

RIO DE JANEIRO

Bassoon

Brazilian March

Arthur Lemos

$\text{♩} = 128$

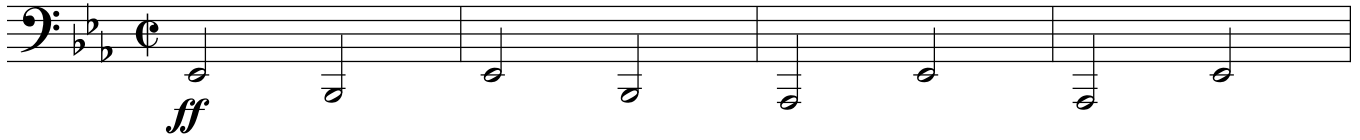

5

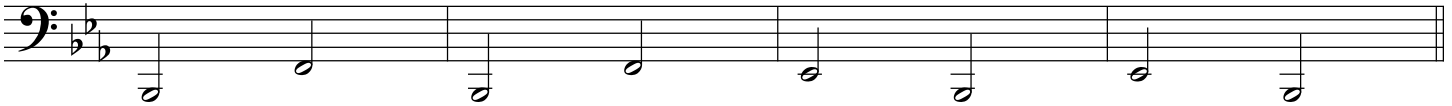

9

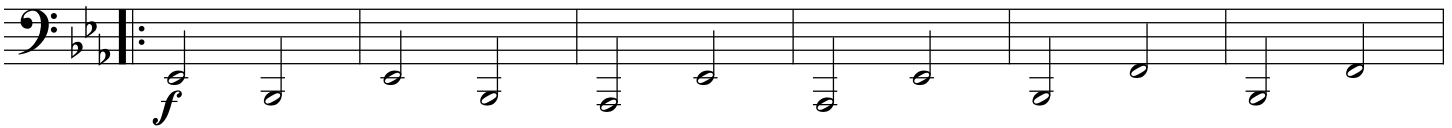

15

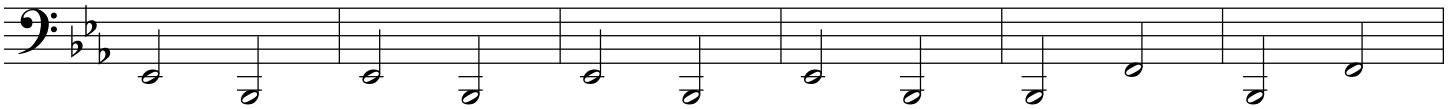

21

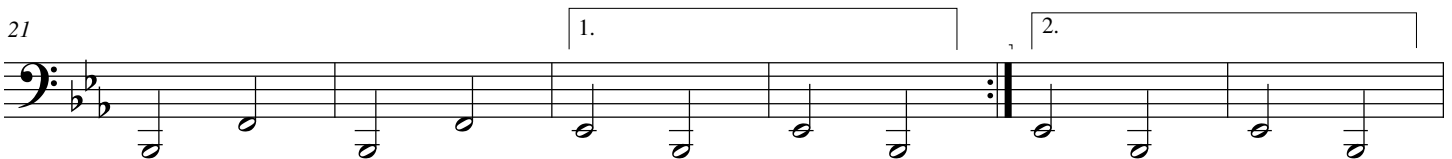

27

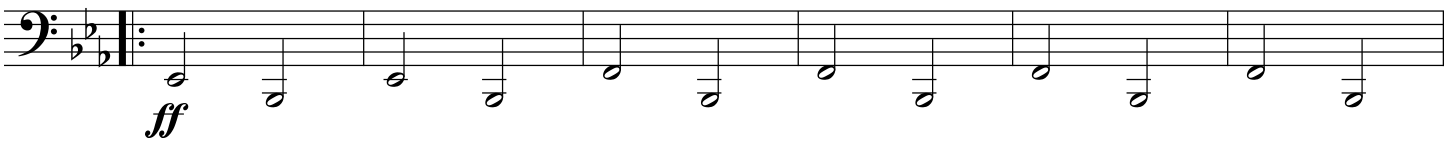

33

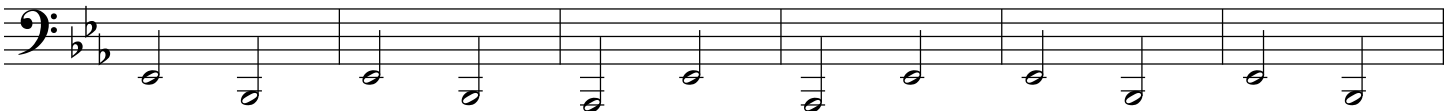

39

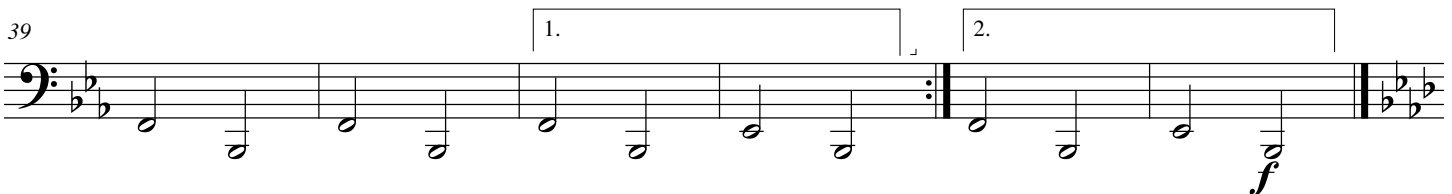

2 Bassoon

RIO DE JANEIRO

45

 Trio

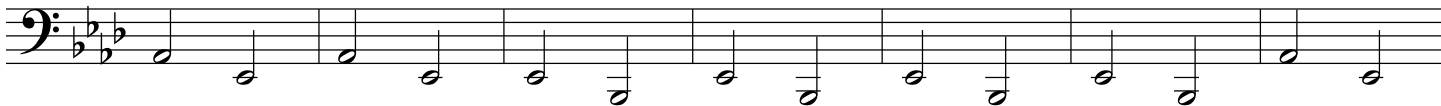

52

59

66

73

To Coda 

80

87

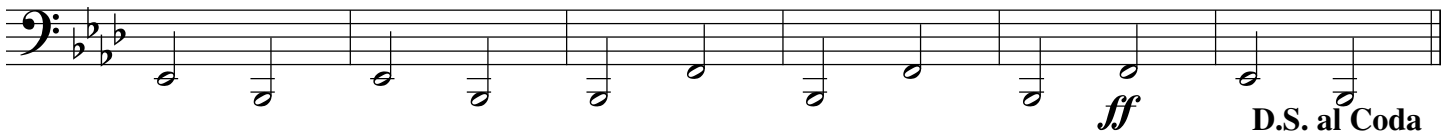

93

 Coda

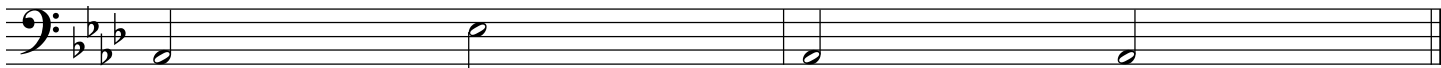
