

IRON COUNTY FOREST
TIMBER SALE # _____ TRACT 51-11

SEC 24, T44N, R2E – Town of Carey

TRACT IS SFI & FSC CERTIFIED

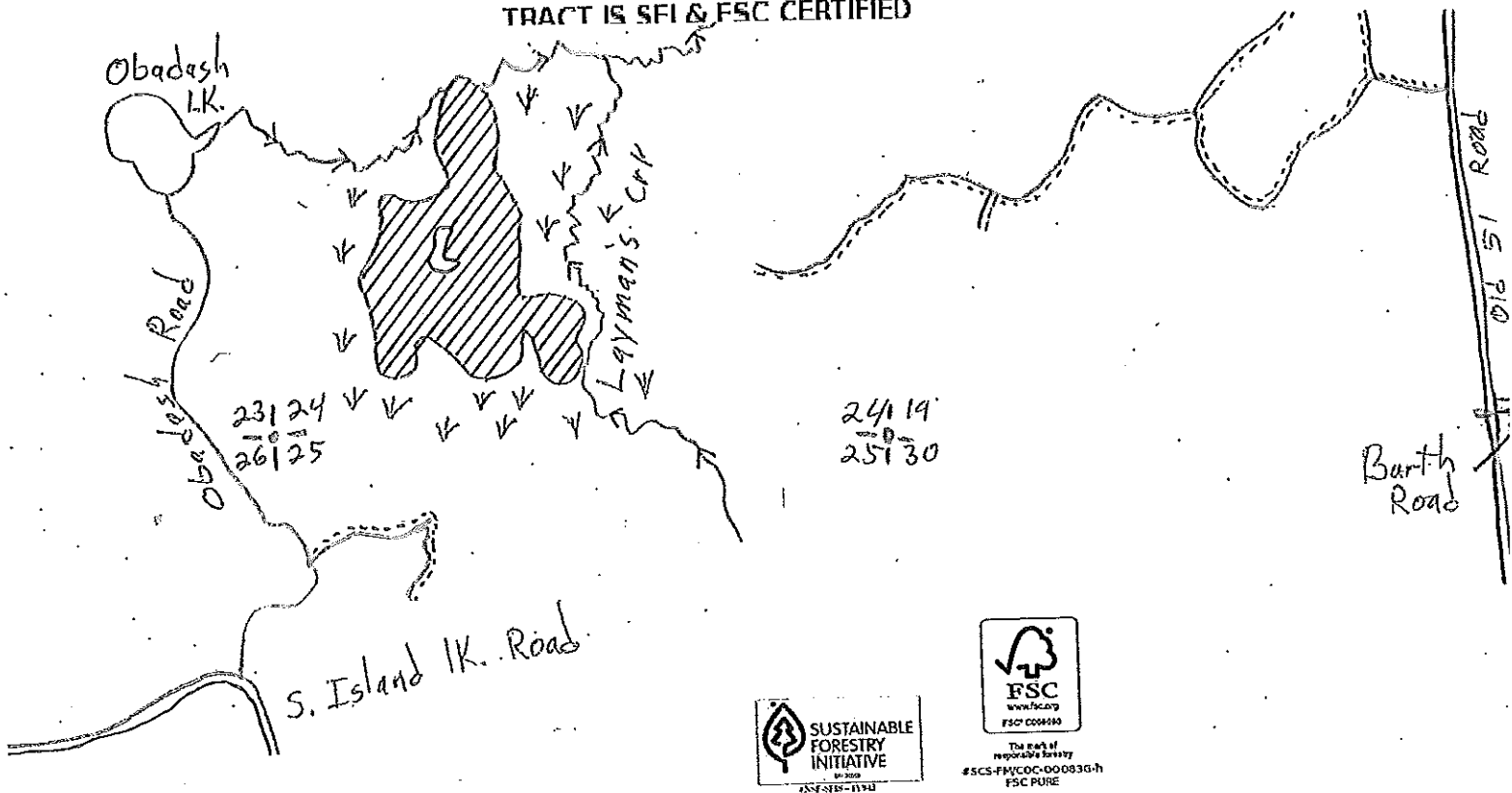

This sale area is approximately 52 acres and is cross-hatched on the map.

Scale: 1 inch = 1/3 mile

Sale prepared by: Tim Krall (ICF)

Log Products:

Mixed Hardwood

Estimated Volume

19 MBF

Minimum Bid

\$103.00

Cordwood:

Mixed Hardwood

350 cord

\$13.90

Aspen

175 cord

\$13.90

Spruce

45 cord

\$23.20

HARVEST SPECIFICATIONS:

Harvest all trees marked with orange paint, Aspen and White Birch. Utilize pulpwood to a 4 inch top diameter and sawlogs to a 10 inch top diameter. Do not cut Cedar, Hemlock or White Pine. Prevent rutting and eliminate residual damage. Leave den trees standing. Large cull trees can remain in woods. Follow all BMPs. Access during frozen ground conditions only. If access is from the east, a temporary bridge & crossing permit will be required. No harvesting from April through November.

Iron County Forest

Timber Sale # _____, Tract # 03-12

Town of Mercer
T43NR3E
Sec. 2&12



#SCS-FM/COC-00083G-h
FSC PURE

TRACT IS SFI & FSC CERTIFIED

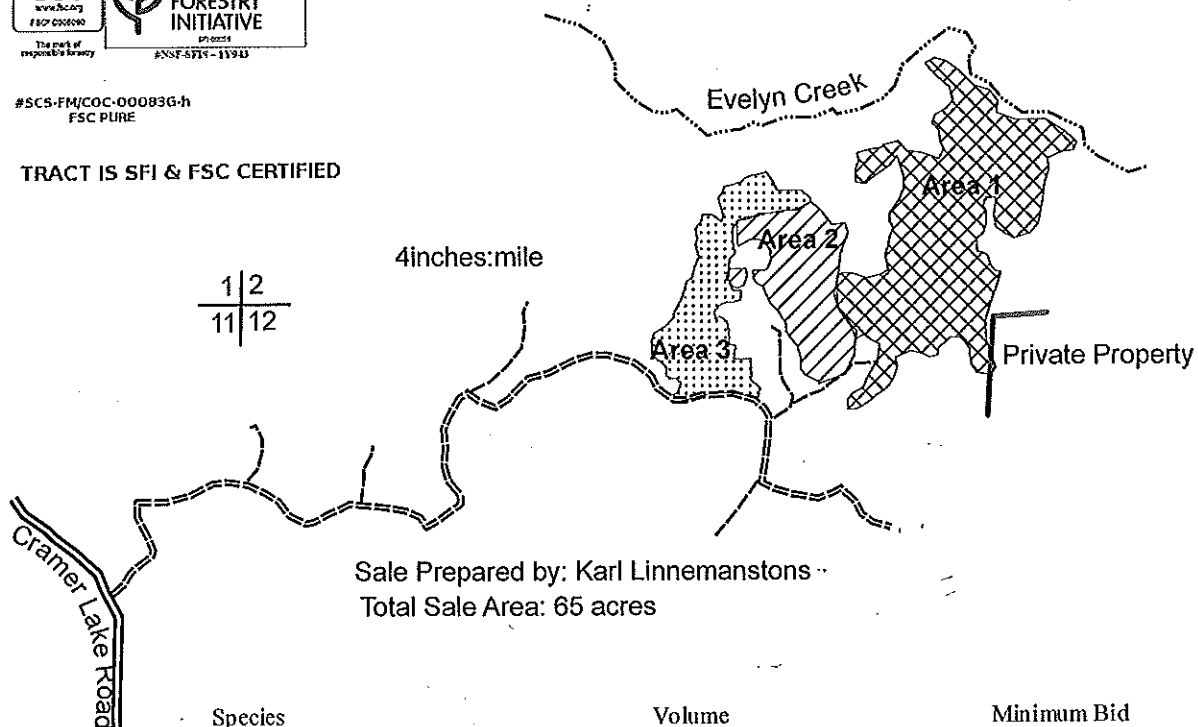

Sale Prepared by: Karl Linnemanstons
Total Sale Area: 65 acres

Species	Volume	Minimum Bid
Mixed Hardwood	321 cords	\$14.60
Aspen	195 cords	\$14.60
Balsam Fir	96 cords	\$12.20
Spruce	119 cords	\$16.20
Basswood	19 cords	\$6.50
Mixed Hardwood(65%White Birch)	7.04MBF	\$78.00
Sugar Maple	1.17MBF	\$155.00

Harvest Specifications Area 1 (38 acres)

Harvest everything greater than 5 inches dbh. Leave all cedar, hemlock, and pine. Utilize pulpwood to a 4 inch top diameter, sawlogs to a minimum 10 inch top diameter. Follow the BMP's and prevent/minimize rutting along with damage to residual trees. Sale boundaries is two red dots.

Harvest Specifications Area 2 (13 acres)

Harvest all trees marked with orange paint along with all aspen, balsam fir, and spruce. Utilize pulpwood to a 4 inch top diameter, sawlogs to a minimum 10 inch top diameter. Follow the BMP's and prevent/minimize rutting along with damage to residual trees. Harvest will not take place from April 1st through July 1st. Sale boundaries is solid red line.

Harvest Specifications Area 3 (14 acres)

Harvest everything 2 inches dbh and up, except for cedar, hemlock, and pine. Utilize pulpwood to a 4 inch top diameter, sawlogs to a minimum 10 inch top diameter. Follow the BMP's and prevent/minimize rutting along with damage to residual trees. Sale boundaries is two red dots.

Iron County Forest

Timber Sale # _____, Tract # 04-12



#NSF-SFIS - 1Y943

TRACT IS SFI & FSC CERTIFIED

5.28inches:mile

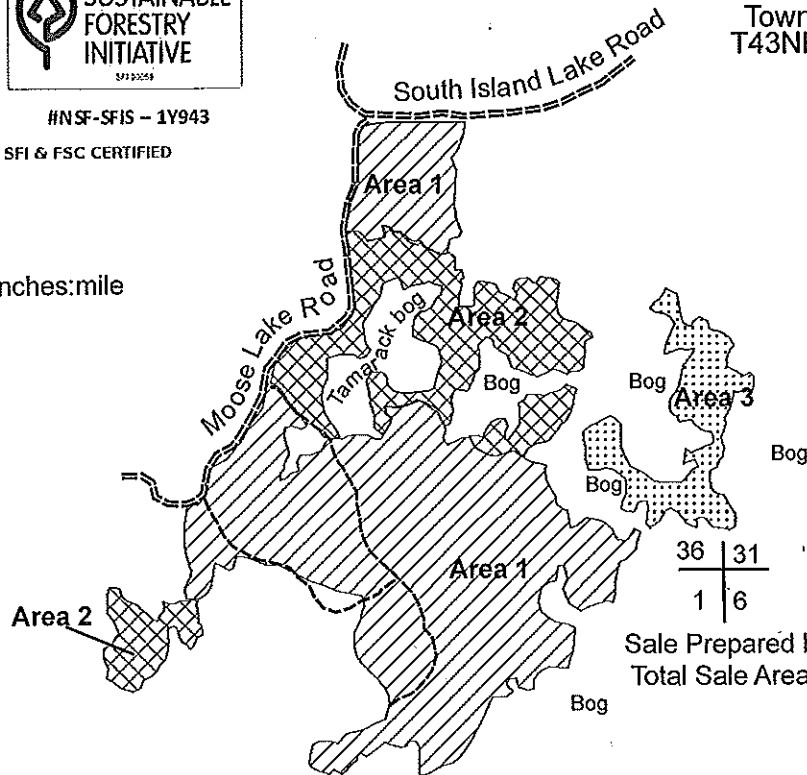

Town of Carey
T44NR2E Sec. 36

Town of Mercer
T43NR2E Sec. 1

36	31
1	6

Sale Prepared by Karl Linnemanstons
Total Sale Area: 91

Species	Volume	Minimum Bid
Mixed Hardwood(optional area 3 accounts for 31 cords)	635 cords	\$20.20
Aspen(optional area 3 accounts for 72 cords)	271 cords	\$20.20
Balsam Fir(optional area 3 accounts for 23 cords)	49 cords	\$16.80
Spruce(optional area 3 accounts for 24 cords)	119 cords	\$22.40
Basswood	35 cords	\$9.00
Mixed Hardwood(50%basswood)	4.97MBF	\$100.00

Harvest Specifications Area 1 (62 acres)

Harvest all trees marked with orange paint along with all aspen, balsam fir, and spruce. Utilize pulpwood to a 4 inch top diameter, sawlogs to a minimum 10 inch top diameter. Follow the BMP's and prevent/minimize rutting along with damage to residual trees. Harvest will not take place from April 1st through July 1st. Sale boundaries is solid red line.

Harvest Specifications Area 2 (21 acres)

Harvest everything greater than 5 inches dbh. Leave all cedar, hemlock, and pine. Utilize pulpwood to a 4 inch top diameter, sawlogs to a minimum 10 inch top diameter. Follow the BMP's and prevent/minimize rutting along with damage to residual trees. Sale boundaries is two red dots.

Harvest Specifications Area 3 (8 acres)

This will be an optional harvest area, due to the fact it probably is only be accessible under frozen ground conditions. Harvest everything 2 inches dbh and up, except for cedar, hemlock, and pine. Utilize pulpwood to a 4 inch top diameter, sawlogs to a minimum 10 inch top diameter. Follow the BMP's and prevent/minimize rutting along with damage to residual trees. Sale boundaries is two red dots.

Iron County Forest

Timber Sale # _____, Tract # 06-12



#NSF-SFIS - 1Y943

TRACT IS SFI & FSC CERTIFIED

Town of Mercer
T43NR2E
Sec. 1
Town of Carey
T44NR2E
Sec. 36

S. Island Lake Road

Moose Lake Road

Area 1

Sale Prepared by: Karl Linnemanstons
Total Sale Area: 65 acres

4 inches: mile

Area 2

Species	Volume	Minimum Bid
Mixed Hardwood	500 cords	\$16.60
Aspen	141 cords	\$16.60
Balsam Fir	11 cords	\$13.80
Spruce	8 cords	\$18.40
Mixed Hardwood	11.02MBF	\$100.00

Harvest Specifications Area 1 (60 acres)

Harvest all trees marked with orange paint along with all aspen, balsam fir, and spruce. Utilize pulpwood to a 4 inch top diameter, sawlogs to a minimum 10 inch top diameter. Follow the BMP's and prevent/minimize rutting along with damage to residual trees. Harvest will not take place from April 1st through July 1st. Sale boundaries is solid red line and blue line.

Harvest Specifications Area 2 (5 acres)

Harvest everything 2 inches dbh and up, except for cedar, hemlock, and pine. Utilize pulpwood to a 4 inch top diameter, sawlogs to a minimum 10 inch top diameter. Follow the BMP's and prevent/minimize rutting along with damage to residual trees. Sale boundaries is two red dots.



Iron County Forest Timber Sale

Tract # 8-12
Contract # _____

Sections 23 & 24, T46N, R1W

Gurney & Saxon Townships N

LEGEND

- Seasonal Woods Road
- . - . - Seasonal Woods Road & Snowmobile/ATV Trail #7
- ← Perennial Stream
-  Wildlife Opening
-  Red Line
-  Unknown Section Corner

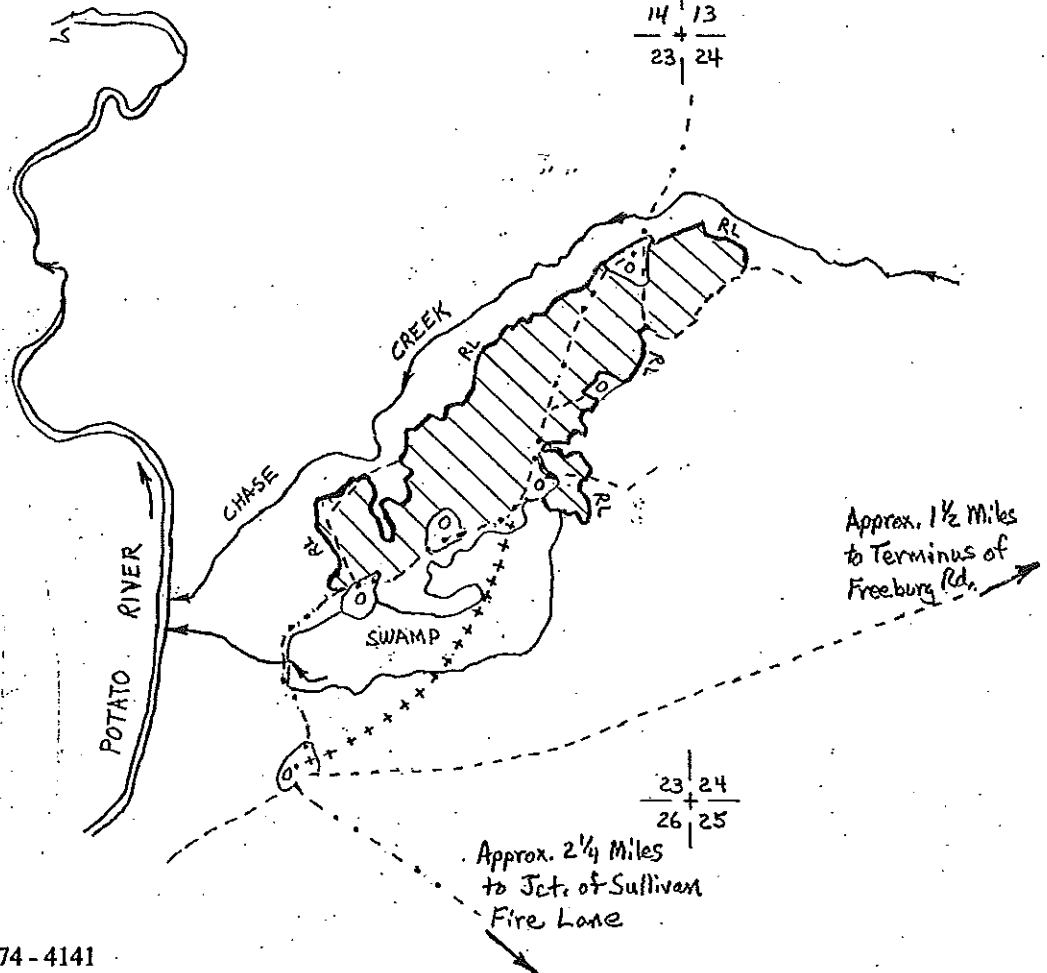

Map Scale : 4 Inches = 1 mile

Sale prepared by Joe Schmidt (715) 274 - 4141

ESTIMATED VOLUME MINIMUM ACCEPTABLE BID

Cord Products

Aspen 2070 cords \$ 15.30 / cord

HARVEST SPECIFICATIONS

Cut all aspen containing 1 or more 100-inch pulpstick to a 4-inch DOB top. Retain all hardwoods and conifers.

GENERAL SALE OPERATIONAL SPECIFICATIONS

New roads must be pre-approved by the sale administrator. Existing roads and trails shall be kept free of debris and restored to original condition prior to sale close-out. Note that the main logging access road doubles as Iron County Snowmobile/ATV Trail #7 and shall remain clear of logging debris and maintained in good condition concurrent with logging activity. Maintain sod cover within wildlife openings. Excessive rutting or residual stand damage will result in sale suspension or closure. Wisconsin's Best Management Practices for Water Quality shall be implemented in all phases of the sale.

The entire sale consists of 55 acres and is cross-hatched on the map.

TRACT IS SFI & FSC CERTIFIED

Iron County Forest

Timber Sale # _____, Tract # 16-12



The mark of
responsible forestry
#SCS-FM/COC-000830-h
FSC PURE



#NSF-SFIS - 1Y943

TRACT IS SFI & FSC CERTIFIED

Town of Mercer
T43NR2E
Sec. 31
T42NR2E
Sec. 6

5.28 inches:mile

Sale Prepared by: Karl Linnemanstons

Total Sale Area: 111 acres

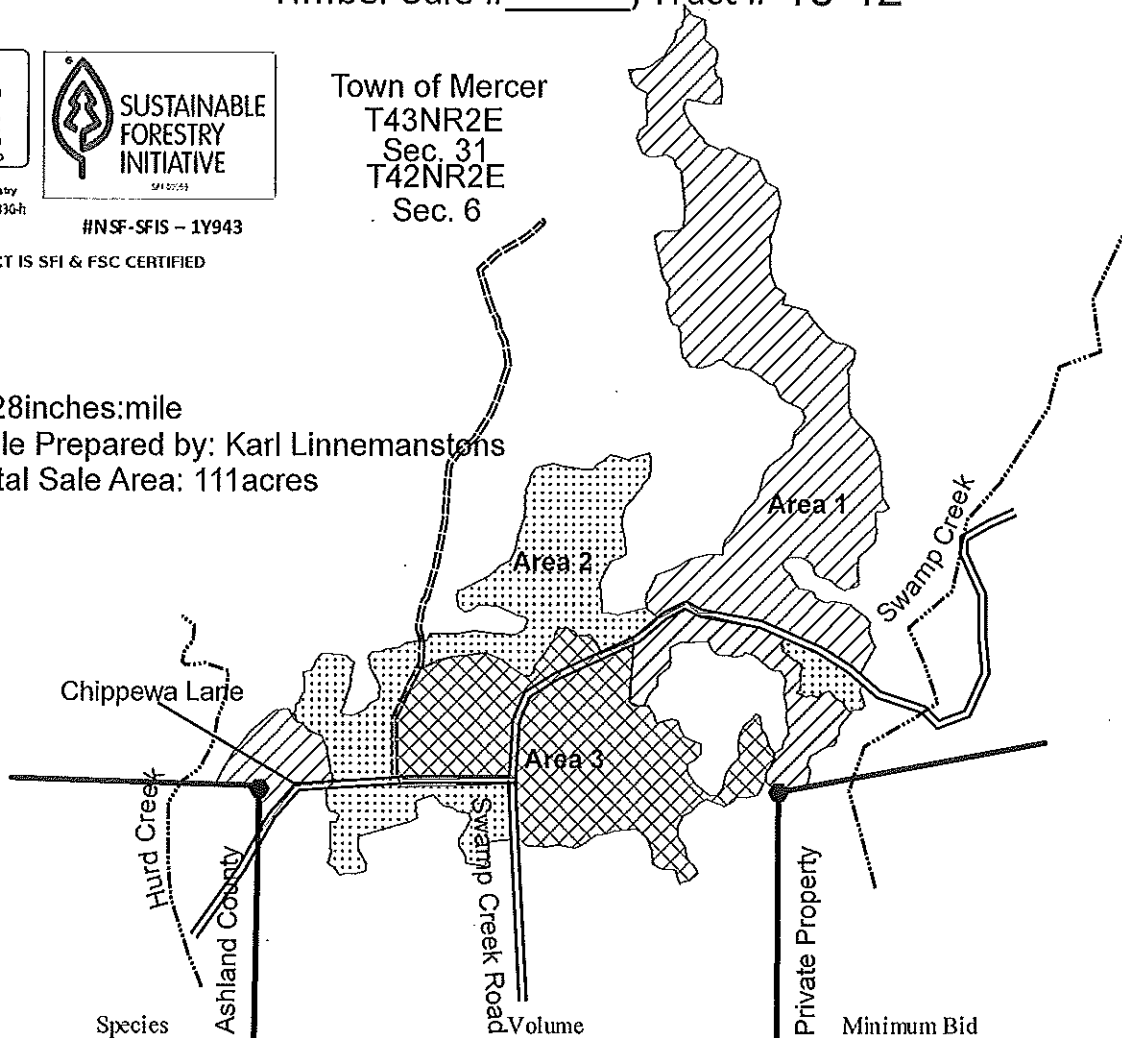

Species	Volume	Minimum Bid
Mixed Hardwood	818 cords	\$14.90
Aspen	152 cords	\$14.90
Balsam Fir	49 cords	\$12.50
Spruce	245 cords	\$16.60
Sugar Maple	2.64 MBF	\$178.00
Mixed Hardwood	7.73 MBF	\$89.00

Harvest Specifications Area 1 (52 acres)

Harvest all trees marked with orange paint along with all aspen, balsam fir, and spruce. Utilize pulpwood to a 4 inch top diameter, sawlogs to a minimum 10 inch top diameter. Follow the BMP's and prevent/minimize rutting along with damage to residual trees. Harvest will not take place from April 1st through July 1st. Sale boundaries is solid red line, blue line, and road.

Harvest Specifications Area 2 (29 acres)

Harvest everything 2 inches dbh and up, except for cedar, hemlock, and pine. Utilize pulpwood to a 4 inch top diameter, sawlogs to a minimum 10 inch top diameter. Follow the BMP's and prevent/minimize rutting along with damage to residual trees. Sale boundaries is two red dots and a solid red line. Most of this stand can only be harvested Dec. 1st to March 15th.

Harvest Specifications Area 3 (30 acres)

Harvest everything greater than 5 inches dbh. Leave all cedar, hemlock, and pine. Utilize pulpwood to a 4 inch top diameter, sawlogs to a minimum 10 inch top diameter. Follow the BMP's and prevent/minimize rutting along with damage to residual trees. Sale boundaries is two red dots and a solid red line. Care should be taken to do the least amount of damage to residual hardwood regeneration.

Iron County Forest

Timber Sale # _____, Tract # 17-12



#NSF-SFIS - 1Y943

TRACT IS SFI & FSC CERTIFIED

Town of Mercer
T42NR2E
Sec. 6

5.28inches:mile

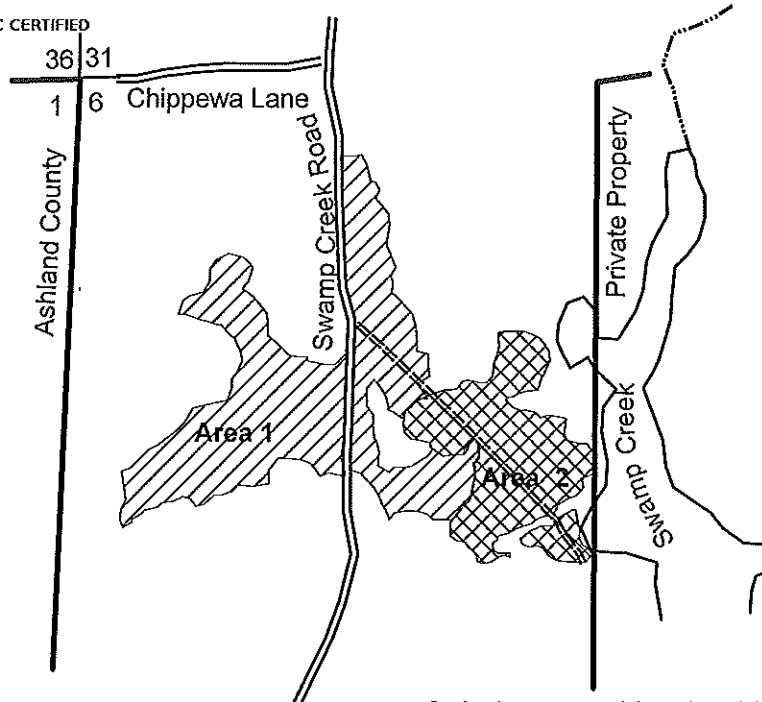

Sale Prepared by: Karl Linnemanstons
Total Sale area: 42acres

Species	Volume	Minimum Bid
Mixed Hardwood	282 cords	\$16.90
Aspen	11 cords	\$16.90
Balsam Fir	69 cords	\$14.10
Spruce	63 cords	\$18.80
Basswood	43 cords	\$7.50
Mixed Hardwood	6.9 MBF	\$94.00

Harvest Specifications Area 1 (28 acres)

Harvest all trees marked with orange paint along with all aspen, balsam fir, and spruce. Utilize pulpwood to a 4 inch top diameter, sawlogs to a minimum 10 inch top diameter. Follow the BMP's and prevent/minimize rutting along with damage to residual trees. Harvest will not take place from April 1st through July 1st. Sale boundaries is solid red line and the road.

Harvest Specifications Area 2 (14 acres)

Harvest everything 2 inches dbh and up, except for cedar, hemlock, and pine. Utilize pulpwood to a 4 inch top diameter, sawlogs to a minimum 10 inch top diameter. Follow the BMP's and prevent/minimize rutting along with damage to residual trees. Sale boundaries is two red dots and a blue line.

Iron County Forest

Timber Sale # _____, Tract # 18-12

Sections 19 & 20 T45N R2E, Pence Township

LEGEND

- Gravel Town Road
- Seasonal Woods Road
- Woods Rd./Snowmobile Trail #8
- Old Railroad Grade
- Powerline
- Perennial Stream
- Intermittent Stream
- Swale
- LBA Lowland Brush (Tag Alder)
- RL Red Line
- Section Corner (Iron Pipe)

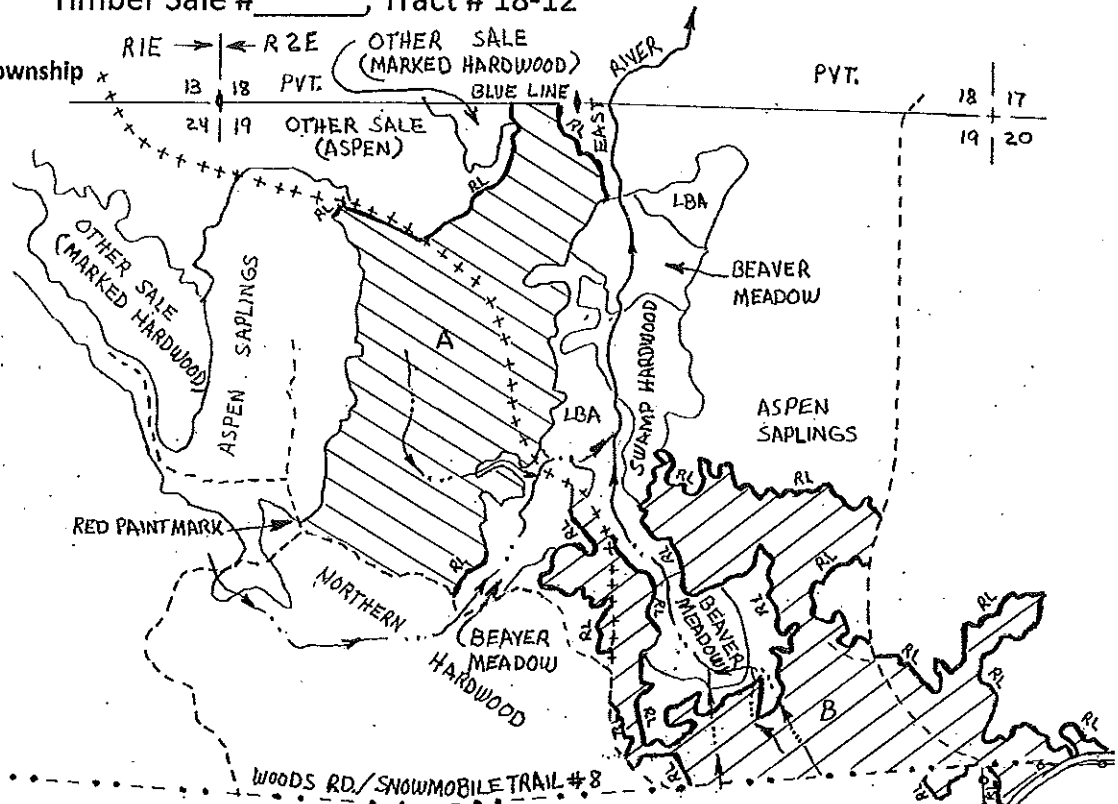

Map Scale : 4 inches = 1 mile

Sale prepared by Joe Schmidt (715) 274-4141

TRACT IS SFI & FSC CERTIFIED

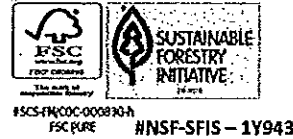

SPECIES	VOLUME	MINIMUM BID
*Mixed Hardwood	6 MBF	\$80.00/MBF
Aspen	2550 cords	\$15.30/cord
Mixed Hardwood	1410 cords	\$15.30/cord
Balsam Fir	70 cords	\$12.80/cord

*Mixed hardwood logs are primarily red maple and white birch.

HARVEST SPECIFICATIONS



Area A (86 acres) Aspen Regeneration Harvest

Cut all aspen containing one or more 100-inch pulpstick and all balsam fir containing 3 or more 100-inch pulpsticks.



Area B (79 acres) Aspen Regeneration Harvest

Cut all aspen containing one or more 100-inch pulpstick and all balsam fir containing 3 or more 100-inch pulpsticks. Cut all hardwood stems (except oak, cherry, and yellow birch) 2 inches or greater DBH, utilizing those containing 1 or more pulpsticks. Retain all oak, cherry, yellow birch and conifers except for designated balsam fir.

GENERAL SALE HARVEST AND OPERATIONAL SPECIFICATIONS

Utilize hardwood sawlogs to a 10-inch minimum DIB and pulpwood to a 4-inch minimum DOB. New roads must be pre-approved by the sale administrator. Existing roads and trails shall be kept free of debris and restored to original condition prior to sale close-out. Furthermore, the combined woods road/Snowmobile Trail #8 shall remain clear of logging debris and maintained in good condition concurrent with logging activity. Excessive rutting or residual stand damage will result in sale suspension or closure. Wisconsin's Best Management Practices for Water Quality shall be implemented in all phases of the sale.

The entire sale consists of 165 acres and is cross-hatched on the map.

IRON COUNTY TIMBER SALE tract # 21-12

SECTION 28
T43N, R1E
TOWN OF KNIGHT

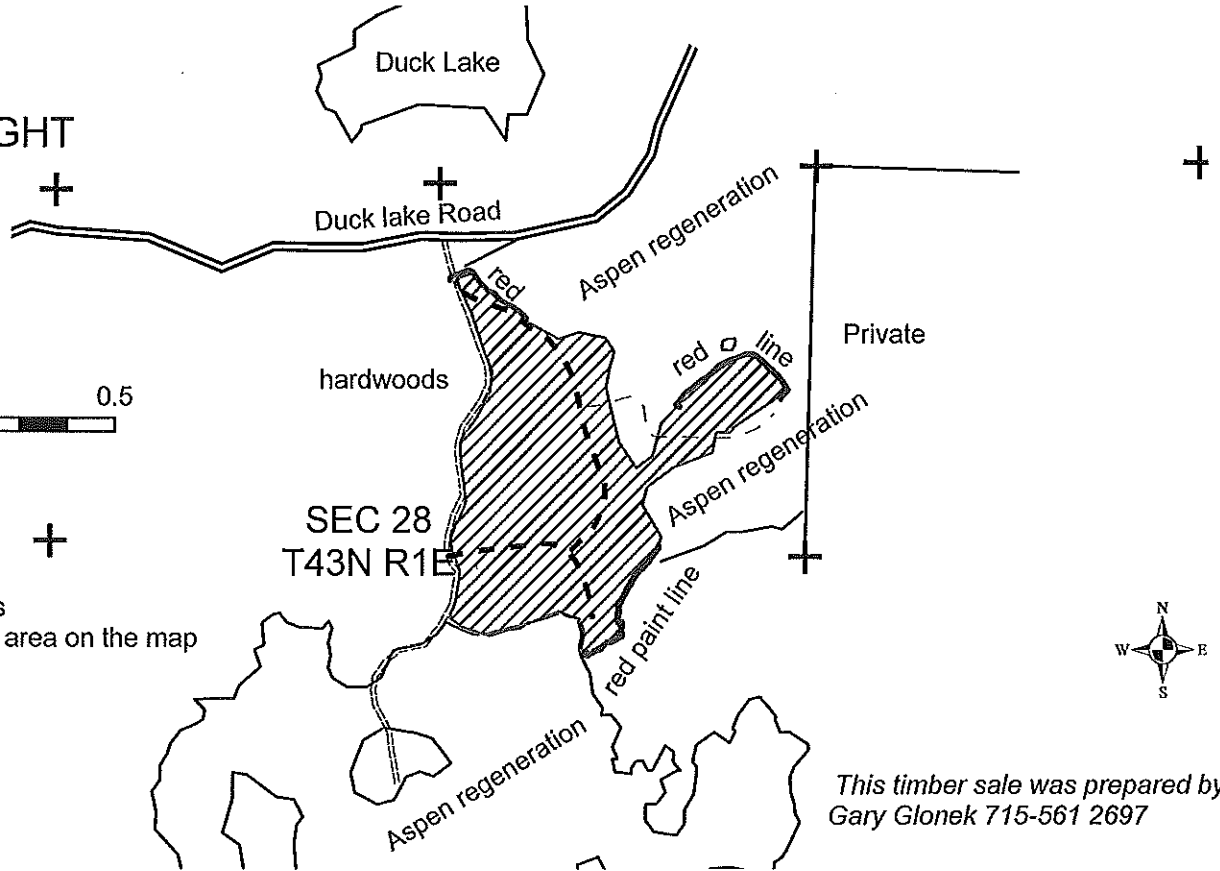

The sale area is 62 acres
and is the cross-hatched area on the map

This timber sale was prepared by:
Gary Glonek 715-561 2697

ESTIMATED VOLUMES			MINIMUM ACCEPTABLE BID		
Mixed Hardwood	600	cords	\$	15.30	Per cord
Basswood	50	cords		6.80	Per cord
Hard Maple	25	MBF	\$	213.00	Per MBF
Basswood	17	MBF	\$	106.00	Per MBF
Mixed Hardwood	1	MBF	\$	106.00	Per MBF

HARVEST SPECIFICATIONS

Cut all trees marked with orange paint containing one or more 100 inch pulpstick to a 4 inch minimum top diameter. No logging during April, May or June. Do not operate equipment within 15 feet of wetland areas except during frozen ground conditions. Eliminate rutting. Damage to residual trees will result in sale suspension.



TRACT IS SFI & FSC CERTIFIED



#NSF-SFIS - 1Y943

IRON COUNTY TIMBER SALE tract # 22-12

SECTION 29
T47N, R1W
TOWN OF Gurney

SEC 30
T47N R1W

SEC 29
T47N R1W

The sale area is 7 acres
and is the cross-hatched area on the map

0 0.25 0.5
Miles

1 inch = 1,320 feet

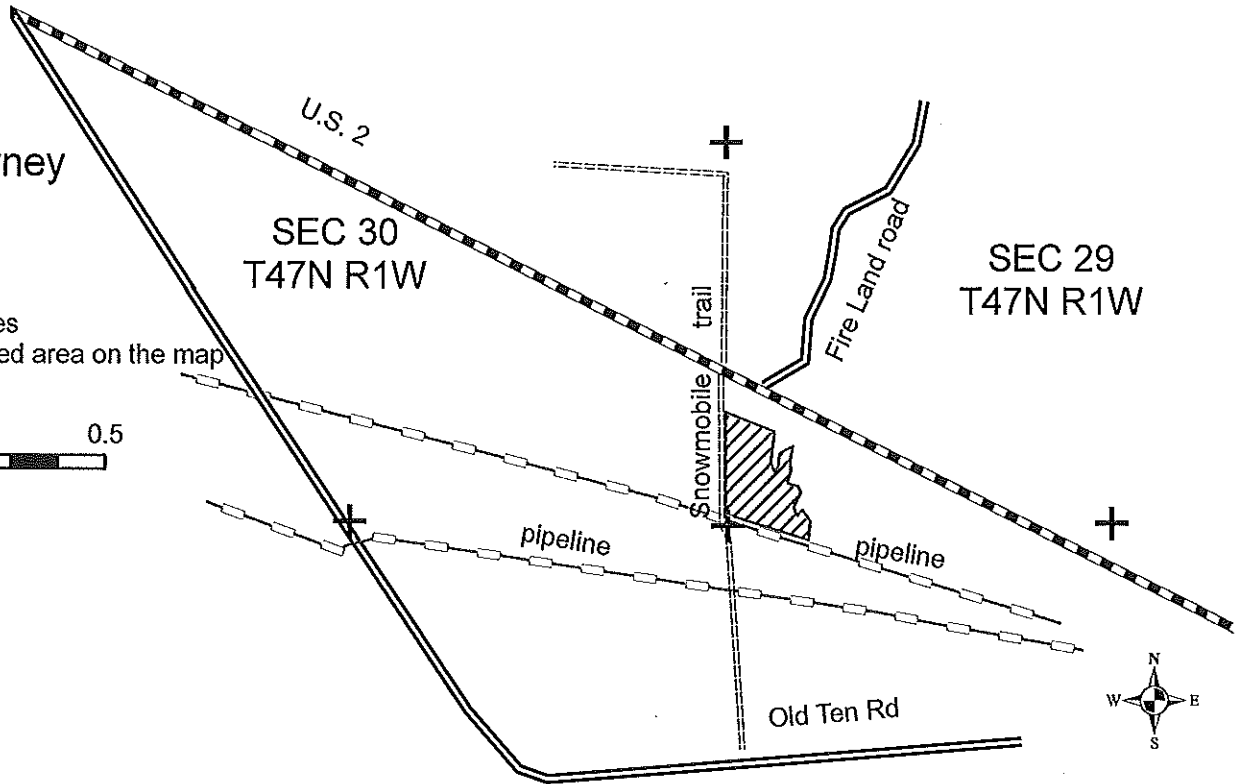

This timber sale was prepared by:
Gary Glonek 715-561 2697

ESTIMATED VOLUMES			MINIMUM ACCEPTABLE BID		
Red Pine*	90	cords	\$	25.50	Per cord
*includes 4 MBF					

HARVEST SPECIFICATIONS

Cut all Red Pine marked with orange paint containing three or more 100 inch pulpsticks to a 4 inch minimum top diameter. Damage to residual trees will result in sale suspension. The snowmobile trail must be kept open.

If it is necessary to cross the pipeline while trucking, contact the pipeline company and comply with their specifications. (dial 811)



TRACT IS SFI & FSC CERTIFIED



#NSF-SFIS - 1Y943

IRON COUNTY TIMBER SALE tract # 23-12

SECTIONs 15, 16
T43N, R1E
TOWN OF KNIGHT

SEC 16
T43N R1W

SEC 15
T43N R1W

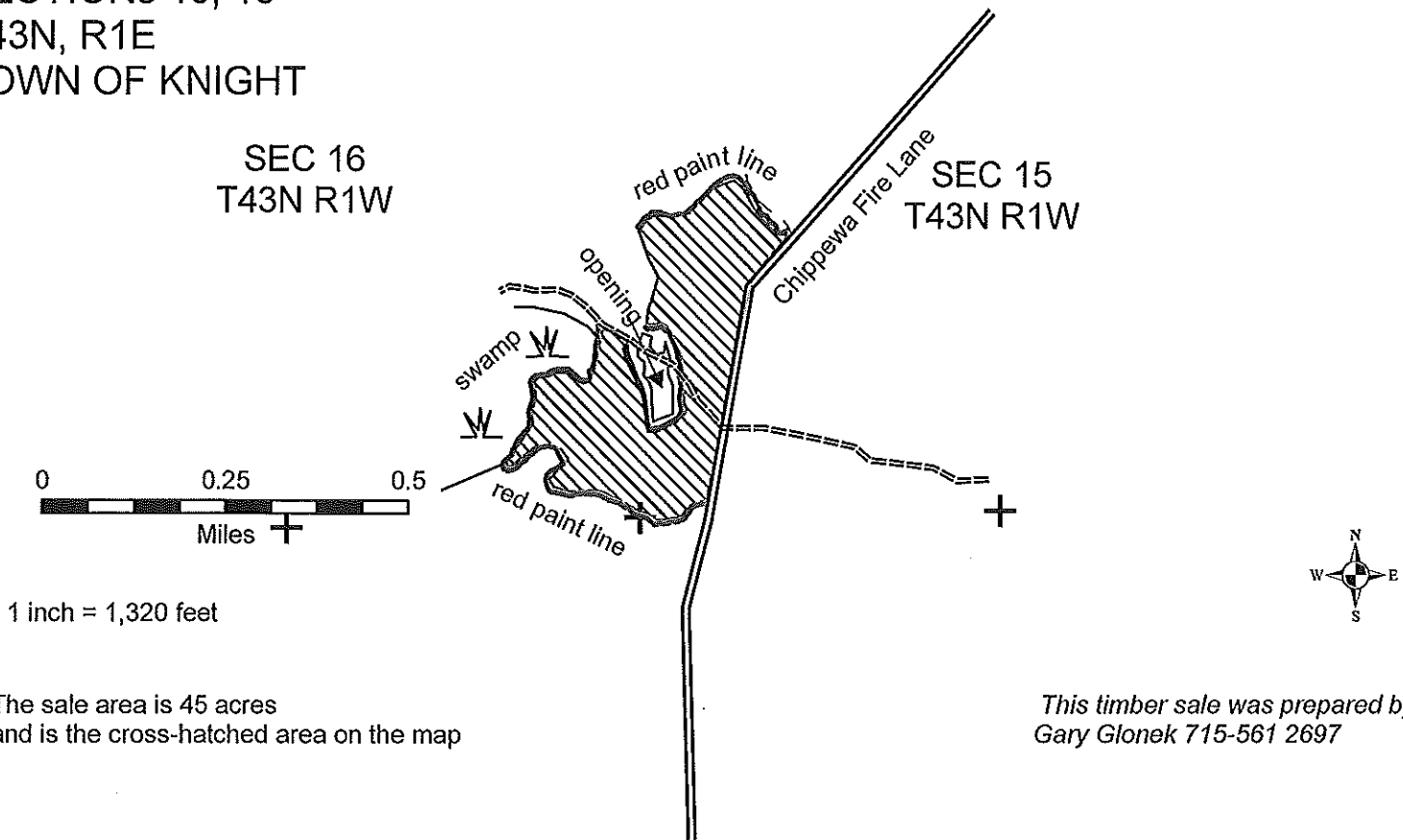

1 inch = 1,320 feet

The sale area is 45 acres
and is the cross-hatched area on the map

This timber sale was prepared by:
Gary Glonek 715-561 2697

ESTIMATED VOLUMES			MINIMUM ACCEPTABLE BID		
Aspen	1000	cords	\$	15.30	Per cord
Balsam Fir	60	cords	\$	12.80	Per cord
Mixed Hardwood	30	cords	\$	15.30	Per cord
Basswood	10	cords	\$	6.80	Per cord
Mixed Hardwood	1	MBF	\$	106.00	Per MBF

HARVEST SPECIFICATIONS

Cut all Aspen and Hardwoods containing one or more 100 inch pulpstick to a 4 inch minimum top diameter. Except that Hardwoods over 22 inches are not to be cut. Cut all Balsam Fir containing 3 or more 100 inch pulpwood sticks to a 4 inch top. Do not cut Spruce, Pine, Cedar or Hemlock. Do not operate equipment within 15 feet of wetland areas and do not leave tops in wetland areas. Eliminate rutting.



TRACT IS SFI & FSC CERTIFIED



#NSF-SFIS - 1Y943

Iron County Forest

Timber Sale # _____, Tract # 24-12



The mark of
responsible forestry
#SCS-PW-COC-00083GH
FSC PURE



#NSF-SFIS - 1Y943

TRACT IS SFI & FSC CERTIFIED

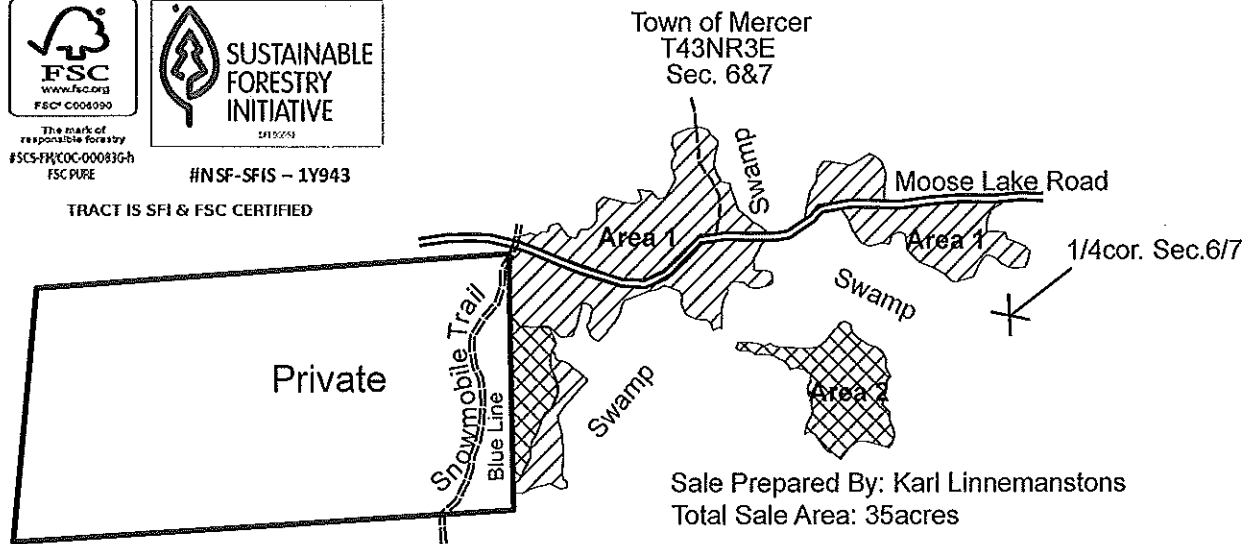

5.28 inches: mile

Species	Volume	Minimum Bid
Mixed Hardwood	233 cords	\$20.50
Aspen	132 cords	\$20.50
Balsam Fir	59 cords	\$17.10
Spruce	18 cords	\$22.80
White Birch	124 cords	\$19.40
Mixed Hardwood (65% is White Birch)	7.66 MBF	\$85.00

Harvest Specifications Area 1 (26 acres)

Harvest everything 2 inches dbh and up, except for cedar, hemlock, pine, and black ash less than 5 inches in diameter. Utilize pulpwood to a 4 inch top diameter, sawlogs to a minimum 10 inch top diameter. Follow the BMP's and prevent/minimize rutting along with damage to residual trees. Harvest will take place from December 1st through March 15th. Sale boundaries is two red dots, blue line, and the road.

Harvest Specifications Area 2 (9 acres)

Harvest all trees marked with orange paint along with all aspen, balsam fir, and spruce. Utilize pulpwood to a 4 inch top diameter, sawlogs to a minimum 10 inch top diameter. Follow the BMP's and prevent/minimize rutting along with damage to residual trees. Harvest will take place from December 1st through March 15th. Sale boundaries is solid red line and blue line.

Iron County Forest

Timber Sale # _____, Tract # 25-12

Town of Mercer
T43NR2E
Sec. 1&12



The mark of
responsible forestry
#SCS-FN-COC-00890-h
FSC®



#NSF-SFIS - 1Y943

TRACT IS SFI & FSC CERTIFIED

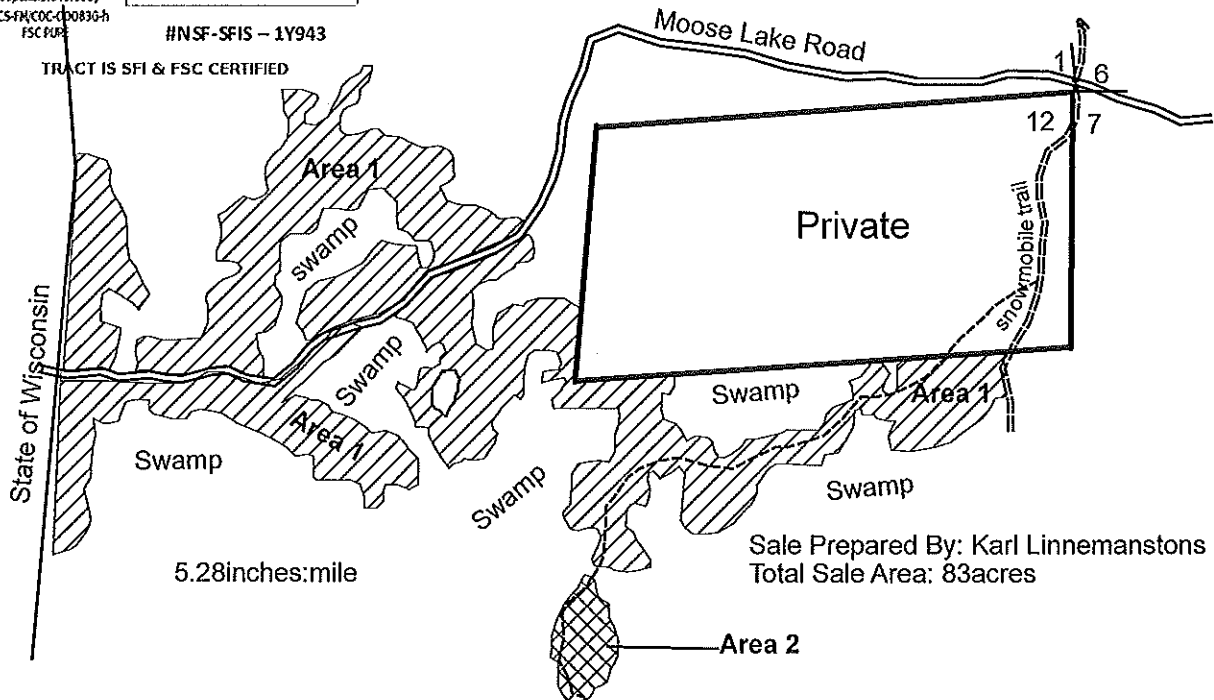

Sale Prepared By: Karl Linnemanstons
Total Sale Area: 83 acres

Species	Volume	Minimum Bid
Mixed Hardwood	698 cords	\$18.90
Aspen	229 cords	\$18.90
Balsam Fir	213 cords	\$15.80
Spruce	186 cords	\$21.00
White Birch	82 cords	\$17.90
Mixed Hardwood	13.19MBF	\$96.00

Harvest Specifications Area 1 (79 acres)

Harvest everything 2 inches dbh and up, except for cedar, hemlock, pine, and black ash less than 5 inches in diameter. Utilize pulpwood to a 4 inch top diameter, sawlogs to a minimum 10 inch top diameter. Follow the BMP's and prevent/minimize rutting along with damage to residual trees. Harvest will take place from December 1st through March 15th. Sale boundaries is two red dots, blue line, the road, and snowmobile trail.

Harvest Specifications Area 2 (4 acres)

Harvest all trees marked with orange paint along with all aspen, balsam fir, and spruce. Utilize pulpwood to a 4 inch top diameter, sawlogs to a minimum 10 inch top diameter. Follow the BMP's and prevent/minimize rutting along with damage to residual trees. Harvest will take place from December 1st through March 15th. Sale boundaries is solid red line.

Iron County Forest

Timber Sale # _____, Tract #26-12

Town of Oma
T44NR3E Sec. 33



The mark of
responsible forestry
#SCS-FM/COC-000836-h
FSC PURE



#NSF-SFIS - 1Y943

TRACT IS SFI & FSC CERTIFIED

5.28 inches:mile

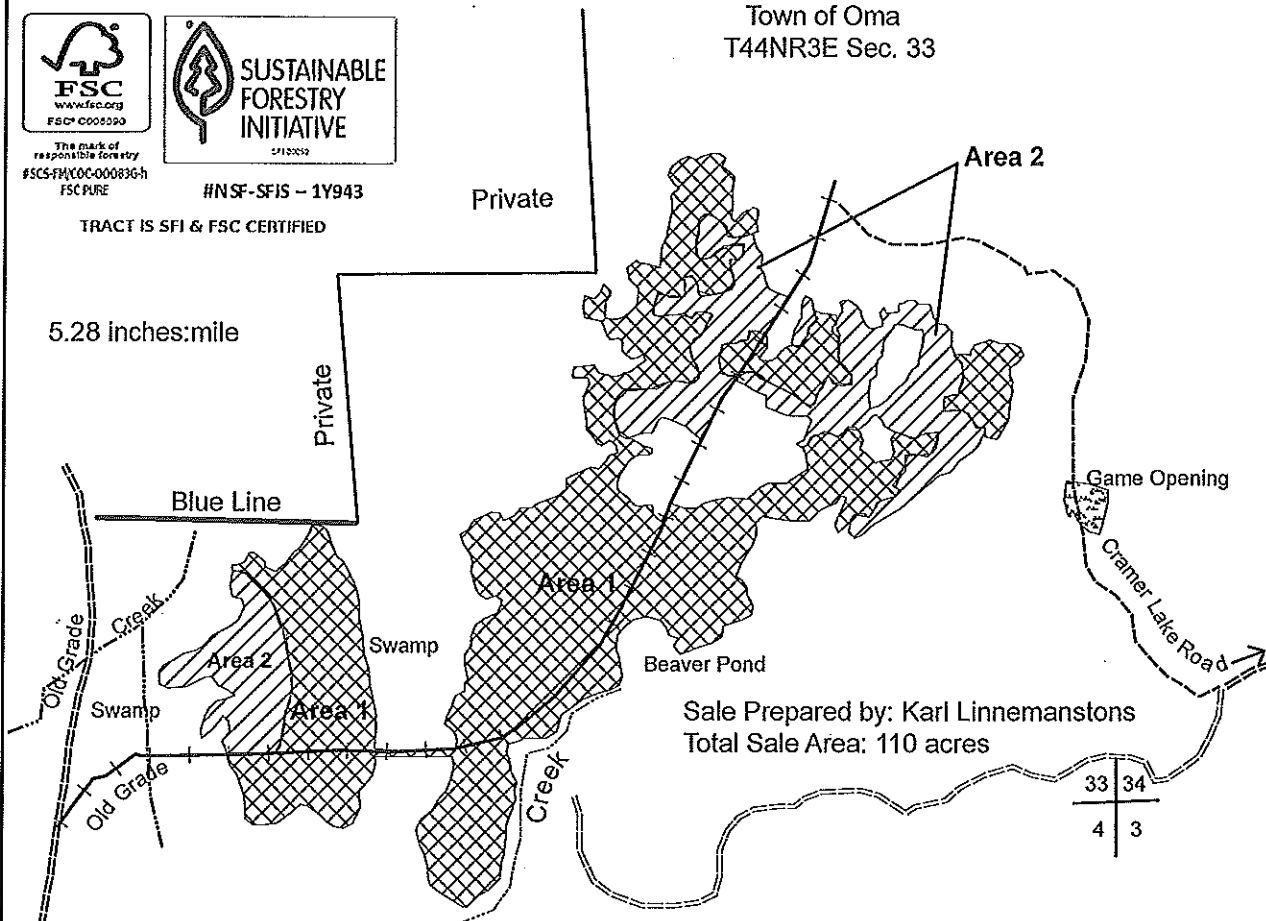

Sale Prepared by: Karl Linnemanstons
Total Sale Area: 110 acres

Species	Volume	Minimum Bid
Mixed Hardwood	561 cords	\$20.00
Aspen	545 cords	\$20.00
Balsam Fir	189 cords	\$16.70
Spruce	401 cords	\$22.20
Red Pine	240 cords	\$22.20
White Pine	105 cords	\$11.10
Mixed Hardwood	3.6MBF	\$85.00

Harvest Specifications Area 1 (81 acres)

Harvest everything 2 inches dbh and up, except do not harvest red and white pine unless marked with orange paint. Also do not harvest any cedar, hemlock, or oak. Utilize pulpwood to a 4 inch top diameter, sawlogs to a minimum 10 inch top diameter. Follow the BMP's and prevent/minimize rutting along with damage to residual trees. Sale boundaries is two red dots.

Harvest Specifications Area 2 (29 acres)

This is a red pine stand, harvest all pine marked with orange paint and all other merchantable species except for hemlock and cedar. Utilize pulpwood to a 4 inch top diameter, sawlogs to a minimum 10 inch top diameter. Follow the BMP's and prevent/minimize rutting along with damage to residual trees. Sale boundaries is solid red line and some swamp edge.

Iron County Forest

Timber Sale # _____, Tract # 27-12

Section 31 T44N R3E (OMA)



The mark of
responsible forestry
#SCS-FM/COC-000890-h
FSC PURE



#NSF-SFIS - 1Y943

25 130
36 131

TRACT IS SFI & FSC CERTIFIED

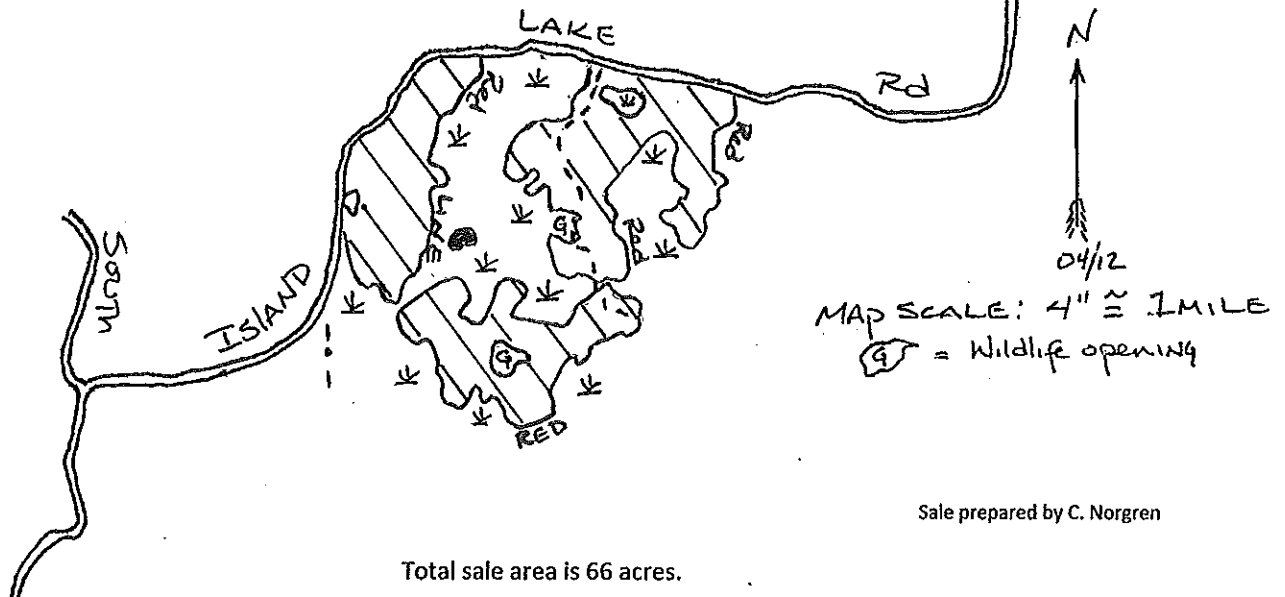

SPECIES	VOLUME	MINIMUM BID
Aspen	1180	\$15.30
Balsam	60	\$15.30
Mix Hardwoods	100	\$12.80
Mix Hardwood Logs	1 MBF	\$125.00

Harvest Specifications: Harvest mixed hardwood, balsam and all aspen, except do not harvest aspen or any other tree marked with green paint. Utilize saw timber to a 10" minimum top diameter and pulp to a 4" minimum top diameter. Protect residual stems, seedlings, and saplings from damage and eliminate rutting. Follow all Wisconsin BMPs at all times.

Iron County Forest

Timber Sale # _____, Tract #28-12



The mark of
responsible forestry
#SCS-FM/COC-00083G-h
FSC PURE



#NSF-SFIS - 1Y923

TRACT IS SFI & FSC CERTIFIED

Town Of Mercer
T43NR2E
Sec. 20&21

17 16
20 21

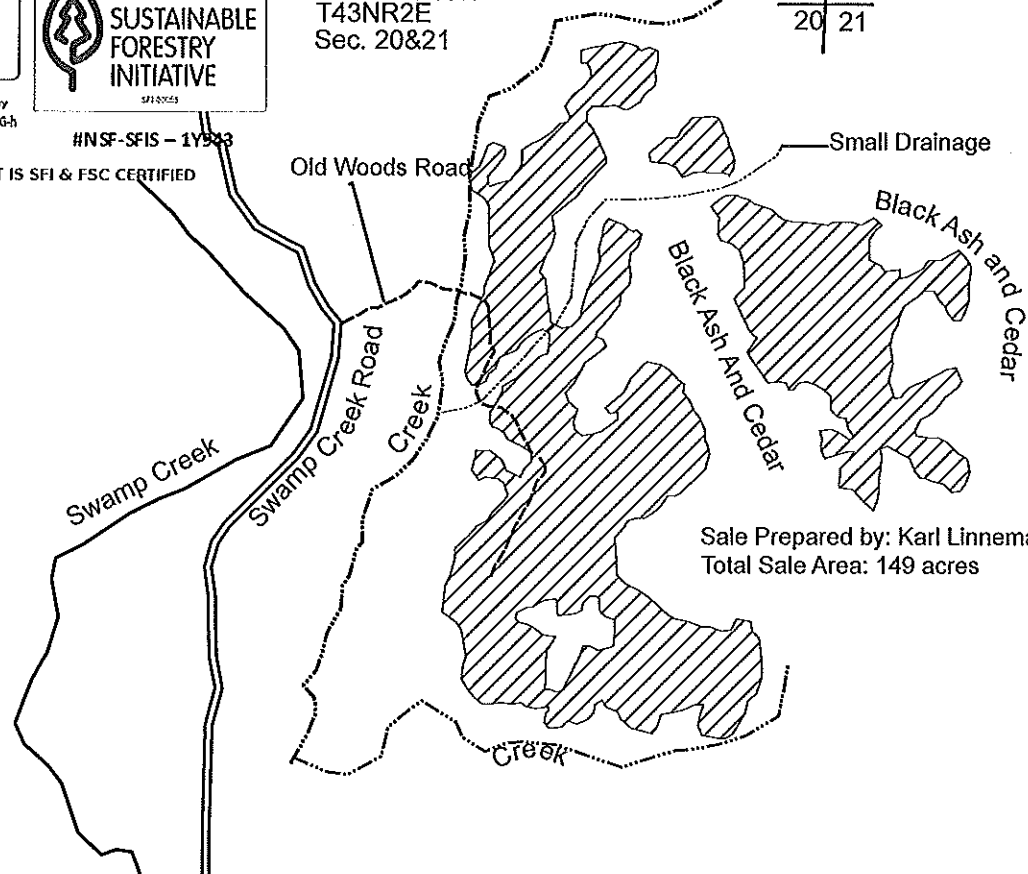

Sale Prepared by: Karl Linnemanstons
Total Sale Area: 149 acres

Species	Volume	Minimum Bid
Mixed Hardwood	1250 cords	\$12.80
Aspen	6 cords	\$12.80
Balsam Fir	71 cords	\$10.70
Spruce	149 cords	\$14.20
Mixed Hardwood	12.57MBF	\$78.00

Harvest Specifications

Harvest all trees marked with orange paint along with all aspen, balsam fir, and spruce. Utilize pulpwood to a 4 inch top diameter, sawlogs to a minimum 10 inch top diameter. Follow the BMP's and prevent/minimize rutting along with damage to residual trees. Due to location of the sale access can only be obtained when the ground is frozen, December 1st through March 15th. Sale boundaries is solid red line.

IRON COUNTY FOREST TIMBER SALE # _____, TRACT# 29-12

T45N, R1E. Section 21 (Knight)

TRACT IS SFI & FSC CERTIFIED



The mark of
responsible forestry

#SCS-FM/COC-00083G-h
FSC PURE



SUSTAINABLE FORESTRY INITIATIVE
NSF-SFIS-1Y943

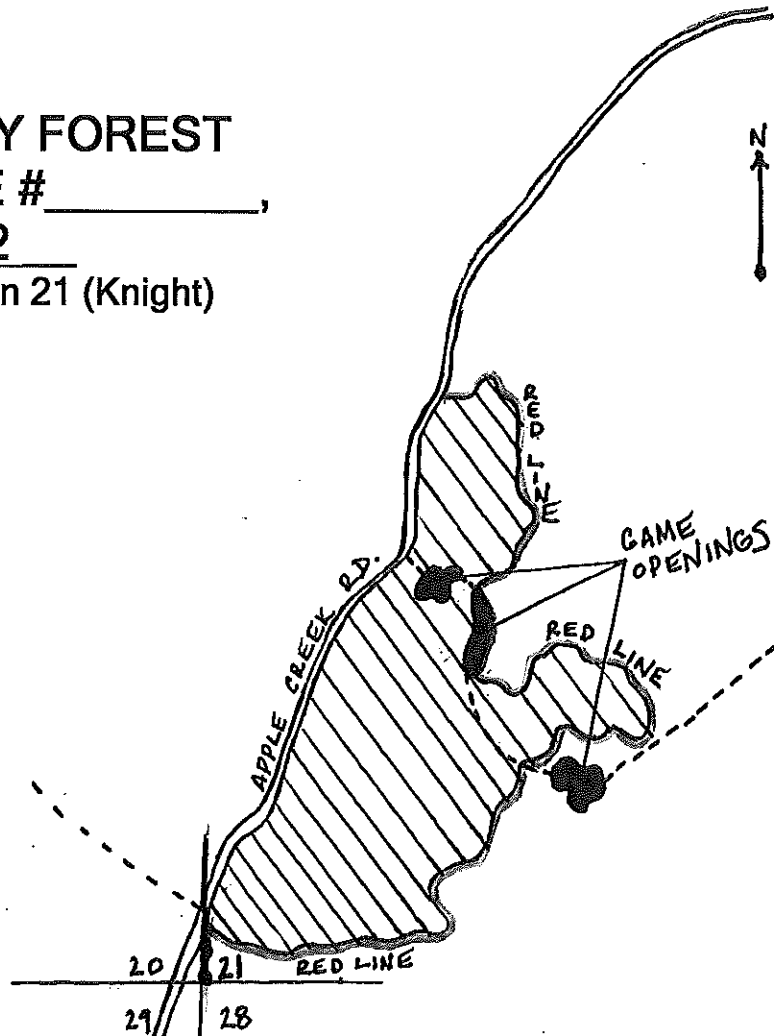

This sale area is approximately 38 acres, and is the cross-hatched area on the map.

Scale: 1 inch = 1/4 mile

Sale Prepared by: Tyler Wicklund

Log Products:

Basswood
Hard Maple
Mixed Hardwoods

Estimated Volume

2 MBF
1 MBF
1 MBF

Minimum Bid

\$ 94.00
\$188.00
\$ 94.00

Cordwood:

Mixed Hardwoods
Basswood
Aspen

320 Cords
90 Cords
75 Cords

\$ 13.70
\$ 6.10
\$ 13.70

Harvest Specifications:

Harvest all orange marked trees, and all ironwood. Utilize pulpwood to a 4 inch top diameter, sawlogs to a 10 inch minimum top diameter. Prevent damage to residual stock at all cost. Leave existing snags standing. Prevent and minimize rutting. Careful consideration must go into protecting in and around ephemeral ponds. Follow all BMP's. No logging from March to June.

IRON COUNTY TIMBER SALE tract # 30-12

SECTION 5
T44N, R1W
TOWN OF ANDERSON

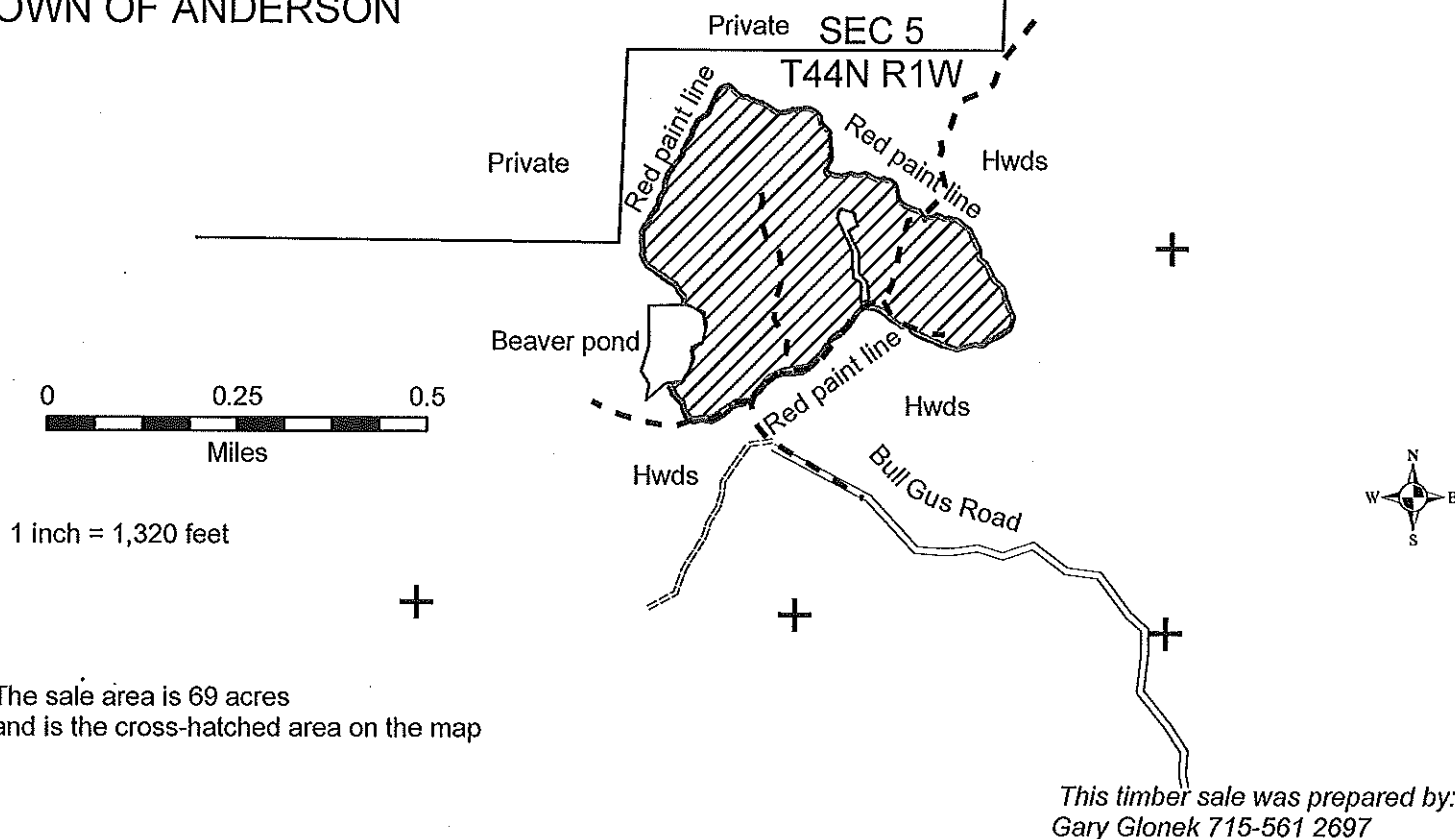

ESTIMATED VOLUMES			MINIMUM ACCEPTABLE BID		
Mixed Hardwood	600	cords	\$	15.30	Per cord
Basswood	10	cords		6.80	Per cord
Hard Maple	22	MBF	\$	213.00	Per MBF
Oak	23	MBF		213.00	Per MBF
Mixed Hardwood	9	MBF		106.00	Per MBF

HARVEST SPECIFICATIONS

Cut all trees marked with orange paint containing one or more 100 inch pulpstick to a 4 inch minimum top diameter. No logging during April, May or June. Damage to residual trees will result in sale suspension. Do not operate equipment within 15 feet of wetland areas except during frozen ground conditions.



TRACT IS SFI & FSC CERTIFIED



#NSF-SFIS - 1Y943

IRON COUNTY TIMBER SALE tract # 31-12

SECTION 20
T44N, R2E
Town of Carey

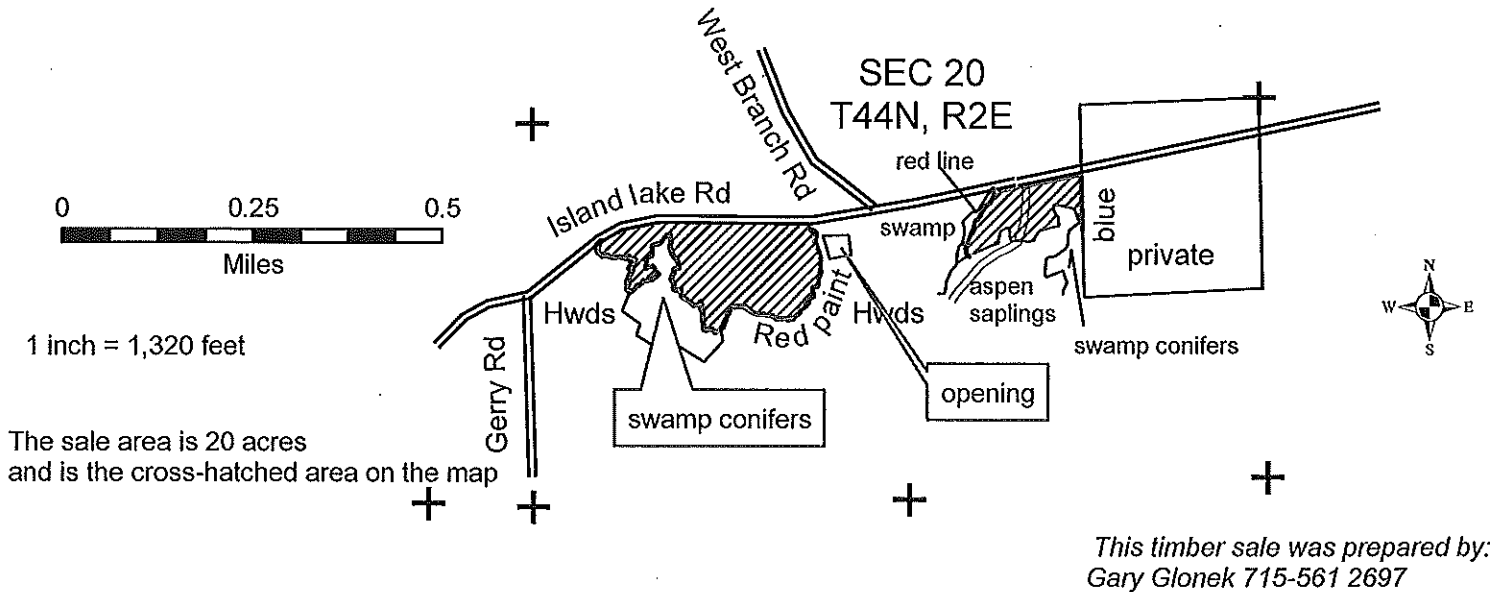

ESTIMATED VOLUMES			MINIMUM ACCEPTABLE BID		
Aspen	450	cords	\$	15.30	Per cord
Mixed Hardwood	60	cords		15.30	Per cord
Mixed Hardwood	1	MBF	\$	106.00	Per MBF

HARVEST SPECIFICATIONS

Cut all Aspen and Hardwoods containing one or more 100 inch pulpstick to a 4 inch minimum top diameter. Do not cut conifers. Eliminate rutting and do not operate equipment within 15 feet of wetland areas except during frozen ground conditions.



TRACT IS SFI & FSC CERTIFIED



#NSF-SFIS - 1Y943

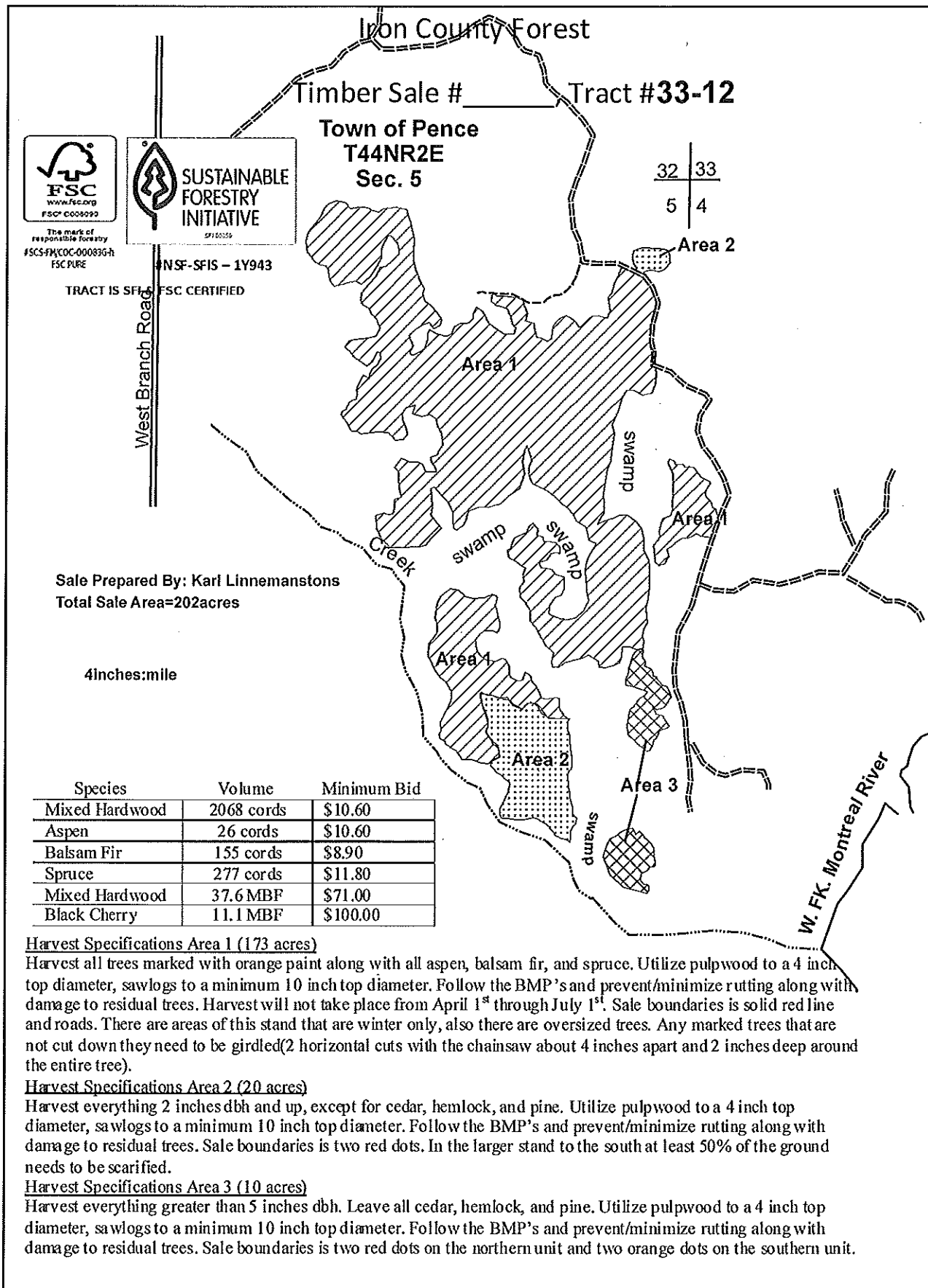

Iron County Forest

Timber Sale #_____, Tract # 34-12

Section 24 and 25-T45N-R1E

Section 19 and 30-T45N-R2E



The mark of
responsible forestry
#SCS-FM/COC-000836-H
FSC PURE



SUSTAINABLE
FORESTRY
INITIATIVE

#NSF-SFIS - 1Y943

TRACT IS SFI & FSC CERTIFIED

1" = 1/4 mile
--- = Logging Road
RPL = Red Paint Line
N --- = Drain

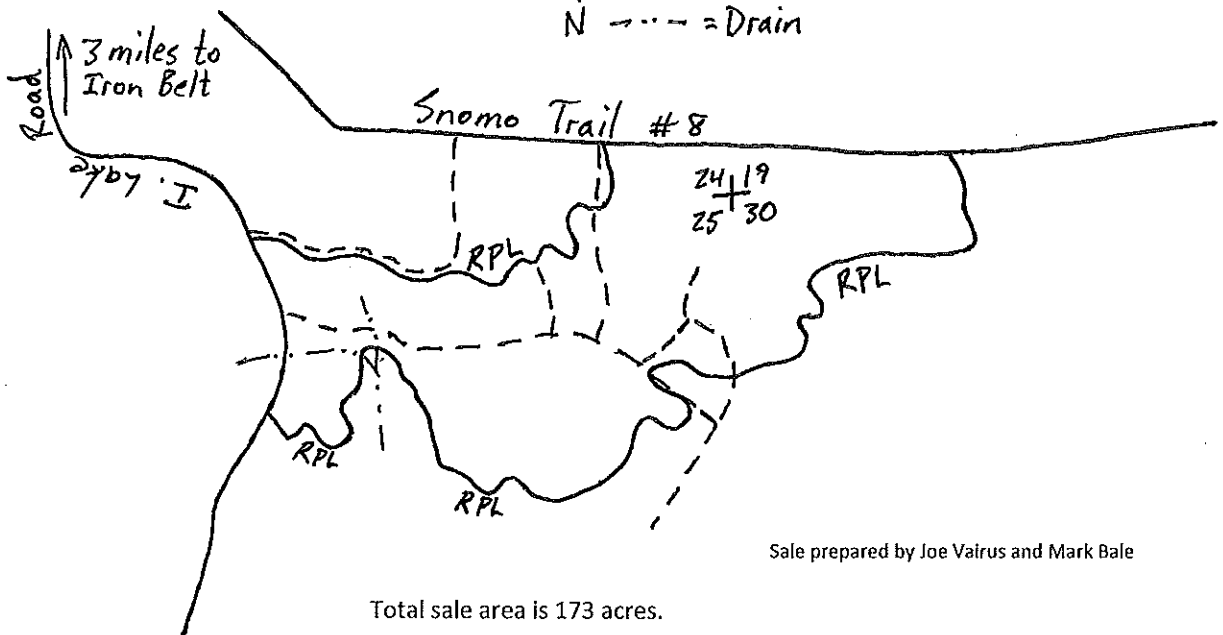

Sale prepared by Joe Valrus and Mark Bale

Total sale area is 173 acres.

SPECIES	VOLUME	MINIMUM BID
Hard Maple	76 MBF	\$250/MBF
Oak	72 MBF	\$250/MBF
Mixed Hardwood	63 MBF	\$125/MBF
Mixed Hardwood	1325 cords	\$18/cord
Spruce	50 cords	\$30/cord
Balsam	20 Cords	\$15/cord

Harvest Specifications: Harvest all trees marked with orange paint and all merchantable balsam, aspen, and white birch. Utilize pulpwood to a 4" minimum top diameter and saw logs to a 10" minimum top diameter. Avoid operating equipment within low areas and small drains. No logging during April, May, or June. Follow Wisconsin BMPs at all times and eliminate rutting. *Cut all ironwood.*

Iron County Forest

Timber Sale #_____, Tract # 35-12

Section 27 and 28-T45N-R1E

- Knight



The mark of
responsible forestry
#SCS-FMXDC-000836-h
FSC PURE



SUSTAINABLE
FORESTRY
INITIATIVE

#NSF-SFIS - 1Y943

TRACT IS SFI & FSC CERTIFIED

1" = 1/4 mile
* = lowland
// = Select Cut
= OSR
RPL = Red Paint Line
--- = Woods Road

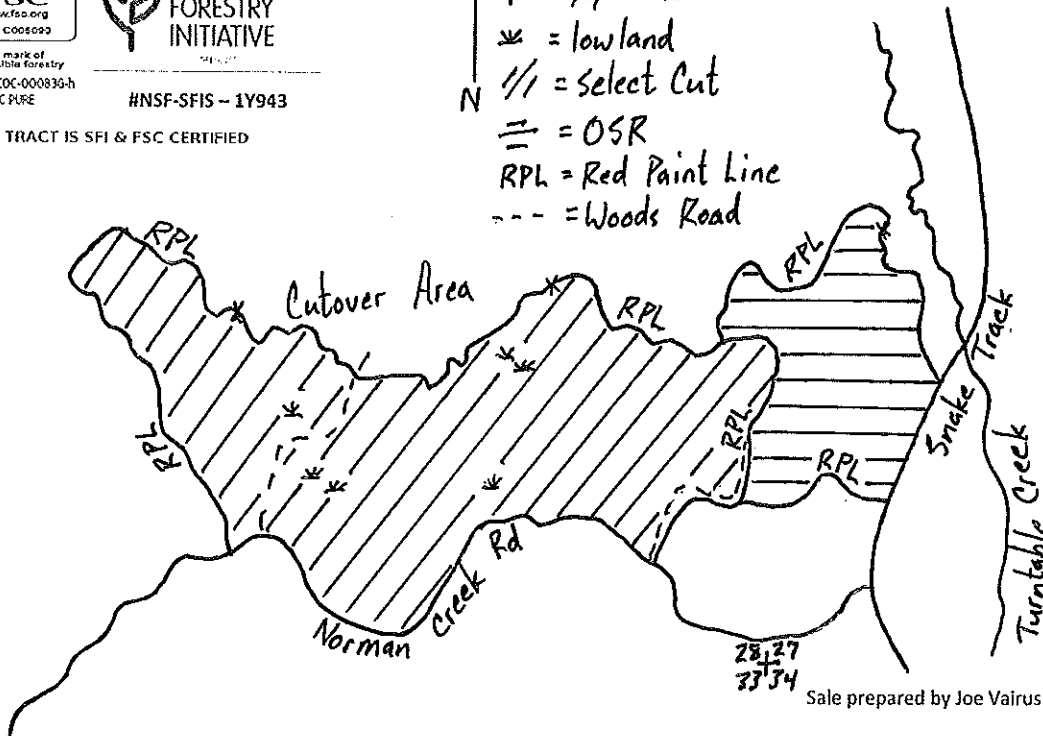

Sale prepared by Joe Vairus and Mark Bale

Total sale area is 237 acres.

SPECIES	VOLUME	MINIMUM BID
Hard Maple	67 MBF	\$250/MBF
Mixed Hardwood	49 MBF	\$125/MBF
Mixed Hardwood	2204 cords	\$18/cord
Spruce	206 cords	\$30/cord
Balsam	27 Cords	\$15/cord

Harvest Specifications select cut area (182 acres): Harvest all trees marked with orange paint and all balsam, aspen, and white birch. Utilize pulpwood to a 4" minimum top and saw logs to a 10" minimum top. Portions of this area will need to be logged during frozen ground conditions. No logging during April, May, or June. Follow Wisconsin BMPs at all times and eliminate rutting.

Harvest Specifications OSR area (55 acres): Harvest all mature trees except hemlock, cedar, and white pine. Utilize pulpwood to a 4" minimum top and saw logs to a 10" inch minimum top. Avoid damage to advanced regeneration. Follow Wisconsin BMPs at all times and eliminate rutting.

Iron County Forest

Timber Sale #_____, Tract # 36-12

Section 30-T47N-R1W



The mark of
responsible forestry
#SCS-FMCOC-00083G-h
FSC PURE



SUSTAINABLE
FORESTRY
INITIATIVE

#NSF-SFIS - 1Y943

TRACT IS SFI & FSC CERTIFIED

1" = 1/4 mile
--- = Woods Road
// = Sale Area

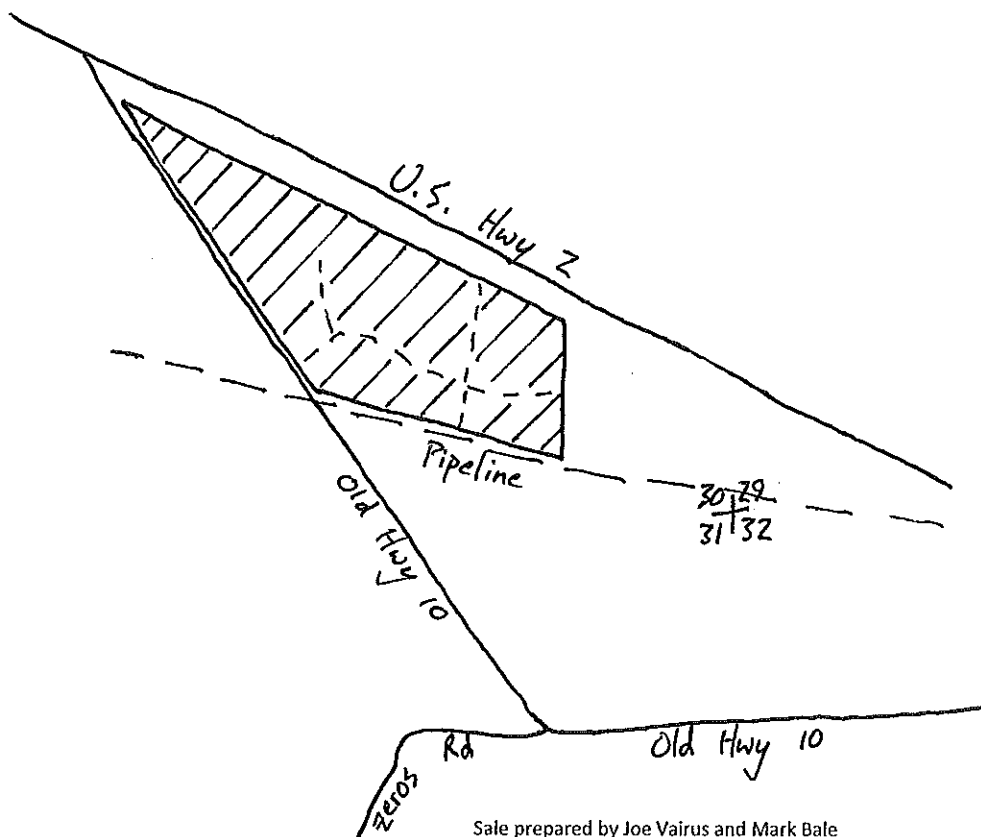

Sale prepared by Joe Vairus and Mark Bale

Total sale area is 81 acres.

SPECIES	VOLUME	MINIMUM BID
Jack Pine	694 cords	\$11.20/cord
Red Pine	328 cords	\$11.20/cord
Aspen	10 Cords	\$10.10/cord

Harvest Specifications: Harvest all trees marked with orange paint and all jack pine and aspen. Utilize trees to a 4" minimum top diameter. Avoid damage to residual stand. Equipment cannot operate on pipeline along south boundary of sale. Follow Wisconsin BMPs at all times.

Iron County Forest

Timber Sale # _____, Tract # 37-12

Section 22-T45N-R2E



The mark of
responsible forestry
#SCS-FMCOC-00083G-h
FSC PURE



SUSTAINABLE
FORESTRY
INITIATIVE

#NSF-SFIS - 1Y943

TRACT IS SFI & FSC CERTIFIED

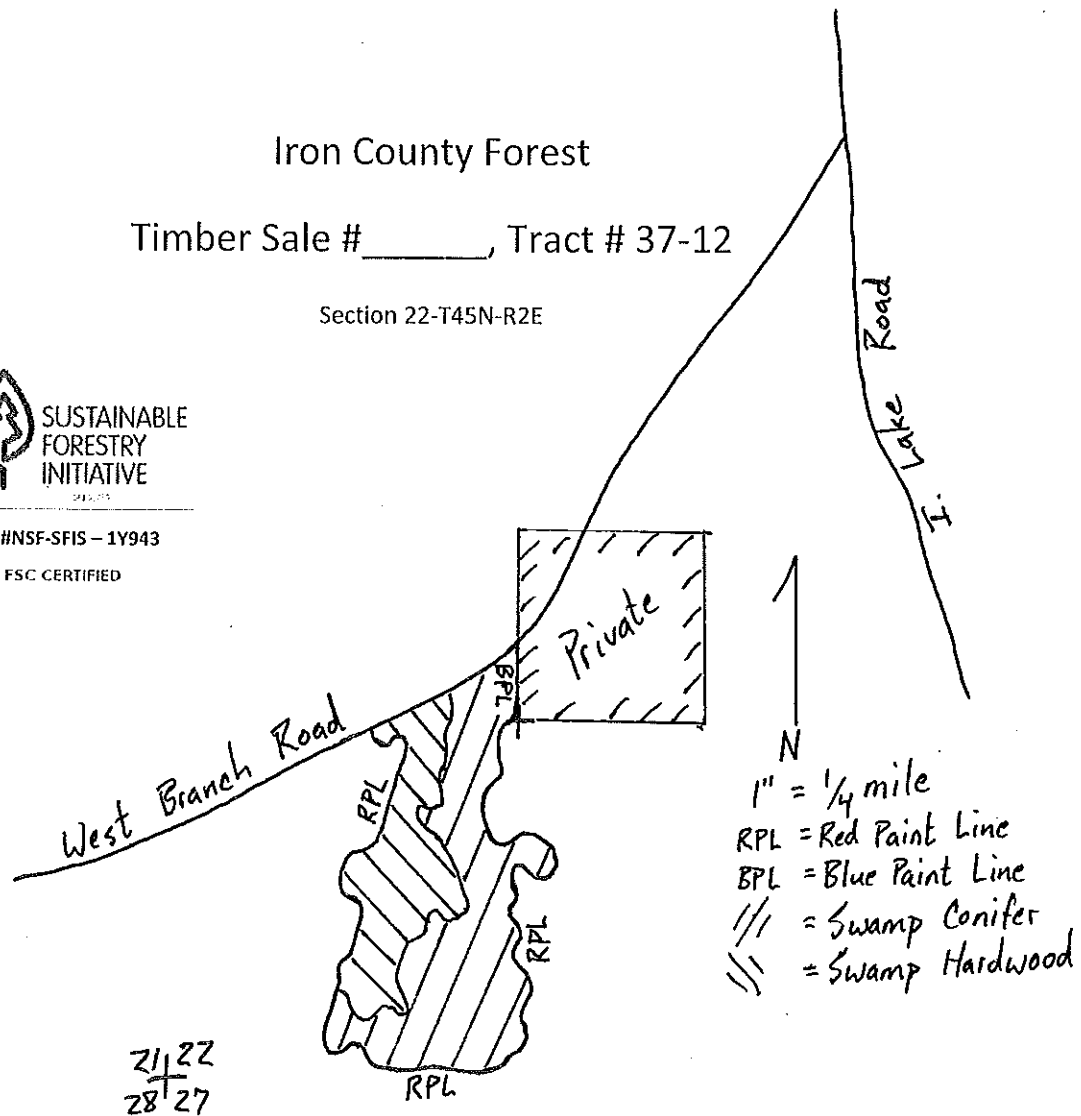

Sale prepared by Joe Vairus

Total sale area is 75 acres.

SPECIES	VOLUME	MINIMUM BID
Mixed Hardwood*	22 MBF	\$125/MBF
Mixed Hardwood*	955 cords	\$14/cord
Spruce	75 cords	\$23.40/cord
Balsam	200 Cords	\$11.70/cord

*Mixed hardwood contains 580 cords and 15MBF of black ash.

Harvest Specifications: Harvest all merchantable trees except cedar, hemlock, pine, and elm. Work with sale administrator to leave quality young ash scattered and in groups in the hardwood area. Utilize pulpwood to a 4" minimum top and saw logs to a 10" minimum top. This sale will need to be logged during frozen ground conditions. Follow Wisconsin BMPs at all times and eliminate rutting.

Iron County Forest

Timber Sale #_____, Tract # 40-12



The mark of
responsible forestry
#SCS-FM/COC-000830-h
FSC PURE



#NSF-SFIS - 1Y943

TRACT IS SFI & FSC CERTIFIED

Town of Mercer
T43NR3E Sec. 19
T43NR2E Sec. 24

Sale Prepared By: Karl Linnemanstons
& ML Forestry

Total Sale Area=100 acres

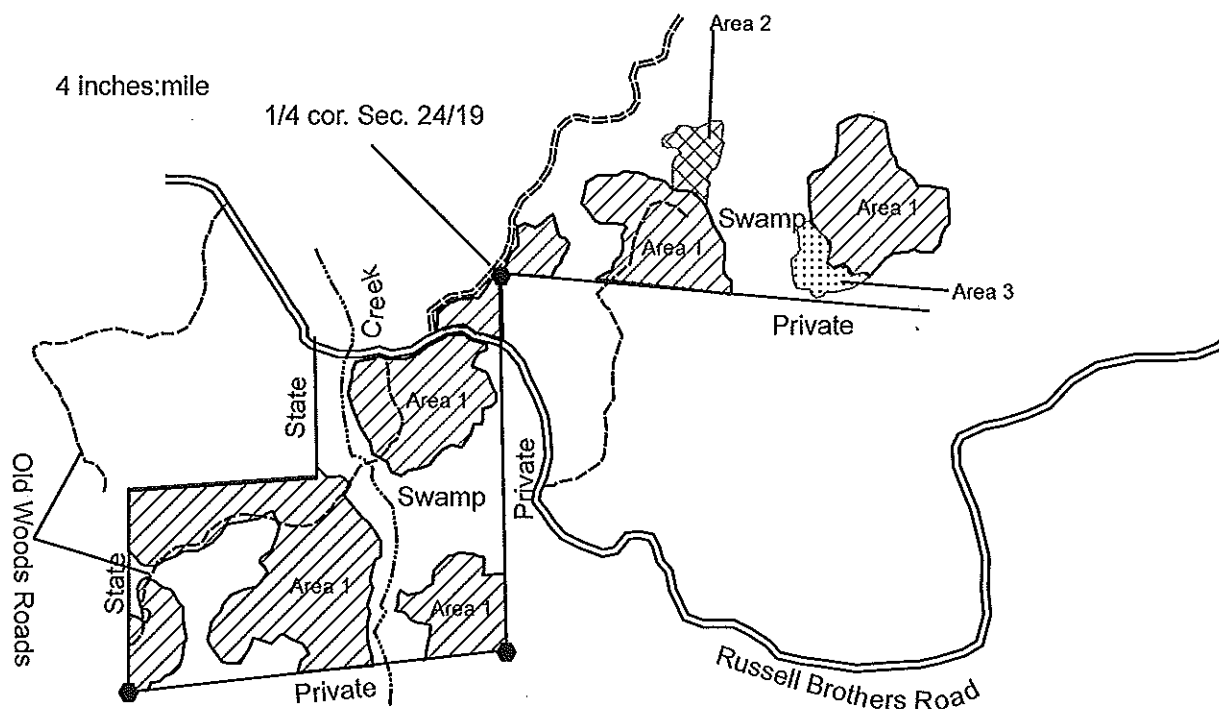

Species	Volume	Minimum Bid
Mixed Hardwood	1068 cords	\$10.60
Aspen	41 cords	\$10.60
Balsam Fir	41 cords	\$8.90
Spruce	27 cords	\$11.80
Mixed Hardwood	16.27MBF	\$71.00
Sugar Maple	2.12MBF	\$143.00

Harvest Specifications Area 1 (94 acres)

Harvest all trees marked with orange paint along with all aspen, balsam fir, and spruce. Utilize pulpwood to a 4 inch top diameter, sawlogs to a minimum 10 inch top diameter. Follow the BMP's and prevent/minimize rutting along with damage to residual trees. Harvest will not take place from April 1st through July 1st. Sale boundaries is solid red line, blue line, and the road.

Harvest Specifications Area 2 (3 acres)

Harvest everything 2 inches dbh and up, except for cedar, hemlock, and pine. Utilize pulpwood to a 4 inch top diameter, sawlogs to a minimum 10 inch top diameter. Follow the BMP's and prevent/minimize rutting along with damage to residual trees. Sale boundaries is two red dots.

Harvest Specifications Area 3 (3 acres)

Harvest everything greater than 5 inches dbh. Leave all cedar, hemlock, and pine. Utilize pulpwood to a 4 inch top diameter, sawlogs to a minimum 10 inch top diameter. Follow the BMP's and prevent/minimize rutting along with damage to residual trees. Sale boundaries is two red dots.

IRON COUNTY FOREST TIMBER SALE # _____, TRACT# 41-12

T44N, R2E. Section 15,16,21,22 (Pence, Carey)



SFI™

SUSTAINABLE FORESTRY INITIATIVE
NSF-SFIS-1Y943

TRACT IS SFI & FSC CERTIFIED



The mark of
responsible forestry

#SCS-FM/COC-00083G:h
FSC PURE

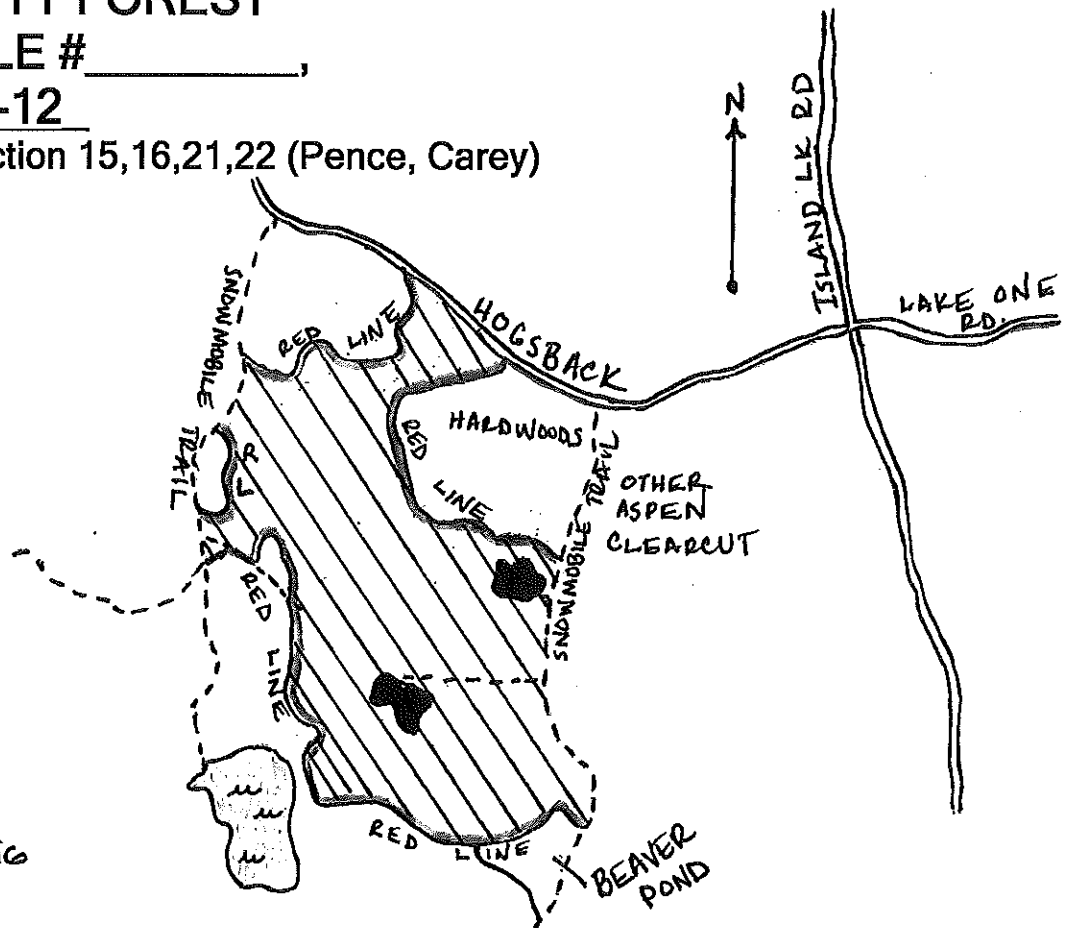

This sale is approximately 75 acres, and is the cross-hatched area on the map.

Sale Prepared by:
Tyler Wicklund

Scale: 1 inch = 1/4 mile

Log Products:

Hard Maple
Mixed Hardwood

Estimated Volume

2 MBF
2 MBF

Minimum Bid

\$ 173.00
\$ 86.00

Cordwood:

Aspen
Mixed Hardwoods
Balsam Fir
Spruce

1485 Cords
300 Cords
200 Cords
25 Cords

\$ 14.00
\$ 14.00
\$ 11.70
\$ 23.40

Harvest Specifications: Harvest all aspen, hard maple, mixed hardwoods, and balsam fir. Utilize all pulpwood to a minimum 4-inch top diameter and all hardwood sawtimber to a 10 inch top diameter. Leave existing snag and den trees upright when possible. Follow all BMP's. Minimize rutting at all costs. *Cut spruce greater than 3 sticks.* Failure to comply will result in sale suspension.