

TEST REPORT

No. : SHIN1702007702ML

Date : Feb 24, 2017

Page: 1 of 2

CUSTOMER NAME: DONGGUAN CHIU CHAO METAL TECHNOLOGY CO., LTD.
ADDRESS: HENG-JIANG-SHA VIL, CHANG-PING TOWN, DONG-GUAN, CHINA

Sample Name : Stainless Steel
Material and Mark : AISI316L

Above information and sample(s) was/were submitted and confirmed by the client. SGS, however, assumes no responsibility to verify the accuracy, adequacy and completeness of the sample information provided by client.

Test Required : Chemical Composition Analysis
SGS Ref. No. : CP17-006179
Date of Receipt : Feb 20, 2017
Testing Start Date : Feb 20, 2017
Testing End Date : Feb 24, 2017
Test result(s) : For further details, please refer to the following page(s)
(Unless otherwise stated the results shown in this test report refer only to the sample(s) tested)

Signed for
SGS-CSTC Standards Technical
Services (Shanghai) Co., Ltd.

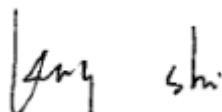

Kelly Shi
Authorized signatory



Unless otherwise agreed in writing, this document is issued by the Company subject to its General Conditions of Service printed overleaf, available on request or accessible at <http://www.sgs.com/en/Terms-and-Conditions.aspx> and, for electronic format documents, subject to Terms and Conditions for Electronic Documents at <http://www.sgs.com/en/Terms-and-Conditions/Terms-e-Document.aspx>. Attention is drawn to the limitation of liability, indemnification and jurisdiction issues defined therein. Any holder of this document is advised that information contained hereon reflects the Company's findings at the time of its intervention only and within the limits of Client's instructions, if any. The Company's sole responsibility is to its Client and this document does not exonerate parties to a transaction from exercising all their rights and obligations under the transaction documents. This document cannot be reproduced except in full, without prior written approval of the Company. Any unauthorized alteration, forgery or falsification of the content or appearance of this document is unlawful and offenders may be prosecuted to the fullest extent of the law. Unless otherwise stated the results shown in this test report refer only to the sample(s) tested and such sample(s) are retained for 30 days only.
Attention: To check the authenticity of testing /inspection report & certificate, please contact us at telephone: (86-755) 8307 1443, or email: GM.Doccheck@sgs.com
No.69, Block 1159, East Kang Qiao Road, Pudong District, Shanghai, China 201319 t(86-21) 61196300 f(86-21) 68183122/68183920 www.sgsgroup.com.cn
中国·上海·浦东康桥东路1159弄69号 邮编: 201319 t(86-21) 61196300 f(86-21) 68183122/68183920 e sgs.china@sgs.com

TEST REPORT

No. : SHIN1702007702ML

Date : Feb 24, 2017

Page: 2 of 2

Chemical Composition Analysis:

Test Method: Mo: SN/T 2718-2010(ICP-OES)

Others: GB/T 11170-2008 (OES)

Element	C	Si	Mn	P	S	Cr	Ni	Mo	Cu
Result ,%	0.016	0.30	0.67	0.023	0.002	16.45	10.01	2.04	0.58

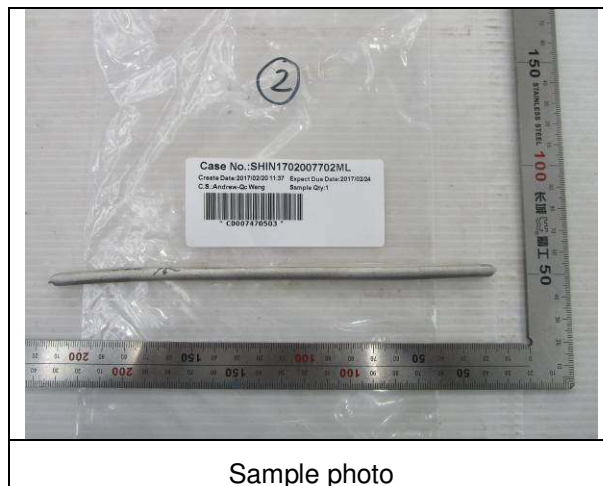

Sample photo

***** End of report *****



Unless otherwise agreed in writing, this document is issued by the Company subject to its General Conditions of Service printed overleaf, available on request or accessible at <http://www.sgs.com/en/Terms-and-Conditions.aspx> and, for electronic format documents, subject to Terms and Conditions for Electronic Documents at <http://www.sgs.com/en/Terms-and-Conditions/Terms-e-Document.aspx>. Attention is drawn to the limitation of liability, indemnification and jurisdiction issues defined therein. Any holder of this document is advised that information contained hereon reflects the Company's findings at the time of its intervention only and within the limits of Client's instructions, if any. The Company's sole responsibility is to its Client and this document does not exonerate parties to a transaction from exercising all their rights and obligations under the transaction documents. This document cannot be reproduced except in full, without prior written approval of the Company. Any unauthorized alteration, forgery or falsification of the content or appearance of this document is unlawful and offenders may be prosecuted to the fullest extent of the law. Unless otherwise stated the results shown in this test report refer only to the sample(s) tested and such sample(s) are retained for 30 days only.

Attention: To check the authenticity of testing /inspection report & certificate, please contact us at telephone: (86-755) 8307 1443, or email: GM.Doccheck@sgs.com
 No.69, Block 1159, East Kang Qiao Road, Pudong District, Shanghai, China 201319 t(86-21) 61196300 f(86-21) 68183122/68183920 www.sgs.com.cn
 中国·上海·浦东康桥东路1159弄69号 邮编: 201319 t(86-21) 61196300 f(86-21) 68183122/68183920 e sgs.china@sgs.com