

\* **Opportunity Zone  
Investment**

\* **Offered as a package,  
but can be subdivided**

\* **Commercial Potential**



**HANGER HILL  
NEIGHBORHOOD**  
*Land Lots For Sale*

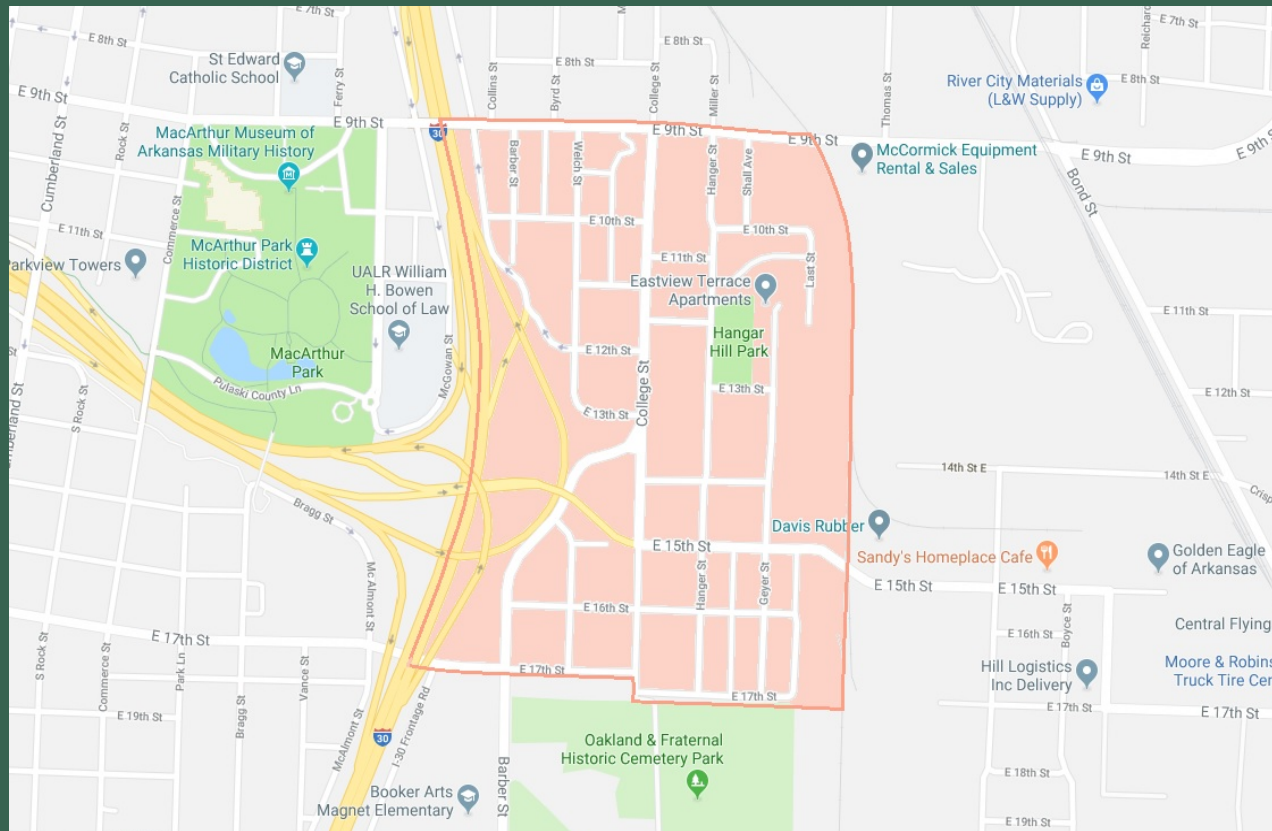

*Easy access to I-30 & I-630,  
and conveniently located close to:*

- The Railyard
- Cathead's Diner
- Lost 40
- Rebel Kettle
- The River Market
- eStem Charter School
- Clinton Library
- Heifer International
- MacArthur Park
- And Much More...

FOR MORE INFORMATION, CONTACT:

**Lauren Frederick**

*Commercial Agent*

501-374-2303

lfrederick@hosto.com

**haybarrealestate.com**

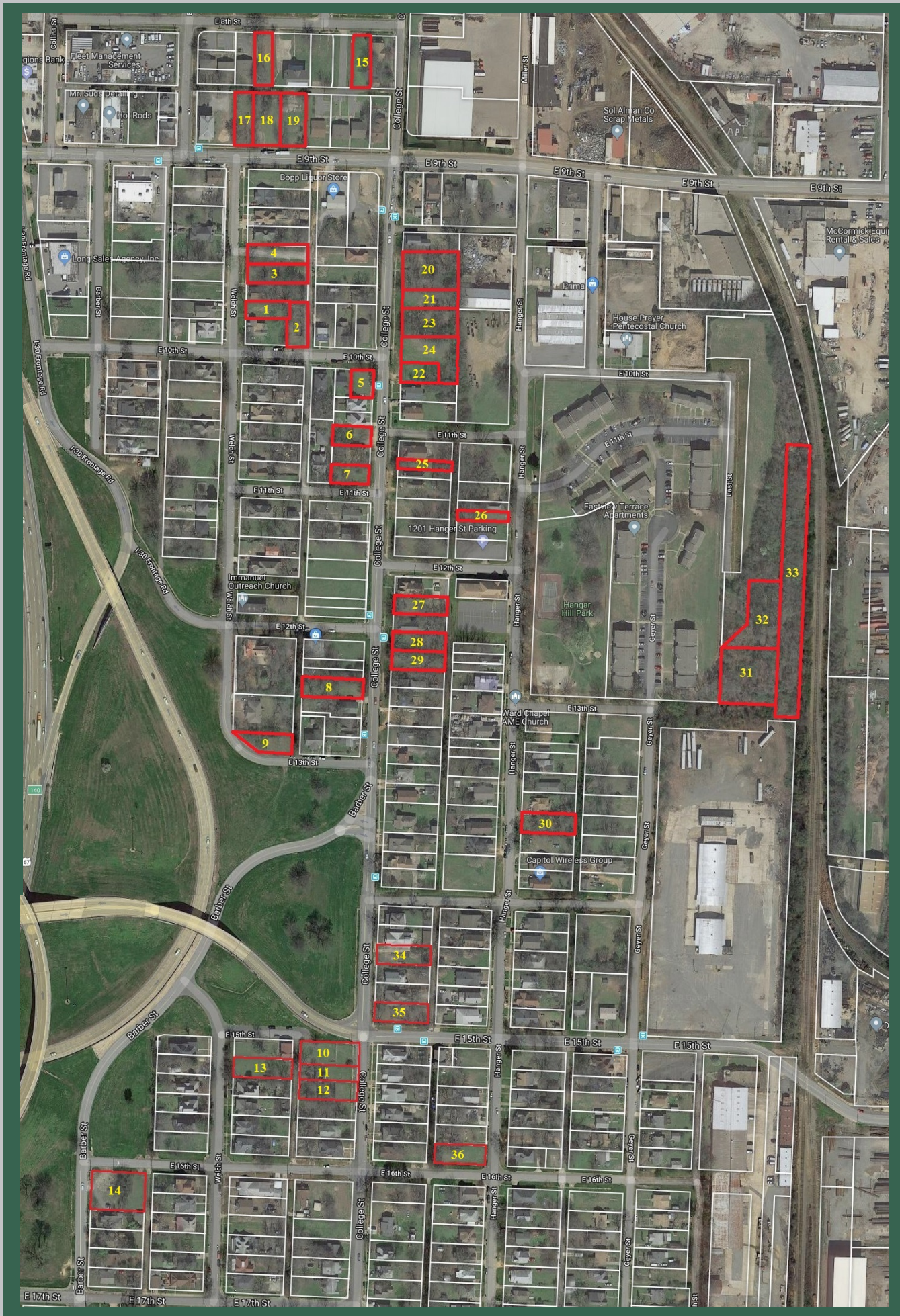

Collins St  
E 8th St  
E 9th St  
E 10th St  
E 11th St  
E 12th St  
E 13th St  
E 15th St  
E 16th St  
E 17th St  
Barber St  
College St  
Hanger St  
Gay St  
Ward Chapel AME Church  
House-Prayer Pentecostal Church  
Eastway Terrace Apartments  
1201 Hanger St Parking  
Immanuel Outreach Church  
Bopp Liquor Store  
Long Sales Agency, Inc  
McCormick Equip Rental & Sales  
Sol Alman Co Scrap Metals  
Prima  
Capitol Wireless Group

	PARCEL #	SF	PRICE	ADDRESS	LOT/BLOCK
1.	34L0230000900	5,220		919 Welch St	11/1
2.	34L0230001000	2,280		1010 E 10th St	11/1
3.	34L0230001300	8,100		915 Welch St	15/1
4.	34L0230001400	8,100		913 Welch St	16/1
5.	34L0230006900	4,350		1000 College St	1/8
6.	34L0230007400	5,000		1012 College St	4/8
7.	34L0230007600	5,000		1022 College St	6/8
8.	34L0230011800	7,750		1210 College St	3/16
9.	34L0230012300	7,500		1110 E 13th St	7/16
10.	34L0230013800	9,000		1500 College St	1/25
11.	34L0230013900	6,000		1508 College St	2/25
12.	34L0230014000	7,500		1510 College St	3/25
13.	34L0230014800	750		1505 Welch St	11/25
14.	34L0230019400	15000		E 16th St	11/31
15.	34L0260004900	7,000		1101 E 8th St	3/9
16.	34L0260005600	7,000		1009 E 8th St	3/10
17.	34L0260006300	7,000		E 9th St	9/10
18.	34L0260006400	10,080		1012 E 9th St	10/10
19.	34L0260006500	4,750		1016 E 9th St	11/10
20.	34L0270003600	15,000		913 College St	8/3
21.	34L0270003800	7,500		917 College St	10/3
22.	34L0270004100	5,000		1003 College St	0/4
23.	34L0270004400	11,400		921 College St	0/4
24.	34L0270004500	11,400		925 College St	0/4
25.	34L0270004700	3,080		1105 College St	2/5
26.	34L0270005700	3,500		1116 Hanger St	9/5
27.	34L0270006200	7,000		1205 College St	2/6
28.	34L0270006400	7,000		1211 College St	4/6
29.	34L0270006500	7,000		1215 College St	5/6
30.	34L0270008200	7,840		1319 Hanger St	6/8
31.	34L0270009100	20,908		E 13th St	7/20
32.	34L0270009200	17,305		E 13th St	10/20
33.	34L2160000300	43,444		Geyer St	
34.	34L2180001200	7,000		1411 College St	3/5
35.	34L2180001500	7,000		1423 College St	6/5
36.	34L2180006600	7,000		1522 Hanger St	7/12
	Total	315,757			

All information contained herein is secured from sources we believe to be reliable. However, no information is guaranteed in any way. Any reproduction of this material is prohibited without consent of Haybar Real Estate.

**AGENCY/OWNERSHIP DISCLOSURE**

Haybar Real Estate is the agent for the owner of the property described herein and has an ownership interest.

