

February—2016

# Our Daily Bread of Bradenton

710 18<sup>th</sup> Ave. West

*Humble stewards of other people's generosity and grateful courier of a stranger's kindness*

KITCHEN HOURS 6:30am till noon Tel. 745.2992



[www.ourdailybreadofbradenton.org](http://www.ourdailybreadofbradenton.org)

## ANNUAL MEETING NOTICE

MARCH 8, 2016 12:30 pm

### PRESIDENT'S MESSAGE

#### PRESIDENT

Mark McLaughlin

#### VICE-PRESIDENT

Pr. Rosemary W. Backer

#### SECRETARY

Diane Donovan

#### TREASURER

Robert Eikill

#### DIRECTORS

Bruce Behrens

Dee Bennett

Deacon Phil Davis

Ellie Hogan

Pr. Craig Mathews

Barry Moffatt

Pr. Jared Olson

Fr. Salvatore Sefula

Tammy Woodward

In appreciation for all that you do to enable the mission of Our Daily Bread we remember the words of Pope Francis:

*"look to the past with gratitude, live the present with passion, and embrace the future with hope."*

Know that you are with us every day, blessing all that is accomplished through your time, talent and treasure.

What a wonderful year 2015 was with so many folks helping us fulfill our purpose. A few of the highlights are as follows:

- Our new self-service grocery, "Loaves and Fishes" has been a tremendous success under the guidance of Tammy Woodward and her terrific team of volunteers along with the ODB staff. The number of food bags provided in 2015 was almost triple that of past years. We have over 3,500 client names in our database and it continues to grow.

We have some wonderful corporate partners who have lent a hand during the year.

- Little Caesar's Pizza brought their mobile kitchen out and made pizzas for everyone.
- Fed/Ex prepared 500 sandwiches for us to distribute.
- Mosaic continues to be a tremendous partner with their help at Our Daily Bread.
- On Christmas Eve, Sonny's Barbeque brought and served a meal of pork, baked beans, coleslaw and all the fixings to make merry our client's bellies.

Our summer kids program was a huge success again. A total of 1,729 bags filled with fun and nutritious food were provided to children who might not get a second meal while school is out during the summer. Over the last three years this program has been funded through different donors. Thank you!

We hope that your 2016 will be filled with many blessing for your family and friends.

With fondest regards,  
Mark E. McLauqlin, President

**The mission of Our Daily Bread is to provide for the nutritional needs of the poor and needy of our community in the context of compassion and affirmation of their human worth as children of God.**

## SPECIAL THANK YOUs

**We are grateful for each dollar of financial support we receive, we try to be stewards of your generosity. In this newsletter we only have limited space to acknowledge the gifts we receive and do send thank you notes to each donor. Our base support is from churches, individuals, community groups, businesses, estates, trusts, schools, and county government.**

Bradenton Chapel  
Bradenton Christian Reformed Church  
Church of Christ Longboat Key  
The Evangelical Covenant Church  
Fellowship Community Church  
First United Methodist

Harvest United Methodist  
Hope Lutheran Church  
Our Lady Queen of Martyrs  
Roser Memorial Community Church  
St. Bernard's Women's Club

9 Hole Lakewood Ranch Women  
Alkire Advisory  
Armand Hearing Aids  
Bingo Kitchen Cooks Night Out  
Carolyn Hammond Byre Trust  
Vera Cash Foundation  
Chick-Fil-A Bradenton  
Robert Costello Family Foundation  
Crop Walk, Church World Service

Elizabeth Dodt Family Foundation  
Elizabeth Eaton Foundation  
Empty Nesters Club Lakewood Ranch  
Franz Tractor Company  
Keyes Family Foundation  
Manatee Memorial Hospital Foundation  
Meehan Family  
Mosaic Fertilizer Company  
Taylor Family Foundation

Kenneth Alonso  
Larry Anstine  
Kenneth Barnebey  
Carol Bergs  
Susan Bitzer  
Joseph Cincotta  
Robert & Judy Clay  
Denise Corse  
Paul & Jan Drummery  
George Ellis  
Donald Forster

Edward & Elizabeth Gardner  
Sharon Johnson  
Erdmen & Karen Mackenzie  
Norm & Cindi Mansoar  
George & Julie Manson  
John McKay  
Mark & Peggy McLaughlin  
Kreissle Mechthild  
Robert & Suzanne Moderhak  
Herbert Moller  
Ruth & Jack Monteith

Gordon Omerod  
Ann Price  
Robert & Arlene Purdum  
Charles Slater  
Edward Suchora  
Jeffrey & Marla Sverdlaw  
Michael Taketa  
Ron & Gail Travis  
Kathleen Whalen



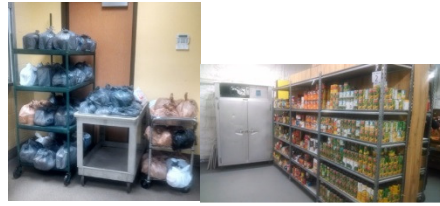

## NEWSLETTER EDITOR

The purpose of this newsletter is to inform both volunteers and supporters of the activities and happenings at Our Daily Bread. Please address your comments and suggestions to Bob Eikill.

### OUR STAFF

Coach – Bob Eikill - Volunteer

Kitchen Manager – Penny Goethe

### WORKERS

Kirk Goethe

Bryan Owens

Angela Vela

King Blair

Britney Vela

## ***PENNY'S PANTRY KITCHEN REPORT***

The New Year is off and running and the kitchen is running smoothly. I am trying to put together a database of volunteers so please make sure to fill out your volunteer cards. This is not for anyone's use but my own. Thank you. I am blessed with volunteers for the kitchen, but when you head back up north please let me know. I want to thank everyone for all you do to help run the kitchen. I could not do it without you.

This week for lunch.

Monday-Chicken and rice, green and fruit salad, pastry, juice

Tuesday- Chili, green and fruit salad, pastry, juice

Wednesday- Tuna Casserole, green and fruit salad, pastry, juice

Thursday- Beef stew and sandwiches, green and fruit salad, pastry juice

All of the stew was made with donations.

Friday- Potato soup, green and fruit salad, pastry juice

Saturday- leftovers, green and fruit salad, pastry, juice

Sunday- Chicken, mashed sweet potatoes, green and fruit salad, pastry, juice

Thank You

Penny

### OUR DAILY BREAD OF BRADENTON

#### VOLUNTEER HOURS

	<b>2011</b>	<b>2012</b>	<b>2013</b>	<b>2014</b>	<b>2015</b>
Kitchen & Drivers	3859	3072	2347	1973	1721
Dining Room	7110	6772	8962	7622	6760
Loaves & Fishes	1340	1138	1052	1105	1289
Administrative	2420	2480	1760	1750	2240
<b>TOTALS</b>	<b>14729</b>	<b>13462</b>	<b>14121</b>	<b>12450</b>	<b>12010</b>

## SUMMARY OF MEALS SERVED

	2013	2014	2015
January	7544	8014	6846
February	6492	6328	5905
March	6940	6757	5953
April	6695	6803	6468
May	7068	7106	6104
June	7079	7326	6338
6 MO. TOTAL	41818	42334	37614
July	7465	7699	7028
August	7100	6934	7005
September	6712	6533	6302
October	7746	7127	6736
November	8023	6503	6490
December	7665	7279	6934
YEAR TOTAL	86529	84409	78109

## LOAVES & FISHES HOME FOOD PROVIDED

2015	Family	Homeless bags	Total	# people in household
January	746	141	887	1902
February	596	113	709	1654
March	644	168	812	1706
April	596	127	723	1667
May	643	131	774	1670
June	760	133	893	2026
July	613	123	736	1661
August	798	162	960	2025
September	627	113	740	1741
October	803	167	970	2001
November	817	182	999	2020
December	650	113	763	1795
	8293	1673	9966	21868

### ANNUAL MEETING AND ELECTION OF OFFICERS

is with our regular board meeting March 8, 2016  
at Our Daily Bread at 12:30pm.

Everyone is welcome to join us, please come and bring any  
suggestions or questions you may have.

## **2015 STATEMENT OF RECEIPTS AND EXPENSES**

<b><u>Receipts</u></b>	<b><u>2015 Actual</u></b>	<b><u>2015 Budget</u></b>	<b><u>2016 Budget</u></b>
Churches	\$49,338.26	\$50,400.00	\$50,400.00
Civic & Corporate	\$26,167.00	\$12,500.00	\$15,600.00
Individuals	\$120,777.49	\$108,000.00	\$116,400.00
Interest & dividends	\$19,855.82	\$26,400.00	\$19,200.00
Manatee County Grant	\$7,237.00	\$7,800.00	\$7,200.00
Rentals & Parking	\$12,237.03	\$10,800.00	\$12,000.00
Foundations & Trusts	\$56,966.25	\$54,000.00	\$54,000.00
<b><u>Total Receipts:</u></b>	<b>\$292,578.85</b>	<b>\$269,900.00</b>	<b>\$274,800.00</b>

<b><u>Expense</u></b>			
Food - Loaves & Fishes	\$22,658.22	\$15,000.00	\$30,000.00
Food - Kitchen	\$20,962.94	\$20,400.00	\$21,600.00
Food - Summer kids prgm.	1855.55		
Government fees	\$451.25	\$900.00	\$600.00
Insurance	\$11,448.02	\$13,080.00	\$12,000.00
Kitchens supplies & services	\$7,056.17	\$6,000.00	\$7,200.00
Labor - cash pay	\$635.00	\$2,400.00	\$1,200.00
Maintenance & repairs	\$8,059.88	\$8,400.00	\$7,200.00
Miscellaneous Expenses	\$2,184.10	\$1,200.00	\$1,200.00
Newsletter	\$4,468.17	\$4,800.00	\$4,800.00
ODB Identity	\$710.00	\$600.00	\$600.00
Office Supplies	\$2,278.93	\$1,800.00	\$1,800.00
Outreach - Loaves & Fishes	\$9,749.11	\$4,800.00	\$2,400.00
Payroll Expenses	\$133,418.95	\$132,000.00	\$136,200.00
Payroll Tax Expense	\$10,059.52	\$10,800.00	\$12,000.00
Postage and Delivery	\$514.00	\$1,200.00	\$840.00
Rental Expense 705 18th	\$5,414.06	\$3,000.00	\$3,600.00
Telephone	\$995.11	\$1,080.00	\$1,800.00
Utilities - Gas	\$1,860.21	\$3,000.00	\$2,400.00
Utilities - Electricity	\$22,303.69	\$22,800.00	\$22,800.00
Utilities - Sewer & Garbage	\$1,823.57	\$1,800.00	\$1,800.00
Van Expenses	\$7,016.10	\$7,200.00	\$7,200.00
<b><u>Total Expense:</u></b>	<b>\$275,922.55</b>	<b>\$247,260.00</b>	<b>\$279,240.00</b>

### **Non Budget Items**

#### **Receipts**

Estates	\$27,812.50
Investment	-\$15,901.94

#### **Expenses**

Outreach programs	-\$14,678.42
Depreciation	-\$26,858.00

<b><u>Balance</u></b>	<b>-\$12,969.56</b>	<b>-\$4,360.00</b>	<b>-\$4,440.00</b>
-----------------------	---------------------	--------------------	--------------------



The New Year is well underway, but all of us at Turning Points would like to offer you our wishes for a happy and blessed 2016! We feel blessed to be able to provide the level of assistance that many in our community need—help with housing, transportation, child care, and basic necessities that most of us take for granted on a daily basis! We could not do what is needed here without your support – so THANK YOU!

While the political community highlights the low employment rate that Manatee County and the State of Florida has, those statistics do not tell a complete story. Many of our clients hold down two jobs as they try to make ends meet in their households, yet still struggle to pay all their bills. Although our economy is improving, we are still waiting for wages to increase for service workers, and as long as the service based economy in our country maintains wages at their current level we will continue to see people in need of housing, food and other basic necessities. As you are probably aware, up to 13% of our fellow community members live in poverty, while another 30% are working but at risk of homelessness and/or sinking into poverty.

To meet the need of these people, we continue our programs which are designated to meet the needs that people come to us asking for most often. One of these is access to dental care, and we are very excited to announce that with the addition of the dental room made possible by the Bradenton Kiwanis, we are now able to operate with two dentists/dental assistants, enabling us to almost double the number of clients who previously could be seen! We are planning to expand access even further if one of our grant applications comes through, providing another full service room! We are also looking for a 20 hour a week Florida licensed physician to provide services and be our medical director for our clinic. If you know of anyone who may be interested, please send them our way! As always, the best way to understand what we do is to take a tour – so come on by any day between 8:30 and 5:00 and we will be happy to show you what a difference Turning Points makes with your help!

Warm Regards,

*Adell Erozer*

Executive Director, Turning Points

## **Coach's Note**

Our Christmas season of giving started Saturday December 19<sup>th</sup> with Gloria Dei Lutheran Church giving out toys, underwear and socks. Sunday was blankets, gloves and hats. Monday we give out fresh fruit, oranges and apples and a beverage. Tuesday we gave out T-Shirts and toiletry bags. Wednesday we gave out hoodie sweatshirts. Christmas Eve everything leftover and plus twelve small bikes. Thank you to the directors and others who helped out with this special program. As with our lunch program the joy is in the giving to our brothers and sisters in need at this special time of year, join us next year by calling Penny at 745-2992.

Our Annual Report on Meals Served is included in this newsletter, our monthly totals were down in the beginning of the year when Downtown Ministry started serving a breakfast meal on Saturday and Sundays but by year end our totals were back to normal. Annual Hours served by volunteers were up in Loaves & Fishes but down in the dining room.

Our Annual Report on Receipts and Disbursements is included. On the receipts side it always amazes me with all the amounts coming in during the year that at year-end it looks the same as last year. Our receipts from Civic Organizations and Corporations was over budget because of a donation from Mosaic, individual donations were up thank you all, we also were the beneficiary of two estates during the year.

Our expenses were up due to the food items we are purchasing both for Loaves & Fishes and the kitchen. We are now using \$2500 per month purchases in the grocery store which given to over 1000 families a month. Our purchases include canned foods, rice and beans, produce items, cereals and other food items. Last year we applied for several grants to help us fund these purchases, but none were granted. We will try again this year to find help in funding this program.

Since we started in 1984 most of the food items we used in the kitchen were provided by grocery stores, restaurants and Meals on Wheels. Our pickups since we lost Sweetbay and others have dropped off so much that we are now purchasing \$1500 per month for the kitchen use. Between the two our budget has increased \$50,000 or 25% in the last two years. All other expenses are in line with last year and the budget. On the bottom are our non-budget items. Receipts from Estates and Investments are not included because we do not know in advance how the year will turn out. Same for the outreach items-our general policy is if we have funds available we help where needed. Most of the outreach requests come to us thru Turning Point. Depreciations expense is a non-cash item, writing off our equipment purchase in the new building.

Overall we are very blessed and with your help we can continue feeding the hungry in 2016.

-- *Bob Eikill*

**FEBRUARY 2016**

**OUR DAILY BREAD  
P.O. BOX 9544  
BRADENTON, FL 34206**

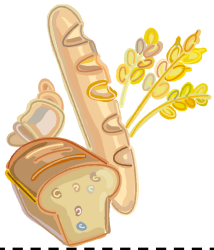

**CONTRIBUTIONS ARE GREATLY NEEDED**

**Make checks payable to: *Our Daily Bread of Bradenton, Inc.*  
Mail to: P.O. Box 9544  
Bradenton, FL 34206-9544**

**Name** \_\_\_\_\_  
**Address** \_\_\_\_\_  
**City** \_\_\_\_\_ **State** \_\_\_\_\_ **Zip** \_\_\_\_\_  
**Amount Enclosed:** \_\_\_\_\_

***Please notify the following of my gift (in the name of the above as indicated)***

**Name** \_\_\_\_\_  
**Address** \_\_\_\_\_  
**City** \_\_\_\_\_ **State** \_\_\_\_\_ **Zip** \_\_\_\_\_

**Thank you for your generosity**