

Meet the Judge

Nancy Tankersley

Nancy Tankersley began her career as a portraitist but entered the gallery scene with figurative paintings of people at work and at leisure. Currently as she searches for the unpredictable, Tankersley moves between landscape, figures and still life. Incorporating non-traditional tools, supports and technologies for her paintings she remains faithful to her impressionistic style.

Active in the current plein air movement and a founder of Plein air Easton, she travels worldwide participating in competitions, judging and teaching. In 2018 she was invited to be an instructor and demonstrator at the Plein Air Convention in Santa Fe and released her first instructional video.

In 2016 and 2017 she was invited to exhibit at the prestigious Masters Exhibition at the Salmagundi Club in NYC. Recent honors include Best of Show at Parrsboro, Nova Scotia International Plein Air 2018, Best of Show at the Lighthouse Plein Air Festival 2017 and the Dickinson Award for Best Painting by a Signature Member of the American Impressionist Society 2016 Annual Juried Exhibit.

She is a Signature Member of the American Impressionist Society, the American Society for Marine Art, and the Mid-Atlantic Plein Air Painters and also holds memberships in the Washington Society for Landscape Painters and the Salmagundi Club. Founder and Director of the Easton Studio, a workshops facility begun in Easton in 2010, the artist mentors and teaches workshops and also sponsors workshops by nationally known painters.

<https://nancytankersley.com>



KIFA
KENT ISLAND FEDERATION OF ARTS, INC.
405 MAIN STREET / STEVENSVILLE MD 21666



2019 Gallery Calendar

May 1-25 Annual 56th Open Judged
ArtShow & Picket Fences
Auction

May 27-June 22 5th Annual "Paint
Stevensville"
Plein Air & Show

June 26-Jul. 27 23rd Annual Judged
Photography Show

Group or Solo Artists can apply for shows!

KIFA is 501c3 non-profit partially funded by Maryland
State Arts Council, Queen Anne's County Arts Council,
United Way of Queen Anne's Country and Mid-Shore
Community Foundation.

KENT ISLAND
FEDERATION OF ARTS, INC.

Human Form Show

April 3 - 27, 2019

An Open Judged Show in
Celebration of Figurative Art

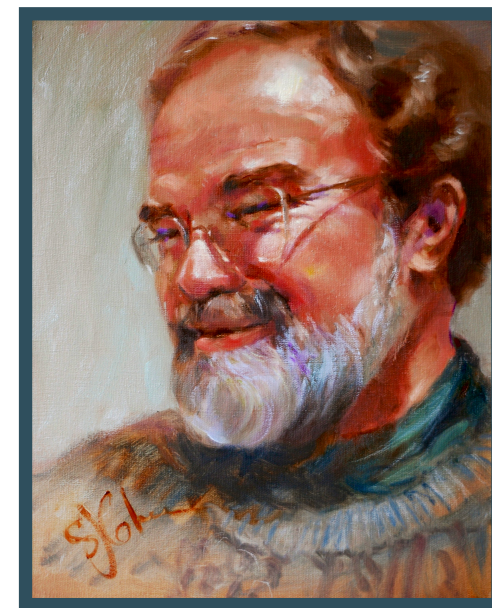

Best in Show 2018 "Mariner"
by Sandy Cohen

Opening Reception

"First Saturday" April 6
3:00-5:00 p.m.



The Human Form

An Open Judged Show of Figurative Works

April 3 -27, 2019

This show is non-juried. Each artist may enter up to three works. Work must be original, completed within the last two years, must not have been previously shown at KIFA's gallery shows, and must not infringe upon any copyright. No reproductions will be accepted.

Sculptures must include their own base or fit on a KIFA pedestal. Sculpture artists must be prepared to assist in placing their work in the gallery. Maximum size including base: 6' high x 3' wide and deep.

2-D work must be dry, suitably framed, wired, and ready to hang. If not, it is at the discretion of the gallery director whether to hang the piece. No saw tooth hangers. Maximum size frame: 40" x 40". Minimum size frame: 8"x10". All works on paper must be under glass with no exposed glass edges.

KIFA reserves the right to reject works deemed unsuitable. All entered works must remain on display through the end of the show.

KIFA is not liable for loss of or damage to artwork. Reasonable care will be taken to ensure the safety of your artwork.

Non-refundable fee must be included with entry. KIFA requires a 30% commission on all sales.

Accepted Media

Oil/Acrylic, Water Media (watercolor, gouache), other 2D media (pastel, pencil, collage, etc.), hand-pulled prints and sculpture.

KIFA reserves the right to re-categorize entries.

Awards (Cash and Ribbons)

Entries will be judged on overall design concept, creativity, and craftsmanship.

Best in Show

First and Second Places in final categories

Honorable Mentions at Judge's discretion

Show Calendar

Pre-registration is required.

Wed. March 27 Postmark deadline for entry

Mon. April 1 Drop off 2 - 6 pm

Wed. April 3 Show Opens

Sat. April 6 Reception 3 – 5 pm
Awards at 4:00 pm

Sat. April 27 Show Closes

Tues. April 29 Pick up 2 - 6 pm

Entry Fees

Members: \$15 first piece/\$20 up to 3 works

Non-members: \$20 first piece/\$30 up to 3 works.

KIFA membership form is available online at www.kifa.us

As a member you receive discounts for shows and classes:

\$35 Senior (65+) \$40 Individual \$50 Family

\$20 College/Military \$15 Youth

Mail to:

KIFA / HF Show

405 Main St, Stevensville, MD 21666

Checks payable to KIFA must be enclosed with entry forms and can include membership fee.

By entering, you agree to all stipulations of this prospectus.

Questions?

Contact Show Chair: Judy Specht

410.643.3347 or

KIFA office: info@kifa.us / 410.643.7424

Artist's Information - Mail with entry

Name _____

Address _____

Phone _____

Email _____

Entry Form Part 1 - Mail with entry

Name _____

Title _____

Price _____ Medium _____

Entry Form Part 1 - Mail with entry

Name _____

Title _____

Price _____ Medium _____

Entry Form Part 1 - Mail with entry

Name _____

Title _____

Price _____ Medium _____

Entry Form Part 2 - Attach to work

Name _____

Title _____

Price _____ Medium _____

Entry Form Part 2 - Attach to work

Name _____

Title _____

Price _____ Medium _____

Entry Form Part 2 - Attach to work

Name _____

Title _____

Price _____ Medium _____