



herenga e 1 ATUA homai tikanga whakahauanga!

Herenga e whanonga morare nama ki 1 ATUA , te whānau me te hapori. faafariuhia titauroa morare ki ohipa Hapori. whakaoti 1 ATUA Herenga hoatu whiwhi ki te riro 1 ATUA Painga homai. whakaoti 1 ATUA Painga hoatu whiwhi ki te farii i tika Hapori!

Fakamanamana ki 1 ATUA Herenga hoatu: anti- 1 Atua, tau'a, anti-pāpori whanonga, mangere, kino, moepuku, siokitá. Roto i tuma. Kati te tuma fakamatala, tonu.



1 ATUA hoatu herenga

- 1 koropiko 1 ATUA , tūraki atu whakapakoko katoa
- 2 Tiakina, te tinana tangata i te haputanga
- 3 Life-roa, e rapu, taonga me te tono mōhiotanga
- 4 Mate ki te tini me te tīmata ake whānau
- 5 Whakahonoretia, faatura koutou matua, me kuí
- 6 Tiakina te Taiao me tona ora-puka katoa
- 7 Whakamahia 'ture Foaki Manifest', horahia e tona karere
- 8 A ape i a te horoi ake Pollution
- 9 Tiakina kararehe i nanakia me te ngaro
- 10 E tu ake mo te whana patua, rawakore,
ngoikore, me te rawakore
- 11 Whangaia te matekai, i peia atu? Whakaruru me whakamarie mate
- 12 E whakahe ana te whakawa he, ta'e totonú, taiao-tūkinu
- 13 Mahi mahi utu, kahore loafing
- 14 Kia Tatatia pai kino
- 15 Kia tika a hoatu faatura tika ana
- 16 Tahu ki te ahi, graveyards tata
- 17 Pōti i roto i Elections katoa



Kei te tatari 1 Atua ki te whakarongo i a koe!

herenga inoi

aroha 1 ATUA , Kaihanga o te Universe tino ataahua au haehaa tino pono kaitiaki-kaitiaki (1st ingoa)

Endeavour o ki te whakarite i herenga katoa E te faaitoito ia vetahi ki te mahi i te taua e tono ahau herenga rite ngaahi fatongia hapori A faaitoito i te mau ohipa hapori e whakaūtia hoki te kororia o 1 ATUA me te pai o Arama



takina tēnei inoi kei i te kāinga ranei i te Haaputuputuraa!

Titauraa 1:

koropiko 1 Ihowa, tūraki atu whakapakoko katoa!

E koropiko, te idolization tino whaiaro. i whakatoea tenei momo o te idolization te hoki 1 ATUA anake. he teka Tetahi atu idolization, 'Mutu reira'. hangarua taunakitanga tinana, me te wairua katoa o te tahi atu whakapakoko te.

Iwi koropiko tetahi mea, engari 1 ATUA e takihala'i. hanga te kaha haehaa te ki te tahuri ratou ki te 1GOD 1FAITH 1Church Universe kaitiaki kaitiaki. 1 ATUA ka mahi pakeke i roto i te ora, me te Mo'ui Hili lá ki te tangata e koropiko atu (Tekā) whakapakoko.



koropiko 1 ATUA Ko tata-ake whaiaro. Ka rite ki te whakawhanake koe tenei ofi ki 1 Atua. e hiahia ana koe ki te whakahoahoa ki te iwi e ite i te ara ano. Tirohia te Gathering! No, Haaputuputuraa, tata na, tīmata 1. E kore e ki kaitautoko nui tīmata te Gathering. Tahuri turaki, kuware, misuited, whakamā, pakeke, pathetic, te hunga whakaponokore ..

1 ATUA hinaaro nga tangata i homai te whai wāhi ki te whai i te 1 FAAROO . tutu kore-faafariuraa o whakaaturanga, kore-siokita, te manaaki, tiritiri o te kaitiaki kaitiaki ora hapori. Kei te whakaurua te Tahuri ki te Gathering. Ko te hub pāpori o te ora kaitiaki kaitiaki. E awhinatia faafariu ki whakareretanga whakapakoko teka. I muri whakareretanga ratou mua è. e kore e maharatia ratou mua.

koropiko 1 ATUA tikanga whakareretanga atu katoa (Tekā) whakapakoko. Discar-

e kore e ding tikanga mea tinana anake (Whakapakoko, i tuhituhi ai, ata ..)
engari ano hoki teka kare, whakaaro, tikanga, whakaaro ... Tūraki tikanga whakangaro i te taonga,
engari hangaruatanga ano hoki te ururua.

kia karakia kore ranei whakapakoko teka. whakapakoko Religious teka: Buddha, Tapu-tangata; Ihu,
tona Mother, ona pīpī; Hunga tapu, Minita o anykind; tetahi tipu, te tangata, te kararehe ranei, i tetahi
tapu-whenua, ranei wahi-tapu; atua etene, Hindu atua ..

whakapakoko Non-fakalotu teka: Rangatira tuku, War ariki, Political rangatira,
kaitōrangapū; Rongonui, entertainers, Athletes, Scientist; Manene, Liberty, Sun, Stars,
Planets, kowhititanga, ...

E wahia whakapakoko teka wahi o te haamoriraa. makamaka rauemi hanga katoa te. Ka pā
whakamahere Shire.

1GOD e kore e hiahia whare whakaaro hanga o te haamoriraa.

wahi whiua o te haamoriraa. E hanga mōhiotia e tohu katoa o te āhukahuka o whakapakoko
teka. mamati katoa (Audio, ataata) E mukua whakapakoko o teka, murua, kōripi ..

He he 1 anake whakapakoko **1GOD!**

E whiua teka whakapakoko tikanga. mutu ure ko tara Rauakitua.
pito mātānawe Body, tinana hohonu pito, e nekehia atu ahanoa i te tinana. E nekehia
atu moko ',. hāmenetia te mahi ture o tikanga whiua: **MS R4**

whiua te teka whakapakoko taputapu: ripeka, whakapakoko, whakapakoko, tohi
.. taputapu whiua he ki kia hanga te mōhiotia.

E whiua teka whakapakoko tikanga. Patunga tapu 'o tangata kararehe
ranei, kua hāmenetia ara tohu. **1 ATUA** e kore e hiahia ana patunga tapu.
whakakapia aata i te hoki tērā. **1 ATUA** 's iwi awahi me te ora i te ' Ture
Foaki Manifest '!



ME - RAVE:

koropiko **1 ATUA** anake! koropiko **1 ATUA** Kei te mahi ki hea, i tetahi wa, anake ranei rite te
rōpū (2 atu ranei) . **1 ATUA** e kore e hiahia ana tetahi hanga whakaaro (Cathedrals,
Churches, Convent, pereoo, ohu, nga temepara, whare karakia, mau hiero ..) wahi o te
Lotu. Whiua
(Wahia me te hangarua) whakaaro katoa hanga nga wahi o Lotu.

Iwi e koropiko tetahi, engari **1 ATUA** He mamingatia. He kaha haehaa kia meinga kia ki te tahuri (**Challenge pure ***) ratou ki te **1 Atua**. **1 ATUA** ka mahi pakeke ki te tangata e koropiko atu

(Whakapakoko teka) whakapakoko.

* Challenge-pure, Panuku 1, ta 1

koropiko **1 ATUA** te tikanga ora Arama ona 'Meni! Kaitiaki o te Universe tinana! **Space Exploration & Colonisation (SX & C)**

He whakahauanga. Me Space Colonisation tupu taupori!

koropiko **1 ATUA** tikanga whakapono i roto i te Mo'ui Hili lá me Anahera. Ki te whakatutuki i Mo'ui Hili lá, me mo take hauora tahuna he tangata-tinana te. Ehara i cremating kia hua i roto i te Varua hoko he Wairua.



E mahue whakapakoko teka wahi o te haamoriraa, tikanga, kawa me taputapu. e kore e whakareretanga tikanga mea tinana anake (**Tohi, whakapakoko, ata ..**) engari ano hoki teka kare, whakaaro, whakaaro .. Tūraki tikanga whakangaro i te taonga me te hangaruatanga i te ururua.

1 ATUA hanga te Universe tinana mō te Arama! **1 ATUA** hiahia i roto i te hoki, **FAATURA!** Koropiko whakapakoko teka ko whakaatu te faatura.

He anake 1 Idol, 1 ATUA !!!

Titauraa 2:

Tiakina, te tinana tangata i te haputanga.

Fakamanamana (fakatu'utāmaki) ki te tinana tangata mai i te āhuarangi, whakarereke ira, te ma'i, mahue, haua, pollution (**Kino, mahi te tangata**) me te tutu. Te haereraa ki tuma ko te hiahia ora tangata-tinana. He ohipa hapori.



Te tiaki i te tangata-tinana ko te kaha kapa. Te auaa ra, tata tahi-mahi i waenganui i te takitahi.

Ratou utuafare, hoa, hoa, te hapori me te momo katoa o te Kawanatanga.

tīmata Tiaki i Conception (**HE here parāoa ki hua manu OIA**) a mutu ki fakamomofí. Te tiaki Teie āhuarangi-tiaki, Kei roto

tutu, mutunga pokanoa ira, pollution te whakaiti, te ārai me te hamani te ma'i, whiua mahue, me te rutu o kuare.

Parenga o te tangata-tinana he fatongia o te katoa.

Kei te tatari 1 Atua ki te whakarongo i a koe!

Survival inoi

aroha 1 ATUA , Kaihanga o te Universe tino ataahua au haehaa tino pono kaitiaki-kaitiaki (1st ingoa)

Mihi 'e koe mo te Survival o Arama tutava ahau ki te āwhina i taku tinana, specie & haponi ora ka hanga e ahau ora toku matua no.1 tautoko koa toku tautooraa ki ora hoki te kororia o 1 ATUA & te pai o Arama



takina ana tēnei inoi kei i runga i Survival-Day ranei ka tika!

A, no te ki te hiahia whakatau tano te tikanga o Survival whakamahi raro ture.

kia Survival: 1.Specie, 2.Habitat, 3.Community, 4.Family, 5.Individual, 6.Animals, 7.Personal taonga.

Survival i Age:

1.Unborn, 2.Newborn, 3.Baby, 4.Child,

5.Juvenile, 6.Adult, 7.Senior. whakanui: 11.1.7. Survival ra CG . Kalender Kaupapa



Fun-Day

Hei ora i te hiahia te tangata-tinana **Climate-Protection** .

Climate-Fakamanamana: Sun (Radiation) , Temperature (Wera, matao) , maku (Whakamātao, hauhauaitu) , hau (Wera, whakamātao, puehu) . ngā Climate-tiaki o te Head-tiaki, Protective-kakahu, Protective-rerenga.

Threat ki te tangata-tino whanau-kiri (Kirikau) kitea ki huānga.

H-PS 1 (paerewa Head-tiaki) mea katoa e hiahiatia ana ki te tiaki i tou matenga. Kei o Head-tiaki: 'E-P1', 'V-Pōtae', 'pōtae pūāhuru', 'K- kāmata' ' .

E-P1 (Kanohi-tiaki) Kei te wehea ki te 2 ngā wāhanga: Practical: arotahi kotahi

(Visor) . Fashion: 2 ngā arotahi (Titi'ai) .

Mōhiti Rim: Me ki te pupuri i roto i mahino-matūriki i runga i taha katoa (Runga, raro, taha) . He whati i-ātete (E kore e whatiia, ka noho i runga i) . Ka taea e kia ai kia whakapaipai tetahi tae.

arotahi : unbreakable, tino Aotea ātete, hihi poraka UV, e kore fogging ake, kōnakonako huri (Huringa mumura / mama, mama / mumura hoki) .

Kei te mau tonu te kanohi-tiaki, ka waho!

V-Pōtae upoko-tiaki ki patoto. Hair ko Head Me Climate Protection i matao, mākū, radiation tino me te parahanga.

Me te upoko hoki te tiaki i patoto: he V-Pōtae ki inbuild GPS-Tracker, waea, ataata-kaiwhakamahara ..

Ko te waho anga he whakarewa waihanga ranei. He he hiwi aho-waenganui e taea te whakapaipai: huruhuru .. mau te chinstrap hiako te hopuoro. Ko te visor Ko tītaha kōpiko me te tika ki runga, me te heke iho, unbreakable, tino Aotea ātete, hihi poraka UV, e kore fogging ake, kōnakonako huri (Mumura / mama, mama / mumura hoki) . Ko te potae kua hoki rite kaki kaitiaki he hiako.

Ko te V- Potae kua roto hiako purpuru. Embedded i roto i te purpuru he earpieces. He pōtae pūāhuru (Beanie) ranei K-kāmeta Ka taea te mau i raro i te potae. Hei pupuri i ararewa roto o ma i werawera, te pakitea me te hinu te potae. apatoko Waho: kanapa-marama, i raro-whereo te marama rama; he camcorder.

pōtae pūāhuru (Beanie) . Pōtae pūāhuru hipokina te upoko katoa whaki nga kanohi anake. Kei te whenu roto o huruhuru ranei te ranunga o te miro, me te huruhuru (Kahore he muka waihanga) . Taea e tetahi te tae taura ranei kia whai i te pom-pom whakapaipai i runga i runga. A, no te hiahatia kahore tiaki mata me te kaki te taea te hurihia pōtae pūāhuru ake ka riro he 'Beanie'.

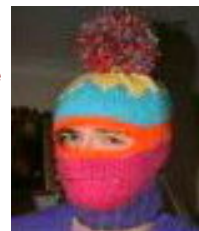

K-kāmeta. kia K-kāmeta hipokina te upoko katoa whaki nga kanohi anake. E ohipa te reira i te upoko-taupoki, me te arai (Tiaki mōrahi) . Kei te whenu roto o huruhuru ranei te ranunga o te miro, me te huruhuru (Kahore he muka waihanga) . Taea e tetahi te tae taura ranei.

pōtae pūāhuru ranei **K-kāmēta** tiaki e rua i te uhi i te ihu me te waha.

Ngongoa parahanga, kua karohia whakamate mate ma'i pee, me ngā ngārara stinging. Te whakaiti i te pānga o te rangi maroke, me te matao. E heke mate pāwera, me te Asthma. Kei roto horahanga mate ma'i pee.

Kei te mau tonu Head-tiaki, ka waho!

Paruru--kakahu Kei te hiahiatia ki te te tiaki i te tangata-tinana i te āhuarangi, mate me te parahanga. Ko te wāhanga tinana matua tiakina e te kakahu Protective he upoko, kiri me waewae. **kia tonu tiaki-kakahu kia mau ki waho.**

Me kiri rota o te tiaki, i te ngau (**Kararehe, tangata**) , wero (**Insects, Needles**) , mahaki ko (**Bacteria, Harore, iroriki, Virus**) , iraruke (**Heat, Solar, Nuclear**) , Māraakerake (**Waikawa, Fire, Frost, koi-taha, mākū**) .



Ngau-tiaki: karo riri, kararehe kino, me te tangata.



Wero-tiaki : cover kiri (**Paruru--kakahu**) .

Kaua e taia he tohu ranei te tinana-wero (**Whaiaro Rauakitua-i te poka kiri tattoo ranei he mate rerekē, kia meinga mate**). **Tiakina maihao ka tuitui.**

Mate-tiaki: kiri Clean, taupoki ki Protective-kakahu. **Healthy Diet, Mahi, Herb & kakara, Ngā āpitianga & kano.**



Radiation-tiaki: cover kiri (**Protective- kakahu**) hoki te wera me te solar. Hoki karihi he take motuhake hipoki 100% o te tinana. **Whakatūpatō!** **Tuu ia whanau kiri (Kiri kau) ki nga mea timatanga (Weather) He ora o.**

Māraakerake-tiaki: Tiaki-kakahu, Coverall (**Ki te autahu'araa**) ranei 2-wahi i hanga o te harakeke, Cotton, Wool, ranei he miro, huruhuru ranunga (**Kahore he muka tic synthe-**) tetahi tae tetahi taura. **rānei (Coverall 2-wahi ranei) kia whai i te kaki t-shirt, e whakapehapeha * ringa, katia waewae i ringa me nga pona**

(Taura tohu) ... * whakapehapeha ringa & waewae tukua tuke & turi hononga ki te neke noa ano te rangi i roto hanga mana āhuarangi mō te kiri & tinana.

Clothing Me ki kia hanga i roto i o muka tūturu: kararehe-hiako, hiraka, te tipu-muka, miro huruhuru ranei. e kore e Artificial-muka whakamahia mō te kakahu

me tetahi mo te tangata-kiri. Ko te hanga o te muka artificial- mo pito kakahu, hangarua kararehe ngā te hoki tahi atu take.

waewae Me tiaki (**Tōkena, pūtu**) i Climate me patoto. He kiri, Waewae me nga pona i te mōrea. kakahu tonu Outsde tiaki waewae.

tōkena E hanga i roto i o Cotton, Wool, ranei he miro, huruhuru ranunga (**Kahore he muka etic synth-**) tetahi tae tetahi taurira. Tōkena i matūriki hiriwa parakore (**Kahore koranu**) whatu i roto i, hoatu āhuatanga anti-kitakita, anti-koiora me te anti-pateko, whakaiti kakara. Tōkena hipokina Waewae ki runga ki te 7cm runga ake ponapona.

Boots whai hiako paruru runga (**Kahore ō**) , Hiako ngohengohe roto (**Kahore ō**) , Kapu hiako rapa ranei (**Kia hangarua**) . Boots e ki te tiaki i nga waewae ki runga, ki te 7 cm i runga pona. **Tuhipoka!** tiaki waewae e kore e tiaki (**Peneitia, slippers, here**) He huakore waewae me nga pona. kia tonu tiaki waewae kia mau ki waho. E haere hu waho he ora o.



ia- E mau tiaki i roto i te puka o karapu rite hiahitia! E hanga o Leather, Cotton, Wool, ranei he miro, huruhuru ranunga karapu (**Kahore he muka waihanga**) tetahi tae tetahi taurira.

Kei te mau tonu tiaki-kakahu, ka waho.

Paruru--Shelter (home, ora, mahi) he hiahia tangata. Parenga i hara (**Haumarutanga**) , huānga (**Weather**) , Ahi, pepeke, me te Pollution . Utu paruru--Shelter ko te **1 ATUA** homai tika! Te kaitiaki-Guardian hiahia whare Cluster- (**Hapori-ora**) .



Room 's witi, taiepa, tuanui, ngā o paroro, Fire me dity humi- ātete awahi raima precast tiketike. **patunga** Me ki kia maku-ūkui cleanable, nonslip, anti-pateko, pokepokea & koriri hēoi, mā.

tatau: Tapawhā anga rakau-kore. **i waho**, mārō, hōpane roto me waho matua ngārara tuwhera mata-tatau, 1-ara kite. **Inner**, mārō, roto hōpane.

Whakapae Sliding- **Windows** E kauruku rua-ningilá. Square anga te rakau-kore. E kore pihi vevete i ranei (E hawata ana: puehu, iroriki,

pepeke ..) kuware hei utu waho (Hōpane) a roto whakapae retireti mata pepeke.

hoki whakawera * whakawera pokapū (Steam, wera-wai) Kei te whakamahia. Tautauā Ko e tohanga rangi tūturu. Room-pāmahana 19-21 ° C. Ongo'i kuhua mai matao n kakahu mahana. Kaua e crank ake whakawera! * Energy pahua Ko te Crime

Lighting * kia whakawhiti aunoa I, Off.

* Energy pahua Ko te Crime

ngā Tuanui Shelter Non-kāinga o Solar-awhi. Te tangata i te 1 ATUA hoatu tika ki a utu Haumarū e tama◇i Living tatou mau ati (Shelter) . kua he fatongia ki te homai i tona taupori ki utu Quarters Living Haumarū Kāwanatanga. Shelter (Cluster-whare) Kei te tukua e ' Shire ' (Kāwanatanga ā-Rohe) . wahi ora utu katoa he wae Rental.

Tiaki-Shelter mo Survival, Haumarutanga, Whakamarietia ..

Tuu ia whanau kiri he kirikau (HE, OIA)

Tuu ia whanau kiri (Kirikau) ki nga mea timatanga (Weather) He ora o: Puehu, abrasions, haupapa, wera, mate, radiation, wero, te hau, mākū. A, no te waho cover kiri me te huruhuru!

kiri whanau (Kirikau) fakae'a te kiri ki puehu. Puehu maroke ake kiri, clogs ake nga kōputaputa kiri mutu kiri i te kupukupu. Tanumia ake kōputaputa kiri ko te whenua hei tupuranga mo mate (Oranga, mamae) . Horoia puehu o! Whakamahia moisturizer! Kakahu tiaki kakahu wen waho!

kiri whanau (Kirikau) He mamae piki he abrasions e tūkinō i te kiri, kāore kia arahi ki mahaki ko. Hamani abrasions mā te horoi ki te hopi me te wai ngawari. Hipokina abrasion ki taurā, mau i roto i te wahi ki te rīpene tāpiapia. Kaua e whakamahi i te rongoā horoi creme o ranei!

kiri whanau (Kirikau) hora kiri ki Frost. kino huka ki te kiri kia pūmau. Tangohia, pāpurenga i te matao.

Whakakīia te ipu pāpaku ki nui te wai kua oti te tahu ki te 37 C ki taupoki ana i te wahi tinana frostbitten.

RAWA miria romiromitia kiko frostbitten ranei.



kiri whanau (**Kirikau**) hora kiri ki te wera. Heat maroke ake kiri, kia whakangaromia ai, ārahi mamae wā roa-a mamae ki. rapua e weranga Taumaha me blistered aro hauora arā.

kiri whanau (**Kiri kau**) hora kiri ki te radiation (**Solar**) . UV High. hanga kiri nui hoki te mate radiation. E mea pinepine mohio te mutunga rawa! Rapua tohutohu hauora. Sun kaukau (E takoto ana kiri mangere e tuu ki radiation solar e totohu) hua i roto i te mate pukupuku kiri he whaiaro whakapangia he whara! E kore e hipokina te reira e free hauora tūmatanui! **FAKATOKANGA!** Kaua e ite pouri mo enei iwi. Ko ratou whakakake, noa, te iwi kino. Mawehe me te whakama!

kiri whanau (**Kirikau**) hora kiri ki Wet. Roa te rongō ki mākū pāmahana tinana ketia. Ki te Whakahekea reira pāmahana tinana rawa nui (Hauhauaitu) puta ma'i. A imi i te tauturu tonu!

kiri whanau (**Kirikau**) fakae'a te kiri ki wero. Ko te nuinga noa Insect-wero (**Bee, Hornet, waeroa, katipō ..**) . wero pepeke He take fakamamahi kiri ritenga, huamo me te mate maha kino.



kiri whanau (**Kirikau**) fakae'a te kiri ki te hau. Hau maroke kiri, kia tahu ai. kiri Clean, te whakamahi moisturizer!

Whakatūpato! Tuu ia whanau kiri (**Kirikau**) ki nga mea timatanga (**Weather**) He ora o. tiaki kiri (Paruru--kakahu) tonu kia mau ki waho.

kiri whanau (**Kirikau**) i roto i te iwi whānui pāpāho ranei ko te take morare. Kautanga; i waho te kāinga he moepuku whakaatu reira he kore o te trashy whakama. Ko te atu te kiri he HE OIA ranei whakaatu te trashy atu e ratou. iwi Trashy e ki kia tukinotia, ano he paru. Ko ratou he koha i runga i tetahi hapori.

e kore te mea tūturu kauhoe o Human. e kore e hangaia te tinana tangata ki te ora i roto i raro ranei. Swimming i roto i ranei raro, kei te ngau, e hawata ana, kia karohia te reira. Moana wai Natural (**Moana**) me nga wai uta (**Ngā roto, awa ..**) . Anuanu puna wai kaukau, kaukau o ..



wai Natural Ko te whare paku ki nga mea katoa e noho ana i roto i te wai. Manu e rere ki runga i te wai mahi ratou kapa paru. Iwi i runga i one mimi, throw- ake, paheke .. Animals, me te tangata parakaingaki

mutu ake i roto i nga wai uta, moana. Swimming i roto i te wharepaku ko e hawata ana ki te kiri. Gulping wai wharepaku ko he mōrea hauora nui. Kua e rave i te reira! Tiakina tamariki. **Tuhipoka!** E rave rahi ma one one he Poop ika. Iwi e haere ki te one moana. Takoto i roto i Poop ika me te kauhoe i roto i te pe'e. Yuk!

wai Natural hautai rite mimiti poke, tāoke .. Air pollution:
waikawa-ua, pungarehu (Tahunga, hūnga) , puehu (Keri, vero) , Radiation karihi (Teihana mana, hōia) . Air pollution tomo te mekameka kai (I te hau, te oneone, te wai) hopea mutu ake te wahi o te (Mōrea hauora) kai tangata!

Water pollution: Kōhao, Dumping, runoffs, waka wai. Drill- mau hoki te hau me te wai parawae-kora polutes. Akiritia o ngā matū, parakaingaki raw-, taero, paru, kei te tupu tāoke rā. Runoffs (Tāoke, matū, taero, paru, raw-parakaingaki) i ngaa, pāmu, ahumahi, whakapokea. Water waka nuinga-kawe, ipu-kaipuke, taraka fakalangi, submarines, trawler, manua o i whakapoke nui. whakapokea ano iti te wai-waka wai rawa uta.



Whakapoke rangi, te oneone, me te wai, ko te, 'Environmental Vandalism' he hara: **MS R7** . Katoa waka pai, me te ina tauhi ana pito.

wai anuanu roto i te ranunga o ngā matū e maroke ake makawe, kiri, me te mukākā kanohi. E karohia puna kaukau me te kaukau o. Swimming wai he ururua elitist o te wai hou kau.



hiswasteends T!

Kua hua te taonga-momotu iwi i roto i te mangere hōhā i wai māori, me te wāhi ora o te tini o lifeforms rawa nui ding inva-.

Kua arahina tenei whakaekenga tangata taihara o te wai māori ki te tauhohe ārai i **1GOD** mau hamaniraa o te moana.



Jellyfish whakamahi ratou kawekawe ki wero. Etahi anake mukākā kiri. Ētahi atu 'He mamae, te hanga opupu fakamamahi. he whakamate tāoke ika Jelly- ka weroa maha nga wa, me te reira ko te hanga ki runga o te tāoke. Kahore hoki e mohio ki te mea i reira te mea he hanga ake o tāoke. He pai ki te rapu i hohoro tauturu a te taote.

pūkohu ngaruru kino Kei te meinga e tāone, engaenga tapa. ai te reira i kino nui ki kararehe, te tangata, te taiao, öhanga. Ere ki te inu i te reira ranei kauhoe i roto i reira.



Stonefish Ko tetahi o nga ika tino e werewere ana i roto i te ao. A, no te takahia i runga i te taha o te tangata, ngau ana ki te waewae ope. putanga (Te ora ranei te mate) maha, tei runga i te aha tomo nui ware ngau paitini te tinana. Ko te wāhi o te wero, pehea hohoro riro te tangata maimoatanga. Te kōpā mania ranei e taea muri mō ētahi wiki i muri i te wero.



wheke Blue-marae E mohio rite tetahi o kararehe moana tino werewere o te ao. Ratou ware ngau ai nui, me te maha katoa pāpāngia tinana. No te mea o te pāpāngia e puta, u'ú i kahore ara o te faaiteraa i te tauturu ranei tetahi ara o tohu mamae. He wātea No wheke antivenom puru-marae. Kia mau ki te tangata manawa.

moana urchin wharanga ki kikokiko i tarakina reira a taea e nui. pupuhi ratou, hei whero, matia, a taea riro tino mamae. E pāngia ana ki te mate ratou. Ki te whakaaetia ki te horapa i roto i te toto i roto i roto i te tinana. Making mate koe. Ka taea e mate whakakeke whakamatea.



koeko ngata Ka taea e tafe roto karapu. Ko te fakatupu mate tokolahi te tihi geography, me neke atu i te 100 tāoke i roto i tona tinana iti. Kahore he anti-ware ngau mō ngata tihi.
He puhoi ki te whakaatu Symtons. Rapua tohutohu hauora.

Stingrays whai i te koi, Stinger mamae werewere e whai ratou i te ngakau tope. A, no te weroa i roto i te ngakau anake te tauturu tonu hauora e whakaora i te tangata. Kaua e kauhoe i runga i te singray.



A, no te **moana kutu** Ko e pā ana ki, te mea tuatahi kite koutou ina peke koe i roto i te moana, ko to ratou wero katoa i runga i to koutou kiri. Hoki te tahi mea kia iti, e taea tino fao ratou he tokua; Ko reira tata nui ki te hoatu koe atu haere i roto i te wai. A, no te toto rapu tohutohu hauora.





ūkui Sharks nga moana o mea ngoikore mate.

A, no te whakaekea te tangata nga Moana. riro te Shark te kaitiaki o nga moana. A, no te ratou ko te whakaeke mako. Ko te tangata ko nga kaimahi kino.

Kaua e patua te whare herehere mango nga tangata, **MS R3** . Mawehe, te whakama!

1 ATUA hanga nga moana mō mea moana me te kai hoki mea i roto i te rangi, me te i runga i te whenua. I tua atu i hoki te tangata. kihai ia i hanga i te moana mō te thrillseeking tangata. Kauhoe, ngaru, retireti wai, waka, ina tauihi ana, snorkeling e Environmental Vandalism, mutu reira.

hiri rahi ki te tangata-tinana ' **GM** ' (Genetic Whakarereke)

whakarereke ira momo (**GM**) ko anti- **1GOD** , he riri ki te tangata, te tahi atu mea, me te taiao katoa. GM-Crop no o te pānga flowon ketia te katoa Food-mekameka. Te hanga irakētanga e hanga mate pāwera hou, mate unknown, ao-whiu ora-te whakawehi i te mau melo katoa o te Kai-mekameka! ka waiho hei iwi atu mate, mate teina, pēpi atu mate, atu whakatahe, ngā irakētanga ...

Cure ki tenei riri ki te tangata me te taiao-Pūnaha he ārai me te maimoatanga. **Kāti**: GM-Research, GM Seed-hanga, me te GM-Crop whakatipu. **hāmene i**: GM-Scientist, whakahaere whakangao, kaiahuwhenua crop-, kaiwhakahaere, rangatira hoki " Crime ki Arama raua ko ki te-pūnaha Eco ". **MS R7**

faaore Kāwanatanga riri na roto i te tuaikerekere GM-Rangahau me Huero production whakaurunga. E tahuna GM Crops. ko oneone poke GM-Crops i tupu ngaua te 3 tau rere. Kāwanatanga e kore e whakatinana te ārai me te maimoatanga, te whakakapi.

ZERO kātakí ki GM !!!

Disability

Hauātanga i whanau, aituā, te ma'i, te tutu. kia aronganui hauātanga (**Manukanuka**, korekore ..) , hinengaro (Āhotea, shizophrenia ..) tinana (Tapuhia, matapo, turi, tupu, quadriplegia ..) fakasekisuale (Nonofo, pedophilia, transgenderism) . Disability Ko te take hapori. hira ake te reira i te utuafare mau hinaaro takitahi ranei. tetahi

hauātanga e poka ki te kounga morare o te ora o te utuafare, tuākana, hapori. Kei te mahi ki te taha o ngā ratonga hapori.

He aha te he tangata i te hauātanga. Ehara i te mea whiu e 1 Ihowa.

Ko te wero mō te tinana ki te hapai i. He wāhanga te ora-wheako o te misioni o te Soul (Kite panuku 1, Mo'ui Hili Iá) .

Ko te riri nui ki te takitahi, ko te 'tutu'

tīmata tutu ki te poho o. taiao tutu faatupu i te keno ki te tutu mo te toenga o te ora. Ko te keno ki te tutu me te keu ki te tahuri tutu. pāngia e: Waipiro, te riri, whakapā-hākinakina, wehi, whawhai-hākinakina, kuware, whakaitinga, kore o aumaiui, hinengaro liliu taonga, hoa-pēhanga, whakapataritari, ataata tutu, tutu ataata-tākaro ..

He wāhi poho ki mātua, ka waha e memeha haere tahi i te tahi.

Ako e he reira pai ki te whakatupu kino i-waha a ka rave i te reira i muri mai i roto i te ora. He poho kitea ki a māmā ka te kino ia i te pae tino i te papa. OIA e muri i roto i te ora mau tūkinō tinana e HE hou-whanau. ka whakaaro NE hou-whanau te reira pai ki te kino ia OIA.

kia haere mai te tutu i tetahi atu takitahi (S) .

Kia haere mai te reira i i kararehe. Ka taea e haere mai te reira i i Pets.

Kia haere mai te reira i te mea o te mahi Kawanatanga otirā ranei.
mai te reira ki te whakaekenga ke.



He hapori ora ki a kahore e pupuri haepapa 'nanakia'. e

'Patua!' (Materoto, Arata, mate utu, kohuru, Massacre)

Killing he tangata e te riri ki a Arama katoa me te tawai ki 1 Atua!

KORE tangata, Organization, he tika ki te KILL Kāwanatanga !!

Tuhinga IS RAWA te Tuhinga !!!

Kāti, 'Nanakia', tīmata i te kāinga!



mau melo atoa community he tangata poitirere vival fatongia ki roto i te tutu. Hono (Tīmata) tata Watch (Kite Shire Sentinel) . Kia mau, pūrongo, hopu (Harangotengote) ..

Hanga to koutou hapori i te rohe free hara! Whakamahia 'Kāore he ariā tutu' rite aratohu (Kite 7 iwi) .

e kore ko te whakahoki te tutu. Ehara i te mea he otinga!

Titauraa 3:

Life-roa, e rapu, taonga me te tono te matauranga.

Te roro Me te faaohiparaa i ki te pupuri i te mahi. Kei te rapu nga mahi pai, whiwhi, te tono mohio me te reira tonu.

tīmata rapu mōhiotanga ki te mātauranga free (Ako & whakaakona) .

Aru i te whakangungu pia. Ka rite ki hiahia aru e te mātauranga anō. Ko tūmatanui mātauranga katoa. mutu mātauranga Private!

Rapu mōhiotanga tikanga tono pātai. Te noaaraa te matauranga tikanga whiwhi pahonora.

Hoatu te matauranga tikanga te whakamahi i whakautu ki te whai whakaaro, me te ka tango mahi. tikanga Continuity haere i runga i te matauranga whakaemi katoa ki te Generation muri.

Me pēhea te ki te ui?

1st whakatakoto te pātai kei te (Nui kia rite ki te farii i te whai hua

whakahoki)

2nd nei ki te ui ' Rapua ' te tangata ki te tohu tika (reira

kia waiho hei hiahia ki te ui atu i te 1 tangata)

3^{Ariki} whakawhetai te tangata e whakahoki (Pūkenga pāpori pai)

4th ' riro ' te whakahoki e manakohia (I ētahi wā i reira he kahore manakohia

whakahoki)

5th Tuhia ranei oro, whakahoki record ataata (S)

6th ' Hoatu ' aha koe ' ako ' (whakahoki)

7th Whakamahia tō mōhiotanga hou kia ' whakaako ' ētahi atu ('ilo-

Continuity)

He aha ki te ui?

mea katoa (Mahara, rapu & whiwhi mōhiotanga)

A, no te ki te ui?

Na (Mahara, pūkenga pāpori pai)

He aha ki te ui?

He hiahia (Pākiki, me mohio, te whakahaere) whakatika ki te ui pātai.



Ngaahi Fakakaukau Ko te timatanga o te Future.

Ngaahi Fakakaukau hanga reira taea ki te pupuri i ki huringa kunenga ake.
Ko te auaha tino, hua o te katoa mahi mana whakairo hinengaro ngā
whakaaro. He ki kia ora taua i roto i Knowledge-Continuity ngā whakaaro.



Kaua e tukua Ideas e wareware ngaro ranei. Tuhihia ratou ki raro.
Store, ahua, kōnae, me te anō ratou!

E whakaaro i nga ra rota o whakaaro atu me te hohoro wareware ranei ngaro. Ko te
take e kore e i tiaki ratou, tuhia tuhihia iho ranei. Kua ngaro te pai!

He hārakiraki Memory ina tae mai te reira ki te tiaki me te poipoi whakaaro hou. E mauria he pukapuka (Mahere)
ranei kaiwhakamahara ki a koutou. A, no te developes he whakaaro, e tiaki i te reira. kōnae Weekly koutou
whakaaro!

Arotake i o koutou whakaaro. Ka rite ki te arotake koe koutou whakaaro (Katoa 4 wiki) . Ka whai ētahi
kahore uara. e kore e utu iri i runga i ki ratou. Tūraki ratou.
whai hua puta ētahi whakaaro inaianei ranei i etahi rā i muri mai. Kia mau ki enei, kōnae ratou: 'Active',
'muri' ranei. I muri i te arotake, take, tangohia te kōnae 'Active'.

Tangohia te whakaaro! Na meinga tenei whakaaro tupu. A feruri i te reira. Herea te whakaaro ki ngā
whakaaro e pā ana. Rangahau, tamata ki te kitea tetahi mea rite hototahi ki tenei whakaaro ranei.
Tūhura koki me taea katoa.

Tautoko koutou Fakakaukau ki Rangahau. Rangahau Internet, Archives, whare pukapuka ... I
roto i ētahi wā whakamahi pātai '.

A, no te whakaaro koe he rite ki te kia tono koutou whakaaro. Rave i te reira. Whakamātauria ki te tiki urupare
kia taea e te whakaaro pai-faata'i.

whakaaro tohu Future roto i Knowledge-Continuity.

Me whakarite Knowledge-Continuity mā te pupuri i tou kōnae whakaaro whakahoutia. I tua atu i roto i to koutou 'E' whakahua te wahi e taea te kitea ratou.



Knowledge-Continuity

hanga Knowledge-Continuity mōhiotanga o te takitahi (Whakairo hinengaro) tahuti ore. takitahi katoa i tau 14 e pupuri record o ratou ora-wheako (E rua pai, me te rarahi) . Me o Family hopu, tiaki me te faaamu ratou hinengaro-taonga.

Me hopu Organizations, tiaki me te whakamahi anō ratou kaimahi, 'I.P'.

Me whakamahi te Hapori ratou tangata hinengaro-taonga mo te pai o te katoa. pupuri Porowini-Kāwanatanga Archives.

Plagiarize ki te hanga i runga i a kōkiri whakaaro hou. He aha anō te tahi mea te pai e tuhituhia. Engari whakamahi i te reira! Roha runga reira. Evolution haereraa ses mā te hanga i runga i ngā a ka hanga hou. Mātauranga Ko ki te mahi i te taua. He whakaaro mai ki te mutunga. Rarau tetahi e taea te hangarua ki te kōkiri whakaaro hou!

hanga Writing ritenga tatou tauturu te reira ki a tatou te kōrero ki ētahi atu. Writing taea ki te kōrero, faka'ānaua me te pūrongo.

Writing he wāhanga o'ilo- C ontinuity.



Tuhipoka! Kī manatārua Ko tahae i te hapori i te hara!

Knowledge-Continuity wahi o to tatou Tahuti

Titauraa 4:

Mate ki te tini me te fīmata ake te utuafare.

Hoki specie He ora te tangata ki te mate me te tini. whakapono CG e te kahui me whakanuia he wahi o te hononga tonu o te HE me te OIA (Tapu-te Marena Contract) . Te kahui, whakanuia waho te Marena Tapu ko, 'Trashy', denegrating moepuku, HE ko OIA. Ko te taura kino ki ngā tamariki. Na te reira e te Hapori titiro moepuku, kino. He pito 'Trashy'. E manawapa iwi Trashy me whakama!

Tamaiti-Molester (Pedophilia) , Same-ira (Takatāpui) ka raruraru-ira (Trans-ira) e kore e ki te tomo i te ' Tapu-te Marena

Kirimana '. No te mea o ratou hauātanga moepuku, me ratou kahui te ngau ke.
kahui Oral (**Kino takatāpui**) . kahui whero
(**Rape takatāpui!**) . Ēnei unnaturals fakasekisuálé (**Hauātanga**) E tutakina atu ki te tiaki
i te ngakau mamae, me te tamariki. He noa ka ite HE riri, anuanu me te tutu ētahi
wā ki enei unnaturals hauātanga fakasekisuálé. **Tamaiti-Molester, taua-ira, me te
confused- whāwhā ira tamariki he tamaiti-molesting, he hara: MS R7**

Tetahi HE hiahia ki Oral-mate ki he OIA he whakaputa ke i te whakarihariha paru.
'e li'aki OIA HE. He whai hoa whiwhi OIA he whakarere. **Whakaū Oral-kahui he Rape, he
hara: MS R4 . Whakaū tara-kahui he Rape, he hara:
MS R5 . Tetahi hiahia ia ki whakaeneene-mate ki OIA ko te paru torturer mau disgust-. Whakamamae
Ko te hara: MS R6 . He whai hoa whiwhi OIA he whakarere datory tane.**

Te kimi i te mate. tauiwi (**Karaitiana ..**) titiro hoki te aroha. Mate mō te trashy hiahia. E rave
rahi e kore e kitea i te hoa ki te tini ki. apiti o te capitalist ki kia trashy me ētahi wā ki te
whakanui ake taonga me te ranei mana. He maha ngā ahurea i ngā mātua whakatau. **Kore
o enei kei roto i te moni pai o te hapori.**

Te kaitiaki-kaitiaki i whakatau te Porowini-Kāwanatanga i roto i ' **CE** ' (**Hapori
Emergency ratonga**) e tomo te ' **Tapu-te Marena** 'Contract (**H-MC**) . Katoa 17 tau OIA me
nga 18 tau haere HE, CE. I roto i CE aromatawaitia katoa i runga i te āhua o e taea
ratou e tino whai hua ki te iwi. Kahui, he pai whakanuia ka HE, he taitamariki OIA.

I roto i CE E aro mātai katoa kua OIA me HE (**Fakaeongo, hinengaro, tinana**) i runga
i to ratou kaha ki te mate. whakatau 'CE' i etahi taurangi 'e he tika ki te tomo i te'
'Contract Tapu-te Marena.

Ngā Tāupe: Fakaeongo, hinengaro, tinana pai; Porowini-kanorau; Ā-tapatahi.



Ko te whakaaro matua mo te ora (**Specie oranga**) ko ki te mate, kia tini me te
tīmata i te utuafare. Oreraa ki rave i te reira te ora i te ora rahua. Kāore ki te
1 ATUA a ki te hapori.

Specie oranga, tīmata i te utuafare e te HE a me OIA.

OIA me HE e te pae tino e taea ki te tini riro 'Foster- mātua'. tomo ratou he Contract
'Tapu-te Marena'. 'CE' kaiwhakawhiwhi te 'tamariki'.

mau utuafare kaitiaki kaitiaki whakaara ratou tamariki ki te awahina hapori. **haere te whaea 'CG' ' SmeC** (Shire matatini mātauranga hauora) '. **haere OIA 'SmeC' 6 ra i te wiki** tae noa ki te rau tamaiti whakaotinga ' SmeC ' (Kite Shire) .



celebrate C
2. 1. 7 .
om B mate ra
C. G. Ka le nd er



Titauraa 5:

Whakahonoretia, faatura koutou matua, me kuí.

tautoko kaitiaki kaitiaki manaaki tētahi ki tētahi i te mau melo o te utuafare. Ko te turanga o te ora i roto i te au maite. **Whakahonoretia tou papa, tou whaea me kuí i roto i te ora me te ākeāke.**

E whakahonoretia ngā mātua mō te hapu, te kai, kakahu, whakarato: mātauranga, whakaruru haumaruru (**Te kāinga**) , He atawhai ana taiao aroha. E whakahonoretia Grandparents mō te whakarato tikanga, tuku iho, mōhiotanga-tonu, me te tuku iho. **Whakahonoretia tou matua, mau metua tupuna i roto i te ora me te ākeāke ..**

homai Whakahonoretia te! roaa te faatura te!

Mau metua e te mahi ratou hopoi'a o te tiaki ki a ratou tamariki. Whiwhi te whakaute o ratou tamariki, me te whakaute hapori. Tamariki e titiro i muri i to ratou mau metua paari. Whiwhi te faatura o ratou matua, me te hapori

. **Ngā mātua me mau mootua e tiaki, e faatura ratou matua rahi, me te mimiti ratou tonu te matauranga ... e manaakitia e 1 ATUA!**

He he māramatanga o te whanonga tauutuutu i waenganui i ngā mātua me o ratou uri He hapori. **whakaara uri ngā mātua ki te paerewa hapori (LGM) . titiro tamariki i muri i to ratou mau metua paari.**

Tuhipoka! Me mātua, te develope kuí he hiahia mo te tokoni ngaio. e i runga i te hapori ki te whai wāhi i te utuafare.

Ngā mātua 'Fatongia o tiaki'

ora ngā mātua e **1 ATUA** o hoahoa. **HE Ko Matua, Kaiwhakarato, Kaitiaki.**

OIA Ko Mother, Kaitiaki, tauhi'api. Ko te paerewa hapori hoki tenei.

whakarato ngā mātua, kai, kakahu, whakaruru, me te whare pai aroha. whai wāhi ngā mātua ki te hapori hauora free me te mātauranga free. haapii te mau metua i to ratou mau tamarii ia faatura i to ratou mau Grandparents.

Whakaatu faaturaraa

Tamariki ki ngā mātua, kuí, kaiako, āpiha tiaki me pirihihana.
Juniors ki Seniors. **Tangata katoa ma'itihia iwi.**

Pepeke faaturaraa

e kore e taea te mawehe atu Whakahonoretia. taea te faatura. **Te tangata whakaaturia faatura atoa ki te faatura wewete faatura.**

Mahia kaupapa Fun-Day (CG Kalender)

5_3_7 metua vahine ra whakahonore tamariki ratou whaea.

10_1_7 matua ra whakahonore tamariki ratou papa.

7_1_7 Grandparents ra tamariki, me te

whakahonore mokopuna Grandparents.



Whakahonoretia, faaturaraa, turanga o: Family, Harmony, Community, Porowini.

Titauraa 6:

Tiakina te Taiao me ona lifeforms katoa.

Katoa kaitiaki Guardian kua te titauraa ki tiaki i te ei'ātakai me ona lifeforms katoa. Ko reira wahi o Destiny a Arama. **Being kaitiaki o te Tinana Universe me 1 ATUA o fakatupu reira.**

Products i te atamira ariā e ki kia hauora, haumaru, kore-whakapoke pōpopo me ranei te kore tukuruu. He pōpopo me ranei te kore tukuruu katoa hua. **Te whakaputa, mowhiti Manufactu- e hawata ana, haumaru, whakapoke taonga ko te hara, MS R7**

MONSTERSEEDS

whakarerekētia ira (**Engineered**) hāngai kai e i runga i purapura puta ke e te tangata o **1 ATUA** o hoahoa taketake, mo te whakaaro o mua, apo, me te kino **1 ATUA** . **1 ATUA** e kore e hiahia ana mowhiti reenginee- ira. Te tangata e ki te tārua Evolution (**Tamataraa, hapa**) e ko te ki te whakaputa ke, me te mutata.

pānga te kai mea kai ratou nakunaku. Hei ngaungau otaota whakarerekētia te mea kūnātunga whakakē pūnaha (**Reengineer ira**) ano mā Evolution.

tenei anuanu (**Anti-1GOD**) pato Hangaia Evolution momo hou te ngau ke o irakētanga (**Freaks, taniwha**) .



whakarereke ira momo (**GM**) ko anti- **1GOD** , he riri ki te tangata, te tahi atu mea katoa me te taiao. GM-Crop no o te flow- i runga i te pānga ketia te katoa Food-mekameka. Te hanga irakētanga e hanga mate hou, me te Global-Mala 'te ora-te whakawehi i te mau melo katoa o te Kai-mekameka! ka waiho hei iwi atu mate, mate teina, pēpi atu mate, atu whakatahe, atu kararehe, mōkai patua ...

GM-Food (Ora o Food) : Alfalfa, Baby-kai, Bacon, Breakfast- Cereal, taro, kanōra, chicory, Kānga, te hinu Cotton-purapura, Hēki, Hama, Mātiairīni, Meat, Papaya, Pī, Potato, Poultry, Hōtiti, meatia, Sugar-pīti, sugarcane , Sweet-Peppers, Tomatoes, Witi, Zucchini, ...



MUSTDO !!!

faaore Kāwanatanga Threat mā te tuaikerekere GM-rangahau me te Huero ahumahi whakaurunga. E tahuna GM Crops. ko oneone poke GM-Crops i tupu ngaua te 3 tau rere.

whakakapi Kāwanatanga e kore e whakatinana tenei 'Treatment' kei te ka puritia haepapa.

te whakawa Kāwanatanga: GM-Scientist, Executives, Owners Directors whakangao, & Crop-Growers hoki: " **Crime ki**

Te tangata, me te ki te-pūnaha Eco ". **MS R7**

ZERO kātakí ki GM !!!

Energy Pollution (Huri Climate)

nui rawa te rēhia-wā, mau fare nui rawa, utu nui rawa, he maha rawa gadgets kāore i, hanga he titi i roto i tonu te whakanui ake hiahia pūngao.

I tēnei wā kei te whakapoke Energy, he utu unga tiketike, e faaru'eee tiketike ning me ngā utu tiaki. Whakapoke Energy whakawhirinaki i runga i tahunga, Coal, Gas, Oil me te konukarihi. **Mutu tenei tahunga katoa !!!**



hinu anga pōhatu **Coal** hua **Energy Dirty**



He wera waro hua moni nui o te rangi whakapoke waro hāorarua me te paowa. Te hauhā pahure ake. horoia 50% e ki raro, e ua te toenga piki i roto i te huru. Ko te hauhā Waro ka taea i roto i te rā ki te mahana i te whenua, engari ārai etahi o te wera i te itehia i hoki ki te wāhi. Hua: e painaina ana rangi, te oneone, me te wai. mahanatanga o te ao.

Ko te hua, ko te e te āta whakawera ake mata o Papatūānuku. Kua nui haere tenei whakawera ake o te pāmahana mata tino mai te tau 'e te' *
(2004) . Kei te whakaiti tenei mahana te rahi o kōpaka me potae tio neke (Kite panuku 6 Poropiti) . Hua i roto i te mahana me te aranga taumata moana, panoni āhuarangi. huringa Climate: roa taurakitanga tamoe, uira atu kino, ua taimaha, kaha hau tere, ohorere nohopuku te huri rangi.

* whakahaere-wā CG New-Age

He whakaiti i roto i te waro-tahu ki 'E' (Kore) Kei te hiahiatia inaianei. Heoi e pirau, hao, siokita iwi kawenga mō te tahu waro, me te kore e taea te okioki i runga i ki te mutu tahu waro. Na reira te pūtake (Waro) hoki tahunga Me whakakahore te whakapoke.

E tutakina poka waro. Taka taputapu Coal-tahu te. Coalminers, transporters waro, coalburners e fakamatala, MS R7

STOP nga lorries, kati te Mines:
ORA !!!



e kore te Coal rite kaiwhakarato pūngao noa whakakapi e tetahi kaiwhakarato pūngao. Ko te whakamahi pūngao ia tangata, ko te ki te kia heke e whakaūtia Rāhui, taukiri e. Night-Rāhui whakaiti whakamahi pūngao, ara-patua, hara ...

Whakanuia ai te kahui.

tahunga kāinga me te kore-kāinga o paru, rakau, waro, hau, hinu mo te tunu kai, whakawera me te mana, MUTU! Power-Teihana e tahu (Waro, hau, hinu, konukarihi, ..) ki te waihanga pūngao e tutakina-Raro, Taka.

E hāmenetia whakapoke Owners me ngā, **MS R7** . E katia a hiri Coal me konukarihi maina. E hāmenetia Owners Mining me ngā, **MS R7**

Non-breathable Air. E koe 4 meneti ki te ora!

whakaputaina Energy e tahunga-kore.

whakaputaina Energy e tahunga-kore. He wera ki te neke Ngata'anga waka kāinga me te kore-motu! Gas me Oil whai whakamahi tahunga-kore.

whakakapi waka kāinga, me te nondomestic runga Freeways te ki 'purumu-Ruxmaniben' (Kite whakamahere Shire) ! Roa-tawhiti uta tauranga i iritihia blue e Rail anake. Kei te poua ngā waka whakapoke takitahi i roto i.

Whakakore purumu hou. E whakakapia whaanui o waho ki te whare kāhui.

Fracking

Fracking Ko te riri nui ki te taiao, te haponi, te tangata, ...

Fracking Ko te tukanga o te kōhao me injecting inu i te pēhanga tiketike ki toka tokauku kua ngatatata nga tuku i te reira hau. pēhanga High pāngia e Earthquakes. Ki te tupu tenei haere faultlines taea fīmata te reira i te nui 1

Me milioni o te rita o te wai i ia tukanga. He matū paitini, me te onepu tāpiri te Water. I roto i te tukanga whakapokea te haurehu mewaro me matū paitini manawa whenua tata. Inu i tenei wai kua resul- Ted i te wā o neurological, tairongo, me te romahā kino. Rua ki te tangata, me te kararehe. Kei te hoki kino pāngia otaota. Ere ki te kia kainga e te tangata te kararehe ranei.



mahue te inu ururua i roto i puddles whenua runga ake ki te whakaeto. E tukuangé mau pūhui organic ahua ki te huru, poke rangi, te hanga taumata whenua Ozone me te ua waikawa. Hua He kararehe hawata ana, me te shriveling wahi kai inedible, hua, hua ... amuamu noho o rohirohi, whakapairuaki, pāhoahoa me kino. kia hua ano hau i roto i te 'wildfire o.

Ko te whakamahi o explosives pāngia e te Earthquake. Te whakamahi tata faultlines taea tīmata te Earthquake nui anywere me te ripahapa (Wa tawhiti atu ha) . Ēnei pahūtanga tūkinu hoki Faarii raro te wai. te tuku hoki ratou hau e hanga te tangata, te kararehe me te otaota mate. Ka taea e ēnei haurehu hei te take o wildfire (S) !

Fracking Ngata'anga! Rangatira, kei te hāmenetia ngā, **MS R7** .

Kāwanatanga e tuku whakakapia Fracking te ka puritia haepapa ona ngā mema, **MS R7** .

i maoro ka nui te tono mo te hou-wai te wātea o te wai fresh-. o arawai poke (Awa, awa, awa, harotoroto, roto ...) te hanga i tētahi kaimahi o hou-wai. Storm-wai ki tonu i te tāoke, paihana, Pharmaceuticals, .. ture akiritia o ururua ahumahi, tāoke, paihana,

... Whakapoke o arawai pito, e hāmenetia i whakapoke, takitahi **MS R3** etahi katoa, **MS R7** .

e whakapoke whakangahau Mutu. I roto i te Air: Air-whakaatu, private- puritia: plane, jet, topatopa, haruru, wāhi-rakau ...



I roto i, i raro i te wai: racing poti fakamāsiní, atu: fare-cruiser, ipu-kaipuke, faahee jet, tere-kaipuke, parahutihuti, waka topaki ...

I runga i te whenua: katoa 2.3 me 4 wira whai pūkaha, huringa, paihikara, buggies, SUV, hākinakina-waka, limousines, hōiho mo tokangá, car-stunts, waka papai. .



horomanga No-wai. E koe 4 ra ki te ora!

iti te hanga o te paru te!

Making hua tuku i * MUTU! Paraurehe-mēra tāngia * MUTU! Ko te hanga o te

Paraurehe faufaa (Collectibles, gadgets, taputapu designer-, ...) * MUTU!

whakamahia tākai pōpopo mati ranei te.



* E hāmenetia ēnei kaiwhakarato, **MS R7**

pests



insecticides waho (**Matū**) E whakamahia i runga i hua, uru huarākau ... He ere mō te tangata ranei kararehe consumption hua, uru huarākau me te kai e kua poke. E tahuna ratou e te hāpori (**Shire**) . He wera hoki take hauora he anake te take mo te tahunga

insecticides (**Matū**) taime ki te pūnaha wai mutu ake i roto i nga Moana, Oceans. Whakapoke manawa whenua, whakapoke Faarii drinkwater. Whakapoke i te Eco-pūnaha Ocean, whakapoke kaimoana. Manufacturers o insecticides (**Matū, poisonous, paitini**) e hāmenetia, **MS R7** .

Kāwanatanga e tukua tenei poke e whakakapi, te tiki, **MS R7**.

Whakamahia insecticides māori.

He rite kino waipatutaru, whakapoke oneone me arawai. E hāmenetia ngā o te waipatutaru, **MS R7** . Kāwanatanga e tukua tenei poke e whakakapi, ka hāmenetia, **MS R7**.

Kei te tatari 1 Atua ki te whakarongo i a koe!

Defoliant inoi

Whakama-ra 6.2.7.

aroha 1 ATUA , Kaihanga o te Universe tino ataahua au haehaa tino pono kaitiaki-kaitiaki (1st ingoa)

E tiaki tipu, te oneone & wai i tāoke patoi & mutu whakarereke ira o tetahi mea ora e whakarite tahuna ana kawa Shire E whiua oneone waipatutaru, GM-Crops i whakapoke hoki te kororia o 1 ATUA me te pai o Arama



whakamahia ana tēnei inoi kei i runga i Day Defoliant!

yyyyyyyyyyyyyyyyyyyy yyyyyyyyyyyyyyyyyy

nanakia Animal

Mutu Animal nanakia. e hāmenetia hara, **MS R4** .

pūhiko whare Kei te wahia, ka whakakapia ki 'Free-whānui'.

E hāmenetia ngā Pūhiko whare, **MS R4** mo ia kararehe.



waka Life Animal atu i te 30 pito km. Takahi i Māngai kaihangā tuatahi, whiwhi waka operator, **MS R4** mo ia kararehe.

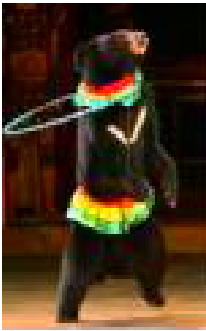

circus Whakamutunga
Ture o kararehe.

Animal kaiwhakangungu, whakangahau. Animal
Circus operator whiwhi, **MS** kaiwhakangungu,
R4 mo ia mahi.

Theme- Mutu park
kararehe

park operator, te tiki,

MS R4 mo ia
mahī.



kararehe E katia ka whakakapi e Wildlife wahi tapu e
te whare anake specie rohe.

he kati ture Zoo, whiwhi operator, **MS R4**
mo ia kararehe.



Ko te **greyhound**- Kei te kukume ahumahi racing wehi me te
mamae i roto i nga kararehe mā te whakamahi i ratou rite mōunu
ora. e haea Rāpeti, ngā poaka ki, paihamu, punua heihei ranei,
pipiripia motu, panga a tawhio noa, ka toia. he wehi mōunu Live, i
roto i te mamae. MUTU reira! Hoki ia maunu ora: **MS R4**

Greyhounds e te hunga e ka hua atu losers, kawa ranei
koperea mate, me te maka. Ko te pūtia ahumahi kuri
horo-racing Ahitereiria 17000+ Greyhounds te tau. e kore e
mohiotia te reira te tini o livebait e whakamamaetia, patua? **Tangata**
katoa i roto i te ahumahi racing te kuri horo. Iwi petipeti, e
matakītaki ana he



hara na roto i te rōpū. He whakama ki tetahi hapori, Fakamama'o mei ratou!
Kaiwhakatairanga, Owners, Bookies: **MS R4** mo ia kararehe.

Oaoa-patu (hunts: Safari, Royal, atu ..)

o monu- Mutu. Anake Rangers taea geese kararehe. Kaiwhakatairanga
me Hunters whiwhi, **MS R4**
mo ia kararehe.



Reihi kararehe pito . hoiho reihi,
(Arei, taiapa, ripeka-whenua, flat ..) , Te tākaro Polo, racing
paki (Trotting, kaiwhakahaere ..) , whakaaturanga-pekepeke
mutu. E wahia Racing wāhi. Racing rangatira kararehe,
kaiwhakangungu me te racing wāhi operator tiki, **MS R4** .

Mulesing, whakairo o te huruhuru-whanau kiri i hiku, wāhi kōaro o hipi. Hua
i roto i te rota o te mamae mo te animal.and whakamamaetia kia
whakapoke ano reira. **Mulesing, Mutu.** Kei te hāmenetia te reira, **MS R4** mo
ia kararehe.



whawhai kararehe Whakamutunga. Kaiwhakatairanga, rangatira kararehe, kaiwhakangungu, bookie: **MS R4** mo ia kararehe.

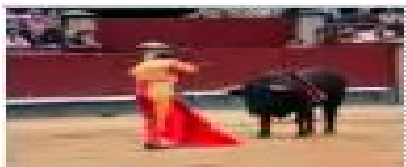

a Bull-whawhai mutu! E wahia whawhai pūru Arena o.
Kaiwhakatairanga, Matador me tona rōpū whiwhi, **MS R4** . whakama
o Spectator ki runga ki a ratou. Kopae i, te whakama ratou!

He nanakia te inbreeding o kuri e hawata ana mō memenga ahua. Ko te ahu
chycephalic bra- (Pugs, Ingarihi, Bulldogs Wīwī ..) E muia ki ake ake kanohi flat. He
taha-pānga tenei, te kupukupu raruraru he kuri collapsing i roto i te rangi wera, me te
mate ngakau tika ki manawa rawakore, e hanga kuri mamae ratou ora katoa. Tenei
momo o ding bree- mutu! Tutu'a, rangatira, te tiki **MS R4** mo ia kararehe.



ahu Brachyce-phalic: American Staffordshire te mähunga, cheap Affenpin-, Bichon Frize, Boston te mähunga, Boxer, Brussels Griffon, Bulldog, Bullmastif, karamu corso, Kotaro Kingi Charles kurī Pāniora, Chihuahua, Chow Chow, Dogo Argentino, Dogue de Porau, English Mastiff, Bulldog French, Japanese Chin, Kingi Charles kurī Pāniora, Lhasa Apso, Maltese, Neapolitan Mastiff, Newfoundland, Pekingese, pug, Presa- Canario, Shar-Pei, Shih Tzu, silky te mähunga, Tibet kurī Pāniora, Yorkshire te mähunga.

Military

whakapokea Military ki waka me explosives, A / N (Ngota / karihi) B (Koiora) C (Matū) patu. Ko ratou he riri ki te tangata, te kararehe me te plantlife. whakaurunga Production, kua wahia stockpiles o enei patu, hangarua e te Shire. Scientists e hanga enei patu whiwhi

MS R7 . Kāwanatanga e tuku te hanga rokiroki o enei patu, me ranei e whakakapia, ka whiwhi , **MS R7** .



Tiakina te Taiao!

He kawenga matatika me Civic Fatongia!

Kei te tatari 1 Atua ki te whakarongo i a koe!

wāhi noho inoi

Whakanui Habitat-ra 9.1.7.

aroha 1 ATUA , Kaihanga o te Universe tino ataahua au haehaa tino pono kaitiaki-kaitiaki (1st ingoa)

Ui i te tauturu i roto i te tiaki i te Habitat

Mau fafauraa ki te pupuri i whakapoke fafauraa fakamatala ki fehoanaki ki te Habitat ani kia whiua i whakapoke i teie nei & i te Mo'ui Hili lá hoki te kororia o **1 ATUA** me te pai o Arama



whakamahia ana tēnei inoi kei i runga i Day Habitat!



Titauraa 7:

horahia Whakamahia Ture Foaki Manifest tona karere.
Whakakapia te tahi atu mau papai fakalotu katoa ki te **Ture Foaki Manifest**
Whiua tānga tawhitotia taiao friedly. Katokatohia pukapuka tawhitotia, waiwai i roto i te wai, ka ki te kai mushy wormfarm.

Ripiripi i roto i te kitea, ina kite koutou i te upoko ngā tai'o.
Next mahi etahi pānui hohonu. Lau, taa, te tonono me te ora i te reira !!!
Ko te wairua me te māramatanga o te kupu te mea faufaa. Ehara i te tikanga o te kupu takitahi kupu-hanganga ranei. I mohio, mau i te wairua, me te whakaaro o te whakaaro ka āwhina i roto i te whakatinana i te karere.

1 ATUA hinaaro nga tangata i homai te whai wāhi ki te lau, ka ako i te ' **LGM** '. Ko te hunga e kore e taea e te pānui i kia whai tai'o reira ki a ratou. **NO** mua. He konei katoa kaitiaki-Guardian te hopoi'a. **1 ATUA**

Ko e matakiliki ana.

kaitiaki Guardian te whakamahi i te **Ture Foaki Manifest** rite aratohu mō te koropiko, ora me te mahi. inoi ia ratou, ka mea ki te iteraa i te **pure Daily** .



Supporters uru rōpū (**Arumoni, Leisure, Community, Educational, Political, Professional, Trade ...**) kia taea e ratou whakaawe ratou mahi, kawea ratou i roto i te raina ki te **Ture Foaki Manifest** .

Supporters faaitoito ia vetahi ki te tahuri. te āwhina ratou ki ding understan- te 'ture Foaki Manifest. whakamahi rātou i te 'pure Challenge' mo te tautoko morare.

Kei te tatari 1 Atua ki te whakarongo i a koe!

wero inoi

aroha **1 ATUA** , Kaihanga o te Universe tino ataahua au haehaa tino pono kaitiaki-kaitiaki (**1st ingoa**)

tauturu i te Tono ki tahuri te Āwhina whakaponokore kuware te whakaponokore tiki i te **1 FAAROO**



Maururu koe mo tenei wheako o te whai wāhi i roto i te wero tutava ahau ki te hanga atu wero hoki te kororia o **1 ATUA** me te pai o Arama

whakamahia tēnei inoi te ka haukotia ki te tangata whakaponokore kuware!

yyyyyyyyyyyyyyyyyyyyyyyy yyyyyyyyyyyyyyyyyyyyyy

Supporters toro i te Gathering. akiaki ratou etahi ki te haere ki te Gathering. Timata ratou he Gathering hou mā te te kimi i te iti rawa 7 iwi ka whiwhi tahi e te mea he Gathering (**Kite 1 TUÍ, tīmata i te Gathering**) .

AS Kua oti te tuhituhi ka IT !!

Titauraa 8:

A ape i A horoi ake Pollution ..

Humankinds nui wero ora ko Pollution. To tatou āhua noho me te mahi ko te polluter nui. Kei te pa ana te reira i te āhuarangi, ecochain, taiao, foodchain, te kounga o te ora, huarere, kararehe .. whai tatou ki te huri! Ranei kia parahanga hanga tatou mate, mohengá, me te pae hopea ...

He take matua o te poke, ko te iwi tahu mea. E haamata te reira ki te kai paipa. Tonu mā te tahu (**Paru, rakau, waro, hau,**



hinu ..) ki te tunu (BBQ, te kāinga, arumoni) . tahu (Waro, hau, hinu, konukarihi) ki te whakaputa i 'Dirty Energy'. tahu (Hinuh, hau, waro, konukarihi) hoki waka o taonga me te iwi (Induividual, papatipu) . A ape i tahu! Katia (Tahu whakaurunga me ngā maina)

puna katoa o tahu rauemi. Whakangaromia kararehe e wātea ana hoa taiao.

Takahi i takitahi, **MS R3** .

Takahi i hinonga, **MS R7** .



kite Green
Concept!

WHAKATŪPATO !!! mau utuafare kaitiaki kaitiaki e kore ki te ora e tata rawa ana 70km ki te waro, hau, hinu, konukarihi tahu doma facilit-. Na rite ki te karo i te tūpono nui o mate pukupuku, materoto, taimi halá,-hoholo, matehā, kahukahu, ...

Ko tētahi atu take nui o te parahanga he paihana, me tāoke tomo te mekameka wai (Roto, ngā roto, awa, awa, Faarii raro, manawa whenua, moana, moana) .

Agriculture (Fertilizers, waipatutaru, Pesticides ..) , Building (Taime ururua tāoke ki te oneone ..) , Manufacturing (Ururua paitini ..) , Cleaning (Phosphates ..) , Cosmetics (Te ateneke Cadmium, Lead, Mercury ..) , Mining (Cyanide, konutai waihā, fracking, waikawa pungatara) , Pharmaceuticals (Kararehe, taero tangata, ururua) . A ape i te whakamahi i paihana me tāoke. Katia puna katoa o paihana me tāoke. Whakangaromia kararehe wātea taiao. Takahi i takitahi, **MS R3** .

Takahi i hinonga, **MS R7** .

I roto i te raki-Kiwa te US me i roto i te mahi ngātahi i ki Japan e te hanga i tētahi motu tāwhaiwhai 'Plastic Pollution 1'. Te motu whakawhānui (Rahi o nāiane: o Greenland) Kei te nuinga o kirihou. He riro e sealife me manu kua tomo te reira i te kai-mekameka (Te moana) . Kai kaimoana i tenei wāhi poke tomo nakunaku tangata ka tomo bloodstream o te tinana whakapoke i te tinana katoa ārahi ki te ngakau poriri me te mamas. Ku te US ko Japan e ki te horoi ake te takirimatia te, NOW !!! Kaitiaki kaitiaki e kore ki te kai kaimoana (Haramono, Sushi ..) i te raki-Kiwa.

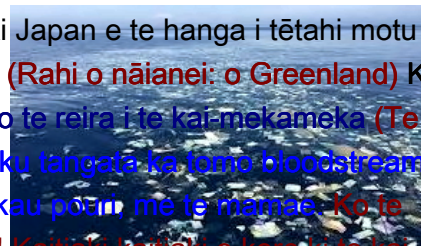



A ape i te whakaputa tākai degradable kore me hua. Kai me te inu i roto i ngā kirihou mutu. kirihou hū Kirihou

(Hanga muka tangata) he kino kakahu mo koutou kiri. Whakamutua hanga o ngā hua kirihou me muka.

Bad News! Ko inaianei noa i roto i te toto tangata Plastic! E te tikanga o kirihou he faingata'a mate puhoi ..

Pakihi (Parasitic, konihi) kite ha faingamālie o tango painga o ētahi atu, mua. hiahia Profiteers atu leisuretime pera i katote nakai. meinga ngā mahi Leisuretime te rota o te paru, pollution, injuries, mōrearea hauora, hopohopo ētahi atu momo. Te nuinga o ngā mahi leisuretime he mahi tūkino taiao. E whakakapi ngā mahi leisuretime huakore ki tūao i roto i ngā mahi hapori whaitake te faahaereraa i te gasolo mankind's iku'anga!

Haere, Tourism Kua whakawhanakehia i roto i te Tuhinga. kaipuke ipu ruke tūruhi e ngahue ake ano he pepeke (Papata) i runga i ngā tauranga, me te noho rohe. whakapōrearea ratou āhua rohe, peia ake utu ora mo kāinga. Waihanga maunga o ururua. Tenei whakangahau o te mangere pai atu Ngata'anga! E pā ana hoki tenei ki te rangi, kaiako, tereina tāpoi.



mutu mano whakangahau!



hanga mano whakangahau te rota o, 'paru!' Kaunihera o e rere i roto i o ngā wāhi tanú. o o, 'paru maunga Whakamutungā!



Me wāhi mano whakangahau! Kaunihera hoatu wāhi nui peka, ka whiwhi ki te whare nama teitei wāhi nui. utu nui kohikohi mo te whakahaere me te pupuri i. E kore e nga wāhi e whakamahia ana 90% o te wā. wāhi No atu hou! Ngā e wahia!



Me mano whakangahau haumi nui i roto i te tūmatanui, waka kāinga me te tūnga! No wāhi, he iho utu hanganga. Faaore ara me te waka 'Chaos'!



hopoi mai mano whakangahau whakangahau ao:
Olympics (Para, raumati, hotoke) , Haere World
(Nga Paihere, ...) , Whutupaoro (Worldcup) , Gran Prix, F1
(Hura, nekeneke waka) .



hanga mano whakangahau nui mano. he ahua te mano nui, maha whatiia whawhai ki waho, tangi he taea, Stampede ... He mano nui ko te riri ki a ratou ano, me te commuity. Big mano e he aukume ki ngā momo katoa o addicts me ratou kaituku. Me Big mano te rota o



haumarutanga utu. mutu whakangahau mano Big!

STOP whakapoke whiua i whakapoke

ORA !!!

Titauraa 9:

Tiakina kararehe i nanakia me te ngaro!

1 ATUA hiahia ki tatou oaoa i me kararehe faatura. kia whakaaturia te faatura i te kararehe. **Hoki** koa kawe ratou ki to tatou oraraa rite mōkai ranei i roto i te parae. Ka rite ki hoa mahi (Aratohu kuri, mōkihi kararehe, kuri hipi ...) . I kaiwhakarato o paraikete, kakahu, hū, papa hipoki ... I kaiwhakarato o te maa (Inu, kai) .



Kei te tatari 1 Atua ki te whakarongo i a koe!

Animal o inoi

aroha 1 ATUA , Kaihanga o te Universe tino ataahua au haehaa tino pono kaitiaki-kaitiaki (1st ingoa)

Ngā mihi ki a koutou mo te manaaki o te kararehe

Ko wai homai tatou ahuareka, takaua me te oranga! Ka faatura ratou e ahau, ka tiaki ratou i nanakia ka whiua e ahau te hunga katoa e he nanakia ki kararehe hoki te kororia o 1 ATUA me te pai o Arama



whakamahia tēnei inoi te ka hiahiatia!

yyyyyyyyyyyyyyyyyyyy yyyyyyyyyyyyyyyyyy

1 ATUA Te titau Arama ki kia kaitiaki Of kararehe katoa. homai he maramarama teitei o Human (Maururu koe 1 ATUA) ki kararehe e ki hei kaitiaki o te ao kararehe. Tuhinga ki Animals Ko te hara hāmenetia e te! rahua wā katoa kua he te tangata korehāhā specie riro.

Nanakia ki te kararehe he kino 1 ATUA he hara ki kia hāmenetia.

whare Pūhiko, ore, Safari-hopu, rēhi kararehe, atamira whawhai kararehe, whakamatautau hua, ngā tukanga i runga i te kararehe, torturing ...

Tetahi tangata, karapu whakahaere ranei e sponsors whakahaere nanakia ki te kararehe ranei (Bull-whawhai Arena, Circus, Greyhound-Racing Porotītaha, Race- ara,-Kupe-wahaia akoranga, Trotting-ara, Zoo ...) e hāmenetia MS

R4 mo ia kararehe, me te katia iho. E tautokona wahi tapu o!

whawhai kararehe (Bear, Bull, tikaokao, Dog, ...) Whakamutunga. Animal rangatira, kaiwhakangungu me te kaiwhakatairanga e pūmate rawa, MS R4 . E wahia wāhi .

wahia Pūhiko whare te. I whakakapia ki 'Free-whānui'.

Mutu Circus kararehe whakangahau. E whakakapia Animals ki te tangata.

waka Life Animal atu atu i te 30 pito km. whakamahia mīti Kawe te.

Reihi kararehe Mutu. E katia Racing wāhi, wahia. Racing rangatira kararehe, kaiwhakangungu, racing wāhi operator whiwhi, MS R4 .

Oaoa-patu (Whai Safari, Royal-hunts, te tahi atu hunts) o Animals Ngata'anga. Kaiwhakatairanga, kua hāmenetia Hunters, **MS R4** mo ia kararehe .

Anake Rangers taea geese kararehe.

Mutu Kaupapa-park whakangahau kararehe. I whakakapia ki kēmu, ngā ekenga, ...

Katia kararehe. Whakakapi e Wildlife wahi tapu e te whare anake specie rohe. He katoa Shire Wildlife wahi tapu (S) .

wahi tapu

Shire tapu tiaki te 'Habitat' rohe. te reira Eco-Pūnaha, Rock me te Sand ngā, Vegetation, Wildlife. Hoko he Shire wahi tapu kaiārahi Volunteer. **1 ATUA** Ko e matakitaki ana.



He he wahi tapu katoa Shire-Oasis. kia waihanga Maha Shire-Oasis te kauhanga roa wahi tapu. āwhina Kāwanatanga Porowini ki kauhanga tapu.

Angling



Angling kaimahi 1 hiahia, kai-kohikohi. A ki te hiahia mohio a whai thrills (Hākinakina) . tautoko Angling mō te kai e kaitiaki Guardian. ANGLING hoki thrills (Hākinakina) Ko e kore.

Kei te tatari 1 Atua ki te whakarongo i a koe!

Angling inoi

aroha **1 ATUA** , Kaihanga o te Universe tino ataahua au haehaa tino pono kaitiaki-kaitiaki (1st ingoa)

Ngā mihi ki a koutou mo te manaaki o hia te reira i te pai mo te wairua, me te pai mo te kopu! ka ahau tukua mo-hī ka whiua e ahau kaihi oaoa-imi, me ona kaiwhakatairanga hoki te kororia o kahore i runga i-ika ranei **1 ATUA** me te pai o Arama



whakamahia tēnei inoi te ka hiahiatia!

yyyyyyyyyyyyyyyyyyyy yyyyyyyyyyyyyyyyyy

te mātakitaki Angling e kāwanatanga ki te karo i runga i te hī ika. te tono rohe Rahi ki etahi momo. Ika i raro i te rahi etahi e, tukua (Ture) .

Te hopu me te transportation o maunu ika e taea horahia kaiao e totohu i waenganui i rauwiringa kaiao, fakatu'utāmaki ratou. Ko te pokarekarenga o te ika i tetahi wāhi ki tetahi taea meinga te whakataki o te tangata ke ika ki te hauropi. Tirohia Ture rohe.



Mā te maunu ora he nanakia. Kāua e rave i te reira!



kaimahi apo, Ranchers overstock te whenua. Hua overgrazing. desertification hua (Tere kino rangi mea ake) . Hua nanakia ki lifestock. mutu tenei! kaimahi apo, ka wetekina Ranchers ratou whenua, kahore utu. E hāmenetia ratou, **MS R4** mo ia kararehe .

Whakamutunga nanakia ki katoa o te 1 hanga a lhowa o.

Titauraa 10:

E tu ake mo te whana patua, rawakore, ngoikore, me te rawakore!

Takitahi me ngā hapori i te titauraa morare, ki te hopoi'a ture tu ake mo te whana patua, rawakore, ngoikore, me te rawakore.

morare kaha (HE, OIA) whai i te titauraa no te tauturu i te aronganui, hinengaro, me te tinana rawakore. whakaatu kaitiaki Guardian ārahitanga kaha. Communities e kore ki te ora ki runga ki o ratou herenga morare me mau ohipa tivira. Kāua e tika e ora!

kia taurite o whakaeke te hua o: whakapehapeha, tinihanga, elitism, apo, hae, kuware, tia ore, te taa ore, hoa-pēhanga, oati teka, utu, whakapehapeha, pāpori-tūnga, taonga-kaikiri, ... e kore e he korero mo tō nounou enei. **whakatikaina tō nounou te. Iniator (S) o faaupooti'ae ko (Ko) fakamatala pūpuri (Utu, whakanohonoho) .**

He rawakore te iwi, no te mea o ratou huru, whanonga, kanohi, te vare, mana pāpori, ... a takitahi me te hāpori i te hopoi'a no te tauturu i teie mau unfortunates. E kore tenei tikanga ringa-omanga. **engari whakatika**

-mau āhuetanga e he take, me te pānga o te hoko, me te noho rawakore. E te rawakore he whaiaro moni-ki hinga ratou āhuetanga.

Ko te wero nui te ngāwari wareware, ka wareware te ngoikore. Ko te ngoikore kia puta pathetic. Frustrating ki te āwhina. **Kaua rawa e te iti e hiahia ratou i te tauturu.**



Kei te tatari 1 Atua ki te whakarongo i a koe!

Daily inoi

aroha **1 ATUA** , Kaihanga o te tino ataahua Universe Āwhina kia ahau ma, aroha me te haehaa Mā te **7 Panuku** rite aratohu:



ka tiaki ahau o koutou fakatupu me Tatatia kino.

E tu ake mo te whana patua, rawakore, ngoikore, me te rawakore Feed te matekai, whakaruru manene, me te whakamarie Karanga mate:

1 Atua, 1 TUÍ, 1 Ekalesia, Universe kaitiaki kaitiaki Maururu koe mo tenei ra

Koutou haehaa tino kaitiaki-kaitiaki pono (1st ingoa)

Hoki te kororia o 1 ATUA me te pai o Arama

whakamahia tēnei inoi te rā, anake ranei i roto i te rōpū i roto i tetahi-wahi rite koe, anga katia te kanohi te ra putanga. Karakia i te Haaputuputuraa.

yyyyyyyyyyyyyyyyyyyy yyyyyyyyyyyyyyyyyy

riro te nui atu te kino, moepuku, siokita he hāpori. He te tenei hāpori atu rawakore. He rawakore hoki hāpori ratou e kore te taonga ngā rite. Hei hinga tenei, ngā kaiuru katoa o



E puritia haepapa nga 'Faanahoraa o kino', rawa-huia, **MS R6** .

Te taonga taonga te he whakama te hara **MS R6** .

1 ATUA kino: whakapehapeha, i roto i-whakawa, nga whakapaipai, taonga, noa, tutu, ururua, taonga, e kore e hoki te rangi enei.



1 ATUA e kore e taea te i utua e hokona ranei !!!

Titauraa 11:

Whangaia te matekai, homeles whakaruru me whakamarie mate!

He manene He hapori pai atu rohe (**Moe i roto i dumpsters paru**) underfed (**Kai paru**) aro (**E mauui ana, whakaweti me E whaia ana e te kaikohikohi nama**) iwi. E rave rahi o ona iwi haere i waho te matea o nga-ra ora (**Eatab- le kai, ma-wai, te kakahu ataahua, whakamarie-piringa**) . enei



ora te iwi rawakore i roto i te mate?, e maha arata'i ki patepate tūkinō tū (**Paowa, waipiro, kairau me matū hinengaro-liliu**) . **Me** ratou te āwhina, koutou te hapori, ..

Ko te hapori siokita ora te 'Faanahoraa o te kino', me te te oreraa ona ohipa o te tikanga rangatira tangata tenei. He tou hapori tenei? Ki te pera he reira hopoi'a koutou ki te huri i mea. Kore ki te rave i te reira he moepuku ko kino he **Anti-1 Ihowa**.

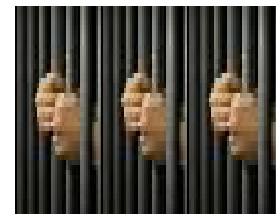

te rawa kino huia, pūmate rawa, **MS R6**



He Hapori e taea ngā mātua (**Kino, ere**) i roto i te 2 kōrero buidings, 2 mahi 2 waka unga ratou tamariki ki te kura ki roto i parakuihi me hanewiti. He he hapori e kore e tika ki te ora. **E whai tou hapori iwi matekai, kia whakama, me te whangai ia ratou. 1 ATUA** Ko e matakitaki ana!

E tahuri te whare Community Healthcare iwi mate atu no te mea kahore o ratou uhi hauora. **katoa (E kore e rehabilitators)** kua he **1 ATUA** hoatu tika ki Koreutu hauora mutunga. **Whakakahoretia e hauora free ko te hara, MS R6 +** tohutuku ngaio wewete.

Titauraa 12:

E whakahe ana te whakawa he, ta'e totonú, me te vadalism taiao!

Ko te whiwhi i te painga i runga i ētahi atu piki moni nui o nga mea materia, mana me te mana. arata'i tenei ki tohatoha taonga pāhiwihiwi (**Te rawa-kaikiri**) . hanga taonga te inanga, ki te whai atu, me te tiaki i te mea whai koe. Ki te mahi i tenei i te whakawa kino rawa. E ratou ture huringa d (**Pirau-ture**) ki te whakarei ake me te tiaki i te ratou 'siokitá'. arata'i tenei ki te whakawa he. ēnei iwi (**Faanahoraa o ngā** mema o te kino) Ko ano te take matua o 'ta'e totonú' & 'Environmental-Vandalism'.



Tia ore Ture kino: Ka papare takawaenga, Double mate, Tuhinga-bargaining, papare, Ture o whāititanga, Haamaitairaa, ...
whakakorea ture kino te (Anō-whiu) ! backdated putia ana te ki 0.1.1.1 (01.01.2004) . E hāmenetia hara.



Tia ore tamaiti: whiu, tono mea, molesting, mahi, pedophilia, moepuku, soldiering, rererangi suicide- .. tia ore tamaiti te puka kino rawa o te oire

- tia ore faati'ahia ia, he kore! Whakamutua tia ore Child. Whare herehere Tuhinga !!!

Tia ore Women: tutu kāinga, utu āputa, rape, fakalotu, mahi tūkino, moepuku, pononga .. Women ohipa tia ore, e ki kia whakatutuki te kore hapori! Whakamutua tia ore Women.

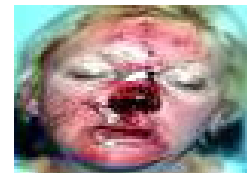

Tia ore Hapori: Whakaweti, Elitism, apo, Profiteering, rawa kaikiri, tuku iho te tukino ..
Community hē e ki kia whakatutuki!

Tia ore Ture kino: Herekore, Hokotanga o taputapu, Copyright me Mua (**Whakairo hinengaro**) , Tutaki, Tax takoha deductible, Credit, Gambling ... whakakorea ture kino te (**Anō-whiu**) ! backdated putia ana te ki 0.1.1.1



(01.01.2004) . E hāmenetia hara.

Tia ore Religious: Faaoreraa, kotinga (**HE, mutila- OIA ha**) , Noho takakau, kaupare, Haamaitairaa, pedophilia, sacrefice, wahine

whakahāwea .. Whakahengia a Faka'ehi'ehi mei tia ore karakia. Hoko he kaitiaki Guardian! Kia mau minita haepapa. Ko reira anake:

1GOD 1FAITH 1Church (UCG1)



Justice he hiahia tangata he 'BASIC'. he faufaa hoki ki te hapori mahi Justice, ora (Kite 7 Provinces) .

kaiwhakau Justice pono me whakatika I roto i-whakawa. Justice e kore tekau. He whiu whakahauanga, katote rehabilitat-, paremata.



Tia ore Kāwanatanga: Arata, te whakangaromanga, Execution, Haere , Elitism, rawa kaikiri, whakapokea, Environmental-tūkinō Whakamamae, Tyranny, .. Whakakapi te tukino (Tuku, Political) ki mul- 1 tiple pai rawa mua te pou Governance Komiti pōtitia noa.

Hāmenē te tukino: **MS / R7** Kāwanatanga e hangaia e tia ore e whakakapia kino te & hāmenetia: **MS / R7** .

tangata katoa e te morare, Civil-Fatongia ki te mutunga-tia ore. Kia mau te iwi Haepapa e ko te take, me te pānga o te kino, **MS R6-R7**

ZEROTOLERANCE ki Ohipa tia ore!

E rave rahi i roto i te endorse hapori **Ammorality**. mutu tenei. E whiua a kaupapa Religious ki te whai, ngā mahi te paura i me te rēhia-wā. E whakakapi tikanga ki te whai o te whaiaro fana'oraa- (Vahine brace tetahi o taha kino pouri) . E kore te mea e manakohia tenei! E puritia haepapa ēnei iwi.

Humankinds hurahanga rawa nui leisuretime. mutu tenei. nui rawa leisuretime, ko te take, me te pānga o rawa nui Paraurehe kāore i. nui rawa ngā paru. nui rawa ngā Pollution. nui rawa ngā tāpoi. nui rawa ngā hoha. nui rawa ngā faatītīraa. nui rawa te tākaro e matakitaki ana kēmu ranei. E kore e nui fakaengāue me te wairua Hapori.



nui rawa leisuretime, whakakapia te (Wmw, tūao) . **1 ATUA** whakaturia te mahi taurira 5 ra i ra 6 arotake paetae koutou, comp-'osi tetahi oti mahi me te mahere i muri te mahi wiki. I muri i te mahi leisuretime te whakamahia ki te tūao. I ra 7 okioki oaoa i te ora i te Fun-

Day, Mahia, haere i te Gathering. No haaputuputuraa tata, fīmata 1.



Ko te whai o te whaiaro fana'oraa-leisuretime. E wehewehe ana te hāpori ki te hunga e whai rawa nui me te hunga kahore i e nui (**Rawa kaikiri**) . Tapahia Ammorality, leisuretime, te paura i, ururua me te awahi:

1GOD 1FAITH 1Church UCG

Taiao-Vandalism (Taiao-terrorism) Kei te individuals me whakahaere e whakaatu ana akangateitei ki **1 ATUA** o fakatupu. **Whakaaturia hi'oraa i disres-, APE, whakama ki anti- 1 ATUA NANAKIA Taiao: MS R7.**

Taiao-Vandalism (**EV**) Kei te te tumatetenga i te 'Eco-pūnaha' ona otaota, ona mea, to tatou kai-mekameka. **EV take matua o mahana Global-. Meinga o hou mate ao. Threat ki te kounga o te ora.**

EV, Coal keri, waro waka. Open waka waro poke rangi. hau pai waro-puehu e te tangata, me te kararehe hanga mate ratou. poke horoi e hua i roto i disorders kiri. He poke, ere mo te kohi tangata ranei kararehe oneone, Crops, otaota, wai tuwhera (**Manga, pāpuni, ngā roto, roto, awa, ua, Faarii, awa, hukarere**) E poke hanga ere te reira ki te inu hoki te tangata me te kararehe. Mutu Open waka Coal. Ngā, kei te hāmenetia mau raatira me taraiwa, **MS R7 + utu hauora, vet-pire, me te horoi ake. whakakapia kino Kāwanatanga taihara e tukua tenei ki te tupu te ona i te mau melo katoa pūmate rawa, MS R7.**

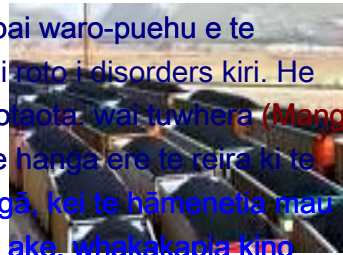

Taiao-Vandalism he iwi e noho ana i roto i te mau fare rahi hi'opo'a. Iwi he māra horihori huakore, puna kaukau, tenis-marae .. iwi he ruma hopu, ruma one ... **whakakapia ana tēnei i te**

CG Shire Whakamahere.

Ko te whakaaro o Shire Whakamahere ko ki te whakamahi whenua ki whai hua te nuinga te Hāpori rohe me Habitat. Ko reira faufaa e akarotai Community ko Habitat. **whakamahia Katoa whenua hua te hoki te whakatipu kai Pāmu me ranei, te whakarite e whakaratohia etahi wahi tapu mo taketake katote vegetat- me mea taketake. Kei te whakamahia whenua momona kore mō te hanga motu kāinga, me te kore. He demoli- ngā whare i runga i te whenua momona**

whakahekea ka hangarua i runga i te whenua momona kore. Nohonga ki māra horihori, whaitua, townhouses, penthouses, whare hararei, e whakakapia kainga whakatā ki kāinga tautau Shire i runga i te whenua momona kore.

Taiao-Vandalism he hara, MS R7

Titauraa 13:

Mahi mahi utu, kahore loafing!

1 ATUA hiahia ki a koe te mahi! Te hinaaro nei te Community ki a koutou te mahi! e hiahia ana koutou mātua ki a koutou te mahi! e hiahia ana koe (I) ki te mahi. **1 ATUA** hoahoa 's he hoki ki te tangata kia kaha, whai hua. Kua e haukotia **1 Atua**.

e hiahia ana te iwi ki te ite whai hua. Ko te ara pai ki te whakatutuki i tenei ko te ki te mahi.
Hoki te mahi i reira he he tumanako o te utu.

Ko te utu ko te 3 ara. Utu, utu, soulfood. hāngai ana utu kaitiaki kaitiaki i runga i te 'utu iti wiki' (Wmw) me te whakanui.

tīmata Pay-tauine ki te wmw x1 (iti) ki wmw X7 (mōrahi) :

wmw x1 ninipa , pia wmw x5 Leader

wmw x2 mohio , Tradesman

wmw X3 Senior-Tradesman

wmw x4 Supervisor

wmw x6 Kaiwhakahaere

wmw X7 Adminis-

trator



' wmw ' E whakatakotoria ia tau e te Kawanatanga. wmw kia noho i te taua, ranei haere ki runga, ranei haere ki raro rite tikanga ōhanga rapua e.

Hei whakaturia utu me tikanga e te papa'iraa ratou. Hoki pai whakahaere ōhanga katoa te he pakia te utu. **Tuhipoka!** E whakakorea mana Private, State mana me te whakakapi i cron (Community Run kore Owned hoki pai) . E deregistered uniana. whakatakoto ana Kāwanatanga utu me tikanga ia tau.



tikanga mahi: He wāhi mahi, ko te ki te kia hauora, me te haumarua ki te taputapu tiaki, me te hū mau rite hiahiatia. Push- mau iwi ki te mahi i nui ake te mahi i roto i iti iho te wā he haumarua, unheal- tou me te heke kounga. He wehenga katoa 3 haora haora Tapeke mahi he ra e kore me nui 10 haora.

pā CG 21h wā Klock.

utu Job (**Js**) Ko te āhua o te whakaaro. Ki te mahi te tangata, no te mea kua ratou ki. Me ratou ki te waihanga i ō rātou ake utu Hopa. Ki te tamata pakeke koe nui e taea e kitea e koe 'Js' i hōhā, riirii, mahi auau.



Kaimahi e kore e taea e te tangata e kitea e ki tonu wahi-wā ranei te mahi. E whaitake mahi e te 'Shire' i runga i **wmw x1** . Faaore kore mahi!



te mangere Loafing. He houhou, siokita. Ehara i te mahi koutou wahi i te kāinga, kura mahi ranei he kino. Home, Mātauranga me te Mahi e kore ki te tuku i loafing riro te tākupu.

E tū haepapa kikino o. hunga hara tukuruwhai hua, haamaitairaa mawehe atu me e whakama.

Mahi > Volunteer > Fun-Day



Titauraa 14:

Kia pai! Whiua kino!

He pai e kore te auaa te he tapu tino ranei. **Tuhipoka!** Kahore he tino i roto i te Universe tinana. E pā ana hoki ki te tangata.

E 6 ngā wāhanga o pai me te kino.

Best > ngana > Ripeneta > mele > Kino > kino.

Katoa kaha kaitiaki kaitiaki ki te ora i roto i te wāhanga 1-3.

Best! tamata te tangata ki te hei i te pai ratou e taea e. He kaitiaki kaitiaki!

E ngana ana! tamata te tangata paku mele ki te whakapai ake. He tangata pai!

Ripeneta! He tangata mele, fakatomala me tamata ki te whakapai ake. He tangata toharite! hanga te tangata hape. whakama ratou e ahau, Family me te Hapori. ripeneta ratou, ka whakatika nga mea rite pai rite taea e ratou. Ahau, He ki hoatu ratou he faingamālie tuarua Family me Hapori.

Mele! He tangata mele, e kore e huri. He āwangawanga Hapori!

hanga te tangata hape. whakama ratou e ahau, Family, Hapori. e kore e ratou tiaki. Family, mau Hapori tenei tangata ki te pūkete.

Tenei tangata he pea ki te riro kino, te i ako, **MS R1 , R2** .

Kino! He tangata kino, kino, taihara, ... **He Threat Hapori!** He tangata ki te huru hara e mahi i hara. He riri ki te utuafare, me te hapori. tū ana tēnei tangata kino te haepapa: **MS R2-R4** .

Kino! kite tenei tangata kino rite noa, me te hara rite te nominoraa. He Threat Hapori rawa kino! i ako tenei kino te: **MS R4-R7**



He he he wā 7: ' **Pure** '! E pā ana te reira ki te wairua anake. **A**, no te riro tahuti ore he anahera te Varua. Ko na 'Pure' te wairua!

Kua ngaro te tangata te ara reira. anti- **1 Atua**, Ko te noa hou ammorality, haratūtanga, moepuku, kino, profiteering, whakapoke, tutu. Kei te tono Accountability ki wāhanga i roto i te noa hou mō te Arama. Te riroraa i roto i 'Harmony ki ano, te reira taiao, te Universe tinana me **1 ATUA** '!!!

1 ATUA Kei te whakamatautau Arama mo pupuri kino fakamatala, caging reira. Kia kore Arama i roto i te faaohiparaa i 'Kawenga Takohanga', 'Sentencing atory Mand-' me 'Rehabilitation'. he whakapataritari **1 ATUA** ka mau kino Arama fakamatala. E kore koe e hiahia ki te riri **1 Atua!**

1000 o o tau o kino e haere mai ki te Whakamutunga. Ki te kahore he whai wāhi tangata ranei. Kaitiaki Guardian whakapono kia imple- Arama oro'a 'Kawenga Takohanga', 'Sentencing whakahauanga' me 'Rehabilitation', caging kino!

Te kaitiaki-Guardian Kawenga Takohanga: Zero kātakí, kahore kino-Ture, kahore he ture hekenga kino, kahore Jury, whakahauanga-rerenga, Rehabilitation (Whakaako, caging, utu) . **Implemeting, 'LGM'**.

KIA pai whiua te kino !!!!!

Titauraa 15:

Kia tika a hoatu faatura tika ana!

tautoko te kaitiaki-Guardian te hapori tika me te manapori. hāngai e te runga, ranei whanonga ki te mea te mea moraly tika, ataahua, me te tuhituhi i roto i te 'kaiwhakatakoto Manifest'.

Ko te tangata tika e hoatu ana ki ia takitahi me te mea he aha e tika ratou.
Ki te raihanatia faatura te ka hoatu he tangata tika faatura e tika. Ko te tangata tika titau
kawenga takohanga i roto i te wā o te mahi he.

tīmata Justice ki te takitahi "KOE"! Me koe ki te kia 'Just'. Te riroraa Just ko te turanga i
nei e whakatika atu ana 'Justice'.

Te riroraa Just a te fariiraa i te tika, ko te pai. Reality Ko e reira he iwi kino te hunga e hanga I
roto i-Justice. Ia takitahi he morare, me te kiri tangata (Tūmatanui) -duty ki te tango I roto i-Justice.

Ko te rōpū Just ake, ka whakapumautia 'Kāwanatanga'. kāwanatanga ngā
(Whakahauanga) o maha-whiriwhiri, me te rite te ira 'Komiti'. 1 tangata tuku iho, me te ranei (Monarchy)
Te kāwanatanga Ko te tukino. Rangatira e nekehia, hāmenetia, **MS R7** .

kia tika ai te faatura. Na roto i te mau taata, rōpū, whakahaere, ...
He kaha morare, me te te tika tika: aravihi, whakatutukitanga, mahi, te peu maitai, te
mauruuru, aro, peu, te peu maitai, te feruriraa i, mahi matapōkere o 'ulungaanga
aroha ..

Kei te whakaatu te faatura faahiahiā mō te viivii paetae me te ranei. Kia tangohia te reira i te wā me te
kaha ki te riro mōhio o mau huru pai. A, no te mōhio i reira e tika ana ki te whakahonoretia te hunga
'ulungaanga i te faaturaraa tika.

kia hoki kia whakaaturia te faatura i te mau mana'o, hiahiā, tika ... Kāore tēnei momo o te
faaturaraa i homai automaticcally. Whakaatu whakaaro, kia tahua, kia mahara ... me tu i te
whakamātautau o te kaha morare, me te te tika. ka anake e taea riro te reira faaturaraa tika
ana.

Titauraa 16:

Tahu ki te ahi, Graveyards tata!

kua he timatanga me te mutunga te tinana tangata. I tona mutunga Me ki kia tukua
te wairua. Ki te whakarite i tukua te Varua e me he taea Mo'ui Hili Iá. nehutanga, i
te tinana tangata te. Ki te te kore tukua te wairua vai te reira i roto i te whae rite
Wairua.



tahu tūpāpaku e kore e hiahiatia ana anake ki te wewete i te wairua, engari ano mo te
take hauora. tamā te ahi tahu tūpāpaku. Whakangaro huakita mōrearea, wheori,
ngārara ngā torongū me te harore e kia noho i te tinana.

He crematorium Ko te whare ratonga Public Porowini: whakahaere

(Kaitirotiro Matewhawhati, puke) , Whakamutua Portal ko Garden. i Here te mate he tūpāpaku, kua poroporoakitia, ka hangarua.

mate katoa e kawea ki te puke mo te tūpāpaku. Ko te tiroiro tūpāpaku, ko te ki te whakatū i take o te mate, me te tuakiri o mate. Kei roto te reira i te toxicology ki whakapumautia mehemea i ma'i i roto i tonu te tinana, a taea kua huaketo tetahi tangata.

Cannibalizing te tinana tangata i mua i roto i muri i te mea moepuku tūpāpaku ranei he taihara. Cannibalizing Ko te tango i bodyparts, fluids kiri, hua, parāoa. cannibalizing Body ko te hara: **MS R7**

He Cremator faaineine te tinana, me te whenua-tuwaha mōhiohio mō te mātakitaki. rite katoa tinana te te ara ano kahore okotahi. Ko te tinana tahanga (Te tangata tīmata te ora tahanga mutu ratou te ora tahanga) Kei te whakanohoia i roto i te kawhena pepa mania hipoki e te oriwa whārangi rinena tae ki te upoko anake kitea.

kia inoi kaimātakitaki fakalongolongo te whakamahi i te Wairua-pure , Pouri-pure , ranei Pure i mata'ita'i-pai ranei Pure i mata'ita'i-kino . whakatakoto ana i te rā me te wā mo te fakamomofi te Cremator. tū tētahi takirimatia te Mo'ui Hili lá e te Elder i te Klan tata. nehutanga, i te tinana te. riro e tangi ana i te tohu ki te tango i ia whare.

ata i muri e dispursed nga pungarehu i runga i te kari crematorium.
E mahue Rehabilitators pungarehu i runga i te wairākau Garden.

Urupa tangihanga te tikanga etene

He Kāore tangihanga urupa no te mea me te taupori tipu ki te whakamahi i whai hua atu te whenua. kia waihanga tangihanga urupa kēhua e kore te tuku i te Varua. E tiroiro atu tangihanga urupa i kino elitist whakaatu atu: kāwhena utu, kōhatu utu, nunui whare moengaroa taiao.



mutu korotutu i roto i te kai o te tinana i decomposing tu anō o urupa. whakatenatena Pōhatu hara, pahua me vandalizing. poka Neglec- Ted kukume waikura ... Pōhatu Ko te ururua o whenua, Kāore. tura'ii te tupu taupori whakamahi whenua pai atu.

No Graveyards atu hou. E katia ngā Graveyards ka keria ake. E tahuna, ka horahia ki runga i te kari crematorium toenga.

Kei te whakamahia te whenua mo te tahi atu mau tumu.

tahu tūpāpaku Ko te momo e manakohia anake o te tangihanga!

Titauraa 17:

Pōti i roto i te pōtitanga katoa!

Pōti ko te hopoi'a morare, me te tivira. Survival o te hapori whakawhirinaki i runga i te tautoko mōrahi me te whai wāhi i ona ngā mema. E titauhia te mema Hapori me nga kaitiaki Guardian ki te pōti i roto i Elections katoa (Tōrangapū ranei kore tōrangapū) . ngā hanganga ture kāore, **MS R1**

Iwi e kore pōti kei roto i te meka tautoko iwi e whakapumautia nies Tyran-. tukua ratou rōpū tomokanga ki te Kāwanatanga kino. **Me pōti koe!**

AKAPEEA ki te pōti

pōti kaitiaki Guardian i roto i ngā pōtitanga katoa e te hunga ratou āhei hoki.

Ko wai te mea he kaitono e taea te tautoko?

He HE OIA ranei kore teina ka 28 ranei pakeke ka 70. He kua he matua ranei.

He he kaimahi ranei tūao ranei mutu. He hinengaro me tinana pai. Kua kahore mātauranga University.

Kua kore oti tetahi Rehabilitation pūmate rawa. Kua kahore hauātanga fakasekisuale (Tāua ira, ira tangata raruraru, molesting tamaiti) . Whakamahi ai i te 'ture-Foaki Manifest' rite ratou aratohu. He he kaitiaki Guardian

FAKATOKANGA!

kia whakaingoa kaitiaki Guardian Supporters ko Klan kaumatua, tauranga te tamaaraa no, tautoko me te Mawehe kaitono i roto i ngā pōtitanga. **Kaitiaki Guardian Mema (Zenturion, Praytorian, fanongonongo ')** e kore e taea te tautoko, te whakaingoa ranei tautoko kaitono i waho te whakahaere 1 te Ekalesia.



ka oti **1 ATUA** Herenga hoatu! E i teie nei rite ki te titau me te manako ki a
koutou **1GOD** Painga hoatu!

AS it is WRITTEN It Shall BE

A dark purple rectangular graphic with white and yellow text. At the top, it reads "1 GOD", "1 FAITH", and "1 Church". Below "1 GOD" is a white dove in a heart. Below "1 FAITH" is a stack of books with a blue circle containing a white symbol. Below "1 Church" is the text "Universe Custodian Guardians" in yellow. At the bottom, it reads "Law-Giver Manifest" in white.

Hoki te kororia o te 1 Ihowa me te pai o Arama!

whakamutunga