

REAR EXTERIOR

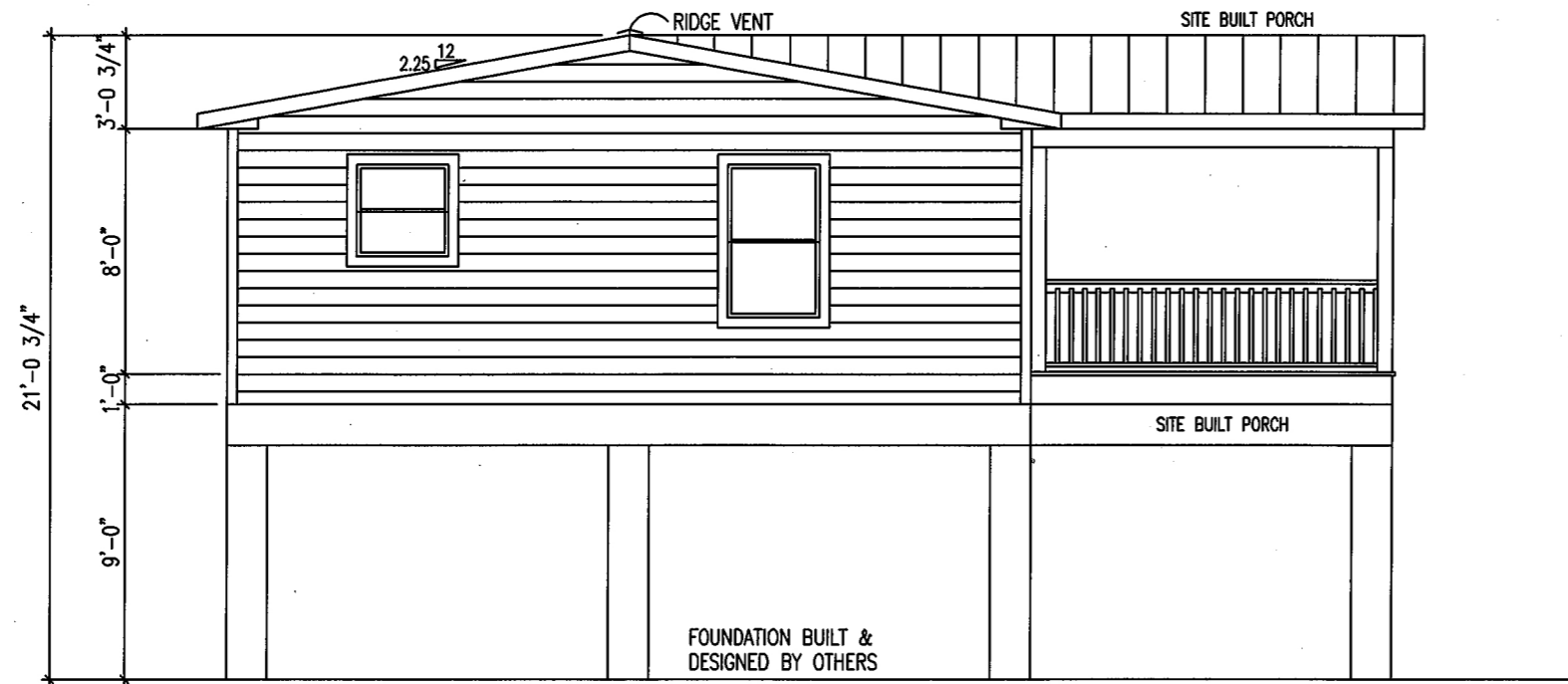

LEFT EXTERIOR

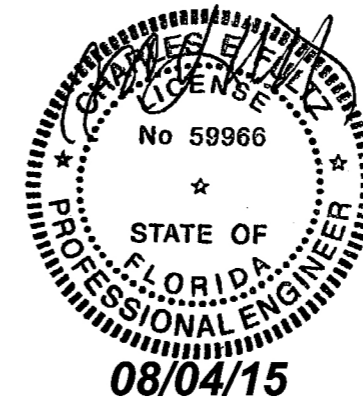

Building System Engineering, PLLC
 149 Harbour Watch Blvd.
 Leesville, SC 29070
 Ph: (803) 808-3491

1. SEE CROSS SECTION FOR METHOD OF ROOF VENTILATION
2. FOUNDATION ENCLOSURE (WHEN PROVIDED) MUST HAVE ONE SQUARE FOOT NET VENT AREA PER 1/150TH OF THE FLOOR AREA.
3. A 22"X36" MINIMUM CRAWL SPACE ACCESS AND A 6 MIL POLY GROUND COVER, SITE INSTALLED BY OTHERS AND SUBJECT TO LOCAL JURISDICTION.
4. STEPS, RAILS, & DECKS TO BE DESIGNED AND BUILT BY OTHERS ON SITE, IN ACCORDANCE WILL LOCAL CODES REQUIREMENTS AND INSPECTIONS.

These prints comply with the Florida Manufactured Building Act and adopted Codes and adhere to the following criteria:



Const. Type:	VB - unprotected
Occupancy:	R3
Allowable No. of Floors:	1
Wind Velocity:	180 MPH Vult, 139 MPH Vasd, Exp. D
Fire Rating of Ext. Walls:	0 Hr
Plan No.:	MFT2437-MD523-384-108
Allow. Floor Load:	40 PSF
Approval Date:	8/4/2015
Manufacturer:	Destiny Industries, LLC

FINER LINES

DESIGN & CONSTRUCTION, INC

DATE:	7/15/2015	3RD PARTY INSPECTION AGENCY
CODES:	2014 FBC	NTA INC
LABELS:	FLORIDA	305 NORTH OAKLAND AVE
SCALE:	NTS	NAPPANEE, IN 46550
		Contact: Dave Barts (574-773-2732)

MODEL:	MFT2437-MD523-384-108	DRAWN BY:	Jerry Benton
--------	-----------------------	-----------	--------------

DRAWING:	EXTERIOR ELEVATION	SHEET	3
----------	--------------------	-------	---

ENGINEERING & PLAN DEVELOPMENT BUILDING SYSTEM ENGINEERING
 149 HARBOUR WATCH BLVD.
 LEESVILLE, SC 29070