

SITE DEVELOPMENT PLAN

SCALE: 1" = 50'

NOTE:
REFER TO DRAWING G-1 FOR GRADING
REFER TO DRAWING SCL-1 FOR SITE LIGHTING
REFER TO DRAWING SAN-1 FOR SANITARY DETAILS
REFER TO DRAWINGS RM-1 & RM-2 FOR ROAD WORK

RESIDENTIAL ZONED PORTION OF SITE
TO REMAIN UNDEVELOPED OPEN SPACE
REFER TO SITE SURVEY DATA DWG SD-1

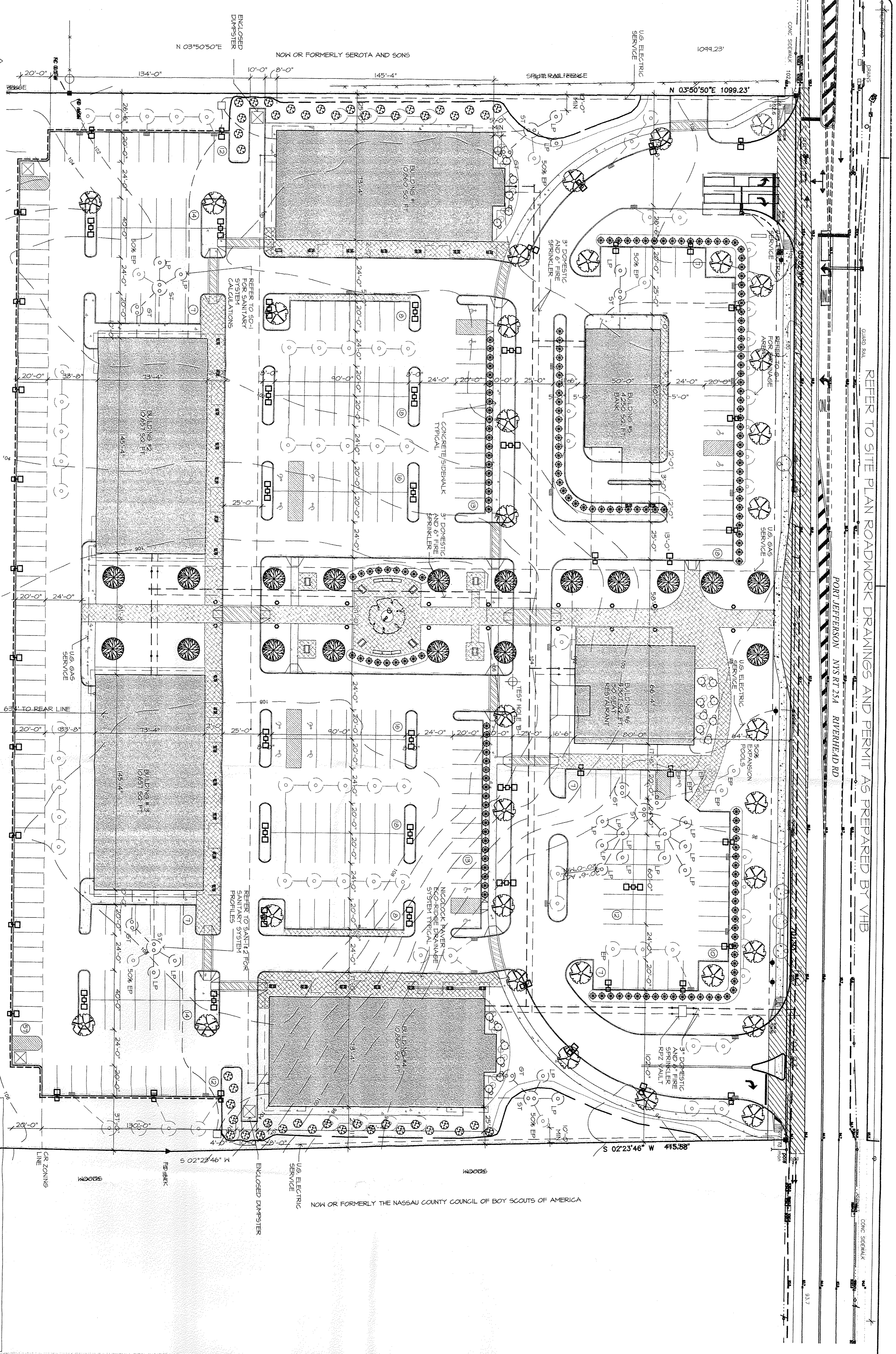

REFER TO SITE PLAN ROADWORK DRAWINGS AND PERMIT AS PREPARED BY VHB

PORT JEFFERSON NYS RT 25A RIVERHEAD RD

CONC SIDEWALK

CONC SIDEWALK

GUARD RAIL

CONC SIDEWALK

CONC SIDEWALK

CONC SIDEWALK

This is to certify this site plan has been approved by the Planning Board of the Town of Riverhead by Planning Board Resolution number _____ dated _____
Signature of Planning Board
Chairperson
Date of signature _____

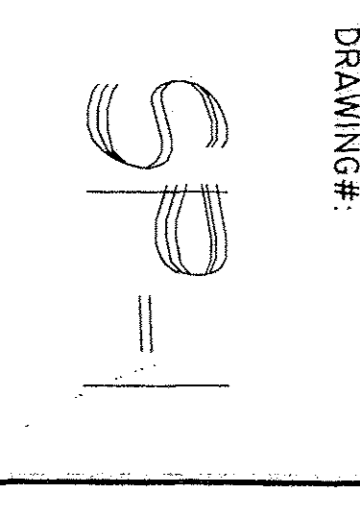

DRAWING #:
DRAWN BY: TAZ
CAD FILE: P4201002A.DWG(SREV)

PROJECT # 1002
PROJECT: CENTRAL SQUARE @ WADING RIVER
NYS ROUTE 25A
WADING RIVER, NEW YORK
SCTM # 0600-TS-03-04
SITE PLAN

MARTIN F. SENDLEWSKI, A.I.A.
ARCHITECT - PLANNER
(631) 727-5352
215 ROANOKE AVENUE
RIVERHEAD, NEW YORK 11901

SEAL:

DATE:	ISSUE
2-25-10	OWNER REVIEW
4-21-10	PRE-SUBMISSION
06-02-10	OWNER REVIEW
7-12-10	SUBMITTED FOR TOWN OF RIVERHEAD SITE PLAN REVIEW, NYS DOT REVIEW # SCHD REVIEW
11-03-10	CONCEPT PLAN FOR PLANNING REVIEW
12-21-10	REVISION 1 FOR SITE PLAN REVIEW, NYS DOT REVIEW # SCHD REVIEW
03-01-11	REVISED BANK LOCATION
03-23-11	ARB REVIEW #2
05-02-11	ISSUED FOR PRE-SUBMISSION REVIEW
05-04-11	ISSUED FINAL SITE PLAN APPROVAL
01-16-12	REVISED FOR FINAL APPROVAL