

Gordon School Road

Quality Property/Affordable Price



30 Acre Property

- Huge Hardwoods and Pines
- Incredible Hunting and Homesite
- Borders Large Acreage Properties
- Quiet in the Country

Upson County, Ga

404-313-1188



404-313-1188

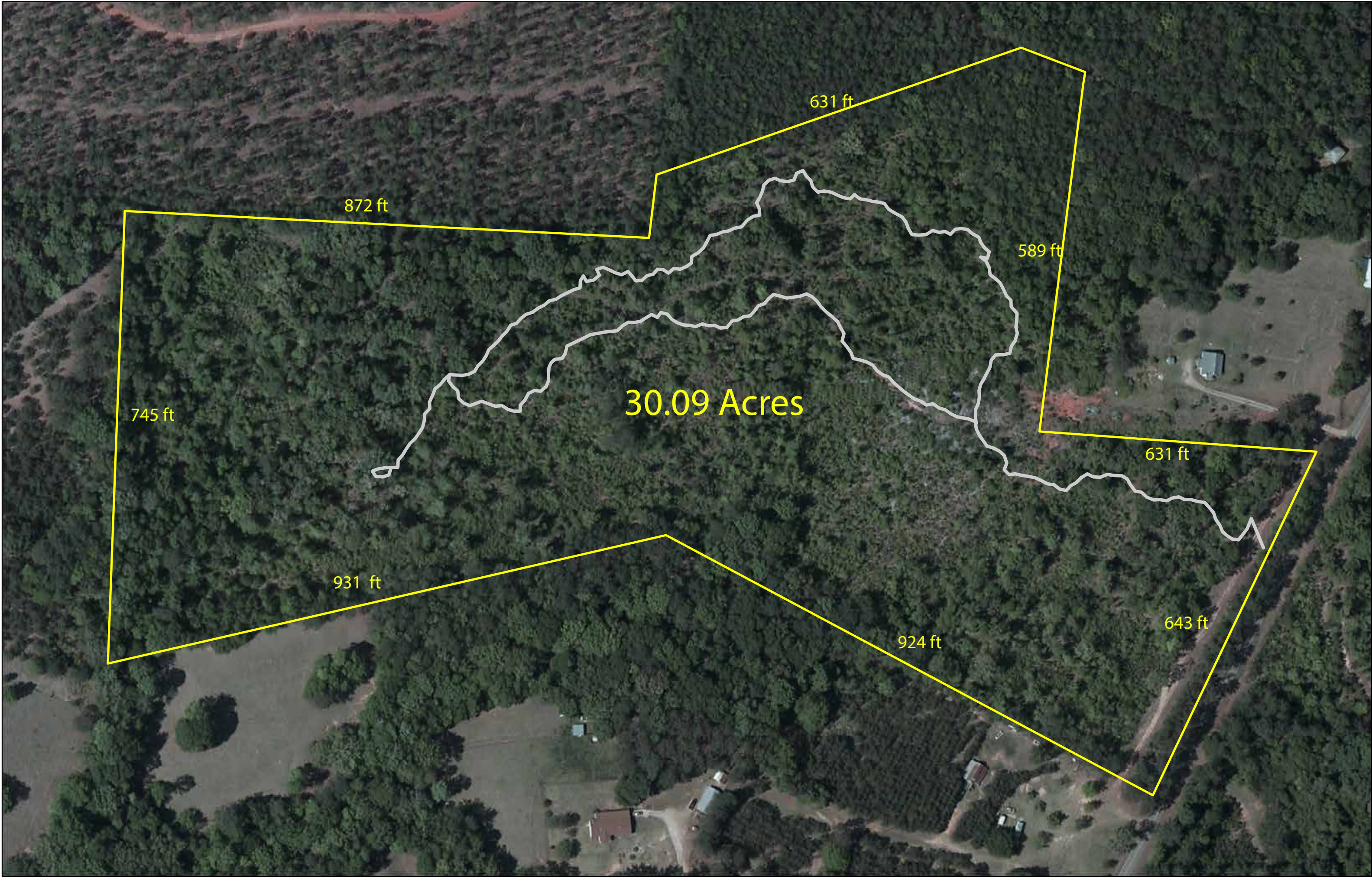

30.09 Acres

631 ft

872 ft

589 ft

745 ft

631 ft

931 ft

924 ft

643 ft

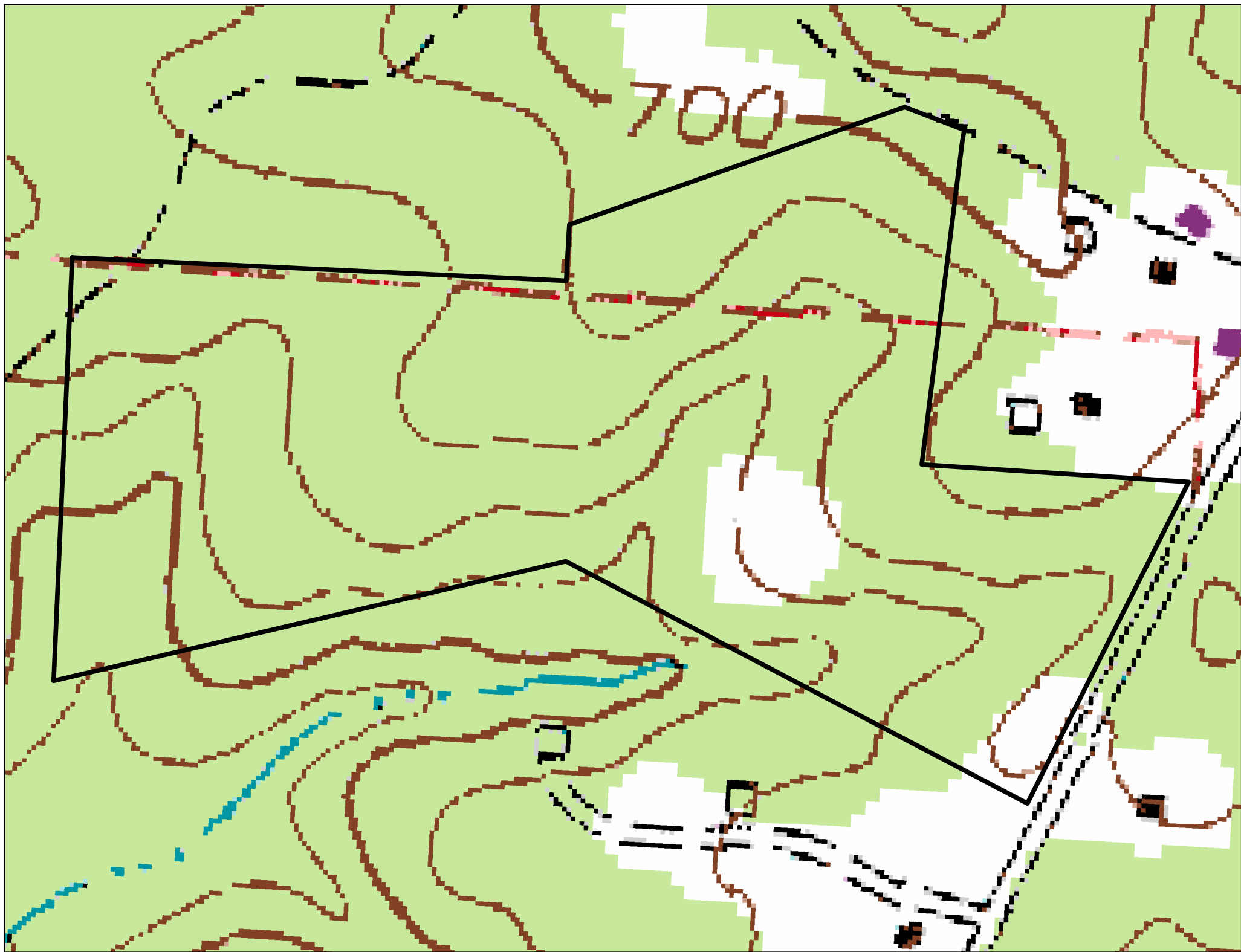

DATE OF PLAT: (COMPLETED) JAN. 14, 1991 BY: C.L. MOORE & G.F. SELF
TYPE ~ SURVEY ACCORDING TO SPECIFICATIONS AS OUTLINED BY GA. ASSOC.
REG. LAND SURVEYORS. ONLY AUTHENTIC REPRODUCTIONS OF THIS PLAT BEAR SEAL
AND SIGNATURE OF SURVEYORS.

CHARLES L. MOORE & GARY F. SELF
UPSON COUNTY, GEORGIA
REGISTERED PROFESSIONAL ENGINEER AND LAND SURVEYORS

NOW OR FORMERLY
HUGH H. COX
NOTE: THIS SURVEY RAN
TO CENTERLINE OF OLD
BEALL ROAD FOR PURPOSE
OF THIS SURVEY ONLY.

NOW OR FORMERLY
BARBARA COX
SOLD BEALL ROAD (DIRT)
NOW OR FORMERLY
MARGARET COX OWNE
& LOIS COX SCARBOROUGH

MEAD COATED BOARD INC.

LOETTA SALTER WILLIAMS

MRS. ORETA COX
33.09 ACRES
LAND LOT 13 - 16TH LAND DISTRICT
UPSON COUNTY, GEORGIA

3.0 Acres

30.09 Acres

LEGEND
• SURVEY TRAVERSE PT.
• SURVEY PT. OR COR NOT MONUMENTED
• IRON PIN FOUND
• IRON PIN PLACED
• TURNROW - RIDGE
• HEDGEROW
• DITCH
• WIRE FENCE

• SURVEY TRAVERSE LINE
• BOUNDARY
• R. R/W. EASEMENT LINE. NOT B.O.Y.

P.O.B. ~ IRON PIN PLACED
ON WEST SIDE OF GORDON
SCHOOL ROAD AND AT
SOUTHERN MOST CORNER

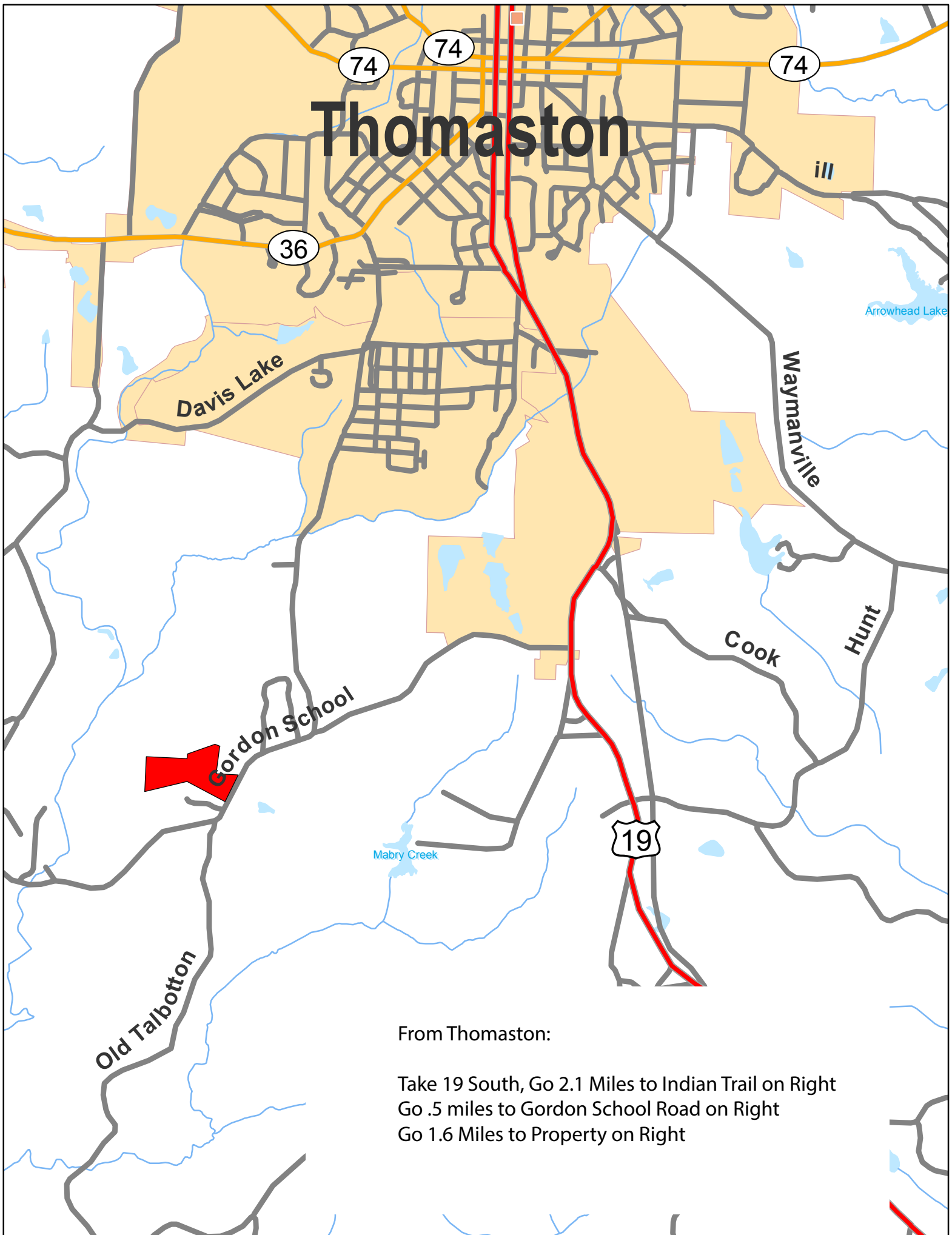

From Thomaston:

Take 19 South, Go 2.1 Miles to Indian Trail on Right
Go .5 miles to Gordon School Road on Right
Go 1.6 Miles to Property on Right