Pevensey Castle

Flute
011-2527-00

Robert Sheldon

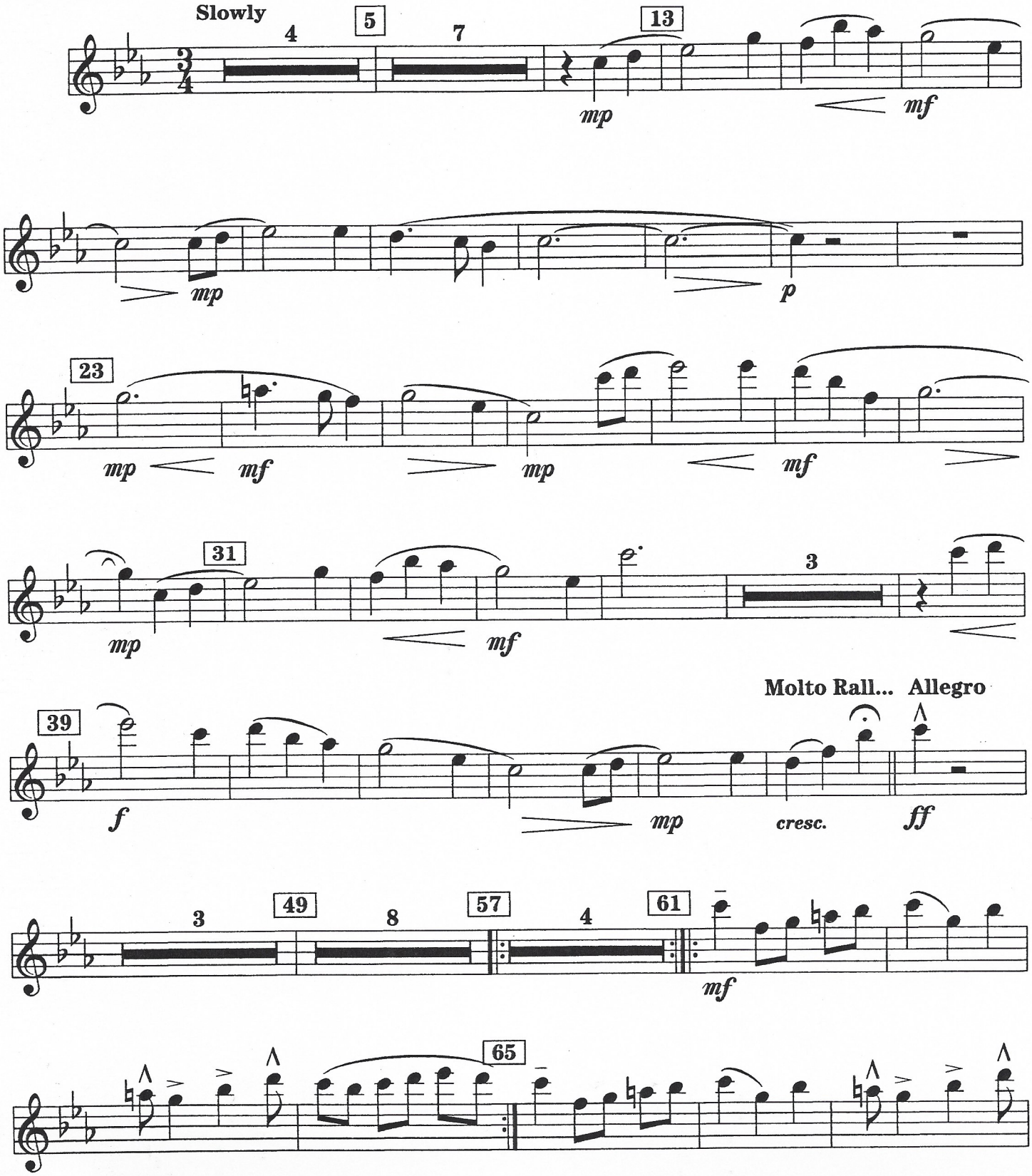

©1993 Birch Island Music Press, (ASCAP), P.O. Box 680, Oskaloosa, IA 52577
International copyright secured. All rights reserved. Printed in U.S.A.
WARNING! This composition is protected by copyright law. To copy or reproduce it by any method is an infringement of the copyright law.

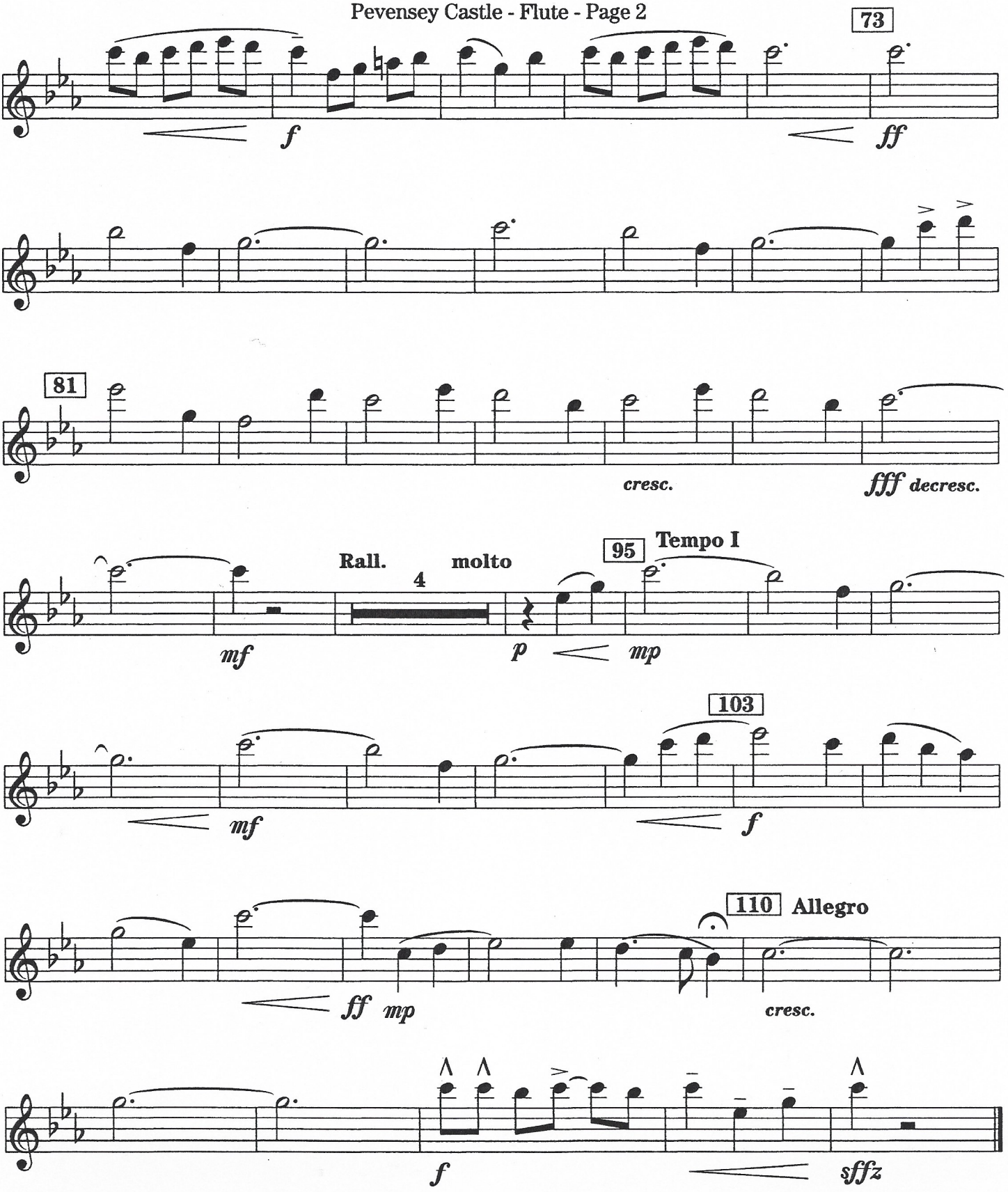
73
f
ff
81
cresc.
fff decresc.
Rall. molto
4
95
Tempo I
mf
p
mp
103
mf
f
110
Allegro
ff
mp
cresc.
f
sffz

Pevensey Castle

Oboe
Bells
011-2527-00

Robert Sheldon

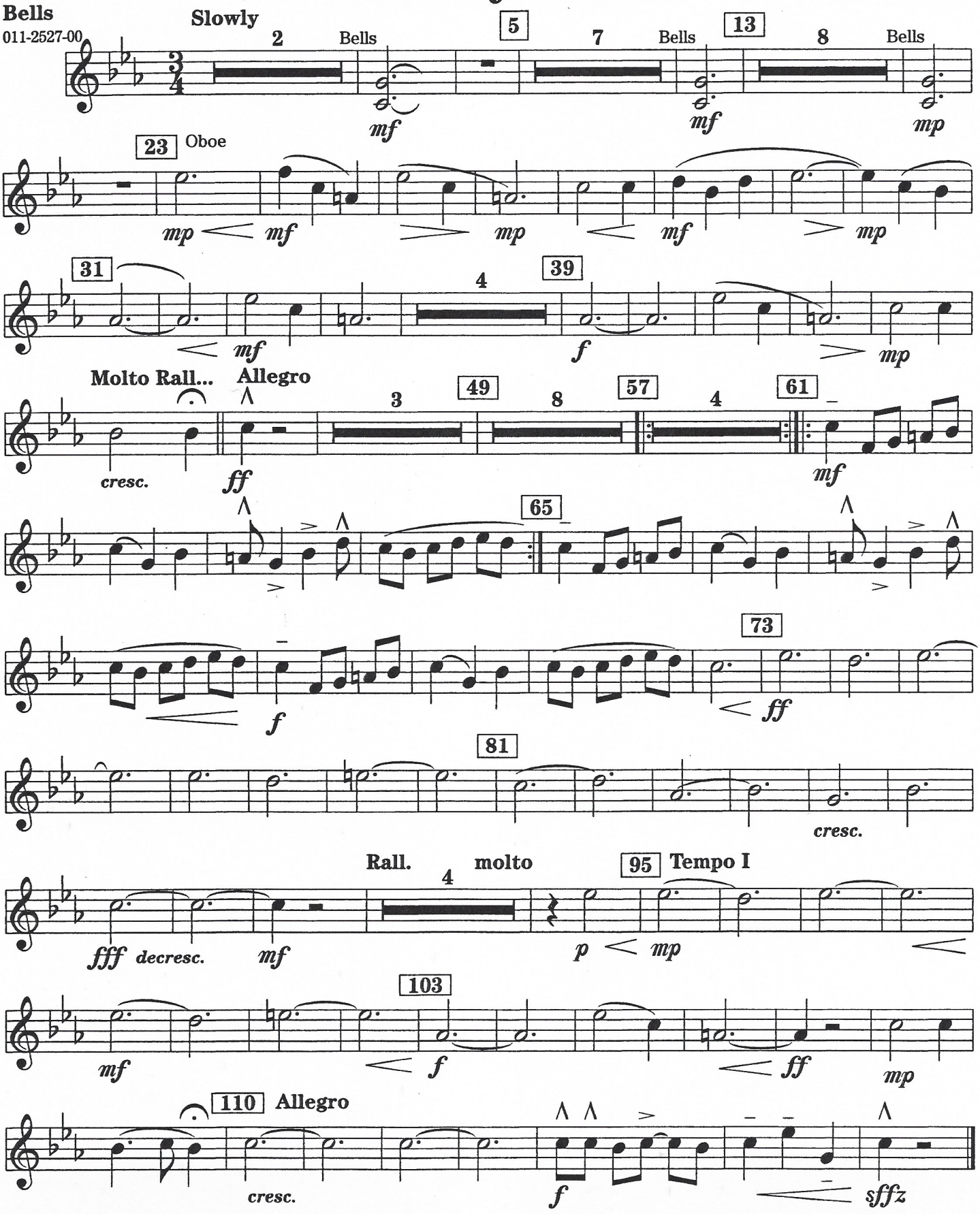

©1993 Birch Island Music Press, (ASCAP), P.O. Box 680, Oskaloosa, IA 52577
International copyright secured. All rights reserved. Printed in U.S.A.
WARNING! This composition is protected by copyright law. To copy or reproduce it by any method is an infringement of the copyright law.

Pevensey Castle

Bb Clarinet 1

011-2527-00

Robert Sheldon

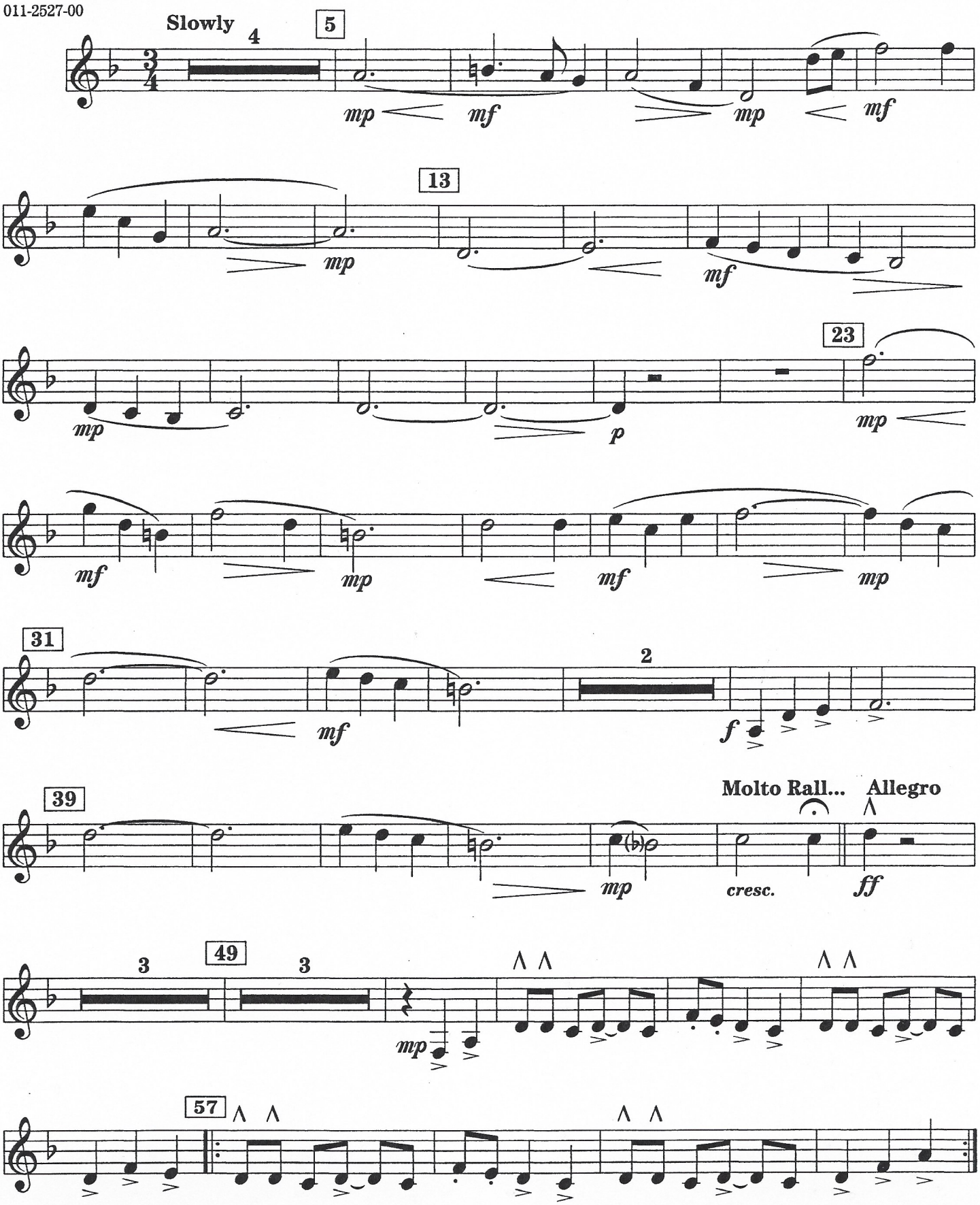

©1993 Birch Island Music Press, (ASCAP), P.O. Box 680, Oskaloosa, IA 52577
International copyright secured. All rights reserved. Printed in U.S.A.
WARNING! This composition is protected by copyright law. To copy or reproduce it by any method is an infringement of the copyright law.

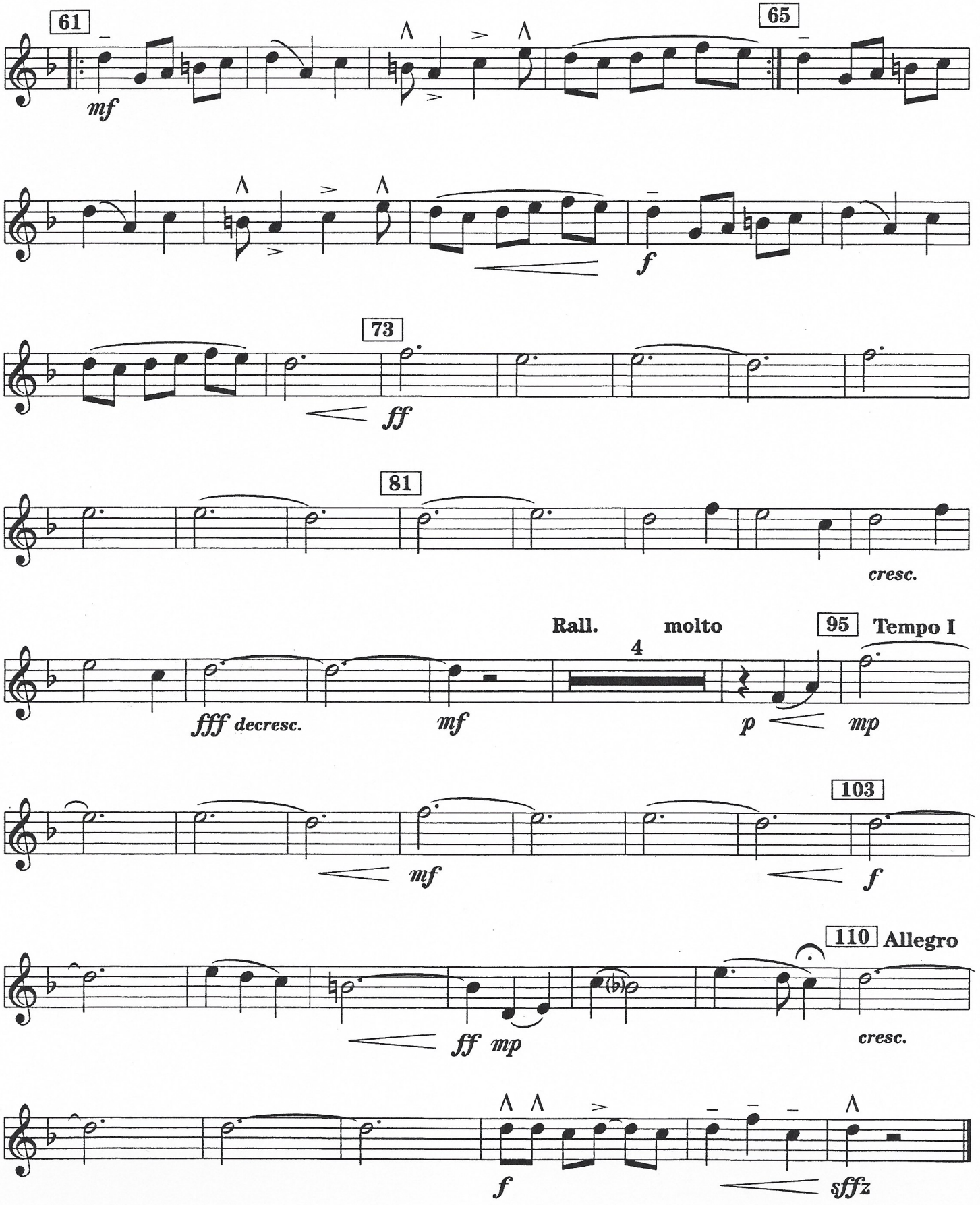
61
mf
65
f
73
ff
81
cresc.
Rall.
molto
4
95
Tempo I
fff decresc.
mf
p
mp
103
mf
f
110
Allegro
ff mp
cresc.
f
sffz

Pevensey Castle

Bb Clarinet 2

011-2527-00

Robert Sheldon

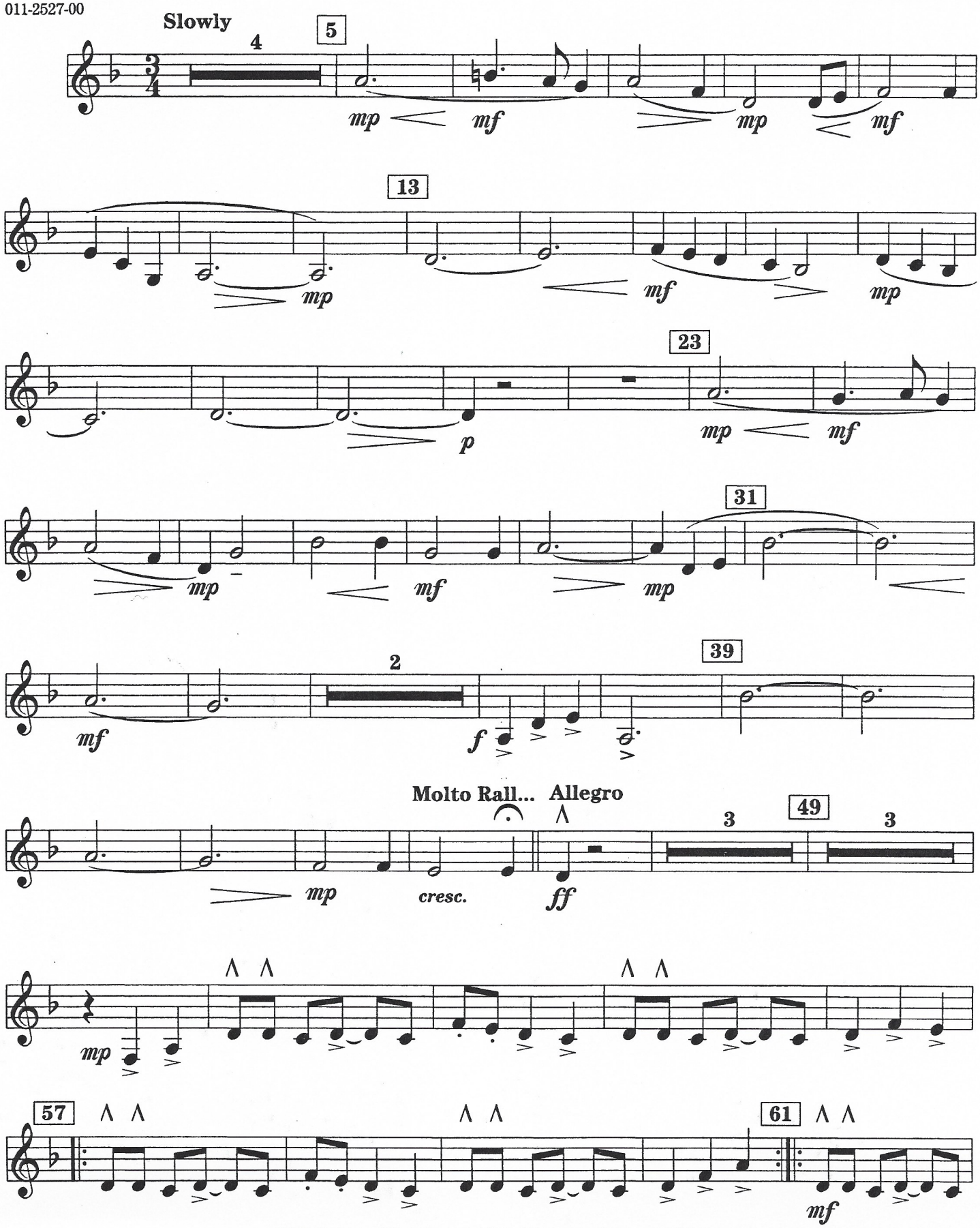

©1993 Birch Island Music Press, (ASCAP), P.O. Box 680, Oskaloosa, IA 52577
International copyright secured. All rights reserved. Printed in U.S.A.
WARNING! This composition is protected by copyright law. To copy or reproduce it by any method is an infringement of the copyright law.

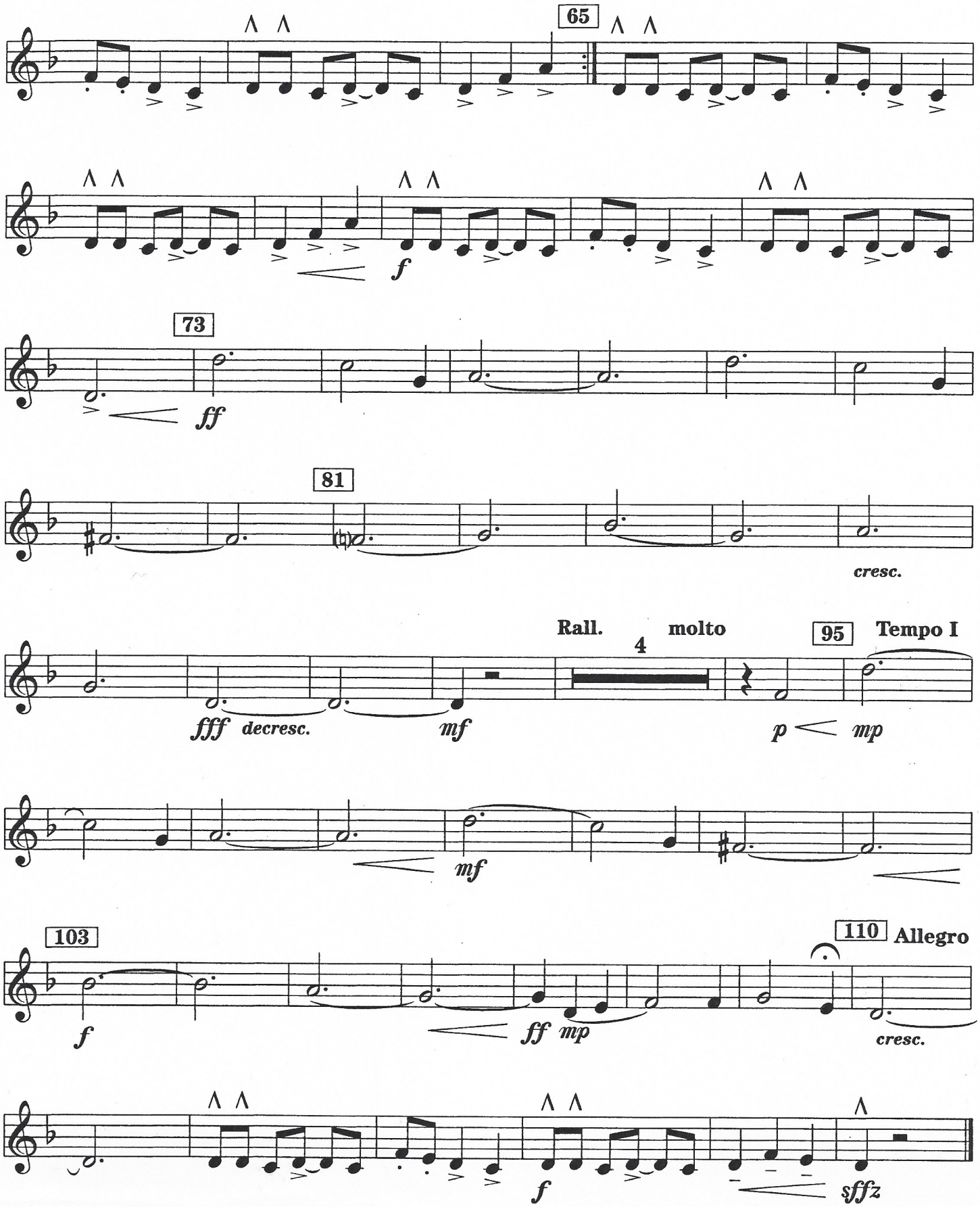
65
f
73
ff
81
cresc.
Rall.
molto
4
95
Tempo I
fff
decresc.
mf
p
mp
mf
103
f
ff
mp
110
Allegro
cresc.
f
sffz

Pevensey Castle

Bb Bass Clarinet **Robert Sheldon**

011-2527-00

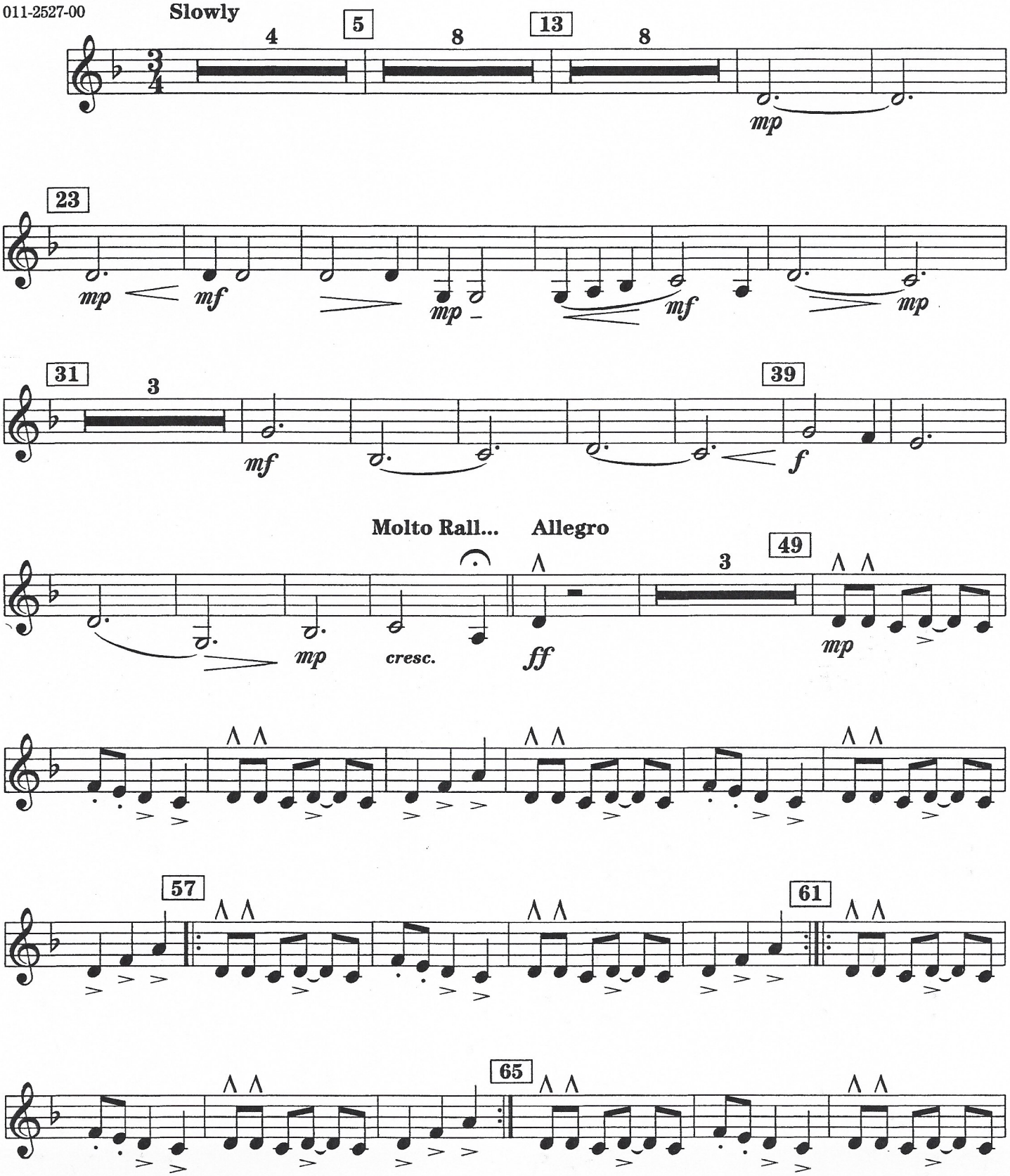

©1993 Birch Island Music Press, (ASCAP), P.O. Box 680, Oskaloosa, IA 52577
International copyright secured. All rights reserved. Printed in U.S.A.
WARNING! This composition is protected by copyright law. To copy or reproduce it by any method is an infringement of the copyright law.

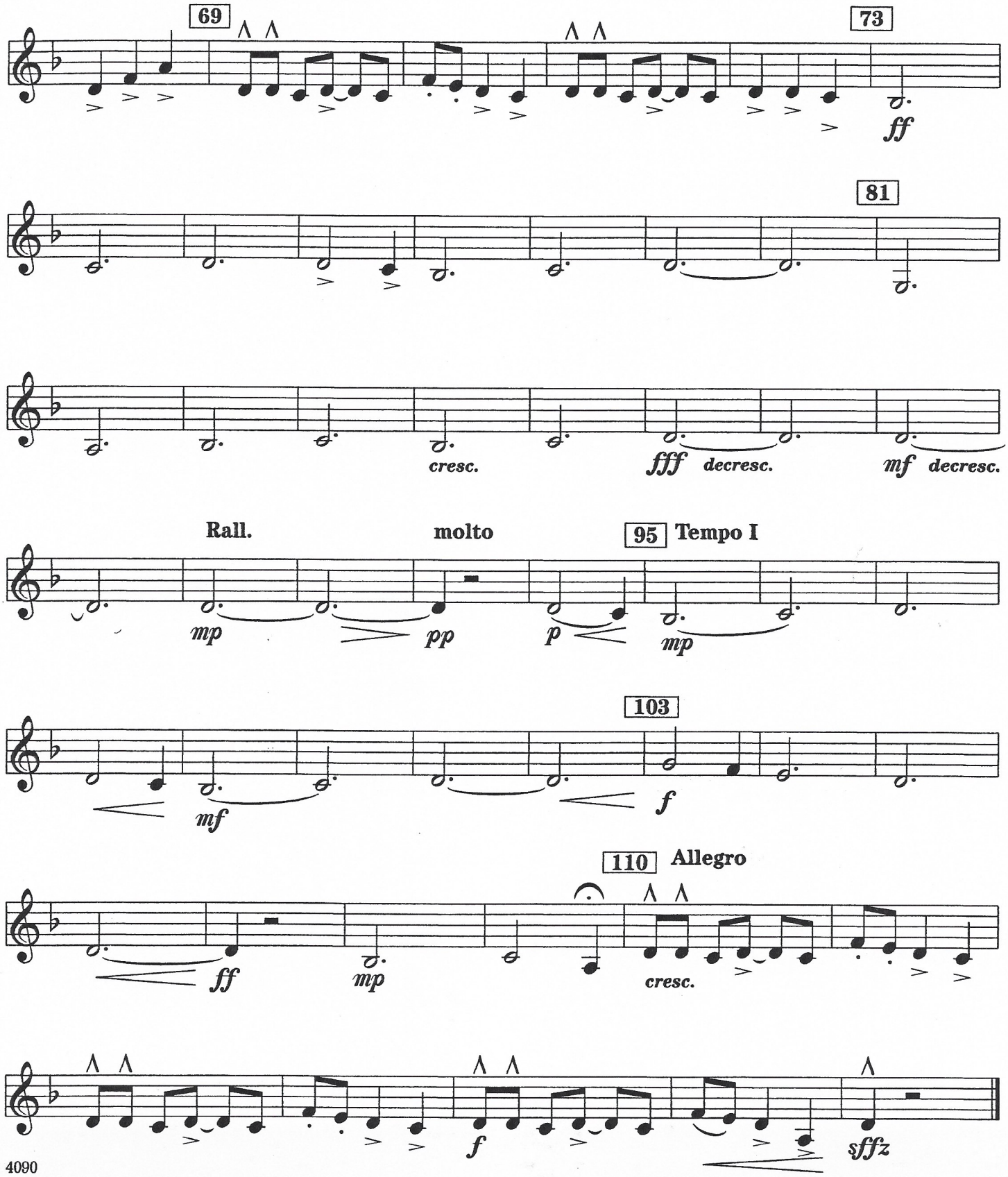
69
73
ff
81
cresc.
fff
decresc.
mf
decresc.
Rall.
molto
95
Tempo I
mp
pp
p
mp
103
mf
f
110
Allegro
ff
mp
cresc.
f
sffz

Pevensey Castle

Eb Alto Sax 1

011-2527-00

Robert Sheldon

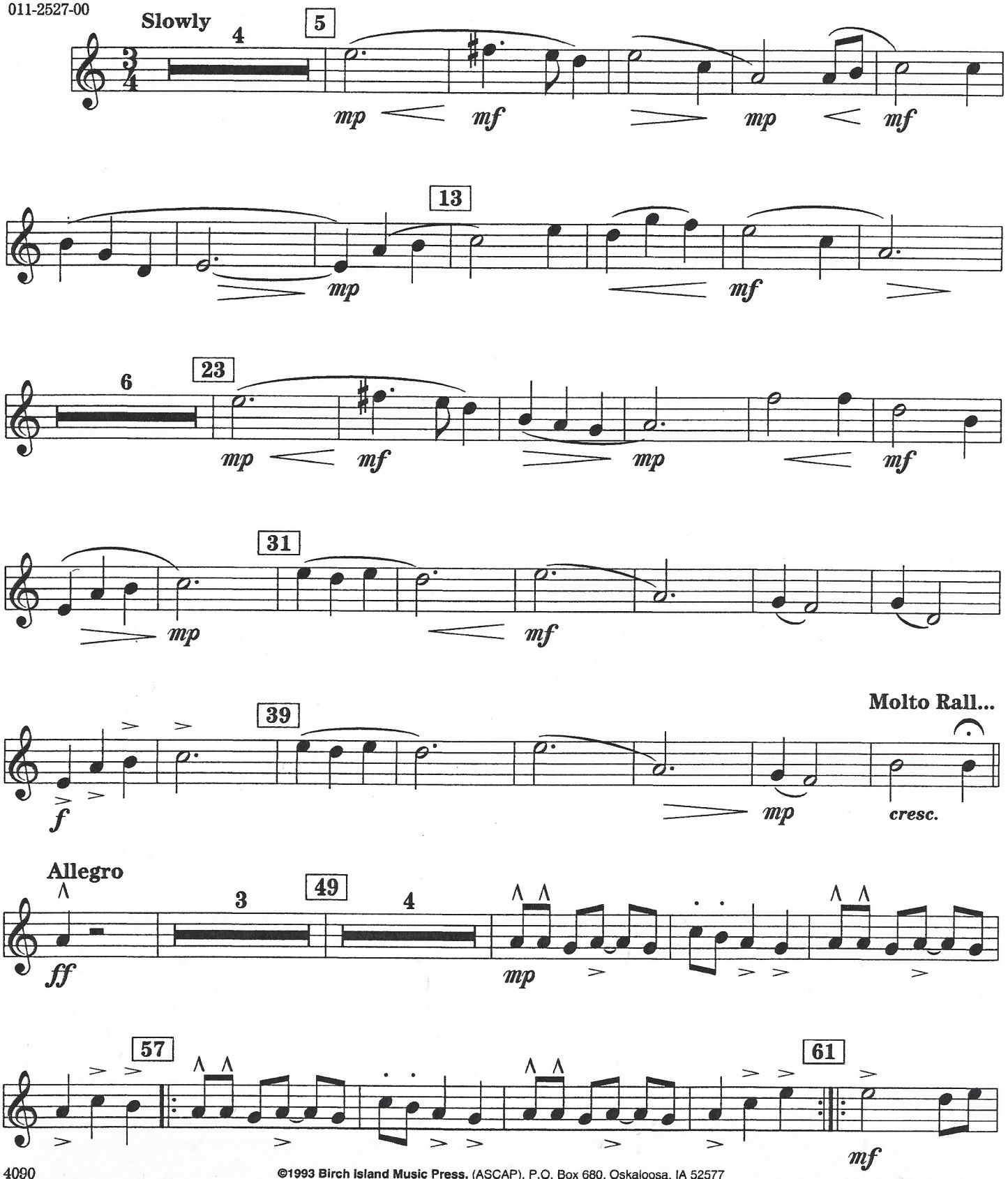

©1993 Birch Island Music Press, (ASCAP), P.O. Box 680, Oskaloosa, IA 52577
International copyright secured. All rights reserved. Printed in U.S.A.
WARNING! This composition is protected by copyright law. To copy or reproduce it by any method is an infringement of the copyright law.

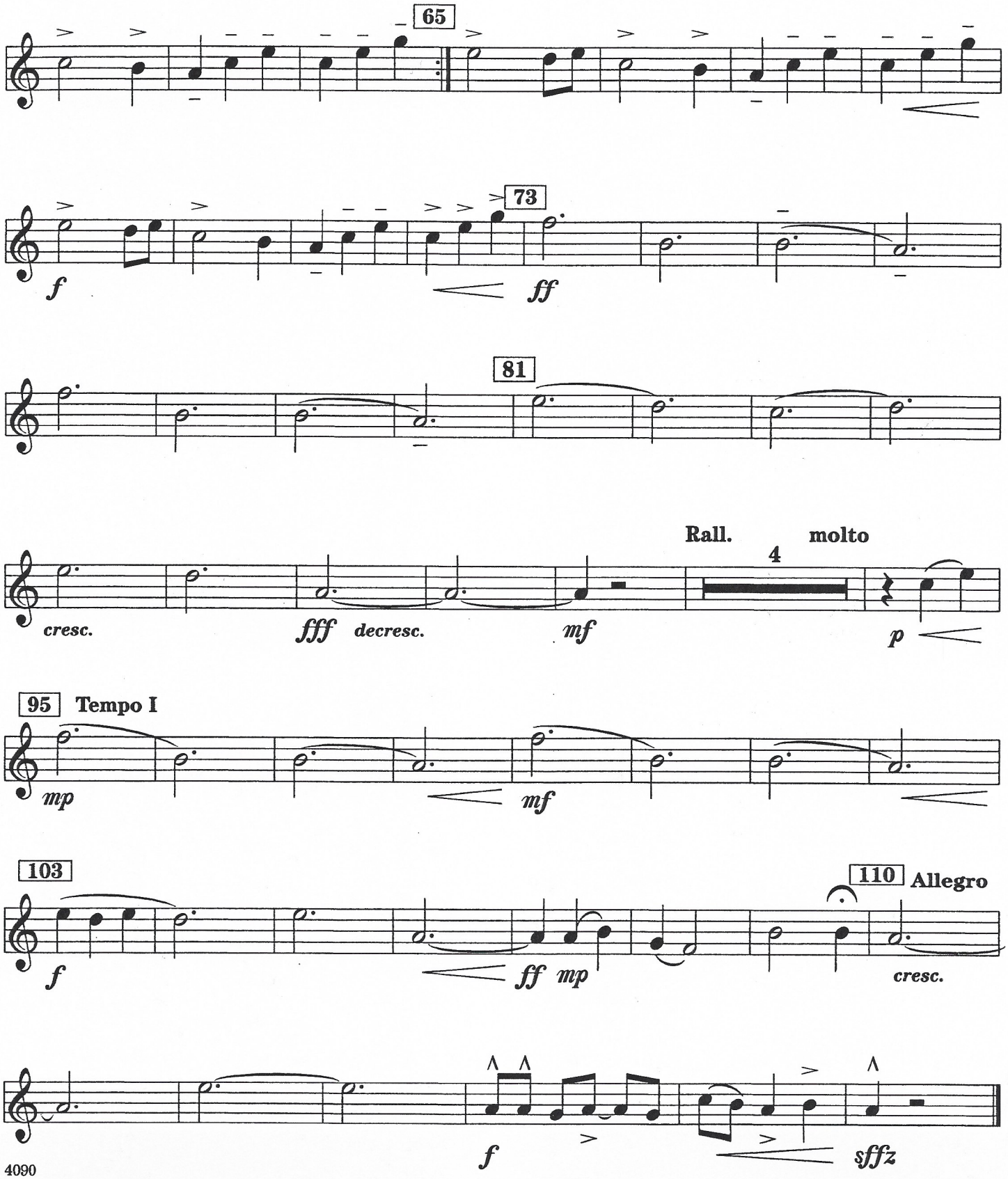
65
73
f
ff
81
Rall.
molto
4
cresc.
fff
decresc.
mf
p
95
Tempo I
mp
mf
103
110
Allegro
f
ff
mp
cresc.
f
sffz

Pevensey Castle

Eb Alto Clarinet
Eb Alto Sax 2

011-2527-00

Robert Sheldon

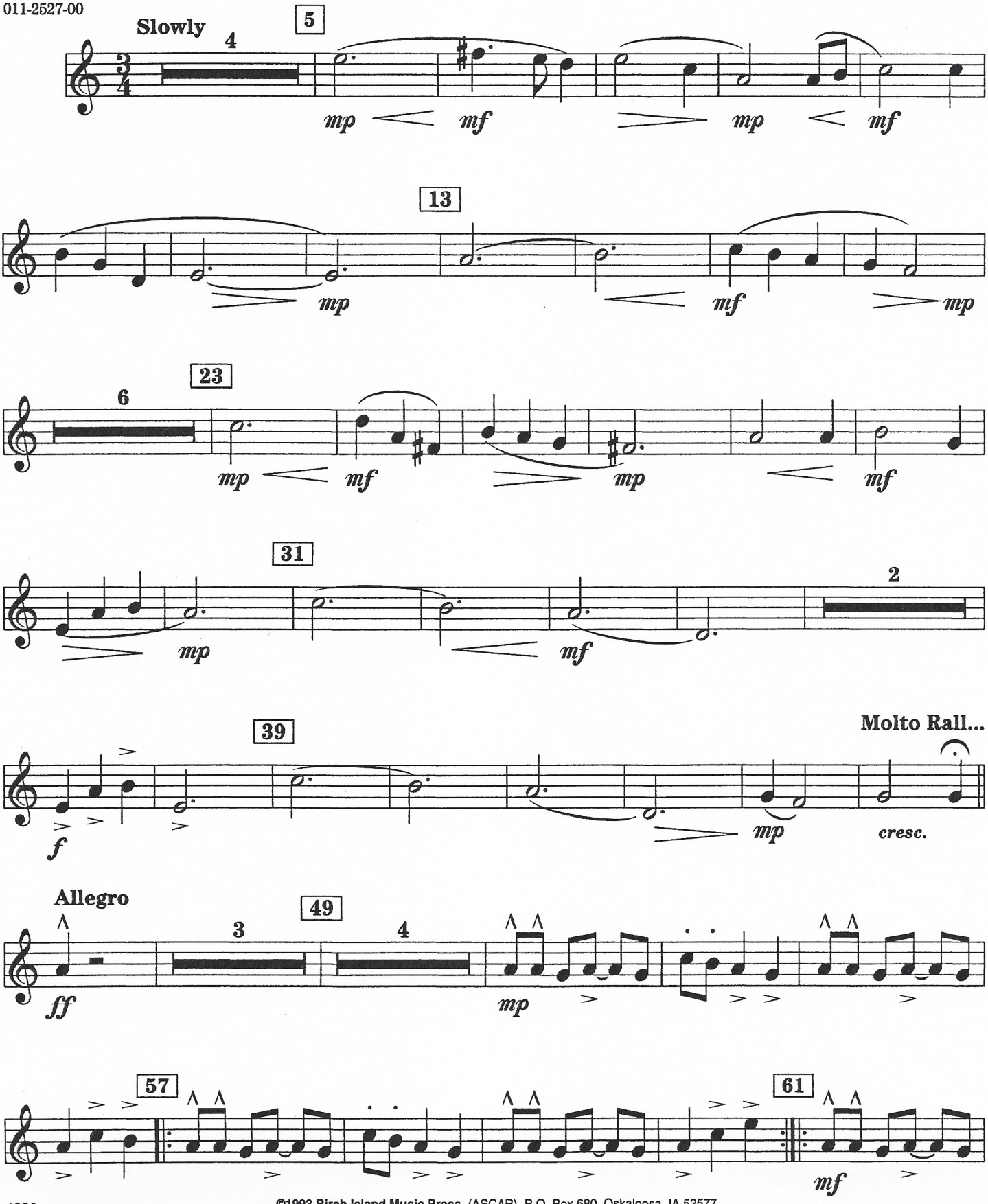

©1993 Birch Island Music Press, (ASCAP), P.O. Box 680, Oskaloosa, IA 52577
International copyright secured. All rights reserved. Printed in U.S.A.
WARNING! This composition is protected by copyright law. To copy or reproduce it by any method is an infringement of the copyright law.

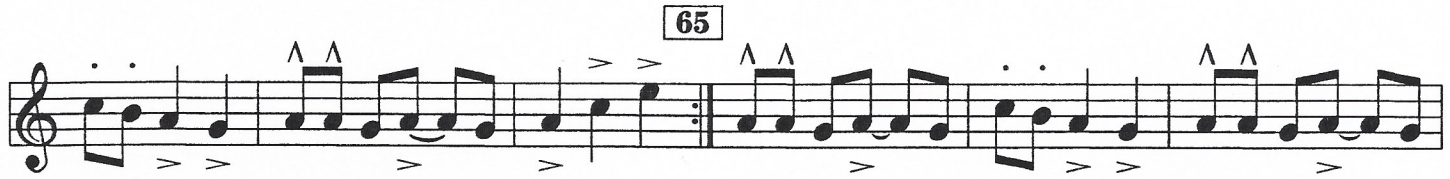
65

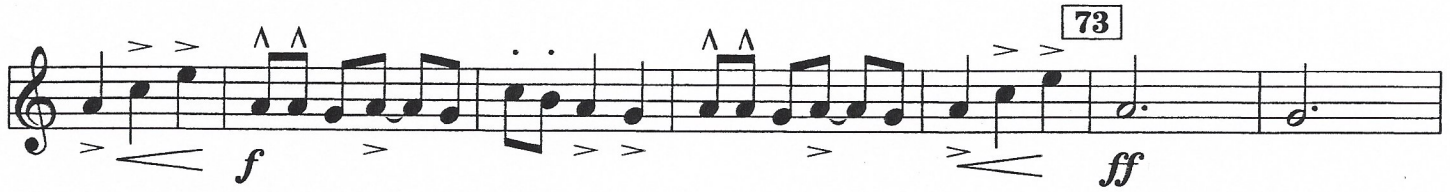
73
f
ff

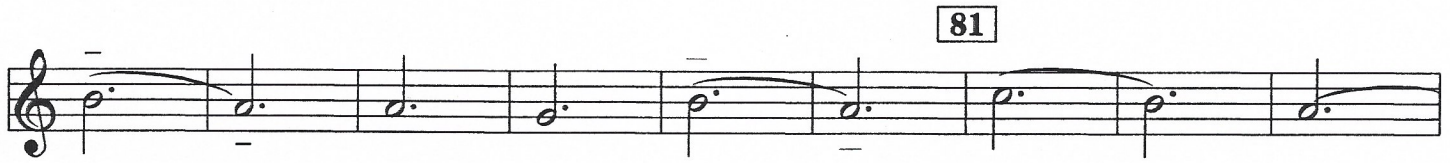
81

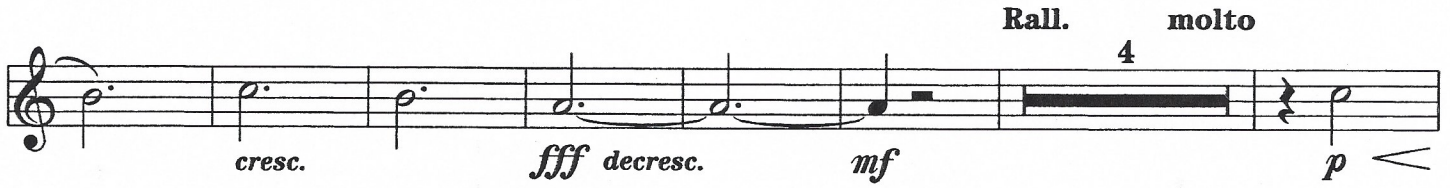
Rall. molto
4
cresc.
fff decresc.
mf
p

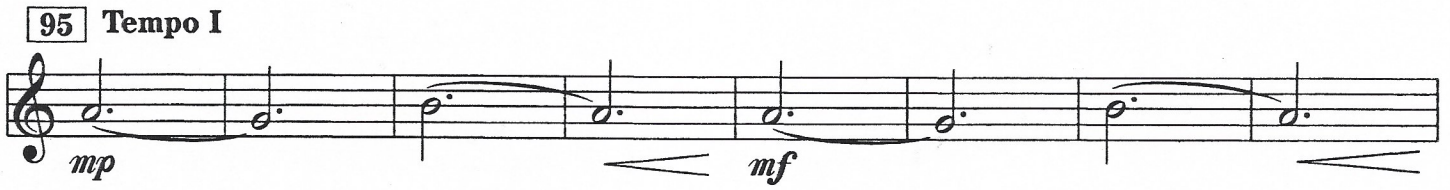
95 Tempo I
mp
mf

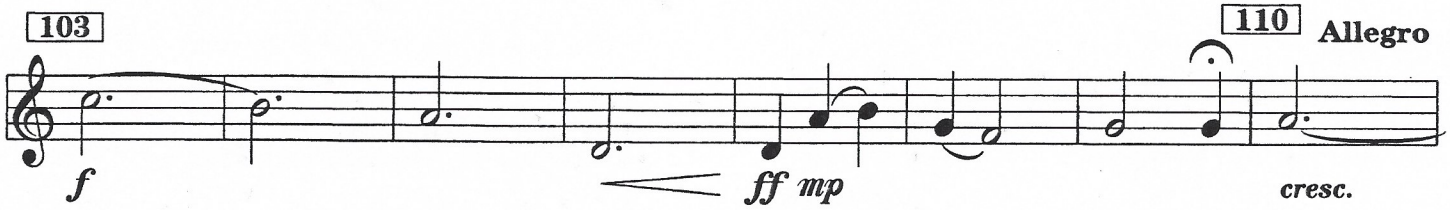
103
110 Allegro
f
ff mp
cresc.

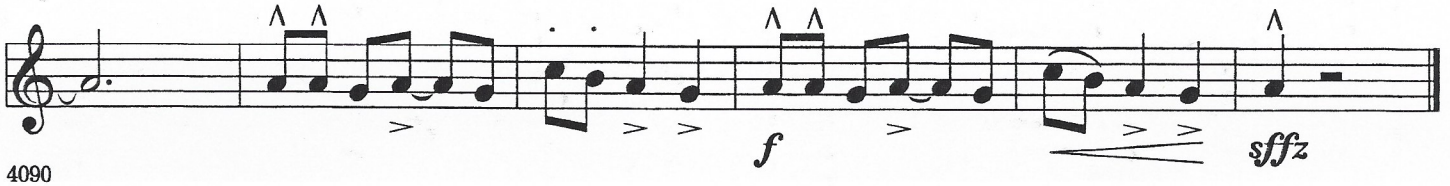
f
sffz

Pevensey Castle

Bb Tenor Saxophone
Baritone T.C.

011-2527-00

Robert Sheldon

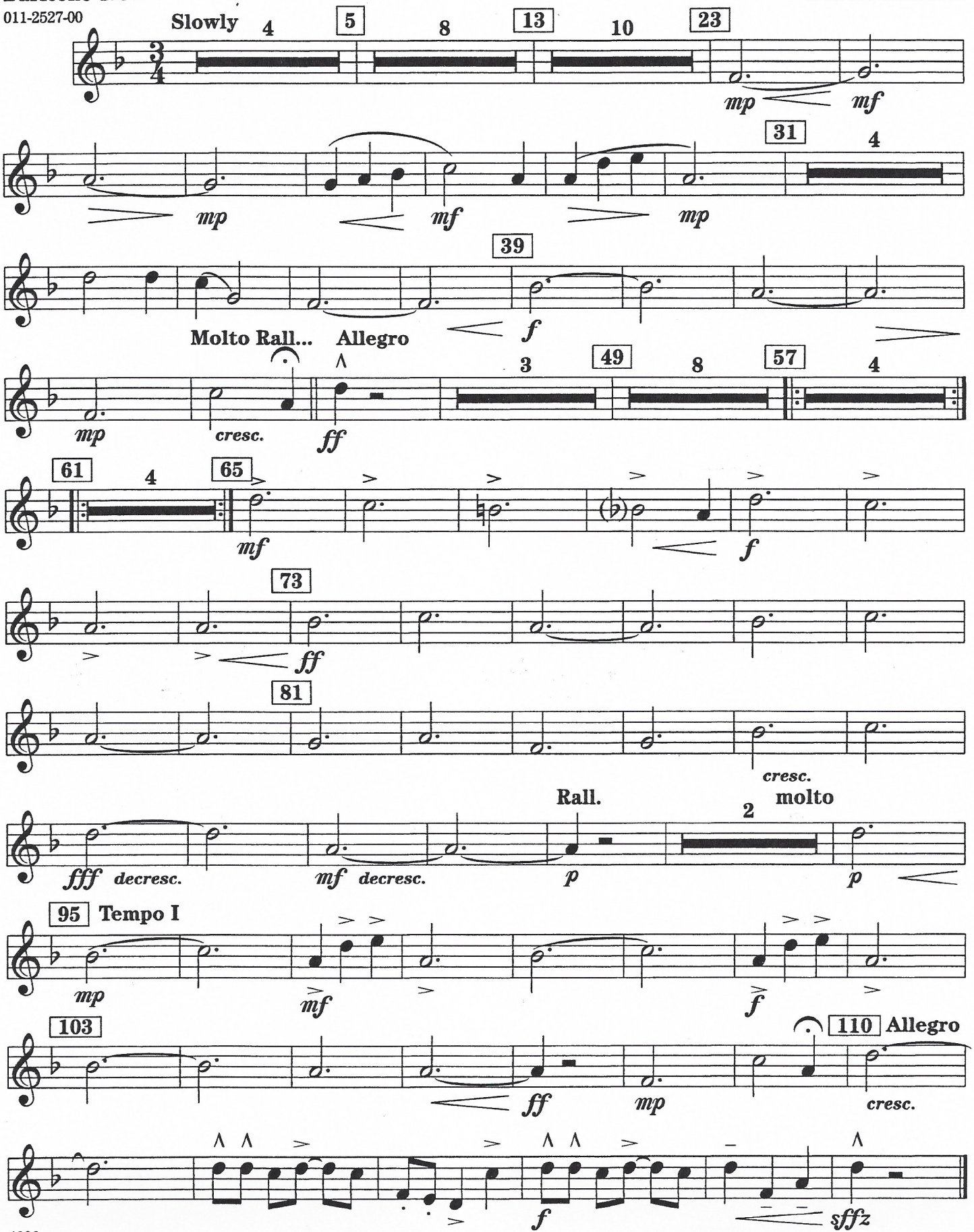

4090

©1993 Birch Island Music Press, (ASCAP), P.O. Box 680, Oskaloosa, IA 52577
International copyright secured. All rights reserved. Printed in U.S.A.
WARNING! This composition is protected by copyright law. To copy or reproduce it by any method is an infringement of the copyright law.

Pevensey Castle

Eb Baritone Sax

011-2527-00

Robert Sheldon

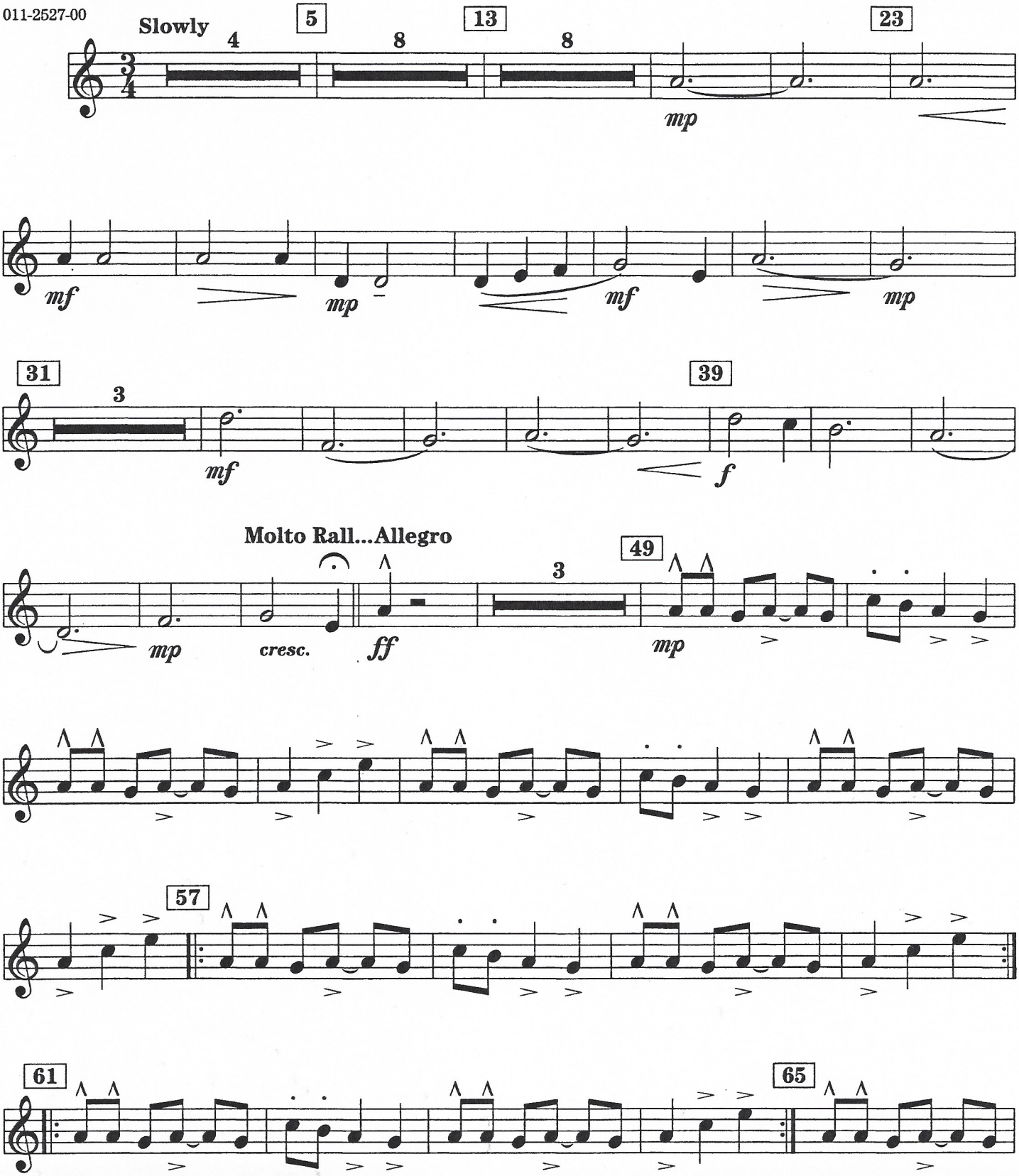

©1993 Birch Island Music Press, (ASCAP), P.O. Box 680, Oskaloosa, IA 52577
International copyright secured. All rights reserved. Printed in U.S.A.
WARNING! This composition is protected by copyright law. To copy or reproduce it by any method is an infringement of the copyright law.

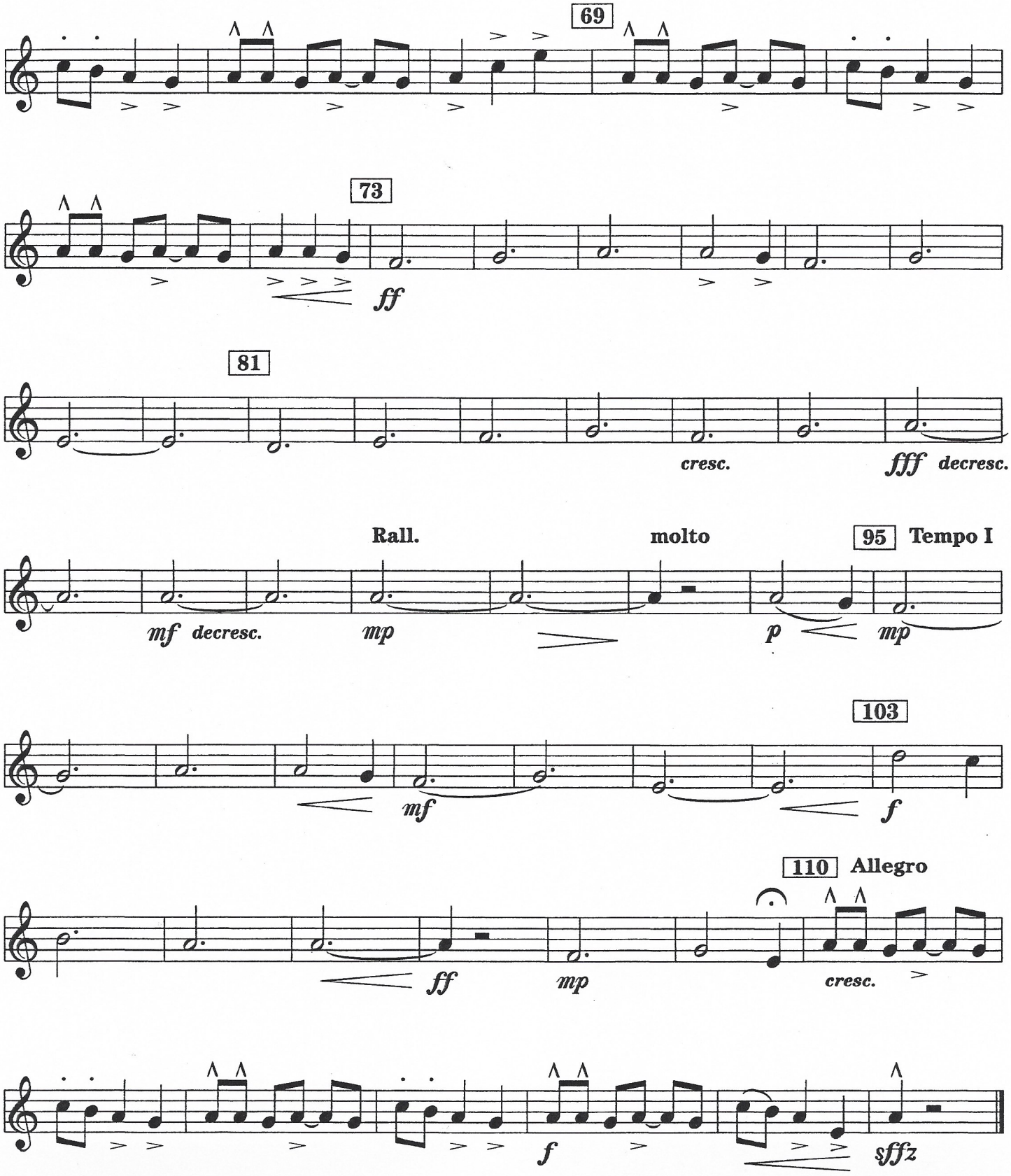
69
73
ff
81
cresc.
fff
decresc.
Rall.
molto
95
Tempo I
mf
decresc.
mp
p
mp
103
mf
f
110
Allegro
ff
mp
cresc.
f
sffz

Pevensey Castle

Bb Trumpet 1

011-2527-00

Robert Sheldon

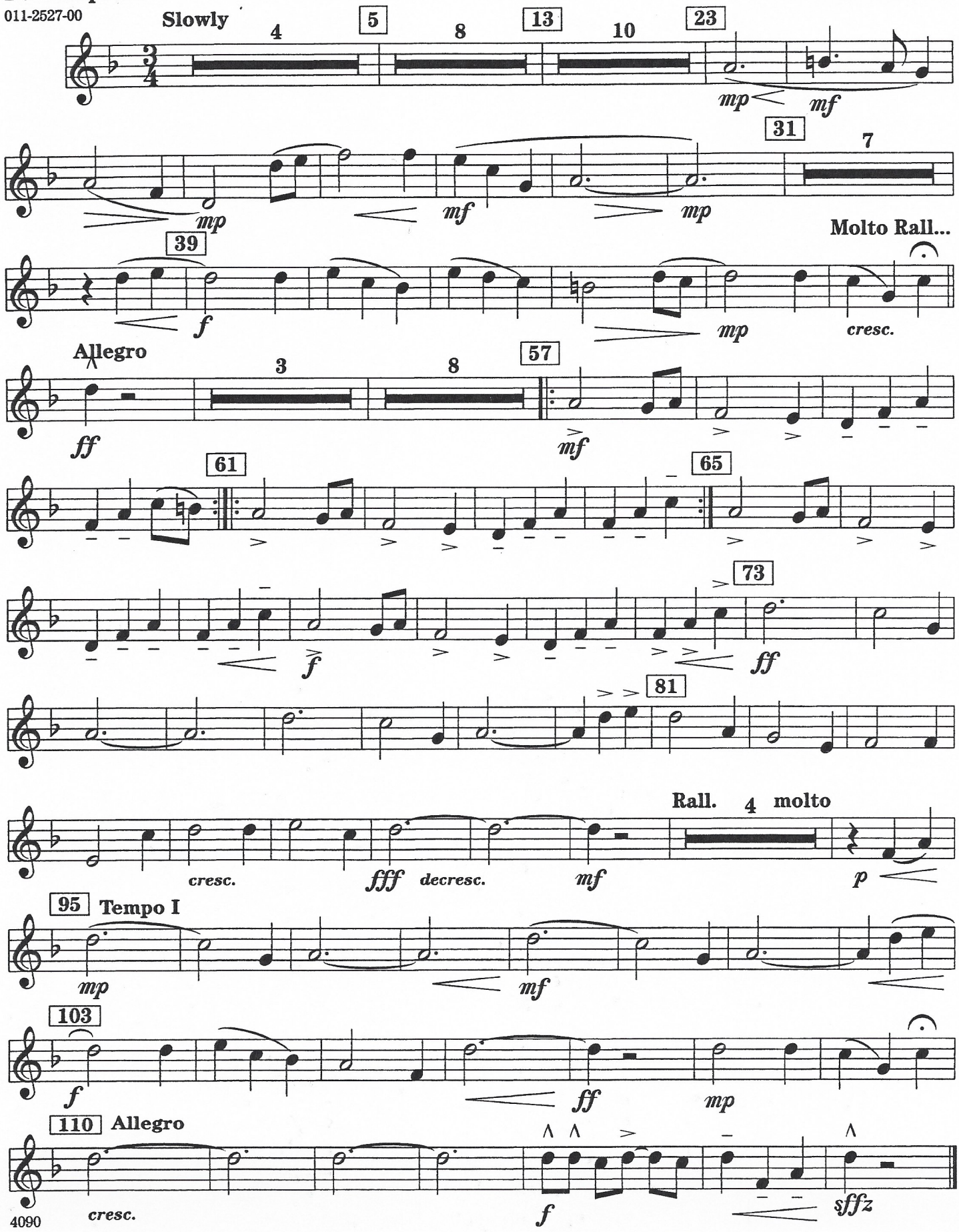

©1993 Birch Island Music Press, (ASCAP), P.O. Box 680, Oskaloosa, IA 52577
International copyright secured. All rights reserved. Printed in U.S.A.

Pevensey Castle

Bb Trumpet 2

011-2527-00

Robert Sheldon

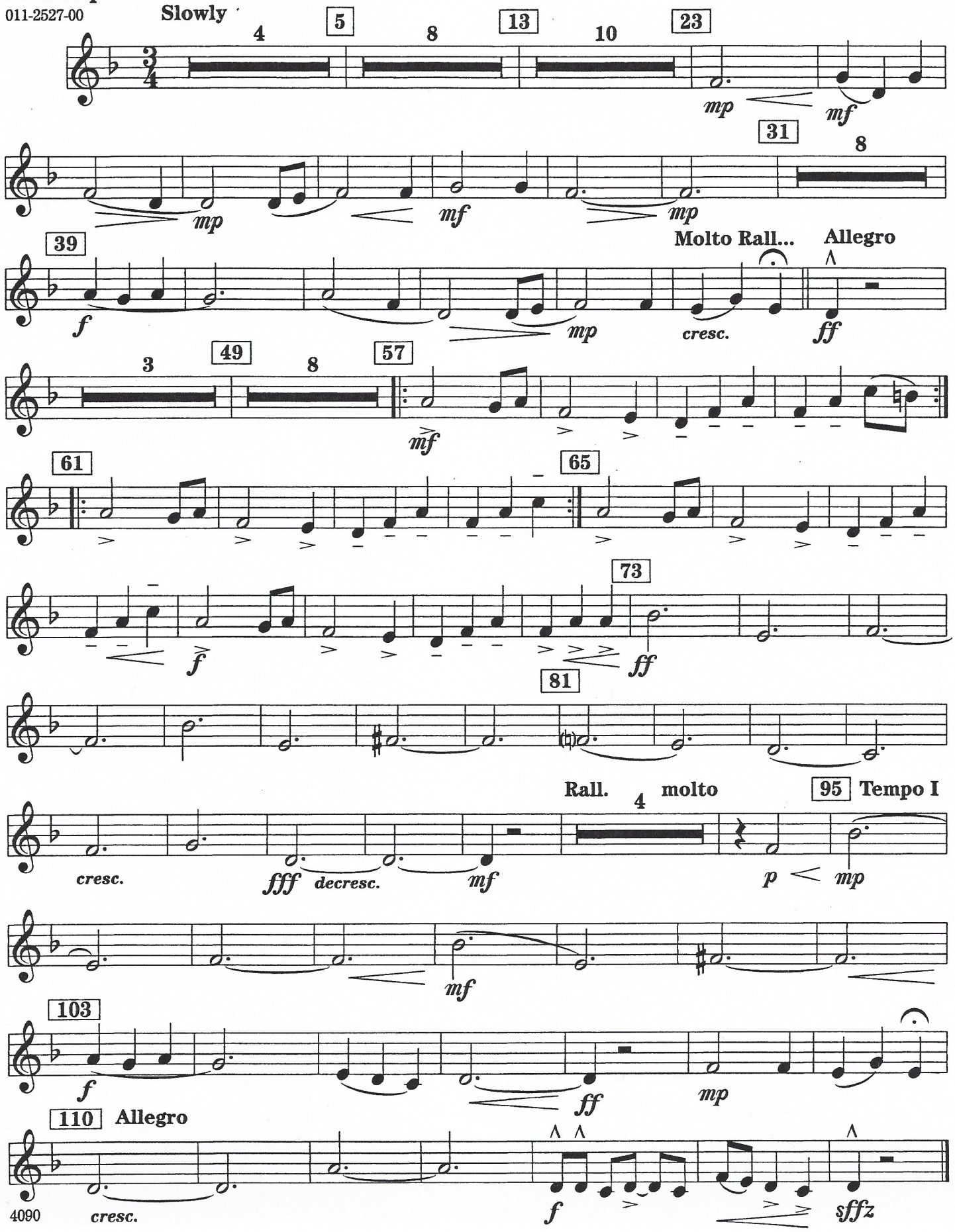

©1993 Birch Island Music Press, (ASCAP), P.O. Box 680, Oskaloosa, IA 52577

Pevensey Castle

F Horn
011-2527-00

Robert Sheldon

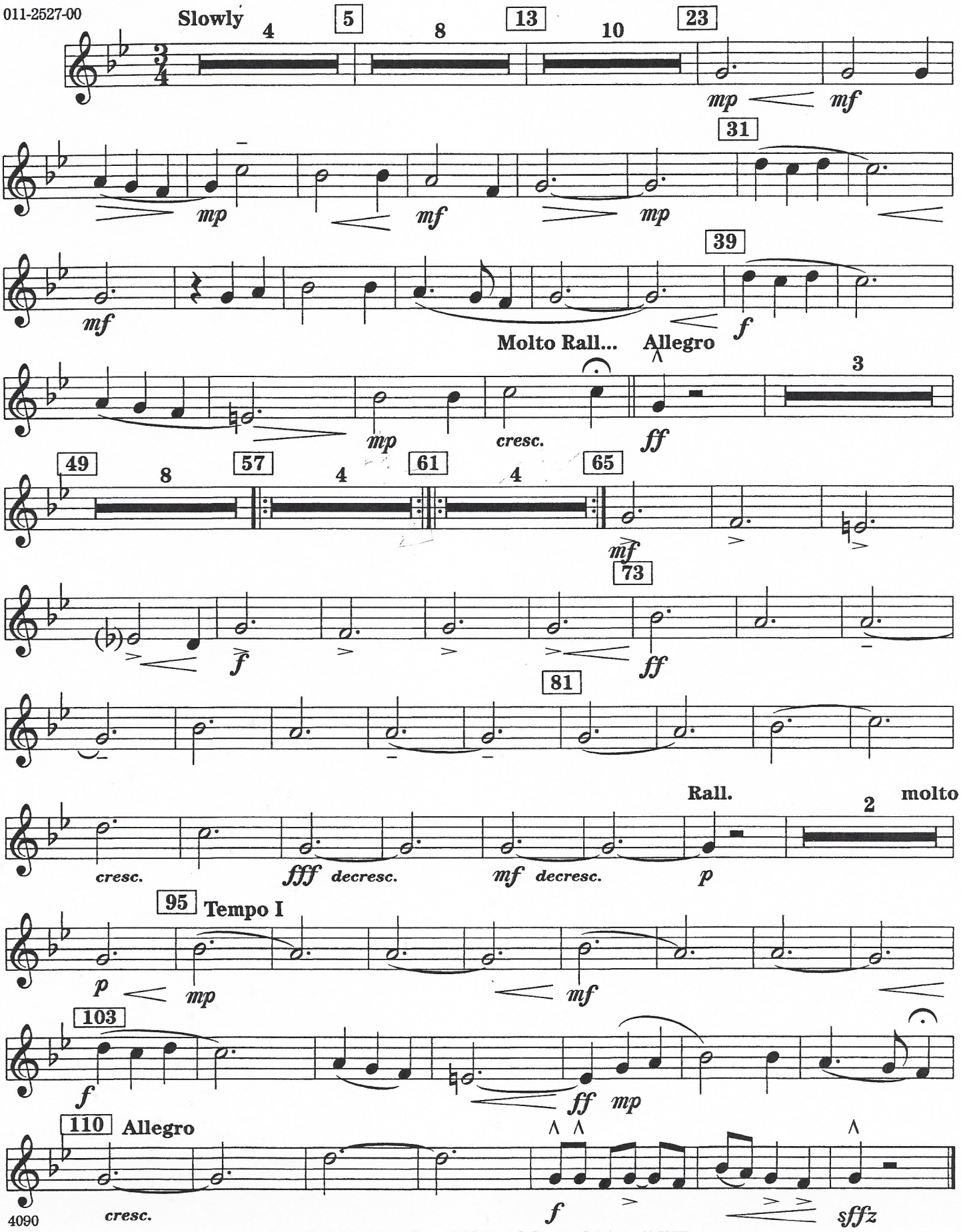

©1993 Birch Island Music Press, (ASCAP), P.O. Box 680, Oskaloosa, IA 52577
International copyright secured. All rights reserved. Printed in U.S.A.

Pevensey Castle

Trombone 1

011-2527-00

Robert Sheldon

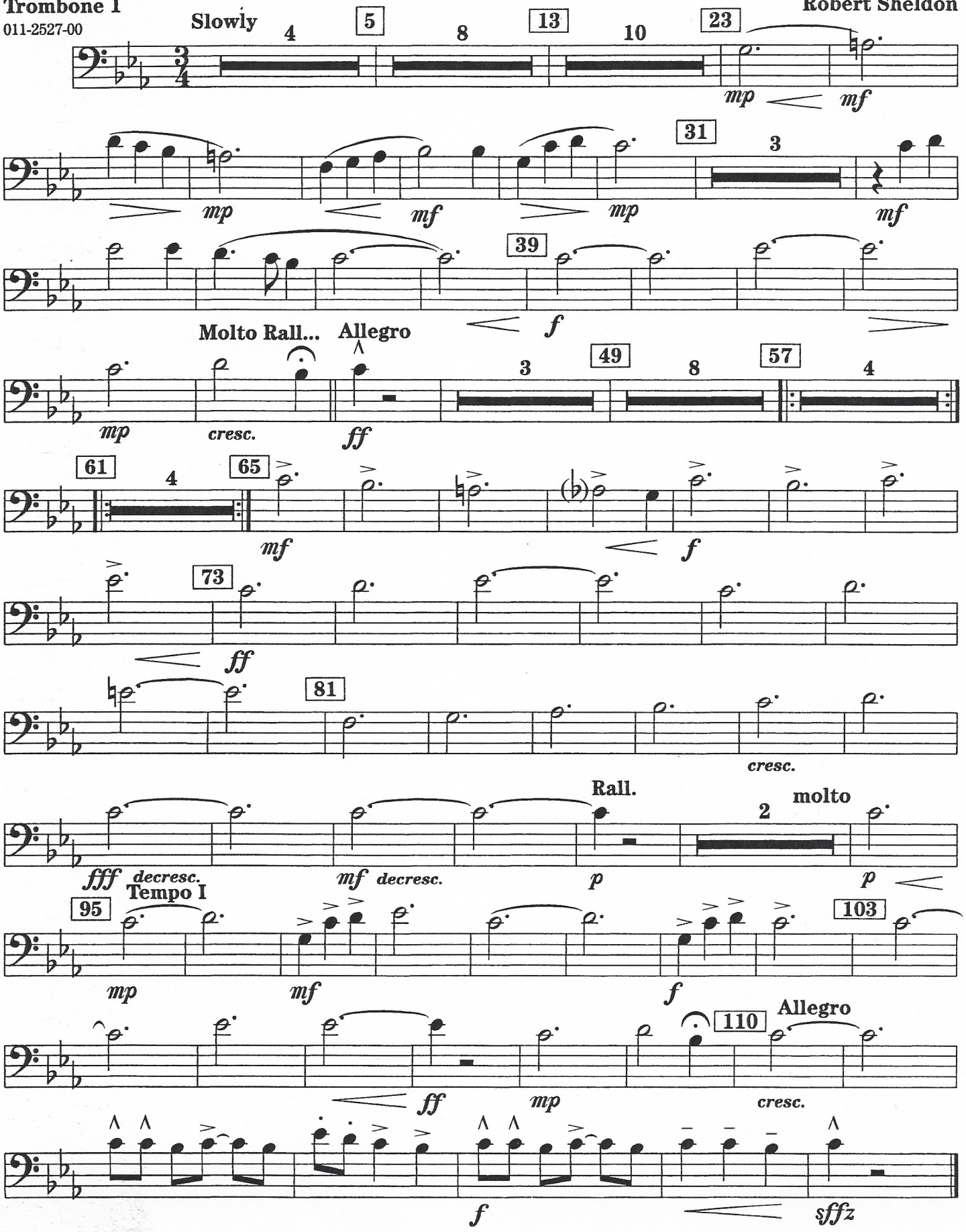

©1993 Birch Island Music Press, (ASCAP), P.O. Box 680, Oskaloosa, IA 52577
International copyright secured. All rights reserved. Printed in U.S.A.
WARNING! This composition is protected by copyright law. To copy or reproduce it by any method is an infringement of the copyright law.

Pevensey Castle

Trombone 2

011-2527-00

Robert Sheldon

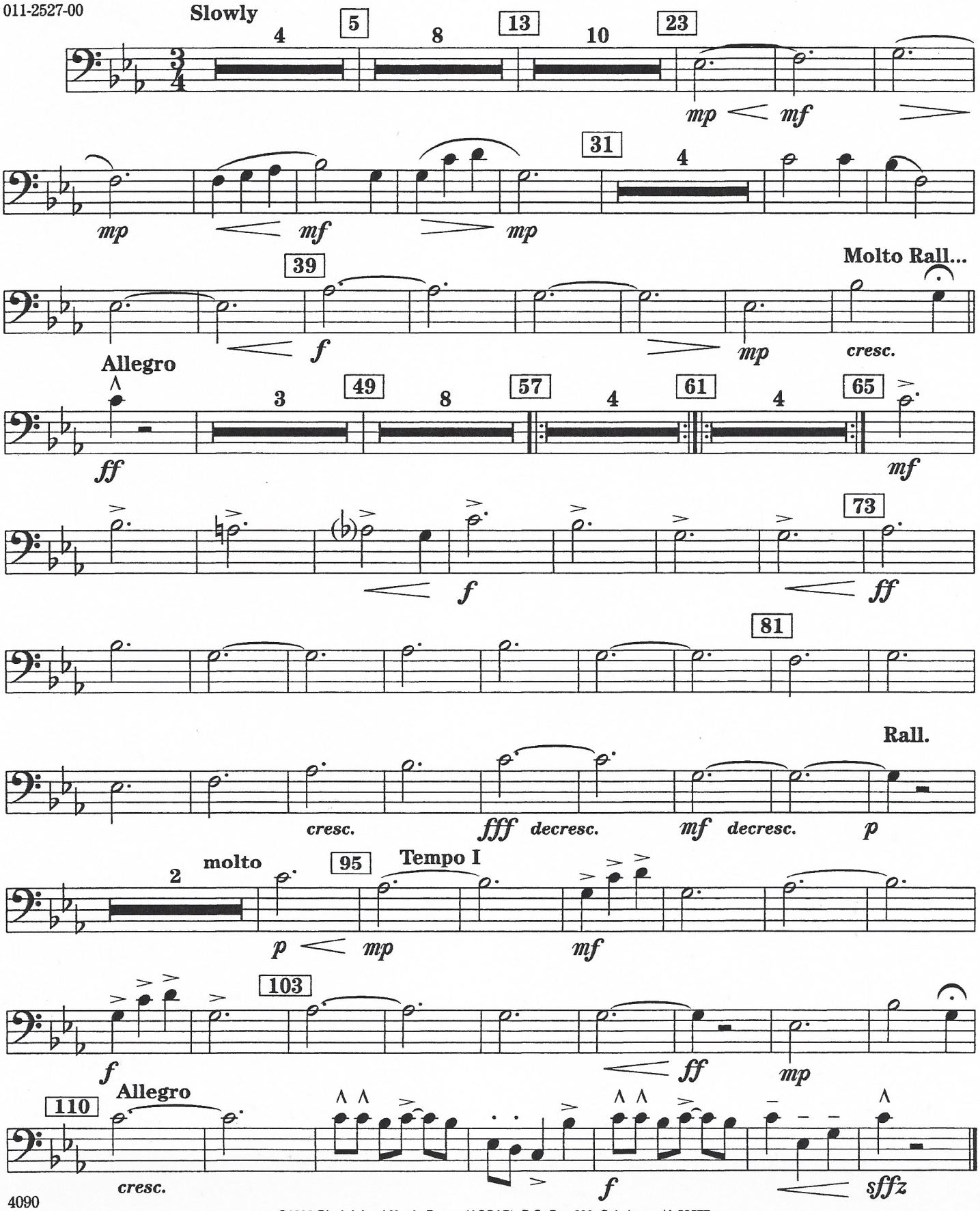

4090

©1993 Birch Island Music Press, (ASCAP), P.O. Box 680, Oskaloosa, IA 52577
International copyright secured. All rights reserved. Printed in U.S.A.
WARNING! This composition is protected by copyright law. To copy or reproduce it by any method is an infringement of the copyright law.

Pevensey Castle

Baritone B.C.
Bassoon
011-2527-00

Robert Sheldon

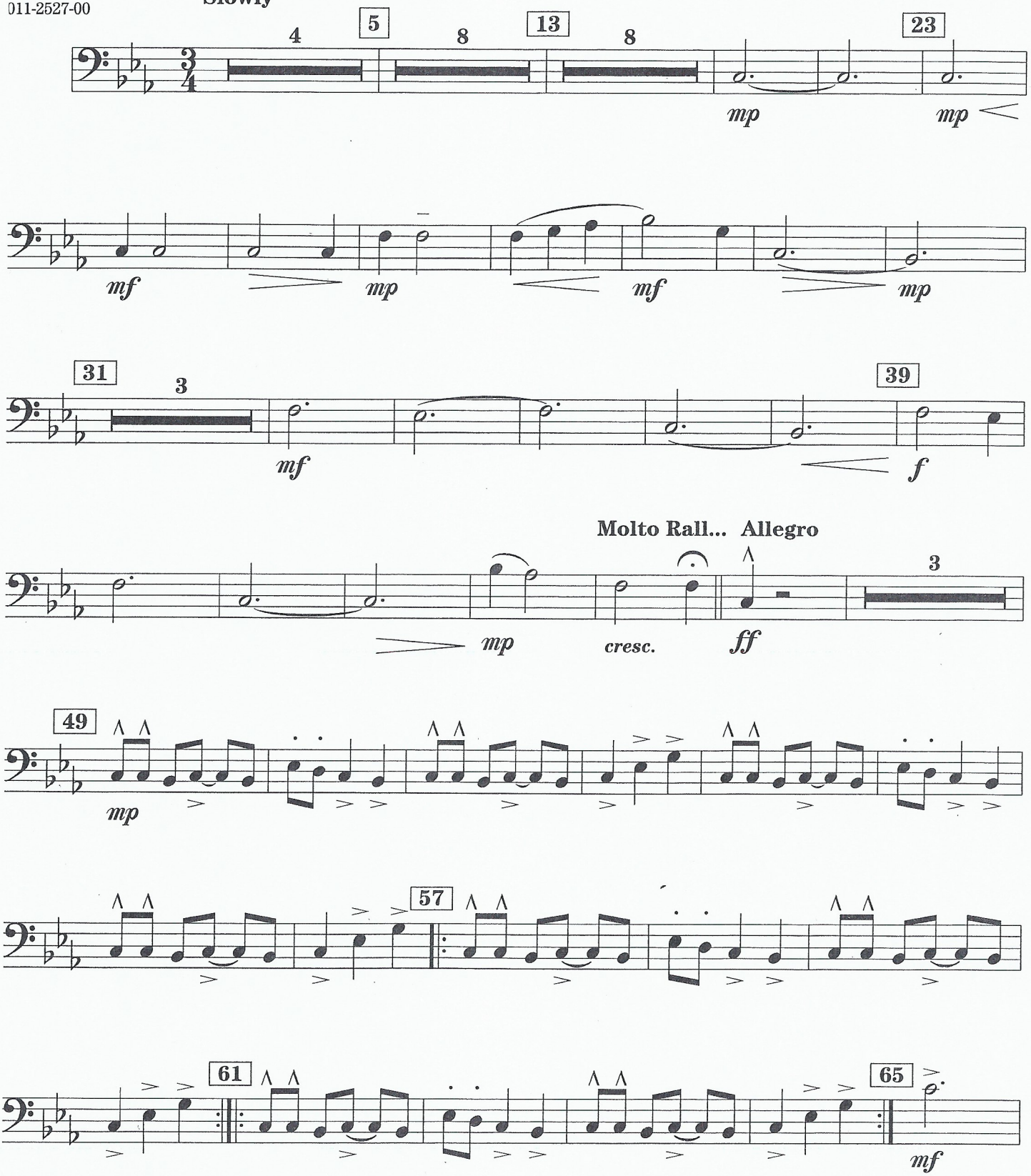

©1993 Birch Island Music Press, (ASCAP), P.O. Box 680, Oskaloosa, IA 52577
International copyright secured. All rights reserved. Printed in U.S.A.
WARNING! This composition is protected by copyright law. To copy or reproduce it by any method is an infringement of the copyright law.

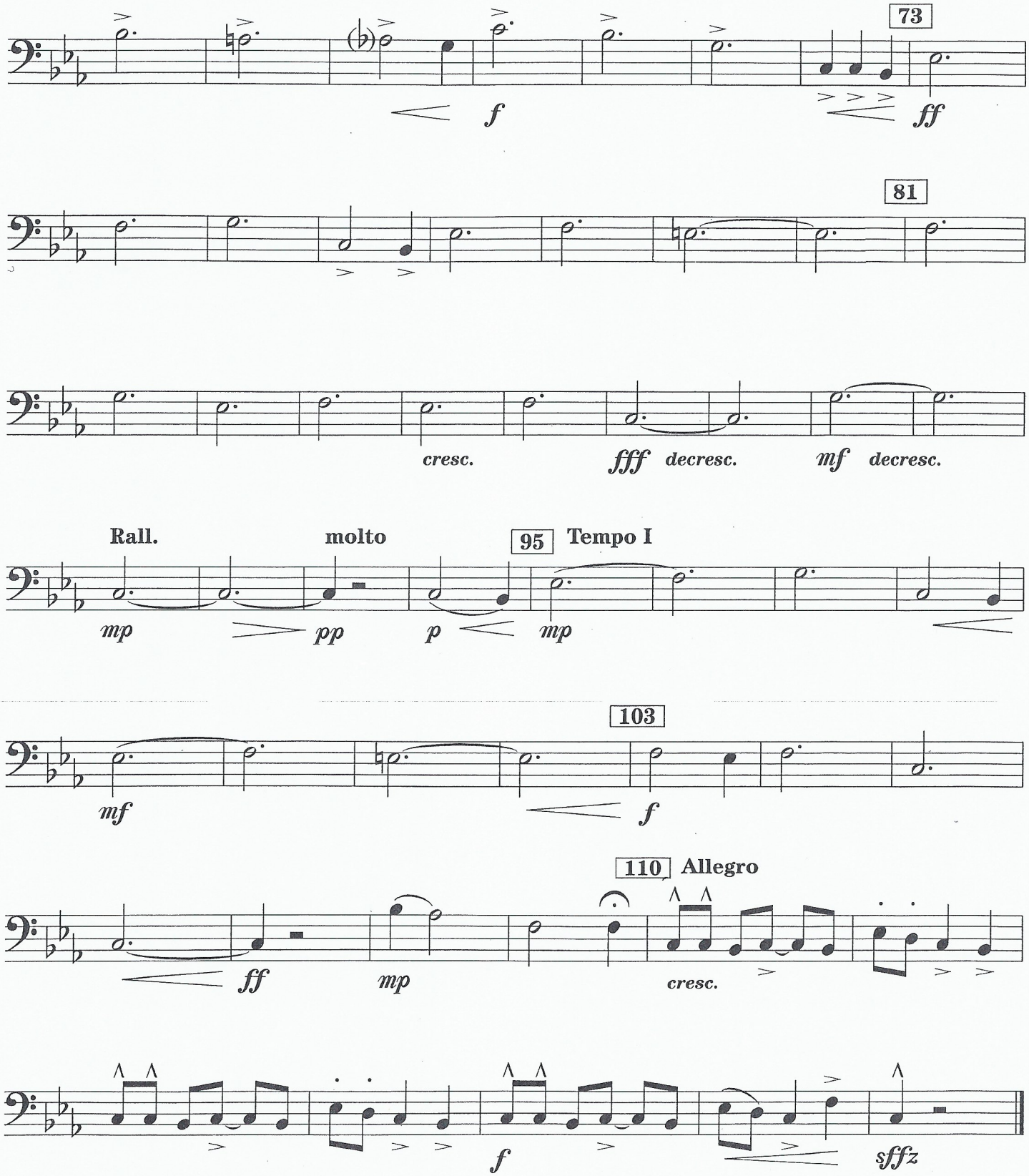
73
f
ff
81
cresc.
fff
decresc.
mf
decresc.
Rall.
molto
95
Tempo I
mp
pp
p
mp
103
mf
f
110
Allegro
ff
mp
cresc.
f
sffz

Pevensey Castle

Tuba

011-2527-00

Robert Sheldon

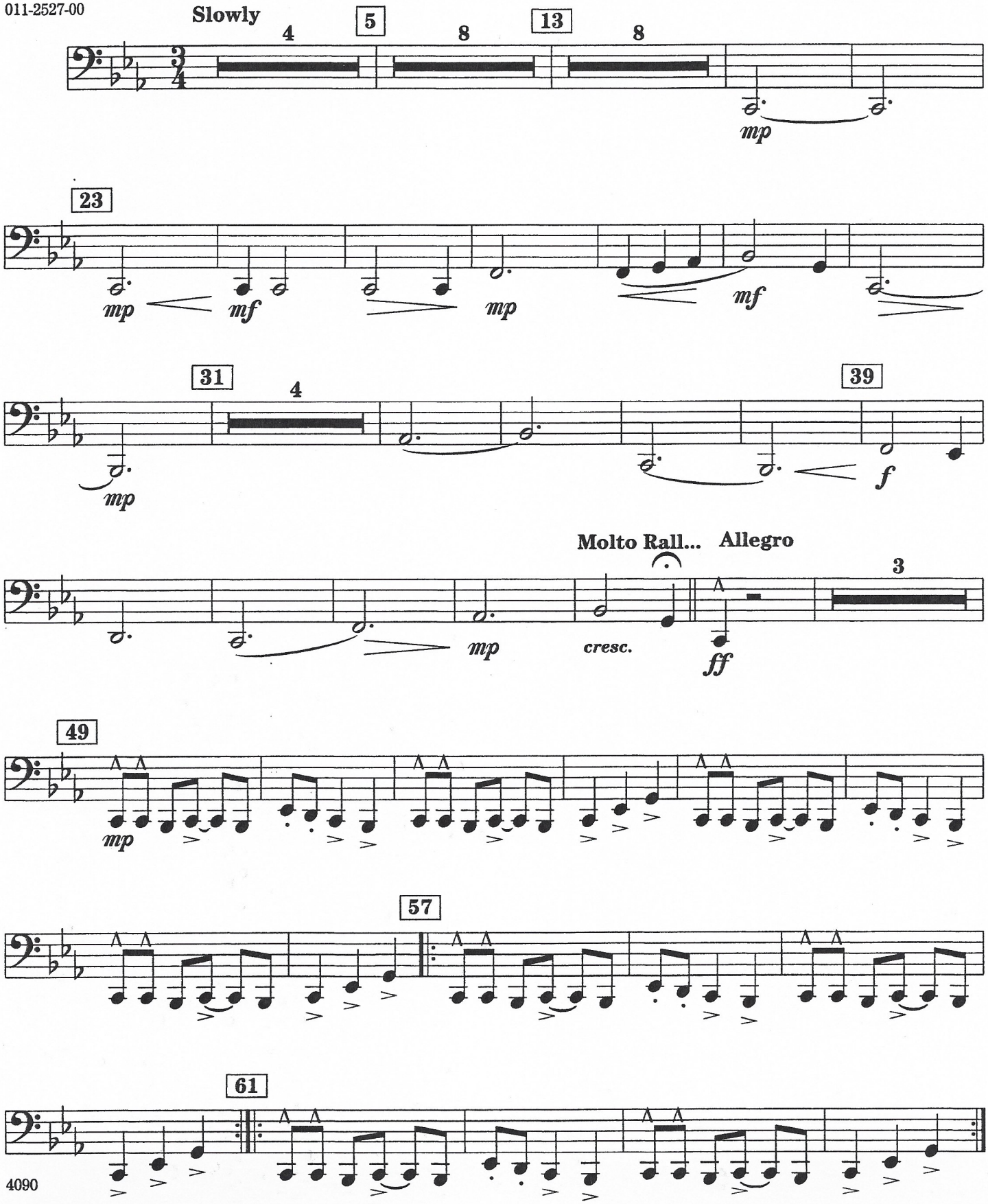

4090

©1993 Birch Island Music Press, (ASCAP), P.O. Box 680, Oskaloosa, IA 52577
International copyright secured. All rights reserved. Printed in U.S.A.
WARNING! This composition is protected by copyright law. To copy or reproduce it by any method is an infringement of the copyright law.

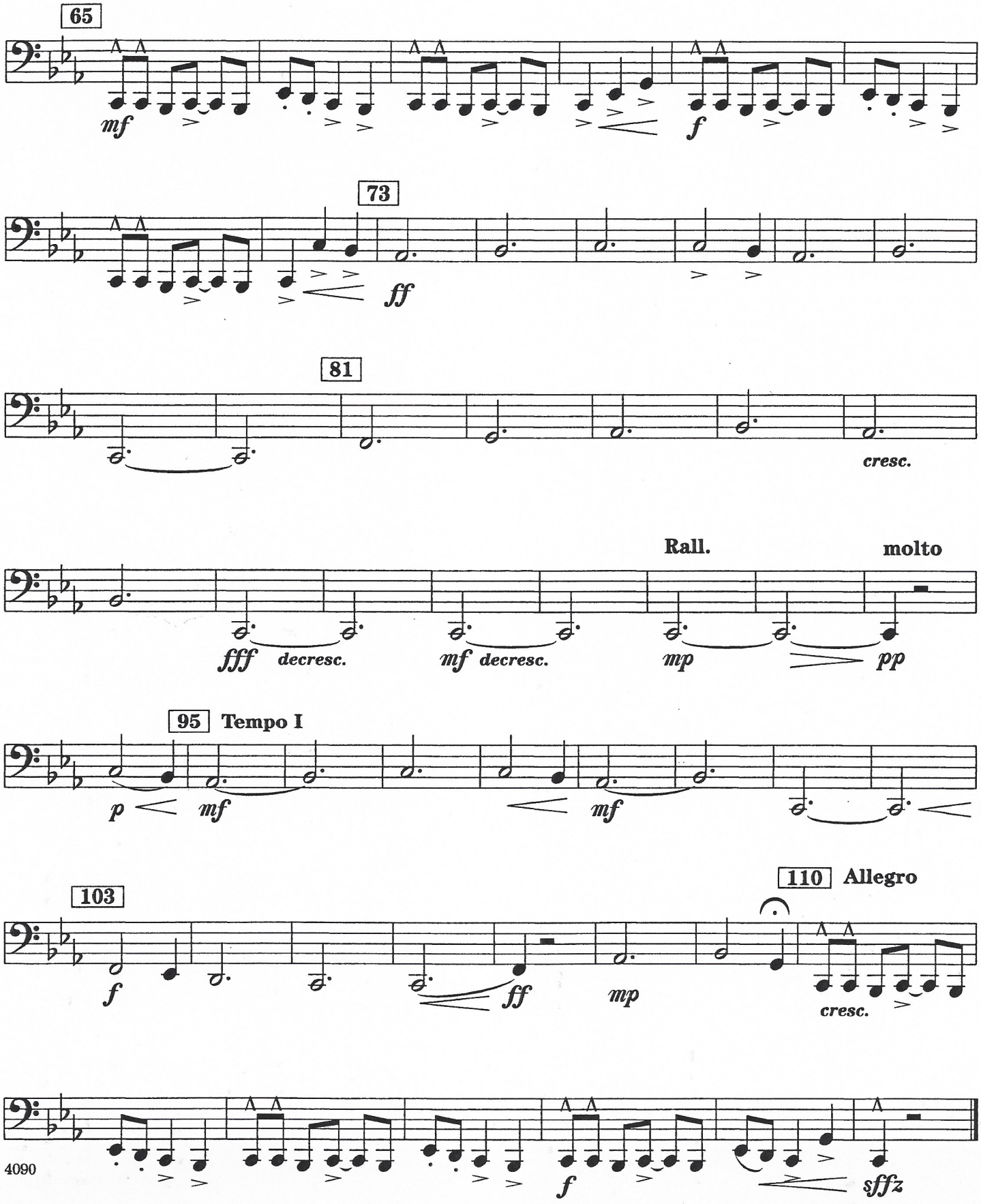
65
mf
f
73
ff
81
cresc.
Rall.
molto
fff
decresc.
mf
decresc.
mp
pp
95
Tempo I
p
mf
mf
103
f
ff
mp
110
Allegro
cresc.
f
sffz

Pevensey Castle

Percussion I
Cymbals
Triangle
011-2527-00

Robert Sheldon

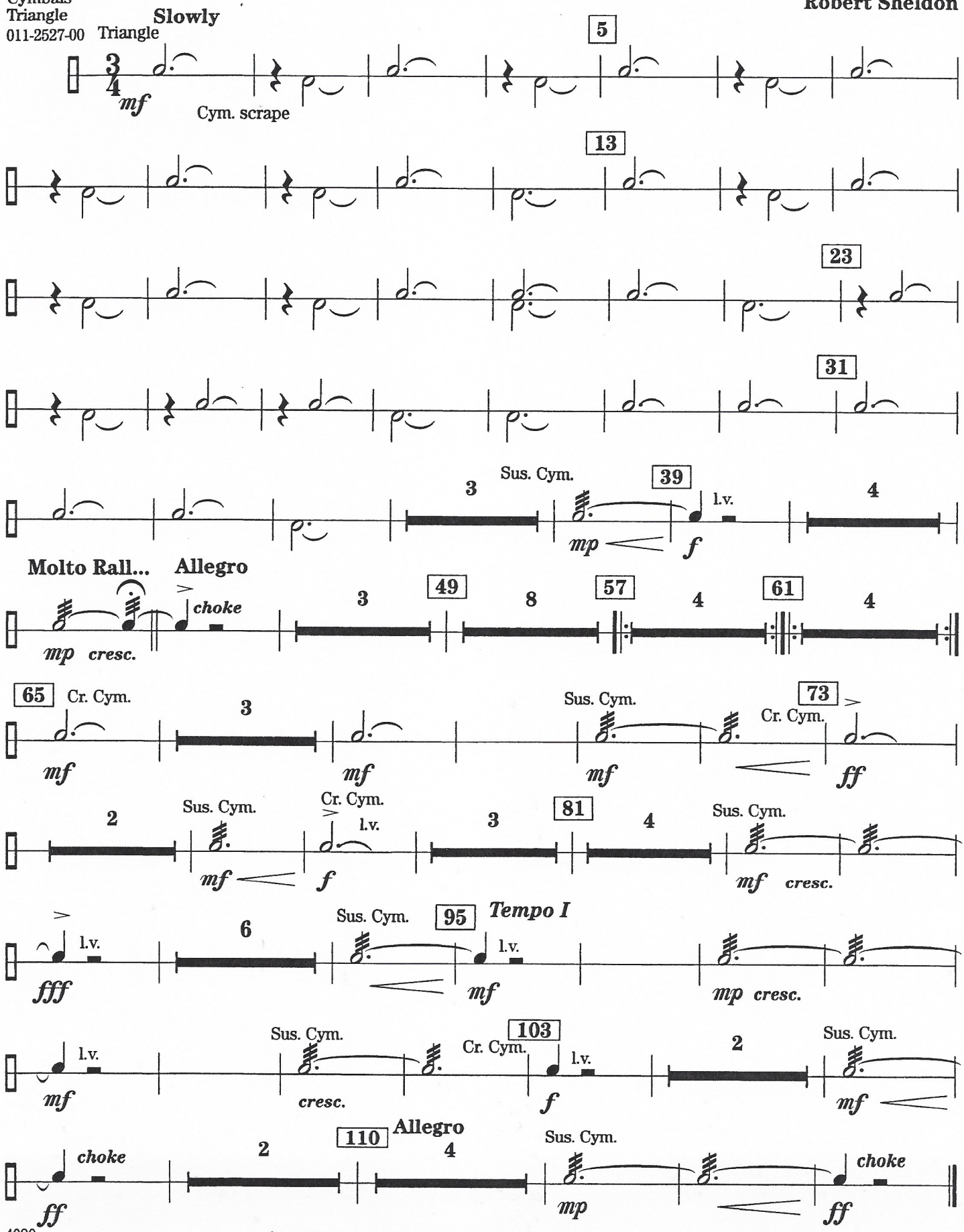

4090

©1993 Birch Island Music Press, (ASCAP), P.O. Box 680, Oskaloosa, IA 52577
International copyright secured. All rights reserved. Printed in U.S.A.
WARNING! This composition is protected by copyright law. To copy or reproduce it by any method is an infringement of the copyright law.

Percussion II
Snare Drum
Bass Drum
Tom-Tom
011-2527-00

Pevensey Castle

Robert Sheldon

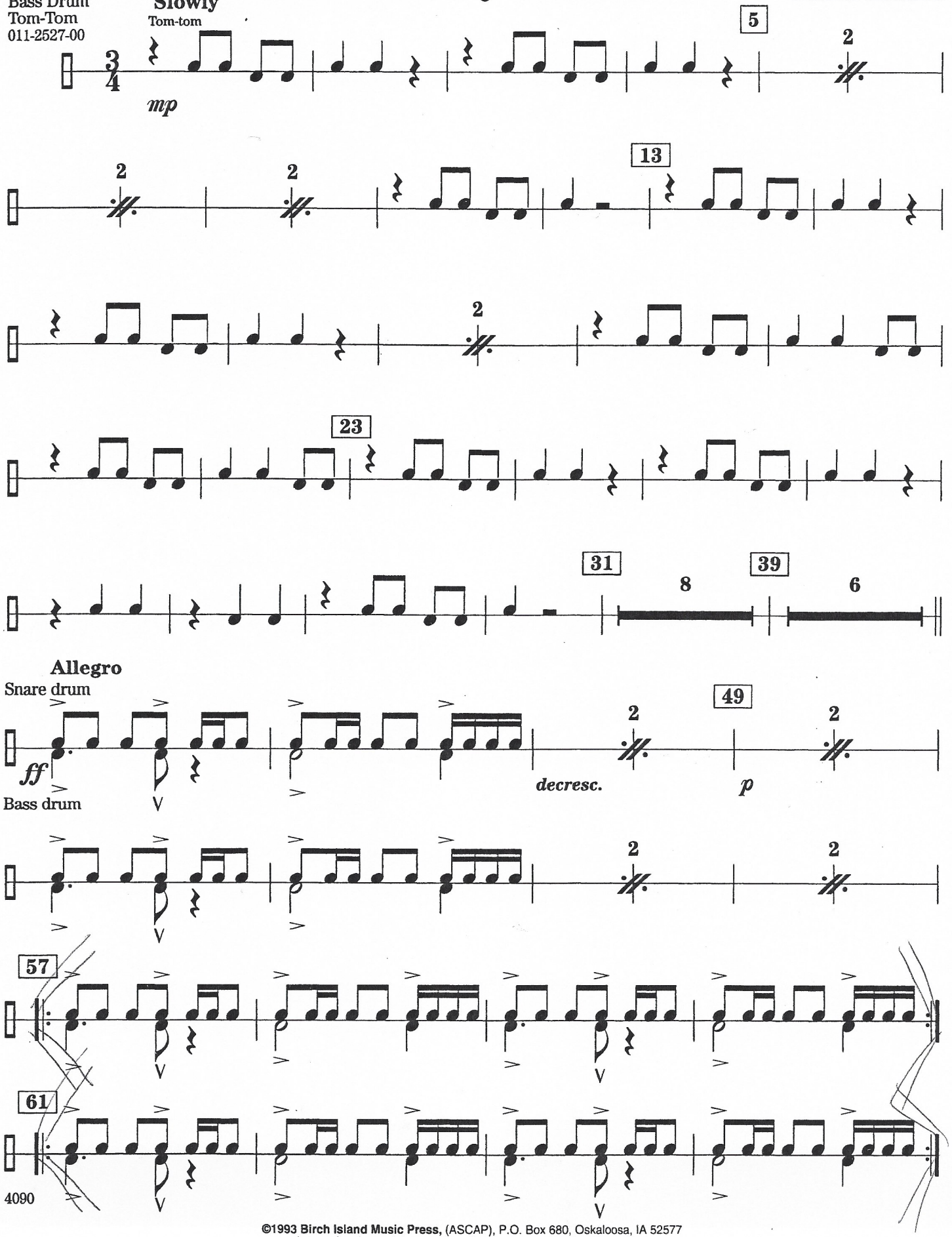

©1993 Birch Island Music Press, (ASCAP), P.O. Box 680, Oskaloosa, IA 52577
International copyright secured. All rights reserved. Printed in U.S.A.
WARNING! This composition is protected by copyright law. To copy or reproduce it by any method is an infringement of the copyright law.

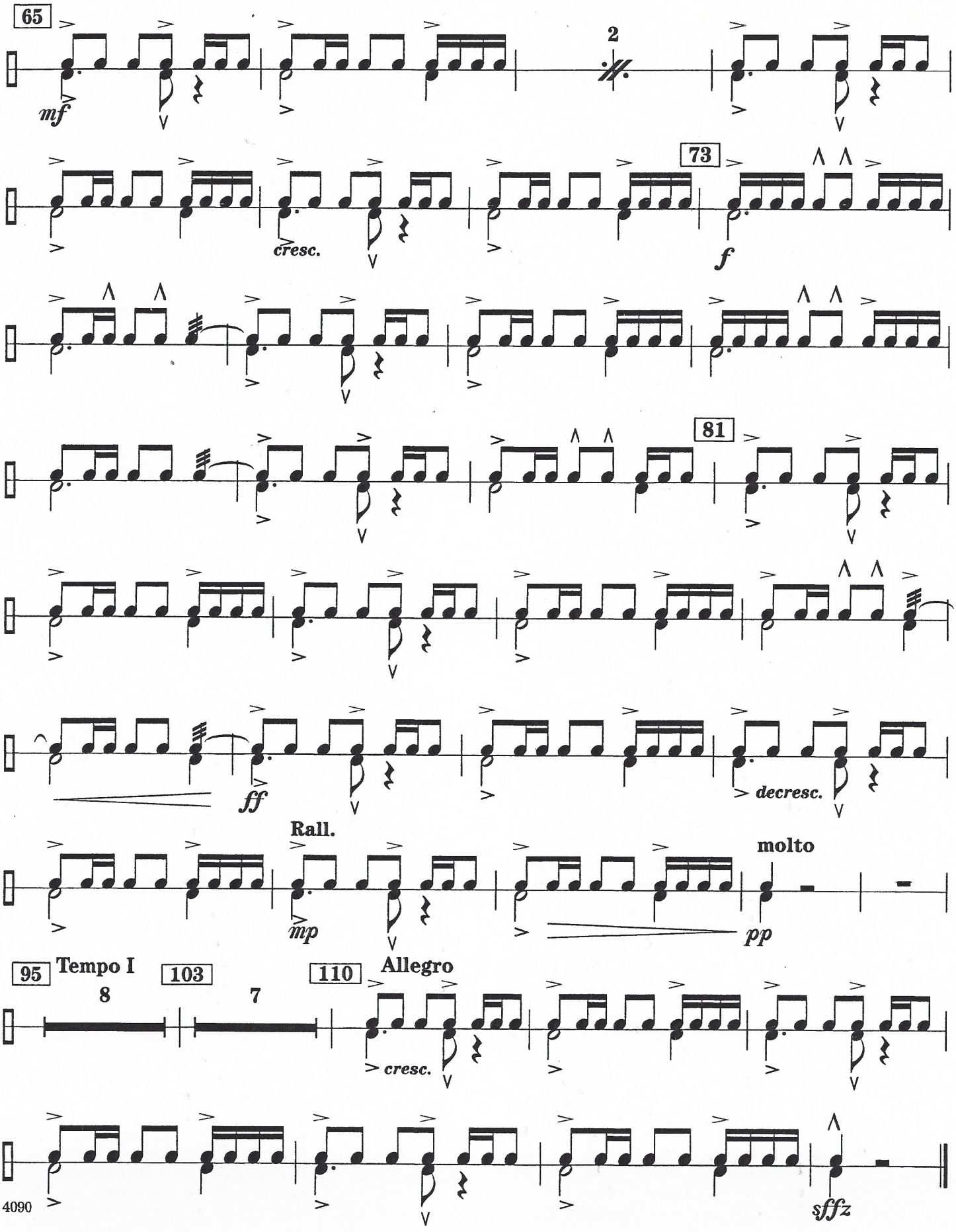
65
mf
2
73
cresc.
f
81
ff
decresc.
Rall.
mp
molto
pp
95
Tempo I
8
103
7
110
Allegro
cresc.
sffz

Pevensey Castle

Timpani

011-2527-00

Robert Sheldon

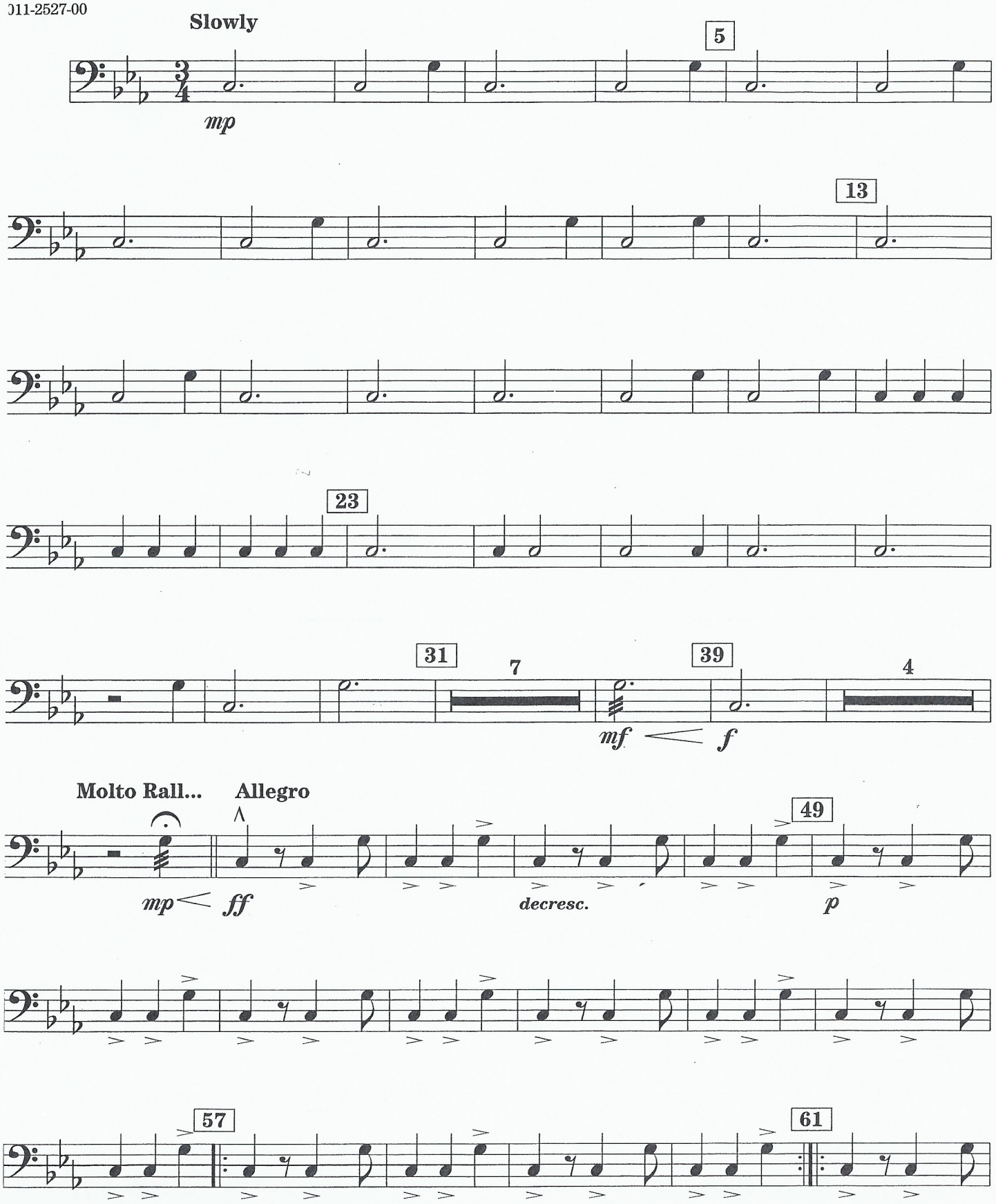

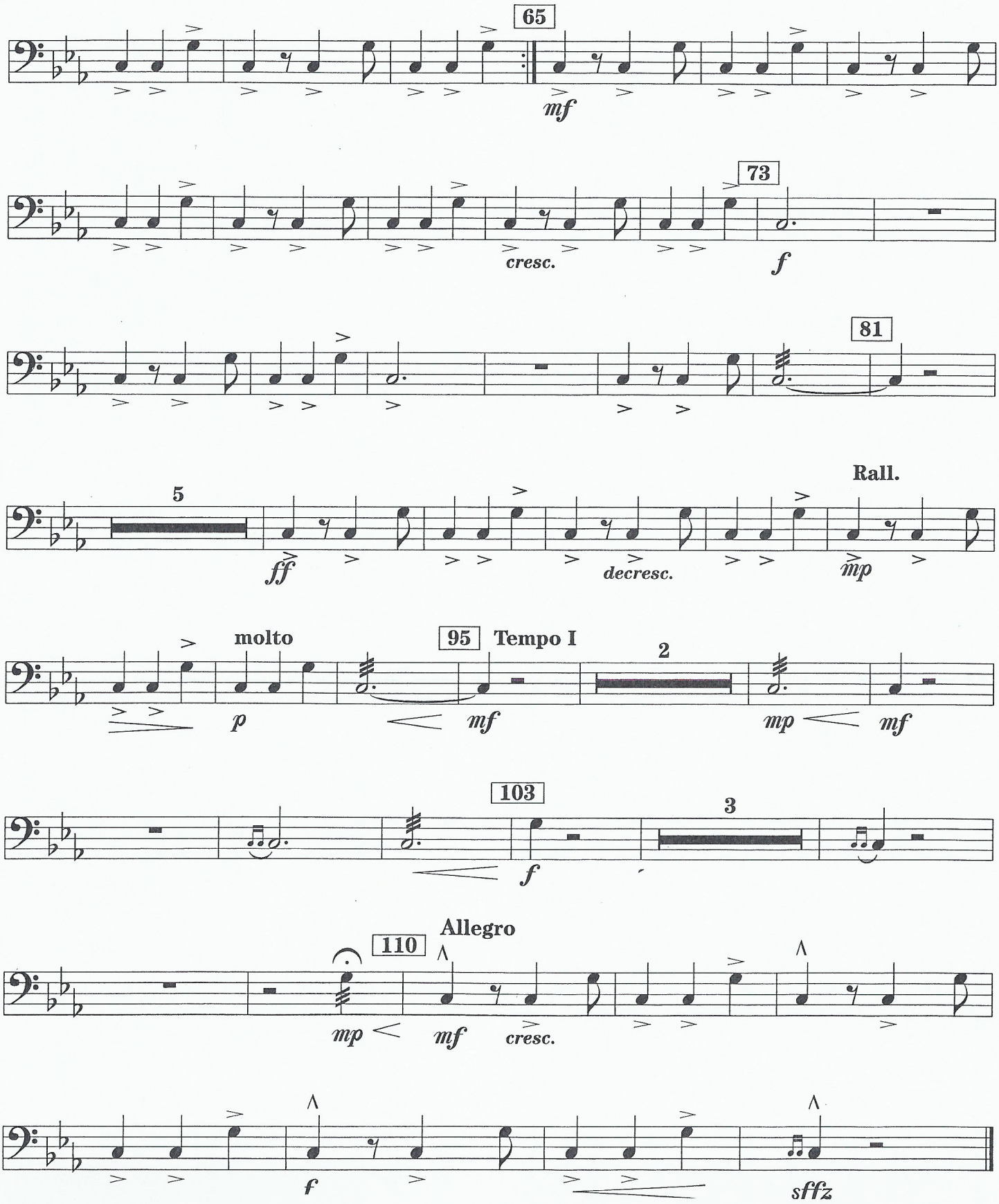
65
mf
73
cresc.
f
81
5
ff
decresc.
Rall.
mp
molto
p
95
Tempo I
mf
2
mp
mf
103
f
3
110
Allegro
mp
mf
cresc.
f
sffz