

Piccolo/Flute

Buckeye Battle Cry

Ohio Roll-Off (drums only)

A

B

C

D

1.

2.

Normal Style - Ohio Roll-off (1st 4 ms.), start at A, take 2nd ending.

Touchdown Style - Start at B, take 2nd ending. Listen for alternate roll-off.

Extra Point Style - Ohio Roll-off, start at A, SING at B, PLAY 1st ending, play on repeat.

Buckeye Battle Cry

Clarinet 1

Ohio Roll-Off (drums only)

Normal Style - Ohio Roll-off (1st 4 ms.), start at A, take 2nd ending.

Touchdown Style - Start at B, take 2nd ending. Listen for alternate roll-off.

Extra Point Style - Ohio Roll-off, start at A, SING at B, PLAY 1st ending, play on repeat.

Clarinet 2

Buckeye Battle Cry

Ohio Roll-Off (drums only)

A

B

C

D

Normal Style - Ohio Roll-off (1st 4 ms.), start at A, take 2nd ending.

Touchdown Style - Start at B, take 2nd ending. Listen for alternate roll-off.

Extra Point Style - Ohio Roll-off, start at A, SING at B, PLAY 1st ending, play on repeat.

Buckeye Battle Cry

Alto Saxophone

Ohio Roll-Off (drums only)

A

Normal Style - Ohio Roll-off (1st 4 ms.), start at A, take 2nd ending.

Touchdown Style - Start at B, take 2nd ending. Listen for alternate roll-off.

Extra Point Style - Ohio Roll-off, start at A, SING at B, PLAY 1st ending, play on repeat.

Buckeye Battle Cry

Tenor Saxophone

Ohio Roll-Off (drums only)

Normal Style - Ohio Roll-off (1st 4 ms.), start at A, take 2nd ending.

Touchdown Style - Start at B, take 2nd ending. Listen for alternate roll-off.

Extra Point Style - Ohio Roll-off, start at A, SING at B, PLAY 1st ending, play on repeat.

Buckeye Battle Cry

Bari Sax

Ohio Roll-Off (drums only) A

B

C

D

1. 2.

Normal Style - Ohio Roll-off (1st 4 ms.), start at A, take 2nd ending.

Touchdown Style - Start at B, take 2nd ending. Listen for alternate roll-off.

Extra Point Style - Ohio Roll-off, start at A, SING at B, PLAY 1st ending, play on repeat.

Buckeye Battle Cry

Trumpet 1

Ohio Roll-Off (drums only)

A

B

C

D

Normal Style - Ohio Roll-off (1st 4 ms.), start at A, take 2nd ending.

Touchdown Style - Start at B, take 2nd ending. Listen for alternate roll-off.

Extra Point Style - Ohio Roll-off, start at A, SING at B, PLAY 1st ending, play on repeat.

Trumpet 2

Buckeye Battle Cry

Ohio Roll-Off (drums only)

A

Normal Style - Ohio Roll-off (1st 4 ms.), start at A, take 2nd ending.

Touchdown Style - Start at B, take 2nd ending. Listen for alternate roll-off.

Extra Point Style - Ohio Roll-off, start at A, SING at B, PLAY 1st ending, play on repeat.

Trumpet 3

Buckeye Battle Cry

Ohio Roll-Off (drums only)

A

B

C

D

Normal Style - Ohio Roll-off (1st 4 ms.), start at A, take 2nd ending.

Touchdown Style - Start at B, take 2nd ending. Listen for alternate roll-off.

Extra Point Style - Ohio Roll-off, start at A, SING at B, PLAY 1st ending, play on repeat.

Horn

Buckeye Battle Cry

Ohio Roll-Off (drums only)

A

B

C

D

Normal Style - Ohio Roll-off (1st 4 ms.), start at A, take 2nd ending.

Touchdown Style - Start at B, take 2nd ending. Listen for alternate roll-off.

Extra Point Style - Ohio Roll-off, start at A, SING at B, PLAY 1st ending, play on repeat.

Trombone 1-2

Buckeye Battle Cry

Ohio Roll-Off (drums only)

A

Normal Style - Ohio Roll-off (1st 4 ms.), start at A, take 2nd ending.

Touchdown Style - Start at B, take 2nd ending. Listen for alternate roll-off.

Extra Point Style - Ohio Roll-off, start at A, SING at B, PLAY 1st ending, play on repeat.

Baritone B.C.

Buckeye Battle Cry

Ohio Roll-Off (drums only)

Normal Style - Ohio Roll-off (1st 4 ms.), start at A, take 2nd ending.

Touchdown Style - Start at B, take 2nd ending. Listen for alternate roll-off.

Extra Point Style - Ohio Roll-off, start at A, SING at B, PLAY 1st ending, play on repeat.

Buckeye Battle Cry

Baritone T.C.

Ohio Roll-Off (drums only)

A

B

C

D

1.

2.

Normal Style - Ohio Roll-off (1st 4 ms.), start at A, take 2nd ending.

Touchdown Style - Start at B, take 2nd ending. Listen for alternate roll-off.

Extra Point Style - Ohio Roll-off, start at A, SING at B, PLAY 1st ending, play on repeat.

Buckeye Battle Cry

Bass

Ohio Roll-Off (drums only)

A

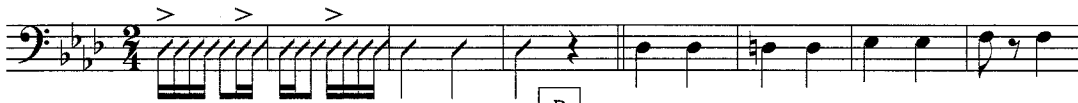

B

C

D

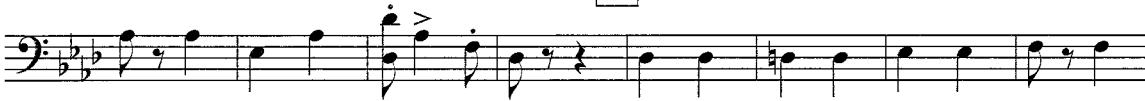
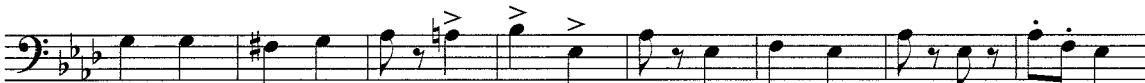

Normal Style - Ohio Roll-off (1st 4 ms.), start at A, take 2nd ending.

Touchdown Style - Start at B, take 2nd ending. Listen for alternate roll-off.

Extra Point Style - Ohio Roll-off, start at A, SING at B, PLAY 1st ending, play on repeat.

Buckeye Battle Cry

Tuba

Ohio Roll-Off (drums only)

A

Normal Style - Ohio Roll-off (1st 4 ms.), start at A, take 2nd ending.

Touchdown Style - Start at B, take 2nd ending. Listen for alternate roll-off.

Extra Point Style - Ohio Roll-off, start at A, SING at B, PLAY 1st ending, play on repeat.

Buckeye Battle Cry

Piano
Guitar

Ohio Roll-Off (drums only)

Chord progressions and labels:

- Staff 1: A, D^b, Ddim7, A^b, F7
- Staff 2: A^b, E^b7, A^b, B, A^b, E^b7, E^b7
- Staff 3: A^b, E^b7, C, A^b
- Staff 4: D^b, D, D^b, Ddim7, A^b, F7
- Staff 5: A^b, E^b7, A^b, A^b

Normal Style - Ohio Roll-off (1st 4 ms.), start at A, take 2nd ending.

Touchdown Style - Start at B, take 2nd ending. Listen for alternate roll-off.

Extra Point Style - Ohio Roll-off, start at A, SING at B, PLAY 1st ending, play on repeat.

Buckeye Battle Cry

Bells

Ohio Roll-Off (drums only)

Normal Style - Ohio Roll-off (1st 4 ms.), start at A, take 2nd ending.

Touchdown Style - Start at B, take 2nd ending. Listen for alternate roll-off.

Extra Point Style - Ohio Roll-off, start at A, SING at B, PLAY 1st ending, play on repeat.

Buckeye Battle Cry

Snare Drum

Ohio Roll-Off (drums only)

Normal Style - Ohio Roll-off (1st 4 ms.), start at A, take 2nd ending.

Touchdown Style - Start at B, take 2nd ending. Listen for alternate roll-off.

Extra Point Style - Ohio Roll-off, start at A, SING at B, PLAY 1st ending, play on repeat.

Buckeye Battle Cry

Bass Drum

Ohio Roll-Off (drums only)

A

B

C

D

1. 2.

Normal Style - Ohio Roll-off (1st 4 ms.), start at A, take 2nd ending.

Touchdown Style - Start at B, take 2nd ending. Listen for alternate roll-off.

Extra Point Style - Ohio Roll-off, start at A, SING at B, PLAY 1st ending, play on repeat.

Buckeye Battle Cry

Cymbals

Ohio Roll-Off (drums only)

Normal Style - Ohio Roll-off (1st 4 ms.), start at A, take 2nd ending.

Touchdown Style - Start at B, take 2nd ending. Listen for alternate roll-off.

Extra Point Style - Ohio Roll-off, start at A, SING at B, PLAY 1st ending, play on repeat.