Friends to Friends

Newsletter of the Friends of the Woodland Public Library

June - August, 2016
Page 1

From the President's Desk
Retha Robertson

Hello Everyone,

Another FOL year is winding down as we head into June. The date for our **annual membership meeting is Tuesday, June 28th.** Reception and refreshments will start at **6 PM** in the Leake Room. There will be a brief business meeting and then our guest author, Patrick Baird, who wrote "The Ghost in the Armor" will speak.

This was the FOL's first year in participating in the **Big Day of Giving** on Tuesday, May 3rd experienced a national major breakdown early in the morning. To those of you who persevered and donated to the Woodland Friends of the Library, THANK YOU so very much. The FOL Board truly appreciates your support. Updates of the final amount donated and matched will be announced at our annual membership meeting.

Now is the time to step forward and let the Board know how you would like to be more active in FOL. There will be some Board positions opening this coming year, assistance is needed at each of our events, and staffing for book sales. If you have ideas and suggestions for future programs, please tell us.

Thank you for supporting FOL projects this past year. The Library has so many new programs that will soon be starting and the FOL sponsors or supports these activities and funds are needed to accomplish this. Your membership helps in large part to fund these programs and we are happy you choose to be our "Friend."

Have a safe and happy summer.

"The happiest people in the world are those who have a hard time recalling their worries… and an easy time remembering their blessings."—Alin Austin

The Woodland Farmers Market

Every Saturday in front of the library is the Woodland Farmer's Market.

"Growing Readers and Veggie Eaters"

FOL UPCOMING EVENTS

The Friends' schedule of upcoming events.

June Events:

Annual Membership Meeting
June 28th at 6 PM

Author Patrick Baird will be visiting. There will be light appetizers, a short meeting and books to discuss, purchase and get signed. More information on page 7 and our website.
www.woodlandfol.org

"Second Saturday" Book Sale - open to everyone!
Saturday, June 11th
9 am - 12 noon

"Last Thursday" Book Sale - open to everyone!
Thursday, June 30th
4 pm - 6:30 pm

July Events:

PLEASE NOTE THAT THERE ARE NO BOOK SALES DURING THE MONTH OF JULY.

August Events:

"Second Saturday" Book Sale - open to everyone!
Saturday, August 13th
9 am - 12 noon

"Last Thursday" Book Sale - open to everyone!
Thursday, August 25th
4 pm - 6:30 pm

Book Room Update

The book room will be closed for sales during the month of July. We will be cleaning and organizing and getting ready for another year of great sales. Sales will be back in August.

If you've always wanted to get involved with the book sales, this is a great time to volunteer. Please email us at woodlandfol@yahoo.com and we can set up a time for you to come in and see what we do behind the scenes. If you have specific interests, there are several sections of the book room that need to be 'adopted' by a book sorter.

And, of course, many heartfelt thanks to our current group of wonderful loyal sorters that keep us going!

The Friends' new fiscal year is almost here...

...and that means that unless you are a lifetime member or recently renewed, your membership will lapse on June 30, so please renew today to continue as a member in good standing.

We have made renewing your membership as easy and convenient for you as possible. In this newsletter (on page 6) is a renewal form that you can fill out and mail with your check to the Friends at: PO Box 545, Woodland, 95776. You can also drop off at the library. You can also go to the Friends website www.woodlandfol.org and either download a copy of the form to complete and mail in or renew your membership on-line using PayPal.

All new AND renewing memberships received by June 30 will receive a $5 book buck, good for FREE BOOKS at any FOL 2016-17 book sale. Book bucks will be mailed in July, so get those memberships renewed to get yours!

The continued support of the Friends means so much to the library and its' programming. One of the main sources of our income is membership dues that we collect annually.

Thank you for your continued support through your membership renewal.

SUMMER READING... NOT JUST FOR THE KIDS!!

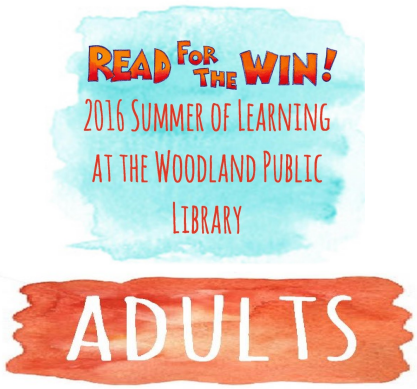

The Woodland Public Library is again holding its annual "Read for Fun" summer reading program for adults.

Come revisit your childhood summer reading program and be rewarded for the joy of reading! This year's program runs from June 4 through July 30, 2016. Participants can fill out an entry form for every three books read or listened to and drop it by the library. Entry forms can also be picked up at the library. In early August, we will have a prize drawing from the entries submitted. Prizes consist of gift certificates from local businesses.

Program is sponsored by the Friends.

2016 Teen Summer of Learning

Read and volunteer at the library to earn free prizes!

Teens will have an opportunity to volunteer with the Summer Reading Program and also to Read for the Win! There is a Teen Summer Reading Program where teens complete challenges to earn free books, sporting equipment, art supplies, and more.

How does it work?

Complete 5 challenges and win a free book (worth up to $15) of your choice. You must volunteer at least once during the summer. For every challenge completed after 5, you are entered into a raffle to win a prize as shown above. Prizes also include a pair of Six Flags Tickets, Cinemark Movie Tickets, Dutch Brothers Gift Cards, Visa Cash Gift Cards and Amazon Gift Cards. Prizes shown (right) above are not exact duplicates.

Example challenges that you can do!

- **Read a mystery novel and write a summary. Turn in the summary to the library.**
- **Write a poem and turn it into the library.**
- **Volunteer at the library.**

That sounds great - where do I sign up?

If your teen is interested in volunteering or participating in the in Summer Reading Program, all of the details and to sign up, please visit the library website at:

https://woodlandlibraryteens.com/

You can email the teen librarian with any questions. Thanks you!

rhea.fabricante@cityofwoodland.org.

SUMMER LEARNING PRIZES!

The Teen Summer Reading Program is brought to you by the library's Teen Advisory Board and Teen Librarian, Rhea Fabricante. Summer reading programs are funded by the Friends.

READ FOR THE WIN!

2016

WOODLAND PUBLIC LIBRARY

SUMMER LEARNING

MONDAY	TUESDAY	WEDNESDAY	THURSDAY	FRIDAY	SATURDAY
Note: A free lunch will be served outside from 11:30-11:50 AM Monday—Thursday June 9— July 29 for children up to age 18				JUNE	4 Kickoff Party 1 pm Court St Lawn
6	7	8 Hour of Code Session 2:30-3:30 pm Leake Room*	9 Color for the Win! Fun activities and projects with color! 5:00 pm Outside	10	11
13	14 Kuk Sool Won Demo and Class 2:30 pm Leake Room	15 Hour of Code Session 2:30-3:30 pm Leake Room*	16	17	18 End of first reading period (40 tickets maximum)
20	21	22 Hour of Code Drop-in 2:30-3:30 pm Leake Room*	23 Games for the Win! All kinds of cool games and projects! 5:00 pm Outside	24	25 Drummm 2pm Leake Room
27	28 Outdoor Activities and Games 2:30 pm	29 Hour of Code Session 2:30-3:30 pm Leake Room*	30	1 JULY	2 End of second reading period (40 tickets maximum)
4	5	6 Hour of Code Session 2:30-3:30 pm Leake Room*	7 Music for the Win! Make beautiful music with these fun activities and projects! 5:00 pm Outside	8	9 Mark Bunnell the Juggling Tornado 2pm Leake Room
11	12 Kuk Sool Won Demo and Class 2:30 pm Leake Room	13 Hour of Code Session 2:30-3:30 pm Leake Room*	14	15	16 End of third reading period (40 tickets maximum)
18	19	20 Hour of Code Session 2:30-3:30 pm Leake Room*	21 Science for the Win! Neat and wild experiments! 5:00 pm Outside	22	23 Xtreme Science Magic in Leake Room at 2pm
25	26 BMX Event 2:30 pm Parking Lot	27 Hour of Code Session 2:30-3:30 pm Leake Room*	28	29	30 End of fourth reading period (40 tickets maximum)
AUGUST	2	3	4	5	6

GRACE WEEK: Kids can turn in reading logs from previous weeks and buy prizes with their tickets, but no new logged reading allowed

Woodland Public Library reserves the right to photograph program participants. Please be aware that these photos are for the use of the Library only and may be published in Library publicity.

* limited to 24 participants per session

READ FOR THE WIN!

BABIES AND TODDLERS ACTIVITY SHEET

NAME: _____

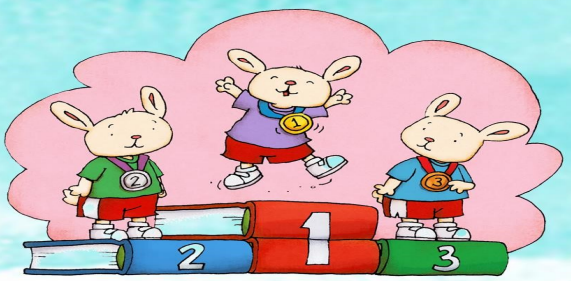

BABIES & TODDLERS

Read for 10 minutes

Make up a rhyme with your child's name

Sing a song

Ask your child 10 questions about themselves

Directions:

Complete and cross off 8 circles to receive a board book after July 6. Complete and cross off 8 more circles (16 total) to receive a free prize after July 27.

Go on a walk and point out different colors.

Follow the words with your finger while reading a book

Make a snack using a recipe

Read street signs out loud

Point out shapes and colors of toys

Recite a poem

Let your baby turn the pages

Describe the clothes while dressing your child

Sing the ABC song

Play with blocks together

Read for 10 minutes

Play with a simple puzzle

Attend a library program

Dance with your child for 10 minutes

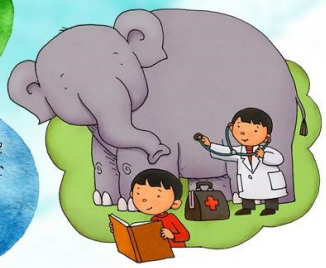

Tell a story from your childhood

Trace the letters of the alphabet

Get a Jump on next year!! It is almost TIME TO RENEW YOUR MEMBERSHIP

Thank you for being a member of the Friends and supporting the oldest operating Carnegie Library in California. Your Friends' membership and involvement help to sustain and enhance the work of the library and contributes to the cultural and civic life of the community. **Membership dues are due on or before June 30 each year.** Please take a few minutes to complete the form below to continue your membership benefits. You may make your check out to:

Friends of the Woodland Library (FOL) and mail to: **FOL PO Box 545 Woodland, 95776**

You may also pay your dues by going to **www.woodlandfol.org** and using **PayPal,** where you can use your debit or credit card, even if you don't have a PayPal account!

Senior(65 or older)/Student— $10 **Individual—$15** **Family/Couple—$25**

Business/Patron—$50 **Lifetime (per person) —$250**

Name: _____

Address: _____

City: _____ Zip Code: _____ Telephone:_____

E-mail:_____

Please **list the names of those included in your Family/Couple membership**: (only family members residing at one address, please): _____

_____

++

We hope you will want to participate on one or more of our committees, projects and special events. Please take a few minutes to indicate the ways in which you would like to help.

I am interested in participating in the following activities:

- ☐ **Special Events:** Help plan/organize a special event/author visit or work on specific tasks related to the event.
- ☐ **Board of Directors:** Serve on the Friends of the Library board of directors.
- ☐ **Publicity:** Prepare press releases for submission to local media, Chamber and City calendars, and various websites.
- ☐ **Newsletter:** Be an editor, reporter, and/or photographer for the newsletter (published at least quarterly).
- ☐ **Book sales.** There are two ways to help: 1) sorting and shelving donated books and 2) working on sales day

  Please circle the one/s you are most interested in.
- ☐ **Mystery Night:** Help with set-up/clean-up, food/wine, silent auction, organize volunteers, programs, "crew" for the production, other. It takes many people with different skills and interests to make this event a success.
- ☐ **Volunteer Coordinator:** Help us coordinate our volunteers for special events, activities and book sales.
- ☐ **Organizational Support:** Computer work, pick up donations, mailings, other general support tasks, such as telephoning members to provide updates, encourage participation, etc.

Local Author to Speak at Woodland's Friends of the Library Annual Meeting

On Tuesday, June 28th at 6 PM, the Friends of the Woodland Public Library will hold their annual membership meeting, including a presentation by local author Patrick Baird.

Come to the meeting, say hi to your Friends of the Library (FOL) board members, enjoy some refreshments and a presentation by Patrick Baird, local author of the book ***Ghost in the Armor***. Baird is a former 7th grade history teacher. He is a martial artist and former USAF Security Specialist, currently living in Northern California.

This event will be held in the Leake Center at the Public Library, 250 First Street in Woodland. There will be a meet and greet with the author (and refreshments) at 6:00 PM, followed by a short update from the Board of Directors at 6:30 PM, with the author's presentation immediately afterward.

You must be a Friends of the Library member to attend. Memberships will be available for purchase and renewal at the door. Everyone who joins or renews their membership before June 30, 2016, will get $5 in Book Bucks, redeemable at any FOL book sale (will be mailed in July, along with updates on next year's activities).

More information about this event can be found on our website at **www.woodlandfol.org** or on our Facebook page at www.facebook.com/woodlandfol.

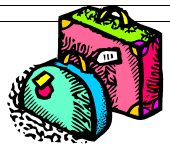

WOW! Summer is here already.
The mercury is rising and there is plenty going on!

Summer reading kicks off on June 4th so get ready to be rewarded for reading! One of my favorite things. Reminder: the book **room is closed during the month of July,** so be sure to stock up on your favorite books at the June sales!

We are looking for a newsletter editor - so email us if you are interested.

Have a wonderful, safe summer. Don't forget the sun screen and your book!

- Diana Dearmore, Editor.

Friends' Board Members

President: Retha Robertson
Vice President: Randy Russell
Secretary: Rebecca Bunn
Treasurer: Diana Dearmore

Committee Chairs

Membership: Melanie Goddard
Volunteer Coordinator: Board (OPEN)
Book Sales—Sorting: Diana Dearmore
Book Sales—Sales Day: Rebecca Bunn
Community Liaison: Retha Robertson
Publicity& Facebook: Renee Thompson
Member at Large: Joan Tolla
Newsletter: Diana Dearmore (OPEN)
Bulletin Board: Renee Thompson
Website/IT: Bernadette Murray

E-mail us at: woodlandfol@yahoo.com
Message Phone: (530) 666-0545
Website: www.woodlandfol.org
Facebook: www.facebook.com/woodlandfol

STOP...and VOLUNTEER
TO HELP THE FRIENDS'.
OPPORTUNITIES BELOW

++++++++++++++++++++++

EVENT VOLUNTEERS
COMMUNITY LIBRARY SUPPORTERS
BOOK ROOM "SUPER SORTERS"
MYSTERY NIGHT 2016

++++++++++++++++++++++++++++++++

If you're interested
Email us: woodlandfol@yahoo.com
Call us: 530-666-0545

++++++++++++++++++++++++++++++++

If you know of anyone who wants to get involved with a fun bunch of people AND support a worthwhile cause, direct them to the Friends! There are one time and on-going opportunities available.

Woodland Friends of the Library
P.O. Box 545
Woodland, CA 95776-0545

First Class Mail