

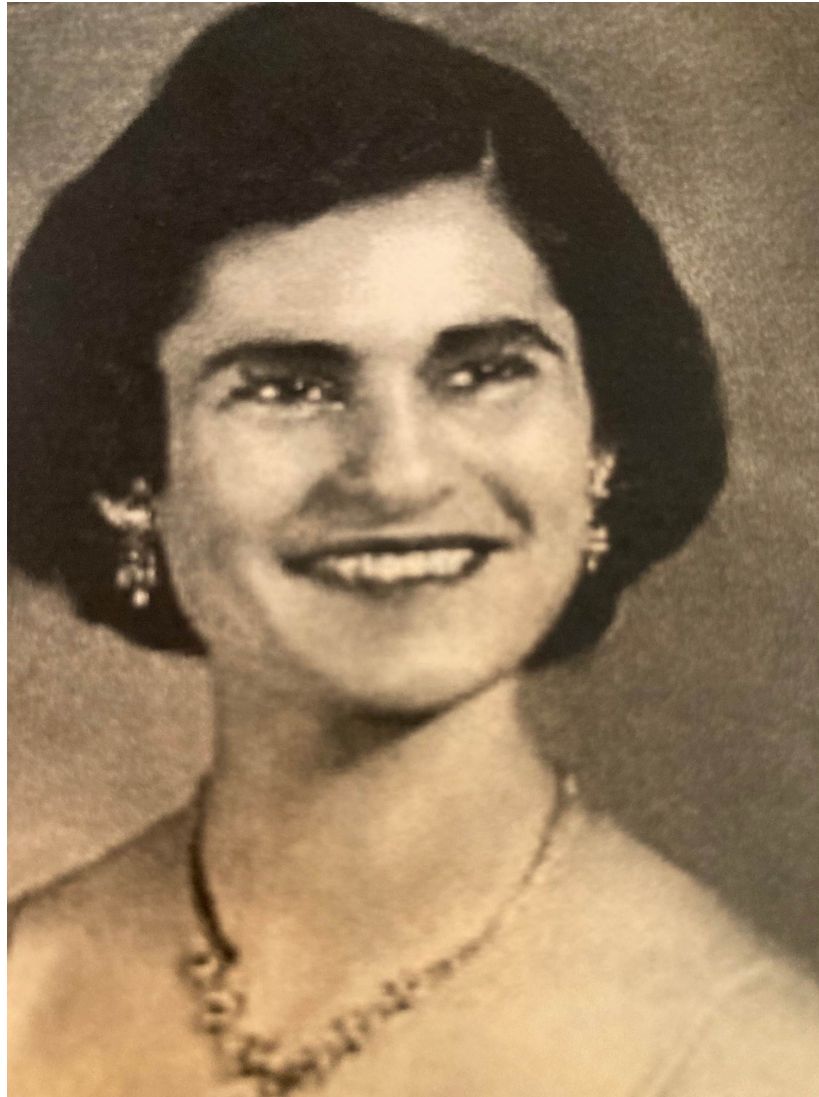

**THE RED STARS WELCOME YOU TO
The Granite State Challenge-46th Anniversary of Red Stars**



**MISS MAJORETTE OF NEW HAMPSHIRE, MAINE AND VERMONT
AND
OPEN CONTEST FOR EVERYONE**



**YOU NEVER KNOW WHERE YOUR BATON CAN TAKE YOU!
HONORING MAJOR MARJORIE GILBERT**

Saturday, April 9, 2022

West Running Brook Middle School

1 W Running Brook Lane

Derry, NH 03038

Doors Open: 8:00 AM Contest Starts: 9:00 AM





Miss Majorette of NH, ME & VT & Open Competition



Saturday, April 9, 2022

**West Running Brook Middle School
1 West Running Brook Lane, Derry, NH 03038**

Director: Gina Hutchinson

Coordinator: Tina Avelar

Time: 9:00am - Doors open at 8:00am

Judges: NBTA Judges - All decisions are final.

Sanction #2289, 2291 & 2292

Order of Events: All Modeling Events, Queen: Beginner in costume and Advanced in gown/dress, followed by Teams/Freestyles then Solo Events, and Duets.

Facility Fee \$15.00 per contestant (one fee per family) sent in with solo or team entry

Deadline: Postmarked by March 9, 2022. Late fee of \$10.00 no exceptions and only if the division is already open and has contestants competing- no telephone entries please.

Awards: Teams 1st thru 3rd place trophies
Queen 1st thru 3rd place trophies

Solo Events – 1st place trophies 2nd & 3rd place medals. Novice Divisions – 1st thru 3rd place medals as according to NBTA Rules
Miss Majorette Events- 1st thru 3rd place plaques (Nov, Beg, Int.)
1st thru 5th place plaques (Adv. And College)
1st place sashes (all divisions)

Numbers of awards will be increased if division warrants. **Divisions may be eliminated if there is an insufficient amount of entries.**

ALL awards MUST be picked up by the end of the competition, NO awards or scoresheets will be mailed.

Special Solo: This is open to any twirler with any special needs or disability

Baby Model and Baby Basic: This is open up to 4 year old

MISS MAJORETTE AWARDS ANNOUNCED AT THE END OF THE CONTEST. PLEASE BE IN SOLO OR X-STRUT COSTUME for the awards ceremony and photographs.

Nominations for Dorothy Barry Award to recognize a twirler who serves as a good role model to others through her sportsmanship and dedication to the sport. Please write a short page on the Twirler you are nominating, the reason for nomination and your name. Please submit your nomination in a sealed envelope with Dorothy Barry Award written on the outside.

- Contest Directors, officials and school district are not responsible for loss, accident or injury
- Parents/guardians are responsible for damage to the building and grounds. Property taken into the building is at own risk.
- Videotaping-ONLY parent/coach videotaping own child allowed.
- Flash photography is not permitted and only photographing of your own child/student is allowed.
- NBTA judges, their decisions are final. The rules and procedures included in this brochure are in accordance with NBTA high national standards
- NO Refunds once we have received your entry form and payment.
- Concessions will be available.





Miss Majorette of NH, ME, & VT & Open Contest April 9, 2022



Name _____ Age as of Sept. 1, 2021 _____
 Street Address _____
 City _____ State _____ Zip Code _____
 Phone Number _____ Email Address: _____
 Instructor: _____

OPEN EVENTS

\$10 Each Individual Event

\$10 Per Person for Duets

\$20 Queen, Rhythmic Twirl and Show Twirl

AGE DIVISION-Circle One: 0-6 7-9 10-12 13-15 16+

NOVICE

- Open Solo
- Visitor Solo
- In-State Solo
- X-Strut
- Basic March
- 2-Baton
- Flag

BEGINNER

- Open Solo
- Visitor Solo
- In-State Solo
- X-Strut
- Basic March
- Military March
- 2-Baton
- Flag
- Queen

INTERMEDIATE

- Open Solo
- Visitor Solo
- In-State Solo
- X-Strut
- Basic March
- 2-Baton
- Flag

ADVANCED

- Open Solo
- Visitor Solo
- In-State Solo
- X-Strut
- Basic March
- Military March
- 2-Baton
- Flag
- Queen
- Rhythmic Twirl

ONE DIVISION ONLY

- Special Solo Baby Model (up to 4 years)
- Boys Solo Baby Basic (up to 4 years)
- Rating Solo Best Appearing
- Show Twirl Rating X-Strut
- Open 3-Baton

COLLEGE

- Open Solo
- Open X-Strut
- Open Queen

Pageant/Miss Majorette of: NEW HAMPSHIRE MAINE VERMONT

Novice \$60 Beginner \$70 Intermediate \$70 Advanced \$75 College \$75

MUST COMPETE IN TWO OPEN EVENTS TO COMPETE FOR MISS MAJORETTE TITLES

Please enter duet on 1 entry form NOT both entry forms \$20 Total for both twirlers in the duet, paid on 1 entry form:

DUET #1 Beginner Intermediate Advanced AGE DIVISION _____
 Partners Name _____ Age _____

DUET #2 Beginner Intermediate Advanced AGE DIVISION _____
 Partners Name _____ Age _____

Individual Events \$10.00	\$
Queen \$20.00	\$
Duet \$20.00 (Total for both twirlers)	\$
Novice Pageant \$60.00	\$
Beginner/Intermediate Pageant \$70.00	\$
College and Miss Majorette of NH, ME and VT \$75.00	\$
Rhythmic Freestyle \$20.00	\$
Show Twirl \$20.00	\$
FACILITY FEE Per Family	\$ 15.00
Total	\$

DEADLINE: March 9, 2022

Checks Payable to:
BATON BOOSTERS

Mail to:
Tina Avelar
51 Brinton Drive
Nashua, NH 03064

Gina Hutchinson theredstars@yahoo.com (603) 432-9116
Tina Avelar tavelar@comcast.net (603) 930-4166

TEAM ENTRY FORM

Team Entry form must include a completed roster for each team event entered.

Team rosters should include Twirler Name, Competition Age, and Birthdate (month/date/year)

Status of all members (Beginner or Advanced) Total Age and Average for each event entered.

MAINE AND VERMONT STATE TEAMS and OPEN TEAMS

Name of Group: _____ Name of Routine: _____

Coach: _____ Number of Members: _____

Please check off which event you are entering:

OPEN TEAM _____ **MAINE STATE TEAM** _____ **VERMONT STATE TEAM** _____

Dance Twirl Team SMALL	<input type="checkbox"/> Primary <input type="checkbox"/> Pre-Teen <input type="checkbox"/> JR <input type="checkbox"/> SR <input type="checkbox"/> ADV. <input type="checkbox"/> BEG.	Fee \$40.00
Dance Twirl Team LARGE	<input type="checkbox"/> Primary <input type="checkbox"/> Pre-Teen <input type="checkbox"/> JR <input type="checkbox"/> SR <input type="checkbox"/> ADV. <input type="checkbox"/> BEG.	Fee \$50.00
Dance Twirl Team XLarge	<input type="checkbox"/> Primary <input type="checkbox"/> Pre-Teen <input type="checkbox"/> JR <input type="checkbox"/> SR <input type="checkbox"/> ADV. <input type="checkbox"/> BEG.	Fee \$60.00
Twirl Team Small	<input type="checkbox"/> Primary <input type="checkbox"/> Pre-Teen <input type="checkbox"/> JR <input type="checkbox"/> SR <input type="checkbox"/> ADV. <input type="checkbox"/> BEG.	Fee \$40.00
Twirl Team Large	<input type="checkbox"/> Primary <input type="checkbox"/> Pre-Teen <input type="checkbox"/> JR <input type="checkbox"/> SR <input type="checkbox"/> ADV. <input type="checkbox"/> BEG.	Fee \$50.00
Twirl Team XLarge	<input type="checkbox"/> Primary <input type="checkbox"/> Pre-Teen <input type="checkbox"/> JR <input type="checkbox"/> SR <input type="checkbox"/> ADV. <input type="checkbox"/> BEG.	Fee \$60.00
Half-Time Show Twirl	<input type="checkbox"/> Kinder <input type="checkbox"/> Primary <input type="checkbox"/> Pre-Teen <input type="checkbox"/> JR <input type="checkbox"/> SR <input type="checkbox"/> College	Fee \$50.00
Half-Time Show Pom Pom	<input type="checkbox"/> Elementary <input type="checkbox"/> Junior <input type="checkbox"/> Senior <input type="checkbox"/> College	Fee \$50.00
Half-Time School Major.	<input type="checkbox"/> Dance Twirl Team <input type="checkbox"/> Middle <input type="checkbox"/> High School <input type="checkbox"/> College	Fee \$50.00
Half-Time School Major.	<input type="checkbox"/> Show Twirl Team <input type="checkbox"/> Middle <input type="checkbox"/> High School <input type="checkbox"/> College	Fee \$50.00
Twirl Corp	<input type="checkbox"/> JUV	Fee \$50.00
Twirl Corp with Props & Scenery	<input type="checkbox"/>	Fee \$50.00
Twirl Corp with Props	<input type="checkbox"/>	Fee \$50.00
Show Corp with Props	<input type="checkbox"/>	Fee \$50.00
Show Corp with Props & Scenery	<input type="checkbox"/>	Fee \$50.00
Parade Corp Recorded	<input type="checkbox"/>	Fee \$50.00
Street Parade	<input type="checkbox"/>	Fee \$50.00

TOTAL Fees included: \$ _____

HONORING MAJOR MARJORIE GILBERT

November 18, 1924 – December 25, 2020

In honoring “Major Margie,” one of NBTA’s most esteemed former coaches and judges, we will have a beautiful display of the life of a twirling icon. This incredible lady, born in 1924, lived a very exciting life of adventure in twirling. She was the first twirler at Boston College. She performed for soldiers stationed overseas with Bob Hope and his USO touring show, with her friend Harold McNeil. And so much more!

In a tribute to Major Margie, it would not be authentic without some Teddy Bears, but, most of all, it would be wonderful to share your own memories of Marjorie Gilbert. To do so, we give you two ideas. First, ADD to our “Margie Gallery of Memories,” by bringing a framed picture of you or your team to add to the display. That would be the most important to her. She loved children. You were all her grandchildren as she had none of her own. Second, you could also create a “Memory Page” using 8x10 paper to be added to a book we will give her family. You can write about your memories of her- maybe a fun interview, maybe you received one of her “Margie Bears” and can tell how that felt. Add some bling or some design and/or a picture of you and/or your team. Parents/Coaches please add your memories as well. Be sure to sign the page on the front.

Please include the page WITH YOUR ENTRY, but, if you forget, PLEASE bring it to the competition to add to the Memory Book. Our goal is to give her family one book that tells how much Margie meant to all of us. She has several nieces and nephews and her brother. While they knew her through those events in her own life, they should know how much she meant to so many. Please share this with Alumni twirlers on your teams for their input. She judged them their whole childhood and many years of yours as well!!

THANK YOU! WE WILL SEE YOU ON APRIL 9, 2022!