



Heartland Nathan Texas

Excellent-95%

Dam of TOPEKA at Select Sires;

Many offspring will sell.

**Cows and Springing
Heifers**

Thursday, April 23, 2015

*325 head will sell: All milk cows, dry cows, and
third-trimester bred heifers.*

10 AM Jersey cows; 11 AM Holsteins;

12 Noon: High-genomic Jersey cows

*Balance of Jersey milk cows, dry cows
and springers will follow*

HEARTLAND



JERSEYS INC.

Complete Dispersal

Jerry and Sue Spielman and Family - Heartland Jerseys, Seneca, Kansas



We would like to take this opportunity to invite you to attend our Heartland Jerseys Complete Dispersal Sale on April 23 & 24.

We will be offering 590 head of Registered Jerseys and 110 head of Registered Holsteins. In recent years, our herd has ranked among the Top 25% of Jersey herds for JPI in the breed. After the previous genetic summary our herd had an average of +296M, +19F, +13P, +\$154CM, +\$146NM, and +\$127FM with a GJPI of +55 on 260 milking Jerseys.

Since we began Heartland Jerseys in 1988, we have set goals to develop our herd. We have strived to constantly improve the genetics of our herd by focusing on traits that improve milk production, components and longevity. Ideal herd health practices, cow (and calf) comfort and low somatic cell counts have always been top priority for us.

Along with our goals to move forward, long ago we mutually agreed that if/when the time came that we could no longer feel that we were taking an active part in the growth of the dairy, we would disperse the herd. Heartland Jerseys has literally been the heart of our life for 27 years, but we are ready to move on to the less stressful, slower paced lifestyle that we have worked towards all these years.

Thank you to all those who have helped us reach (and every now & then, exceed) our goals since 1988. You will forever hold a special place in the hearts of the owners of Heartland Jerseys!

We hope you will join us April 23 & 24 for our final sale.

Jerry & Sue Spielman



Heartland Jerseys Complete Dispersal

Thursday & Friday, April 23-24-2015 10:00 A.M. both days
At the farm, Seneca, Kansas

Sales Force:

Auctioneer:

Lynn Lee, License # RP07145..... 615/390-6312

Sale staff:

Herby Lutz 614/570-2444
Bob Morton..... 920/517-8947
Chris Lundgren..... 614/313-5818
Robert Yeoman 405/880-2209
Dallas Burton..... 785/379-9774
Ronnie Mosser 614/264-0142
Greg Lavan..... 614/216-8838
Brad Barham 423/368-3556
Erica Davis 614/361-9716

Hotels:

Seneca motels:

Settle Inn & Suites – 1615 North St.
785-336-3663
Starlite Motel (sale headquarters) - N 4th & Hwy 36
785-336-2191

Other hotel accommodations:

Sabetha motels: (20 miles NE of Seneca)

Magnuson Hotel Sabetha – 1423 S. Hwy 75
785-284-2300

Marysville motels: (30 miles W of Seneca)

Heritage Inn Express – 1155 Pony Express Hwy (36)
785-562-5588
Marysville Surf Motel – 2105 Center
785-562-5055

Hiawatha motels: (30 miles E of Seneca)

Best Western Plus Hiawatha Hotel – 119 Lodge Rd.
785-740-7000 Reserve before April 15 to get the group rate
of \$83/night (mention "Heartland Jerseys group")

Health Tests:

All animals will be tested for interstate shipment, brucellosis, tuberculosis, and BVD-PI. All will receive a shipping fever booster. All milking cows will be tested for Staph Aureus and Mycoplasma Species.

Please bring this catalog to the sale with you.

Catalog available online at:
<http://heartlandjerseys.usjersey.com>



The sale will be broadcast live, with live bidding at JerseyAuctionLive.com

The pedigrees in this catalog are prepared by sale management using the most recent pedigree information available. Breeding and production information is provided to us by the consignors. Although information is verified to the best of sale management's knowledge, management can not guarantee against errors or omissions.

All announcements from the box on sale day, take precedence over printed materials.



Jerry & Sue Spielman

1892 M Rd., Seneca, KS 66538

Phone: 785/336-2581

Jerry Cell: 755/336-1695

E-mail: spielman@nvcs.com

Herdsmen: Justin Edwards 785/336-1299

<http://heartlandjerseys.usjersey.com>

TRADITION AUCTION SERVICES, LLC
TRAINED BY THE BEST TO BE THE BEST!

Murfreesboro, TN • 615/869-0029

www.TraditionAuctions.com

Firm license #5762

Terms and Conditions for Dispersal Sales

(Limited Warranty)

Adopted March 4, 1996 by the American Jersey Cattle Association

TERMS: The terms of the sale are cash, check, or wire transfer for the full purchase price in U.S. funds on sale day. Parties unknown to the seller or sale management must furnish a statement or letter from his/her bank or a certified check. The seller, sponsor, or sale manager reserves the right to require payment by wire transfer, certified check, or in cash. If other arrangements for payment are made with the seller, a written agreement acknowledging such terms and signed by both parties must be filed with the sale clerk prior to release. All payments must be made to the sale clerk. No release will be given prior to a satisfactory settlement, whereupon a signed order from the clerk must be presented to the loading supervisor. Seller retains title until payment has been honored unless other arrangements are made. Buyers are entitled to warranties as listed below only after full compliance with these terms.

SALE POSITIVE: The highest bidder shall be the buyer. Every animal is pledged to absolute sale unless withdrawn for cause as determined by the sale manager. In case of dispute the animal shall again be put up for advance bids, and if there be no advance bid, the animal shall be sold to the person from whom the auctioneer accepted the last bid. If two or more claim the bid, the auctioneer shall indicate the party whose bid was recognized. Other claimants will be given an opportunity to increase the bid. Bidding directly or indirectly on an animal in which the bidder or any person for whom the bid is made has an ownership interest is prohibited unless the intention to bid is disclosed specific to each animal in the catalog or announced from the auction stand.

CERTIFICATES OF REGISTRATION: Certificates of registration or identification (whichever applies) showing transfer to the buyer on the records of the American Jersey Cattle Association will be furnished by the seller for each animal at no cost within a reasonable period of time. An animal may not be transferred back to the seller for a period of one year except at the discretion of the American Jersey Cattle Association. Registration certificates show registration on the records of the American Jersey Cattle Association, but are not documents of title.

CATALOG INFORMATION: The material in the sale catalog has been carefully edited. Any errors, omissions, or information noted after printing of the catalog will be announced from the auction stand. Such announcements will take precedence over printed matter in the catalog. In any event, neither the sponsor nor the sale manager shall be responsible for errors or omissions.

RISK: All animals are at the buyer's risk as soon as struck off, but will be cared for at no cost for 24 hours. Buyers must make arrangements for care of their purchases beyond the 24 hour period. Animals are solely at the seller's risk prior to being struck off, including that time while under the care and supervision of the sponsor or sale manager.

BREEDING WARRANTY: All animals are sold "as is" in regard to pregnancy or breeding status. No animals are guaranteed pregnant, to breed, to deliver normal calves, or to carry calves to term. However, all animals that have been bred for a reasonable period of time will be checked by a licensed veterinarian before the sale and his diagnosis will be announced, but not guaranteed.

WARRANTY: The seller warrants clear title to the animal and other items sold and the right to sell the same. The seller makes no other warranties, express or implied, including without limitation, merchantability or fitness for a particular purpose. All warranties cease when an animal is resold or transferred by the original purchaser.

HEALTH CERTIFICATE: The seller will provide to the buyer an official health certificate for interstate shipment of each animal. No warranty is made as to the condition or health of the animal or the result of any future health test or as to the condition of an animal's udder following calving. Herd and/or area accreditation and certification status and calfhood vaccination status will be printed in the catalog or announced from the auction stand. Health tests and condition for export sales to foreign countries or states with special health requirements are the sole responsibility of the buyer unless otherwise announced from the auction stand or otherwise agreed prior to sale between the seller and the potential buyer.

SHIPPING: Assistance will be given in loading and shipping animals after the sale but no risk is assumed by anyone associated with the sale when such assistance is given. All costs, risks and responsibilities are borne by the buyer, and transportation charges on all animals subject to adjustment shall be paid by the buyer, unless other arrangements are made.

ABSENTEE BIDDERS: While it is preferable for prospective bidders to attend the sale in person, for the convenience of those not present, members of the sales force will represent you at the sale. Others handling bids for absentee buyers should identify themselves to the sponsor or sale manager before the sale to ensure that the terms of the sale are complied with. Any person handling a bid for an absentee buyer does so as agent only and is not responsible to the buyer for any animal he may purchase in that capacity.

RESPONSIBILITY: The seller is solely responsible for all warranties, as to animals or other property offered for sale. The sale manager, auctioneer and sponsor are acting as agents only and are not responsible for the title, condition, quality, fitness, or productiveness of any animals or other items sold. Examination of all purchases should be made immediately after purchase, and any complaint must be reported to the sale manager before the close of the sale. Neither the sale manager, the sponsor, the seller, the auctioneer, nor anyone associated with the sale shall be responsible for accident, injury or property loss to anyone attending the sale. The sale manager, sponsor, and auctioneer shall not be liable for payment of the purchase price of any animal or other item sold. In submitting entries and/or selling animals or other items, the seller agrees to the terms and conditions set forth herein and assumes full responsibility of his or her animals.

PENALTIES: Violations of these terms and conditions shall be considered unethical sales practices and shall subject the violator to such penalties as may be imposed by the American Jersey Cattle Association.



Complete Dispersal

LOT 156 LAST CHANCE CRITIC MAYTAG-P-ET USA 067242156 GT8K

BORN 07/02/2012
 DHIA HERD # 48-89-0168 CONTROL # 156
 FEMALE EFI 8.2% AMERICAN ID 156 / 156
 JH1F JH2F

HEARTLAND JERSEYS OWNER
 SENECA, KS
 WINTER BOB & DARLENE BREEDER
 CHETEK, WI

1-11 286 3 15726 6.2 969 4.1 637 RIP
 19416 1046 689 PME

2-04 83%
 ST SR DF RA RW RL FA FU RH RUW UC UD TP TL RTR RTS
 33 32 28 22 34 36 30 36 38 35 38 33 33 22 38 28

PPA 284M 96F 46P / YD 305M 124F 53P
 CDCB GPTA 03/03/2015 1RECS 74%R 96%ILE
 341M 41F 21P 294CM\$ 271NM\$ 214FM\$ 238GM\$
 1.2PL -0.6DPR -0.7CCR 0.8HCR 2.85SCS
 AJCA 03/03/2015 GPTAT 71%R 0.8 GJUI 10.4
 GJPI 69%R 107

ST SR DF RA RW RL FA
 0.4 0.4 0.6 H0.2 0.3 S0.7 S0.0
 FU RH RUW UC UD TP TL
 0.7 0.8 0.6 0.5 S0.5 C0.7 S0.5

FRESH: 06/02/2014
 BRED: 01/15/2015 DUE: 10/21/2015 TO
 MULTI-ROSE MEGATRON RANDI
 USA 067342683 7JE1405
 CDCB GPTA 03/03/2015
 66%R 1235M 0.05% 70F 97%ILE
 67%R -0.01% 42P 499CM\$ 488NM\$ 463FM\$ 385GM\$
 3.2PL -2.0DPR -1.5CCR -0.9HCR 2.93SCS
 AJCA 03/03/2015 ODAUS
 GPTAT 66%R 1.5 GJUI 6.7 GJPI 63%R 173
 114.5 LBS. MILK ON MARCH TEST
 SCC: 57,000

BROTHER(S):
 LAST CHANCE CRITIC MAYDAY-ET AT ALTA GENETICS
 GJPI 150 81%ILE

SISTER(S):
 LAST CHANCE CRITIC MAYBELLINE-P-ET 84%
 LAST CHANCE PLUS MAYPOLE
 RANKS ON THE TOP 1-1/2% LIST FOR JPI

SIRE:
 SCHULTZ LEGAL CRITIC-P
 USA 117217618 GT50K JH1C JH2F 11JE1098
 CDCB GPTA 12/01/2014 598DAUS 75HRDS 91%RIP
 98%R 557M -0.01% 25F 69%ILE
 98%R 0.00% 19P 276CM\$ 267NM\$ 247FM\$ 196GM\$
 2.4PL -1.8DPR -1.1CCR 0.5HCR 2.85SCS
 AJCA 12/01/2014 426DAUS
 GPTAT 97%R 1.3 GJUI 21.1 GJPI 91%R 97

DAM:
 LAST CHANCE ACADEMY MAYFLOWER
 USA 067199122 GT3K JH1F
 DHIA HERD # 35-03-4575 CONTROL # 186
 2-00 305 2 17830 5.1 918 3.9 701 97DCR 2427C
 3-02 288 2 21260 5.0 1056 4.1 863 97DCR 2891C
 305 2X ME AVG 2L 22950M 1138F 912P 3088C

2-02 86% 2-09 88% 3-05 90% 4-00 91%
 ST SR DF RA RW RL FA FU RH RUW UC UD TP TL RTR RTS
 46 48 40 25 46 24 27 41 40 43 35 35 36 32 40 36

PPA 1381M 111F 90P / YD 930M 102F 79P
 CDCB GPTA 03/03/2015 2RECS 76%R 94%ILE
 312M 26F 16P 262CM\$ 246NM\$ 208FM\$ 215GM\$
 2.2PL 0.3DPR 0.1CCR -0.3HCR 2.87SCS
 AJCA 03/03/2015 GPTAT 75%R 1.1 GJUI 20.0
 GJPI 71%R 106

SISTER(S):
 LAST CHANCE LENNOX MARIGOLD 84%
 3-03 283 2 15600 4.4 688 3.7 572 97DCR 1894C

TOLLENAARS IMPULS LEGAL 233-ET
 USA 061929249 GTHD JH1C JH2F 29JE3506
 CDCB GPTA 12/01/2014 6505DAUS 729HRDS 23%RIP
 99%R 525M -0.08% 10F 61%ILE
 99%R 0.02% 22P 256CM\$ 245NM\$ 218FM\$ 247GM\$
 2.7PL 0.9DPR 2.1CCR 2.6HCR 2.99SCS
 AJCA 12/01/2014 3333DAUS
 GPTAT 99%R 1.2 GJUI 21.6 GJPI 99%R 124

SCHULTZ MYGENT CHILLI-P 90%
 USA 067116089 GT3K JH1F TATTOO / H89
 DHIA HERD # 52-98-0014 CONTROL # 6089
 1-11 305 2 17520 4.7 827 3.5 620 103DCR V 2143C
 2-11 298 2 19160 5.3 1012 3.9 755 103DCR 2614C
 3-11 291 2 20270 5.0 1014 3.6 730 104DCR 2524C
 305 2X ME AVG 4L 22632M 1088F 842P 2864C
 PPA 2210M 123F 101P / YD 1126M 75F 50P
 CDCB GPTA 03/03/2015 4RECS 85%R 56%ILE
 97M 24F 11P 67CM\$ 53NM\$ 20FM\$ -46GM\$
 -0.9PL -4.0DPR -4.9CCR -1.8HCR 2.98SCS
 AJCA 03/03/2015 GPTAT 81%R 0.5 GJUI 5.6
 GJPI 80%R -1

BW ACADEMY-ET
 USA 116022712 GT HD JH1F JH2F 11JE1000
 CDCB GPTA 12/01/2014 2899DAUS 198HRDS 24%RIP
 99%R 552M -0.12% 4F 48%ILE
 99%R -0.10% 1P 178CM\$ 200NM\$ 253FM\$ 237GM\$
 3.8PL 3.1DPR 2.4CCR 0.2HCR 2.85SCS
 AJCA 12/01/2014 1822DAUS
 GPTAT 99%R 1.0 GJUI 29.2 GJPI 98%R 102

DA-VEW KEVEN MARY-P 82%
 USA 067008631 GT 3K JH1F
 DHIA HERD # 35-03-4575 CONTROL # 50
 2-00 268 2 13430 5.8 773 4.1 553 88DCR 1915C
 2-11 299 2 11830 5.5 647 4.4 517 93DCR 1756C
 4-01 305 2 17340 5.7 996 4.2 725 97DCR 2512C
 5-03 305 2 19550 5.5 1079 4.3 836 97DCR 2891C
 305 2X ME AVG 5L 16517M 905F 680P 2345C
 PPA -3318M -6F -32P / YD -2347M 2F -18P
 CDCB GPTA 03/03/2015 5RECS 75%R 23%ILE
 -974M 11F -5P -30CM\$ -74NM\$ -110GM\$
 -2.2PL -2.0DPR -3.2CCR -1.8HCR 2.92SCS
 AJCA 03/03/2015 GPTAT 72%R 0.2 GJUI 2.8
 GJPI 70%R -42
 SIRE: FOREST GLEN HALLMARK KEVIN-P-ET
 JPI -88 1%ILE

NEXT DAM:
 DA-VEW TERMINATOR MARY 80%
 2-02 301 2 14510 5.5 802 4.1 600 92DCR 2078C
 SIRE: DJC BDAN TERMINATOR-ET JPI -61 2%ILE
 4TH DAM:
 DA-VEW FROSTY MAIDEN 83%
 4-05 305 2 19520 5.2 1014 4.1 803 94DCR 2740C

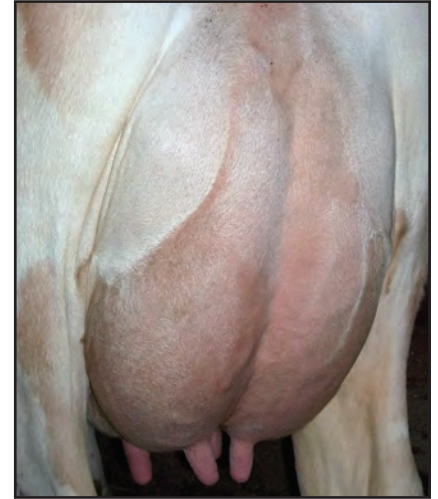

LAST CHANCE ACADEMY MAYFLOWER
 Dam of Lot 156

HEARTLAND



Complete Dispersal

LOT 680 DEN-KEL HANK TRISH USA 067078680 GT8K



BW PARADE TERRI D492
Grandam of Lot 680



BW LAST CHANCE E914
Fourth Dam of Lot 680

BORN 03/06/2009
DHIA HERD # 48-89-0168 CONTROL # 680
FEMALE EFI 7.8% AMERICAN ID 680 / 680
JH1C JH2F

1-09 305 2 18570 5.0 922 3.9 715 101DCR 2468C
2-09 305 3 21160 4.8 1007 3.9 823 94DCR 2755C
3-10 305 3 24590 5.5 1364 3.9 962 96DCR 3330C
5-03 280 3 20283 5.3 1065 3.6 727 RIP
305 2X ME AVG 3L 22894M 1179F 903P 3079C

2-02 85% 3-02 87% 4-05 88%
ST SR DF RA RW RL FA FU RH RUW UC UD TP TL RTR RTS
41 38 34 22 43 28 26 36 38 32 32 22 33 25

PPA 1736M 81F 100P / YD 923M 37F 55P
CDCB GPTA 03/03/2015 4RECS 77%R 58%ILE
89M 3F 10P 75CM\$ 62NM\$ 31FM\$ 104GM\$
-0.2PL 1.6DPR 0.9CCR -0.3HCR 2.98SCS
AJCA 03/03/2015 GPTAT 75%R -0.2 GJUI -8.7
GJPI 73%R 37

ST SR DF RA RW RL FA
-1.1 0.2 -0.2 H0.4 0.0 P0.6 S0.4
FU RH RUW UC UD TP TL
-0.3 -0.3 -0.2 -0.3 D1.4 C0.0 S0.5

FRESH: 06/08/2014
BRED: 08/14/2014 DUE: 05/20/2015 TO
DENKEL ROWLEYS V JUMBO 2114-ET
USA 118277109 14JE630
CDCB GPTA 12/01/2014
66%R 1139M -0.04% 48F 97%ILE
67%R 0.00% 41P 502CM\$ 485NM\$ 443FM\$ 393GM\$
5.0PL -1.2DPR -0.3CCR 0.8HCR 2.82SCS
AJCA 12/01/2014 ODAUS
GPTAT 64%R 1.4 GJUI 17.4 GJPI 62%R 196

41.1 LBS. MILK ON MARCH TEST
SCC: 93,000

DAUGHTER(S):
DEN-KEL TOPEKA TONI
PROJECTED TO 18,599M, 929F, 570P ME AT 1-10
SELLING AS LOT 2831

SIRE:
HANK OF D&E-P-ET
USA 112913386 CTHD JH1F JH2F 7JE734
CDCB GPTA 12/01/2014 341DAUS 116HRDS 3%RIP
97%R 153M -0.02% 4F 6%ILE
97%R -0.02% 3P -75CM\$ -73NM\$ -67FM\$ -40GM\$
-3.0PL 0.2DPR 0.9CCR 0.3HCR 2.97SCS
AJCA 12/01/2014 150DAUS
GPTAT 94%R -1.0 GJUI -16.2 GJPI 94%R -19

DAM:
DEN-KEL BLAIR TEAR
USA 067029510
DHIA HERD # 21-18-4522 CONTROL # 510
1-09 293 2 17650 4.8 856 3.6 638 101DCR 2206C
2-09 284 2 16990 5.0 852 3.7 633 101DCR 2190C
3-08 252 2 18300 4.6 834 3.5 649 101DCR 2233C
4-06 305 2 27840 4.6 1270 3.6 1015 102DCR 3439C
305 2X ME AVG 5L 23061M 1082F 832P 2861C

1-11 86% 3-01 86% 4-04 90% 6-00 91%
ST SR DF RA RW RL FA FU RH RUW UC UD TP TL RTR RTS
34 30 42 28 34 24 25 29 36 36 28 14 30 29
PPA 1748M 51F 65P / YD 710M 15F 36P
CDCB PTA 12/01/2014 5RECS 60%R 79%ILE
197M 2F 14P 160CM\$ 140NM\$ 95FM\$ 152GM\$
1.0PL 1.1DPR 1.4CCR -0.4HCR 2.82SCS
AJCA 12/01/2014 PTAT 53%R 0.6 JUI 0.7
JPI 51%R 68

SISTER(S):
DEN-KEL ROULETTE TABLE 84%
3-07 281 2 20160 5.2 1039 3.7 748 101DCR 2587C
DEN-KEL MATINEE TICKET 81%
4-10 305 2 25180 5.6 1405 3.7 923 102DCR 3192C
DEN-KEL MAXXUM TRINITY-P 85%
1-06 305 2 13620 4.9 665 3.5 476 100DCR 1645C

HEARTLAND JERSEYS OWNER
SENECA, KS
KELLER KIP & ROBIN BREEDER
BYRON, NY

D&E HENERY-P
USA 000652240 GT50K JH1F JH2F 122JE4226
CDCB GPTA 12/01/2014 1525DAUS 167HRDS 4%RIP
99%R -154M -0.07% -19F 0%ILE
99%R -0.08% -19P -256CM\$ -231NM\$ -171FM\$ -248GM\$
-2.1PL -1.8DPR -1.3CCR -0.3HCR 3.01SCS
AJCA 12/01/2014 1152DAUS
GPTAT 99%R -1.2 GJUI -16.8 GJPI 98%R -115

BEARS HORIZEN KASSING 91%
USA 003901425 GT50K JH1F JH2F TATTOO RJF / 535
DHIA HERD # 33-02-0513 CONTROL # 535
3-10 279 2 17880 5.0 894 4.3 760 DHIR 2425C
4-10 305 2 18100 4.5 811 3.9 714 96DCR 2230C
6-02 305 2 20340 4.1 834 3.7 755 90DCR 2384C
8-09 305 2 12530 4.6 582 4.0 495 91DCR 1620C
305 2X ME AVG 5L 17333M 778F 686P 2160C
PPA 2607M 94F 122P / YD 471M 6F 41P
CDCB GPTA 03/03/2015 4RECS 88%R 9%ILE
-604M -38F -13P -158CM\$ -177NM\$ -221FM\$ -82GM\$
-1.8PL 3.1DPR 3.7CCR -0.6HCR 2.64SCS
AJCA 03/03/2015 GPTAT 82%R -1.5 GJUI -12.8
GJPI 81%R -33

SIL-MIST MONTANA BLAIR 3753-ET
USA 111142055 GT 50K JH1F JH2F 14JE366
CDCB GPTA 12/01/2014 4132DAUS 828HRDS 4%RIP
99%R -83M 0.05% 5F 20%ILE
99%R 0.01% -1P 80CM\$ 72NM\$ 53FM\$ 69GM\$
0.6PL 0.6DPR -0.7CCR -2.0HCR 2.82SCS
AJCA 12/01/2014 2189DAUS
GPTAT 99%R 0.5 GJUI 5.1 GJPI 99%R 20

BW PARADE TERRI D492 91%
USA 112882732 GT TATTOO D492 / D492
DHIA HERD # 21-18-4522 CONTROL # 492
1-10 295 2 19730 4.2 838 3.5 698 100DCR 2308C
2-10 302 2 23570 3.9 915 3.6 858 100DCR 2656C
3-09 299 2 21400 4.0 848 3.6 764 99DCR 2417C
4-09 305 2 20850 3.6 748 3.6 748 100DCR 2237C
305 2X ME AVG 4L 25249M 992F 900P 2836C
PPA 875M -33F 29P / YD 285M -34F 15P
CDCB PTA 12/01/2014 4RECS 67%R 48%ILE
54M -17F 6P 37CM\$ 25NM\$ -1FM\$ 85GM\$
0.1PL 2.2DPR 2.8CCR 1.3HCR 2.86SCS
AJCA 12/01/2014 PTAT 59%R 0.2 JUI -5.4
JPI 56%R 35

SIRE: BW PARADE-ET JPI 21 8%ILE
SISTER(S):
BW CENTURION CICELY L87 82%
1-09 305 3 18700 4.8 904 3.5 659 95DCR 2278C

NEXT DAM:
BW DELCO JANICE ET150-ET 84%
2-09 305 2 19090 4.2 810 3.4 657 96DCR 2205C
SIRE: BARBS MBSB DECLO JPI -63 0%ILE

4TH DAM:
BW LAST CHANCE E914 93%
5-06 305 3 21910 4.5 987 3.5 776 DHIR 2522C

HEARTLAND



Complete Dispersal



Selling as Lot 835

LOT 835 GR TENN GRIEVES HCE MAID-ETS USA 116946748 GT3K

BORN 11/15/2009 TATTOO L835 / L835
DHIA HERD # 48-89-0168 CONTROL # 835
FEMALE EFI 5.2% JH1C

HEARTLAND JERSEYS OWNER
SENECA, KS

UNIV OF TENNESSEE DAIRY RESEAR BREEDER
LEWISBURG, TN

1-09 305 3 23010 4.0 928 3.4 791 93DCR 2580C
4-05 305 3 20310 4.6 930 3.4 691 93DCR 2387C
305 2X ME AVG 2L 21302M 917F 749P 2480C

2-00 86%
ST SR DF RA RW RL FA FU RH RUW UC UD TP TL RTR RTS
28 25 31 31 50 20 40 35 31 40 35 29 28 27

PPA 2755M -10F 62P / YD 2338M -13F 45P
CDCB GPTA 03/03/2015 2RECS 73%R 61%ILE
1026M 8F 25P 57CM\$ 72NM\$ 105FM\$ -13GM\$
0.2PL -2.7DPR -2.9CCR -0.9HCR 3.14SCS
AJCA 03/03/2015 GPTAT 68%R 0.6 GJUI 0.4
GJPI 68%R 35

ST SR DF RA RW RL FA
1.7 1.0 0.8 L0.2 1.1 P0.8 S0.9
FU RH RUW UC UD TP TL
0.6 0.1 0.1 -0.7 S0.2 C0.5 L0.4

FRESH: 05/09/2014
SELLING OPEN

46.9 LBS. MILK ON MARCH TEST
SCC: 348,000

DAUGHTER(S):
HEARTLAND TOPEKA MIRANDA-ET
SELLING AS LOT 2989
HEARTLAND FRANKLIN MADISON-ET
SELLING AS LOT 2988

SISTER(S):
GR TENN GRIEVES HCF MAID-ETS 84%
2-11 305 2 25380 4.5 1136 3.5 898 102DCR 3061C

SIRE:
PR OOMSDALE JACE GRAT GRIEVES-ET
USA 067010222 GT50K JH1C JH2F 14JE431
CDCB GPTA 12/01/2014 1674DAUS 397HRDS 3%RIP
99%R 757M -0.17% 4F 7%ILE
99%R -0.02% 23P -63CM\$ -56NM\$ -41FM\$ -187GM\$
-0.9PL -5.1DPR -5.6CCR -1.1HCR 3.28SCS
AJCA 12/01/2014 756DAUS
GPTAT 98%R -0.2 GJUI -16.6 GJPI 98%R -32

DAM:
TENN ARTIST DBC MAID
USA 114650867 GT3K JH1F TATTOO L423 / L423
DHIA HERD # 63-32-0027 CONTROL # 5423

2-00 305 2 18750 5.4 1018 3.3 611 96DCR 2109C
305 2X ME AVG 1L 25659M 1354F 828P 2858C

2-01 85%
ST SR DF RA RW RL FA FU RH RUW UC UD TP TL RTR RTS
36 32 34 26 32 34 26 35 46 32 38 34 28 31

PPA 2412M 98F 41P / YD 2724M 114F 50P
CDCB GPTA 03/03/2015 1RECS 78%R 72%ILE
919M 12F 15P 91CM\$ 111NM\$ 156FM\$ 80GM\$
0.2PL -0.8DPR -1.0CCR -1.6HCR 2.91SCS
AJCA 03/03/2015 GPTAT 73%R 0.1 GJUI 0.3
GJPI 72%R 44

WINDY WILLOW MONTANA JACE
USA 110106571 GTHD JH1C JH2F 7JE535
CDCB GPTA 12/01/2014 12941DAUS 1915HRDS 4%RIP
99%R 165M 0.06% 19F 23%ILE
99%R 0.01% 8P 118CM\$ 107NM\$ 81FM\$ 46GM\$
0.8PL -1.4DPR -2.9CCR -2.1HCR 2.83SCS
AJCA 12/01/2014 7757DAUS
GPTAT 99%R 0.5 GJUI -3.1 GJPI 99%R 25

OA OOMSDALE GORDO GOLDIE GRATITUDE 90%
USA 111224922 GT50K JH1F JH2F TATTOO S1M / S1M
2-00 305 2 22220 4.5 1005 3.4 749 100DCR 2587C
3-10 305 3 26940 4.2 1142 3.2 852 97DCR 2940C
305 2X ME AVG 3L 17450M 785F 592P 2044C
CDCB GPTA 03/03/2015 ORECS 91%R 85%ILE
1279M 29F 36P 164CM\$ 174NM\$ 195FM\$ 122GM\$
1.4PL -0.9DPR -1.0CCR 0.8HCR 3.17SCS
AJCA 03/03/2015 GPTAT 89%R -0.2 GJUI -8.9
GJPI 89%R 99

ISDK JAS ARTIST
JEDNK00000301607 GT HD JH1F JH2F 236JE4
CDCB GPTA 12/01/2014 5728DAUS 1303HRDS 4%RIP
99%R 534M -0.02% 23F 67%ILE
99%R -0.04% 12P 256CM\$ 259NM\$ 267FM\$ 236GM\$
3.5PL 0.9DPR 0.9CCR -1.8HCR 2.86SCS
AJCA 12/01/2014 2976DAUS
GPTAT 99%R -0.2 GJUI -3.8 GJPI 99%R 84

TENN DECLI IH MAID 83%
USA 112177081 GT TATTOO L988 / L988
DHIA HERD # 63-32-0027 CONTROL # 4988
1-11 299 2 18720 4.9 920 3.3 617 95DCR 2130C
2-11 305 2 18240 4.6 848 3.4 622 94DCR 2149C
3-11 302 2 21500 4.7 1003 3.2 695 92DCR 2399C
305 2X ME AVG 3L 24003M 1110F 781P 2695C
PPA 1666M -7F 26P / YD 678M -37F 0P
CDCB PTA 12/01/2014 4RECS 65%R 13%ILE
180M -23F -4P -153CM\$ -135NM\$ -92FM\$ -59GM\$
-2.2PL 1.8DPR 1.6CCR -0.3HCR 3.06SCS
AJCA 12/01/2014 PTAT 55%R -0.2 JUI -8.2
JPI 54%R -35

SIRE: BARBS MBSB DECLI JPI -63 0%ILE

SISTER(S):
TENN AMERICAN IC MAID 84%
4-03 305 2 20930 7.2 1497 3.6 746 94DCR 2579C
TENN RUEBEN BOC MAID 78%
2-11 305 2 21750 4.9 1065 3.5 765 94DCR 2644C

NEXT DAM:
TENN BARBER FDH MAID 83%
2-00 305 2 13140 5.7 755 3.6 473 95DCR 1635C
SIRE: WF/L&M DUNCAN BARBER-ET JPI -79 1%ILE

4TH DAM:
TENN BERRETTA BEI MAID 81%
3-09 305 2 14660 4.8 701 4.1 606 DHIR 1914C

HEARTLAND



Complete Dispersal



DEN-KEL LEGAL CENDRA-ET
Selling as Lot 852



DEN-KEL LOUIE CLARABELLE
Dam of Lot 852



DEN-KEL HANK CLARISSA
Sister to the Dam of Lot 852



DEN-KEL JACINTO CONDOLEEZA
Sister to the Dam of Lot 852

LOT 852 DEN-KEL LEGAL CENDRA-ET USA 067138852 GT8K

BORN 10/28/2011
DHIA HERD # 48-89-0168 CONTROL # 852
FEMALE EFI 5.7% AMERICAN ID 852 / 852
JH1C JH2F

1-07 305 3 16950 5.8 989 4.0 671 94DCR 2323C
3-00 122 3 8636 5.9 508 3.5 298 RIP
18945 994 685 PME
305 2X ME AVG 1L 22067M 1263F 876P 3033C

1-09 81%
ST SR DF RA RW RL FA FU RH RUW UC UD TP TL RTR RTS
32 30 35 20 33 28 36 36 28 23 37 26 34 18

PPA 1011M 99F 75P / YD 898M 108F 71P
CDCB GPTA 03/03/2015 1RECS 74%R 96%ILE
455M 34F 28P 298CM\$ 274NM\$ 215FM\$ 290GM\$
1.5PL 1.3DPR 2.1CCR 2.1HCR 3.01SCS
AJCA 03/03/2015 GPTAT 71%R 0.6 GJUI 2.3
GJPI 68%R 131

ST SR DF RA RW RL FA
1.3 1.4 0.6 L0.1 0.5 S0.1 S0.9
FU RH RUW UC UD TP TL
-0.1 -0.2 -0.1 1.0 D0.4 C0.6 S0.2

HEARTLAND JERSEYS OWNER
SENECA, KS
KELLER, KIP A BREEDER
BYRON, NY

FRESH: 11/13/2014
BRED: 01/12/2015 DUE: 10/18/2015 TO
STEINHAUERS SAMSON LEMONHEAD
USA 118662185 14JE670
CDCB GPTA 03/03/2015
67%R 699M 0.09% 51F 98%ILE
68%R 0.05% 36P 527CM\$ 499NM\$ 430FM\$ 483GM\$
4.4PL 1.6DPR 2.2CCR 1.0HCR 2.91SCS
AJCA 03/03/2015 ODAUS
GPTAT 67%R 2.0 GJUI 23.9 GJPI 64%R 212

RANKS ON THE TOP 1-1/2% LIST FOR GJPI

73.4 LBS. MILK ON MARCH TEST
SCC: 152,000

ISDK Q IMPULS
JEDNK00000301592 GTHD JH1F JH2F 236JE3
CDCB GPTA 12/01/2014 29911DAUS 2827HRDS 11%RIP
99%R 52M 0.20% 39F 75%ILE
99%R 0.13% 25P 328CM\$ 290NM\$ 198FM\$ 314GM\$
1.6PL 1.9DPR 2.6CCR 0.1HCR 3.10SCS
AJCA 12/01/2014 16366DAUS
GPTAT 99%R 0.0 GJUI -2.4 GJPI 99%R 121

WOODSTOCK LEMVIG LINDY 90%
USA 111360167 TATTOO W505 / W505
DHIA HERD # 93-34-0279 CONTROL # 4505
1-11 305 2 15040 4.9 736 3.9 586 100DCR 1992C
3-01 305 2 21290 4.6 989 3.8 802 89DCR 2696C
305 2X ME AVG 2L 20374M 964F 784P 2632C
PPA -1674M -23F -9P / YD -1431M -18F -6P
CDCB PTA 12/01/2014 2RECS 77%R 50%ILE
-257M -6F 0P 48CM\$ 35NM\$ 3FM\$ 47GM\$
0.4PL 0.2DPR 1.0CCR 2.2HCR 3.00SCS
AJCA 12/01/2014 PTAT 70%R 0.8 JUI 17.2
JPI 71%R 24

TOLLENAARS IMPULS LOUIE 260-ET
USA 061929276 GT 50K JH1C JH2F 14JE473
CDCB GPTA 12/01/2014 3946DAUS 631HRDS 26%RIP
99%R 971M -0.03% 41F 67%ILE
99%R -0.08% 21P 246CM\$ 259NM\$ 291FM\$ 213GM\$
2.3PL -0.2DPR -1.2CCR -1.0HCR 2.96SCS
AJCA 12/01/2014 1941DAUS
GPTAT 99%R 0.0 GJUI -2.5 GJPI 98%R 95

DEN-KEL CLARENCE CLARICE 84%
USA 113231052 GT TATTOO D312 / D312
DHIA HERD # 21-18-4522 CONTROL # 312
2-00 305 2 20050 5.3 1071 3.9 791 100DCR 2738C
3-01 305 2 21520 6.0 1299 4.4 939 100DCR 3255C
4-01 280 2 19590 5.4 1064 4.1 794 99DCR 2750C
5-00 232 2 12370 5.8 712 4.2 524 99DCR 1815C
305 2X ME AVG 4L 20794M 1171F 866P 2999C
PPA -829M 61F 35P / YD -1325M 15F 12P
CDCB PTA 12/01/2014 4RECS 63%R 41%ILE
-698M 2F 4P 45CM\$ 1NM\$ -104FM\$ 45GM\$
-1.0PL 1.5DPR 0.5CCR 0.7HCR 2.96SCS
AJCA 12/01/2014 PTAT 58%R -0.7 JUI -15.3
JPI 49%R 9
SIRE: HL CAPTAIN CLARENCE JPI -93 0%ILE

SISTER(S):
DEN-KEL MOR GRACIOUS 90%
3-05 305 2 21280 4.9 1033 3.7 789 100DCR 2729C
DEN-KEL GERONIMO GEM 88%
6-00 305 2 27690 3.8 1041 3.5 982 67DCR 3029C

NEXT DAM:
DEN-KEL PATRON GEORGIA 80%
4-09 305 2 27140 3.9 1070 3.7 994 100DCR 3093C
SIRE: HL BERRETTA PATRON JPI -78 0%ILE

4TH DAM:
OSCEOLA ADONIS SWEET A 718-ET 87%
5-01 305 2 21120 5.2 1088 3.6 766 99DCR 2649C

DAUGHTER(S):
HEARTLAND TITANIUM CLAIRE
SELLING AS LOT 3114
HEARTLAND TOPEKA CHASITY
SELLING AS LOT 2915

BROTHER(S):
DEN-KEL LEGAL CLAUSE AT SELECT Sires
GJPI 112 58%ILE

SISTER(S):
DEN-KEL CYNTHIA-ET 84%
2-00 305 2 18870 4.6 861 3.8 709 76DCR 2362C
RANKS ON THE TOP 1-1/2% LIST FOR GJPI
DENKEL MEDALIST CELATO-ET 83%
DENKEL MEDALIST CHEESE-ET 82%
1-11 301 3 19580 4.8 931 3.4 662 100DCR 2287C
DENKEL DIMENTION CHARM-ET 85%
1-08 305 2 18870 5.8 1094 4.3 802 98DCR 2779C
RANKS ON THE TOP 1-1/2% LIST FOR GJPI

SIRE:
TOLLENAARS IMPULS LEGAL 233-ET
USA 061929249 GTHD JH1C JH2F 29JE3506
CDCB GPTA 12/01/2014 6505DAUS 729HRDS 23%RIP
99%R 525M -0.08% 10F 61%ILE
99%R 0.02% 22P 256CM\$ 245NM\$ 218FM\$ 247GM\$
2.7PL 0.9DPR 2.1CCR 2.6HCR 2.99SCS
AJCA 12/01/2014 3333DAUS
GPTAT 99%R 1.2 GJUI 21.6 GJPI 99%R 124

DAM:
DEN-KEL LOUIE CLARABELLE
USA 067049549 GI JH1F
DHIA HERD # 21-18-0569 CONTROL # 549
2-00 301 2 20790 5.7 1188 4.0 825 100DCR 2856C
3-00 305 2 22190 5.7 1257 3.9 856 102DCR 2962C
4-02 305 2 21590 5.2 1125 4.1 889 102DCR 3037C
5-06 305 2 22040 5.9 1298 4.0 879 101DCR 3043C
7-01 305 2 20340 5.0 1013 4.0 804 100DCR 2738C
305 2X ME AVG 5L 22758M 1258F 909P 3130C

2-05 83% 3-08 85%
ST SR DF RA RW RL FA FU RH RUW UC UD TP TL RTR RTS
46 38 46 26 38 35 32 46 46 48 15 35 38
PPA 1327M 122F 88P / YD 631M 78F 54P
CDCB GPTA 03/03/2015 5RECS 74%R 85%ILE
134M 24F 18P 198CM\$ 174NM\$ 116FM\$ 219GM\$
0.6PL 2.4DPR 0.8CCR 0.5HCR 2.99SCS
AJCA 03/03/2015 GPTAT 69%R -0.3 GJUI -7.3
GJPI 66%R 88

SISTER(S):
DEN-KEL HANK CLARISSA 90%
3-00 305 2 21890 5.8 1262 4.0 884 102DCR 3061C
DEN-KEL JACINTO CONDOLEEZA 91%
5-01 305 2 22410 4.8 1081 4.0 901 66DCR 2984C



Complete Dispersal

LOT 858 TENN LOUIE 260 HEH MAID USA 117272192 GT3K

BORN 08/13/2010 TATTOO L858 / L858
 DHIA HERD # 48-89-0168 CONTROL # 858
 FEMALE EFI 6.8% JH1C

PHILLIPS, ZACHARY OWNER
 SENECA, KS
 UNIV OF TENNESSEE DAIRY RESEAR BREEDER
 LEWISBURG, TN

1-10 305 3 21450 4.1 886 3.3 699 93DCR 2382C
 3-02 305 3 26400 4.5 1179 3.3 876 93DCR 3025C
 4-04 75 3 5106 5.1 258 3.6 184 RIP
 18945 994 685 PME
 305 2X ME AVG 2L 25088M 1078F 832P 2846C

2-05 84% 3-00 85% 3-07 85%
 ST SR DF RA RW RL FA FU RH RUW UC UD TP TL RTR RTS
 40 27 39 25 36 26 36 28 37 38 39 26 26 25 38 39

PPA 3711M 55F 71P / YD 3302M 79F 70P
 CDCB GPTA 03/03/2015 2RECS 76%R 91%ILE
 1266M 27F 24P 187CM\$ 210NM\$ 264FM\$ 162GM\$
 1.7PL -0.3DPR -1.3CCR -1.1HCR 2.92SCS
 AJCA 03/03/2015 GPTAT 74%R -0.3 GJUI -11.1
 GJPI 71%R 82

ST SR DF RA RW RL FA
 0.7 -0.1 0.2 L0.2 -0.2 S0.0 S0.4
 FU RH RUW UC UD TP TL
 -1.0 -0.7 -0.5 0.0 D0.7 W1.6 L0.4

DAUGHTER(S):

HEARTLAND LARAMIE TRUE
 SELLING AS LOT 3143
 HEARTLAND TOPEKA TRIPOLI-ET 85%
 PROJECTED TO 26,042M, 1,021F, 727P ME AT 1-11
 SELLING AS LOT 2724
 HEARTLAND TOPEKA TONYA-ET 80%
 HEARTLAND TOPEKA TILLY-ET
 SELLING AS LOT 2716
 HEARTLAND TOPEKA THELMA-ET
 SELLING AS LOT 2708

SISTER(S):

TENN JEVON CIC MAID 75%
 4-01 305 2 20520 6.4 1321 3.6 744 104DCR 2573C
 TENN LYNDDON IEB MAID 80%
 2-01 305 3 16820 4.8 804 3.6 599 95DCR 2071C

SIRE:

TOLLENAARS IMPULS LOUIE 260-ET
 USA 061929276 GT50K JH1C JH2F 14JE473
 CDCB GPTA 12/01/2014 3946DAUS 631HRDS 26%RIP
 99%R 971M -0.03% 41F 67%ILE
 99%R -0.08% 21P 246CM\$ 259NM\$ 291FM\$ 213GM\$
 2.3PL -0.2DPR -1.2CCR -1.0HCR 2.96SCS
 AJCA 12/01/2014 1941DAUS
 GPTAT 99%R 0.0 GJUI -2.5 GJPI 98%R 95

DAM:

TENN MILITIA EIH MAID-ET
 USA 115618619 TATTOO / L598
 DHIA HERD # 63-32-0027 CONTROL # 5598
 2-00 305 2 14280 4.9 694 3.5 500 104DCR 1728C
 3-00 305 2 19440 6.4 1248 3.7 713 104DCR 2466C
 4-01 305 2 21940 4.8 1049 3.5 762 103DCR 2633C
 305 2X ME AVG 4L 19190M 1036F 661P 2284C

2-06 83% 3-01 84%
 ST SR DF RA RW RL FA FU RH RUW UC UD TP TL RTR RTS
 38 29 33 28 32 28 35 28 35 29 32 28 20 28

PPA 877M 38F 23P / YD 949M 53F 28P
 CDCB PTA 12/01/2014 4RECS 66%R 88%ILE
 394M 26F 12P 193CM\$ 188NM\$ 178FM\$ 214GM\$
 0.9PL 1.9DPR 1.4CCR 0.1HCR 2.86SCS
 AJCA 12/01/2014 PTAT 58%R -0.3 JUI -15.6
 JPI 55%R 70

BROTHER(S):

TENN DANIEL BOONE AT ABS GLOBAL
 GJPI -46 6%ILE

SISTER(S):

TENN MONTANA GID MAID 80%
 3-02 305 2 23150 3.8 880 3.5 802 96DCR 2520C
 TENN REBEL DGA MAID-ET 83%
 1-09 234 2 12350 5.7 701 3.6 447 89DCR 1545C

FRESH: 12/30/2014
 BRED: 03/03/2015 DUE: 12/07/2015 TO
 RIVER VALLEY SALINA SPEED
 JE840003009997657 7JE1342
 CDCB GPTA 12/01/2014
 69%R 918M 0.01% 45F 97%ILE
 70%R 0.02% 36P 490CM\$ 478NM\$ 448FM\$ 416GM\$
 5.7PL 0.3DPR 0.4CCR -0.2HCR 3.07SCS
 AJCA 12/01/2014 ODAUS
 GPTAT 68%R 1.2 GJUI 14.0 GJPI 66%R 182
 85.1 LBS. MILK ON MARCH TEST
 SCC: 115,000
 8TH PLACE, 2014 POT O'GOLD PRODUCTION CONTEST

ISDK Q IMPULS

JEDNK000000301592 GTHD JH1F JH2F 236JE3
 CDCB GPTA 12/01/2014 29911DAUS 2827HRDS 11%RIP
 99%R 52M 0.20% 39F 75%ILE
 99%R 0.13% 25P 328CM\$ 290NM\$ 198FM\$ 314GM\$
 1.6PL 1.9DPR 2.6CCR 0.1HCR 3.10SCS
 AJCA 12/01/2014 16366DAUS
 GPTAT 99%R 0.0 GJUI -2.4 GJPI 99%R 121

BUDDVU ALLYS LOU-ET 91%
 USA 111374980 GT50K JH1C JH2C TATTOO / 5713
 DHIA HERD # 93-34-0279 CONTROL # 5713
 1-09 305 2 18820 4.6 866 3.7 693 88DCR 2347C
 3-02 305 2 24930 4.4 1099 3.2 797 96DCR 2751C
 4-03 305 2 30530 5.6 1720 4.1 1251 90DCR 4333C
 305 2X ME AVG 4L 24856M 1262F 902P 3089C
 PPA 3643M 152F 104P / YD 1730M 80F 43P
 CDCB GPTA 03/03/2015 4RECS 88%R 67%ILE
 666M 19F 9P 73CM\$ 92NM\$ 138FM\$ 55GM\$
 0.8PL -0.4DPR -1.6CCR -1.1HCR 3.00SCS
 AJCA 03/03/2015 GPTAT 84%R 0.0 GJUI -6.3
 GJPI 84%R 29

SUNSET CANYON RP MILITIA-ET

USA 111953541 GT 50K JH1F JH2F 200JE990
 CDCB GPTA 12/01/2014 5160DAUS 716HRDS 4%RIP
 99%R -26M 0.14% 24F 35%ILE
 99%R 0.07% 11P 169CM\$ 155NM\$ 121FM\$ 216GM\$
 1.3PL 3.3DPR 2.0CCR 1.0HCR 3.24SCS
 AJCA 12/01/2014 2361DAUS
 GPTAT 99%R -0.8 GJUI -14.3 GJPI 99%R 64

TENN BARBER EIB MAID 87%
 USA 110128214 GT TATTOO L592 / L592
 DHIA HERD # 63-32-0027 CONTROL # 4592
 1-11 305 2 17260 5.5 948 3.4 590 95DCR 1916C
 3-01 272 2 19840 5.7 1137 3.4 676 93DCR 2335C
 4-00 272 2 19740 6.8 1346 3.4 677 93DCR 2339C
 4-11 281 2 20350 6.6 1336 3.4 683 93DCR 2359C
 5-10 298 2 20260 5.9 1186 3.4 683 93DCR 2359C
 305 2X ME AVG 6L 20430M 1205F 677P 2310C
 PPA 1853M 131F 25P / YD 533M 46F -6P
 CDCB PTA 12/01/2014 5RECS 76%R 44%ILE
 10M 6F -10P 4CM\$ 13NM\$ 36FM\$ 45GM\$
 -0.7PL 1.0DPR 1.3CCR -0.2HCR 2.70SCS
 AJCA 12/01/2014 PTAT 64%R -0.4 JUI -9.7
 JPI 63%R -9

SIRE: WF/L&M DUNCAN BARBER-ET JPI -79 1%ILE

NEXT DAM:

TENN PROTEIN CFB MAID 83%
 4-05 305 2 19900 5.7 1136 3.7 736 95DCR 2546C
 SIRE: CLOVER FARMS PROTEIN JPI -142 0%ILE

4TH DAM:

TENN OPPORTUNITY AFB MAID-P 91%
 2-09 305 2 16360 5.1 840 3.9 631 DHIR 2053C



TENN LOUIE 260 HEH MAID

Selling as Lot 858



HEARTLAND TOPEKA TRIPOLI-ET

Daughter of Lot 858

Selling as Lot 2724

HEARTLAND



Complete Dispersal

LOT 864 DOMY TOPEKA FASHION-ET JECAN000107382864 GT8K

BORN 12/19/2012 P9
 DHIA HERD # 48-89-0168
 FEMALE EFI 7.6% AMERICAN ID 2864 / 2864
 JH1F JH2F

HEARTLAND JERSEYS OWNER
 SENECA, KS
 FERME D&M MARCHAND SENC BREEDER
 ST-JUSTIN, QC

CDCB GPTA 03/03/2015 ORECS 69%R 99%ILE
 168M 54F 22P 440CM\$ 411NM\$ 342FM\$
 4.5PL -0.5DPR -0.9CCR 0.8HCR 2.99SCS
 AJCA 03/03/2015 GPTAT 66%R 0.8 GJUI 5.9
 GJPI 64%R 131

ST	SR	DF	RA	RW	RL	FA
-0.2	-0.5	0.7	H0.3	-0.2	P0.1	S0.5
FU	RH	RUW	UC	UD	TP	TL
0.5	0.8	0.7	0.2	S0.1	C0.2	S0.4

SUNSET CANYON MERCHANT-ET
 USA 114256027 GT50K JH1C JH2F 11JE884
 CDCB GPTA 12/01/2014 1894DAUS 206HRDS 8%RIP
 99%R 89M 0.15% 30F 20%ILE
 99%R 0.04% 10P 81CM\$ 69NM\$ 42FM\$ -52GM\$
 -0.9PL -4.7DPR -5.3CCR -2.5HCR 3.04SCS
 AJCA 12/01/2014 1304DAUS
 GPTAT 99%R 1.6 GJUI 18.0 GJPI 98%R 0

BRED: 10/08/2014 DUE: 07/14/2015 TO
 HEARTLAND VIBRANT SONNY
 USA 067332049 7JE1197
 CDCB GPTA 12/01/2014
 71%R 645M 0.03% 36F 93%ILE
 72%R 0.04% 29P 420CM\$ 401NM\$ 355FM\$ 311GM\$
 4.8PL -1.5DPR 0.0CCR 0.2HCR 2.90SCS
 AJCA 12/01/2014 ODAUS
 GPTAT 71%R 0.2 GJUI 5.5 GJPI 68%R 135

HEARTLAND NATHAN TEXAS-ET 95%
 USA 067041437 GT50K JH1F JH2F
 DHIA HERD # 48-89-0168 CONTROL # 1437
 2-10 305 3 21850 4.6 1008 3.9 843 93DCR 2785C
 3-11 305 3 26340 4.3 1130 3.8 991 92DCR 3185C
 5-01 305 3 25940 4.6 1185 3.7 963 94DCR 3232C
 7-00 183 3 17610 4.8 844 3.5 610 79DCR 2108C
 305 2X ME AVG 5L 21944M 1006F 828P 2737C
 PPA 1815M 28F 72P / YD 1062M 25F 49P
 CDCB GPTA 03/03/2015 SRECS 86%R 89%ILE
 234M 4F 15P 214CM\$ 198NM\$ 160FM\$ 122GM\$
 3.4PL -1.8DPR -1.0CCR 0.1HCR 2.91SCS
 AJCA 03/03/2015 GPTAT 79%R 1.2 GJUI 17.0
 GJPI 78%R 70

SIRE:
 HEARTLAND MERCHANT TOPEKA-ET
 USA 067332021 GT50K JH1F JH2F 7JE1169
 CDCB GPTA 12/01/2014 316DAUS 25HRDS 98%RIP
 96%R 262M 0.14% 37F 75%ILE
 96%R 0.04% 17P 308CM\$ 291NM\$ 251FM\$ 182GM\$
 3.0PL -2.8DPR -2.9CCR -1.8HCR 2.96SCS
 AJCA 12/01/2014 31DAUS
 GPTAT 83%R 1.8 GJUI 24.7 GJPI 88%R 85

BW RENEGADE-ET
 USA 115883929 GT 50K JH1F JH2F 200JE60
 CDCB GPTA 12/01/2014 4804DAUS 327HRDS 30%RIP
 99%R 65M 0.34% 64F 94%ILE
 99%R 0.12% 23P 455CM\$ 418NM\$ 329FM\$ 407GM\$
 3.1PL 1.1DPR 2.0CCR 1.4HCR 2.99SCS
 AJCA 12/01/2014 1662DAUS
 GPTAT 99%R 0.4 GJUI 0.6 GJPI 98%R 146

DAM:
 HAUTPRE RENEGADE FLORENCE-ET GP 80 (CAN)
 JECAN000106681756 GT50K JH1F JH2F TATTOO /
 2-03 305 2 14198 5.9 840 4.2 593 CAN 2055C
 CDCB GPTA 03/03/2015 ORECS 75%R 99%ILE
 -265M 49F 17P 433CM\$ 390NM\$ 286FM\$ 374GM\$
 4.5PL 1.4DPR 1.0CCR 1.5HCR 2.98SCS
 AJCA 03/03/2015 GPTAT 70%R 0.1 GJUI -3.3
 GJPI 70%R 128

HAUTPRE LEGACY FATE VG 88 (CAN)
 JECAN000105372912 GT 50K JH1F JH2F
 2-00 305 2 18582 5.9 1100 4.2 778 CAN 2696C
 3-06 305 2 20707 6.1 1263 4.4 911 CAN 3158C
 4-10 305 2 18088 5.9 1074 4.3 785 CAN 2721C
 CDCB GPTA 03/03/2015 ORECS 80%R 97%ILE
 -563M 24F 9P 342CM\$ 296NM\$ 188FM\$ 315GM\$
 4.0PL 2.5DPR 1.8CCR 0.4HCR 2.95SCS
 AJCA 03/03/2015 GPTAT 73%R -0.1 GJUI 3.4
 GJPI 74%R 104

SISTER(S):
 GR HAUTPRE GANNON FETA VG 86 (CAN)
 3-01 294 2 20237 4.6 937 3.7 754 CAN 2546C

SIRE: HOLLYLANE LILIBETS LEGACY JPI 90 55%ILE
 NEXT DAM:
 HAUTPRE REBEL FABS-ET EX 92 (CAN)
 4-11 305 2 24659 4.9 1215 4.1 1010 CAN 3351C
 1 STAR BROOD COW IN CANADA, AUGUST 2013
 2ND JR TWO-YEAR-OLD, 2008 L'EXPO DE TROIS RIVIERES
 2010 CLASS LEADER FOR PROTEIN AS A JUNIOR 3-YEAR-OLD
 DOUBLE HALL OF FAME, 2010
 SIRE: O.F. MANNIX REBEL-ET JPI 9 19%ILE

4TH DAM:
 HAUTPRE JADE FARINELLI-ET VG 86 (CAN)
 6-09 305 2 25227 5.1 1288 3.8 964 CAN 3336C
 3 STAR BROOD COW IN CANADA, DECEMBER 2011
 DOUBLE HALL OF FAME, 2008
 SINGLE HALL OF FAME, 2007
 FAT CLASS LEADER, 2007 AS A JR 3-YEAR-OLD
 FAT CLASS LEADER, 2005 AS A YEARLING

LOT 880 HER-MAN FASTRACK MANDARIN-ET USA 118170859 GT80K

BORN 09/02/2012 TATTOO A880 / A880
 DHIA HERD # 48-89-0168 CONTROL # 880
 FEMALE EFI 7.9% JH1F JH2F
 1-09 274 3 14384 5.8 836 4.1 586 RIP
 19179 931 659 PME

HEARTLAND JERSEYS OWNER
 SENECA, KS
 LUTZ HERBY & AMANDA BREEDER
 CHESTER, SC

2-02 81%
 ST SR DF RA RW RL FA FU RH RUW UC UD TP TL RTR RTS
 38 30 25 27 35 25 42 36 35 28 30 36 28 25 27 35
 PPA 44M 105F 54P / YD -499M 114F 51P
 CDCB GPTA 03/03/2015 1RECS 74%R 99%ILE
 590M 56F 33P 380CM\$ 357NM\$ 329FM\$ 326GM\$
 2.2PL -0.4DPR -0.2CCR 0.6HCR 3.14SCS
 AJCA 03/03/2015 GPTAT 69%R 1.4 GJUI 12.9
 GJPI 69%R 146
 ST SR DF RA RW RL FA
 2.8 1.7 1.0 L0.5 1.3 S0.3 S1.0
 FU RH RUW UC UD TP TL
 1.5 1.2 0.9 0.5 S0.8 C1.1 L1.3

BW RENEGADE-ET
 USA 115883929 GT50K JH1F JH2F 200JE60
 CDCB GPTA 12/01/2014 4804DAUS 327HRDS 30%RIP
 99%R 65M 0.34% 64F 94%ILE
 99%R 0.12% 23P 455CM\$ 418NM\$ 329FM\$ 407GM\$
 3.1PL 1.1DPR 2.0CCR 1.4HCR 2.99SCS
 AJCA 12/01/2014 1662DAUS
 GPTAT 99%R 0.4 GJUI 0.6 GJPI 98%R 146

BW AVERY SUZANNE ET119-ET 90%
 USA 110834126 GT50K JH1C JH2F TATTOO ET119 / ET119
 DHIA HERD # 93-52-0150 CONTROL # 372
 2-11 305 2 24100 5.0 1195 3.3 797 95DCR 2752C
 365 2 28140 5.0 1395 3.3 942 DHIR 3254C
 5-00 305 3 22660 4.7 1070 3.4 772 94DCR 2667C
 365 3 26720 4.7 1252 3.4 909 DHIR 3141C
 305 2X ME AVG 3L 21613M 1026F 727P 2510C
 PPA 1219M 39F 20P / YD 1339M 42F 32P
 CDCB GPTA 03/03/2015 3RECS 92%R 89%ILE
 451M 6F 6P 185CM\$ 200NM\$ 235FM\$ 193GM\$
 5.0PL 1.8DPR -1.6CCR 1.1HCR 3.08SCS
 AJCA 03/03/2015 GPTAT 88%R 0.0 GJUI 10.6
 GJPI 87%R 82

FRESH: 06/14/2014
 BRED: 01/30/2015 DUE: 11/05/2015 TO
 MULTI-ROSE MEGATRON RANDI
 USA 067342683 7JE1405
 CDCB GPTA 03/03/2015
 66%R 1235M 0.05% 70F 97%ILE
 67%R -0.01% 42P 499CM\$ 488NM\$ 463FM\$ 385GM\$
 3.2PL -2.0DPR -1.5CCR -0.9HCR 2.93SCS
 AJCA 03/03/2015 ODAUS
 GPTAT 66%R 1.5 GJUI 6.7 GJPI 63%R 173
 RANKS ON THE TOP 1-1/2% LIST FOR GJPI
 52.8 LBS. MILK ON MARCH TEST
 SCC: 107,000

RICHIES JACE TBONE A364
 USA 113672851 GT 50K JH1F JH2F 7JE1000
 CDCB GPTA 12/01/2014 13803DAUS 1250HRDS 13%RIP
 99%R -174M 0.23% 33F 23%ILE
 99%R 0.12% 14P 143CM\$ 112NM\$ 36FM\$ 80GM\$
 -1.3PL -1.8DPR -1.2CCR 2.5HCR 3.07SCS
 AJCA 12/01/2014 8139DAUS
 GPTAT 99%R 1.3 GJUI 10.4 GJPI 99%R 45

THREE VALLEYS COUNTRY MAID 3-ET 85%
 USA 115089567 GT 50K JH1C JH2F TATTOO / R10
 DHIA HERD # 92-23-0635 CONTROL # 10
 PPA 447M 23F 20P / YD 169M 20F 15P
 CDCB GPTA 03/03/2015 3RECS 80%R 23%ILE
 -121M 1F 5P -60CM\$ -71NM\$ -97FM\$ -61GM\$
 -2.2PL -0.4DPR -0.3CCR 0.3HCR 3.12SCS
 AJCA 03/03/2015 GPTAT 76%R 0.3 GJUI -5.8
 GJPI 75%R -17

DAUGHTER(S):
 HEARTLAND HARRIS MILLIE-ET
 SELLING AS LOT 3103; RANKS ON THE TOP 300 GJPI HEIFER LIST
 HEARTLAND JAMMER MARIA-ET
 SELLING AS LOT 3082

BROTHER(S):
 HER-MAN ECLIPES MASTER-P AT SELECT SIRES
 GJPI 62 47%ILE

SISTER(S):
 HER-MAN IMPRESSIVE MADRID-ET 86%
 1-10 302 2 12920 4.8 623 3.8 489 104DCR 1675C
 HER-MAN IMPRESS MANDALAY-ET 86%
 1-09 305 2 16360 4.5 736 3.5 573 95DCR 1970C
 RANKS ON THE TOP 1-1/2% LIST FOR GJPI
 HER-MAN FASTRACK MAGNET-ET 82%
 RANKS ON THE TOP 1-1/2% LIST FOR GJPI
 HER-MAN FASTRACK MEAGAN-ET 85%
 RANKS ON THE TOP 1-1/2% LIST FOR GJPI

SIRE:
 BW FASTRACK-ET
 USA 117460119 GT50K JH1F JH2F 7JE1190
 CDCB GPTA 12/01/2014 40DAUS 12HRDS 100%RIP
 86%R 553M 0.15% 52F 98%ILE
 87%R 0.06% 31P 540CM\$ 516NM\$ 459FM\$ 450GM\$
 6.9PL 0.7DPR 0.2CCR -0.1HCR 3.06SCS
 AJCA 12/01/2014 15DAUS
 GPTAT 78%R 1.1 GJUI 17.2 GJPI 81%R 188

DAM:
 THREE VALLEYS TBONE C MAYBELL-ET
 USA 116631954 GT3K JH1F TATTOO / R6
 DHIA HERD # 56-12-0001 CONTROL # 1006
 1-10 305 2 15820 4.9 770 3.8 595 104DCR 2057C
 4-02 305 2 23190 5.0 1155 3.6 845 104DCR 2922C
 305 2X ME AVG 2L 20113M 992F 762P 2615C

SIRE: BW COUNTRY-ET JPI 21 16%ILE
 SISTER(S):
 SUNSET CANYON FUTURITY MAID I-ET 90%
 3-01 305 2 22300 4.9 1091 3.9 868 96DCR 2952C
 SUNSET CANYON FUTURITY MAID III-ET 85%
 4-00 305 2 17370 4.3 748 4.1 711 97DCR 2189C
 SUNSET CANYON FUTURITY C MAID 4-ET 91%
 4-04 305 2 18490 5.8 1067 3.9 729 102DCR 2524C
 THREE VALLEYS MAIDS ROCKET 87%
 3-09 305 2 18020 5.6 1010 3.9 711 102DCR 2461C
 THREE VALLEYS JACINTO MAID-ET 92%
 5-00 305 2 17100 5.3 907 3.8 642 102DCR 2221C
 THREE VALLEYS JACINTO MAID 2-ET 90%
 THREE VALLEYS JACINTO MAID 4-ET 87%
 THREE VALLEYS MAIDS LEGAL-ET 88%
 1-08 305 2 17770 4.4 788 3.6 643 101DCR 2152C
 THREE VALLEYS GOVERNOR MAID-ET 90%
 3-03 305 2 14920 5.5 819 3.7 558 101DCR 1930C
 THREE VALLEYS GOVERNOR MAID 3-ET 83%
 2-11 303 2 14660 5.9 867 3.9 576 101DCR 1994C

NEXT DAM:
 SUNSET CANYON CENTURION MAID 91%
 3-07 305 2 25190 6.1 1537 3.5 883 100DCR 3052C
 SIRE: SOONER CENTURION-ET JPI -51 2%ILE

4TH DAM:
 TENN HAUG E MAID 93%
 6-00 365 2 26014 7.0 1820 4.3 1107 DHIR 3605C
 2015 GREAT COW CONTEST NOMINEE

ST SR DF RA RW RL FA FU RH RUW UC UD TP TL RTR RTS
 45 35 45 18 45 28 28 41 38 45 38 25 25 25 35 25
 PPA 203M 43F 42P / YD 147M 50F 36P
 CDCB GPTA 03/03/2015 2RECS 78%R 86%ILE
 360M 33F 22P 192CM\$ 176NM\$ 134FM\$ 161GM\$
 -0.2PL 0.0DPR -0.4CCR 2.4HCR 3.09SCS
 AJCA 03/03/2015 GPTAT 75%R 1.1 GJUI 1.7
 GJPI 73%R 82

SISTER(S):
 THREE VALLEYS C JACINTO MAID 88%
 3-08 305 3 19630 4.7 920 3.6 703 94DCR 2430C



HER-MAN IMPRESSIVE MADRID-ET
 Sister to Lot 880



THREE VALLEYS TBONE C MAYBELL-ET
 Dam of Lot 880



THREE VALLEYS COUNTRY MAID 3-ET
 Grandam of Lot 880



SUNSET CANYON CENTURION MAID
 Great-Grandam of Lot 880



TENN HAUG E MAID
 Fourth Dam of Lot 880



DEN-KEL JOAN-ET
Dam of Lot 881



DEN-KEL IMPULS JULIE TOO
Grandam of Lot 881



DEN-KEL LEMVIG JELLY-ET
Great-Grandam of Lot 881



HOLLYROCK MARCUS JULIE
Fourth Dam of Lot 881



DEN-KEL SUGAR DADDY JULIE THREE
Sister to the Dam of Lot 881

LOT 881 DEN-KEL AABLE VIRGIL JANICE USA 067138881 GT8K

BORN 03/15/2012
DHIA HERD # 48-89-0168 CONTROL # 881
FEMALE EFI 6.8% AMERICAN ID 881 / 881
JH1F JH2F

1-07 305 3 19990 4.5 908 3.7 730 93DCR 2465C
2-07 123 3 6852 4.6 314 3.7 251 RIP
18403 989 671 PME
305 2X ME AVG 1L 24962M 1120F 919P 3067C

2-00 81%
ST SR DF RA RW RL FA FU RH RUW UC UD TP TL RTR RTS
27 25 29 25 28 22 28 38 39 29 28 30 25 25 30 30

PPA 3199M 94F 127P / YD 3797M 111F 155P
CDCB GPTA 03/03/2015 1RECS 75%R 98%ILE
1224M 26F 40P 321CM\$ 318NM\$ 311FM\$ 273GM\$
2.5PL -0.5DPR 0.5CCR 0.1HCR 3.09SCS
AJCA 03/03/2015 GPTAT 73%R -0.1 GJUI -3.2

GJPI 70%R 132
ST SR DF RA RW RL FA
-0.6 -0.9 0.1 L1.2 -0.7 P0.4 S0.1
FU RH RUW UC UD TP TL
-0.3 0.6 0.5 -0.1 D0.5 W0.4 L0.3

FRESH: 11/12/2014
BRED: 04/02/2015 DUE: 01/06/2016 TO
HEARTLAND CHAMP TULSA 1893
USA 067311893 7JE1136
CDCB GPTA 12/01/2014 27DAUS 18HRDS 96%RIP
83%R -82M 0.08% 11F 27%ILE
84%R 0.05% 7P 143CM\$ 126NM\$ 84FM\$ 96GM\$
1.4PL -0.5DPR -0.8CCR -0.6HCR 2.96SCS
AJCA 12/01/2014 10DAUS
GPTAT 76%R 0.7 GJUI 11.0 GJPI 78%R 43
RANKS ON THE TOP 1-1/2% LIST FOR JPI
70.4 LBS. MILK ON MARCH TEST
SCC: 214,000

SIRE:
ALL LYNNS ARTIST VIRGIL-ET
USA 116279459 GT50K JH1F JH2F 29JE3665
CDCB GPTA 12/01/2014 637DAUS 128HRDS 22%RIP
98%R 1075M -0.04% 43F 68%ILE
98%R -0.03% 34P 258CM\$ 264NM\$ 274FM\$ 158GM\$
1.6PL -3.1DPR -2.5CCR -1.5HCR 3.27SCS
AJCA 12/01/2014 354DAUS
GPTAT 97%R -0.1 GJUI -12.1 GJPI 95%R 71

DAM:
DEN-KEL JOAN-ET
USA 067100758 GT3K JH1F
DHIA HERD # 21-18-0569 CONTROL # 758
1-08 305 2 20630 4.4 914 3.7 762 101DCR 2520C
3-00 305 2 21820 4.8 1050 3.8 833 100DCR 2837C
305 2X ME AVG 2L 26368M 1208F 992P 3310C
1-11 84% 3-03 90%
ST SR DF RA RW RL FA FU RH RUW UC UD TP TL RTR RTS
42 42 40 28 42 21 32 38 44 43 30 34 25 35 34 32
PPA 2834M 65F 115P / YD 2447M 66F 101P
CDCB GPTA 03/03/2015 2RECS 76%R 99%ILE
696M 13F 30P 455CM\$ 434NM\$ 384FM\$ 424GM\$
6.2PL 2.2DPR 2.5CCR 1.7HCR 2.79SCS
AJCA 03/03/2015 GPTAT 74%R 0.9 GJUI 17.0
GJPI 71%R 190

RANKS ON THE TOP 1-1/2% LIST FOR JPI
SIX BROTHERS IN A.I. SAMPLING
SISTER(S):
DEN-KEL SUGARDADDY JULIE THREE 92%
4-02 305 2 18490 5.7 1054 4.0 743 102DCR 2573C
DEN-KEL JEVON JERRY-ET 88%
1-10 305 3 22210 4.8 1068 3.5 780 93DCR 2696C
DEN-KEL JEVON JATTY-ET 86%
5-01 305 2 21820 5.3 1156 4.1 885 100DCR 3065C
GR DEN-KEL DALE JUSTA-ET 88%
3-02 305 2 26350 4.5 1177 3.4 884 102DCR 3053C
GR DEN-KEL JAMBORÉE-ET 90%
3-06 305 2 14510 5.0 725 3.9 566 97DCR 1946C
RANKS ON THE TOP 1-1/2% LIST FOR JPI
DEN-KEL CHAMP JESSICA-ET 85%
2-03 305 2 20440 4.7 970 3.8 767 76DCR 2616C
DEN-KEL JIGANTRESS-ET 88%
1-11 304 2 22740 4.5 1032 3.5 804 100DCR 2764C
DEN-KEL KYROS JAUDER-ET 88%
2-09 305 3 17390 5.6 977 4.0 703 102DCR 2434C
DEN-KEL JUMBLE-ET 86%
1-09 305 2 20230 5.1 1022 3.8 764 92DCR 2643C
RANKS ON THE TOP 1-1/2% LIST FOR JPI
THREE SANTANA SISTERS RANK ON THE TOP 300 JPI HEIFER LIST

HEARTLAND JERSEYS OWNER
SENECA, KS

KELLER KIP & ROBIN & SHUKNECHT BREEDER
BYRON, NY

DAUGHTER(S):
HEARTLAND TOPEKA ADINA
SELLING AS LOT 2948

SISTER(S):
DEN-KEL AABLE ARROW JANIS-ET 80%
1-10 305 2 18330 5.1 929 3.8 699 98DCR 2419C
BK/DK CHILI JUNIPER-ET
RANKS 15TH ON THE TOP 300 GJPI HEIFER LIST

ISDK JAS ARTIST
JEDNK00000301607 GTHD JH1F JH2F 236JE4
CDCB GPTA 12/01/2014 5728DAUS 1303HRDS 4%RIP
99%R 534M -0.02% 23F 67%ILE
99%R -0.04% 12P 256CM\$ 259NM\$ 267FM\$ 236GM\$
3.5PL 0.9DPR 0.9CCR -1.8HCR 2.86SCS
AJCA 12/01/2014 2976DAUS
GPTAT 99%R -0.2 GJUI -3.8 GJPI 99%R 84

D&E PARAMOUNT VIOLET 90%
USA 067007718 GTHD JH1F JH2F TATTOO / D7718
DHIA HERD # 35-57-0960 CONTROL # 828
1-09 305 2 20540 4.6 954 3.3 684 94DCR 2362C
2-09 305 2 20550 4.5 921 3.4 705 94DCR 2436C
5-02 305 3 27600 4.2 1167 3.5 953 95DCR 3186C
305 2X ME AVG 3L 23841M 1059F 813P 2788C
PPA 4754M 164F 133P / YD 4442M 145F 132P
CDCB GPTA 03/03/2015 3RECS 95%R 99%ILE
1757M 53F 52P 495CM\$ 497NM\$ 499FM\$ 363GM\$
4.9PL -3.0DPR -0.9CCR 0.9HCR 3.02SCS
AJCA 03/03/2015 GPTAT 93%R 0.6 GJUI -4.0
GJPI 93%R 179

SCHULTZ RESCUE HEADLINE
USA 114114336 GT HD JH1F JH2F 29JE3510
CDCB GPTA 12/01/2014 6859DAUS 714HRDS 19%RIP
99%R 1006M -0.29% -6F 62%ILE
99%R -0.12% 13P 218CM\$ 247NM\$ 314FM\$ 259GM\$
5.5PL 2.7DPR 2.5CCR 0.4HCR 2.95SCS
AJCA 12/01/2014 3799DAUS
GPTAT 99%R 0.9 GJUI 10.9 GJPI 99%R 112

DEN-KEL IMPULS JULIE TOO 91%
USA 067029446 GT 50K JH1F JH2F
DHIA HERD # 21-18-4522 CONTROL # 446
2-01 305 2 18440 5.1 932 4.1 751 100DCR 2536C
365 2 21960 5.1 1120 4.1 904 100DCR 3051C
4-02 305 2 21770 5.2 1141 4.0 860 102DCR 2977C
365 2 25240 5.1 1294 4.0 1000 102DCR 3461C
5-03 305 2 18140 5.5 990 4.3 772 102DCR 2659C
365 2 21740 5.5 1196 4.3 927 102DCR 3205C
305 2X ME AVG 3L 20734M 1093F 857P 2932C
PPA 709M 69F 83P / YD 615M 83F 79P
CDCB GPTA 03/03/2015 3RECS 90%R 98%ILE
144M 34F 28P 358CM\$ 313NM\$ 203FM\$ 279GM\$
1.8PL -0.3DPR 0.9CCR 0.9HCR 2.84SCS
AJCA 03/03/2015 GPTAT 85%R 0.3 GJUI 6.6
GJPI 84%R 128

SIRE: ISDK Q IMPULS JPI 121 75%ILE
SISTER(S):
DEN-KEL ARTIST JEL 84%
3-02 305 2 23180 5.0 1153 3.6 838 102DCR 2898C
DEN-KEL MATINEE JELLY ONE-ET 83%
5-02 305 3 22760 5.1 1160 3.5 797 100DCR 2755C
DEN-KEL MATINEE JELLY TWO-ET 83%
4-09 305 2 24640 5.0 1223 3.7 916 102DCR 3169C
DEN-KEL CHAMP JIJI-ET 85%
3-04 305 2 18590 5.1 942 3.8 708 99DCR 2450C
DEN-KEL CHAMP JUJU-ET 88%
DEN-KEL CHAMP JELLA-ET 91%
3-03 305 2 26170 5.0 1309 3.7 973 99DCR 3366C
DEN-KEL ACADEMY JORDAN 90%
3-01 305 3 23040 5.0 1155 3.5 803 93DCR 2775C
RANKS ON THE TOP 1-1/2% LIST FOR JPI

NEXT DAM:
DEN-KEL LEMVIG JELLY-ET 92%
9-06 365 2 35300 4.7 1661 3.3 1165 101DCR 4024C
SIRE: ISDK FYN LEMVIG JPI -25 12%ILE

4TH DAM:
HOLLYROCK MARCUS JULIE 91%
8-00 305 2 26340 3.8 997 3.0 783 99DCR 2672C

LOT 908 DENKEL DIMENTION PETUNIA-ET USA 067138908 GT8K

BORN 07/05/2012
 DHIA HERD # 48-89-0168 CONTROL # 908
 FEMALE EFI 8.7% AMERICAN ID 908 / 908
 JH1F JH2F

HEARTLAND JERSEYS OWNER
 SENECA, KS
 DENNISTON-KELLER ROBIN / KELLE BREEDER
 BYRON, NY

1-09 305 3 16770 6.0 1005 4.1 692 93DCR 2397C
 324 3 17669 6.0 1064 4.2 735 DHIR 2547C
 305 2X ME AVG 1L 19504M 1167F 816P 2827C

2-04 80%
 ST SR DF RA RW RL FA FU RH RUW UC UD TP TL RTR RTS
 34 22 36 25 20 40 27 36 38 28 36 32 35 22 35 34

PPA -409M 103F 33P / YD -710M 100F 17P
 CDCB GPTA 03/03/2015 1RECS 75%R 99%ILE
 271M 47F 31P 400CM\$ 355NM\$ 246FM\$ 300GM\$
 1.8PL -0.8DPR -0.6CCR 1.0HCR 2.80SCS
 AJCA 03/03/2015 GPTAT 70%R 1.0 GJUI 9.6

GJPI 69%R 143
 ST SR DF RA RW RL FA FU RH RUW UC UD TP TL
 0.7 0.4 1.0 L1.0 0.2 S0.6 S0.4
 0.8 0.9 0.7 0.3 S0.2 C1.6 S0.3

FRESH: 04/25/2014
 BRED: 02/16/2015 DUE: 11/22/2015 TO
 HI-LAND SCORE FORMIDABLE
 USA 067247473 1JE882
 CDCB GPTA 12/01/2014
 66%R 1610M -0.22% 37F 98%ILE
 68%R -0.06% 46P 519CM\$ 522NM\$ 527FM\$ 465GM\$
 6.0PL 0.6DPR 1.3CCR 0.2HCR 2.94SCS
 AJCA 12/01/2014 ODAUS
 GPTAT 67%R 1.0 GJUI 6.8 GJPI 63%R 210
 RANKS ON THE TOP 1-1/2% LIST FOR GJPI
 58.7 LBS. MILK ON MARCH TEST
 SCC: 44,000



DEN-KEL DIMENTION POLLY-ET
 Full Sister to Lot 908



HI-KEL TBONE PHYLLO-ET
 Dam of Lot 908

DAUGHTER(S):

HEARTLAND CREDIBULL POLLY-P-ET
 SELLING AS LOT 3061
 HEARTLAND AXIS POPPY-ET
 SELLING AS LOT 3049
 HEARTLAND AXIS PEACH-ET
 SELLING AS LOT 3050
 HEARTLAND VISITOR PETAL
 SELLING AS LOT 3016

SISTER(S):

DENKEL DIMENTION PETAL-ET 81%
 1-08 305 2 15000 5.5 826 4.0 597 99DCR 2067C
 RANKS ON THE TOP 1-1/2% LIST FOR GJPI
 DENKEL DIMENTION POLLY-ET 80%
 RANKS ON THE TOP 1-1/2% LIST FOR GJPI

SIRE:

SUNSET CANYON DIMENSION-ET
 USA 117168914 GT50K JH1F JH2F 7JE1149
 CDCB GPTA 12/01/2014 440DAUS 55HRDS 97%RIP
 97%R 63M 0.28% 53F 95%ILE
 97%R 0.16% 31P 485CM\$ 430NM\$ 298FM\$ 416GM\$
 3.3PL 1.1DPR 1.4CCR 3.3HCR 2.84SCS
 AJCA 12/01/2014 89DAUS
 GPTAT 91%R 0.5 GJUI 7.8 GJPI 90%R 179

DAM:

HI-KEL TBONE PHYLLO-ET
 USA 067078705 GT3K JH1F
 DHIA HERD # 21-18-0569 CONTROL # 705
 1-08 305 2 17740 5.2 919 3.9 685 101DCR 2371C
 3-07 305 2 19620 4.7 931 4.1 810 96DCR 2619C
 305 2X ME AVG 2L 21910M 1092F 879P 2944C

2-01 84% 2-08 86% 3-11 86%
 ST SR DF RA RW RL FA FU RH RUW UC UD TP TL RTR RTS
 45 32 35 40 38 25 23 24 40 33 40 15 45 18 50 30

PPA 1259M 92F 86P / YD 1066M 80F 76P
 CDCB GPTA 03/03/2015 2RECS 78%R 85%ILE
 348M 37F 30P 210CM\$ 174NM\$ 87FM\$ 116GM\$
 -1.5PL -2.4DPR -1.8CCR 0.1HCR 2.91SCS
 AJCA 03/03/2015 GPTAT 75%R 0.7 GJUI 4.0
 GJPI 73%R 80

SISTER(S):

HI-KEL MILITIA PATRICIA 80%
 3-10 292 3 18800 5.0 931 3.9 738 100DCR 2515C
 HI-KEL PENNY 87%
 2-11 305 2 18990 5.5 1035 4.0 759 101DCR 2628C
 HI-KEL PESO-ET 84%
 3-00 286 2 17600 5.5 968 3.7 651 95DCR 2252C
 HI-KEL TBONE PFENNIG-ET 90%
 3-07 305 3 21200 4.8 1015 3.7 781 102DCR 2701C
 RANKS ON THE TOP 1-1/2% LIST FOR JPI
 HIGH SELLER, 2010 ALL AMERICAN JERSEY SALE
 HI-KEL TBONE PENCE-ET 82%
 1-09 305 2 20180 5.3 1072 3.7 756 97DCR 2615C

BW RENEGADE-ET

USA 115883929 GT50K JH1F JH2F 200JE60
 CDCB GPTA 12/01/2014 4804DAUS 327HRDS 30%RIP
 99%R 65M 0.34% 64F 94%ILE
 99%R 0.12% 23P 455CM\$ 418NM\$ 329FM\$ 407GM\$
 3.1PL 1.1DPR 2.0CCR 1.4HCR 2.99SCS
 AJCA 12/01/2014 1662DAUS
 GPTAT 99%R 0.4 GJUI 0.6 GJPI 98%R 146

PEARLMONT IMPULS DAFFY

USA 114356624 GTHD JH1F JH2F TATTOO 90% / T49
 DHIA HERD # 92-23-0633 CONTROL # 9000
 2-11 305 2 17990 5.1 912 4.0 728 101DCR 2472C
 4-03 305 2 18560 5.0 932 3.8 707 102DCR 2446C
 6-07 305 2 16190 5.1 825 3.9 637 102DCR 2205C
 8-10 305 2 14990 5.6 839 4.0 606 102DCR 2098C
 305 2X ME AVG 5L 16794M 856F 661P 2271C
 PPA 621M 92F 74P / YD 414M 80F 55P
 CDCB GPTA 03/03/2015 4RECS 94%R 98%ILE
 179M 37F 24P 336CM\$ 303NM\$ 224FM\$ 298GM\$
 2.3PL 1.0DPR 0.7CCR 2.3HCR 2.95SCS
 AJCA 03/03/2015 GPTAT 91%R 0.4 GJUI 2.7
 GJPI 91%R 127

RICHIES JACE TBONE A364

USA 113672851 GT 50K JH1F JH2F 7JE1000
 CDCB GPTA 12/01/2014 13803DAUS 1250HRDS 13%RIP
 99%R -174M 0.23% 33F 23%ILE
 99%R 0.12% 14P 143CM\$ 112NM\$ 36FM\$ 80GM\$
 -1.3PL -1.8DPR -1.2CCR 2.5HCR 3.07SCS
 AJCA 12/01/2014 8139DAUS
 GPTAT 99%R 1.3 GJUI 10.4 GJPI 99%R 45

PATS PERFECT PHOEBE

USA 115344066 GT JHIC TATTOO 85% / M12
 DHIA HERD # 21-18-4522 CONTROL # 12
 1-11 305 2 17710 5.2 925 3.8 679 101DCR 2350C
 305 2X ME AVG 1L 23901M 1224F 909P 3145C
 PPA 1088M 71F 68P / YD 1153M 73F 71P
 CDCB GPTA 03/03/2015 1RECS 71%R 85%ILE
 558M 44F 25P 191CM\$ 175NM\$ 138FM\$ 105GM\$
 -0.9PL -2.8DPR -1.6CCR -1.4HCR 2.98SCS
 AJCA 03/03/2015 GPTAT 63%R 0.1 GJUI -0.5
 GJPI 62%R 61

SIRE: AHLEM LEMVIG ABE-ET JPI 79 61%ILE

NEXT DAM:

DUPAT BILL J832 90%
 3-00 305 2 22380 4.7 1042 4.1 910 99DCR 2935C
 SIRE: JENKS BARBER BILL JPI -28 6%ILE
 OVERALL WINNER AND 1ST IN DIVISION I, 2005 NATIONAL
 JERSEY YOUTH PRODUCTION CONTEST

4TH DAM:

DUPAT MONTANA G961 85%
 2-11 305 2 19800 5.0 985 3.6 721 94DCR 2493C



HI-KEL TBONE PFENNIG-ET
 Sister to the Dam of Lot 908



PATS PERFECT PHOEBE
 Grandam of Lot 908



DUPAT BILL J832
 Great-Grandam of Lot 908

HEARTLAND



Complete Dispersal

LOT 942 HEI-BRI GALVANIZE CALLI USA 067168942 GT8K

BORN 03/06/2013 P9
FEMALE EFI 8.0% AMERICAN ID 942 / 942
JH1F JH2F

HEARTLAND JERSEYS OWNER
SENECA, KS

LANTZKY BRIAN & HEIDI & FAMILY BREEDER
HAWKEYE, IA

1-09 92 3 5770 4.9 283 3.3 193 RIP
19764 829 602 PME

CDCB GPTA 03/03/2015 ORECS 69%R 99%ILE
813M 49F 36P 387CM\$ 367NM\$ 317FM\$ 331GM\$
2.4PL 0.1DPR 0.1CCR -0.9HCR 2.98SCS
AJCA 03/03/2015 GPTAT 65%R 1.0 GJUI 4.3
GJPI 64%R 153
ST SR DF RA RW RL FA
1.7 0.7 1.1 L1.3 0.5 S0.0 S0.3
FU RH RUW UC UD TP TL
0.3 0.7 0.5 0.3 S0.0 C0.7 L0.3

ALL LYNNS LOUIE VALENTINO-ET
USA 116279413 GT50K JH1C JH2F 7JE1038
CDCB GPTA 12/01/2014 4615DAUS 434HRDS 42%RIP
99%R 1137M -0.11% 32F 91%ILE
99%R -0.03% 35P 391CM\$ 386NM\$ 373FM\$ 291GM\$
4.0PL -1.8DPR -1.9CCR 0.7HCR 2.88SCS
AJCA 12/01/2014 2160DAUS
GPTAT 99%R 2.1 GJUI 20.9 GJPI 97%R 153

BUTTERCREST JEVON GALVESTON 88%
USA 116438597 GT3K JH1F TATTOO C354 / C354
DHIA HERD # 31-45-0129 CONTROL # 354
1-11 305 2 22110 5.5 1220 3.8 835 101DCR 2889C
2-11 305 2 25240 5.5 1400 3.6 904 102DCR 3125C
305 2X ME AVG 2L 29812M 1608F 1078P 3728C
PPA 5775M 312F 224P / YD 4390M 237F 173P
CDCB GPTA 03/03/2015 2RECS 79%R 96%ILE
615M 49F 30P 287CM\$ 265NM\$ 211FM\$ 212GM\$
0.5PL -1.2DPR -1.4CCR -1.5HCR 2.93SCS
AJCA 03/03/2015 GPTAT 73%R 0.4 GJUI -10.1
GJPI 73%R 96

FRESH: 12/13/2014
BRED: 02/16/2015 DUE: 11/22/2015 TO
RIVER VALLEY PF MEGAPOW-ET
JE840003012423848 7JE5011
CDCB GPTA 12/01/2014
67%R 731M 0.14% 60F 94%ILE
68%R 0.02% 30P 428CM\$ 414NM\$ 380FM\$ 346GM\$
2.9PL -1.2DPR -0.3CCR 1.0HCR 2.99SCS
AJCA 12/01/2014 ODAUS
GPTAT 67%R 1.6 GJUI 17.9 GJPI 63%R 152

70.4 LBS. MILK ON MARCH TEST
SCC: 44,000

ISDK Q IMPULS
JEDNK00000301592 GT HD JH1F JH2F 236JE3
CDCB GPTA 12/01/2014 29911DAUS 2827HRDS 11%RIP
99%R 52M 0.20% 39F 75%ILE
99%R 0.13% 25P 328CM\$ 290NM\$ 198FM\$ 314GM\$
1.6PL 1.9DPR 2.6CCR 0.1HCR 3.10SCS
AJCA 12/01/2014 16366DAUS
GPTAT 99%R 0.0 GJUI -2.4 GJPI 99%R 121

SIRE:
BUTTERCREST GALVANIZE
USA 117275551 GT50K JH1C JH2F 7JE1151
CDCB GPTA 12/01/2014 125DAUS 11HRDS 98%RIP
92%R 1197M -0.02% 54F 97%ILE
93%R 0.04% 50P 488CM\$ 460NM\$ 393FM\$ 367GM\$
2.9PL -1.6DPR -2.1CCR -0.8HCR 2.87SCS
AJCA 12/01/2014 6DAUS
GPTAT 75%R 1.7 GJUI 9.8 GJPI 85%R 190

HEI-BRI RESTORE CAMILLE 82%
USA 067084495 GT
DHIA HERD # 42-33-0432 CONTROL # 495
1-11 305 2 19140 4.6 881 3.5 675 97DCR 2333C
3-03 288 2 13780 5.1 698 3.8 526 96DCR 1820C
4-03 305 2 21790 5.0 1091 3.6 784 97DCR 2711C
305 2X ME AVG 3L 21408M 1020F 766P 2644C
PPA 537M 26F 12P / YD 8M 26F -1P
CDCB PTA 12/01/2014 4RECS 59%R 73%ILE
154M 8F 4P 118CM\$ 116NM\$ 112FM\$ 100GM\$
1.8PL 0.2DPR 1.3CCR -0.4HCR 2.90SCS
AJCA 12/01/2014 PTAT 52%R 0.0 JUI -2.3
JPI 50%R 35
SIRE: SCHULTZ DUDLEY RESTORE-ET JPI 70 29%ILE

DAM:
HEI-BRI IMPULS CAMMI
USA 067127705 GT6K JH1F JH2F
DHIA HERD # 42-33-0432 CONTROL # 705
1-11 305 2 17490 4.9 850 3.7 639 94DCR 2210C
2-11 305 2 22380 4.9 1100 3.9 878 97DCR 2980C
305 2X ME AVG 2L 23444M 1140F 893P 3055C

NEXT DAM:
HEI-BRI MIKEY CARMELLA 86%
4-00 305 2 19540 5.5 1080 3.9 758 97DCR 2623C
SIRE: CCJ MOLLYS CENTURIAN MIKEY-ET JPI -19 6%ILE

2-01 83% 3-05 86%
ST SR DF RA RW RL FA FU RH RUW UC UD TP TL RTR RTS
35 25 39 25 39 25 26 38 43 45 26 22 26 22 36 26
PPA 480M 67F 60P / YD 675M 85F 59P
CDCB GPTA 03/03/2015 2RECS 76%R 95%ILE
295M 31F 22P 282CM\$ 260NM\$ 206FM\$ 243GM\$
2.0PL 0.1DPR 1.6CCR -0.7HCR 3.03SCS
AJCA 03/03/2015 GPTAT 75%R 0.5 GJUI 0.2
GJPI 70%R 96

4TH DAM:
HEI-BRI SELECT CARMEL 90%
6-08 305 2 23280 4.5 1059 3.6 849 93DCR 2872C



Complete Dispersal

LOT 1519 HEARTLAND JACE FLAVOR USA 067131519 GT8K

BORN 07/15/2006 TATTOO / 1519
 DHIA HERD # 48-89-0168 CONTROL # 1519
 FEMALE EFI 9.9% AMERICAN ID 1519 / 1519
 JHIC JH2F

HEARTLAND JERSEYS BREEDER & OWNER
 SENECA, KS

1-09	295	3	17420	5.2	899	3.8	670	90DCR	2319C
2-08	294	3	18880	4.8	915	3.8	717	91DCR	2459C
3-08	305	3	21480	4.9	1059	3.8	815	91DCR	2820C
4-08	305	3	18920	4.9	926	3.8	720	95DCR	2481C
5-09	253	3	17700	4.9	868	3.7	661	90DCR	2286C
6-08	305	3	17970	5.1	922	3.9	706	95DCR	2444C
7-09	305	3	15380	5.3	808	3.8	577	91DCR	1996C
305 2X ME AVG				7L	17669M	919F	691P		2390C

2-04	85%	2-11	90%	4-01	91%	5-10	92%								
ST	SR	DF	RA	RW	RL	FA	FU	RH	RW	UC	UD	TP	TL	RTR	RTS
32	28	40	19	40	23	28	40	36	35	36	20	35	22		

PPA -682M -14F -11P / YD -505M -7F -6P
 CDCB GPTA 03/03/2015 5RECS 83%R 76%ILE
 -118M 6F -1P 140CM\$ 130NM\$ 107FM\$ 94GM\$
 2.9PL 0.1DPR -0.7CCR -1.3HCR 2.78SCS
 AJCA 03/03/2015 GPTAT 79%R 0.6 GJUI 11.2
 GJPI 77%R 42

ST	SR	DF	RA	RW	RL	FA
0.1	0.1	0.1	L0.2	0.0	S0.0	S0.5
FU	RH	RW	UC	UD	TP	TL
0.2	0.0	0.0	1.2	S0.5	C1.9	S0.6

ROCK MAPLE BROOK MONTANA-ET
 USA 000658741 GT50K JHIC JH2F 29JE3075
 CDCB GPTA 12/01/2014 6998DAUS 1539HRDS 3%RIP
 99%R 271M -0.05% 4F 1%ILE
 99%R -0.09% -6P -214CM\$ -191NM\$ -135FM\$ -215GM\$
 -3.9PL -1.9DPR -3.4CCR -2.5HCR 2.95SCS
 AJCA 12/01/2014 3383DAUS
 GPTAT 99%R -0.1 GJUI -10.7 GJPI 99%R -77

WINDY WILLOW MALCOLM JAQUENETTE 91%
 USA 003833041 TATTOO / DW10C
 DHIA HERD # 91-74-0564 CONTROL # 65
 3-03 305 2 20620 4.6 947 3.7 759 DHIR 2468C
 4-05 305 2 23270 4.5 1053 3.6 848 DHIR 2757C
 5-05 305 2 25480 4.6 1168 3.6 923 DHIR 3001C
 6-09 275 2 23200 4.4 1023 3.5 818 98DCR 2658C
 305 2X ME AVG 5L 24217M 1067F 867P 2797C
 PPA 2975M 141F 101P / YD 496M 40F 21P
 CDCB PTA 12/01/2014 5RECS 70%R 28%ILE
 -206M 2F -2P -37CM\$ -47NM\$ -71FM\$ 1GM\$
 -1.9PL 1.2DPR 1.0CCR -0.4HCR 2.90SCS
 AJCA 12/01/2014 PTAT 64%R -0.4 JUI -9.7
 JPI 63%R -9



HEARTLAND BERRETTA ASHLYN
 Sister to the Grandam of Lot 1519

FRESH: 04/30/2014
 BRED: 12/12/2014 DUE: 09/17/2015 TO
 TJF VISIONARY REGENCY
 USA 067248196 14JE662
 CDCB GPTA 03/03/2015
 70%R 1406M -0.10% 47F 99%ILE
 71%R 0.02% 54P 600CM\$ 576NM\$ 516FM\$ 487GM\$
 5.5PL -0.9DPR 0.1CCR 1.2HCR 2.86SCS
 AJCA 03/03/2015 ODAUS
 GPTAT 71%R 1.6 GJUI 14.6 GJPI 67%R 234

46.9 LBS. MILK ON MARCH TEST
 SCC: 62,000

D&E AVERY KODY
 USA 110663605 GT 50K JH1F JH2F 122JE5166
 CDCB GPTA 12/01/2014 3392DAUS 463HRDS 3%RIP
 99%R 186M -0.14% -16F 4%ILE
 99%R -0.02% 3P -144CM\$ -136NM\$ -118FM\$ -190GM\$
 -1.7PL -3.0DPR -2.7CCR 0.2HCR 3.11SCS
 AJCA 12/01/2014 2101DAUS
 GPTAT 99%R 0.2 GJUI -2.1 GJPI 99%R -56



HEARTLAND BERRETTA AUGUST FIVE
 Sister to the Grandam of Lot 1519

DAUGHTER(S):
 HEARTLAND CRITIC FITZ-P
 SELLING AS LOT 3018
 HEARTLAND ZIPPER FAITH-ET
 SELLING AS LOT 3002
 HEARTLAND DALTON FIERCE
 PROJECTED TO 15,856M, 682F, 506P ME AT 1-9
 SELLING AS LOT 2853
 HEARTLAND RENEGADE FLORIDA 83%
 1-11 305 2 16820 4.6 782 3.8 631 96DCR 2127C
 GR HEARTLAND GANNON FURY 84%
 2-04 305 3 21670 4.7 1010 3.6 784 93DCR 2702C
 HEARTLAND QUE FABIAN 85%
 4-03 305 3 20070 6.2 1236 3.8 767 94DCR 2654C

HEARTLAND BERRETTA A FOUR-ET 82%
 USA 067011000 GT TATTOO / H1000
 DHIA HERD # 48-89-0168 CONTROL # 1000
 1-09 297 3 11950 5.1 608 4.0 479 93DCR 1639C
 2-08 279 3 12130 5.2 636 4.1 498 91DCR 1710C
 3-07 305 3 17920 5.3 954 4.0 710 93DCR 2458C
 4-10 300 3 15700 5.2 814 4.1 642 94DCR 2196C
 5-10 305 3 21050 4.8 1013 4.2 878 93DCR 2845C
 6-10 298 3 16480 5.6 924 4.1 675 90DCR 2338C
 305 2X ME AVG 7L 14505M 752F 584P 1982C
 PPA -3064M -131F -77P / YD -2385M -117F -65P
 CDCB GPTA 12/01/2014 5RECS 68%R 6%ILE
 -870M -53F -27P -221CM\$ -224NM\$ -232FM\$ -156GM\$
 0.2PL 2.2DPR 2.0CCR -0.7HCR 2.91SCS
 AJCA 12/01/2014 PTAT 59%R -0.9 GJUI -5.3
 GJPI 60%R -86
 SIRE: MASON BOOMER SOONER BERRETTA JPI -35 4%ILE



HEARTLAND BARKLY AUGUST TWO
 Sister to the Grandam of Lot 1519

SIRE:
 WINDY WILLOW MONTANA JACE
 USA 110106571 GTHD JHIC JH2F 7JE535
 CDCB GPTA 12/01/2014 12941DAUS 1915HRDS 4%RIP
 99%R 165M 0.06% 19F 23%ILE
 99%R 0.01% 8P 118CM\$ 107NM\$ 81FM\$ 46GM\$
 0.8PL -1.4DPR -2.9CCR -2.1HCR 2.83SCS
 AJCA 12/01/2014 7757DAUS
 GPTAT 99%R 0.5 GJUI -3.1 GJPI 99%R 25

DAM:
 HEARTLAND KODY FLAKE
 USA 067041265 TATTOO / 1265
 DHIA HERD # 47-19-0023 CONTROL # 21

1-09	293	3	15580	4.5	705	3.6	558	93DCR	1901C
2-09	289	3	16770	4.5	760	3.6	605	89DCR	2054C
305 2X ME AVG				2L	18358M	808F	650P		2192C

SISTER(S):
 HEARTLAND BERRETTA ASHLYN 91%
 7-04 305 3 25260 4.1 1042 3.7 939 92DCR 2972C
 HEARTLAND MONTANA AMELIA 84%
 3-01 305 3 20840 5.0 1046 3.4 703 92DCR 2428C
 HEARTLAND DECLO ADELL-ET 82%
 4-00 301 3 24310 4.2 1013 3.7 899 90DCR 2870C
 HEARTLAND DECLO APPLE-ET 86%
 3-00 305 2 22200 3.9 869 3.7 815 93DCR 2523C
 HEARTLAND BOLD ALOE-ET 82%
 6-00 305 3 25200 4.1 1028 3.3 828 93DCR 2789C
 HEARTLAND BARKLY ADMIRE-ET 84%
 2-08 293 3 23080 4.1 935 3.3 768 88DCR 2558C
 HEARTLAND BARKLY ALASKA-ET 77%
 2-10 294 3 24940 4.3 1063 3.4 839 91DCR 2860C
 HEARTLAND BARKLY AUGUST ONE-ET 77%
 2-01 305 3 16650 4.4 727 3.3 547 90DCR 1889C
 HEARTLAND BARKLY AUGUST TWO-ET 87%
 4-06 305 2 23260 4.0 926 3.3 764 94DCR 2537C
 HEARTLAND BERRETTA AUGUST FIVE-ET 84%
 5-08 305 3 26810 4.6 1227 3.7 979 93DCR 3321C

NEXT DAM:
 HEARTLAND GLENWOOD AUGUST 91%
 5-04 238 3 19980 4.7 933 3.6 717 87DCR 2331C
 SIRE: DUNCAN DUKE OF GLENWOOD JPI -139 0%ILE

4TH DAM:
 HEARTLAND LYNX APPLE 83%
 4-00 305 2 17110 4.0 684 4.0 679 DHIR 1983C

2-04	84%	2-10	86%												
ST	SR	DF	RA	RW	RL	FA	FU	RH	RW	UC	UD	TP	TL	RTR	RTS
36	37	34	22	35	23	29	38	37	35	33	27	38	28		

PPA -762M -76F -34P / YD -883M -69F -33P
 CDCB PTA 12/01/2014 5RECS 59%R 22%ILE
 -430M -34F -14P -78CM\$ -79NM\$ -79FM\$ -75GM\$
 1.9PL 0.7DPR 0.7CCR 0.2HCR 2.92SCS
 AJCA 12/01/2014 PTAT 55%R 0.0 JUI 4.5
 JPI 52%R -32

SISTER(S):
 HEARTLAND MAXIMUM ANTOICH 81%
 2-09 304 3 15880 6.0 949 4.3 677 102DCR 2346C

HEARTLAND



Complete Dispersal



HEARTLAND ABE DAKOTA
Selling as Lot 1573



HEARTLAND VALENTINO EVA-ET
Daughter of Lot 1573



HEARTLAND IMPULS DAWSON-ET
Dam of Lot 1573



HEARTLAND DECLO DANA
Grandam of Lot 1573

LOT 1573 HEARTLAND ABE DAKOTA USA 067101573 GT50K

BORN 12/12/2006 TATTOO / 1573
DHIA HERD # 48-89-0168 CONTROL # 1573
FEMALE EFI 5.8% AMERICAN ID 1573 / 1573
JH1F JH2F

HEARTLAND JERSEYS BREEDER & OWNER
SENECA, KS

2-05 305 3 19170 5.2 998 4.0 776 91DCR 2676C
3-11 305 3 21670 5.6 1224 4.1 880 94DCR 3048C
5-08 305 3 18980 5.7 1084 4.1 769 95DCR 2663C
7-03 305 3 21190 5.5 1159 3.8 804 94DCR 2782C
362 3 24038 5.6 1352 3.9 940 DHIR 3254C
305 2X ME AVG 4L 18488M 1042F 754P 2602C

2-08 86% 4-03 87%
ST SR DF RA RW RL FA FU RH RUW UC UD TP TL RTR RTS
37 36 36 30 34 30 26 37 37 30 25 27 38 30

PPA 309M 65F 43P / YD 250M 46F 34P
CDCB GPTA 03/03/2015 4RECS 83%R 92%ILE
210M 22F 14P 234CM\$ 218NM\$ 182FM\$ 199GM\$
2.8PL 0.2DPR 1.5CCR 0.4HCR 2.94SCS
AJCA 03/03/2015 GPTAT 76%R -0.5 GJUI -5.5
GJPI 77%R 76

ST SR DF RA RW RL FA
-1.0 0.3 -0.6 L1.0 -0.4 S0.0 S0.0
FU RH RUW UC UD TP TL
0.2 -0.4 -0.3 -1.0 D0.2 W0.2 L0.0

SON(S):
HEARTLAND PLUS DALTON-ET AT SELECT Sires
GJPI 128 83%ILE
HEARTLAND PLUS DACRON-ET AT ALTA GENETICS
GJPI 97 71%ILE

DAUGHTER(S):
HEARTLAND VALENTINO DARCY 86%
RANKS ON THE TOP 1-1/2% LIST FOR JPI
HEARTLAND VALENTINO EVA-ET 85%
3-00 300 3 18890 4.8 910 3.8 710 104DCR 2441C
RANKS ON THE TOP 1-1/2% LIST FOR JPI

BROTHER(S):
HEARTLAND MILITIA DENZEL-ET AT GENEX / CRI
GJPI 44 23%ILE
GR HEARTLAND DENVER-ET AT SEMEX ALLIANCE
GJPI 66 36%ILE
HEARTLAND VIBRANT DAWSON-ET AT SELECT Sires
GJPI 124 73%ILE

SISTER(S):
HEARTLAND MILITIA DINAH-ET 81%
3-01 305 3 21750 5.3 1153 4.0 874 94DCR 3026C
HEARTLAND VIBRANT EMILY-ET 81%
3-07 305 3 21800 4.8 1054 3.4 733 104DCR 2532C
HEARTLAND TOPEKA DRAMA 81%
PROJECTED TO 21,627M, 929F, 649P ME AT 1-9
SELLING AS LOT 2732

SIRE:
AHLEM LEMVIG ABE-ET 91%
USA 003768191 GI JH1F TATTOO / B3946
DHIA HERD # 93-24-0224 CONTROL # 3946
1-10 305 2 19160 4.3 824 3.8 735 DHIR 2278C
3-09 305 2 22710 4.0 908 3.9 897 DHIR 2627C
5-04 305 2 23810 4.3 1035 3.7 889 DHIR 2815C
305 2X ME AVG 3L 24984M 1042F 949P 2906C
PPA 2481M 11F 96P / YD 1655M 7F 61P
CDCB GPTA 03/03/2015 4RECS 90%R 39%ILE
636M -3F 20P -2CM\$ -5NM\$ -13FM\$ -81GM\$
-0.2PL -2.7DPR -2.3CCR -0.8HCR 2.95SCS
AJCA 03/03/2015 GPTAT 86%R -1.0 GJUI -23.7
GJPI 85%R -2

DAM:
HEARTLAND IMPULS DAWSON-ET 90%
USA 067041336 GT50K JH1F JH2F TATTOO / 1336
DHIA HERD # 48-89-0168 CONTROL # 1336

1-09 305 3 20760 4.3 901 3.7 765 95DCR 2504C
2-11 305 3 22750 4.7 1066 3.9 893 92DCR 2948C
4-03 305 3 25810 4.7 1212 4.0 1022 92DCR 3361C
6-03 305 3 21210 5.1 1092 3.7 789 93DCR 2729C
7-06 305 3 20960 5.1 1077 3.9 826 95DCR 2859C
8-08 305 3 13180 4.6 612 4.0 532 93DCR 1720C
305 2X ME AVG 6L 18893M 922F 748P 2492C

1-10 86% 3-00 90% 4-05 91%
ST SR DF RA RW RL FA FU RH RUW UC UD TP TL RTR RTS
42 40 45 23 40 19 28 40 42 44 22 22 34 30
PPA 840M 23F 60P / YD 576M 27F 47P
CDCB GPTA 03/03/2015 5RECS 87%R 55%ILE
70M 4F 14P 68CM\$ 52NM\$ 14FM\$ 72GM\$
-0.2PL 0.8DPR 1.0CCR -0.5HCR 3.14SCS
AJCA 03/03/2015 GPTAT 78%R -0.3 GJUI -3.9
GJPI 80%R 36

SISTER(S):
HEARTLAND HALLMARK DENAE-ET 85%
2-11 305 2 19510 3.7 728 3.2 634 82DCR 2041C
HEARTLAND ILSLEV DAMYEN 87%
4-01 305 2 24550 4.3 1060 3.5 855 97DCR 2880C
HEARTLAND LOUIE DARLA-ET 80%
1-09 296 3 18520 3.7 690 3.3 603 93DCR 1938C

FRESH: 03/18/2014
BRED: 11/09/2014 DUE: 08/15/2015 TO
ALL LYNNS SAMSON TENNANT-ET
USA 118435684 11JE1199
CDCB GPTA 12/01/2014
66%R 567M 0.09% 43F 83%ILE
67%R 0.03% 25P 370CM\$ 353NM\$ 313FM\$ 277GM\$
3.0PL -1.6DPR -0.9CCR 0.0HCR 2.88SCS
AJCA 12/01/2014 ODAUS
GPTAT 66%R 2.2 GJUI 21.8 GJPI 63%R 130
52.8 LBS. MILK ON MARCH TEST
SCC: 54,000

ISDK FYN LEMVIG
JEDNK00000300003 GTHD JH1F JH2F 164JE1
CDCB GPTA 12/01/2014 28376DAUS 2884HRDS 4%RIP
99%R -518M 0.26% 21F 12%ILE
99%R 0.10% -1P 33CM\$ 6NM\$ -56FM\$ -60GM\$
-1.0PL -3.2DPR -1.1CCR -0.1HCR 2.98SCS
AJCA 12/01/2014 9966DAUS
GPTAT 99%R -0.4 GJUI 0.1 GJPI 99%R -25

AHLEM SKY LINE CORA 91%
USA 003768191 GI JH1F TATTOO / B3946
DHIA HERD # 93-24-0224 CONTROL # 3946
1-10 305 2 19160 4.3 824 3.8 735 DHIR 2278C
3-09 305 2 22710 4.0 908 3.9 897 DHIR 2627C
5-04 305 2 23810 4.3 1035 3.7 889 DHIR 2815C
305 2X ME AVG 3L 24984M 1042F 949P 2906C
PPA 2481M 11F 96P / YD 1655M 7F 61P
CDCB GPTA 03/03/2015 4RECS 90%R 39%ILE
636M -3F 20P -2CM\$ -5NM\$ -13FM\$ -81GM\$
-0.2PL -2.7DPR -2.3CCR -0.8HCR 2.95SCS
AJCA 03/03/2015 GPTAT 86%R -1.0 GJUI -23.7
GJPI 85%R -2

ISDK Q IMPULS
JEDNK00000301592 GT HD JH1F JH2F 236JE3
CDCB GPTA 12/01/2014 29911DAUS 2827HRDS 11%RIP
99%R 52M 0.20% 39F 75%ILE
99%R 0.13% 25P 328CM\$ 290NM\$ 198FM\$ 314GM\$
1.6PL 1.9DPR 2.6CCR 0.1HCR 3.10SCS
AJCA 12/01/2014 16366DAUS
GPTAT 99%R 0.0 GJUI -2.4 GJPI 99%R 121

HEARTLAND DECLO DANA 90%
USA 111152034 GT TATTOO H665 / H665
DHIA HERD # 48-89-0168 CONTROL # 665
2-01 305 2 21590 4.2 897 3.5 745 94DCR 2467C
4-01 305 3 26300 4.1 1085 3.5 922 92DCR 3014C
5-11 305 3 28290 3.9 1098 3.4 962 91DCR 3089C
305 2X ME AVG 4L 21605M 842F 746P 2381C
PPA 3080M -16F 75P / YD 1857M -38F 39P
CDCB PTA 12/01/2014 4RECS 76%R 19%ILE
558M -28F 10P -107CM\$ -97NM\$ -72FM\$ -46GM\$
-2.4PL 0.8DPR 0.5CCR 0.1HCR 2.95SCS
AJCA 12/01/2014 PTAT 63%R -0.3 JUI -9.5
JPI 63%R -7
SIRE: BARBS MBSB DECLO JPI -63 0%ILE

SISTER(S):
HEARTLAND BARBER DARCY 84%
3-10 305 2 20680 5.1 1058 3.7 762 94DCR 2635C

NEXT DAM:
HEARTLAND CIMARRON DAWNA 83%
2-10 305 2 19120 3.9 755 3.7 711 DHIR 2136C
SIRE: CIMARRONS VISION-ET JPI -90 0%ILE

4TH DAM:
HEARTLAND MERIT DESIRE-P 86%
5-09 305 3 26280 4.4 1152 3.5 913 94DCR 2966C



Complete Dispersal

LOT 1605 HEARTLAND GERONIMO DOT-ORG-ET USA 067141605

BORN 03/05/2007 TATTOO / 1605
 DHIA HERD # 48-89-0168 CONTROL # 1605
 FEMALE EFI 8.2% AMERICAN ID 1605 / 1605

HEARTLAND JERSEYS BREEDER & OWNER
 SENECA, KS

1-08 305 3 16100 4.5 729 3.7 596 91DCR 1993C
 2-09 287 3 16120 4.5 733 3.7 601 91DCR 2007C
 3-08 277 3 15310 5.3 812 3.8 586 93DCR 2028C
 4-07 302 3 18420 5.1 931 3.8 702 91DCR 2429C
 5-07 289 3 16860 5.2 873 3.7 631 94DCR 2183C
 6-06 305 3 19810 4.8 946 3.8 743 94DCR 2544C
 7-10 67 3 3317 4.6 151 3.9 128 RIP
 12716 787 573 PME
 305 2X ME AVG 6L 12721M 856F 655P 2236C

FRESH: 01/07/2015
 BRED: 03/20/2015 DUE: 12/24/2015 TO
 RIVER VALLEY SHERRY MEGASCORE
 JE840003012423855 7JE5010
 CDCB GPTA 12/01/2014
 65%R 384M 0.20% 53F 91%ILE
 66%R 0.06% 23P 404CM\$ 382NM\$ 330FM\$ 328GM\$
 3.2PL -0.5DPR 0.2CCR -0.4HCR 2.92SCS
 AJCA 12/01/2014 ODAUS
 GPTAT 65%R 1.3 GJUI 12.8 GJPI 62%R 134

61.6 LBS. MILK ON MARCH TEST
 SCC: 325,000

2-03 74% 2-10 74%
 ST SR DF RA RW RL FA FU RH RUW UC UD TP TL RTR RTS
 28 28 25 28 28 25 30 18 27 25 27 25 19 29

PPA -1158M -79F -52P / YD 233M -42F -16P
 CDCB PTA 12/01/2014 5RECS 67%R 44%ILE
 436M -12F 0P -8CM\$ 11NM\$ 60FM\$ -9GM\$
 1.5PL -0.2DPR -0.1CCR 0.3HCR 2.92SCS
 AJCA 12/01/2014 PTAT 59%R -0.4 JUI -8.6
 JPI 56%R -3

ST SR DF RA RW RL FA
 -1.1 -1.4 -0.6 L0.3 -0.9 P0.2 L0.2
 FU RH RUW UC UD TP TL
 -1.1 -1.1 -0.6 -0.3 D0.2 W0.6 S0.4

DAUGHTER(S):

HEARTLAND THOR DOT
 SELLING AS LOT 3149
 HEARTLAND RENEGADE DORA 79%
 PROJECTED TO 24,568M, 1,071F, 689P ME AT 1-10
 SELLING AS LOT 2739
 HEARTLAND ZUMA DREW 75%
 1-06 305 3 13910 5.1 712 3.5 487 95DCR 1683C
 SELLING AS LOT 2489
 HEARTLAND LEGAL DUSTY 88%
 3-02 305 3 25230 4.8 1208 3.8 949 94DCR 3250C
 SELLING AS LOT 2278
 RANKS ON THE TOP 1-1/2% LIST FOR JPI
 HEARTLAND MAXIMUM DODDLE 85%
 1-08 220 3 12730 5.2 657 3.8 478 86DCR 1653C

BROTHER(S):

HEARTLAND IMPULS DENALI-ET AT GENEX / CRI
 GJPI 20 21%ILE

SISTER(S):

HEARTLAND JENETTA BILL DAY 90%
 2-04 305 3 23300 5.1 1185 3.6 838 92DCR 2897C
 HEARTLAND REBEL DOMINIK 81%
 4-00 305 3 24130 4.8 1163 3.9 943 92DCR 3172C
 HEARTLAND BOMBER DUCHESS-ET 80%
 3-09 305 3 31590 3.9 1239 3.1 993 94DCR 3352C
 HEARTLAND NATHAN DOT-ET 82%
 2-07 305 3 18120 4.9 890 4.0 721 93DCR 2427C
 HEARTLAND GERONIMO DOT-COM-ET 82%
 6-05 305 2 23660 4.3 1006 3.5 827 102DCR 2755C
 HEARTLAND GERONIMO DOT-NET-ET 84%
 2-11 305 2 21470 4.7 1015 3.5 752 101DCR 2599C
 HEARTLAND NATHAN DOT-GOV-ET 83%
 4-08 298 2 24440 4.0 978 3.3 816 101DCR 2693C

SIRE:

C-BAR HALLMARK GERONIMO
 USA 111974939 GT50K JH1C JH2F 7JE670
 CDCB GPTA 12/01/2014 1945DAUS 513HRDS 4%RIP
 99%R 979M -0.29% -8F 12%ILE
 99%R -0.13% 12P -25CM\$ 7NM\$ 85FM\$ -5GM\$
 0.1PL -0.7DPR 0.7CCR -0.1HCR 3.07SCS
 AJCA 12/01/2014 1059DAUS
 GPTAT 99%R -0.4 GJUI -7.6 GJPI 98%R 10

DAM:

HEARTLAND MONTANA DOTTIE
 USA 111152007 GI JH1F TATTOO H662 / H662
 DHIA HERD # 48-89-0168 CONTROL # 662
 2-00 305 2 22430 4.3 967 3.2 725 94DCR 2503C
 3-01 305 3 26020 4.9 1264 3.2 823 91DCR 2840C
 4-05 305 3 30200 4.2 1255 3.1 943 92DCR 3253C
 305 2X ME AVG 3L 25571M 1117F 813P 2806C

2-04 87% 3-06 90% 4-09 92%
 ST SR DF RA RW RL FA FU RH RUW UC UD TP TL RTR RTS
 36 35 50 32 36 24 36 37 47 50 29 16 32 24

PPA 4448M 153F 93P / YD 2524M 68F 45P
 CDCB GPTA 03/03/2015 3RECS 83%R 39%ILE
 531M 10F 2P -21CM\$ -3NM\$ 38FM\$ -49GM\$
 -0.6PL -1.2DPR -2.1CCR -1.0HCR 2.80SCS
 AJCA 03/03/2015 GPTAT 75%R -0.2 GJUI -13.7
 GJPI 75%R -11

SCHULTZ BROOK HALLMARK

USA 000661148 GT50K JH1C JH2F 29JE3114
 CDCB GPTA 12/01/2014 10420DAUS 1785HRDS 3%RIP
 99%R 187M -0.14% -16F 5%ILE
 99%R -0.04% 0P -124CM\$ -115NM\$ -93FM\$ -143GM\$
 -1.7PL -1.6DPR -2.5CCR -2.5HCR 2.95SCS
 AJCA 12/01/2014 5705DAUS
 GPTAT 99%R 0.2 GJUI 5.5 GJPI 99%R -40

SSF BARBER PRISILLA

91%
 USA 110127361 TATTOO B14 /
 DHIA HERD # 86-01-0508 CONTROL # 9328
 2-03 305 2 17800 4.7 837 3.4 608 98DCR 1975C
 3-04 305 2 20700 4.4 913 3.7 769 97DCR 2528C
 305 2X ME AVG 2L 21098M 953F 756P 2468C
 PPA 2097M 1204F 67P / YD 1855M 82F 51P
 CDCB PTA 12/01/2014 2RECS 69%R 56%ILE
 168M -3F -2P 42CM\$ 53NM\$ 80FM\$ 99GM\$
 0.2PL 1.6DPR 2.2CCR 1.2HCR 2.96SCS
 AJCA 12/01/2014 PTAT 62%R 0.1 JUI 4.4
 JPI 62%R 22

ROCK MAPLE BROOK MONTANA-ET

USA 000658741 GT 50K JH1C JH2F 29JE3075
 CDCB GPTA 12/01/2014 6998DAUS 1539HRDS 3%RIP
 99%R 271M -0.05% 4F 1%ILE
 99%R -0.09% -6P -214CM\$ -191NM\$ -135FM\$ -215GM\$
 -3.9PL -1.9DPR -3.4CCR -2.5HCR 2.95SCS
 AJCA 12/01/2014 3383DAUS
 GPTAT 99%R -0.1 GJUI -10.7 GJPI 99%R -77

SCHOOLEY BERRETTA DONNA

84%
 USA 003869669 GT TATTOO S279 / S279
 DHIA HERD # 48-89-0168 CONTROL # 279
 1-11 305 2 12210 4.2 509 3.5 433 DHIR 1378C
 2-11 303 2 14070 3.5 498 3.4 473 DHIR 1412C
 3-11 305 2 18930 3.6 679 3.3 628 DHIR 1902C
 5-02 305 3 21640 3.9 842 3.3 721 94DCR 2283C
 6-04 287 2 20040 3.8 762 3.3 655 92DCR 2125C
 305 2X ME AVG 5L 18897M 710F 630P 1965C
 PPA -457M -170F -68P / YD -557M -124F -58P
 CDCB PTA 12/01/2014 5RECS 70%R 5%ILE
 -226M -53F -24P -260CM\$ -231NM\$ -160FM\$ -190GM\$
 0.6PL 1.4DPR 1.0CCR 0.1HCR 2.99SCS
 AJCA 12/01/2014 PTAT 61%R -0.2 JUI -4.4
 JPI 59%R -87
 SIRE: MASON BOOMER SOONER BERRETTA JPI -35 4%ILE

SISTER(S):

SCHOOLEY BERRETTA DONITA 85%
 4-01 257 2 13560 5.2 701 4.0 536 91DCR 1745C
 SCHOOLEY KHAN DORIS 87%
 4-11 305 2 22050 4.1 897 3.3 734 95DCR 2450C
 SCHOOLEY BOLD DOLLY 80%
 3-04 305 2 20580 5.2 1063 3.4 707 95DCR 2443C

NEXT DAM:

SCHOOLEY LESTER DOTTIE 90%
 4-10 305 2 17980 4.1 744 3.5 624 DHIA 2001C
 SIRE: HIGHLAND DUNCAN LESTER JPI -126 0%ILE

4TH DAM:

SCHOOLEY LAD DOT 80%
 3-00 304 2 15000 4.2 636 3.6 536 DHIR 1715C



HEARTLAND LEGAL DUSTY
 Daughter of Lot 1605



HEARTLAND JENETTA BILL DAY
 Sister to Lot 1605

HEARTLAND



Complete Dispersal



HEARTLAND MILITIA TULSA
Selling as Lot 1688



HEARTLAND NATHAN TEXAS-ET
Sister to the Dam of Lot 1688



HEARTLAND MOR TULSA
Grandam of Lot 1688



HEARTLAND MANNIX TYME
Great-Grandam of Lot 1688

LOT 1688 HEARTLAND MILITIA TULSA USA 067191688 GT50K

BORN 09/01/2007 TATTOO / 1688
DHIA HERD # 48-89-0168 CONTROL # 1688
FEMALE EFI 6.8% AMERICAN ID 1688 / 1688
JH1F JH2F

HEARTLAND JERSEYS BREEDER & OWNER
SENECA, KS

2-08 305 3 23200 4.8 1123 3.7 860 94DCR 2975C
3-11 305 3 23210 5.0 1171 3.9 902 93DCR 3122C
5-02 305 3 19630 5.6 1109 3.7 733 94DCR 2536C
6-03 305 3 22190 4.9 1078 3.7 811 94DCR 2805C
305 2X ME AVG 4L 20615M 1068F 788P 2724C

1-09 81% 2-11 90% 5-04 91% 6-06 92%
ST SR DF RA RW RL FA FU RH RUW UC UD TP TL RTR RTS
45 42 45 26 45 23 28 42 44 40 38 18 19 23 38 30

PPA 537M -11F 28P / YD -374M -2F 4P
CDCB GPTA 03/03/2015 5RECS 82%R 69%ILE
-155M 9F 3P 113CM\$ 102NM\$ 76FM\$ 129GM\$
1.4PL 1.3DPR 1.3CCR 0.6HCR 3.06SCS
AJCA 03/03/2015 GPTAT 77%R 0.2 GJUI 7.2
GJPI 76%R 43

ST SR DF RA RW RL FA
1.7 0.6 0.0 L1.2 0.1 P0.5 S0.6
FU RH RUW UC UD TP TL
0.2 0.8 0.6 0.2 S1.2 W1.1 L0.3

SELLING FRESH AND OPEN

SON(S):
HEARTLAND GALVANIZE TIDE-ET AT ALTA GENETICS
GJPI 144 83%ILE
HEARTLAND CHAMP TULSA 1893 AT SELECT SIRES
GJPI 43 27%ILE

DAUGHTER(S):
HEARTLAND FRONTRUNNER TAWNY-ET
SELLING AS LOT 2970
HEARTLAND FRONTRUNNER TIPPER-ET
SELLING AS LOT 2968
HEARTLAND FRONTRUNNER TRINA-ET
SELLING AS LOT 2967
HEARTLAND KANOO TYRA 80%
PROJECTED TO 20,774M, 820F, 595P ME AT 1-7
SELLING AS LOT 2773
GR HEARTLAND DALE TUSCANY 82%
3-09 305 3 17530 5.4 944 3.7 641 101DCR 2217C

SIRE:
SUNSET CANYON RP MILITIA-ET
USA 111953541 GT50K JH1F JH2F 200JE990
CDCB GPTA 12/01/2014 5160DAUS 716HRDS 4%RIP
99%R -26M 0.14% 24F 35%ILE
99%R 0.07% 11P 169CM\$ 155NM\$ 121FM\$ 216GM\$
1.3PL 3.3DPR 2.0CCR 1.0HCR 3.24SCS
AJCA 12/01/2014 2361DAUS
GPTAT 99%R -0.8 GJUI -14.3 GJPI 99%R 64

DAM:
HEARTLAND NATHAN TUSCANY-ET
USA 067041438 TATTOO / GB1438
DHIA HERD # 31-15-1156 CONTROL # 41438

1-08 305 3 19670 5.5 1077 3.5 698 93DCR 2413C
305 2X ME AVG 1L 22673M 1218F 802P 2772C

1-11 83%
ST SR DF RA RW RL FA FU RH RUW UC UD TP TL RTR RTS
28 26 36 22 32 27 26 26 42 42 23 20 28 20

PPA 1320M 107F 65P / YD 2187M 157F 94P
CDCB PTA 12/01/2014 1RECS 59%R 72%ILE
-18M 10F 8P 129CM\$ 111NM\$ 68FM\$ 78GM\$
1.0PL -0.9DPR -0.2CCR 1.0HCR 2.88SCS
AJCA 12/01/2014 PTAT 50%R 0.8 JUI 9.2 JPI
50%R 44

SISTER(S):
HEARTLAND NATHAN TEXAS-ET 95%
3-11 305 3 26340 4.3 1130 3.8 991 92DCR 3185C

ROCK ELLA PERIMETER-ET
JECAN000000139475 GT50K JH1F JH2C 71JE162
CDCB GPTA 12/01/2014 13748DAUS 2876HRDS 4%RIP
99%R -551M 0.14% -3F 16%ILE
99%R 0.13% 3P 47CM\$ 17NM\$ -55FM\$ 86GM\$
0.3PL 3.1DPR 1.9CCR 0.1HCR 3.13SCS
AJCA 12/01/2014 4760DAUS
GPTAT 99%R -0.5 GJUI -9.3 GJPI 99%R 24

TENN HAUG E MAID 93%
USA 003775503 GTHD JH1F JH2F TATTOO L5 / L5
DHIA HERD # 92-23-0452 CONTROL # 1
4-00 303 2 13910 6.9 963 4.7 652 DHIR 2127C
5-00 276 2 16570 7.3 1208 4.5 740 DHIR 2413C
6-00 305 2 22500 7.0 1576 4.2 945 DHIR 3079C
365 2 26014 7.0 1820 4.3 1107 DHIR 3605C
305 2X ME AVG 5L 19389M 1295F 837P 2728C
PPA -837M 183F 44P / YD -1488M 115F 2P
CDCB GPTA 03/03/2015 5RECS 95%R 72%ILE
-718M 44F -6P 139CM\$ 114NM\$ 55FM\$ 81GM\$
0.9PL -0.5DPR -1.3CCR 0.0HCR 3.06SCS
AJCA 03/03/2015 GPTAT 93%R -0.5 GJUI -5.7
GJPI 94%R 5

WETUMPKA LEMVIG NATHAN-ET
USA 111524657 GT 50K JH1F JH2F 14JE374
CDCB GPTA 12/01/2014 5162DAUS 771HRDS 4%RIP
99%R -89M 0.02% -1F 20%ILE
99%R 0.06% 7P 84CM\$ 71NM\$ 38FM\$ 82GM\$
1.4PL 0.6DPR 2.0CCR 2.1HCR 3.12SCS
AJCA 12/01/2014 1810DAUS
GPTAT 99%R -0.3 GJUI 1.2 GJPI 99%R 35

HEARTLAND MOR TULSA 90%
USA 067001029 GT TATTOO / 1029
DHIA HERD # 84-03-0023 CONTROL # 1623
4-08 305 3 20090 5.6 1132 3.5 710 101DCR 2454C
6-03 305 3 17850 4.3 765 3.8 671 101DCR 2156C
305 2X ME AVG 3L 16418M 790F 589P 1985C
PPA 10M 14F -1P / YD 90M 32F 9P
CDCB PTA 12/01/2014 3RECS 65%R 59%ILE
24M 4F 2P 76CM\$ 66NM\$ 44FM\$ 7GM\$
0.8PL -1.9DPR -1.7CCR -0.2HCR 2.74SCS
AJCA 12/01/2014 PTAT 54%R 1.0 JUI 11.0
JPI 54%R 18
SIRE: WILSONVIEW KHAN MORGAN-ET JPI -24 8%ILE

SISTER(S):
HEARTLAND JOHN TAMPA 86%
5-07 305 3 21650 4.4 959 3.6 779 92DCR 2614C
HEARTLAND QUE TRACY-ETS 86%
2-09 283 3 19450 5.1 985 3.7 721 92DCR 2494C

NEXT DAM:
HEARTLAND MANNIX TYME 92%
7-05 305 3 24820 4.5 1112 3.6 896 92DCR 3021C
SIRE: ROCK MAPLE BROOK MANNIX JPI -86 0%ILE

4TH DAM:
HEARTLAND AVERY TASHA 85%
6-07 305 3 19800 4.7 930 3.8 756 93DCR 2538C

LOT 1696 ALL LYNNS TOPEKA VIANNE-ET USA 118414474 GT8K

BORN 03/09/2013 TATTOO / A1696 P9
 FEMALE EFI 7.3% JH1F JH2F

HEARTLAND JERSEYS OWNER
 SENECA, KS
 ALLEN, DAVID BREEDER
 REEDSBURG, WI

1-08 103 3 6293 4.8 303 2.9 185 RIP
 18688 811 493 PME

CDCB GPTA 03/03/2015 ORECS 72%R 99%ILE
 873M 42F 28P 363CM\$ 361NM\$ 356FM\$ 234GM\$
 4.2PL -3.2DPR -1.5CCR 0.1HCR 3.01SCS
 AJCA 03/03/2015 GPTAT 69%R 1.0 GJUI 10.8
 GJPI 68%R 112

ST	SR	DF	RA	RW	RL	FA
0.8	0.0	0.5	L1.1	0.1	P0.8	50.9
FU	RH	RW	UC	UD	TP	TL
0.8	1.5	1.2	0.6	S1.1	W1.1	L1.0

FRESH: 12/02/2014
 BRED: 02/03/2015 DUE: 11/09/2015 TO
 ORTH-BERRY DIMENSION GIDEON-ET
 USA 118225326 73E1292
 CDCB GPTA 12/01/2014
 69%R 1115M -0.04% 47F 95%ILE
 70%R 0.02% 42P 440CM\$ 420NM\$ 371FM\$ 382GM\$
 2.7PL 0.3DPR -0.2CCR 1.2HCR 2.82SCS
 AJCA 12/01/2014 ODAUS
 GPTAT 68%R 0.7 GJUI 10.0 GJPI 66%R 190

61.6 LBS. MILK ON MARCH TEST
 SCC: 71,000

A FEW OF HER MANY SISTERS:
 ALL LYNNS RESTORE VANESSA-ET 82%
 2-02 305 3 24300 3.6 865 3.1 747 96DCR 2414C
 ALL LYNNS IMPULS VACHEL-ET 82%
 1-11 305 3 19100 4.8 917 3.5 663 96DCR 2291C
 ALL LYNNS IMPULS VIRGINIA-ET 86%
 5-05 305 3 26290 6.0 1585 3.7 982 93DCR 3397C
 RANKS ON THE TOP 1-1/2% LIST FOR GJPI
 ALL LYNNS IMPULS VIRTUE-ET 88%
 5-01 305 2 25550 5.0 1282 3.9 987 93DCR 3416C
 RANKS ON THE TOP 1-1/2% LIST FOR GJPI
 ALL LYNNS IMPULS VALENTINE-ET 84%
 5-06 305 3 29160 3.7 1075 3.3 973 91DCR 3067C
 RANKS ON THE TOP 1-1/2% LIST FOR GJPI
 ALL LYNNS JEVON VARINA-ET 84%
 2-02 305 3 24070 4.4 1058 3.3 805 95DCR 2780C
 ALL LYNNS ARTISTS VENUS-ET 83%
 1-11 305 3 22919 4.7 1068 3.4 782 96DCR 2702C
 ALL LYNNS LOUIE VENETIA-ET 83%
 5-00 305 3 42360 4.0 1674 3.4 1423 93DCR 4648C
 RANKS ON THE TOP 1-1/2% LIST FOR GJPI
 GR ALL LYNNS DALE VICTORIA-ET 90%
 3-11 305 3 29420 4.4 1309 3.4 1014 93DCR 3497C
 RANKS ON THE TOP 1-1/2% LIST FOR JPI
 ALL LYNNS CELEBRITY VANITY-ET 84%
 3-05 305 3 29830 4.3 1292 3.3 986 93DCR 3405C
 RANKS ON THE TOP 1-1/2% LIST FOR JPI

22 BROTHERS TO THE CONSIGNMENT IN A.I. INCLUDING:
 ALL LYNNS LOUIE VALENTINO-ET AT SELECT SIRE
 GJPI 153 91%ILE
 ALL LYNNS LEGAL VOLCANO-ET AT ABS GLOBAL
 GJPI 264 99%ILE
 ALL LYNNS LEGAL VISIONARY-ET AT ABS GLOBAL
 GJPI 199 97%ILE

SUNSET CANYON MERCHANT-ET 95%
 USA 114256027 GT50K JH1C JH2F 11JE884
 CDCB GPTA 12/01/2014 1894DAUS 206HRDS 8%RIP
 99%R 89M 0.15% 30F 20%ILE
 99%R 0.04% 10P 81CM\$ 69NM\$ 42FM\$ -52GM\$
 -0.9PL -4.7DPR -5.3CCR -2.5HCR 3.04SCS
 AJCA 12/01/2014 1304DAUS
 GPTAT 99%R 1.6 GJUI 18.0 GJPI 98%R 0

HEARTLAND NATHAN TEXAS-ET 95%
 USA 067041437 GT50K JH1F JH2F
 DHIA HERD # 48-89-0168 CONTROL # 1437
 2-10 305 3 21850 4.6 1008 3.9 843 93DCR 2785C
 3-11 305 3 26340 4.3 1130 3.8 991 92DCR 3185C
 5-01 305 3 25940 4.6 1185 3.7 963 94DCR 3232C
 7-00 183 3 17610 4.8 844 3.5 610 79DCR 2108C
 305 2X ME AVG 5L 21944M 1006F 828P 2737C
 PPA 1815M 28F 72P / YD 1062M 25F 49P
 CDCB GPTA 03/03/2015 5RECS 86%R 89%ILE
 234M 4F 15P 214CM\$ 198NM\$ 160FM\$ 122GM\$
 3.4PL -1.8DPR -1.0CCR 0.1HCR 2.91SCS
 AJCA 03/03/2015 GPTAT 79%R 1.2 GJUI 17.0
 GJPI 78%R 70

ROCK ELLA PARAMOUNT-ET 90%
 USA 000663877 GT 50K JH1C JH2F 7JE442
 CDCB GPTA 12/01/2014 16877DAUS 2798HRDS 4%RIP
 99%R 15M -0.02% -3F 16%ILE
 99%R 0.02% 4P 36CM\$ 31NM\$ 18FM\$ 31GM\$
 0.5PL 0.1DPR 0.0CCR 0.8HCR 3.05SCS
 AJCA 12/01/2014 8646DAUS
 GPTAT 99%R 0.3 GJUI -1.8 GJPI 99%R 11

D&E ABE VIOLET 90%
 USA 112877794 GT 50K JH1F JH2F TATTOO / D7045
 DHIA HERD # 93-24-0662 CONTROL # 7045
 1-08 305 2 15960 4.5 718 3.5 558 100DCR 1921C
 3-03 305 2 20980 4.8 1003 3.7 768 97DCR 2656C
 4-07 283 2 19800 4.9 965 3.7 730 98DCR 2525C
 5-06 292 2 20170 4.8 959 3.7 737 101DCR 2549C
 6-06 305 2 22060 4.2 928 3.6 791 99DCR 2582C
 305 2X ME AVG 5L 21714M 981F 776P 2641C
 PPA 1808M 54F 55P / YD 1338M 42F 35P
 CDCB GPTA 03/03/2015 5RECS 92%R 93%ILE
 647M 21F 13P 219CM\$ 228NM\$ 249FM\$ 126GM\$
 4.5PL -2.2DPR -0.2CCR 0.1HCR 2.95SCS
 AJCA 03/03/2015 GPTAT 88%R 0.5 GJUI 4.4
 GJPI 87%R 66

SIRE: AHLEM LEMVIG ABE-ET GJPI 79 61%ILE
 NEXT DAM:
 D&E AVERY VIOLET BELL
 SIRE: BANCREST LESTER AVERY GJPI -9 13%ILE

4TH DAM:
 D&E BERRETTAS VIOLET BELL 80%
 4-10 305 2 17200 4.8 824 3.7 638 101DCR 2203C



ALL LYNNS LOUIE VENETIA-ET
 Sister to Lot 1696



ALL LYNNS IMPULS VIRTUE-ET
 Sister to Lot 1696



ALL LYNNS JEVON VARINA-ET
 Sister to Lot 1696



D&E PARAMOUNT VIOLET
 Dam of Lot 1696



D&E ABE VIOLET
 Grandam of Lot 1696

SIRE:
 HEARTLAND MERCHANT TOPEKA-ET
 USA 067332021 GT50K JH1F JH2F 7JE1169
 CDCB GPTA 12/01/2014 316DAUS 25HRDS 98%RIP
 96%R 262M 0.14% 37F 75%ILE
 96%R 0.04% 17P 308CM\$ 291NM\$ 251FM\$ 182GM\$
 3.0PL -2.8DPR -2.9CCR -1.8HCR 2.96SCS
 AJCA 12/01/2014 31DAUS
 GPTAT 83%R 1.8 GJUI 24.7 GJPI 88%R 85

DAM:
 D&E PARAMOUNT VIOLET
 USA 067007718 GTHD JH1F JH2F TATTOO / D7718
 DHIA HERD # 35-57-0960 CONTROL # 828

1-09 305 2 20540 4.6 954 3.3 684 94DCR 2362C
 2-09 305 2 20550 4.5 921 3.4 705 94DCR 2436C
 5-02 305 3 27600 4.2 1167 3.5 953 95DCR 3186C
 305 2X ME AVG 3L 23841M 1059F 813P 2788C

2-03 87% 2-10 88% 5-11 90%
 ST SR DF RA RW RL FA FU RH RUW UC UD TP TL RTR RTS
 42 39 38 32 39 13 36 35 39 43 35 28 35 38

PPA 4754M 164F 133P / YD 4442M 145F 132P
 CDCB GPTA 03/03/2015 3RECS 95%R 99%ILE
 1757M 53F 52P 495CM\$ 497NM\$ 499FM\$ 363GM\$
 4.9PL -3.0DPR -0.9CCR 0.9HCR 3.02SCS
 AJCA 03/03/2015 GPTAT 93%R 0.6 GJUI -4.0
 GJPI 93%R 179

SEVEN BROTHERS IN A.I. SAMPLING PROGRAMS

SISTER(S):
 D&E CARRIER VIOLET 21706-ET 90%
 1-11 305 2 17870 4.3 770 3.5 620 100DCR 2090C
 D&E CARRIER VIOLET 21712-ET 83%
 3-09 305 2 20950 4.6 967 3.6 758 68DCR 2597C
 D&E VIBRANT VIOLET 22108-ET 84%
 2-11 303 2 22160 4.3 945 3.5 773 96DCR 2582C
 D&E VIBRANT VIOLET 22113-ET 85%
 2-02 305 2 17320 4.2 729 3.3 576 100DCR 1962C
 D&E HEADLINE VIOLET 50000-ET 82%
 2-08 305 2 22580 3.8 847 3.2 727 93DCR 2360C
 D&E MERCHANT VIOLET 50010-ET 85%
 2-10 305 2 21240 5.3 1135 3.6 760 100DCR 2627C
 D&E CACTUS JACK VIOLET 50022-ET 86%
 2-09 305 2 22630 5.0 1123 3.5 794 100DCR 2744C
 D&E MERCHANT VIOLET 50024-ET 88%
 1-10 305 2 15090 4.4 658 3.6 549 101DCR 1814C
 D&E CJACK VIOLET 50027-ET 85%
 2-08 305 2 23180 5.0 1148 3.5 820 103DCR 2834C

HEARTLAND



HEARTLAND BOLD LUELLA
Sister to the Grandam of Lot 1716

LOT 1716 HEARTLAND JACINTO LIZETTE USA 067191716

BORN 10/11/2007 TATTOO / 1716
DHIA HERD # 48-89-0168 CONTROL # 1716
FEMALE EFI 7.9% AMERICAN ID 1716 / 1716

HEARTLAND JERSEYS BREEDER & OWNER
SENECA, KS

1-10 305 3 19470 4.5 880 3.7 711 91DCR 2394C
2-11 277 3 13320 4.5 594 3.8 504 93DCR 1650C
3-10 303 3 17640 4.9 860 3.8 667 94DCR 2301C
4-10 288 3 15500 5.4 834 3.7 581 94DCR 2010C
5-10 305 3 19770 4.8 949 3.8 748 95DCR 2556C
7-02 89 3 6976 5.6 390 3.6 253 RIP
19437 1116 835 PME
305 2X ME AVG 5L 18101M 872F 680P 2309C

ISDK FYN LEMVIG
JEDNK00000300003 GTHD JH1F JH2F 164JE1
CDCB GPTA 12/01/2014 28376DAUS 2884HRDS 4%RIP
99%R -518M 0.26% 21F 12%ILE
99%R 0.10% -1P 33CM\$ 6NM\$ -56FM\$ -60GM\$
-1.0PL -3.2DPR -1.1CCR -0.1HCR 2.98SCS
AJCA 12/01/2014 9966DAUS
GPTAT 99%R -0.4 GJUI 0.1 GJPI 99%R -25

2-03 79% 3-05 79%
ST SR DF RA RW RL FA FU RH RUW UC UD TP TL RTR RTS
37 30 25 34 27 20 27 20 40 29 28 24 20 28

MASON DECLU JUNE 92%
USA 003955493 GT50K JH1C JH2F TATTOO / M612
DHIA HERD # 82-52-0260 CONTROL # 612
2-03 305 2 24150 4.2 1025 4.0 959 DHIR 2894C
3-08 305 2 21190 4.2 897 3.7 793 99DCR 2469C
305 2X ME AVG 2L 25207M 1056F 982P 2972C
PPA 3813M 97F 155P / YD 1957M 7F 81P
CDCB GPTA 03/03/2015 2RECS 91%R 16%ILE
52M -41F 1P -119CM\$ -113NM\$ -100FM\$ -71GM\$
0.2PL 1.5DPR 0.9CCR -1.0HCR 3.15SCS
AJCA 03/03/2015 GPTAT 87%R 0.3 GJUI 1.2
GJPI 87%R -18

PPA -461M -39F -21P / YD -393M -27F -13P
CDCB PTA 12/01/2014 5RECS 65%R 27%ILE
-176M -11F -4P -51CM\$ -52NM\$ -54FM\$ -55GM\$
0.4PL -0.2DPR 0.6CCR 0.4HCR 3.04SCS
AJCA 12/01/2014 PTAT 56%R -1.1 JUI -16.3
JPI 54%R -34
ST SR DF RA RW RL FA
-1.4 0.1 -0.6 L0.5 -0.7 P0.4 S0.1
FU RH RUW UC UD TP TL
-0.9 -0.8 -0.6 -1.5 D1.0 W1.0 S0.3

FRESH: 12/16/2014
BRED: 03/07/2015 DUE: 12/11/2015 TO
PR OOMSDALE ROCKET GOOSE-ET
USA 067027311 1JE672
CDCB GPTA 12/01/2014 4143DAUS 249HRDS 57%RIP
99%R 1084M -0.10% 32F 74%ILE
99%R -0.03% 34P 297CM\$ 289NM\$ 271FM\$ 284GM\$
1.6PL 1.5DPR -0.7CCR -0.2HCR 2.82SCS
AJCA 12/01/2014 808DAUS
GPTAT 98%R 1.0 GJUI 2.7 GJPI 96%R 150

FERREIRA GOLDENS JERRICK-ET
USA 110222507 GT 50K JH1C JH2F 122JE5158
CDCB GPTA 12/01/2014 2395DAUS 311HRDS 2%RIP
99%R -439M 0.11% -2F 7%ILE
99%R 0.03% -11P -27CM\$ -31NM\$ -41FM\$ -47GM\$
0.9PL -0.4DPR -0.3CCR 0.8HCR 2.99SCS
AJCA 12/01/2014 1643DAUS
GPTAT 99%R -0.9 GJUI -20.5 GJPI 99%R -46

102.7 LBS. MILK ON MARCH TEST
SCC: 230,000

HEARTLAND BARKLY LINN-ET 83%
USA 113089712 GT TATTOO H978 / H978
DHIA HERD # 48-89-0168 CONTROL # 978
1-09 291 3 17940 4.5 809 3.4 605 91DCR 2090C
2-09 305 3 21370 4.8 1022 3.6 778 91DCR 2690C
3-09 305 3 24960 4.9 1232 3.4 845 94DCR 2919C
305 2X ME AVG 4L 22348M 1049F 762P 2632C
PPA 1824M 100F 42P / YD 612M 42F 8P
CDCB PTA 12/01/2014 4RECS 66%R 25%ILE
6M 6F -5P -67CM\$ -61NM\$ -47FM\$ -16GM\$
-2.2PL 1.0DPR 0.6CCR -0.8HCR 2.89SCS
AJCA 12/01/2014 PTAT 57%R -0.9 JUI -12.1
JPI 55%R -22
SIRE: LONG DISTANCE BARBER BARKLY JPI -37 6%ILE

DAUGHTER(S):
HEARTLAND IMPRESS LIBERTY
SELLING AS LOT 3130
HEARTLAND PERCIVALE LIZZIE
SELLING AS LOT 2927
HEARTLAND ZUMA LISBON 75%
2-07 305 3 20170 5.3 1064 3.6 721 104DCR 2493C
HEARTLAND MAXIMUM LAVIN 72%
1-09 305 3 16020 5.6 898 3.9 622 93DCR 2153C

SISTER(S):
HEARTLAND BOLD LUELLA 83%
3-09 291 2 18760 5.0 945 3.7 691 93DCR 2390C
HEARTLAND BARKLY LIBERAL-ET 83%
3-11 305 3 23740 4.8 1145 3.3 795 93DCR 2746C

SISTER(S):
HEARTLAND 1070 LARK 83%
2-01 305 3 22640 4.6 1042 3.4 781 91DCR 2699C

SIRE:
MASON LEMVIG JACINTO-ET
USA 112037374 GT50K JH1C JH2F 7JE667
CDCB GPTA 12/01/2014 10394DAUS 1275HRDS 4%RIP
99%R -224M 0.02% -8F 16%ILE
99%R 0.06% 2P 23CM\$ 17NM\$ 1FM\$ -6GM\$
1.7PL -0.9DPR 0.8CCR 1.0HCR 3.31SCS
AJCA 12/01/2014 4735DAUS
GPTAT 99%R 0.3 GJUI 5.5 GJPI 99%R -5

NEXT DAM:
HEARTLAND SOONER LARK 91%
5-06 305 3 22580 4.9 1106 3.5 794 94DCR 2580C
SIRE: SOLDIERBOY BOOMER SOONER OF CJF
JPI -115 0%ILE

DAM:
HEARTLAND JERRICK LIZ
USA 067041253 TATTOO / 1253
DHIA HERD # 73-07-4500 CONTROL # 1253
2-01 305 3 19080 5.6 1065 3.7 701 94DCR 2424C
3-01 305 3 19120 5.5 1046 3.8 735 93DCR 2543C
4-02 292 3 24160 4.8 1152 3.7 893 91DCR 3081C
5-01 305 3 23420 5.7 1346 3.9 912 92DCR 3157C
305 2X ME AVG 5L 20325M 1096F 770P 2664C

4TH DAM:
HEARTLAND BRIGADIER LANA 55%
3-11 246 2 16060 4.8 766 3.6 576 DHIR 1872C

2-05 72% 3-06 76%
ST SR DF RA RW RL FA FU RH RUW UC UD TP TL RTR RTS
38 44 30 32 37 27 24 36 28 27 12 20 27 32
PPA 436M 82F 22P / YD -108M 33F -1P
CDCB PTA 12/01/2014 5RECS 65%R 31%ILE
-171M 8F -4P -33CM\$ -37NM\$ -45FM\$ -23GM\$
-1.1PL 0.2DPR 0.2CCR -0.5HCR 2.94SCS
AJCA 12/01/2014 PTAT 56%R -1.5 JUI -23.4
JPI 54%R -31

SISTER(S):
HEARTLAND JACINTO LEAH 81%
2-11 305 3 21260 5.8 1227 3.8 806 94DCR 2789C



Complete Dispersal

LOT 1717 HEARTLAND MILITIA AGGIE USA 067191717

BORN 11/08/2007 TATTOO / 1717
 DHIA HERD # 48-89-0168 CONTROL # 1717
 FEMALE EFI 7.5% AMERICAN ID 1717 / 1717

HEARTLAND JERSEYS BREEDER & OWNER
 SENECA, KS

1-08 286 3 15470 5.1 786 3.8 581 88DCR 2010C
 2-06 305 3 22750 5.1 1149 3.8 866 94DCR 2997C
 3-07 305 3 20460 5.3 1089 3.9 796 94DCR 2755C
 4-09 277 3 20550 5.2 1067 3.7 762 92DCR 2636C
 5-08 305 3 22600 5.2 1175 3.8 870 95DCR 3011C
 6-09 200 3 16704 4.7 781 3.6 596 RIP
 23593 1167 885 PME
 305 2X ME AVG 5L 21555M 1136F 831P 2876C

FRESH: 08/27/2014
 BRED: 12/18/2014 DUE: 09/23/2015 TO
 HEARTLAND FASTRACK THOR-ET
 USA 067342453 14JE621
 CDCB GPTA 12/01/2014
 71%R 652M -0.10% 14F 76%ILE
 72%R 0.00% 23P 317CM\$ 314NM\$ 304FM\$ 232GM\$
 5.4PL -1.0DPR -0.6CCR -0.5HCR 3.06SCS
 AJCA 12/01/2014 ODAUS
 GPTAT 69%R 1.6 GJUI 24.9 GJPI 67%R 119
 79.2 LBS. MILK ON MARCH TEST
 SCC: 100,000

2-02 79% 2-09 85%
 ST SR DF RA RW RL FA FU RH RUW UC UD TP TL RTR RTS
 36 38 42 26 36 27 30 27 35 35 40 28 23 34

PPA 1072M 87F 56P / YD -41M 50F 17P
 CDCB PTA 12/01/2014 5RECS 62%R 64%ILE
 -122M 20F 4P 92CM\$ 84NM\$ 65FM\$ 121GM\$
 0.5PL 2.0DPR 0.8CCR 0.0HCR 3.18SCS
 AJCA 12/01/2014 PTAT 51%R -0.2 JUI -8.2

JPI 52%R 30
 ST SR DF RA RW RL FA
 1.1 0.2 0.0 L0.5 0.0 P0.3 S0.4
 FU RH RUW UC UD TP TL
 -1.1 -0.2 -0.5 0.5 D0.6 W1.1 L1.0

DAUGHTER(S):

HEARTLAND ZIPPER ANDREA
 SELLING AS LOT 3071
 HEARTLAND DALTON AUTUMN
 SELLING AS LOT 2924
 HEARTLAND ZUMA ANNA 83%
 PROJECTED TO 18,220M, 814F, 562P ME AT 1-9
 SELLING AS LOT 2696

SISTER(S):

KEMPERS PROVIDER ADDISON 7256 78%
 1-10 305 2 15820 5.5 878 3.8 601 56DCR 2079C

SIRE:

SUNSET CANYON RP MILITIA-ET
 USA 111953541 GT50K JH1F JH2F 200JE990
 CDCB GPTA 12/01/2014 5160DAUS 716HRDS 4%RIP
 99%R -26M 0.14% 24F 35%ILE
 99%R 0.07% 11P 169CM\$ 155NM\$ 121FM\$ 216GM\$
 1.3PL 3.3DPR 2.0CCR 1.0HCR 3.24SCS
 AJCA 12/01/2014 2361DAUS
 GPTAT 99%R -0.8 GJUI -14.3 GJPI 99%R 64

DAM:

HEARTLAND JACE ADDISON-ET
 USA 067041450 TATTOO / 1450
 DHIA HERD # 35-13-1694 CONTROL # 9437
 1-09 184 3 11200 5.0 564 3.8 425 67DCR 1470C
 3-09 207 2 14700 5.3 773 3.6 523 79DCR 1808C
 305 2X ME AVG 2L 18506M 948F 688P 2380C

2-01 84%
 ST SR DF RA RW RL FA FU RH RUW UC UD TP TL RTR RTS
 39 30 32 34 31 27 26 32 37 32 30 33 37 29

PPA -1385M -8F -40P / YD -1398M 2F -34P
 CDCB PTA 12/01/2014 2RECS 61%R 38%ILE
 -341M 6F -6P -2CM\$ -9NM\$ -27FM\$ -8GM\$
 -0.3PL 0.1DPR -1.0CCR -0.7HCR 3.00SCS
 AJCA 12/01/2014 PTAT 52%R 0.4 JUI 2.5
 JPI 52%R -14

SISTER(S):

HEARTLAND JENETTA BILL PHOENIX 90%
 3-11 305 3 18720 4.9 918 3.9 735 81DCR 2490C
 HEARTLAND JACE AMARILLO 85%
 4-05 305 3 23970 5.3 1280 3.8 921 93DCR 3187C
 HEARTLAND QUE ASPEN 80%
 1-10 305 3 18660 5.0 930 3.5 661 92DCR 2285C
 HEARTLAND JEVON ATLAS 90%
 3-01 305 3 23520 5.1 1199 3.7 860 94DCR 2974C

ROCK ELLA PERIMETER-ET

JECAN000000139475 GT50K JH1F JH2C 71JE162
 CDCB GPTA 12/01/2014 13748DAUS 2876HRDS 4%RIP
 99%R -551M 0.14% -3F 16%ILE
 99%R 0.13% 3P 47CM\$ 17NM\$ -55FM\$ 86GM\$
 0.3PL 3.1DPR 1.9CCR 0.1HCR 3.13SCS
 AJCA 12/01/2014 4760DAUS
 GPTAT 99%R -0.5 GJUI -9.3 GJPI 99%R 24

TENN HAUG E MAID

93%
 USA 003775503 GTHD JH1F JH2F TATTOO L5 / L5
 DHIA HERD # 92-23-0452 CONTROL # 1
 4-00 303 2 13910 6.9 963 4.7 652 DHIR 2127C
 5-00 276 2 16570 7.3 1208 4.5 740 DHIR 2413C
 6-00 305 2 22500 7.0 1576 4.2 945 DHIR 3079C
 365 2 26014 7.0 1820 4.3 1107 DHIR 3605C
 305 2X ME AVG 5L 19389M 1295F 837P 2728C
 PPA -837M 183F 44P / YD -1488M 115F 2P
 CDCB GPTA 03/03/2015 5RECS 95%R 72%ILE
 -718M 44F -6P 139CM\$ 114NM\$ 55FM\$ 81GM\$
 0.9PL -0.5DPR -1.3CCR 0.0HCR 3.06SCS
 AJCA 03/03/2015 GPTAT 93%R -0.5 GJUI -5.7
 GJPI 94%R 5

WINDY WILLOW MONTANA JACE

USA 110106571 GT HD JH1C JH2F 7JE535
 CDCB GPTA 12/01/2014 12941DAUS 1915HRDS 4%RIP
 99%R 165M 0.06% 19F 23%ILE
 99%R 0.01% 8P 118CM\$ 107NM\$ 81FM\$ 46GM\$
 0.8PL -1.4DPR -2.9CCR -2.1HCR 2.83SCS
 AJCA 12/01/2014 7757DAUS
 GPTAT 99%R 0.5 GJUI -3.1 GJPI 99%R 25

HEARTLAND KLASSIC ARIZONA

90%
 USA 112665948 GT TATTOO H905 / H905
 DHIA HERD # 48-89-0168 CONTROL # 905
 1-10 305 3 15840 5.0 794 3.7 583 94DCR 2016C
 2-11 305 3 19480 5.1 984 3.8 736 90DCR 2546C
 4-00 305 3 18270 5.7 1045 3.8 686 91DCR 2373C
 5-00 305 3 20300 5.2 1065 3.8 772 93DCR 2671C
 6-00 305 3 18070 4.8 872 3.8 688 93DCR 2350C
 305 2X ME AVG 5L 16858M 876F 640P 2213C
 PPA -1725M -34F -45P / YD -1309M -27F -33P
 CDCB PTA 12/01/2014 5RECS 71%R 18%ILE
 -518M -9F -12P -97CM\$ -100NM\$ -108FM\$ -58GM\$
 -1.2PL 1.0DPR 0.2CCR 0.0HCR 3.10SCS
 AJCA 12/01/2014 PTAT 60%R 0.3 JUI 2.3
 JPI 58%R -40
 SIRE: EASTGLEN ALF KLASSIC-ET JPI 13 16%ILE

NEXT DAM:

HEARTLAND FLYER AMBER 87%
 2-10 305 3 16440 5.2 856 4.1 673 92DCR 2306C
 SIRE: MOLLY BROOK BERRETTA FLYER-ET JPI -32 6%ILE

4TH DAM:

HEARTLAND KHAN ALEXA 91%
 5-08 305 3 26770 5.8 1541 3.6 955 91DCR 3302C



HEARTLAND JACE ADDISON-ET
 Dam of Lot 1717



HEARTLAND KLASSIC ARIZONA
 Grandam of Lot 1717



HEARTLAND JENETTA BILL PHOENIX
 Sister to the Dam of Lot 1717



HEARTLAND KHAN ALEXA
 Fourth Dam of Lot 1717



HEARTLAND NATHAN TEXAS-ET
Grandam of Lot 1719



HEARTLAND IMPRESS TOPANGA-ET
Sister to the Dam of Lot 1719



HEARTLAND JIMMIE TUCSON-ET
Sister to the Dam of Lot 1719



HEARTLAND MOR TULSA
Great-Grandam of Lot 1719



HEARTLAND MANNIX TYME
Fourth Dam of Lot 1719

LOT 1719 ALL LYNNS CRITIC TEASE-ET USA 118435657 GT8K

BORN 03/02/2013 TATTOO / A1719 P5
FEMALE EFI 7.5% JH1C JH2F
1-08 125 3 6897 4.7 326 3.2 224 RIP
19045 769 535 PME

HEARTLAND JERSEYS OWNER
SENECA, KS
ALLEN, DAVID BREEDER
REEDSBURG, WI

CDCB GPTA 03/03/2015 ORECS 69%R 89%ILE
592M 25F 22P 204CM\$ 197NM\$ 179FM\$ 103GM\$
1.5PL -3.5DPR -2.6CCR -1.0HCR 2.98SCS
AJCA 03/03/2015 GPTAT 67%R 1.2 GJUI 16.1
GJPI 64%R 66
ST SR DF RA RW RL FA
-0.3 0.0 1.0 HO.2 -0.4 SO.1 SO.1
FU RH RUW UC UD TP TL
0.9 1.5 1.2 0.8 S1.2 WO.2 SO.5

BROTHER(S):
ALL LYNNS IRWIN TEX-ET AT SELECT SIRES
GJPI 107 76%ILE
ALL LYNNS IRWIN TYSON-ET AT SELECT SIRES
GJPI 142 95%ILE
ALL LYNNS PERFORM TRITON-ET AT ANDROGENICS
GJPI 118 80%ILE
ALL LYNNS SAMSON TENNANT-ET AT ALTA GENETICS
GJPI 130 83%ILE
ALL LYNNS CRIT TEMPTATION-P-ET AT ACCELERATED GENETICS
GJPI 87 71%ILE

SIRE:
SCHULTZ LEGAL CRITIC-P
USA 117217618 GT50K JH1C JH2F 11JE1098
CDCB GPTA 12/01/2014 598DAUS 75HRDS 91%RIP
98%R 557M -0.01% 25F 69%ILE
98%R 0.00% 19P 276CM\$ 267NM\$ 247FM\$ 196GM\$
2.4PL -1.8DPR -1.1CCR 0.5HCR 2.85SCS
AJCA 12/01/2014 426DAUS
GPTAT 97%R 1.3 GJUI 21.1 GJPI 91%R 97

DAM:
HEARTLAND MERCHANT TEXHOMA-ET
USA 067232283 GT50K JH1F JH2F TATTOO / 2283
DHIA HERD # 35-57-0960 CONTROL # 2283
PPA -1353M 30F 4P / YD -5762M -30F -73P
CDCB GPTA 03/03/2015 1RECS 75%R 86%ILE
202M 26F 16P 193CM\$ 176NM\$ 134FM\$ 51GM\$
1.8PL -3.9DPR -3.8CCR -2.2HCR 2.97SCS
AJCA 03/03/2015 GPTAT 73%R 1.4 GJUI 9.2
GJPI 71%R 38

SEVEN BROTHERS IN A.I. SAMPLING INCLUDING:
HEARTLAND MERCHANT TOPEKA-ET AT SELECT SIRES
GJPI 85 75%ILE
HEARTLAND IRWIN TEXAS-ET AT SELECT SIRES
GJPI 158 94%ILE
HEARTLAND MARVEL TORNADO-ET AT SELECT SIRES
GJPI 127 88%ILE
HEARTLAND KONA TEXICO-ET
GJPI 62 47%ILE SELLING AS LOT 42724
HEARTLAND KONA TUNICA-ET
GJPI 50 36%ILE SELLING AS LOT 42727

SISTER(S):
HEARTLAND MILITIA TYLER 90%
5-09 305 2 23210 4.8 1110 3.7 853 101DCR 2950C
HEARTLAND JIMMIE TUCSON-ET 88%
4-04 305 3 19080 4.9 936 3.9 742 96DCR 2528C
SELLING AS LOT 1852
HEARTLAND JIMMIE TENNESEE 88%
3-01 305 3 20740 4.2 874 3.7 772 93DCR 2471C
HEARTLAND ARTIST TACOMA-ET 88%
4-04 305 3 28070 5.3 1481 3.5 970 93DCR 3352C
SELLING AS LOT 2048
HEARTLAND MERCHANT TEMPLE-ET 84%
2-10 292 3 17370 4.2 732 3.6 621 95DCR 2032C
HEARTLAND IMPRESS TAMPA-ET 85%
1-07 305 3 21540 4.5 977 3.3 717 92DCR 2476C
SELLING AS LOT 2562
HEARTLAND IMPRESS TOPANGA-ET 83%
1-09 305 3 18790 5.1 954 4.0 750 93DCR 2569C
SELLING AS LOT 2613
HEARTLAND IMPRESS TULIP-ET 82%
1-10 292 3 12390 5.4 669 4.3 530 104DCR 1809C
HEARTLAND FASTRACK TEMPE-ET 85%
HEARTLAND IRWIN TASHA-ET 81%
PROJECTED TO 20,460M, 691F, 589P ME AT 1-8
SELLING AS LOT 2809
RANKS ON THE TOP 1-1/2% LIST FOR JPI
HEARTLAND IRWIN TERRA-ET
PROJECTED TO 10,132M, 562F, 383P ME AT 1-9
SELLING AS LOT 2845
HEARTLAND FRONTRUNNER TRINITY-ET
SELLING AS LOT 2977
HEARTLAND FRONTRUNNER TUESDAY-ET
SELLING AS LOT 2978

FRESH: 11/10/2014
BRED: 01/21/2015 DUE: 10/27/2015 TO
AHEM PRESCOTT CALYPSO-ET
USA 071199843 7JE1350
CDCB GPTA 12/01/2014
67%R 1348M -0.18% 33F 97%ILE
68%R -0.06% 36P 480CM\$ 479NM\$ 476FM\$ 431GM\$
5.2PL 0.8DPR 0.7CCR -0.5HCR 2.71SCS
AJCA 12/01/2014 ODAUS
GPTAT 67%R 1.6 GJUI 17.3 GJPI 63%R 197
58.7 LBS. MILK ON MARCH TEST
SCC: 125,000

TOLLENAARS IMPULS LEGAL 233-ET
USA 061929249 GTHD JH1C JH2F 29JE3506
CDCB GPTA 12/01/2014 6505DAUS 729HRDS 23%RIP
99%R 525M -0.08% 10F 61%ILE
99%R 0.02% 22P 256CM\$ 245NM\$ 218FM\$ 247GM\$
2.7PL 0.9DPR 2.1CCR 2.6HCR 2.99SCS
AJCA 12/01/2014 3333DAUS
GPTAT 99%R 1.2 GJUI 21.6 GJPI 99%R 124

SCHULTZ MYGENT CHILLI-P 90%
USA 067116089 GT3K JH1F TATTOO / H89
DHIA HERD # 52-98-0014 CONTROL # 6089
1-11 305 2 17520 4.7 827 3.5 620 103DCR V 2143C
2-11 298 2 19160 5.3 1012 3.9 755 103DCR 2614C
3-11 291 2 20270 5.0 1014 3.6 730 104DCR 2524C
305 2X ME AVG 4L 22632M 1088F 842P 2864C
PPA 2210M 123F 101P / YD 1126M 75F 50P
CDCB GPTA 03/03/2015 4RECS 85%R 56%ILE
97M 24F 11P 67CM\$ 53NM\$ 20FM\$ -46GM\$
-0.9PL -4.0DPR -4.9CCR -1.8HCR 2.98SCS
AJCA 03/03/2015 GPTAT 81%R 0.5 GJUI 5.6
GJPI 80%R -1

SUNSET CANYON MERCHANT-ET
USA 114256027 GT 50K JH1C JH2F 11JE884
CDCB GPTA 12/01/2014 1894DAUS 206HRDS 8%RIP
99%R 89M 0.15% 30F 20%ILE
99%R 0.04% 10P 81CM\$ 69NM\$ 42FM\$ -52GM\$
-0.9PL -4.7DPR -5.3CCR -2.5HCR 3.04SCS
AJCA 12/01/2014 1304DAUS
GPTAT 99%R 1.6 GJUI 18.0 GJPI 98%R 0

HEARTLAND NATHAN TEXAS-ET 95%
USA 067041437 GT 50K JH1F JH2F
DHIA HERD # 48-89-0168 CONTROL # 1437
1-08 305 3 20350 4.3 882 3.7 750 91DCR 2452C
2-10 305 3 21850 4.6 1008 3.9 843 93DCR 2785C
3-11 305 3 26340 4.3 1130 3.8 991 92DCR 3185C
5-01 305 3 25940 4.6 1185 3.7 963 94DCR 3232C
7-00 183 3 17610 4.8 844 3.5 610 79DCR 2108C
305 2X ME AVG 5L 21944M 1006F 828P 2737C
PPA 1815M 28F 72P / YD 1062M 25F 49P
CDCB GPTA 03/03/2015 5RECS 86%R 89%ILE
234M 4F 15P 214CM\$ 198NM\$ 160FM\$ 122GM\$
3.4PL -1.8DPR -1.0CCR 0.1HCR 2.91SCS
AJCA 03/03/2015 GPTAT 79%R 1.2 GJUI 17.0
GJPI 78%R 70

SIRE: WETUMPKA LEMVIG NATHAN-ET JPI 35 20%ILE

SISTER(S):
HEARTLAND NATHAN TUSCANY-ET 83%
1-08 305 3 19670 5.5 1077 3.5 698 93DCR 2413C

NEXT DAM:
HEARTLAND MOR TULSA 90%
4-08 305 3 20090 5.6 1132 3.5 710 101DCR 2454C
SIRE: WILSONVIEW KHAN MORGAN-ET JPI -24 8%ILE

4TH DAM:
HEARTLAND MANNIX TYME 92%
7-05 305 3 24820 4.5 1112 3.6 896 92DCR 3021C



HEARTLAND ACTION CHLOE, VG-85%
Dam of Lot 1724



LOT 1724 HEARTLAND ABE CHANTILLY USA 067191724

BORN 12/11/2007 TATTOO / 1724
DHIA HERD # 48-89-0168 CONTROL # 1724
FEMALE EFI 7.2% AMERICAN ID 1724 / 1724

HEARTLAND JERSEYS BREEDER & OWNER
SENECA, KS

2-02 305 3 19590 5.4 1055 3.8 742 92DCR 2567C
3-02 291 3 21570 5.3 1151 3.9 835 94DCR 2890C
4-01 283 3 21130 5.2 1099 3.9 819 92DCR 2835C
5-01 305 3 22350 5.5 1232 3.9 877 96DCR 3036C
6-04 305 3 24870 5.8 1443 3.6 905 94DCR 3130C
336 3 26504 5.8 1538 3.7 969 DHIR 3352C
305 2X ME AVG 5L 20502M 1152F 804P 2782C

DAUGHTER(S):
HEARTLAND IMPRESS CHANCE
SELLING AS LOT 3012
HEARTLAND ARROW CARINA
PROJECTED TO 20,763M, 865F, 658P ME AT 1-10
SELLING AS LOT 2815
HEARTLAND DANDY CAIRO 82%
1-08 290 2 16660 5.0 831 3.4 570 96DCR 1969C

2-08 84% 3-03 84%
ST SR DF RA RW RL FA FU RH RUW UC UD TP TL RTR RTS
36 37 27 25 37 24 34 37 43 35 27 20 28 27

PPA 1019M 108F 58P / YD 163M 43F 22P
CDCB PTA 12/01/2014 5RECS 63%R 74%ILE
-51M 12F 6P 134CM\$ 120NM\$ 88FM\$ 95GM\$
1.9PL -0.1DPR 0.8CCR -0.3HCR 2.98SCS
AJCA 12/01/2014 PTAT 53%R -0.1 JUI -1.1
JPI 53%R 38
ST SR DF RA RW RL FA
-1.3 0.6 -0.3 L1.0 -0.1 S0.2 S0.1
FU RH RUW UC UD TP TL
0.4 0.0 -0.2 -0.2 D0.5 C0.1 S0.4

ISDK FYN LEMVIG
JEDNK00000300003 GTHD JH1F JH2F 164JE1
CDCB GPTA 12/01/2014 28376DAUS 2884HRDS 4%RIP
99%R -518M 0.26% 21F 12%ILE
99%R 0.10% -1P 33CM\$ 6NM\$ -56FM\$ -60GM\$
-1.0PL -3.2DPR -1.1CCR -0.1HCR 2.98SCS
AJCA 12/01/2014 9966DAUS
GPTAT 99%R -0.4 GJUI 0.1 GJPI 99%R -25

FRESH: 04/13/2014
BRED: 09/19/2014 DUE: 06/25/2015 TO
TC 1709 IMPRESSIVE EDDIE
USA 118017770 14JE622
CDCB GPTA 12/01/2014
70%R 463M 0.16% 51F 81%ILE
71%R 0.09% 31P 359CM\$ 331NM\$ 263FM\$ 291GM\$
1.6PL -0.6DPR -0.5CCR 1.8HCR 3.04SCS
AJCA 12/01/2014 ODAUS
GPTAT 69%R 1.4 GJUI 12.0 GJPI 67%R 137

AHLEM SKY LINE CORA 91%
USA 003768191 GI JH1F TATTOO / B3946
DHIA HERD # 93-24-0224 CONTROL # 3946
1-10 305 2 19160 4.3 824 3.8 735 DHIR 2278C
3-09 305 2 22710 4.0 908 3.9 897 DHIR 2627C
5-04 305 2 23810 4.3 1035 3.7 889 DHIR 2815C
305 2X ME AVG 3L 24984M 1042F 949P 2906C
PPA 2481M 11F 96P / YD 1655M 7F 61P
CDCB GPTA 03/03/2015 4RECS 90%R 39%ILE
636M -3F 20P -2CM\$ -5NM\$ -13FM\$ -81GM\$
-0.2PL -2.7DPR -2.3CCR -0.8HCR 2.95SCS
AJCA 03/03/2015 GPTAT 86%R -1.0 GJUI -23.7
GJPI 85%R -2

52.8 LBS. MILK ON MARCH TEST
SCC: 400,000

FOREST GLEN AVERY ACTION-ET
USA 111023978 GT 50K JH1F JH2F 7JE590
CDCB GPTA 12/01/2014 22780DAUS 2613HRDS 6%RIP
99%R -342M -0.02% -20F 16%ILE
99%R 0.00% -12P 32CM\$ 33NM\$ 39FM\$ 50GM\$
3.0PL 1.3DPR 1.2CCR 3.0HCR 2.98SCS
AJCA 12/01/2014 11495DAUS
GPTAT 99%R 1.1 GJUI 16.2 GJPI 99%R 12

SIRE:
AHLEM LEMVIG ABE-ET
USA 111334898 GT50K JH1F JH2F 122JE5198
CDCB GPTA 12/01/2014 9486DAUS 647HRDS 5%RIP
99%R 430M 0.11% 40F 61%ILE
99%R 0.05% 25P 269CM\$ 245NM\$ 189FM\$ 177GM\$
1.4PL -1.8DPR 0.2CCR -0.9HCR 2.91SCS
AJCA 12/01/2014 6228DAUS
GPTAT 99%R -1.0 GJUI -12.7 GJPI 99%R 79

HEARTLAND JENETTA BILL CHENEY 87%
USA 067011017 GT TATTOO / 1017
DHIA HERD # 48-89-0168 CONTROL # 1017
1-10 305 3 19320 4.5 868 3.6 695 92DCR 2352C
4-00 305 3 20170 4.4 897 3.9 795 93DCR 2542C
305 2X ME AVG 2L 19124M 844F 719P 2350C
PPA 894M 3F 47P / YD 206M -26F 16P
CDCB PTA 12/01/2014 3RECS 64%R 37%ILE
-189M -18F -5P -9CM\$ -13NM\$ -22FM\$ -5GM\$
1.1PL 0.8DPR 0.4CCR -0.3HCR 2.90SCS
AJCA 12/01/2014 PTAT 55%R 0.0 JUI 1.9
JPI 54%R -3
SIRE: DEBOER JENETTA BARBER BILL-ET JPI 33 21%ILE

DAM:
HEARTLAND ACTION CHLOE
USA 067041462 TATTOO / 1462
DHIA HERD # 47-16-0047 CONTROL # 1462
2-00 85%
ST SR DF RA RW RL FA FU RH RUW UC UD TP TL RTR RTS
35 34 34 28 29 24 32 35 38 32 34 35 22 22

NEXT DAM:
HEARTLAND AVERY CUPID 88%
3-11 305 3 16670 5.4 892 3.4 575 91DCR 1987C
SIRE: BANCREST LESTER AVERY JPI -9 13%ILE

PPA -3088M -143F -75P / YD -2452M -123F -63P
CDCB PTA 12/01/2014 3RECS 60%R 25%ILE
-524M -30F -14P -59CM\$ -62NM\$ -69FM\$ -36GM\$
1.7PL 1.4DPR 1.1CCR 1.4HCR 3.00SCS
AJCA 12/01/2014 PTAT 50%R 0.7 JUI 9.6
JPI 51%R -20

4TH DAM:
PORTERS HERMITAGE CARA 75%
8-01 305 2 20970 4.2 882 3.3 695 93DCR 2371C

SISTER(S):
HEARTLAND MOR CELESTE 90%
3-04 305 3 25050 4.8 1202 3.6 902 94DCR 3119C

HEARTLAND



Complete Dispersal



HEARTLAND ABE AVALANCHE
Selling as Lot 1725



HEARTLAND TOPEKA ATHENA-ET
Daughter of Lot 1725



HEARTLAND ACTION AVIS
Dam of Lot 1725

LOT 1725 HEARTLAND ABE AVALANCHE USA 067191725 GT50K

BORN 12/18/2007 TATTOO / 1725
DHIA HERD # 48-89-0168 CONTROL # 1725
FEMALE EFI 6.3% AMERICAN ID 1725 / 1725
JH1F JH2F

HEARTLAND JERSEYS BREEDER & OWNER
SENECA, KS

2-01 305 3 18510 5.8 1080 4.2 771 92DCR 2671C
3-01 305 3 21820 6.9 1498 4.2 922 94DCR 3195C
6-04 305 3 21420 6.3 1354 3.8 814 93DCR 2817C
305 2X ME AVG 3L 17758M 1181F 740P 2565C

2-08 88% 3-02 90% 6-10 91%
ST SR DF RA RW RL FA FU RH RUW UC UD TP TL RTR RTS
42 43 41 28 42 22 37 46 37 38 28 33 31 23 30 36

PPA 276M 180F 68P / YD -217M 123F 41P
CDCB GPTA 03/03/2015 3RECS 80%R 97%ILE
-403M 41F 13P 342CM\$ 295NM\$ 181FM\$ 281GM\$
2.2PL 0.7DPR 0.7CCR -0.9HCR 2.865CS
AJCA 03/03/2015 GPTAT 75%R 0.4 GJUI 12.9
GJPI 74%R 106

ST SR DF RA RW RL FA
0.4 0.7 0.2 L1.2 0.5 S0.0 S0.8
FU RH RUW UC UD TP TL
0.9 0.6 0.5 0.2 S1.1 C1.2 S0.5

SON(S):
HEARTLAND PHAROAH APOLLO-ET AT SELECT SIRES
GJPI 157 93%ILE
HEARTLAND MERCHANT AVERY AT SELECT SIRES
GJPI 75 65%ILE

DAUGHTER(S):
HEARTLAND FRONTRUNNER ARIZONA-ET SELLING AS LOT 3038
HEARTLAND SOPRANO ARIANNA-ET SELLING AS LOT 3024
HEARTLAND SOPRANO AUSTIN-ET SELLING AS LOT 3023
HEARTLAND SAMSON ARUBA-ET SELLING AS LOT 3017
HEARTLAND SANTIAGO AVANI-ET SELLING AS LOT 2943
HEARTLAND SANTIAGO ASHLEY-ET SELLING AS LOT 2940
HEARTLAND SANTIAGO ADORA-ET SELLING AS LOT 2938
HEARTLAND TOPEKA ATHENA-ET 86%
1-07 307 3 21883 5.3 1159 3.6 790 RJP
SELLING AS LOT 2714
RANKS ON THE TOP 1-1/2% LIST FOR JPI
HEARTLAND DIGNITARY ABIGAIL-ET 85%
RANKS ON THE TOP 300 JPI HEIFER LIST
HEARTLAND PREMIER ALICE-ET 85%
1-08 305 3 15530 5.8 898 3.9 600 90DCR 2076C
HEARTLAND PREMIER ALANNIS-ET 79%
1-09 305 3 12710 6.5 822 4.4 557 93DCR 1931C
SELLING AS LOT 2632

SISTER(S):
KEMPERS STONE AVIS 7262 83%
2-10 291 2 20750 5.4 1114 3.9 819 102DCR 2835C

SIRE:
AHLEM LEMVIG ABE-ET
USA 111334898 GT50K JH1F JH2F 122JE5198
CDCB GPTA 12/01/2014 9486DAUS 647HRDS 5%RIP
99%R 430M 0.11% 40F 61%ILE
99%R 0.05% 25P 269CM\$ 245NM\$ 189FM\$ 177GM\$
1.4PL -1.8DPR 0.2CCR -0.9HCR 2.915CS
AJCA 12/01/2014 6228DAUS
GPTAT 99%R -1.0 GJUI -12.7 GJPI 99%R 79

DAM:
HEARTLAND ACTION AVIS
USA 067041459 TATTOO / 1459
DHIA HERD # 35-11-0803 CONTROL # 9438

3-09 297 2 15990 6.3 1001 3.8 606 91DCR 2097C
5-09 184 2 3820 7.6 291 4.9 187 0DCR 649C
305 2X ME AVG 4L 12180M 792F 493P 1706C

2-00 85% 4-03 85%
ST SR DF RA RW RL FA FU RH RUW UC UD TP TL RTR RTS
37 36 34 26 35 26 34 33 35 33 36 22 29 23

PPA -2423M 45F -41P / YD -2146M 26F -37P
CDCB PTA 12/01/2014 3RECS 63%R 61%ILE
-858M 0F -14P 93CM\$ 72NM\$ 21FM\$ 132GM\$
1.9PL 3.0DPR 2.5CCR 2.6HCR 2.975CS
AJCA 12/01/2014 PTAT 52%R 0.6 JUI 13.1
JPI 52%R 28

SISTER(S):
HEARTLAND AVERY AVIS 84%
3-08 250 3 15660 5.1 796 3.6 565 89DCR 1953C
HEARTLAND VOLTAGE AKITA 85%
1-09 305 3 15680 5.0 787 3.4 540 69DCR 1866C

FRESH: 05/05/2014
BRED: 11/24/2014 DUE: 08/30/2015 TO
MULTI-ROSE MEGATRON RANDI
USA 067342683 7JE1405
CDCB GPTA 03/03/2015
66%R 1235M 0.05% 70F 97%ILE
67%R -0.01% 42P 499CM\$ 488NM\$ 463FM\$ 385GM\$
3.2PL -2.0DPR -1.5CCR -0.9HCR 2.93SCS
AJCA 03/03/2015 ODAUS
GPTAT 66%R 1.5 GJUI 6.7 GJPI 63%R 173
52.8 LBS. MILK ON MARCH TEST
SCC: 27,000

ISDK FYN LEMVIG
JEDNK00000300003 GTHD JH1F JH2F 164JE1
CDCB GPTA 12/01/2014 28376DAUS 2884HRDS 4%RIP
99%R -518M 0.26% 21F 12%ILE
99%R 0.10% -1P 33CM\$ 6NM\$ -56FM\$ -60GM\$
-1.0PL -3.2DPR -1.1CCR -0.1HCR 2.98SCS
AJCA 12/01/2014 9966DAUS
GPTAT 99%R -0.4 GJUI 0.1 GJPI 99%R -25

AHLEM SKY LINE CORA 91%
USA 003768191 GI JH1F TATTOO / B3946
DHIA HERD # 93-24-0224 CONTROL # 3946
1-10 305 2 19160 4.3 824 3.8 735 DHIR 2278C
3-09 305 2 22710 4.0 908 3.9 897 DHIR 2627C
5-04 305 2 23810 4.3 1035 3.7 889 DHIR 2815C
305 2X ME AVG 3L 24984M 1042F 949P 2906C
PPA 2481M 11F 96P / YD 1655M 7F 61P
CDCB GPTA 03/03/2015 4RECS 90%R 39%ILE
636M -3F 20P -2CM\$ -5NM\$ -13FM\$ -81GM\$
-0.2PL -2.7DPR -2.3CCR -0.8HCR 2.955CS
AJCA 03/03/2015 GPTAT 86%R -1.0 GJUI -23.7
GJPI 85%R -2

FOREST GLEN AVERY ACTION-ET
USA 111023978 GT 50K JH1F JH2F 7JE590
CDCB GPTA 12/01/2014 22780DAUS 2613HRDS 6%RIP
99%R -342M -0.02% -20F 16%ILE
99%R 0.00% -12P 32CM\$ 33NM\$ 39FM\$ 50GM\$
3.0PL 1.3DPR 1.2CCR 3.0HCR 2.98SCS
AJCA 12/01/2014 11495DAUS
GPTAT 99%R 1.1 GJUI 16.2 GJPI 99%R 12

HEARTLAND BERRETTA AMANDA 80%
USA 004008516 GT TATTOO 5481 / 5481
DHIA HERD # 48-89-0168 CONTROL # 481
1-11 305 3 14750 5.2 770 4.1 601 94DCR 1957C
3-00 305 2 17370 5.3 916 3.9 685 93DCR 2229C
4-00 305 2 17270 5.2 905 3.9 679 92DCR 2350C
5-08 305 3 20390 5.6 1150 3.8 782 92DCR 2706C
6-09 305 3 19510 5.5 1065 4.0 778 92DCR 2694C
7-09 297 3 17070 5.4 915 3.9 671 92DCR 2323C
305 2X ME AVG 7L 16568M 902F 657P 2231C
PPA -1552M 4F -6P / YD -2141M -41F -38P
CDCB PTA 12/01/2014 5RECS 68%R 20%ILE
-1118M -28F -23P -72CM\$ -92NM\$ -138FM\$ 9GM\$
0.6PL 4.0DPR 3.0CCR 1.2HCR 2.965CS
AJCA 12/01/2014 PTAT 58%R -0.8 JUI -6.4
JPI 55%R -36
SIRE: MASON BOOMER SOONER BERRETTA JPI -35 4%ILE

NEXT DAM:
HEARTLAND CODY ANNETTE 86%
3-00 244 2 17110 4.1 699 3.2 556 DHIR 1805C
SIRE: HEARTLAND SOONER CODY

4TH DAM:
HEARTLAND NIPPERSINK ANABEL 74%
6-07 305 2 16040 4.8 768 3.8 615 DHIR 2001C



Complete Dispersal

LOT 1777 HEARTLAND IATOLA VERONICA USA 067061777

BORN 04/03/2008 TATTOO / 1777
 DHIA HERD # 48-89-0168 CONTROL # 1777
 FEMALE EFI 8.4% AMERICAN ID 1777 / 1777

HEARTLAND JERSEYS BREEDER & OWNER
 SENECA, KS

2-07 305 3 17830 5.9 1047 4.0 721 94DCR 2497C
 3-07 305 3 21720 5.4 1175 3.9 840 94DCR 2907C
 4-07 286 3 18650 5.2 975 4.2 774 95DCR 2637C
 5-06 285 3 19130 5.6 1077 4.1 791 92DCR 2740C
 6-05 165 3 10862 5.6 607 4.0 437 RIP
 16830 969 752 PME
 305 2X ME AVG 4L 18880M 1057F 768P 2652C

ROCK ELLA PARAMOUNT-ET
 USA 000663877 GT50K JH1C JH2F 7JE442
 CDCB GPTA 12/01/2014 16877DAUS 2798HRDS 4%RIP
 99%R 15M -0.02% -3F 16%ILE
 99%R 0.02% 4P 36CM\$ 31NM\$ 18FM\$ 31GM\$
 0.5PL 0.1DPR 0.0CCR 0.8HCR 3.05SCS
 AJCA 12/01/2014 8646DAUS
 GPTAT 99%R 0.3 GJUI -1.8 GJPI 99%R 11

1-09 75% 2-11 79%
 ST SR DF RA RW RL FA FU RH RUW UC UD TP TL RTR RTS
 38 29 30 29 34 24 28 26 36 33 38 20 20 38

WILLIAMS IMPRESSIVE IDEA-ET 90%

PPA 306M 62F 46P / YD -517M 27F 13P
 CDCB PTA 12/01/2014 5RECS 62%R 83%ILE
 -294M 11F 4P 188CM\$ 159NM\$ 92FM\$ 146GM\$
 2.3PL 0.8DPR 0.5CCR 0.3HCR 2.78SCS
 AJCA 12/01/2014 PTAT 53%R 0.1 JUI -3.0
 JPI 52%R 53
 ST SR DF RA RW RL FA
 -0.4 -0.7 -0.4 L0.6 -0.3 P0.3 L0.2
 FU RH RUW UC UD TP TL
 -0.6 -0.3 -0.4 0.7 D0.3 C0.0 L0.9

USA 110119067 TATTOO / 42K
 DHIA HERD # 21-13-0159 CONTROL # 802
 2-00 305 2 19960 4.8 968 3.5 692 100DCR V 2392C
 3-05 305 2 20096 4.7 950 3.6 715 90DCR 2472C
 305 2X ME AVG 2L 23874M 1130F 840P 2906C
 PPA -1208M -32F -43P / YD -1325M -38F -47P
 CDCB PTA 12/01/2014 2RECS 83%R 8%ILE
 -458M -12F -17P -197CM\$ -194NM\$ -184FM\$ -112GM\$
 -3.7PL 1.4DPR 0.6CCR 0.0HCR 2.94SCS
 AJCA 12/01/2014 PTAT 75%R 0.2 JUI 2.2
 JPI 76%R -61

FRESH: 10/01/2014
 BRED: 12/11/2014 DUE: 09/16/2015 TO
 BLUE MIST MARVEL MORRIS-ET
 USA 118405160 11JE1192
 CDCB GPTA 12/01/2014
 69%R 484M 0.17% 56F 95%ILE
 70%R 0.08% 31P 464CM\$ 432NM\$ 355FM\$ 359GM\$
 3.5PL -0.9DPR -1.1CCR 0.9HCR 2.87SCS
 AJCA 12/01/2014 ODAUS
 GPTAT 68%R 1.5 GJUI 19.6 GJPI 65%R 166

WINDY WILLOW MONTANA JACE
 USA 110106571 GT HD JH1C JH2F 7JE535
 CDCB GPTA 12/01/2014 12941DAUS 1915HRDS 4%RIP
 99%R 165M 0.06% 19F 23%ILE
 99%R 0.01% 8P 118CM\$ 107NM\$ 81FM\$ 46GM\$
 0.8PL -1.4DPR -2.9CCR -2.1HCR 2.83SCS
 AJCA 12/01/2014 7757DAUS
 GPTAT 99%R 0.5 GJUI -3.1 GJPI 99%R 25

64.6 LBS. MILK ON MARCH TEST
 SCC: 33,000

HEARTLAND PARAGON VIOLET 85%
 USA 111854664 GT TATTOO H787 / H787
 DHIA HERD # 48-89-0168 CONTROL # 787
 2-00 305 3 18110 4.6 835 3.4 611 91DCR 2110C
 3-00 305 3 20880 4.5 940 3.8 784 92DCR 2593C
 4-01 305 3 21710 4.7 1015 3.7 806 92DCR 2742C
 5-04 305 3 23270 5.1 1189 3.7 853 93DCR 2950C
 6-06 305 3 22960 4.8 1091 3.8 874 90DCR 2959C
 7-09 305 3 21190 4.9 1038 3.9 825 93DCR 2807C
 8-11 305 3 22280 4.8 1061 3.9 875 92DCR 2914C
 305 2X ME AVG 7L 19318M 931F 729P 2478C
 PPA 208M 5F 15P / YD -481M -17F 1P
 CDCB PTA 12/01/2014 5RECS 67%R 49%ILE
 -450M -16F -6P 51CM\$ 32NM\$ -13FM\$ 7GM\$
 2.7PL 0.3DPR 0.1CCR 0.2HCR 2.78SCS
 AJCA 12/01/2014 PTAT 57%R -0.7 JUI -1.0
 JPI 56%R 6

DAUGHTER(S):
 HEARTLAND VENERABLE VELVET 79%
 PROJECTED TO 16,526M, 822F, 511P ME AT 1-10
 SELLING AS LOT 2785
 HEARTLAND HEADLINE VENICE 78%
 2-07 305 3 18530 5.0 921 3.7 688 95DCR 2380C
 RANKS ON THE TOP 1-1/2% LIST FOR JPI

SIRE: H&B ALF PARAGON-ET JPI -30 6%ILE

SIRE:
 SC GOLD DUST PARAMOUNT IATOLA-ET
 USA 112118277 GT50K JH1F JH2F 29JE3301
 CDCB GPTA 12/01/2014 17182DAUS 2277HRDS 9%RIP
 99%R -290M 0.12% 8F 22%ILE
 99%R 0.05% -1P 105CM\$ 91NM\$ 56FM\$ 96GM\$
 0.5PL 0.3DPR 0.2CCR -0.2HCR 2.97SCS
 AJCA 12/01/2014 8912DAUS
 GPTAT 99%R 1.1 GJUI 16.2 GJPI 99%R 27

SISTER(S):
 HEARTLAND MONTANA VALLEY 88%
 3-08 305 3 26800 4.3 1150 3.1 825 91DCR 2846C

DAM:
 HEARTLAND JACE VICTORY
 USA 067131507 TATTOO / 1507
 DHIA HERD # 48-89-0168 CONTROL # 1507

NEXT DAM:
 HEARTLAND GRAYSON VANNA 75%
 3-06 305 2 12790 4.4 566 3.8 485 95DCR 1579C
 SIRE: SWEET GRASS PACER GRAYSON JPI -51 4%ILE

1-09 301 3 16050 4.8 778 3.9 618 92DCR 2103C
 2-09 194 3 13910 4.3 596 3.5 489 80DCR 1631C
 305 2X ME AVG 2L 18688M 868F 704P 2368C

4TH DAM:
 ALF VANESSA OF HEARTLAND 80%
 7-10 296 3 22260 4.6 1032 3.7 822 89DCR 2791C

2-05 80% 3-00 84%
 ST SR DF RA RW RL FA FU RH RUW UC UD TP TL RTR RTS
 30 26 38 26 35 27 26 22 42 30 26 27 38 26

PPA -1064M -52F -32P / YD -948M -33F -20P
 CDCB PTA 12/01/2014 2RECS 61%R 70%ILE
 -222M -2F 0P 123CM\$ 105NM\$ 63FM\$ 58GM\$
 2.9PL -0.2DPR -1.2CCR -0.6HCR 2.78SCS
 AJCA 12/01/2014 PTAT 54%R -0.2 JUI 1.8
 JPI 52%R 28

SISTER(S):
 HEARTLAND MOR VIVIAN 81%
 2-11 305 2 20780 5.1 1063 3.5 718 94DCR 2481C
 HEARTLAND IMPULS VISION 76%
 2-11 302 3 20970 5.1 1061 3.7 777 93DCR 2688C

HEARTLAND



JERSEYS INC.

Complete Dispersal



FRERICHS LAWMAN BERRETTA VAL, VG-86%
Fourth Dam of Lot 1802

LOT 1802 HEARTLAND MILITIA VERMONT USA 067231802

BORN 05/31/2008 TATTOO / 1802
DHIA HERD # 48-89-0168 CONTROL # 1802
FEMALE EFI 7.1% AMERICAN ID 1802 / 1802

HEARTLAND JERSEYS BREEDER & OWNER
SENECA, KS

1-08 305 3 14880 4.4 661 3.7 547 93DCR 1816C
2-09 305 3 17090 5.2 887 3.9 672 97DCR 2326C
4-01 273 3 19260 4.9 952 3.8 732 92DCR 2533C
5-00 282 3 20380 5.6 1143 3.8 776 95DCR 2685C
5-11 290 3 23980 4.7 1128 3.6 855 93DCR 2956C
305 2X ME AVG 5L 19547M 1003F 750P 2572C

2-02 78% 3-05 78%
ST SR DF RA RW RL FA FU RH RUW UC UD TP TL RTR RTS
38 25 25 22 38 19 20 22 28 32 26 22 20 32

PPA 567M 18F 33P / YD 58M 7F 7P
CDCB PTA 12/01/2014 5RECS 60%R 45%ILE
48M 4F 2P 12CM\$ 15NM\$ 22FM\$ 53GM\$
0.5PL 2.0DPR 1.0CCR -0.3HCR 3.14SCS
AJCA 12/01/2014 PTAT 51%R -0.8 JUI -16.0

JPI 51%R 7
ST SR DF RA RW RL FA
1.1 -0.3 -0.2 L0.9 -0.4 P0.2 L0.2
FU RH RUW UC UD TP TL
-1.6 -0.8 -0.9 -0.3 D0.8 W2.1 L0.6

ROCK ELLA PERIMETER-ET
JECAN000000139475 GT50K JH1F JH2C 71JE162
CDCB GPTA 12/01/2014 13748DAUS 2876HRDS 4%RIP
99%R -551M 0.14% -3F 16%ILE
99%R 0.13% 3P 47CM\$ 17NM\$ -55FM\$ 86GM\$
0.3PL 3.1DPR 1.9CCR 0.1HCR 3.13SCS
AJCA 12/01/2014 4760DAUS
GPTAT 99%R -0.5 GJUI -9.3 GJPI 99%R 24

TENN HAUG E MAID 93%
USA 003775503 GTHD JH1F JH2F TATTOO L5 / L5
DHIA HERD # 92-23-0452 CONTROL # 1
4-00 303 2 13910 6.9 963 4.7 652 DHIR 2127C
5-00 276 2 16570 7.3 1208 4.5 740 DHIR 2413C
6-00 305 2 22500 7.0 1576 4.2 945 DHIR 3079C
365 2 26014 7.0 1820 4.3 1107 DHIR 3605C
305 2X ME AVG 5L 19389M 1295F 837P 2728C
PPA -837M 183F 44P / YD -1488M 115F 2P
CDCB GPTA 03/03/2015 5RECS 95%R 72%ILE
-718M 44F -6P 139CM\$ 114NM\$ 55FM\$ 81GM\$
0.9PL -0.5DPR -1.3CCR 0.0HCR 3.06SCS
AJCA 03/03/2015 GPTAT 93%R -0.5 GJUI -5.7
GJPI 94%R 5

FRESH: 05/17/2014
BRED: 07/17/2014 DUE: 04/22/2015 TO
CARRYING AN EMBRYO. PEDIGREE ON NEXT PAGE

DAUGHTER(S):
HEARTLAND DALTON VESPER
SELLING AS LOT 2913

SIRE:
SUNSET CANYON RP MILITIA-ET
USA 111953541 GT50K JH1F JH2F 200JE990
CDCB GPTA 12/01/2014 5160DAUS 716HRDS 4%RIP
99%R -26M 0.14% 24F 35%ILE
99%R 0.07% 11P 169CM\$ 155NM\$ 121FM\$ 216GM\$
1.3PL 3.3DPR 2.0CCR 1.0HCR 3.24SCS
AJCA 12/01/2014 2361DAUS
GPTAT 99%R -0.8 GJUI -14.3 GJPI 99%R 64

DAM:
HEARTLAND MONTANA VALLEY
USA 112922627 TATTOO H950 / H950
DHIA HERD # 48-89-0168 CONTROL # 950

1-09 305 3 18810 4.1 775 3.1 580 93DCR 2000C
2-09 282 3 22940 4.2 965 2.9 662 90DCR 2281C
3-08 305 3 26800 4.3 1150 3.1 825 91DCR 2846C
4-11 226 3 21120 4.1 861 3.0 639 83DCR 2203C
5-10 305 3 23270 4.2 984 3.1 731 91DCR 2522C
6-10 305 3 22540 3.9 889 3.1 699 92DCR 2385C
305 2X ME AVG 7L 21225M 907F 657P 2266C

2-01 84% 3-03 86% 3-10 88%
ST SR DF RA RW RL FA FU RH RUW UC UD TP TL RTR RTS
40 33 46 23 34 26 32 24 39 45 13 16 25 28

PPA 1978M 7F -9P / YD 851M -24F -16P
CDCB PTA 12/01/2014 5RECS 64%R 12%ILE
208M -18F -10P -175CM\$ -147NM\$ -81FM\$ -141GM\$
-0.8PL 0.0DPR -0.8CCR -1.2HCR 2.98SCS
AJCA 12/01/2014 PTAT 54%R -0.6 JUI -9.7
JPI 54%R -58

SISTER(S):
HEARTLAND PARAGON VIOLET 85%
5-04 305 3 23270 5.1 1189 3.7 853 93DCR 2950C

ROCK MAPLE BROOK MONTANA-ET
USA 000658741 GT 50K JH1C JH2F 29JE3075
CDCB GPTA 12/01/2014 6998DAUS 1539HRDS 3%RIP
99%R 271M -0.05% 4F 1%ILE
99%R -0.09% -6P -214CM\$ -191NM\$ -135FM\$ -215GM\$
-3.9PL -1.9DPR -3.4CCR -2.5HCR 2.95SCS
AJCA 12/01/2014 3383DAUS
GPTAT 99%R -0.1 GJUI -10.7 GJPI 99%R -77

HEARTLAND GRAYSON VANNA 75%
USA 110626954 GT TATTOO H596 / H596
DHIA HERD # 48-89-0168 CONTROL # 596
2-00 305 2 11920 4.2 500 3.6 432 94DCR 1399C
3-06 305 2 12790 4.4 566 3.8 485 95DCR 1579C
305 2X ME AVG 3L 10181M 435F 371P 1199C
PPA -4503M -257F -152P / YD -2678M -176F -94P
CDCB PTA 12/01/2014 3RECS 64%R 9%ILE
-374M -46F -16P -186CM\$ -180NM\$ -166FM\$ -163GM\$
0.8PL 0.8DPR 0.4CCR -0.4HCR 2.92SCS
AJCA 12/01/2014 PTAT 53%R -1.2 JUI -8.7
JPI 52%R -67

SIRE: SWEET GRASS PACER GRAYSON JPI -51 4%ILE

SISTER(S):
HEARTLAND ADVENT VANILLA 85%
2-03 305 3 21670 4.9 1057 3.8 829 91DCR 2842C
HEARTLAND JACE VIENNA 80%
1-11 305 3 17610 4.4 781 3.6 626 94DCR 2117C

NEXT DAM:
ALF VANESSA OF HEARTLAND 80%
7-10 296 3 22260 4.6 1032 3.7 822 89DCR 2791C
SIRE: COMFORT ROYAL ALF-ET JPI -42 6%ILE

4TH DAM:
FRERICHS LAWMAN BERRETTA VAL 86%
3-01 305 2 16950 4.5 758 3.9 666 DHIR 2083C



HEARTLAND IMPULS LAVONNE, E-92%
Dam of Embryo



EMBRYO CARRIED BY LOT 1802

EFI 7.1%

PA	404M	44F	23P																	
	389CM\$	369NM\$	322FM\$																	
PA TYPE	1.2	JPI	34%	130																
ST	SR	DF	RA	RW	RL	FA														
	0.7	0.3	0.9	L0.3	0.2	PO.6	50.8													
FU	RH	RW	UC	UD	TP	TL														
	1.3	1.9	1.5	0.3	S1.0	C0.4	L0.7													

HEARTLAND JERSEYS
SENECA, KS
BREEDER & OWNER

SISTER(S):
HEARTLAND PHAROAH LINDSEY
SELLING AS LOT 2979
HEARTLAND NITRO LUCY-ET
SELLING AS LOT 3008

SIRE:
JARS OF CLAY BARNABAS
USA 067342492 GT80K JH1F JH2F 7JE1294
CDCB GPTA 12/01/2014
70%R 1046M 0.00% 51F 96%ILE
71%R -0.01% 36P 459CM\$ 448NM\$ 421FM\$ 343GM\$
3.8PL -1.9DPR -3.2CCR -0.8HCR 2.88SCS
AJCA 12/01/2014 ODAUS
GPTAT 69%R 2.0 GJUI 23.4 GJPI 67%R 165

DAM:
HEARTLAND IMPULS LAVONNE
USA 067251940 GT3K JH1F TATTOO / 1940
DHIA HERD # 48-89-0168 CONTROL # 1940

1-09	305	3	16650	5.6	928	4.0	672	93DCR	2327C
3-07	305	3	20210	5.8	1178	4.1	825	96DCR	2857C
4-09	305	3	22730	6.1	1389	4.2	952	94DCR	3298C
305 2X ME AVG			3L	18711M	1109F		787P		2725C

1-11	84%	3-09	90%	4-11	91%										
ST	SR	DF	RA	RW	RL	FA	FU	RH	RW	UC	UD	TP	TL	RTR	RTS
45	35	48	26	45	18	28	40	42	45	25	18	26	37	28	28

PPA 132M 103F 54P / YD 103M 90F 46P
CDCB GPTA 03/03/2015 3RECS 75%R 97%ILE
-239M 37F 10P 319CM\$ 290NM\$ 223FM\$ 300GM\$
2.9PL 1.7DPR 1.8CCR -0.3HCR 3.04SCS
AJCA 03/03/2015 GPTAT 71%R 0.4 GJUI 4.7
GJPI 70%R 94

SELLING AS LOT 1940

SISTER(S):
HEARTLAND LOUIE LIDDIA-ET 76%
1-10 305 3 18480 5.0 921 3.5 641 93DCR 2215C
HEARTLAND LOUIE LORETTA-ET 82%
3-09 284 3 24760 5.2 1282 3.5 863 93DCR 2982C
HEARTLAND ABE LAINEY 80%
1-10 294 3 19720 5.3 1049 3.6 718 91DCR 2483C
SELLING AS LOT 2193
HEARTLAND TOPEKA LIBBY
PROJECTED TO 18,519M, 933F, 595P ME AT 1-10
SELLING AS LOT 2819

HEARTLAND MERCHANT TOPEKA-ET
USA 067332021 GT50K JH1F JH2F 7JE1169
CDCB GPTA 12/01/2014 316DAUS 25HRDS 98%RIP
96%R 262M 0.14% 37F 75%ILE
96%R 0.04% 17P 308CM\$ 291NM\$ 251FM\$ 182GM\$
3.0PL -2.8DPR -2.9CCR -1.8HCR 2.96SCS
AJCA 12/01/2014 31DAUS
GPTAT 83%R 1.8 GJUI 24.7 GJPI 88%R 85

JARS OF CLAY VALENTINO BRIDGET 91%
USA 067243298 GT50K JH1F JH2F
DHIA HERD # 93-54-0855 CONTROL # 3298
1-09 305 3 20640 4.3 893 3.3 684 95DCR 2362C
2-11 305 3 26210 4.6 1194 3.4 903 83DCR 3120C
305 2X ME AVG 2L 24711M 1102F 849P 2923C
PPA 4670M 143F 118P / YD 3432M 107F 85P
CDCB GPTA 03/03/2015 2RECS 78%R 99%ILE
1335M 46F 37P 455CM\$ 455NM\$ 455FM\$ 378GM\$
4.1PL -0.9DPR -1.7CCR 0.7HCR 2.81SCS
AJCA 03/03/2015 GPTAT 79%R 1.8 GJUI 21.9
GJPI 73%R 183

ISDK Q IMPULS
JEDNK000000301592 GT HD JH1F JH2F 236JE3
CDCB GPTA 12/01/2014 29911DAUS 2827HRDS 11%RIP
99%R 52M 0.20% 39F 75%ILE
99%R 0.13% 25P 328CM\$ 290NM\$ 198FM\$ 314GM\$
1.6PL 1.9DPR 2.6CCR 0.1HCR 3.10SCS
AJCA 12/01/2014 16366DAUS
GPTAT 99%R 0.0 GJUI -2.4 GJPI 99%R 121

HI-LAND JACE LIGHT 92%
USA 114961068 GT JH1F TATTOO D972 /
DHIA HERD # 48-89-0168 CONTROL # 4972
2-00 305 3 22070 5.2 1147 3.6 788 92DCR 2724C
3-04 305 3 24330 4.9 1192 3.7 910 93DCR 3148C
4-06 305 3 24260 5.2 1264 3.6 866 94DCR 2994C
5-09 305 3 22650 5.0 1126 3.8 853 94DCR 2951C
305 2X ME AVG 4L 21454M 1104F 800P 2766C
PPA 984M 80F 36P / YD 308M 57F 25P
CDCB GPTA 03/03/2015 4RECS 74%R 78%ILE
-77M 22F 2P 150CM\$ 139NM\$ 114FM\$ 134GM\$
1.0PL 0.4DPR -0.8CCR 0.1HCR 2.91SCS
AJCA 03/03/2015 GPTAT 65%R 0.7 GJUI 3.5
GJPI 66%R 40

SIRE: WINDY WILLOW MONTANA JACE JPI 25 23%ILE

NEXT DAM:
HI-LAND PARAMOUNT LENA 87%
4-03 305 2 23660 4.5 1067 3.6 850 93DCR 2885C
SIRE: ROCK ELLA PARAMOUNT-ET JPI 11 16%ILE

4TH DAM:
HI-LAND BLACKHAWK LEA 67%



HI-LAND JACE LIGHT
Grandam of Embryo

HEARTLAND



JERSEYS INC.

Complete Dispersal

LOT 1808 HEARTLAND LIEUTENANT CAKE USA 067231808

BORN 06/19/2008 TATTOO / 1808
 DHIA HERD # 48-89-0168 CONTROL # 1808
 FEMALE EFI 7.7% AMERICAN ID 1808 / 1808

HEARTLAND JERSEYS BREEDER & OWNER
 SENECA, KS

1-09 305 3 16460 6.0 988 4.1 668 93DCR 2313C
 2-09 305 3 18290 6.8 1243 4.3 778 94DCR 2696C
 4-00 299 3 15440 6.9 1058 4.2 653 93DCR 2262C
 5-00 305 3 13530 6.2 836 4.2 572 95DCR 1982C
 6-01 235 3 13123 6.2 815 4.2 549 RIP
 15379 997 696 PME
 305 2X ME AVG 4L 16308M 1070F 694P 2403C

2-02 76% 3-05 78%
 ST SR DF RA RW RL FA FU RH RUW UC UD TP TL RTR RTS
 36 35 27 33 42 32 18 28 32 42 28 31 32 31

PPA -1980M 54F -13P / YD -1475M 39F -5P
 CDCB PTA 12/01/2014 5RECS 62%R 29%ILE
 -740M 12F -4P -13CM\$ -46NM\$ -124FM\$ -67GM\$
 -1.5PL -1.4DPR -1.2CCR -0.8HCR 2.95SCS
 AJCA 12/01/2014 PTAT 53%R -0.5 JUI -1.8
 JPI 54%R -29
 ST SR DF RA RW RL FA FU RH RUW UC UD TP TL RTR RTS
 0.0 0.7 -0.6 L0.7 0.1 S0.5 L0.1
 FU RH RUW UC UD TP TL
 -0.2 -0.3 0.0 0.2 D0.5 C0.2 S0.5

ISDK FYN LEMVIG
 JEDNK000000300003 GTHD JH1F JH2F 164JE1
 CDCB GPTA 12/01/2014 28376DAUS 2884HRDS 4%RIP
 99%R -518M 0.26% 21F 12%ILE
 99%R 0.10% -1P 33CM\$ 6NM\$ -56FM\$ -60GM\$
 -1.0PL -3.2DPR -1.1CCR -0.1HCR 2.98SCS
 AJCA 12/01/2014 9966DAUS
 GPTAT 99%R -0.4 GJUI 0.1 GJPI 99%R -25

WOODSTOCK ALF LESLIE 90%
 USA 003980701 GTHD JH1F JH2F TATTOO W335 / W335
 DHIA HERD # 92-23-0706 CONTROL # 335
 1-11 305 2 16370 4.6 752 4.1 664 DHIR 2072C
 4-07 305 2 22500 4.6 1046 3.7 828 97DCR 2822C
 5-10 305 2 23720 4.6 1095 3.7 870 99DCR 2958C
 305 2X ME AVG 4L 18922M 883F 734P 2415C
 PPA -21M 30F 57P / YD -680M 11F 28P
 CDCB GPTA 03/03/2015 4RECS 91%R 22%ILE
 -525M -8F 0P -54CM\$ -81NM\$ -145FM\$ -51GM\$
 -1.9PL 0.5DPR 0.6CCR 0.8HCR 3.01SCS
 AJCA 03/03/2015 GPTAT 87%R -0.7 GJUI -8.5
 GJPI 88%R -20

FRESH: 07/23/2014
 BRED: 01/22/2015 DUE: 10/28/2015 TO
 SUNRISE/HACKLINE BUNGY ZIPPER
 USA 067039609 7JE1046
 CDCB GPTA 12/01/2014 98DAUS 56HRDS 11%RIP
 91%R 927M -0.03% 38F 81%ILE
 92%R 0.03% 39P 350CM\$ 334NM\$ 292FM\$ 353GM\$
 1.1PL 1.9DPR 1.1CCR 0.2HCR 3.07SCS
 AJCA 12/01/2014 42DAUS
 GPTAT 84%R -0.3 GJUI -9.7 GJPI 86%R 148
 49.9 LBS. MILK ON MARCH TEST
 SCC: 100,000

SCHULTZ BROOK HALLMARK
 USA 000661148 GT 50K JH1C JH2F 29JE3114
 CDCB GPTA 12/01/2014 10420DAUS 1785HRDS 3%RIP
 99%R 187M -0.14% -16F 5%ILE
 99%R -0.04% 0P -124CM\$ -115NM\$ -93FM\$ -143GM\$
 -1.7PL -1.6DPR -2.5CCR -2.5HCR 2.95SCS
 AJCA 12/01/2014 5705DAUS
 GPTAT 99%R 0.2 GJUI 5.5 GJPI 99%R -40

HEARTLAND HADYN CORA 80%
 USA 112393379 GT TATTOO H889 / H889
 DHIA HERD # 48-45-0184 CONTROL # 889
 1-07 287 3 8760 5.7 501 4.2 369 94DCR 1278C
 305 2X ME AVG 2L 14595M 742F 536P 1854C
 PPA -4384M -140F -116P / YD -5818M -175F -152P
 CDCB PTA 12/01/2014 1RECS 57%R 11%ILE
 -987M -34F -24P -141CM\$ -154NM\$ -182FM\$ -89GM\$
 0.3PL 2.2DPR 2.3CCR 0.9HCR 2.92SCS
 AJCA 12/01/2014 PTAT 50%R -0.2 JUI -1.4
 JPI 49%R -58
 SIRE: DJF BERRETTA HADYN JPI 17 16%ILE

DAUGHTER(S):
 HEARTLAND LEGAL CANDLE 86%
 1-11 305 3 17940 5.6 1001 4.1 728 93DCR 2521C

SISTER(S):
 HEARTLAND LIEUTENANT CAMMY 80%
 3-11 305 2 17430 5.8 1003 4.1 723 97DCR 2504C

SIRE:
 WOODSTOCK LLV LIEUTENANT-ET
 USA 111389227 GTHD JH1F JH2F 1JE506
 CDCB GPTA 12/01/2014 4455DAUS 1007HRDS 5%RIP
 99%R -564M 0.28% 22F 6%ILE
 99%R 0.16% 8P -49CM\$ -88NM\$ -182FM\$ -143GM\$
 -4.0PL -3.6DPR -2.8CCR -0.7HCR 3.13SCS
 AJCA 12/01/2014 1266DAUS
 GPTAT 99%R -0.8 GJUI -8.7 GJPI 99%R -46

SISTER(S):
 SKY LINE CLAIRE OF HEARTLAND 85%
 2-02 275 2 12780 4.7 595 3.7 473 DHIR 1538C
 HEARTLAND TRAVELER CHASE 87%
 3-11 305 3 23820 4.9 1172 3.6 868 92DCR 3002C

NEXT DAM:
 PORTERS MALCOLM CHANEL 86%
 6-08 291 3 22060 5.1 1130 3.6 804 93DCR 2614C
 SIRE: DUNCANS PRINCE MALCOLM JPI -98 0%ILE

DAM:
 HEARTLAND HALLMARK CARROT
 USA 067041223 TATTOO / 1223
 DHIA HERD # 48-89-0168 CONTROL # 1223

4TH DAM:
 PORTERS BOOMER SOONER COLLEEN

1-09 285 3 15470 4.5 696 3.5 538 92DCR 1858C
 2-07 305 3 18850 4.8 904 3.8 722 93DCR 2449C
 4-00 300 3 20470 4.8 991 3.8 788 90DCR 2680C
 5-00 305 3 19070 4.5 860 3.8 732 90DCR 2394C
 6-00 287 3 15170 5.0 751 4.0 601 89DCR 2037C
 305 2X ME AVG 6L 16111M 762F 609P 2063C

2-00 80% 3-01 80%
 ST SR DF RA RW RL FA FU RH RUW UC UD TP TL RTR RTS
 25 22 27 19 19 22 32 27 32 32 37 19 37 17

PPA -1571M -90F -44P / YD -1208M -56F -30P
 CDCB PTA 12/01/2014 5RECS 67%R 15%ILE
 -582M -25F -15P -118CM\$ -123NM\$ -136FM\$ -110GM\$
 0.1PL 0.4DPR 0.0CCR -0.6HCR 2.96SCS
 AJCA 12/01/2014 PTAT 55%R 0.0 JUI 2.1
 JPI 56%R -51



Complete Dispersal

LOT 1818 HEARTLAND SAWYER SUNCREST USA 067231818 GT6K

BORN 07/08/2008 TATTOO / 1818
 DHIA HERD # 48-89-0168 CONTROL # 1818
 FEMALE EFI 7.0% AMERICAN ID 1818 / 1818
 JH1F JH2F

HEARTLAND JERSEYS BREEDER & OWNER
 SENECA, KS

1-09 305 3 21450 4.8 1038 3.2 686 93DCR 2368C
 2-09 290 3 20980 5.0 1046 3.5 731 93DCR 2526C
 3-08 305 3 24120 4.8 1167 3.5 843 94DCR 2913C
 4-08 305 3 23400 4.6 1086 3.4 789 95DCR 2725C
 5-11 259 3 15944 5.1 817 3.4 547 RIP
 16454 964 649 PME
 305 2X ME AVG 4L 22717M 1123F 783P 2705C

2-01 83% 3-04 87% 3-11 90%
 ST SR DF RA RW RL FA FU RH RUW UC UD TP TL RTR RTS
 34 29 38 23 40 25 26 36 42 36 32 20 26 23

PPA 1449M 60F 17P / YD 519M 34F 2P
 CDCB GPTA 03/03/2015 5RECS 78%R 86%ILE
 399M 22F 6P 171CM\$ 177NM\$ 193FM\$ 148GM\$
 2.1PL -0.3DPR -0.7CCR -0.9HCR 2.84SCS
 AJCA 03/03/2015 GPTAT 75%R 0.4 GJUI 3.5
 GJPI 72%R 53
 ST SR DF RA RW RL FA
 -0.2 -0.5 0.4 L0.8 -0.4 P0.3 L0.2
 FU RH RUW UC UD TP TL
 0.3 0.5 0.4 -0.4 S0.5 C0.1 S0.2

DAUGHTER(S):
 HEARTLAND FRONTRUNNER SUNRISE-ET
 SELLING AS LOT 3045
 HEARTLAND FRONTRUNNER SUNBURN-ET
 SELLING AS LOT 3010

BROTHER(S):
 GR HEARTLAND GANNON SUNDANCE-ET AT ALTA GENETICS
 GJPI 106 81%ILE
 HEARTLAND VIBRANT SONNY AT SELECT SIRES
 GJPI 135 93%ILE

SISTER(S):
 HEARTLAND ABE SUNSHINE 88%
 3-11 305 3 23330 6.4 1503 4.2 971 94DCR 3364C
 GR HEARTLAND GANNON SUNNY-ET 90%
 3-11 305 3 25990 4.6 1199 3.5 910 93DCR 3145C
 HEARTLAND ACTION SUNRISE 84%
 1-09 305 3 12270 5.2 636 3.8 463 93DCR 1602C
 HEARTLAND SENECA SUELLEN-ET 86%
 2-01 305 3 16630 4.9 816 3.2 537 93DCR 1853C

SIRE:
 O.F. MONTANA SAWYER-ET
 USA 110884934 GT50K JH1C JH2F 7JE576
 CDCB GPTA 12/01/2014 336DAUS 91HRDS 3%RIP
 97%R 306M -0.16% -15F 7%ILE
 97%R -0.11% -9P -85CM\$ -58NM\$ 5FM\$ -99GM\$
 0.2PL -1.5DPR -2.1CCR -1.8HCR 2.86SCS
 AJCA 12/01/2014 116DAUS
 GPTAT 93%R 0.3 GJUI 4.3 GJPI 95%R -42

DAM:
 HEARTLAND IMPULS SUNDANCE-ET
 USA 067041400 GT50K JH1F JH2F TATTOO / 1400
 DHIA HERD # 48-89-0168 CONTROL # 1400

1-11 303 3 19250 5.9 1131 3.8 733 90DCR 2536C
 2-10 305 3 18750 5.8 1095 4.2 781 92DCR 2705C
 4-02 305 3 23520 6.2 1468 3.9 909 92DCR 3146C
 5-04 305 3 18440 6.2 1147 4.1 747 94DCR 2587C
 305 2X ME AVG 4L 19356M 1172F 774P 2682C

2-06 84% 3-03 88% 5-07 90%
 ST SR DF RA RW RL FA FU RH RUW UC UD TP TL RTR RTS
 39 37 37 24 38 22 24 35 37 36 25 20 36 22

PPA -950M 114F -3P / YD -829M 89F 2P
 CDCB GPTA 03/03/2015 4RECS 84%R 93%ILE
 -306M 35F 3P 253CM\$ 230NM\$ 176FM\$ 209GM\$
 2.4PL 0.4DPR 0.0CCR 0.2HCR 2.96SCS
 AJCA 03/03/2015 GPTAT 79%R 0.2 GJUI 2.2
 GJPI 78%R 59

SISTER(S):
 HEARTLAND RUEBEN SALT 91%
 6-00 305 3 22020 5.0 1091 3.8 838 92DCR 2900C

FRESH: 06/29/2014
 BRED: 11/25/2014 DUE: 08/31/2015 TO
 STEINHAUERS SAMSON LEMONHEAD
 USA 118662185 14JE670
 CDCB GPTA 03/03/2015
 67%R 699M 0.09% 51F 98%ILE
 68%R 0.05% 36P 527CM\$ 499NM\$ 430FM\$ 483GM\$
 4.4PL 1.6DPR 2.2CCR 1.0HCR 2.91SCS
 AJCA 03/03/2015 ODAUS
 GPTAT 67%R 2.0 GJUI 23.9 GJPI 64%R 212
 61.6 LBS. MILK ON MARCH TEST
 SCC: 17,000

ROCK MAPLE BROOK MONTANA-ET
 USA 000658741 GT50K JH1C JH2F 29JE3075
 CDCB GPTA 12/01/2014 6998DAUS 1539HRDS 3%RIP
 99%R 271M -0.05% 4F 1%ILE
 99%R -0.09% -6P -214CM\$ -191NM\$ -135FM\$ -215GM\$
 -3.9PL -1.9DPR -3.4CCR -2.5HCR 2.95SCS
 AJCA 12/01/2014 3383DAUS
 GPTAT 99%R -0.1 GJUI -10.7 GJPI 99%R -77

O.F. LESTER LADYSLIPPER 94%
 USA 003825681 GT50K JH1F JH2F TATTOO / N082
 DHIA HERD # 35-49-0017 CONTROL # 2128
 3-02 305 2 19390 5.1 991 4.2 822 DHIR 2661C
 4-11 305 2 18670 5.2 967 3.8 713 DHIR 2320C
 6-00 305 2 20680 4.7 976 3.9 809 99DCR 2617C
 7-11 305 2 18280 4.7 859 3.5 635 96DCR 2194C
 305 2X ME AVG 5L 20138M 993F 784P 2572C
 PPA 619M 49F 48P / YD -327M -16F -8P
 CDCB GPTA 03/03/2015 5RECS 93%R 16%ILE
 -385M -17F -14P -116CM\$ -116NM\$ -115FM\$ -154GM\$
 -0.8PL -2.0DPR -1.6CCR -1.7HCR 2.85SCS
 AJCA 03/03/2015 GPTAT 90%R 0.7 GJUI 7.7
 GJPI 90%R -65

ISDK Q IMPULS
 JEDNK000000301592 GT HD JH1F JH2F 236JE3
 CDCB GPTA 12/01/2014 29911DAUS 2827HRDS 11%RIP
 99%R 52M 0.20% 39F 75%ILE
 99%R 0.13% 25P 328CM\$ 290NM\$ 198FM\$ 314GM\$
 1.6PL 1.9DPR 2.6CCR 0.1HCR 3.10SCS
 AJCA 12/01/2014 16366DAUS
 GPTAT 99%R 0.0 GJUI -2.4 GJPI 99%R 121

HEARTLAND FAIR SUNDAY 88%
 USA 111571293 GT TATTOO H756 / H756
 DHIA HERD # 48-89-0168 CONTROL # 756
 1-11 297 3 16710 4.6 770 3.1 521 93DCR 1797C
 2-10 305 3 19520 4.5 880 3.3 650 92DCR 2245C
 3-10 305 3 20280 4.4 894 3.3 671 92DCR 2317C
 5-01 305 3 18790 5.0 935 3.5 650 91DCR 2246C
 305 2X ME AVG 4L 19098M 858F 620P 2140C
 PPA -395M -28F -51P / YD -394M -19F -34P
 CDCB PTA 12/01/2014 4RECS 69%R 15%ILE
 -268M -10F -15P -137CM\$ -126NM\$ -100FM\$ -121GM\$
 -1.5PL -0.4DPR -1.8CCR -1.2HCR 2.96SCS
 AJCA 12/01/2014 PTAT 60%R -0.1 JUI -5.7
 JPI 57%R -70
 SIRE: MOLLY BROOK BERRETTA FAIR-ET JPI -27 7%ILE

SISTER(S):
 HEARTLAND KLASSIC SIDNEY 79%
 4-11 305 3 25890 4.0 1028 3.4 876 92DCR 2857C

NEXT DAM:
 HEARTLAND BARBER SHADE 85%
 5-01 305 2 24750 4.3 1075 3.3 829 93DCR 2863C
 SIRE: WF/L&M DUNCAN BARBER-ET JPI -79 1%ILE

4TH DAM:
 HEARTLAND RADIO SUNDAE 74%
 4-06 305 2 16790 4.3 724 3.7 627 DHIR 1976C



HEARTLAND SAWYER SUNCREST
 Selling as Lot 1818



HEARTLAND ABE SUNSHINE
 Sister to Lot 1818



HEARTLAND ACTION SUNRISE
 Sister to Lot 1818

HEARTLAND



Complete Dispersal



HEARTLAND HALLMARK ALTHEA
Sister to the Grandam of Lot 1828

LOT 1828 HEARTLAND IATOLA AMERIS USA 067231828 GT6K

BORN 07/19/2008 TATTOO / 1828
DHIA HERD # 48-89-0168 CONTROL # 1828
FEMALE EFI 7.6% AMERICAN ID 1828 / 1828
JH1F JH2F

HEARTLAND JERSEYS BREEDER & OWNER
SENECA, KS

1-08	298	3	18920	4.7	888	3.6	680	92DCR	2351C
2-07	291	3	19420	4.6	892	3.6	700	93DCR	2397C
3-07	283	3	20200	4.9	994	3.6	728	94DCR	2517C
4-06	284	3	18550	4.9	917	3.7	679	96DCR	2348C
5-06	295	3	17810	5.7	1009	3.7	653	94DCR	2258C
6-05	71	3	4210	52.9	2227	3.9	164	RIP	
			12859		828		593	PME	
305 2X ME AVG			5L	19333M	977F	714P	2465C		

ROCK ELLA PARAMOUNT-ET
USA 000663877 GT50K JH1C JH2F 7JE442
CDCB GPTA 12/01/2014 16877DAUS 2798HRDS 4%RIP
99%R 15M -0.02% -3F 16%ILE
99%R 0.02% 4P 36CM\$ 31NM\$ 18FM\$ 31GM\$
0.5PL 0.1DPR 0.0CCR 0.8HCR 3.05SCS
AJCA 12/01/2014 8646DAUS
GPTAT 99%R 0.3 GJUI -1.8 GJPI 99%R 11

2-01	84%	3-04	84%												
ST	SR	DF	RA	RW	RL	FA	FU	RH	RW	UC	UD	TP	TL	RTR	RTS
35	20	32	36	35	18	20	35	30	33	39	40	35	26		

WILLIAMS IMPRESSIVE IDEA-ET 90%
USA 110119067 TATTOO / 42K
DHIA HERD # 21-13-0159 CONTROL # 802
2-00 305 2 19960 4.8 968 3.5 692 100DCR V 2392C
3-05 305 2 20096 4.7 950 3.6 715 90DCR 2472C
305 2X ME AVG 2L 23874M 1130F 840P 2906C
PPA -1208M -32F -43P / YD -1325M -38F -47P
CDCB PTA 12/01/2014 2RECS 83%R 8%ILE
-458M -12F -17P -197CM\$ -194NM\$ -184FM\$ -112GM\$
-3.7PL 1.4DPR 0.6CCR 0.0HCR 2.94SCS
AJCA 12/01/2014 PTAT 75%R 0.2 JUI 2.2
JPI 76%R -61

PPA 507M 14F 9P / YD -460M -16F -17P
CDCB GPTA 03/03/2015 5RECS 80%R 39%ILE
-295M -16F -10P -4CM\$ -6NM\$ -11FM\$ 21GM\$
0.7PL 1.1DPR 0.9CCR -0.7HCR 2.87SCS
AJCA 03/03/2015 GPTAT 76%R 0.4 GJUI 15.8
GJPI 74%R 0

ST	SR	DF	RA	RW	RL	FA
0.4	-0.4	-0.7	L0.2	0.1	P1.1	S0.5
FU	RH	RW	UC	UD	TP	TL
0.8	0.6	0.5	0.4	S2.4	W0.4	L0.4

PRICELAND BOLD DANIEL BEAU-ET
USA 000666614 GT 50K JH1F JH2F 1JE488
CDCB GPTA 12/01/2014 613DAUS 304HRDS 3%RIP
98%R 728M -0.18% 3F 7%ILE
98%R -0.09% 11P -49CM\$ -35NM\$ -2FM\$ -137GM\$
-1.2PL -4.2DPR -3.4CCR -1.9HCR 2.80SCS
AJCA 12/01/2014 193DAUS
GPTAT 96%R -1.0 GJUI -14.2 GJPI 96%R -29

FRESH: 01/03/2015
BRED: 03/13/2015 DUE: 12/17/2015 TO
MULTI-ROSE MEGATRON RANDI
USA 067342683 7JE1405
CDCB GPTA 03/03/2015
66%R 1235M 0.05% 70F 97%ILE
67%R -0.01% 42P 499CM\$ 488NM\$ 463FM\$ 385GM\$
3.2PL -2.0DPR -1.5CCR -0.9HCR 2.93SCS
AJCA 03/03/2015 ODAUS
GPTAT 66%R 1.5 GJUI 6.7 GJPI 63%R 173

58.7 LBS. MILK ON MARCH TEST
SCC: 17,000

HEARTLAND FREEDOM ALLEY 88%
USA 112098153 GT TATTOO H803 / H803
DHIA HERD # 48-89-0168 CONTROL # 803
2-01 305 3 14820 5.2 777 3.6 532 93DCR 1839C
3-01 305 3 16920 5.3 900 3.9 664 93DCR 2298C
4-02 305 3 18270 5.3 964 3.8 694 92DCR 2401C
5-03 305 3 16620 5.2 869 3.8 628 94DCR 2173C
305 2X ME AVG 4L 15821M 828F 596P 2061C
PPA -2750M -75F -83P / YD -1989M -73F -64P
CDCB PTA 12/01/2014 4RECS 70%R 2%ILE
-772M -34F -28P -336CM\$ -323NM\$ -291FM\$ -297GM\$
-2.6PL -0.6DPR -1.5CCR -1.0HCR 3.18SCS
AJCA 12/01/2014 PTAT 60%R 0.3 JUI 5.3
JPI 58%R-133

DAUGHTER(S):
HEARTLAND SUNDANCE ANELI 71%
1-07 305 3 13560 5.6 757 3.9 528 93DCR 1827C
SELLING AS LOT 2581

SISTER(S):
HEARTLAND ABE AMERICA 85%
2-08 305 3 20010 5.2 1040 3.9 789 93DCR 2731C

SIRE: MOLLY BROOK GLNWOOD FREEDOM-ET
JPI -190 0%ILE

SISTER(S):
HEARTLAND HALLMARK ALTHEA 85%
5-08 305 3 23180 4.5 1044 3.6 833 94DCR 2825C
HEARTLAND LEXINGTON FLICKER-ET 86%
1-10 305 2 13950 4.4 607 3.6 504 100DCR 1670C
HEARTLAND LEXINGTON FELICITY-ET 88%
4-02 305 3 21610 4.8 1036 3.9 832 94DCR 2813C
HEARTLAND MATINEE FERN-ET 88%
1-09 305 3 21780 4.3 932 3.4 734 91DCR 2506C
HEARTLAND MATINEE FENNEL-ET 77%
1-09 299 3 18360 4.8 887 3.6 663 90DCR 2292C

SIRE:
SC GOLD DUST PARAMOUNT IATOLA-ET
USA 112118277 GT50K JH1F JH2F 29JE3301
CDCB GPTA 12/01/2014 17182DAUS 2277HRDS 9%RIP
99%R -290M 0.12% 8F 22%ILE
99%R 0.05% -1P 105CM\$ 91NM\$ 56FM\$ 96GM\$
0.5PL 0.3DPR 0.2CCR -0.2HCR 2.97SCS
AJCA 12/01/2014 8912DAUS
GPTAT 99%R 1.1 GJUI 16.2 GJPI 99%R 27

NEXT DAM:
HEARTLAND BERRETTA ALENA 92%
6-10 305 3 23700 4.4 1041 3.6 842 91DCR 2832C
SIRE: MASON BOOMER SOONER BERRETTA JPI -35 4%ILE

DAM:
HEARTLAND BEAU ANGELA
USA 067041192 TATTOO / 1192
DHIA HERD # 48-89-0168 CONTROL # 1192

1-09	305	3	17010	4.7	796	3.7	627	92DCR	2143C
3-01	305	3	18810	5.1	953	3.7	691	91DCR	2390C
4-03	305	3	21850	4.8	1038	3.8	825	93DCR	2806C
305 2X ME AVG			4L	14291M	695F	538P	1837C		

4TH DAM:
HEARTLAND ALF ALICIA 90%
4-08 305 2 18620 4.6 854 3.8 702 92DCR 2281C

2-01	80%	3-03	82%	4-07	84%										
ST	SR	DF	RA	RW	RL	FA	FU	RH	RW	UC	UD	TP	TL	RTR	RTS
34	36	30	25	36	22	28	30	34	39	30	23	26	31		

PPA -1571M -84F -53P / YD -844M -58F -35P
CDCB PTA 12/01/2014 4RECS 64%R 8%ILE
-220M -22F -12P -201CM\$ -192NM\$ -170FM\$ -231GM\$
-1.4PL -2.4DPR -2.3CCR -1.4HCR 2.99SCS
AJCA 12/01/2014 PTAT 55%R -0.3 JUI -5.3
JPI 54%R -92

SISTER(S):
HEARTLAND JACE ALLIANCE 84%
1-09 304 3 16530 5.2 864 3.8 625 93DCR 2162C
HEARTLAND NATHAN ALICE-ET 83%
3-09 298 2 18800 5.1 968 3.8 705 96DCR 2439C



Complete Dispersal

LOT 1844 HEARTLAND DOTTIE DRAMATIC USA 067231844

BORN 08/16/2008 TATTOO / 1844
 DHIA HERD # 48-89-0168 CONTROL # 1844
 FEMALE EFI 7.9% AMERICAN ID 1844 / 1844

HEARTLAND JERSEYS BREEDER & OWNER
 SENECA, KS

1-08 305 3 14100 6.1 866 4.2 586 92DCR 2030C
 2-10 305 3 13570 5.9 796 3.9 535 94DCR 1852C
 4-02 305 3 14890 6.0 897 4.4 650 96DCR 2253C
 5-02 305 3 14250 6.4 905 4.3 607 94DCR 2103C
 6-05 45 3 2336 5.4 127 4.3 101 RIP
 12915 859 635 PME
 305 2X ME AVG 4L 14284M 874F 603P 2090C

2-00 73% 3-03 63%
 ST SR DF RA RW RL FA FU RH RUW UC UD TP TL RTR RTS
 40 48 2 38 42 28 22 32 15 32 25 35 28 21

PPA -2960M -67F -76P / YD -1863M -32F -41P
 CDCB PTA 12/01/2014 4RECS 57%R 4%ILE
 -746M -14F -16P -239CM\$ -253NM\$ -286FM\$ -219GM\$
 -3.5PL -0.4DPR 0.0CCR -0.2HCR 2.90SCS
 AJCA 12/01/2014 PTAT 48%R -1.6 JUI -15.8
 JPI 45%R -93
 ST SR DF RA RW RL FA
 0.4 1.1 -2.3 L1.9 0.2 S0.3 L0.3
 FU RH RUW UC UD TP TL
 -1.2 -2.4 -1.9 -0.7 D0.3 W1.1 L0.1

WETUMPKA LEMVIG NATHAN-ET
 USA 111524657 GT50K JH1F JH2F 14JE374
 CDCB GPTA 12/01/2014 5162DAUS 771HRDS 4%RIP
 99%R -89M 0.02% -1F 20%ILE
 99%R 0.06% 7P 84CM\$ 71NM\$ 38FM\$ 82GM\$
 1.4PL 0.6DPR 2.0CCR 2.1HCR 3.12SCS
 AJCA 12/01/2014 1810DAUS
 GPTAT 99%R -0.3 GJUI 1.2 GJPI 99%R 35

HEARTLAND MONTANA DOTTIE 92%
 USA 111152007 GI JH1F TATTOO H662 / H662
 DHIA HERD # 48-89-0168 CONTROL # 662
 2-00 305 2 22430 4.3 967 3.2 725 94DCR 2503C
 3-01 305 3 26020 4.9 1264 3.2 823 91DCR 2840C
 4-05 305 3 30200 4.2 1255 3.1 943 92DCR 3253C
 305 2X ME AVG 3L 25571M 1117F 813P 2806C
 PPA 4448M 153F 93P / YD 2524M 68F 45P
 CDCB GPTA 03/03/2015 3RECS 83%R 39%ILE
 531M 10F 2P -21CM\$ -3NM\$ 38FM\$ -49GM\$
 -0.6PL -1.2DPR -2.1CCR -1.0HCR 2.80SCS
 AJCA 03/03/2015 GPTAT 75%R -0.2 GJUI -13.7
 GJPI 75%R -11

FRESH: 01/29/2015
 BRED: 04/03/2015 DUE: 01/07/2016 TO
 ALL LYNN'S PLUS VISITOR-ET
 USA 117422980 7JE1207
 CDCB GPTA 12/01/2014
 71%R 1217M -0.12% 38F 76%ILE
 72%R -0.01% 41P 324CM\$ 317NM\$ 298FM\$ 247GM\$
 1.4PL -1.7DPR -0.8CCR -1.4HCR 3.02SCS
 AJCA 12/01/2014 ODAUS
 GPTAT 70%R 0.7 GJUI 3.7 GJPI 68%R 130
 58.7 LBS. MILK ON MARCH TEST
 SCC: 71,000

WOODSTOCK LLV LIEUTENANT-ET
 USA 111389227 GT HD JH1F JH2F 1JE506
 CDCB GPTA 12/01/2014 4455DAUS 1007HRDS 5%RIP
 99%R -564M 0.28% 22F 6%ILE
 99%R 0.16% 8P -49CM\$ -88NM\$ -182FM\$ -143GM\$
 -4.0PL -3.6DPR -2.8CCR -0.7HCR 3.13SCS
 AJCA 12/01/2014 1266DAUS
 GPTAT 99%R -0.8 GJUI -8.7 GJPI 99%R -46

HEARTLAND HALLMARK DREAM 76%
 USA 112393212 GT TATTOO H873 / H873
 DHIA HERD # 48-89-0168 CONTROL # 873
 1-09 297 3 14780 4.7 698 3.5 516 93DCR 1783C
 2-08 300 3 14110 4.5 640 3.5 489 92DCR 1690C
 3-10 295 3 18380 4.5 830 3.5 639 91DCR 2208C
 4-10 305 3 17000 4.8 808 3.4 584 94DCR 2018C
 305 2X ME AVG 4L 16760M 764F 575P 1985C
 PPA -2030M -122F -91P / YD -1022M -70F -51P
 CDCB PTA 12/01/2014 4RECS 64%R 2%ILE
 -287M -25F -17P -331CM\$ -318NM\$ -286FM\$ -254GM\$
 -4.8PL 0.3DPR -0.2CCR -1.3HCR 2.96SCS
 AJCA 12/01/2014 PTAT 54%R -1.2 JUI -20.9
 JPI 54%R -116

DAUGHTER(S):
 HEARTLAND KANOO DINA
 PROJECTED TO 13,382M, 539F, 438P ME AT 1-11
 SELLING AS LOT 2770

SIRE: SCHULTZ BROOK HALLMARK JPI -40 5%ILE
 SISTER(S):
 HEARTLAND MONTANA DARYN 82%
 5-08 305 3 15920 5.1 807 3.7 582 93DCR 2013C
 HEARTLAND AMERICAN DAKOTA 70%
 3-00 305 3 18970 5.8 1108 4.0 752 91DCR 2603C

DAM:
 HEARTLAND LIEUTENANT DRAMA
 USA 067131516 TATTOO / 1516
 DHIA HERD # 73-07-4500 CONTROL # 1516

NEXT DAM:
 HEARTLAND BARBER DARCY 84%
 3-10 305 2 20680 5.1 1058 3.7 762 94DCR 2635C
 SIRE: WF/L&M DUNCAN BARBER-ET JPI -79 1%ILE

2-01 254 3 14110 5.1 713 3.8 542 89DCR 1875C
 2-11 305 3 17150 4.8 826 3.8 654 92DCR 2229C
 3-11 244 3 19210 5.0 953 3.8 727 90DCR 2515C
 305 2X ME AVG 3L 19038M 963F 740P 2554C

4TH DAM:
 HEARTLAND CIMARRON DAWNA 83%
 2-10 305 2 19120 3.9 755 3.7 711 DHIR 2136C

2-04 74% 3-06 74%
 ST SR DF RA RW RL FA FU RH RUW UC UD TP TL RTR RTS
 39 39 22 32 39 37 28 25 25 35 25 25 25 25

PPA -1951M -55F -42P / YD -1291M -22F -22P
 CDCB PTA 12/01/2014 3RECS 62%R 3%ILE
 -580M -6F -8P -273CM\$ -288NM\$ -323FM\$ -257GM\$
 -5.7PL -1.4DPR -1.2CCR -1.2HCR 3.05SCS
 AJCA 12/01/2014 PTAT 53%R -1.6 JUI -22.1
 JPI 52%R -108



HEARTLAND JIMMIE TUCSON-ET
Selling as Lot 1852



HEARTLAND NATHAN TEXAS-ET
Dam of Lot 1852



HEARTLAND IMPRESS TOPANGA-ET
Sister to Lot 1852



HEARTLAND MOR TULSA
Grandam of Lot 1852



HEARTLAND MANNIX TYME
Great-Grandam of Lot 1852

LOT 1852 HEARTLAND JIMMIE TUCSON-ET USA 067231852 GT3K

BORN 09/09/2008 TATTOO / 1852
DHIA HERD # 48-89-0168 CONTROL # 1852
FEMALE EFI 7.7% AMERICAN ID 1852 / 1852 JH1F

HEARTLAND JERSEYS BREEDER & OWNER
SENECA, KS

1-09 305 3 18560 4.8 887 3.9 725 94DCR 2427C
2-11 305 3 19050 4.7 898 4.0 768 94DCR 2506C
4-04 305 3 19080 4.9 936 3.9 742 96DCR 2528C
305 2X ME AVG 3L 19603M 940F 782P 2591C

FRESH: 01/28/2013
BRED: 01/21/2015 DUE: 10/27/2015 TO
BW&RV NANCY NAVIGATOR-ET
JE840003012423912 7JE5014
CDCB GPTA 12/01/2014
72%R 731M 0.00% 36F 91%ILE
73%R -0.02% 24P 390CM\$ 384NM\$ 368FM\$ 347GM\$
3.1PL 0.0DPR 0.5CCR -0.9HCR 2.92SCS
AJCA 12/01/2014 ODAUS
GPTAT 71%R 1.9 GJUI 24.0 GJPI 69%R 140
46.9 LBS. MILK ON MARCH TEST
SCC: 41,000

1-11 86% 3-02 88%
ST SR DF RA RW RL FA FU RH RUW UC UD TP TL RTR RTS
23 19 45 28 45 20 22 38 48 39 40 26 39 32

PPA 292M -24F 40P / YD 13M -26F 28P
CDCB GPTA 03/03/2015 3RECS 78%R 78%ILE
144M -11F 16P 159CM\$ 137NM\$ 86FM\$ 121GM\$
1.9PL 0.2DPR 0.6CCR 0.0HCR 2.97SCS
AJCA 03/03/2015 GPTAT 74%R 1.4 GJUI 15.0
GJPI 72%R 68

DAUGHTER(S):
HEARTLAND STORMY TEMORA-ET SELLING AS LOT 3173
HEARTLAND CHARLEMANGE TARPLEY-ET SELLING AS LOT 3167
HEARTLAND CHARLEMANGE TILTON-ET SELLING AS LOT 3163
HEARTLAND CHARLEMANGE TRIMBLE-ET SELLING AS LOT 3165
HEARTLAND CHARLEMANGE TERI-ET SELLING AS LOT 3162
RANKS ON THE TOP 300 JPI HEIFER LIST
HEARTLAND DANDY TAYLOR-ET 80%
1-11 305 2 14580 4.8 706 4.0 589 101DCR 1949C
HEARTLAND LOUIE TOLEDO 83%

ST SR DF RA RW RL FA
-0.4 -0.4 1.4 L0.8 -0.2 P0.2 S0.3
FU RH RUW UC UD TP TL
0.9 2.1 1.6 0.7 S0.7 C0.8 L0.2

EIGHT BROTHERS IN A.I.
HEARTLAND KONA TEXICO-ET
GJPI 62 47%ILE SELLING AS LOT 42724
HEARTLAND KONA TUNICA-ET
GJPI 50 36%ILE SELLING AS LOT 42727

SISTER(S):
HEARTLAND MILITIA TYLER 90%
5-09 305 2 23210 4.8 1110 3.7 853 101DCR 2950C
HEARTLAND JIMMIE TENNESSEE 88%
3-01 305 3 20740 4.2 874 3.7 772 93DCR 2471C
HEARTLAND ARTIST TACOMA-ET 88%
4-04 305 3 28070 5.3 1481 3.5 970 93DCR 3352C
SELLING AS LOT 2048
HEARTLAND MERCHANT TEMPLE-ET 84%
2-10 292 3 17370 4.2 732 3.6 621 95DCR 2032C
HEARTLAND IMPRESS TAMPA-ET 85%
1-07 305 3 21540 4.5 977 3.3 717 92DCR 2476C
SELLING AS LOT 2562
HEARTLAND IMPRESS TOPANGA-ET 83%
1-09 305 3 18790 5.1 954 4.0 750 93DCR 2569C
SELLING AS LOT 2613
HEARTLAND IMPRESS TULIP-ET 82%
1-10 292 3 12390 5.4 669 4.3 530 104DCR 1809C
HEARTLAND FASTRACK TEMPE-ET 85%
HEARTLAND IRWIN TASHA-ET 81%
PROJECTED TO 20,460M, 691F, 589P ME AT 1-8
SELLING AS LOT 2809
RANKS ON THE TOP 1-1/2% LIST FOR JPI
HEARTLAND IRWIN TERRA-ET
PROJECTED TO 10,132M, 562F, 383P ME AT 1-9
SELLING AS LOT 2845

JENKS BARBER BILL
USA 110004123 GT50K JH1C JH2F 122JE5134
CDCB GPTA 12/01/2014 2928DAUS 330HRDS 2%RIP
99%R 176M -0.18% -24F 6%ILE
99%R 0.00% 7P -103CM\$ -108NM\$ -121FM\$ -83GM\$
-3.1PL -0.1DPR -0.7CCR -1.7HCR 2.92SCS
AJCA 12/01/2014 2418DAUS
GPTAT 99%R -0.1 GJUI -8.2 GJPI 99%R -28

HEARTLAND IRWIN TASHA-ET 81%
PROJECTED TO 20,460M, 691F, 589P ME AT 1-8
SELLING AS LOT 2809
RANKS ON THE TOP 1-1/2% LIST FOR JPI
HEARTLAND IRWIN TERRA-ET
PROJECTED TO 10,132M, 562F, 383P ME AT 1-9
SELLING AS LOT 2845
HEARTLAND FRONTRUNNER TRINITY-ET SELLING AS LOT 2977
HEARTLAND FRONTRUNNER TUESDAY-ET SELLING AS LOT 2978

FOREST GLEN VD JADE-ET 90%
USA 110130473 GT50K JH1F JH2F TATTOO M532 / M532
DHIA HERD # 92-20-0074 CONTROL # 3532
2-00 305 3 27530 5.0 1367 3.5 964 94DCR 3332C
305 2X ME AVG 1L 27654M 1375F 983P 3398C
PPA 3456M 151F 126P / YD 4878M 207F 169P
CDCB GPTA 03/03/2015 1RECS 93%R 42%ILE
282M -7F 10P 10CM\$ 5NM\$ -5FM\$ -66GM\$
0.1PL -2.7DPR -2.5CCR -0.7HCR 2.93SCS
AJCA 03/03/2015 GPTAT 89%R 0.4 GJUI -3.7
GJPI 90%R -7

SIRE:
FOREST GLEN VD JADES JIMMIE-ET
USA 112894928 GT50K JH1C JH2F 141JE408
CDCB GPTA 12/01/2014 1438DAUS 273HRDS 13%RIP
99%R 131M -0.17% -24F 16%ILE
99%R 0.06% 15P 55CM\$ 36NM\$ -8FM\$ 25GM\$
0.5PL -0.5DPR 0.2CCR -0.2HCR 3.02SCS
AJCA 12/01/2014 753DAUS
GPTAT 98%R 0.7 GJUI 3.3 GJPI 98%R 25

WETUMPKA LEMVIG NATHAN-ET
USA 111524657 GT 50K JH1F JH2F 141JE374
CDCB GPTA 12/01/2014 5162DAUS 771HRDS 4%RIP
99%R -89M 0.02% -1F 20%ILE
99%R 0.06% 7P 84CM\$ 71NM\$ 38FM\$ 82GM\$
1.4PL 0.6DPR 2.0CCR 2.1HCR 3.12SCS
AJCA 12/01/2014 1810DAUS
GPTAT 99%R -0.3 GJUI 1.2 GJPI 99%R 35

DAM:
HEARTLAND NATHAN TEXAS-ET
USA 067041437 GT50K JH1F JH2F
DHIA HERD # 48-89-0168 CONTROL # 1437
1-08 305 3 20350 4.3 882 3.7 750 91DCR 2452C
2-10 305 3 21850 4.6 1008 3.9 843 93DCR 2785C
3-11 305 3 26340 4.3 1130 3.8 991 92DCR 3185C
5-01 305 3 25940 4.6 1185 3.7 963 94DCR 3232C
7-00 183 3 17610 4.8 844 3.5 610 79DCR 2108C
305 2X ME AVG 5L 21944M 1006F 828P 2737C

HEARTLAND MOR TULSA 90%
USA 067001029 GT TATTOO / 1029
DHIA HERD # 84-03-0023 CONTROL # 1623
4-08 305 3 20090 5.6 1132 3.5 710 101DCR 2454C
6-03 305 3 17850 4.3 765 3.8 671 101DCR 2156C
305 2X ME AVG 3L 16418M 790F 589P 1985C
PPA 10M 14F -1P / YD 90M 32F 9P
CDCB PTA 12/01/2014 3RECS 65%R 59%ILE
24M 4F 2P 76CM\$ 66NM\$ 44FM\$ 7GM\$
0.8PL -1.9DPR -1.7CCR -0.2HCR 2.74SCS
AJCA 12/01/2014 PTAT 54%R 1.0 JUI 11.0
JPI 54%R 18

SIRE: WILSONVIEW KHAN MORGAN-ET JPI -24 8%ILE
SISTER(S):
HEARTLAND JOHN TAMPA 86%
5-07 305 3 21650 4.4 959 3.6 779 92DCR 2614C
HEARTLAND QUE TRACY-ETS 86%
2-09 283 3 19450 5.1 985 3.7 721 92DCR 2494C
NEXT DAM:
HEARTLAND MANNIX TYME 92%
7-05 305 3 24820 4.5 1112 3.6 896 92DCR 3021C
SIRE: ROCK MAPLE BROOK MANNIX JPI -86 0%ILE

4TH DAM:
HEARTLAND AVERY TASHA 85%
6-07 305 3 19800 4.7 930 3.8 756 93DCR 2538C

SISTER(S):
HEARTLAND NATHAN TUSCANY-ET 83%
1-08 305 3 19670 5.5 1077 3.5 698 93DCR 2413C



Complete Dispersal

LOT 1866 HEARTLAND GAIL RUSTIE USA 067231866

BORN 11/18/2008 TATTOO / 1866
 DHIA HERD # 48-89-0168 CONTROL # 1866
 FEMALE EFI 7.5% AMERICAN ID 1866 / 1866

HEARTLAND JERSEYS BREEDER & OWNER
 SENECA, KS

1-08 305 3 16620 4.7 788 3.6 605 93DCR 2092C
 2-09 305 3 20100 4.8 957 3.6 733 94DCR 2535C
 4-00 286 3 18300 5.1 931 3.6 664 95DCR 2296C
 4-11 266 3 18230 5.2 945 3.7 671 92DCR 2321C
 5-10 167 3 10796 5.4 579 3.6 392 RIP
 17629 967 685 PME
 305 2X ME AVG 4L 19608M 968F 718P 2479C

2-03 77% 3-00 77%
 ST SR DF RA RW RL FA FU RH RUW UC UD TP TL RTR RTS
 26 28 27 28 28 20 26 18 28 26 25 31 20 21

PPA 449M -15F OP / YD 75M -33F -12P
 CDCB PTA 12/01/2014 4RECS 51%R 32%ILE
 -36M -20F -8P -42CM\$ -33NM\$ -11FM\$ -42GM\$
 1.7PL 0.3DPR 0.5CCR 0.2HCR 2.90SCS
 AJCA 12/01/2014 PTAT 41%R -1.1 JUI -5.5
 JPI 40%R -20
 ST SR DF RA RW RL FA
 -1.5 -0.8 -1.2 L0.5 -1.0 S0.0 L0.4
 FU RH RUW UC UD TP TL
 -0.9 -0.7 -1.3 -0.3 S0.1 W1.1 S0.9

O.F. PARA LEGAL-ET
 USA 112084376 GT50K JH1F JH2F 7JE645
 CDCB GPTA 12/01/2014 849DAUS 233HRDS 5%RIP
 98%R -334M -0.01% -19F 7%ILE
 98%R 0.01% -9P -23CM\$ -28NM\$ -38FM\$ -69GM\$
 1.8PL -1.2DPR -1.0CCR -1.0HCR 2.91SCS
 AJCA 12/01/2014 437DAUS
 GPTAT 97%R 0.1 GJUI 11.2 GJPI 97%R -24

HEARTLAND JENETTA BILL GAIL 88%
 USA 067041171 TATTOO / 1171
 DHIA HERD # 48-89-0168 CONTROL # 1171
 1-09 305 3 22050 4.3 942 3.4 749 92DCR 2543C
 2-11 305 3 24040 4.5 1071 3.6 858 93DCR 2902C
 3-11 295 3 23250 4.1 962 3.6 846 91DCR 2714C
 305 2X ME AVG 3L 22110M 937F 781P 2582C
 PPA 1720M 15F 43P / YD 1149M -3F 25P
 CDCB PTA 12/01/2014 3RECS 59%R 62%ILE
 348M -1F 8P 77CM\$ 76NM\$ 74FM\$ 70GM\$
 0.9PL 0.5DPR 0.0CCR -0.6HCR 2.82SCS
 AJCA 12/01/2014 PTAT 52%R -0.8 JUI -6.1
 JPI 50%R 35

FRESH: 09/29/2014
 BRED: 12/12/2014 DUE: 09/17/2015 TO
 FOREST GLEN IMPULS IMPRESSIVE
 USA 067323161 7JE1110
 CDCB GPTA 12/01/2014 180DAUS 42HRDS 65%RIP
 94%R 635M 0.14% 55F 71%ILE
 94%R 0.06% 33P 298CM\$ 275NM\$ 219FM\$ 237GM\$
 -0.7PL -1.2DPR -0.8CCR -0.5HCR 3.03SCS
 AJCA 12/01/2014 48DAUS
 GPTAT 84%R 0.4 GJUI -1.0 GJPI 87%R 107
 67.5 LBS. MILK ON MARCH TEST
 SCC: 38,000

WETUMPKA LEMVIG NATHAN-ET
 USA 111524657 GT 50K JH1F JH2F 14JE374
 CDCB GPTA 12/01/2014 5162DAUS 771HRDS 4%RIP
 99%R -89M 0.02% -1F 20%ILE
 99%R 0.06% 7P 84CM\$ 71NM\$ 38FM\$ 82GM\$
 1.4PL 0.6DPR 2.0CCR 2.1HCR 3.12SCS
 AJCA 12/01/2014 1810DAUS
 GPTAT 99%R -0.3 GJUI 1.2 GJPI 99%R 35

HEARTLAND KHAN RENO 76%
 USA 067041239 GT TATTOO / 1239
 DHIA HERD # 48-89-0168 CONTROL # 1239
 1-10 305 3 21070 4.1 872 3.5 735 94DCR 2413C
 2-11 305 3 21600 4.4 944 3.8 822 92DCR 2653C
 4-00 305 3 20120 4.1 827 3.5 695 93DCR 2286C
 305 2X ME AVG 3L 21322M 889F 763P 2480C
 PPA 245M -76F -15P / YD -102M -80F -22P
 CDCB PTA 12/01/2014 3RECS 61%R 3%ILE
 -94M -34F -14P -316CM\$ -296NM\$ -247FM\$ -277GM\$
 -2.5PL -0.5DPR -0.6CCR -1.4HCR 3.04SCS
 AJCA 12/01/2014 PTAT 53%R -2.2 JUI -37.3
 JPI 52%R-127
 SIRE: GREENWOOD SOONER KHAN JPI -45 7%ILE

SIRE:
 HEARTLAND LEGAL GAIL 1379
 USA 067151379
 PA 203M 1F 6P
 27CM\$ 24NM\$ 18FM\$
 1.4PL -0.4DPR -0.5CCR -0.8HCR 2.87SCS
 PA TYPE -0.4 JPI 37%R 6

DAM:
 HEARTLAND NATHAN RULO
 USA 067131502 TATTOO / 1502
 DHIA HERD # 48-89-0168 CONTROL # 1502

2-05 266 3 12420 4.0 501 3.1 382 92DCR 1317C
 3-04 284 3 14330 4.3 612 3.6 509 94DCR 1684C
 305 2X ME AVG 2L 15472M 636F 514P 1728C

3-00 75%
 ST SR DF RA RW RL FA FU RH RUW UC UD TP TL RTR RTS
 38 26 24 26 26 35 26 24 37 22 25 20 26 25

PPA -2917M -206F -145P / YD -1896M -158F -106P
 CDCB PTA 12/01/2014 2RECS 60%R 5%ILE
 -238M -38F -20P -271CM\$ -249NM\$ -196FM\$ -221GM\$
 -0.9PL 0.2DPR 1.0CCR 0.4HCR 3.00SCS
 AJCA 12/01/2014 PTAT 49%R -1.6 JUI -21.0
 JPI 50%R-104

NEXT DAM:
 HEARTLAND MANNIX RULO 82%
 2-00 305 3 18960 4.7 889 3.3 631 94DCR 2179C
 SIRE: ROCK MAPLE BROOK MANNIX JPI -86 0%ILE

4TH DAM:
 HEARTLAND AEROSTAR RENO 60%
 2-01 305 2 16870 4.9 820 3.7 627 DHIR 2039C

HEARTLAND



Complete Dispersal

LOT 1925 OA HEARTLAND GANNON NITRO USA 067251925

BORN 03/10/2009 TATTOO / 1925
 DHIA HERD # 48-89-0168 CONTROL # 1925
 FEMALE EFI 7.8% AMERICAN ID 1925 / 1925

HEARTLAND JERSEYS BREEDER & OWNER
 SENECA, KS

1-09 290 3 17290 3.9 676 3.1 543 92DCR 1830C
 2-09 296 3 19180 4.3 823 3.4 646 93DCR 2209C
 3-08 283 3 13590 5.0 674 3.5 481 94DCR 1662C
 4-08 305 3 25510 5.0 1268 3.3 845 94DCR 2918C
 5-09 76 3 5294 5.0 264 3.2 167 RIP
 19974 963 743 PME
 305 2X ME AVG 4L 19423M 888F 652P 2228C

FRESH: 12/29/2014
 BRED: 03/03/2015 DUE: 12/07/2015 TO
 ALL LYNNS VALENTINO IRWIN-ET
 USA 117423084 7JE1163
 CDCB GPTA 12/01/2014
 72%R 944M -0.03% 39F 97%ILE
 72%R -0.01% 32P 475CM\$ 467NM\$ 445FM\$ 395GM\$
 5.3PL -0.5DPR 0.1CCR 1.3HCR 2.88SCS
 AJCA 12/01/2014 1DAUS
 GPTAT 73%R 2.3 GJUI 29.5 GJPI 69%R 184
 114.5 LBS. MILK ON MARCH TEST
 SCC: 18,000

2-00 80% 3-03 86%
 ST SR DF RA RW RL FA FU RH RUW UC UD TP TL RTR RTS
 44 30 35 18 40 28 23 35 40 32 32 24 24 20

PPA 146M -49F -46P / YD 859M -16F -13P
 CDCB PTA 12/01/2014 4RECS 55%R 35%ILE
 577M 1F 1P -47CM\$ -19NM\$ 48FM\$ -13GM\$
 0.0PL 0.4DPR -0.2CCR -0.2HCR 3.00SCS
 AJCA 12/01/2014 PTAT 45%R 0.2 JUI -1.8
 JPI 44%R 3
 ST SR DF RA RW RL FA
 2.9 1.0 0.5 L0.4 1.5 S0.5 L0.3
 FU RH RUW UC UD TP TL
 -0.3 0.8 0.8 0.3 D0.4 W0.9 L0.6

WINDY WILLOW MONTANA JACE
 USA 110106571 GTHD JH1C JH2F 7JE535
 CDCB GPTA 12/01/2014 12941DAUS 1915HRDS 4%RIP
 99%R 165M 0.06% 19F 23%ILE
 99%R 0.01% 8P 118CM\$ 107NM\$ 81FM\$ 46GM\$
 0.8PL -1.4DPR -2.9CCR -2.1HCR 2.83SCS
 AJCA 12/01/2014 7757DAUS
 GPTAT 99%R 0.5 GJUI -3.1 GJPI 99%R 25

DAUGHTER(S):
 PR HEARTLAND NELSON NERISSA
 PROJECTED TO 17,922M, 726F, 561P ME AT 2-1
 SELLING AS LOT 2788

OA OOMSDALE GORDO GOLDIE GRATITUDE 90%
 USA 111224922 GT50K JH1F JH2F TATTOO S1M / S1M
 2-00 305 2 22220 4.5 1005 3.4 749 100DCR 2587C
 3-10 305 3 26940 4.2 1142 3.2 852 97DCR 2940C
 305 2X ME AVG 3L 17450M 785F 592P 2044C
 CDCB GPTA 03/03/2015 ORECS 91%R 85%ILE
 1279M 29F 36P 164CM\$ 174NM\$ 195FM\$ 122GM\$
 1.4PL -0.9DPR -1.0CCR 0.8HCR 3.17SCS
 AJCA 03/03/2015 GPTAT 89%R -0.2 GJUI -8.9
 GJPI 89%R 99

SIRE:
 PR OOMSDALE JACE GRATITUDE GANNON-ET
 USA 067010225 GT50K JH1C JH2F 1JE604
 CDCB GPTA 12/01/2014 11211DAUS 1290HRDS 10%RIP
 99%R 1265M -0.15% 31F 43%ILE
 99%R -0.10% 26P 161CM\$ 181NM\$ 226FM\$ 119GM\$
 0.9PL -1.2DPR -2.9CCR -0.3HCR 2.96SCS
 AJCA 12/01/2014 4470DAUS
 GPTAT 99%R 0.5 GJUI 1.5 GJPI 99%R 84

UR PUREBRED JERSEY SIRE

DAM:
 OA HEARTLAND NOAH
 USA 067131513

OA HEARTLAND NORAH 85%
 USA 115385766 GT TATTOO / H100
 4-02 305 3 13350 6.0 804 3.9 518 93DCR 1793C
 5-08 266 3 17020 5.1 869 3.7 627 91DCR 2168C
 305 2X ME AVG 2L 13782M 782F 536P 1857C
 CDCB PTA 12/01/2014 ORECS 22%R 9%ILE
 -14M -16F -12P -192CM\$ -174NM\$ -130FM\$ -134GM\$
 -1.8PL 0.6DPR 0.8CCR -0.1HCR 2.94SCS
 AJCA 12/01/2014 PTAT 12%R -0.9 JUI -9.6
 JPI 13%R -56

1-09 281 3 14750 4.8 702 3.9 574 91DCR 1921C
 2-08 246 3 15000 4.2 628 3.7 559 87DCR 1781C
 3-07 305 3 23250 4.7 1087 3.7 869 92DCR 2945C
 4-08 305 3 18030 4.2 756 3.7 668 94DCR 2138C
 6-02 282 3 15540 5.6 868 3.9 605 94DCR 2094C
 7-01 188 3 9510 4.8 455 4.0 382 81DCR 1259C
 305 2X ME AVG 6L 16771M 810F 656P 2185C

NEXT DAM: UR PUREBRED JERSEY DAM

2-04 83% 2-11 86%
 ST SR DF RA RW RL FA FU RH RUW UC UD TP TL RTR RTS
 37 35 37 26 34 37 26 38 37 35 26 28 35 26

CDCB PTA 12/01/2014 ORECS 24%R 15%ILE
 24M -11F -10P -140CM\$ -122NM\$ -79FM\$ -70GM\$
 -1.3PL 1.2DPR 1.7CCR 1.2HCR 2.98SCS
 AJCA 12/01/2014 PTAT 15%R -0.7 JUI -7.3
 JPI 15%R -34

SISTER(S):
 PR HEARTLAND JACINTO NYDIA 85%
 2-11 305 3 19570 5.5 1075 4.0 778 93DCR 2694C



Complete Dispersal

LOT 1940 HEARTLAND IMPULS LAVONNE USA 067251940 GT3K

BORN 04/08/2009 TATTOO / 1940
 DHIA HERD # 48-89-0168 CONTROL # 1940
 FEMALE EFI 6.2% AMERICAN ID 1940 / 1940
 JH1F

HEARTLAND JERSEYS BREEDER & OWNER
 SENECA, KS

1-09 305 3 16650 5.6 928 4.0 672 93DCR 2327C
 3-07 305 3 20210 5.8 1178 4.1 825 96DCR 2857C
 4-09 305 3 22730 6.1 1389 4.2 952 94DCR 3298C
 305 2X ME AVG 3L 18711M 1109F 787P 2725C

1-11 84% 3-09 90% 4-11 91%
 ST SR DF RA RW RL FA FU RH RUW UC UD TP TL RTR RTS
 45 35 48 26 45 18 28 40 42 45 25 18 26 37 28 28

PPA 132M 103F 54P / YD 103M 90F 46P
 CDCB GPTA 03/03/2015 3RECS 75%R 97%ILE
 -239M 37F 10P 319CM\$ 290NM\$ 223FM\$ 300GM\$
 2.9PL 1.7DPR 1.8CCR -0.3HCR 3.04SCS
 AJCA 03/03/2015 GPTAT 71%R 0.4 GJUI 4.7
 GJPI 70%R 94

ST SR DF RA RW RL FA
 0.1 -0.1 0.2 L0.2 -0.1 P0.6 S0.8
 FU RH RUW UC UD TP TL
 0.7 1.0 0.8 -0.1 S0.5 W0.4 L0.9

DAUGHTER(S):

HEARTLAND NITRO LUCY-ET
 SELLING AS LOT 3008
 HEARTLAND PHAROAH LINDSEY
 SELLING AS LOT 2979

SISTER(S):

HEARTLAND LOUIE LIDDIA-ET 76%
 1-10 305 3 18480 5.0 921 3.5 641 93DCR 2215C
 HEARTLAND LOUIE LORETTA-ET 82%
 3-09 284 3 24760 5.2 1282 3.5 863 93DCR 2982C
 HEARTLAND ABE LAINEY 80%
 1-10 294 3 19720 5.3 1049 3.6 718 91DCR 2483C
 SELLING AS LOT 2193
 HEARTLAND TOPEKA LIBBY
 PROJECTED TO 18,519M, 933F, 595P ME AT 1-10
 SELLING AS LOT 2819

SIRE:

ISDK Q IMPULS
 JEDNK000000301592 GTHD JH1F JH2F 236JE3
 CDCB GPTA 12/01/2014 29911DAUS 2827HRDS 11%RIP
 99%R 52M 0.20% 39F 75%ILE
 99%R 0.13% 25P 328CM\$ 290NM\$ 198FM\$ 314GM\$
 1.6PL 1.9DPR 2.6CCR 0.1HCR 3.10SCS
 AJCA 12/01/2014 16366DAUS
 GPTAT 99%R 0.0 GJUI -2.4 GJPI 99%R 121

DAM:

HI-LAND JACE LIGHT
 USA 114961068 GI JH1F TATTOO D972 /
 DHIA HERD # 48-89-0168 CONTROL # 4972
 2-00 305 3 22070 5.2 1147 3.6 788 92DCR 2724C
 3-04 305 3 24330 4.9 1192 3.7 910 93DCR 3148C
 4-06 305 3 24260 5.2 1264 3.6 866 94DCR 2994C
 5-09 305 3 22650 5.0 1126 3.8 853 94DCR 2951C
 305 2X ME AVG 4L 21454M 1104F 800P 2766C

2-03 88% 3-06 91% 4-08 92%
 ST SR DF RA RW RL FA FU RH RUW UC UD TP TL RTR RTS
 41 36 47 34 43 28 33 36 42 40 34 20 34 30

PPA 984M 80F 36P / YD 308M 57F 25P
 CDCB GPTA 03/03/2015 4RECS 74%R 78%ILE
 -77M 22F 2P 150CM\$ 139NM\$ 114FM\$ 134GM\$
 1.0PL 0.4DPR -0.8CCR 0.1HCR 2.91SCS
 AJCA 03/03/2015 GPTAT 65%R 0.7 GJUI 3.5
 GJPI 66%R 40

FRESH: 01/09/2014
 BRED: 08/22/2014 DUE: 05/28/2015 TO
 HEARTLAND IRWIN TEXAS-ET
 USA 067312531 7JE1354
 CDCB GPTA 12/01/2014
 68%R 777M -0.08% 23F 94%ILE
 69%R 0.01% 29P 432CM\$ 418NM\$ 385FM\$ 328GM\$
 5.7PL -1.1DPR -1.0CCR 0.3HCR 2.86SCS
 AJCA 12/01/2014 ODAUS
 GPTAT 68%R 1.9 GJUI 27.6 GJPI 65%R 158
 32.3 LBS. MILK ON MARCH TEST
 SCC: 141,000

ISDK SKAE IDE

JEDNK00000049522 GT50K JH1F JH2F
 CDCB GPTA 12/01/2014 812DAUS 415HRDS
 94%R 19M 0.07% 15F 27%ILE
 94%R 0.04% 9P 136CM\$ 122NM\$ 88FM\$ 159GM\$
 0.6PL 2.0DPR 1.2CCR 0.8HCR 3.01SCS
 AJCA 12/01/2014 302DAUS
 GPTAT 88%R -0.3 GJUI -13.8 GJPI 93%R 48

DNK 25490 01966

JEDNK002549001966
 CDCB PTA 12/01/2014 ORECS 63%R 77%ILE
 -1232M 36F -7P 189CM\$ 132NM\$ -1FM\$ 202GM\$
 0.3PL 3.2DPR 3.0CCR 1.6HCR 2.84SCS

WINDY WILLOW MONTANA JACE

USA 110106571 GT HD JH1C JH2F 7JE535
 CDCB GPTA 12/01/2014 12941DAUS 1915HRDS 4%RIP
 99%R 165M 0.06% 19F 23%ILE
 99%R 0.01% 8P 118CM\$ 107NM\$ 81FM\$ 46GM\$
 0.8PL -1.4DPR -2.9CCR -2.1HCR 2.83SCS
 AJCA 12/01/2014 7757DAUS
 GPTAT 99%R 0.5 GJUI -3.1 GJPI 99%R 25

HI-LAND PARAMOUNT LENA

USA 113173099 CT TATTOO C997 /
 DHIA HERD # 21-55-0454 CONTROL # 3997
 2-03 305 2 15090 4.8 725 3.5 534 94DCR 1846C
 3-02 305 2 22130 5.0 1097 3.7 808 91DCR 2794C
 4-03 305 2 23660 4.5 1067 3.6 850 93DCR 2885C
 5-03 305 2 18490 4.9 909 3.7 680 98DCR 2352C
 305 2X ME AVG 5L 19687M 951F 699P 2402C
 PPA 539M 26F 34P / YD 24M 0F 12P
 CDCB PTA 12/01/2014 5RECS 64%R 25%ILE
 -140M -6F 0P -57CM\$ -62NM\$ -74FM\$ -54GM\$
 -1.1PL -0.3DPR -0.4CCR 0.2HCR 3.08SCS
 AJCA 12/01/2014 PTAT 53%R -0.2 JUI -7.0
 JPI 54%R -26
 SIRE: ROCK ELLA PARAMOUNT-ET JPI 11 16%ILE

NEXT DAM:

HI-LAND BLACKHAWK LEA 67%
 SIRE: WOLF RIVER BERRETTA BLACKHAWK-ET
 JPI -100 0%ILE

4TH DAM:

HI-LAND BRIAN LEAH 79%
 4-04 305 2 19210 4.6 879 3.5 663 91DCR 2291C



HEARTLAND IMPULS LAVONNE
 Selling as Lot 1940



HI-LAND JACE LIGHT
 Dam of Lot 1940

HEARTLAND



Complete Dispersal

LOT 1951 HEARTLAND IMPULS GILLI USA 067251951 GT3K

BORN 05/13/2009 TATTOO / 1951
 DHIA HERD # 48-89-0168 CONTROL # 1951
 FEMALE EFI 6.0% AMERICAN ID 1951 / 1951
 JH1F

HEARTLAND JERSEYS BREEDER & OWNER
 SENECA, KS

1-10 305 3 16490 4.7 769 3.8 627 93DCR 2101C
 2-11 305 3 21750 5.7 1241 3.8 816 94DCR 2823C
 4-01 305 3 18970 6.1 1154 3.8 726 96DCR 2512C
 5-04 170 3 12381 5.8 712 3.8 475 RIP
 20863 1206 856 PME
 305 2X ME AVG 3L 19248M 1078F 745P 2546C

2-06 84% 3-00 88%
 ST SR DF RA RW RL FA FU RH RUW UC UD TP TL RTR RTS
 32 30 35 20 38 26 28 35 40 38 22 20 32 24

PPA -108M 51F 22P / YD -29M 47F 26P
 CDCB GPTA 03/03/2015 3RECS 77%R 88%ILE
 -190M 19F 7P 206CM\$ 188NM\$ 144FM\$ 205GM\$
 2.6PL 1.4DPR 1.9CCR 0.8HCR 3.11SCS
 AJCA 03/03/2015 GPTAT 71%R 0.6 GJUI 4.1
 GJPI 71%R 66

ST SR DF RA RW RL FA
 -0.3 0.1 0.6 L0.2 0.1 P0.2 S0.5
 FU RH RUW UC UD TP TL
 0.3 0.5 0.4 -0.1 S0.2 C0.3 S0.5

DAUGHTER(S):

HEARTLAND ECLIPES GINGER-P
 1-08 243 3 15270 4.0 613 3.5 541 84DCR 1731C

SIRE:

ISDK Q IMPULS
 JEDNK000000301592 GTHD JH1F JH2F 236JE3
 CDCB GPTA 12/01/2014 29911DAUS 2827HRDS 11%RIP
 99%R 52M 0.20% 39F 75%ILE
 99%R 0.13% 25P 328CM\$ 290NM\$ 198FM\$ 314GM\$
 1.6PL 1.9DPR 2.6CCR 0.1HCR 3.10SCS
 AJCA 12/01/2014 16366DAUS
 GPTAT 99%R 0.0 GJUI -2.4 GJPI 99%R 121

DAM:

HEARTLAND JACINTO GEMINI
 USA 067191685 TATTOO / 1685
 DHIA HERD # 48-89-0168 CONTROL # 1685

1-08 274 3 17200 4.3 741 3.7 638 89DCR 2072C
 2-07 305 3 20810 5.1 1066 3.8 792 94DCR 2740C
 3-06 292 3 21040 5.3 1116 4.0 845 93DCR 2926C
 4-06 277 3 24480 5.0 1225 3.7 905 92DCR 3130C
 305 2X ME AVG 4L 21840M 1109F 850P 2889C

1-09 82% 2-11 90% 4-09 92%
 ST SR DF RA RW RL FA FU RH RUW UC UD TP TL RTR RTS
 34 32 42 20 39 24 25 42 40 42 24 18 28 23

PPA 1217M 80F 65P / YD 442M 35F 34P
 CDCB PTA 12/01/2014 4RECS 63%R 85%ILE
 17M 4F 9P 184CM\$ 171NM\$ 137FM\$ 135GM\$
 3.0PL -0.2DPR 0.6CCR 1.0HCR 3.03SCS
 AJCA 12/01/2014 PTAT 53%R 0.5 JUI 5.9
 JPI 53%R 54

SISTER(S):

HEARTLAND ZUMA GERTY
 PROJECTED TO 17,664M, 772F, 563P ME AT 1-11
 SELLING AS LOT 2772

FRESH: 09/26/2014
 BRED: 12/12/2014 DUE: 09/17/2015 TO
 ALL LYNNS HENDRIX NITRO
 USA 117951556 7JE1242
 CDCB GPTA 12/01/2014
 71%R 679M 0.02% 37F 81%ILE
 72%R 0.04% 31P 354CM\$ 331NM\$ 278FM\$ 327GM\$
 1.4PL 1.1DPR -0.4CCR 0.3HCR 2.87SCS
 AJCA 12/01/2014 ODAUS
 GPTAT 71%R 1.4 GJUI 17.2 GJPI 67%R 154

85.1 LBS. MILK ON MARCH TEST
 SCC: 14,000

ISDK SKAE IDE

JEDNK00000049522 GT50K JH1F JH2F
 CDCB GPTA 12/01/2014 812DAUS 415HRDS
 94%R 19M 0.07% 15F 27%ILE
 94%R 0.04% 9P 136CM\$ 122NM\$ 88FM\$ 159GM\$
 0.6PL 2.0DPR 1.2CCR 0.8HCR 3.01SCS
 AJCA 12/01/2014 302DAUS
 GPTAT 88%R -0.3 GJUI -13.8 GJPI 93%R 48

DNK 25490 01966

JEDNK002549001966
 CDCB PTA 12/01/2014 ORECS 63%R 77%ILE
 -1232M 36F -7P 189CM\$ 132NM\$ -1FM\$ 202GM\$
 0.3PL 3.2DPR 3.0CCR 1.6HCR 2.84SCS

MASON LEMVIG JACINTO-ET

USA 112037374 GT 50K JH1C JH2F 7JE667
 CDCB GPTA 12/01/2014 10394DAUS 1275HRDS 4%RIP
 99%R -224M 0.02% -8F 16%ILE
 99%R 0.06% 2P 23CM\$ 17NM\$ 1FM\$ -6GM\$
 1.7PL -0.9DPR 0.8CCR 1.0HCR 3.31SCS
 AJCA 12/01/2014 4735DAUS
 GPTAT 99%R 0.3 GJUI 5.5 GJPI 99%R -5

HEARTLAND MOR GEMI

86%
 USA 067041408 GT TATTOO / 1408
 DHIA HERD # 48-89-0168 CONTROL # 1408
 1-11 295 3 19660 4.6 899 3.7 735 89DCR 2459C
 2-11 277 3 21230 4.5 953 3.7 779 91DCR 2605C
 3-09 305 3 21890 4.2 924 3.7 811 92DCR 2605C
 4-11 305 3 24130 4.4 1052 3.6 871 94DCR 2891C
 6-02 295 3 25460 4.2 1072 3.5 899 94DCR 2961C
 7-02 274 3 16830 4.8 802 4.0 671 93DCR 2217C
 305 2X ME AVG 6L 21607M 966F 803P 2661C
 PPA 1205M -9F 30P / YD 565M -1F 17P
 CDCB PTA 12/01/2014 5RECS 64%R 54%ILE
 138M -5F 4P 55CM\$ 49NM\$ 35FM\$ 18GM\$
 0.7PL -0.8DPR -1.0CCR 0.1HCR 2.79SCS
 AJCA 12/01/2014 PTAT 53%R 0.1 JUI -1.7
 JPI 54%R 14

SIRE: WILSONVIEW KHAN MORGAN-ET JPI -24 8%ILE

NEXT DAM:

HEARTLAND PARAMOUNT GEM
 SIRE: ROCK ELLA PARAMOUNT-ET JPI 11 16%ILE

4TH DAM:

HEARTLAND MONTAN GENA-ET 85%
 3-11 305 3 20890 4.5 949 3.4 718 92DCR 2481C



Complete Dispersal

LOT 1954 GR HEARTLAND DALE DOLLAR-ET USA 067251954 GA

BORN 05/16/2009 TATTOO / 1954
 DHIA HERD # 48-89-0168 CONTROL # 1954
 FEMALE EFI 7.3% AMERICAN ID 1954 / 1954

HEARTLAND JERSEYS BREEDER & OWNER
 SENECA, KS

1-09 301 3 17150 4.5 766 3.5 597 93DCR 2051C
 2-08 291 3 19970 3.9 787 3.3 650 93DCR 2157C
 3-08 305 3 23110 5.0 1153 3.5 800 96DCR 2764C
 5-05 123 3 9109 4.9 446 3.3 299 RIP
 18870 1007 722 PME
 305 2X ME AVG 3L 20812M 947F 721P 2452C

1-10 77% 3-00 84% 4-02 85%
 ST SR DF RA RW RL FA FU RH RUW UC UD TP TL RTR RTS
 38 40 33 23 28 25 42 38 31 35 31 20 34 29

PPA 1240M 1F 8P / YD 1605M 16F 25P
 CDCB GPTA 12/01/2014 3RECS 63%R 83%ILE
 957M 15F 20P 146CM\$ 161NM\$ 197FM\$ 111GM\$
 2.0PL -0.6DPR -1.6CCR -0.8HCR 3.03SCS
 AJCA 12/01/2014 PTAT 54%R 0.1 GJUI -2.7
 GJPI 54%R 65

ST SR DF RA RW RL FA
 0.0 0.8 -0.1 H0.5 0.4 P0.2 L0.1
 FU RH RUW UC UD TP TL
 -0.3 0.1 0.5 0.5 D0.6 C0.0 L0.7

DAUGHTER(S):

GR HEARTLAND NICO DALLAS
 SELLING AS LOT 3113
 HEARTLAND HEADLINE DELL 85%
 2-06 305 2 21760 4.4 961 3.6 792 102DCR 2636C
 RANKS ON THE TOP 1-1/2% LIST FOR GJPI

SISTER(S):

HEARTLAND GERONIMO DONATA 83%
 2-07 305 3 27940 4.3 1199 3.4 952 92DCR 3235C
 HEARTLAND ABE DALE-ET 85%
 2-10 305 3 26450 4.9 1299 3.6 947 94DCR 3274C
 HEARTLAND ABE DANE-ET 77%
 2-10 305 2 16340 5.0 810 3.7 608 101DCR 2103C
 GR HEARTLAND DALE DIME-ET 84%
 1-09 219 3 15590 4.5 695 3.2 506 81DCR 1747C
 GR HEARTLAND DALE DINERO-ET 83%
 3-01 305 3 22550 4.7 1051 3.5 799 94DCR 2762C

SIRE:

PR OOMSDALE JACE GRATIT GARDEN-ET
 USA 067010224 GT50K JH1F JH2F 7JE768
 CDCB GPTA 12/01/2014 1386DAUS 467HRDS 6%RIP
 99%R 1302M -0.16% 31F 66%ILE
 99%R -0.06% 36P 245CM\$ 254NM\$ 272FM\$ 169GM\$
 3.0PL -1.1DPR -3.2CCR -1.8HCR 3.07SCS
 AJCA 12/01/2014 846DAUS
 GPTAT 99%R -0.1 GJUI -9.2 GJPI 98%R 108

DAM:

HEARTLAND IMPULS DONNA-ET
 USA 067041322 GT50K JH1F JH2F TATTOO / 1322
 DHIA HERD # 48-46-0077 CONTROL # 1322
 1-10 305 3 22430 4.4 976 3.4 754 94DCR 2603C
 3-01 305 3 25240 4.5 1126 3.5 888 93DCR 3031C
 4-05 305 3 25970 4.4 1135 3.5 919 92DCR 3089C
 5-09 305 3 22830 4.4 1011 3.5 791 94DCR 2712C
 7-06 305 3 22870 4.5 1021 3.6 818 91DCR 2767C
 305 2X ME AVG 5L 21744M 976F 775P 2636C

1-11 84% 3-09 85% 4-10 85%
 ST SR DF RA RW RL FA FU RH RUW UC UD TP TL RTR RTS
 43 27 45 27 38 34 27 29 37 25 25 15 22 39

PPA 1755M 12F 31P / YD 1263M 10F 20P
 CDCB GPTA 03/03/2015 5RECS 84%R 48%ILE
 498M -1F 8P 17CM\$ 28NM\$ 56FM\$ 33GM\$
 0.1PL -0.2DPR 1.1CCR 0.2HCR 3.00SCS
 AJCA 03/03/2015 GPTAT 79%R 0.5 GJUI -1.1
 GJPI 77%R 20

SISTER(S):

HEARTLAND COSMO DEVA 80%
 2-08 305 2 18520 3.7 681 3.2 601 94DCR 1920C
 HEARTLAND SULTAN DOROTHY 80%
 4-07 305 3 25450 5.2 1327 3.4 859 93DCR 2967C

FRESH: 11/12/2014
 BRED: 01/24/2015 DUE: 10/30/2015 TO
 AHLEM PRESCOTT CALYPSO-ET
 USA 071199843 7JE1350
 CDCB GPTA 12/01/2014
 67%R 1348M -0.18% 33F 97%ILE
 68%R -0.06% 36P 480CM\$ 479NM\$ 476FM\$ 431GM\$
 5.2PL 0.8DPR 0.7CCR -0.5HCR 2.71SCS
 AJCA 12/01/2014 ODAUS
 GPTAT 67%R 1.6 GJUI 17.3 GJPI 63%R 197
 85.1 LBS. MILK ON MARCH TEST
 SCC: 132,000

WINDY WILLOW MONTANA JACE
 USA 110106571 GTHD JH1C JH2F 7JE535
 CDCB GPTA 12/01/2014 12941DAUS 1915HRDS 4%RIP
 99%R 165M 0.06% 19F 23%ILE
 99%R 0.01% 8P 118CM\$ 107NM\$ 81FM\$ 46GM\$
 0.8PL -1.4DPR -2.9CCR -2.1HCR 2.83SCS
 AJCA 12/01/2014 7757DAUS
 GPTAT 99%R 0.5 GJUI -3.1 GJPI 99%R 25

OA OOMSDALE GORDO GOLDIE GRATITUDE 90%
 USA 111224922 GT50K JH1F JH2F TATTOO SIM / SIM
 2-00 305 2 22220 4.5 1005 3.4 749 100DCR 2587C
 3-10 305 3 26940 4.2 1142 3.2 852 97DCR 2940C
 305 2X ME AVG 3L 17450M 785F 592P 2044C
 CDCB GPTA 03/03/2015 ORECS 91%R 85%ILE
 1279M 29F 36P 164CM\$ 174NM\$ 195FM\$ 122GM\$
 1.4PL -0.9DPR -1.0CCR 0.8HCR 3.17SCS
 AJCA 03/03/2015 GPTAT 89%R -0.2 GJUI -8.9
 GJPI 89%R 99

ISDK Q IMPULS
 JEDNK000000301592 GT HD JH1F JH2F 236JE3
 CDCB GPTA 12/01/2014 29911DAUS 2827HRDS 11%RIP
 99%R 52M 0.20% 39F 75%ILE
 99%R 0.13% 25P 328CM\$ 290NM\$ 198FM\$ 314GM\$
 1.6PL 1.9DPR 2.6CCR 0.1HCR 3.10SCS
 AJCA 12/01/2014 16366DAUS
 GPTAT 99%R 0.0 GJUI -2.4 GJPI 99%R 121

HEARTLAND MANNIX DOVE 77%
 USA 111853579 GT TATTOO H781 / H781
 DHIA HERD # 48-89-0168 CONTROL # 781
 1-10 305 3 19420 4.1 795 2.9 568 92DCR 1957C
 3-01 305 3 18390 4.3 790 3.2 592 92DCR 2043C
 4-04 305 3 21720 4.1 900 3.2 695 91DCR 2398C
 5-07 277 3 12390 4.3 533 3.2 397 94DCR 1370C
 6-09 305 3 22250 3.9 877 3.2 723 93DCR 2402C
 305 2X ME AVG 6L 16892M 717F 553P 1892C
 PPA -684M -117F -83P / YD -4M -97F -50P
 CDCB PTA 12/01/2014 5RECS 68%R 3%ILE
 164M -40F -18P -334CM\$ -295NM\$ -200FM\$ -286GM\$
 -1.8PL -0.8DPR -0.8CCR -0.6HCR 3.00SCS
 AJCA 12/01/2014 PTAT 59%R -0.4 JUI -11.8
 JPI 56%R -112
 SIRE: ROCK MAPLE BROOK MANNIX JPI -86 0%ILE

SISTER(S):
 SCHOOLLEY MALIBU DORA 82%
 3-01 305 2 18890 4.4 840 3.4 641 94DCR 2082C
 HEARTLAND MONTANA DOTTIE 92%
 4-05 305 3 30200 4.2 1255 3.1 943 92DCR 3253C

NEXT DAM:
 SCHOOLLEY BERRETTA DONNA 84%
 5-02 305 3 21640 3.9 842 3.3 721 94DCR 2283C
 SIRE: MASON BOOMER SOONER BERRETTA JPI -35 4%ILE

4TH DAM:
 SCHOOLLEY LESTER DOTTIE 90%
 4-10 305 2 17980 4.1 744 3.5 624 DHIA 2001C



HEARTLAND ABE DALE-ET
 Sister to Lot 1954



HEARTLAND IMPULS DONNA-ET
 Dam of Lot 1954



HEARTLAND MANNIX DOVE
 Grandam of Lot 1954

HEARTLAND



Complete Dispersal

LOT 1961 HEARTLAND IMPULS BLODWYN USA 067251961 GT8K

BORN 05/22/2009 TATTOO / 1961
 DHIA HERD # 48-89-0168 CONTROL # 1961
 FEMALE EFI 6.6% AMERICAN ID 1961 / 1961
 JH1F JH2F

HEARTLAND JERSEYS BREEDER & OWNER
 SENECA, KS

1-09 305 3 22260 4.8 1077 3.6 794 93DCR 2745C
 2-10 283 3 23930 4.9 1179 3.6 868 93DCR 3001C
 3-09 305 3 20680 5.0 1038 3.9 798 95DCR 2762C
 4-11 305 3 21910 5.8 1264 3.5 775 94DCR 2679C
 323 2 23085 5.7 1323 3.6 820 DHIR 2835C
 305 2X ME AVG 4L 22195M 1162F 826P 2858C

2-06 78% 3-00 83%
 ST SR DF RA RW RL FA FU RH RUW UC UD TP TL RTR RTS
 32 29 34 17 30 25 28 35 36 32 24 23 28 28

PPA 1840M 86F 68P / YD 1202M 63F 51P
 CDCB GPTA 03/03/2015 4RECS 78%R 92%ILE
 584M 25F 21P 232CM\$ 221NM\$ 195FM\$ 217GM\$
 1.5PL 0.8DPR 1.1CCR -0.4HCR 2.84SCS
 AJCA 03/03/2015 GPTAT 75%R -0.6 GJUI -17.9

GJPI 73%R 84
 ST SR DF RA RW RL FA
 0.1 0.1 -0.2 L0.4 -0.3 P0.4 S0.1
 FU RH RUW UC UD TP TL
 -1.2 -0.7 -0.6 -0.9 D1.0 W1.6 L1.1

DAUGHTER(S):
 HEARTLAND AXIS BILLIE-ET
 SELLING AS LOT 3001
 HEARTLAND KINGSLEY BLONDIE
 SELLING AS LOT 2847

SISTER(S):
 HEARTLAND LEGAL BRAZIL 85%
 2-04 305 3 21920 4.3 943 3.4 747 87DCR 2542C

SIRE:
 ISDK Q IMPULS
 JEDNK000000301592 GTHD JH1F JH2F 236JE3
 CDCB GPTA 12/01/2014 29911DAUS 2827HRDS 11%RIP
 99%R 52M 0.20% 39F 75%ILE
 99%R 0.13% 25P 328CM\$ 290NM\$ 198FM\$ 314GM\$
 1.6PL 1.9DPR 2.6CCR 0.1HCR 3.10SCS
 AJCA 12/01/2014 16366DAUS
 GPTAT 99%R 0.0 GJUI -2.4 GJPI 99%R 121

DAM:
 HEARTLAND JACE BABY
 USA 067041350 TATTOO / 1350
 DHIA HERD # 48-89-0168 CONTROL # 1350
 1-09 305 3 20730 4.2 861 3.4 709 94DCR 2359C
 3-01 305 3 21370 4.3 915 3.7 783 91DCR 2551C
 5-01 292 3 23930 4.4 1053 3.5 832 93DCR 2836C
 305 2X ME AVG 3L 21130M 920F 760P 2526C

2-04 83% 3-07 86%
 ST SR DF RA RW RL FA FU RH RUW UC UD TP TL RTR RTS
 41 32 40 32 43 25 31 30 38 36 23 20 35 36

PPA 1005M -27F 11P / YD 842M -12F 14P
 CDCB PTA 12/01/2014 4RECS 64%R 42%ILE
 390M -4F 6P 3CM\$ 7NM\$ 13FM\$ -10GM\$
 -0.5PL -0.6DPR -1.2CCR -1.0HCR 2.73SCS
 AJCA 12/01/2014 PTAT 55%R -0.1 JUI -11.4
 JPI 54%R 4

SISTER(S):
 HEARTLAND REBEL BECKY 85%
 3-09 305 2 20340 4.9 987 3.8 768 97DCR 2645C
 HEARTLAND GERONIMO BRITA 69%
 4-03 267 3 19740 4.1 811 3.5 697 91DCR 2264C

FRESH: 04/26/2014
 BRED: 10/23/2014 DUE: 07/29/2015 TO
 JARS OF CLAY BARNABAS
 USA 067342492 7JE1294
 CDCB GPTA 12/01/2014
 70%R 1046M 0.00% 51F 96%ILE
 71%R -0.01% 36P 459CM\$ 448NM\$ 421FM\$ 343GM\$
 3.8PL -1.9DPR -3.2CCR -0.8HCR 2.88SCS
 AJCA 12/01/2014 ODAUS
 GPTAT 69%R 2.0 GJUI 23.4 GJPI 67%R 165

79.2 LBS. MILK ON MARCH TEST
 SCC: 31,000

ISDK SKAE IDE
 JEDNK000000049522 GT50K JH1F JH2F
 CDCB GPTA 12/01/2014 812DAUS 415HRDS
 94%R 19M 0.07% 15F 27%ILE
 94%R 0.04% 9P 136CM\$ 122NM\$ 88FM\$ 159GM\$
 0.6PL 2.0DPR 1.2CCR 0.8HCR 3.01SCS
 AJCA 12/01/2014 302DAUS
 GPTAT 88%R -0.3 GJUI -13.8 GJPI 93%R 48

DNK 25490 01966
 JEDNK002549001966
 CDCB PTA 12/01/2014 ORECS 63%R 77%ILE
 -1232M 36F -7P 189CM\$ 132NM\$ -1FM\$ 202GM\$
 0.3PL 3.2DPR 3.0CCR 1.6HCR 2.84SCS

WINDY WILLOW MONTANA JACE
 USA 110106571 GT HD JHIC JH2F 7JE535
 CDCB GPTA 12/01/2014 12941DAUS 1915HRDS 4%RIP
 99%R 165M 0.06% 19F 23%ILE
 99%R 0.01% 8P 118CM\$ 107NM\$ 81FM\$ 46GM\$
 0.8PL -1.4DPR -2.9CCR -2.1HCR 2.83SCS
 AJCA 12/01/2014 7757DAUS
 GPTAT 99%R 0.5 GJUI -3.1 GJPI 99%R 25

HEARTLAND BOLD BRIAR 79%
 USA 112393100 GT TATTOO H863 / H863
 DHIA HERD # 48-89-0168 CONTROL # 863
 2-05 305 3 23060 4.2 973 3.3 769 93DCR 2619C
 3-07 304 3 25060 4.0 1012 3.4 861 91DCR 2812C
 4-07 305 3 24310 4.9 1190 3.4 824 91DCR 2846C
 305 2X ME AVG 3L 21514M 936F 729P 2448C
 PPA 1665M -7F 29P / YD 850M -42F 3P
 CDCB PTA 12/01/2014 4RECS 67%R 5%ILE
 224M -29F -4P -248CM\$ -236NM\$ -204FM\$ -205GM\$
 -3.5PL -0.4DPR -0.2CCR -0.6HCR 2.80SCS
 AJCA 12/01/2014 PTAT 57%R -1.7 JUI -28.5
 JPI 55%R -78
 SIRE: MVF BOLD VENTURE DANIEL JPI -14 16%ILE

SISTER(S):
 BROCK BLAIR OF HEARTLAND 84%
 5-02 305 3 25710 3.6 938 3.3 837 92DCR 2658C

NEXT DAM:
 FREYS AL BABE 74%
 2-00 305 2 17100 4.1 701 3.5 593 93DCR 1943C
 SIRE: FREYS BERRETTA AL

4TH DAM:
 FREYS BUDDY BABE



Complete Dispersal

LOT 1974 HEARTLAND IMPULS REASON (TWIN) USA 067251974 GT6K

BORN 06/06/2009 TATTOO / 1974
 DHIA HERD # 48-89-0168 CONTROL # 1974
 FEMALE EFI 6.5% AMERICAN ID 1974 / 1974
 JH1F JH2F

INFINITY CATTLE COMPANY OWNER
 SENECA, KS

HEARTLAND JERSEYS BREEDER
 SENECA, KS

1-08 305 3 19380 5.1 990 3.9 751 93DCR 2599C
 2-08 305 3 23470 5.2 1226 3.9 909 94DCR 3146C
 3-11 305 3 22020 5.5 1213 4.0 874 96DCR 3026C
 5-02 191 3 16142 5.0 813 3.8 608 RIP
 23504 1216 944 PME
 305 2X ME AVG 3L 22246M 1195F 889P 3079C

1-09 79% 2-05 83% 3-00 90% 5-05 91%
 ST SR DF RA RW RL FA FU RH RUW UC UD TP TL RTR RTS
 38 36 42 39 42 25 38 40 39 47 38 16 27 24 38 43

PPA 1507M 142F 103P / YD 925M 107F 77P
 CDCB GPTA 03/03/2015 3RECS 78%R 92%ILE
 254M 37F 28P 254CM\$ 223NM\$ 147FM\$ 197GM\$
 0.1PL -0.3DPR 0.1CCR -1.4HCR 3.13SCS
 AJCA 03/03/2015 GPTAT 76%R 0.5 GJUI 3.1
 GJPI 73%R 93
 ST SR DF RA RW RL FA
 1.1 1.0 0.6 L1.1 0.7 P0.6 S0.3
 FU RH RUW UC UD TP TL
 0.6 1.2 0.9 -0.3 S0.3 W0.7 L0.7

DAUGHTER(S):
 ICC TITANIUM RIPLEY-ET
 SELLING AS LOT 3052

SISTER(S):
 HEARTLAND LOUIE RAVE-ET 88%
 2-02 305 3 21290 4.7 1011 3.7 780 94DCR 2697C
 SELLING AS LOT 2210

SIRE:
 ISDK Q IMPULS
 JEDNK000000301592 GTHD JH1F JH2F 236JE3
 CDCB GPTA 12/01/2014 29911DAUS 2827HRDS 11%RIP
 99%R 52M 0.20% 39F 75%ILE
 99%R 0.13% 25P 328CM\$ 290NM\$ 198FM\$ 314GM\$
 1.6PL 1.9DPR 2.6CCR 0.1HCR 3.10SCS
 AJCA 12/01/2014 16366DAUS
 GPTAT 99%R 0.0 GJUI -2.4 GJPI 99%R 121

DAM:
 HEARTLAND FUTURITY RAFFIA
 USA 067101557 TATTOO / 1557
 DHIA HERD # 73-07-4500 CONTROL # 1557
 1-08 281 3 19840 4.4 876 3.7 735 88DCR 2422C
 2-07 305 3 23540 4.7 1113 3.9 920 92DCR 3060C
 305 2X ME AVG 3L 20130M 931F 766P 2548C

2-01 85% 3-02 76%
 ST SR DF RA RW RL FA FU RH RUW UC UD TP TL RTR RTS
 38 28 30 20 40 15 20 25 37 40 15 18 17 19
 PPA 455M 14F 36P / YD 322M 16F 28P
 CDCB PTA 12/01/2014 3RECS 63%R 45%ILE
 27M 6F 8P 29CM\$ 17NM\$ -10FM\$ 25GM\$
 -1.2PL 0.0DPR -0.4CCR -1.7HCR 3.02SCS
 AJCA 12/01/2014 PTAT 56%R -0.2 JUI -4.9
 JPI 52%R 8

SISTER(S):
 HEARTLAND TOPSIDE RAZBERRY 71%
 5-10 305 3 20030 5.4 1075 4.0 798 91DCR 2763C
 HEARTLAND FREDRICO RICE 82%
 2-00 305 3 18040 5.0 894 3.5 634 85DCR 2191C

FRESH: 09/05/2014
 BRED: 02/24/2015 DUE: 11/30/2015 TO
 STEINHAUERS SAMSON LEMONHEAD
 USA 118662185 14JE670
 CDCB GPTA 03/03/2015
 67%R 699M 0.09% 51F 98%ILE
 68%R 0.05% 36P 527CM\$ 499NM\$ 430FM\$ 483GM\$
 4.4PL 1.6DPR 2.2CCR 1.0HCR 2.91SCS
 AJCA 03/03/2015 ODAUS
 GPTAT 67%R 2.0 GJUI 23.9 GJPI 64%R 212
 91 LBS. MILK ON MARCH TEST
 SCC: 174,000

ISDK SKAE IDE
 JEDNK000000049522 GT50K JH1F JH2F
 CDCB GPTA 12/01/2014 812DAUS 415HRDS
 94%R 19M 0.07% 15F 27%ILE
 94%R 0.04% 9P 136CM\$ 122NM\$ 88FM\$ 159GM\$
 0.6PL 2.0DPR 1.2CCR 0.8HCR 3.01SCS
 AJCA 12/01/2014 302DAUS
 GPTAT 88%R -0.3 GJUI -13.8 GJPI 93%R 48

DNK 25490 01966
 JEDNK002549001966
 CDCB PTA 12/01/2014 ORECS 63%R 77%ILE
 -1232M 36F -7P 189CM\$ 132NM\$ -1FM\$ 202GM\$
 0.3PL 3.2DPR 3.0CCR 1.6HCR 2.84SCS

SUNSET CANYON FUTURITY-ET
 USA 111535495 GT HD JH1F JH2F 122JE5200
 CDCB GPTA 12/01/2014 5019DAUS 766HRDS 5%RIP
 99%R 84M -0.05% -5F 7%ILE
 99%R 0.00% 3P -44CM\$ -46NM\$ -50FM\$ -57GM\$
 -1.7PL -1.1DPR -1.3CCR -0.5HCR 2.96SCS
 AJCA 12/01/2014 3090DAUS
 GPTAT 99%R 0.4 GJUI 0.7 GJPI 99%R -17

HEARTLAND AEROSTAR ROCKET 91%
 USA 004008508 GT TATTOO S471 / S471
 DHIA HERD # 48-89-0168 CONTROL # 471
 2-00 305 3 16120 5.2 835 3.8 614 95DCR 1998C
 3-06 290 2 18780 5.2 977 3.7 695 92DCR 2404C
 4-05 305 2 23260 5.0 1160 3.8 875 92DCR 3027C
 5-05 305 3 18940 5.8 1092 3.9 742 92DCR 2568C
 6-04 264 3 12390 5.5 680 4.0 493 90DCR 1707C
 7-03 305 3 19420 4.9 960 3.5 670 92DCR 2315C
 8-05 305 3 20840 5.8 1211 4.0 828 91DCR 2867C
 305 2X ME AVG 8L 18517M 949F 676P 2319C
 PPA 229M 57F 23P / YD -844M 2F -19P
 CDCB PTA 12/01/2014 4RECS 70%R 19%ILE
 -502M -4F -12P -93CM\$ -98NM\$ -111FM\$ -53GM\$
 -1.1PL 1.3DPR 1.2CCR -1.0HCR 3.00SCS
 AJCA 12/01/2014 PTAT 61%R -1.4 JUI -20.2
 JPI 58%R -51
 SIRE: ALTHEAS AEROSTAR-ET JPI -86 1%ILE

NEXT DAM:
 HEARTLAND CIMARRON RONDA 90%
 1-10 305 2 17270 4.6 787 3.2 548 DHIR 1778C
 SIRE: CIMARRONS VISION-ET JPI -90 0%ILE

4TH DAM:
 HEARTLAND SOONER B A BULL REBA 70%
 4-04 305 2 22430 4.2 935 3.2 709 DHIR 2300C

HEARTLAND



Complete Dispersal



HEARTLAND ILSLEV DAMYEN
Grandam of Lot 1984



HEARTLAND IMPULS DAWSON
Sister to the Grandam of Lot 1984



HEARTLAND DECLO DANA
Great-Grandam of Lot 1984

LOT 1984 HEARTLAND AWARD DAMYEN USA 067251984 GT6K

BORN 06/21/2009 TATTOO / 1984
DHIA HERD # 48-89-0168 CONTROL # 1984
FEMALE EFI 6.5% AMERICAN ID 1984 / 1984
JH1F JH2F

HEARTLAND JERSEYS BREEDER & OWNER
SENECA, KS

1-09 305 3 16370 5.1 828 3.6 592 93DCR 2047C
3-00 286 3 19230 5.7 1096 3.7 710 93DCR 2456C
3-11 301 3 15000 5.7 858 3.8 566 96DCR 1958C
4-11 291 3 17471 6.5 1129 3.6 634 RIP
15106 1136 638 PME
305 2X ME AVG 3L 17789M 989F 667P 2307C

2-05 83% 3-06 87% 4-01 88%
ST SR DF RA RW RL FA FU RH RUW UC UD TP TL RTR RTS
39 33 38 24 38 35 29 38 45 44 21 20 30 11

PPA -414M 17F -10P / YD -504M 6F -11P
CDCB GPTA 03/03/2015 4RECS 78%R 87%ILE
-261M 10F -2P 191CM\$ 184NM\$ 167FM\$ 211GM\$
3.1PL 2.2DPR 3.0CCR 0.9HCR 3.09SCS
AJCA 03/03/2015 GPTAT 75%R 1.5 GJUI 18.1

ST SR DF RA RW RL FA FU RH RUW UC UD TP TL RTR RTS
-0.2 -0.2 1.0 H0.8 0.2 P0.3 S0.7
FU RH RUW UC UD TP TL
2.2 1.8 1.4 -0.7 S1.3 C1.1 S0.9

SOONER CENTURION-ET
USA 000655767 GT50K JH1F JH2C 7JE329
CDCB GPTA 12/01/2014 11446DAUS 2343HRDS 5%RIP
99%R -470M 0.03% -17F 2%ILE
99%R 0.03% -12P -143CM\$ -144NM\$ -146FM\$ -99GM\$
-2.0PL 0.5DPR 1.4CCR -0.8HCR 3.10SCS
AJCA 12/01/2014 5409DAUS
GPTAT 99%R 0.9 GJUI 7.2 GJPI 99%R -51

BW AVERY KATIE ET121-ET 93%
USA 110834153 GTHD JH1C JH2F TATTOO ET121 / ET121
DHIA HERD # 93-52-0150 CONTROL # 896
6-06 305 3 31710 4.8 1516 3.2 1010 93DCR 3486C
365 3 36530 4.8 1747 3.2 1172 DHIR 4046C
8-02 305 3 30600 4.5 1368 3.2 971 102DCR 3351C
365 3 35240 4.4 1533 3.2 1128 DHIR 3894C
305 2X ME AVG 5L 26912M 1196F 882P 3030C
PPA 2575M 68F 62P / YD 1629M 24F 34P
CDCB GPTA 03/03/2015 4RECS 96%R 90%ILE
378M -16F 1P 189CM\$ 204NM\$ 240FM\$ 274GM\$
6.2PL 5.1DPR 4.6CCR 1.3HCR 2.90SCS
AJCA 03/03/2015 GPTAT 93%R 0.3 GJUI 14.0
GJPI 93%R 110

FRESH: 05/28/2014
BRED: 01/22/2015 DUE: 10/28/2015 TO
RIVER VALLEY CECE CHROME-ET
JE840003012423929 7JE5004
CDCB GPTA 12/01/2014
72%R 509M 0.05% 32F 83%ILE
73%R -0.01% 16P 355CM\$ 349NM\$ 335FM\$ 292GM\$
4.1PL -0.6DPR 0.5CCR 0.6HCR 2.83SCS
AJCA 12/01/2014 ODAUS
GPTAT 72%R 1.9 GJUI 30.8 GJPI 69%R 130
8.8 LBS. MILK ON MARCH TEST
SCC: 606,000

SUNSET CANYON MATINEE-ET
USA 111981214 GT 50K JH1F JH2F 7JE714
CDCB GPTA 12/01/2014 4233DAUS 562HRDS 9%RIP
99%R 526M 0.23% 67F 75%ILE
99%R 0.00% 18P 300CM\$ 204NM\$ 287FM\$ 309GM\$
0.7PL 1.2DPR 2.0CCR 2.7HCR 3.00SCS
AJCA 12/01/2014 1424DAUS
GPTAT 99%R -0.8 GJUI -22.7 GJPI 99%R 98

HEARTLAND ILSLEV DAMYEN 87%
USA 067041431 GT TATTOO / 1431
DHIA HERD # 31-03-0007 CONTROL # 1431
1-10 271 3 17060 4.5 775 3.6 611 89DCR 2086C
3-02 262 2 19680 4.1 813 3.4 672 95DCR V 2231C
4-01 305 2 24550 4.3 1060 3.5 855 97DCR 2880C
5-07 291 2 21440 4.1 873 3.4 731 96DCR 2409C
6-06 305 2 23580 4.4 1046 3.7 876 97DCR 2890C
305 2X ME AVG 6L 21003M 913F 750P 2500C
PPA 1944M 32F 59P / YD 1478M 20F 42P
CDCB PTA 12/01/2014 5RECS 62%R 47%ILE
516M 2F 15P 21CM\$ 22NM\$ 23FM\$ 41GM\$
-1.7PL 0.1DPR -0.2CCR 0.4HCR 2.99SCS
AJCA 12/01/2014 PTAT 57%R 0.3 JUI -8.0
JPI 53%R 25
SIRE: ISDK ODA ILSLEV JPI 41 23%ILE

DAUGHTER(S):
HEARTLAND CRITIC DOLLY-P
SELLING AS LOT 3037
HEARTLAND ALEXANDER DICEY 84%
2-09 289 3 15530 5.8 899 4.0 618 104DCR 2139C

SISTER(S):
HEARTLAND CHAMP DALLAS 85%
1-09 280 3 16890 4.8 808 3.5 593 92DCR 2049C

SIRE:
BW AWARD
USA 112545039 GT50K JH1F JH2F 7JE712
CDCB GPTA 12/01/2014 1817DAUS 343HRDS 4%RIP
99%R -736M 0.00% -36F 6%ILE
99%R 0.01% -25P -102CM\$ -98NM\$ -88FM\$ 3GM\$
1.0PL 3.9DPR 3.8CCR 0.4HCR 2.97SCS
AJCA 12/01/2014 543DAUS
GPTAT 98%R 0.7 GJUI 14.7 GJPI 98%R -26

SISTER(S):
HEARTLAND HALLMARK DENAE-ET 85%
2-11 305 2 19510 3.7 728 3.2 634 82DCR 2041C
HEARTLAND IMPULS DAWSON-ET 91%
4-03 305 3 25810 4.7 1212 4.0 1022 92DCR 3361C
HEARTLAND LOUIE DARLA-ET 80%
1-09 296 3 18520 3.7 690 3.3 603 93DCR 1938C

DAM:
HEARTLAND MATINEE DAMON
USA 067191699 GT3K JH1F TATTOO / 1699
DHIA HERD # 48-89-0168 CONTROL # 1699

NEXT DAM:
HEARTLAND DECLO DANA 90%
5-11 305 3 28290 3.9 1098 3.4 962 91DCR 3089C
SIRE: BARBS MBSB DECLO JPI -63 0%ILE

1-09 292 3 16590 5.1 849 3.7 621 88DCR 2148C
2-08 305 3 17590 5.3 931 3.7 658 93DCR 2276C
305 2X ME AVG 3L 14301M 786F 535P 1852C

4TH DAM:
HEARTLAND CIMARRON DAWNA 83%
2-10 305 2 19120 3.9 755 3.7 711 DHIR 2136C

2-03 82% 2-11 90%
ST SR DF RA RW RL FA FU RH RUW UC UD TP TL RTR RTS
35 34 45 20 36 24 24 33 43 41 30 27 35 29

PPA -897M -10F -26P / YD -131M 24F 0P
CDCB GPTA 03/03/2015 3RECS 76%R 95%ILE
195M 34F 8P 268CM\$ 261NM\$ 246FM\$ 267GM\$
2.4PL 1.5DPR 1.8CCR 1.9HCR 2.88SCS
AJCA 03/03/2015 GPTAT 72%R 0.5 GJUI -1.0
GJPI 70%R 90

SISTER(S):
SCENIC HILL DYNAMITE KYROS 82%



LOT 1985 J1 HEARTLAND 1437 1985 USA 067251985

BORN 06/22/2009 TATTOO / 1985
 DHIA HERD # 48-89-0168 CONTROL # 1985
 FEMALE EFI 7.1% AMERICAN ID 1985 / 1985

HEARTLAND JERSEYS BREEDER & OWNER
 SENECA, KS

5-00 259 3 19940 4.3 862 3.4 672 RIP
 20479 972 768 PME

FRESH: 06/29/2014
 BRED: 03/13/2015 DUE: 12/17/2015 TO
 HEARTLAND CHAMP TULSA 1893
 USA 067311893 7JE1136
 CDCB GPTA 12/01/2014 27DAUS 18HRDS 96%RIP
 83%R -82M 0.08% 11F 27%ILE
 84%R 0.05% 7P 143CM\$ 126NM\$ 84FM\$ 96GM\$
 1.4PL -0.5DPR -0.8CCR -0.6HCR 2.96SCS
 AJCA 12/01/2014 10DAUS
 GPTAT 76%R 0.7 GJUI 11.0 GJPI 78%R 43

58.7 LBS. MILK ON MARCH TEST
 SCC: 1,131,000

4-09 79%
 ST SR DF RA RW RL FA FU RH RUW UC UD TP TL RTR RTS
 32 32 38 29 48 28 29 17 28 39 29 24 18 22 29 31

PPA 2287M 6F 47P / YD 2439M 25F 53P
 CDCB PTA 12/01/2014 4RECS 48%R 72%ILE
 1228M 16F 26P 93CM\$ 113NM\$ 159FM\$ 115GM\$
 -1.0PL 0.0DPR -0.2CCR 0.2HCR 3.02SCS

SUNSET CANYON RP MILITIA-ET
 USA 111953541 GT50K JH1F JH2F 200JE990
 CDCB GPTA 12/01/2014 5160DAUS 716HRDS 4%RIP
 99%R -26M 0.14% 24F 35%ILE
 99%R 0.07% 11P 169CM\$ 155NM\$ 121FM\$ 216GM\$
 1.3PL 3.3DPR 2.0CCR 1.0HCR 3.24SCS
 AJCA 12/01/2014 2361DAUS
 GPTAT 99%R -0.8 GJUI -14.3 GJPI 99%R 64

DAUGHTER(S):
 OA HEARTLAND CELEBRITY VAIDEN 85%

HEARTLAND JENETTA BILL BLONDE 90%
 USA 067041260 TATTOO / 1260
 DHIA HERD # 48-89-0168 CONTROL # 1260
 1-09 305 3 19580 5.0 970 3.7 721 94DCR 2494C
 305 2X ME AVG 2L 18484M 952F 686P 2371C
 PPA 163M 47F 8P / YD 149M 26F 1P
 CDCB PTA 12/01/2014 2RECS 60%R 28%ILE
 329M 8F 4P -56CM\$ -47NM\$ -24FM\$ -45GM\$
 -2.7PL -0.8DPR -2.0CCR -2.0HCR 2.97SCS
 AJCA 12/01/2014 PTAT 52%R 0.5 JUI 5.7 JPI
 50%R -9

SIRE:
 HEARTLAND MILITIA BLONDE 1437-ET
 USA 067161437
 PA 316M 25F 13P
 57CM\$ 54NM\$ 49FM\$
 -0.7PL 1.3DPR 0.0CCR -0.5HCR 3.11SCS
 PA TYPE -0.2 JPI 37%R 28

UNIDENTIFIED UNKNOWN BREED MATERNAL GRANDSIRE

UNIDENTIFIED UNKNOWN BREED MATERNAL GRANDDAM

DAM:
 UNREGISTERED MIXED BREED OR UNKNOWN DAM
 XXUSA00082VAF8567 XXUSA00082VAF8567

LOT 1997 J1 HEARTLAND 1475 1997 USA 067251997

BORN 07/12/2009 TATTOO / 1997
 DHIA HERD # 48-89-0168 CONTROL # 1997
 FEMALE EFI 7.2% AMERICAN ID 1997 / 1997

HEARTLAND JERSEYS BREEDER & OWNER
 SENECA, KS

2-00 305 3 24940 3.2 790 3.4 848 93DCR 2442C
 3-01 305 3 29980 4.5 1337 3.6 1084 95DCR 3642C
 4-03 305 3 28690 4.0 1154 3.6 1023 94DCR 3266C
 5-04 116 3 10642 4.9 518 3.5 373 RIP
 22748 1133 929 PME
 305 2X ME AVG 3L 28175M 1099F 1002P 3148C

CASCADIA ROCKET ELLIOT-ET
 USA 114179212 GT50K JH1C JH2F 7JE810
 CDCB GPTA 12/01/2014 119DAUS 74HRDS 2%RIP
 94%R -75M -0.22% -43F 0%ILE
 94%R -0.08% -16P -303CM\$ -276NM\$ -210FM\$ -195GM\$
 -2.6PL 2.0DPR 0.4CCR -0.7HCR 3.11SCS
 AJCA 12/01/2014 57DAUS
 GPTAT 89%R 0.2 GJUI 4.2 GJPI 90%R -75

PPA 5779M 73F 175P / YD 4034M 34F 113P
 CDCB PTA 12/01/2014 3RECS 48%R 68%ILE
 1546M 7F 40P 85CM\$ 99NM\$ 133FM\$ 107GM\$
 -1.9PL -0.2DPR -0.4CCR -0.1HCR 3.11SCS

HEARTLAND FREEDOM ALLEY 88%
 USA 112098153 TATTOO H803 / H803
 DHIA HERD # 48-89-0168 CONTROL # 803
 2-01 305 3 14820 5.2 777 3.6 532 93DCR 1839C
 3-01 305 3 16920 5.3 900 3.9 664 93DCR 2298C
 4-02 305 3 18270 5.3 964 3.8 694 92DCR 2401C
 5-03 305 3 16620 5.2 869 3.8 628 94DCR 2173C
 305 2X ME AVG 4L 15821M 828F 596P 2061C
 PPA -2750M -75F -83P / YD -1989M -73F -64P
 CDCB PTA 12/01/2014 4RECS 70%R 2%ILE
 -772M -34F -28P -336CM\$ -323NM\$ -291FM\$ -297GM\$
 -2.6PL -0.6DPR -1.5CCR -1.0HCR 3.18SCS
 AJCA 12/01/2014 PTAT 60%R 0.3 JUI 5.3
 JPI 58%R-133

FRESH: 11/19/2014
 BRED: 02/06/2015 DUE: 11/12/2015 TO
 ALL LYNNS HENDRIX NITRO
 USA 117951556 7JE1242
 CDCB GPTA 12/01/2014
 71%R 679M 0.02% 37F 81%ILE
 72%R 0.04% 31P 354CM\$ 331NM\$ 278FM\$ 327GM\$
 1.4PL 1.1DPR -0.4CCR 0.3HCR 2.87SCS
 AJCA 12/01/2014 0DAUS
 GPTAT 71%R 1.4 GJUI 17.2 GJPI 67%R 154

102.7 LBS. MILK ON MARCH TEST
 SCC: 303,000

UNIDENTIFIED UNKNOWN BREED MATERNAL GRANDSIRE

UNIDENTIFIED UNKNOWN BREED MATERNAL GRANDDAM

SIRE:
 HEARTLAND CASCADIA ALLEY 1475
 USA 067161475
 PA -424M -39F -22P
 -320CM\$ -300NM\$ -251FM\$
 -2.6PL 0.7DPR -0.6CCR -0.9HCR 3.15SCS
 PA TYPE 0.3 JPI 37%R -104

DAM:
 UNREGISTERED MIXED BREED OR UNKNOWN DAM
 XXUSA00082VZD5548 XXUSA00082VZD5548



HEARTLAND NATHAN TEXAS-ET
Dam of Lot 2048



HEARTLAND IMPRESS TAMPA-ET
Sister to Lot 2048



HEARTLAND IMPRESS TOPANGA-ET
Sister to Lot 2048



HEARTLAND MOR TULSA
Grandam of Lot 2048



HEARTLAND MANNIX TYME
Great-Grandam of Lot 2048

LOT 2048 HEARTLAND ARTIST TACOMA-ET USA 067282048 GT50K

BORN 10/18/2009 TATTOO / 2048
DHIA HERD # 48-89-0168 CONTROL # 2048
FEMALE EFI 5.6% AMERICAN ID 2048 / 2048
JH1F JH2F

HEARTLAND JERSEYS BREEDER & OWNER
SENECA, KS

1-07 305 3 23940 5.0 1206 3.5 844 93DCR 2917C
2-11 305 3 26930 4.9 1326 3.6 975 95DCR 3371C
4-04 305 3 28070 5.3 1481 3.5 970 93DCR 3352C
371 3 32020 5.3 1701 3.5 1124 3886C
305 2X ME AVG 3L 26923M 1372F 968P 3346C

2-01 79% 2-07 83% 3-02 88%
ST SR DF RA RW RL FA FU RH RUW UC UD TP TL RTR RTS
43 35 38 23 37 28 35 39 46 37 35 16 28 25

PPA 4800M 232F 147P / YD 2908M 141F 98P
CDCB GPTA 03/03/2015 3RECS 79%R 97%ILE
736M 35F 25P 290CM\$ 282NM\$ 263FM\$ 216GM\$
2.4PL -1.4DPR -0.6CCR -1.7HCR 2.89SCS
AJCA 03/03/2015 GPTAT 76%R 0.6 GJUI 0.6

GJPI 73%R 98
ST SR DF RA RW RL FA
0.4 0.7 0.7 L0.7 0.4 S0.0 S0.5
FU RH RUW UC UD TP TL
0.2 1.2 0.9 0.1 D0.6 W0.4 L0.1

SISTER(S):

HEARTLAND MILITIA TYLER 90%
5-09 305 2 23210 4.8 1110 3.7 853 101DCR 2950C
HEARTLAND JIMMIE TUCSON-ET 88%
4-04 305 3 19080 4.9 936 3.9 742 96DCR 2528C
SELLING AS LOT 1852

HEARTLAND JIMMIE TENNESEE 88%
3-01 305 3 20740 4.2 874 3.7 772 93DCR 2471C
HEARTLAND MERCHANT TEMPLE-ET 84%
2-10 292 3 17370 4.2 732 3.6 621 95DCR 2032C
HEARTLAND IMPRESS TAMPA-ET 85%
1-07 305 3 21540 4.5 977 3.3 717 92DCR 2476C
SELLING AS LOT 2562

HEARTLAND IMPRESS TOPANGA-ET 83%
1-09 305 3 18790 5.1 954 4.0 750 93DCR 2569C
SELLING AS LOT 2613

HEARTLAND IMPRESS TULIP-ET 82%
1-10 292 3 12390 5.4 669 4.3 530 104DCR 1809C
HEARTLAND FASTRACK TEMPE-ET 85%
HEARTLAND IRWIN TASHA-ET 81%

PROJECTED TO 20,460M, 691F, 589P ME AT 1-8
SELLING AS LOT 2809
RANKS ON THE TOP 1-1/2% LIST FOR JPI

HEARTLAND IRWIN TERRA-ET
PROJECTED TO 10,132M, 562F, 383P ME AT 1-9
SELLING AS LOT 2845

HEARTLAND FRONTRUNNER TRINITY-ET
SELLING AS LOT 2977
HEARTLAND FRONTRUNNER TUESDAY-ET
SELLING AS LOT 2978

SIRE:

ISDK JAS ARTIST
JEDNK000000301607 GTHD JH1F JH2F 236JE4
CDCB GPTA 12/01/2014 5728DAUS 1303HRDS 4%RIP
99%R 534M -0.02% 23F 67%ILE
99%R -0.04% 12P 256CM\$ 259NM\$ 267FM\$ 236GM\$
3.5PL 0.9DPR 0.9CCR -1.8HCR 2.86SCS
AJCA 12/01/2014 2976DAUS
GPTAT 99%R -0.2 GJUI -3.8 GJPI 99%R 84

DAM:

HEARTLAND NATHAN TEXAS-ET
USA 067041437 GT50K JH1F JH2F
DHIA HERD # 48-89-0168 CONTROL # 1437
1-08 305 3 20350 4.3 882 3.7 750 91DCR 2452C
2-10 305 3 21850 4.6 1008 3.9 843 93DCR 2785C
3-11 305 3 26340 4.3 1130 3.8 991 92DCR 3185C
5-01 305 3 25940 4.6 1185 3.7 963 94DCR 3232C
7-00 183 3 17610 4.8 844 3.5 610 79DCR 2108C
305 2X ME AVG 5L 21944M 1006F 828P 2737C

4-01 92% 5-03 93% 6-06 94% 7-01 95%
ST SR DF RA RW RL FA FU RH RUW UC UD TP TL RTR RTS
39 35 43 23 37 28 35 43 45 40 35 19 39 37

PPA 1815M 28F 72P / YD 1062M 25F 49P
CDCB GPTA 03/03/2015 5RECS 86%R 89%ILE
234M 4F 15P 214CM\$ 198NM\$ 160FM\$ 122GM\$
3.4PL -1.8DPR -1.0CCR 0.1HCR 2.91SCS
AJCA 03/03/2015 GPTAT 79%R 1.2 GJUI 17.0
GJPI 78%R 70

SISTER(S):

HEARTLAND NATHAN TUSCANY-ET 83%
1-08 305 3 19670 5.5 1077 3.5 698 93DCR 2413C

FRESH: 03/09/2014
BRED: 09/26/2014 DUE: 07/02/2015 TO
RIVER VALLEY CECE CHROME-ET
JE840003012423929 7JE5004
CDCB GPTA 12/01/2014
72%R 509M 0.05% 32F 83%ILE
73%R -0.01% 16P 355CM\$ 349NM\$ 335FM\$ 292GM\$
4.1PL -0.6DPR 0.5CCR 0.6HCR 2.83SCS
AJCA 12/01/2014 ODAUS
GPTAT 72%R 1.9 GJUI 30.8 GJPI 69%R 130
55.8 LBS. MILK ON MARCH TEST
SCC: 57,000

DAUGHTER(S):

HEARTLAND DIMENSION TAYLOR-ET 75%
1-08 354 2 19783 5.4 1069 4.0 791 DHIR 2739C
SELLING AS LOT 2664

EIGHT BROTHERS IN A.I.

HEARTLAND KONA TEXICO-ET
GJPI 62 47%ILE SELLING AS LOT 42724
HEARTLAND KONA TUNICA-ET
GJPI 50 36%ILE SELLING AS LOT 42727

ISDK SKAE IDE

JEDNK00000049522 GT50K JH1F JH2F
CDCB GPTA 12/01/2014 812DAUS 415HRDS
94%R 19M 0.07% 15F 27%ILE
94%R 0.04% 9P 136CM\$ 122NM\$ 88FM\$ 159GM\$
0.6PL 2.0DPR 1.2CCR 0.8HCR 3.01SCS
AJCA 12/01/2014 302DAUS
GPTAT 88%R -0.3 GJUI -13.8 GJPI 93%R 48

DNK 40048 00636

JEDNK004004800636 GA
CDCB GPTA 12/01/2014 ORECS 60%R 35%ILE
-630M 24F -18P -14CM\$ -22NM\$ -39FM\$ 56GM\$
-2.1PL 2.5DPR 1.0CCR -0.7HCR 2.80SCS
AJCA 11/01/2005 PTAT 15%R -1.1 GJUI -4.2
GJPI 53%R -15

WETUMPKA LEMVIG NATHAN-ET

USA 111524657 GT 50K JH1F JH2F 14JE374
CDCB GPTA 12/01/2014 5162DAUS 771HRDS 4%RIP
99%R -89M 0.02% -1F 20%ILE
99%R 0.06% 7P 84CM\$ 71NM\$ 38FM\$ 82GM\$
1.4PL 0.6DPR 2.0CCR 2.1HCR 3.12SCS
AJCA 12/01/2014 1810DAUS
GPTAT 99%R -0.3 GJUI 1.2 GJPI 99%R 35

HEARTLAND MOR TULSA

90%
USA 067001029 GT TATTOO / 1029
DHIA HERD # 84-03-0023 CONTROL # 1623
4-08 305 3 20090 5.6 1132 3.5 710 101DCR 2454C
6-03 305 3 17850 4.3 765 3.8 671 101DCR 2156C
305 2X ME AVG 3L 16418M 790F 589P 1985C
PPA 10M 14F -1P / YD 90M 32F 9P
CDCB PTA 12/01/2014 3RECS 65%R 59%ILE
24M 4F 2P 76CM\$ 66NM\$ 44FM\$ 7GM\$
0.8PL -1.9DPR -1.7CCR -0.2HCR 2.74SCS
AJCA 12/01/2014 PTAT 54%R 1.0 JUI 11.0
JPI 54%R 18

SIRE: WILSONVIEW KHAN MORGAN-ET JPI -24 8%ILE

SISTER(S):

HEARTLAND JOHN TAMPA 86%
5-07 305 3 21650 4.4 959 3.6 779 92DCR 2614C
HEARTLAND QUE TRACY-ETS 86%
2-09 283 3 19450 5.1 985 3.7 721 92DCR 2494C

NEXT DAM:

HEARTLAND MANNIX TYME 92%
7-05 305 3 24820 4.5 1112 3.6 896 92DCR 3021C
SIRE: ROCK MAPLE BROOK MANNIX JPI -86 0%ILE

4TH DAM:

HEARTLAND AVERY TASHA 85%
6-07 305 3 19800 4.7 930 3.8 756 93DCR 2538C



Complete Dispersal

LOT 2055 HEARTLAND ACTION NAVY USA 067282055

BORN 10/29/2009 TATTOO / 2055
 DHIA HERD # 48-89-0168 CONTROL # 2055
 FEMALE EFI 8.1% AMERICAN ID 2055 / 2055

HEARTLAND JERSEYS BREEDER & OWNER
 SENECA, KS

1-09 305 3 14890 5.9 872 4.1 616 93DCR 2134C
 2-09 269 3 12950 6.5 845 4.0 516 93DCR 1786C
 3-08 305 3 13750 5.8 799 4.0 554 94DCR 1918C
 4-10 184 3 11451 7.1 814 3.8 440 RIP
 17190 1345 698 PME
 305 2X ME AVG 3L 15991M 969F 651P 2254C

FRESH: 09/12/2014
 BRED: 03/20/2015 DUE: 12/24/2015 TO
 ALL LYNN'S PLUS VISITOR-ET
 USA 117422980 7JE1207
 CDCB GPTA 12/01/2014
 71%R 1217M -0.12% 38F 76%ILE
 72%R -0.01% 41P 324CM\$ 317NM\$ 298FM\$ 247GM\$
 1.4PL -1.7DPR -0.8CCR -1.4HCR 3.02SCS
 AJCA 12/01/2014 ODAUS
 GPTAT 70%R 0.7 GJUI 3.7 GJPI 68%R 130
 64.6 LBS. MILK ON MARCH TEST
 SCC: 62,000

2-01 81% 3-02 81%
 ST SR DF RA RW RL FA FU RH RUW UC UD TP TL RTR RTS
 35 28 29 26 31 28 26 20 34 26 35 30 19 25
 PPA -2087M -17F -48P / YD -1560M -27F -41P
 CDCB PTA 12/01/2014 3RECS 61%R 30%ILE
 -566M -15F -16P -40CM\$ -41NM\$ -42FM\$ -29GM\$
 1.5PL 0.8DPR 0.6CCR 1.8HCR 3.04SCS
 AJCA 12/01/2014 PTAT 51%R 0.3 JUI 4.4
 JPI 51%R -29
 ST SR DF RA RW RL FA
 -0.5 -0.6 -0.3 HO.1 -0.6 SO.0 SO.2
 FU RH RUW UC UD TP TL
 -0.2 0.2 -0.1 0.6 SO.8 WO.9 LO.2

BANCREST LESTER AVERY
 USA 000659230 GT50K JH1F JH2F 122JE5063
 CDCB GPTA 12/01/2014 5048DAUS 884HRDS 3%RIP
 99%R -556M 0.00% -26F 13%ILE
 99%R -0.01% -22P 6CM\$ 9NM\$ 18FM\$ 23GM\$
 4.0PL 1.2DPR 3.3CCR 3.2HCR 2.82SCS
 AJCA 12/01/2014 3778DAUS
 GPTAT 99%R 0.5 GJUI 9.2 GJPI 99%R -9

DAUGHTER(S):
 HEARTLAND IMPRESS NAVEEN
 SELLING AS LOT 3079
 HEARTLAND PREMIER NALA 84%
 PROJECTED TO 19,319M, 859F, 616P ME AT 1-10
 SELLING AS LOT 2693

WOLF RIVER BERRETTA ADDIE-ET 90%
 USA 003925986 GT50K JH1C JH2F TATTOO WR41 / WR41
 DHIA HERD # 92-20-0074 CONTROL # 496
 2-00 305 3 25720 4.3 1106 3.7 956 DHIR 3016C
 305 2X ME AVG 1L 28078M 1171F 1012P 3191C
 PPA 2161M 59F 78P / YD 2851M 88F 103P
 CDCB GPTA 03/03/2015 1RECS 89%R 29%ILE
 2M -20F 2P -42CM\$ -43NM\$ -47FM\$ -60GM\$
 0.9PL -0.2DPR -1.0CCR -0.3HCR 3.08SCS
 AJCA 03/03/2015 GPTAT 85%R -0.1 GJUI -0.7
 GJPI 86%R -11

SISTER(S):
 HEARTLAND LOTTO NIKITA 88%
 2-11 268 3 15350 5.7 879 3.8 590 93DCR 2042C
 SELLING AS LOT 2264

C-BAR HALLMARK GERONIMO
 USA 111974939 GT 50K JH1C JH2F 7JE670
 CDCB GPTA 12/01/2014 1945DAUS 513HRDS 4%RIP
 99%R 979M -0.29% -8F 12%ILE
 99%R -0.13% 12P -25CM\$ 7NM\$ 85FM\$ -5GM\$
 0.1PL -0.7DPR 0.7CCR -0.1HCR 3.07SCS
 AJCA 12/01/2014 1059DAUS
 GPTAT 99%R -0.4 GJUI -7.6 GJPI 98%R 10

SIRE:
 FOREST GLEN AVERY ACTION-ET
 USA 111023978 GT50K JH1F JH2F 7JE590
 CDCB GPTA 12/01/2014 22780DAUS 2613HRDS 6%RIP
 99%R -342M -0.02% -20F 16%ILE
 99%R 0.00% -12P 32CM\$ 33NM\$ 39FM\$ 50GM\$
 3.0PL 1.3DPR 1.2CCR 3.0HCR 2.98SCS
 AJCA 12/01/2014 11495DAUS
 GPTAT 99%R 1.1 GJUI 16.2 GJPI 99%R 12

HEARTLAND CHAIRMAN NADINE 83%
 USA 067041345 GT TATTOO / 1345
 DHIA HERD # 48-89-0168 CONTROL # 1345
 1-10 299 3 14740 5.6 828 3.9 575 93DCR 1990C
 2-10 302 3 15770 5.9 926 4.2 662 92DCR 2293C
 305 2X ME AVG 3L 12822M 714F 514P 1781C
 PPA -4279M -115F -130P / YD -3207M -87F -95P
 CDCB PTA 12/01/2014 3RECS 66%R 4%ILE
 -1238M -34F -36P -257CM\$ -258NM\$ -259FM\$ -160GM\$
 -1.3PL 2.7DPR 2.5CCR 0.1HCR 3.05SCS
 AJCA 12/01/2014 PTAT 58%R -0.2 JUI 1.5
 JPI 55%R-102

DAM:
 HEARTLAND GERONIMO NADIA
 USA 067101596 TATTOO / 1596
 DHIA HERD # 48-89-0168 CONTROL # 1596
 1-08 304 3 19370 4.7 906 3.6 702 92DCR 2422C
 2-08 305 3 20000 4.9 982 3.9 787 92DCR 2665C
 3-08 284 3 18770 5.0 932 3.7 696 94DCR 2407C
 4-07 305 3 17080 5.1 870 3.7 633 94DCR 2189C
 305 2X ME AVG 4L 20068M 983F 753P 2580C

SIRE: GIPRAT BELLES CHAIRMAN-ET JPI -66 4%ILE

2-04 80% 2-10 74%
 ST SR DF RA RW RL FA FU RH RUW UC UD TP TL RTR RTS
 38 28 28 22 22 25 18 18 27 35 27 17 18 27
 PPA -126M -5F -6P / YD -589M -28F -21P
 CDCB PTA 12/01/2014 4RECS 65%R 13%ILE
 -345M -18F -14P -151CM\$ -142NM\$ -120FM\$ -99GM\$
 -0.9PL 0.9DPR 1.1CCR 0.8HCR 3.10SCS
 AJCA 12/01/2014 PTAT 55%R -0.4 JUI -9.5
 JPI 54%R -60

SISTER(S):
 HEARTLAND JACE NYA 86%
 2-08 305 2 20100 4.9 987 3.7 742 93DCR 2566C

SISTER(S):
 HEARTLAND MATINEE NEWTON 73%
 4-07 271 3 18330 6.3 1150 4.0 729 93DCR 2524C
 HEARTLAND JEVON NANETTE 85%
 3-00 293 3 21280 4.9 1034 3.6 761 93DCR 2631C

NEXT DAM:
 HEARTLAND BARBER NADIE 91%
 6-10 305 3 22910 5.0 1154 3.8 862 92DCR 2982C
 SIRE: WF/L&M DUNCAN BARBER-ET JPI -79 1%ILE

4TH DAM:
 HEARTLAND SOONER NACHO 68%
 3-10 305 2 19860 3.9 778 3.3 651 92DCR 2088C



RIVER VALLEY CARRIER SALINA I-ET
Selling as Lot 2056



RIVER VALLEY CARRIER SALINA III-ET
Sister to Lot 2056



HEARTLAND ARTIST SALINA
Dam of Lot 2056



HEARTLAND VALENTINO SALINA I-ET
Sister to Lot 2056



BEACHY BERRETTA SPICE
Great-Grandam of Lot 2056

LOT 2056 RIVER VALLEY CARRIER SALINA I-ET USA 116908265 GT50K

BORN 11/06/2009 TATTOO RV91 /
DHIA HERD # 48-89-0168 CONTROL # 2056
FEMALE EFI 7.7% JH1F JH2F

1-09 305 3 21620 4.6 1003 3.5 761 93DCR 2630C
2-11 305 3 22990 4.9 1129 3.6 830 96DCR 2870C
4-06 305 3 28990 4.6 1320 3.4 976 93DCR 3371C
311 3 29249 4.6 1337 3.4 986 3406C
305 2X ME AVG 3L 24937M 1177F 885P 3059C

2-00 84% 3-02 87%
ST SR DF RA RW RL FA FU RH RUW UC UD TP TL RTR RTS
35 30 35 23 37 28 29 27 35 38 35 18 37 28

PPA 3493M 77F 87P / YD 2851M 64F 75P
CDCB GPTA 03/03/2015 3RECS 80%R 92%ILE
910M 14F 18P 207CM\$ 224NM\$ 262FM\$ 210GM\$
2.9PL 1.2DPR 0.6CCR -0.2HCR 2.97SCS
AJCA 03/03/2015 GPTAT 77%R 0.5 GJUI 5.8

GJPI 76%R 98
ST SR DF RA RW RL FA
0.3 0.2 0.2 H0.3 0.7 S0.1 S0.1
FU RH RUW UC UD TP TL
0.3 0.5 0.4 0.1 S0.7 C0.5 L0.5

DAUGHTER(S):
HEARTLAND SOPRANO SLOAN-ET SELLING AS LOT 2959
HEARTLAND SOPRANO SELENA-ET SELLING AS LOT 2956
HEARTLAND TOPEKA SELENA-ET 83%
RANKS ON THE TOP 1-1/2% LIST FOR GJPI

TWELVE (12) BROTHERS IN A.I. INCLUDING:
HEARTLAND SALINAS SENECA OF RV AT GENEX / CRI
JPI 26 30%ILE
RIVER VALLEY SAL SPLENDOR-ET AT SELECT SIRES
JPI 70 34%ILE
RIVER VALLEY SAVARO II-ET AT SEMEX ALLIANCE
JPI 53 23%ILE
RIVER VALLEY SAL STRIKER-ET AT SELECT SIRES
JPI 175 95%ILE

SISTER(S):
RIVER VALLEY CARRIER SALINA III-ET 86%
3-01 305 3 24220 4.2 1006 3.0 731 102DCR 2521C
RIVER VALLEY CARRIER SALINA II-ET 87%
4-05 305 3 27180 3.5 957 3.2 875 102DCR 2741C
RIVER VALLEY CARRIER SALINA IV-ET 84%
3-03 305 3 23870 4.5 1064 3.2 767 102DCR 2647C
RIVER VALLEY VALENTINO SALINA I-ET 90%
3-05 365 3 32189 4.2 1353 3.5 1136 DHIR 3740C

RANKS ON THE TOP 1-1/2% LIST FOR JPI
RIVER VALLEY KYROS SALINA-ET 87%
2-08 296 3 18790 4.8 898 3.8 709 102DCR 2421C
RIVER VALLEY ALLSTAR SALINA I-ET 86%
1-09 305 3 14860 5.5 820 3.5 524 100DCR 1811C
RANKS ON THE TOP 1-1/2% LIST FOR GJPI
RIVER VALLEY RENEGADE SALINA-ET 85%
1-11 305 3 19010 4.5 850 3.5 673 100DCR 2292C
RIVER VALLEY BUNGEE SALINA III-ET 87%
1-09 305 3 11580 4.8 553 3.6 412 100DCR 1424C
RIVER VALLEY MERCHANT SALINA II-ET 87%
1-09 305 3 13470 4.5 611 3.6 479 100DCR 1641C
RIVER VALLEY DAVID SALINA 453-ET 83%
RANKS ON THE TOP 1-1/2% LIST FOR GJPI
RIVER VALLEY FASTRACK SALINA 465-ET 85%

SIRE:
BW CARRIER-ET
USA 113292756 GT50K JH1C JH2F 11JE806
CDCB GPTA 12/01/2014 6057DAUS 481HRDS 5%RIP
99%R 603M -0.25% -17F 7%ILE
99%R -0.11% 2P -99CM\$ -67NM\$ 9FM\$ -80GM\$
0.9PL 0.0DPR -1.4CCR -0.6HCR 3.17SCS
AJCA 12/01/2014 4058DAUS
GPTAT 99%R 0.4 GJUI 3.0 GJPI 99%R -10

DAM:
HEARTLAND ARTIST SALINA
USA 067041416 GTHD JH1F JH2F TATTOO / 1416
DHIA HERD # 33-87-0722 CONTROL # 670
1-11 305 3 18800 4.9 913 3.6 672 65DCR 2323C
2-11 305 2 20810 4.4 906 3.5 729 101DCR V 2459C
305 2X ME AVG 2L 22972M 1022F 799P 2718C

2-05 86% 2-08 88% 3-04 91%
ST SR DF RA RW RL FA FU RH RUW UC UD TP TL RTR RTS
36 37 46 27 37 24 36 39 43 42 37 26 32 32

PPA 2651M 96F 74P / YD 1906M 63F 59P
CDCB GPTA 03/03/2015 2RECS 89%R 91%ILE
541M 19F 18P 219CM\$ 217NM\$ 212FM\$ 211GM\$
1.9PL 0.7DPR 1.2CCR -0.4HCR 3.01SCS
AJCA 03/03/2015 GPTAT 85%R 0.6 GJUI 5.0
GJPI 84%R 88

HEARTLAND JERSEYS OWNER
SENECA, KS

SAUDER NIC, JENI, BEN & ANDY BREEDER
TREMONT, IL

FRESH: 05/08/2014
BRED: 04/02/2015 DUE: 01/06/2016 TO
RIVER VALLEY PF MEGAPOWER-ET
JE840003012423848 7JE5011
CDCB GPTA 12/01/2014
67%R 731M 0.14% 60F 94%ILE
68%R 0.02% 30P 428CM\$ 414NM\$ 380FM\$ 346GM\$
2.9PL -1.2DPR -0.3CCR 1.0HCR 2.99SCS
AJCA 12/01/2014 ODAUS
GPTAT 67%R 1.6 GJUI 17.9 GJPI 63%R 152

88.1 LBS. MILK ON MARCH TEST
SCC: 115,000

SUNBOW RUEBEN
USA 000666362 GT50K JH1F JH2F 29JE3216
CDCB GPTA 12/01/2014 2634DAUS 667HRDS 2%RIP
99%R 983M -0.34% -16F 2%ILE
99%R -0.11% 16P -169CM\$ -144NM\$ -85FM\$ -192GM\$
-3.5PL -3.1DPR -2.9CCR -2.2HCR 3.03SCS
AJCA 12/01/2014 1303DAUS
GPTAT 99%R -0.6 GJUI -15.4 GJPI 98%R -46

BW AVERY KATIE ET121-ET 93%
USA 110834153 GTHD JH1C JH2F TATTOO ET121 / ET121
DHIA HERD # 93-52-0150 CONTROL # 896
6-06 305 3 31710 4.8 1516 3.2 1010 93DCR 3486C
365 3 36530 4.8 1747 3.2 1172 DHIR 4046C
8-02 305 3 30600 4.5 1368 3.2 971 102DCR 3351C
365 3 35240 4.4 1533 3.2 1128 DHIR 3894C
305 2X ME AVG 6L 26912M 1196F 882P 3030C
PPA 2575M 68F 52P / YD 1629M 24F 34P
CDCB GPTA 03/03/2015 4RECS 96%R 90%ILE
378M -16F 1P 189CM\$ 204NM\$ 240FM\$ 274GM\$
6.2PL 5.1DPR 4.6CCR 1.3HCR 2.90SCS
AJCA 03/03/2015 GPTAT 93%R 0.3 GJUI 14.0
GJPI 93%R 110

ISDK JAS ARTIST
JEDNK00000301607 GT HD JH1F JH2F 236JE4
CDCB GPTA 12/01/2014 5728DAUS 1303HRDS 4%RIP
99%R 534M -0.02% 23F 6%ILE
99%R -0.04% 12P 256CM\$ 259NM\$ 267FM\$ 236GM\$
3.5PL 0.9DPR 0.9CCR -1.8HCR 2.86SCS
AJCA 12/01/2014 2976DAUS
GPTAT 99%R -0.2 GJUI -3.8 GJPI 99%R 84

HEARTLAND JOHN SHANNON 88%
USA 067031147 GT TATTOO / 1147
DHIA HERD # 48-89-0168 CONTROL # 1147
1-10 305 3 19860 3.9 773 3.7 735 92DCR 2259C
3-01 289 3 21260 3.8 817 3.6 768 92DCR 2374C
305 2X ME AVG 2L 20480M 773F 747P 2276C
PPA 375M -123F 2P / YD 845M -89F 21P
CDCB PTA 12/01/2014 2RECS 69%R 52%ILE
150M -40F 0P 35CM\$ 39NM\$ 48FM\$ 124GM\$
1.9PL 3.7DPR 3.9CCR 2.4HCR 2.86SCS
AJCA 12/01/2014 PTAT 60%R 0.5 JUI 9.7
JPI 58%R 49

SIRE: FOREST GLEN BARBERS JOHN-ET JPI 38 16%ILE

SISTER(S):
HEARTLAND FREEDOM SHAYNA 90%
2-10 305 3 20350 4.3 868 3.4 682 92DCR 2331C
HEARTLAND LETTERMAN SOPHIA 90%
2-10 305 3 21820 4.2 915 3.8 832 93DCR 2621C
HEARTLAND JEVON SHANTEL 87%
4-00 293 3 22120 4.3 953 3.3 725 101DCR 2503C
HEARTLAND IATOLA SPACE-ET 87%
3-08 305 3 22760 5.3 1208 3.9 887 94DCR 3070C
SELLING AS LOT 2112
HEARTLAND KARL SPIRIT 82%
3-04 293 3 23520 4.4 1040 3.2 761 102DCR 2627C

NEXT DAM:
BEACHY BERRETTA SPICE 92%
8-06 305 3 28380 4.0 1126 3.4 962 92DCR 3133C
SIRE: MASON BOOMER SOONER BERRETTA JPI -35 4%ILE

4TH DAM:
BEACHY DUNCAN CANDY



LOT 2084 HEARTLAND ALEXANDER BANG USA 067282084

BORN 12/16/2009 TATTOO / 2084
 DHIA HERD # 48-89-0168 CONTROL # 2084
 FEMALE EFI 7.1% AMERICAN ID 2084 / 2084

HEARTLAND JERSEYS BREEDER & OWNER
 SENECA, KS

1-08 287 3 10330 5.2 533 4.0 413 91DCR 1427C
 2-07 305 3 11220 5.2 584 3.9 438 96DCR 1516C
 3-10 305 3 17870 5.4 972 3.9 692 94DCR 2395C
 5-00 71 3 3853 6.1 235 3.8 146 RIP
 12559 855 563 PME
 305 2X ME AVG 3L 14312M 753F 563P 1942C

3-01 83%
 ST SR DF RA RW RL FA FU RH RUW UC UD TP TL RTR RTS
 30 33 35 24 34 25 29 37 30 26 32 29 39 25

PPA -3033M -149F -100P / YD -2084M -97F -68P
 CDCB PTA 12/01/2014 3RECS 61%R 15%ILE
 -542M -24F -18P -124CM\$ -120NM\$ -112FM\$ -114GM\$
 0.7PL 0.4DPR 0.1CCR -1.6HCR 3.02SCS

PA TYPE 0.5 JUI JPI 41%R 6
 ST SR DF RA RW RL FA
 -1.3 -0.9 0.7 H1.0 -0.7 S0.1 L0.1
 FU RH RUW UC UD TP TL
 0.5 0.3 0.3 -0.1 S0.9 C1.2 S1.1

SISTER(S):

HEARTLAND ABE BERLIN 87%
 1-08 305 3 20510 4.7 962 3.5 712 91DCR 2460C
 HEARTLAND MILITIA BERMUDA-ET 85%
 5-00 305 2 20510 5.4 1103 4.0 813 101DCR 2815C
 HEARTLAND MILITIA BELIZE 69%
 4-06 294 3 25680 4.5 1143 3.5 894 93DCR 3066C
 HEARTLAND MILITIA BARBADOS-ET 82%
 3-00 305 3 23900 4.5 1083 3.6 858 94DCR 2922C
 HEARTLAND LOUIE BERNICE-ET 81%
 2-01 272 3 16380 4.1 666 3.4 549 90DCR 1825C
 HEARTLAND LOUIE BERTIE-ET 86%
 2-08 300 3 22390 4.6 1039 3.3 732 80DCR 2527C
 HEARTLAND ALEXANDER BENTLEE-ET 83%
 1-09 282 3 15980 4.8 761 3.7 590 91DCR 2035C

SIRE:

FOREST GLEN ARTIST ALEXANDER
 USA 067037158 GT50K JH1F JH2F 14JE472
 CDCB GPTA 12/01/2014 2049DAUS 315HRDS 11%RIP
 99%R -178M 0.16% 20F 50%ILE
 99%R 0.04% 1P 220CM\$ 207NM\$ 176FM\$ 216GM\$
 3.5PL 2.1DPR 1.5CCR -1.4HCR 2.93SCS
 AJCA 12/01/2014 1108DAUS
 GPTAT 99%R -0.2 GJUI 0.9 GJPI 98%R 66

DAM:

SUMMETZ GOLDEN BING BERGET-ET
 USA 067023738 JH1F
 DHIA HERD # 48-89-0168 CONTROL # 3738
 2-00 305 3 19230 4.6 882 3.6 691 93DCR 2368C
 3-01 305 3 19150 4.8 914 4.1 777 93DCR 2544C
 4-02 305 3 20250 4.4 889 3.6 739 90DCR 2448C
 305 2X ME AVG 3L 18467M 837F 695P 2304C
 2-03 83% 2-09 87% 3-04 88%
 ST SR DF RA RW RL FA FU RH RUW UC UD TP TL RTR RTS
 35 36 38 15 34 18 24 38 43 37 32 24 40 27

PPA -390M -55F -11P / YD -962M -74F -31P
 CDCB PTA 12/01/2014 3RECS 77%R 14%ILE
 -432M -32F -14P -133CM\$ -131NM\$ -128FM\$ -143GM\$
 -0.3PL -1.1DPR -1.0CCR 0.0HCR 2.98SCS
 AJCA 12/01/2014 PTAT 69%R 1.1 JUI 17.9
 JPI 65%R -55

FOUR BROTHERS IN A.I. SAMPLING INCLUDING:
 SUMMETZ ROCKET RALSTON-ET AT ABS GLOBAL
 GJPI 45 19%ILE

SISTER(S):

SUMMETZ QUEST BING BAR 81%
 3-11 305 2 22120 4.5 987 3.6 787 95DCR 2669C
 SUMMETZ JACE BING BRISA-ET 88%
 5-07 305 2 21590 5.4 1157 3.9 848 98DCR 2935C
 SUMMETZ FAB BING BROOK-ET 86%
 3-02 301 2 21210 4.2 894 3.5 745 93DCR 2463C
 SUMMETZ KODY BING BABB-ET 85%
 3-06 293 2 16440 4.5 740 3.6 584 98DCR 1993C
 SUMMETZ KODY BING BABBIE-ET 90%
 4-01 305 2 19720 5.0 994 3.4 671 98DCR 2318C
 SUMMETZ KODY BING BABBETTE-ET 84%
 2-11 302 2 21710 4.0 870 3.5 753 93DCR 2435C
 SUMMETZ KODY BING BABINA-ET 88%
 4-11 305 2 23100 4.3 995 3.8 868 98DCR 2798C
 SUMMETZ GOLDEN BING BERET-ET 86%
 4-11 195 2 11710 5.3 619 3.9 454 87DCR 1571C
 SUMMETZ FUTURE BING BRYANNA-ET 85%
 3-00 293 2 17080 4.3 727 3.5 593 97DCR 1984C
 SUMMETZ ROCKET BING BARBARA-ET 90%
 3-04 305 2 21130 4.2 898 3.7 781 94DCR V 2521C

FRESH: 01/03/2015
 BRED: 03/13/2015 DUE: 12/17/2015 TO
 WILSONVIEW MARVEL SULLY-ET
 USA 118313223 11JE1190
 CDCB GPTA 12/01/2014
 63%R 809M 0.04% 45F 95%ILE
 65%R 0.04% 36P 455CM\$ 434NM\$ 381FM\$ 368GM\$
 4.4PL -0.3DPR -0.2CCR -0.2HCR 2.92SCS
 AJCA 12/01/2014 0DAUS
 GPTAT 59%R 1.4 GJUI 15.2 GJPI 58%R 175
 58.7 LBS. MILK ON MARCH TEST
 SCC: 141,000

ISDK JAS ARTIST

JEDNK000000301607 GTHD JH1F JH2F 236JE4
 CDCB GPTA 12/01/2014 5728DAUS 1303HRDS 4%RIP
 99%R 534M -0.02% 23F 67%ILE
 99%R -0.04% 12P 256CM\$ 259NM\$ 267FM\$ 236GM\$
 3.5PL 0.9DPR 0.9CCR -1.8HCR 2.86SCS
 AJCA 12/01/2014 2976DAUS
 GPTAT 99%R -0.2 GJUI -3.8 GJPI 99%R 84

FOREST GLEN BOLD FANNY-ET

USA 112593461 GI JH1F TATTOO C212 / C212
 DHIA HERD # 92-20-0074 CONTROL # 5212
 4-01 305 3 27180 4.8 1294 3.6 969 92DCR 3350C
 5-01 305 3 31440 4.2 1335 3.7 1156 97DCR 3741C
 6-02 287 3 22580 4.1 916 3.5 794 99DCR 2566C
 7-02 204 3 9720 4.5 438 3.7 361 95DCR 1202C
 305 2X ME AVG 6L 21527M 972F 776P 2609C
 PPA 3184M 143F 119P / YD 1315M 66F 50P
 CDCB GPTA 03/03/2015 5RECS 84%R 54%ILE
 -144M 6F 0P 53CM\$ 46NM\$ 29FM\$ 48GM\$
 1.0PL 0.6DPR -0.1CCR -0.8HCR 3.01SCS
 AJCA 03/03/2015 GPTAT 75%R -0.6 GJUI -7.8
 GJPI 77%R 7

GOLDEN BOY OF FERREIRA

USA 000665951 GT 50K JH1F JH2F 7JE510
 CDCB PTA 12/01/2014 4930DAUS 1194HRDS 3%RIP
 99%R -888M 0.18% -12F 6%ILE
 99%R 0.03% -27P -109CM\$ -112NM\$ -120FM\$ -104GM\$
 -1.1PL -0.5DPR -0.7CCR -0.2HCR 3.01SCS
 AJCA 12/01/2014 2651DAUS
 GPTAT 99%R 1.2 GJUI 23.9 GJPI 99%R -64

SUMMETZ POSEIDON BENOLA BING

USA 003964622 GT JH1C TATTOO H085 / H085
 DHIA HERD # 42-60-0009 CONTROL # 2697
 2-00 305 2 16640 4.3 714 3.6 600 DHIR 1923C
 3-03 305 2 19570 4.4 868 3.8 748 98DCR 2365C
 4-03 305 2 20020 4.4 887 3.6 727 97DCR 2363C
 5-03 302 2 22410 4.7 1053 3.6 809 94DCR 2797C
 6-03 305 2 21420 4.4 933 3.6 762 95DCR 2549C
 305 2X ME AVG 5L 22527M 990F 807P 2652C
 PPA 2763M 66F 101P / YD 1450M 17F 58P
 CDCB GPTA 03/03/2015 5RECS 88%R 25%ILE
 225M -7F 11P -58CM\$ -63NM\$ -75FM\$ -102GM\$
 -2.2PL -2.3DPR -1.4CCR -1.1HCR 3.10SCS
 AJCA 03/03/2015 GPTAT 81%R 0.8 GJUI 5.9
 GJPI 81%R -16
 SIRE: GREENWOOD POSEIDON-ET JPI -119 0%ILE

SISTER(S):

SUMMETZ SKY LINE BENOLA BARB 82%
 3-05 305 2 20550 4.4 896 3.6 744 DHIR V 2402C
 SUMMETZ MISTER T BENOLA BELLE-ET 84%
 4-02 300 2 18680 4.4 816 3.2 606 96DCR 1966C
 SUMMETZ FROSTY BENO BURPEE-ET 84%
 2-03 305 2 20430 4.2 865 3.5 721 100DCR 2383C
 SUMMETZ FROSTY BENOLA BEV-ET 85%
 4-00 305 2 20580 4.6 944 3.5 715 95DCR 2471C

NEXT DAM:

SUMMETZ LESTER BETTY BENOLA 87%
 6-09 305 2 21400 4.2 903 3.6 776 DHIR 2455C
 SIRE: HIGHLAND DUNCAN LESTER JPI -126 0%ILE

4TH DAM:

SUMMETZ SOONER BETTY 85%
 2-10 305 2 20880 4.0 839 3.5 739 DHIR 2304C



SUMMETZ GOLDEN BING BERGET-ET
 Dam of Lot 2084



SUMMETZ LESTER BETTY BENOLA
 Great-Grandam of Lot 2084



SUMMETZ SOONER BETTY
 Fourth Dam of Lot 2084



HEARTLAND IATOLA SPACE-ET
Selling as Lot 2112



HEARTLAND ARTIST SALINA
From the same family as Lot 2112



HEARTLAND JOHN SHANNON
Sister to Lot 2112



HEARTLAND LETTERMAN SOPHIA
Sister to Lot 2112



BEACHY BERRETTA SPICE
Great-Grandam of Lot 2056

LOT 2112 HEARTLAND IATOLA SPACE-ET USA 067342112 GT6K

BORN 02/11/2010 TATTOO / 2112
DHIA HERD # 48-89-0168 CONTROL # 2112
FEMALE EFI 9.5% AMERICAN ID 2112 / 2112
JH1F JH2F

HEARTLAND JERSEYS BREEDER & OWNER
SENECA, KS

1-09 305 3 17930 4.8 865 3.7 670 93DCR 2313C
2-09 293 3 20490 5.4 1100 3.8 775 96DCR 2681C
3-08 305 3 22760 5.3 1208 3.9 887 94DCR 3070C
4-06 73 3 5006 5.3 263 3.8 191 RIP
15354 895 698 PME
305 2X ME AVG 3L 21624M 1120F 827P 2851C

FRESH: 01/01/2015
BRED: 03/10/2015 DUE: 12/14/2015 TO
MULTI-ROSE MEGATRON RANDI
USA 067342683 7JE1405
CDCB GPTA 03/03/2015
66%R 1235M 0.05% 70F 97%ILE
67%R -0.01% 42P 499CM\$ 488NM\$ 463FM\$ 385GM\$
3.2PL -2.0DPR -1.5CCR -0.9HCR 2.93SCS
AJCA 03/03/2015 ODAUS
GPTAT 66%R 1.5 GJUI 6.7 GJPI 63%R 173
76.3 LBS. MILK ON MARCH TEST
SCC: 27,000

2-04 81% 2-11 81% 3-06 85% 4-01 87%
ST SR DF RA RW RL FA FU RH RUW UC UD TP TL RTR RTS
32 25 39 18 42 19 28 32 37 40 19 28 22 21 32

PPA 1286M 64F 59P / YD 321M 16F 21P
CDCB GPTA 03/03/2015 3RECS 79%R 71%ILE
-46M 4F 9P 122CM\$ 107NM\$ 69FM\$ 138GM\$
0.7PL 1.9DPR 1.4CCR -0.4HCR 3.07SCS
AJCA 03/03/2015 GPTAT 77%R 0.3 GJUI 2.1
GJPI 74%R 50

ST SR DF RA RW RL FA
-0.2 -0.8 -0.1 H0.1 -0.3 P0.9 S0.1
FU RH RUW UC UD TP TL
0.1 0.6 0.5 -0.3 S0.7 W0.4 L0.8

ROCK ELLA PARAMOUNT-ET
USA 000663877 GT50K JH1C JH2F 7JE442
CDCB GPTA 12/01/2014 16877DAUS 2798HRDS 4%RIP
99%R 15M -0.02% -3F 16%ILE
99%R 0.02% 4P 36CM\$ 31NM\$ 18FM\$ 31GM\$
0.5PL 0.1DPR 0.0CCR 0.8HCR 3.05SCS
AJCA 12/01/2014 8646DAUS
GPTAT 99%R 0.3 GJUI -1.8 GJPI 99%R 11

DAUGHTER(S):
HEARTLAND TROY STAR
SELLING AS LOT 2957
HEARTLAND KANOO SHALIN
PROJECTED TO 24,162M, 888F, 645P ME AT 1-8
SELLING AS LOT 2790

SISTER(S):
HEARTLAND FREEDOM SHAYNA 90%
2-10 305 3 20350 4.3 868 3.4 682 92DCR 2331C
HEARTLAND JOHN SHANNON 88%
3-01 289 3 21260 3.8 817 3.6 768 92DCR 2374C
HEARTLAND LETTERMAN SOPHIA 90%
2-10 305 3 21820 4.2 915 3.8 832 93DCR 2621C
HEARTLAND JEVON SHANTEL 87%
4-00 293 3 22120 4.3 953 3.3 725 101DCR 2503C
HEARTLAND KARL SPIRIT 82%
3-04 293 3 23520 4.4 1040 3.2 761 102DCR 2627C

WILLIAMS IMPRESSIVE IDEA-ET 90%
USA 110119067 TATTOO / 42K
DHIA HERD # 21-13-0159 CONTROL # 802
2-00 305 2 19960 4.8 968 3.5 692 100DCR V 2392C
3-05 305 2 20096 4.7 950 3.6 715 90DCR 2472C
305 2X ME AVG 2L 23874M 1130F 840P 2906C
PPA -1208M -32F -43P / YD -1325M -38F -47P
CDCB PTA 12/01/2014 2RECS 83%R 8%ILE
-458M -12F -17P -197CM\$ -194NM\$ -184FM\$ -112GM\$
-3.7PL 1.4DPR 0.6CCR 0.0HCR 2.94SCS
AJCA 12/01/2014 PTAT 75%R 0.2 JUI 2.2
JPI 76%R -61

SIRE:
SC GOLD DUST PARAMOUNT IATOLA-ET
USA 112118277 GT50K JH1F JH2F 29JE3301
CDCB GPTA 12/01/2014 17182DAUS 2277HRDS 9%RIP
99%R -290M 0.12% 8F 22%ILE
99%R 0.05% -1P 105CM\$ 91NM\$ 56FM\$ 96GM\$
0.5PL 0.3DPR 0.2CCR -0.2HCR 2.97SCS
AJCA 12/01/2014 8912DAUS
GPTAT 99%R 1.1 GJUI 16.2 GJPI 99%R 27

MASON BOOMER SOONER BERRETTA
USA 000651835 GT 50K JH1C JH2F 7JE254
CDCB GPTA 12/01/2014 29321DAUS 3329HRDS 4%RIP
99%R -529M -0.15% -52F 4%ILE
99%R 0.05% -10P -131CM\$ -138NM\$ -156FM\$ -68GM\$
0.8PL 2.8DPR 0.9CCR 0.6HCR 3.09SCS
AJCA 12/01/2014 18804DAUS
GPTAT 99%R 0.0 GJUI -1.8 GJPI 99%R -35

DAM:
BEACHY BERRETTA SPICE
USA 003981090 GI JH1F TATTOO / S99
DHIA HERD # 48-89-0168 CONTROL # 99
3-05 295 2 23240 3.8 893 3.4 780 92DCR 2509C
4-04 305 2 24410 3.8 934 3.3 817 93DCR 2625C
5-07 305 3 27630 3.5 970 3.5 956 92DCR 2879C
7-00 305 3 27870 4.2 1181 3.4 947 92DCR 3199C
8-06 305 3 28380 4.0 1126 3.4 962 92DCR 3133C
10-05 305 3 26600 4.1 1086 3.4 896 92DCR 2977C
11-08 305 3 27760 4.5 1236 3.5 972 92DCR 3323C
305 2X ME AVG 7L 24626M 999F 848P 2772C

BEACHY DUNCAN CANDY
USA 003664682 GT TATTOO / S49
DHIA HERD # 48-44-0148 CONTROL # 930
PPA -238M -125F -56P / YD -383M -97F -48P
CDCB PTA 12/01/2014 5RECS 71%R 2%ILE
-280M -44F -24P -334CM\$ -310NM\$ -252FM\$ -198GM\$
-2.9PL 2.6DPR 3.4CCR 0.2HCR 2.91SCS
AJCA 11/01/2000 PTAT 32%R -0.7 JUI -4.5
JPI 57%R -85
SIRE: HIGHLAND MAGIC DUNCAN JPI -127 0%ILE

4-00 91% 4-08 92% 12-00 92%
ST SR DF RA RW RL FA FU RH RUW UC UD TP TL RTR RTS
42 35 48 23 45 31 23 42 46 48 20 15 26 34

NEXT DAM:
BEACHY Q.M.O.O. MAIDEN
SIRE: QUICKSILVERS MAGIC OF OGSTON JPI -186 0%ILE
4TH DAM:
BEACHY B.M.G.C. LADY

PPA 2186M -49F 49P / YD 997M -64F 14P
CDCB GPTA 03/03/2015 5RECS 77%R 17%ILE
192M -38F -1P -118CM\$ -106NM\$ -79FM\$ -43GM\$
-0.5PL 2.4DPR 0.8CCR -0.8HCR 2.97SCS
AJCA 03/03/2015 GPTAT 57%R 0.1 GJUI -0.9
GJPI 68%R -10



Complete Dispersal



BAF TBONE OLATHE OF HLJ-ET
Selling as Lot 2125

LOT 2125 BAF TBONE OLATHE OF HLJ-ET USA 067342125 GT3K

BORN 03/03/2010 TATTOO / 2125
DHIA HERD # 48-89-0168 CONTROL # 2125
FEMALE EFI 8.3% AMERICAN ID 2125 / 2125
JH1F

HEARTLAND JERSEYS OWNER
SENECA, KS
PROCTOR, RHETT W BREEDER
GREAT BARRINGTON, MA

1-08 305 3 24240 4.6 1112 3.7 905 93DCR 3035C
2-10 305 3 21850 5.1 1113 4.0 881 96DCR 3006C
3-11 305 3 24680 5.1 1271 4.0 975 92DCR 3375C
359 3 28009 5.3 1473 4.0 1120 DHIR 3879C
305 2X ME AVG 3L 23989M 1192F 951P 3221C

2-03 85% 3-05 86%
ST SR DF RA RW RL FA FU RH RUW UC UD TP TL RTR RTS
38 31 35 22 38 34 38 36 39 33 22 18 37 25

PPA 2988M 140F 142P / YD 1664M 90F 82P
CDCB GPTA 03/03/2015 3RECS 77%R 96%ILE
633M 32F 29P 286CM\$ 265NM\$ 213FM\$ 200GM\$
1.4PL -1.7DPR -1.7CCR -0.2HCR 2.87SCS
AJCA 03/03/2015 GPTAT 74%R 0.9 GJUI 3.9
GJPI 72%R 102

ST SR DF RA RW RL FA
0.3 -0.3 1.6 L0.7 0.0 S0.8 S0.6
FU RH RUW UC UD TP TL
0.0 0.8 0.6 0.7 D0.6 C1.2 S0.2

SELLING FRESH AND OPEN

DAUGHTER(S):
HEARTLAND CHILI OAKLEY-ET
SELLING AS LOT 3180
HEARTLAND AXIS ODESSA-ET
SELLING AS LOT 3020
HEARTLAND MASTERS ODETTE-ET
SELLING AS LOT 2982

SISTER(S):
BAF B PRINT OLATHE OLYMPIA 87%
3-00 305 2 19740 5.8 1136 3.8 745 89DCR 2577C
BAF TBONE OLATHE ORIGAMI-ET 88%
3-02 305 2 19570 4.9 965 3.7 724 96DCR 2504C
BAF TBONE OLATHE OMNI-ET 82%
3-04 305 2 21120 5.3 1109 4.0 847 97DCR 2933C
BAF TBONE OLATHE OPAL-ET 80%
3-02 305 2 20460 5.3 1078 4.0 819 86DCR 2836C
GR BAF GANNON OLATHE OPHELIA 87%
2-07 305 2 16670 4.7 776 3.3 547 81DCR 1888C
CPS MERCHANT OLANA 88%

SIRE:
RICHIES JACE TBONE A364
USA 113672851 GT50K JH1F JH2F 7JE1000
CDCB GPTA 12/01/2014 13803DAUS 1250HRDS 13%RIP
99%R -174M 0.23% 33F 23%ILE
99%R 0.12% 14P 143CM\$ 112NM\$ 36FM\$ 80GM\$
-1.3PL -1.8DPR -1.2CCR 2.5HCR 3.07SCS
AJCA 12/01/2014 8139DAUS
GPTAT 99%R 1.3 GJUI 10.4 GJPI 99%R 45

DAM:
BAF CMNT OLAY OLATHE
USA 114512871 TATTOO / J261
DHIA HERD # 13-11-0739 CONTROL # 138
2-03 305 2 19740 5.3 1043 3.4 680 98DCR 2350C
3-03 291 2 23890 6.0 1424 3.3 799 101DCR 2760C
4-02 305 2 27420 5.8 1603 3.5 951 102DCR 3286C
5-05 305 2 21060 5.1 1067 3.4 722 92DCR 2494C
6-06 305 2 23120 4.0 925 3.5 806 89DCR 2597C
305 2X ME AVG 5L 24792M 1312F 854P 2917C

2-07 83% 3-09 87% 4-05 90%
ST SR DF RA RW RL FA FU RH RUW UC UD TP TL RTR RTS
40 38 40 26 34 29 26 38 39 46 35 17 26 25

PPA 1984M 48F 46P / YD 1121M 23F 27P
CDCB PTA 12/01/2014 5RECS 70%R 89%ILE
397M 7F 10P 203CM\$ 196NM\$ 183FM\$ 183GM\$
2.4PL 1.2DPR -0.4CCR -1.6HCR 2.68SCS
AJCA 12/01/2014 PTAT 62%R 0.2 JUI 1.7
JPI 56%R 76

WINDY WILLOW MONTANA JACE
USA 110106571 GTHD JH1C JH2F 7JE535
CDCB GPTA 12/01/2014 12941DAUS 1915HRDS 4%RIP
99%R 165M 0.06% 19F 23%ILE
99%R 0.01% 8P 118CM\$ 107NM\$ 81FM\$ 46GM\$
0.8PL -1.4DPR -2.9CCR -2.1HCR 2.83SCS
AJCA 12/01/2014 7757DAUS
GPTAT 99%R 0.5 GJUI -3.1 GJPI 99%R 25

RICHIES LEMVIG STAR M1096 86%
USA 112417424 TATTOO M1096 / M1096
DHIA HERD # 74-81-0162 CONTROL # 35
1-09 288 3 24150 5.3 1278 3.8 924 88DCR 3197C
2-09 305 3 30450 5.8 1764 4.1 1240 84DCR 4295C
305 2X ME AVG 2L 31016M 1660F 1205P 4170C
PPA 3177M 190F 168P / YD 2195M 150F 128P
CDCB PTA 12/01/2014 2RECS 72%R 87%ILE
170M 42F 30P 221CM\$ 182NM\$ 87FM\$ 164GM\$
-2.1PL -1.6DPR -0.2CCR 0.8HCR 3.13SCS
AJCA 12/01/2014 PTAT 62%R 0.5 JUI 4.1
JPI 65%R 80

PEARLMONT HALLMARK CATAMOUNT-ET
USA 112986502 GT HD JH1C JH2F 14JE411
CDCB GPTA 12/01/2014 265DAUS 120HRDS 3%RIP
96%R 92M -0.07% -8F 4%ILE
96%R 0.01% 5P -126CM\$ -132NM\$ -146FM\$ -177GM\$
-3.0PL -2.4DPR -4.3CCR -3.5HCR 2.93SCS
AJCA 12/01/2014 116DAUS
GPTAT 93%R -0.1 GJUI 3.1 GJPI 93%R -43

BAF SLOAN OBSESS OLAY 87%
USA 112512165 GT TATTOO / J194
DHIA HERD # 13-11-0739 CONTROL # 140
2-01 305 2 17580 5.7 997 3.4 600 99DCR 2073C
3-01 305 2 22820 5.8 1332 3.7 837 95DCR 2895C
4-03 305 2 24250 6.6 1602 3.7 898 94DCR 3106C
5-08 298 2 18890 5.3 1008 3.5 669 98DCR 2312C
6-08 297 2 18010 5.7 1018 3.9 699 102DCR 2419C
7-07 305 2 20070 6.2 1241 3.8 760 101DCR 2630C
8-07 305 2 14000 5.5 769 4.3 605 91DCR 2073C
305 2X ME AVG 7L 20571M 1217F 769P 2661C
PPA -277M -3F -11P / YD -443M -22F -25P
CDCB PTA 12/01/2014 5RECS 62%R 67%ILE
-243M -14F -14P 97CM\$ 93NM\$ 88FM\$ 92GM\$
3.7PL 1.6DPR 2.2CCR 0.4HCR 2.49SCS
AJCA 12/01/2014 PTAT 54%R -1.0 JUI -12.9
JPI 51%R 12
SIRE: O.F. SELECT SLOAN-ET JPI -40 7%ILE

SISTER(S):
BAF SHERWOOD OBSESS OH MY 84%
3-00 278 2 13470 5.0 679 3.5 470 DHIR 1527C
BAF BERRETTA OBSESS OMNI 82%
3-11 305 2 19810 5.9 1159 4.0 786 99DCR 2721C
BAF OBSESSION KHAN OH BOY 80%
4-00 292 2 16650 5.5 918 3.3 547 96DCR 1889C

NEXT DAM:
BAF OLIVIA BABES LAD OBSESSION 87%
5-01 294 2 15130 5.6 841 3.6 548 DHIR 1782C
SIRE: TOP BRASS BABES LAD-ET JPI -115 0%ILE

4TH DAM:
BAF NOBLE FIG OLIVIA

HEARTLAND



JERSEYS INC.

Complete Dispersal

LOT 2127 HEARTLAND LEGAL DAVINA USA 067342127

BORN 03/03/2010 TATTOO / 2127
 DHIA HERD # 48-89-0168 CONTROL # 2127
 FEMALE EFI 7.3% AMERICAN ID 2127 / 2127

HEARTLAND JERSEYS BREEDER & OWNER
 SENECA, KS

1-10 305 3 18930 3.2 614 3.3 621 93DCR 1843C
 3-00 305 3 20130 3.6 718 3.6 718 96DCR 2147C
 4-03 258 3 19307 3.8 740 3.3 642 RIP
 20372 855 752 PME
 305 2X ME AVG 2L 20304M 700F 708P 2102C

FRESH: 06/30/2014
 BRED: 10/09/2014 DUE: 07/15/2015 TO
 JARS OF CLAY BARNABAS
 USA 067342492 7JE1294
 CDCB GPTA 12/01/2014
 70%R 1046M 0.00% 51F 96%ILE
 71%R -0.01% 36P 459CM\$ 448NM\$ 421FM\$ 343GM\$
 3.8PL -1.9DPR -3.2CCR -0.8HCR 2.88SCS
 AJCA 12/01/2014 ODAUS
 GPTAT 69%R 2.0 GJUI 23.4 GJPI 67%R 165
 64.6 LBS. MILK ON MARCH TEST
 SCC: 38,000

2-03 79% 3-05 74%
 ST SR DF RA RW RL FA FU RH RUW UC UD TP TL RTR RTS
 28 18 27 23 28 38 36 22 28 26 17 24 25 15

PPA 1369M -113F 24P / YD 1136M -95F 17P
 CDCB PTA 12/01/2014 3RECS 58%R 33%ILE
 546M -32F 10P -37CM\$ -27NM\$ -2FM\$ -17GM\$
 0.4PL 0.2DPR 1.0CCR 1.6HCR 2.98SCS
 AJCA 12/01/2014 PTAT 51%R -0.2 JUI -1.7

JPI 49%R 14
 ST SR DF RA RW RL FA
 -2.1 -1.6 0.0 H1.0 -1.4 S0.4 L0.2
 FU RH RUW UC UD TP TL
 -0.5 -0.3 -0.7 -0.6 S0.1 W0.3 S1.8

DAUGHTER(S):
 HEARTLAND DANA DELRAY 71%
 1-09 305 3 16190 4.4 719 3.6 587 93DCR 1964C
 SELLING AS LOT 2556

SIRE:
 TOLLENAARS IMPULS LEGAL 233-ET
 USA 061929249 GTHD JH1C JH2F 29JE3506
 CDCB GPTA 12/01/2014 6505DAUS 729HRDS 23%RIP
 99%R 525M -0.08% 10F 61%ILE
 99%R 0.02% 22P 256CM\$ 245NM\$ 218FM\$ 247GM\$
 2.7PL 0.9DPR 2.1CCR 2.6HCR 2.99SCS
 AJCA 12/01/2014 3333DAUS
 GPTAT 99%R 1.2 GJUI 21.6 GJPI 99%R 124

DAM:
 HEARTLAND DOTTIE DOLAN
 USA 067231829 TATTOO / 1829
 DHIA HERD # 42-12-0002 CONTROL # 1829
 1-07 305 3 18480 3.6 661 3.4 625 93DCR 1924C
 2-08 305 3 19500 4.2 825 3.6 697 94DCR 2286C
 3-08 275 3 21110 4.0 835 3.5 729 93DCR 2346C
 305 2X ME AVG 4L 18219M 700F 650P 2022C

2-00 76% 3-04 76%
 ST SR DF RA RW RL FA FU RH RUW UC UD TP TL RTR RTS
 10 5 25 10 35 32 26 28 28 33 26 28 20 21
 PPA 307M -131F -12P / YD 691M -89F 5P
 CDCB PTA 12/01/2014 4RECS 58%R 16%ILE
 337M -38F 2P -126CM\$ -113NM\$ -81FM\$ -103GM\$
 -0.6PL -0.2DPR 0.2CCR 0.3HCR 2.98SCS
 AJCA 12/01/2014 PTAT 47%R -0.8 JUI -13.5
 JPI 45%R -38

ISDK Q IMPULS
 JEDNK000000301592 GTHD JH1F JH2F 236JE3
 CDCB GPTA 12/01/2014 29911DAUS 2827HRDS 11%RIP
 99%R 52M 0.20% 39F 75%ILE
 99%R 0.13% 25P 328CM\$ 290NM\$ 198FM\$ 314GM\$
 1.6PL 1.9DPR 2.6CCR 0.1HCR 3.10SCS
 AJCA 12/01/2014 16366DAUS
 GPTAT 99%R 0.0 GJUI -2.4 GJPI 99%R 121

WOODSTOCK LEMVIG LINDY 90%
 USA 111360167 TATTOO W505 / W505
 DHIA HERD # 93-34-0279 CONTROL # 4505
 1-11 305 2 15040 4.9 736 3.9 586 100DCR 1992C
 3-01 305 2 21290 4.6 989 3.8 802 89DCR 2696C
 305 2X ME AVG 2L 20374M 964F 784P 2632C
 PPA -1674M -23F -9P / YD -1431M -18F -6P
 CDCB PTA 12/01/2014 2RECS 77%R 50%ILE
 -257M -6F 0P 48CM\$ 35NM\$ 3FM\$ 47GM\$
 0.4PL 0.2DPR 1.0CCR 2.2HCR 3.00SCS
 AJCA 12/01/2014 PTAT 70%R 0.8 JUI 17.2
 JPI 71%R 24

HEARTLAND NATHAN DOTTIE 1312-ET
 USA 067161312
 CDCB PTA 12/01/2014 11DAUS 3HRDS 0%RIP
 69%R -339M -0.05% -25F 6%ILE
 71%R -0.02% -16P -96CM\$ -89NM\$ -72FM\$ -84GM\$
 1.4PL 0.5DPR 1.1CCR 0.6HCR 2.89SCS
 AJCA 12/01/2014 10DAUS
 PTAT 61%R -0.3 JUI -3.1 JPI 61%R -41

HEARTLAND KIRK DAVINA 77%
 USA 067131515 GT TATTOO / 1515
 DHIA HERD # 48-89-0168 CONTROL # 1515
 2-00 277 3 23550 3.8 889 3.4 797 89DCR 2526C
 305 2X ME AVG 2L 23883M 844F 798P 2458C
 PPA 3040M -6F 82P / YD 4433M 51F 132P
 CDCB PTA 12/01/2014 1RECS 56%R 11%ILE
 784M -23F 20P -160CM\$ -152NM\$ -132FM\$ -124GM\$
 -4.6PL -1.0DPR -1.2CCR -0.6HCR 3.08SCS
 AJCA 12/01/2014 PTAT 49%R -1.1 JUI -15.7
 JPI 47%R -26

SIRE: FOREST GLEN HALLMARK KIRK-P-ET
 JPI -67 0%ILE

NEXT DAM:
 HEARTLAND RUEBEN DIVINE 76%
 1-08 305 3 17640 4.1 727 3.6 636 92DCR 2046C
 SIRE: SUNBOW RUEBEN JPI -46 2%ILE

4TH DAM:
 HEARTLAND COSMO DARLA 83%
 5-00 305 2 24740 3.9 963 3.4 832 95DCR 2692C



Complete Dispersal

LOT 2130 HEARTLAND TBONE DAWN-ET USA 067342130 GT8K

BORN 03/11/2010 TATTOO / 2130
 DHIA HERD # 48-89-0168 CONTROL # 2130
 FEMALE EFI 7.7% AMERICAN ID 2130 / 2130
 JH1F JH2F

HEARTLAND JERSEYS BREEDER & OWNER
 SENECA, KS

1-09 305 3 15960 5.7 904 4.1 650 93DCR 2251C
 3-07 305 3 21160 5.6 1191 4.1 860 94DCR 2978C
 4-05 141 3 10209 5.4 556 4.0 411 RIP
 18124 1065 806 PME
 305 2X ME AVG 2L 18346M 1047F 765P 2650C

WINDY WILLOW MONTANA JACE
 USA 110106571 GTHD JH1C JH2F 7JE535
 CDCB GPTA 12/01/2014 12941DAUS 1915HRDS 4%RIP
 99%R 165M 0.06% 19F 23%ILE
 99%R 0.01% 8P 118CM\$ 107NM\$ 81FM\$ 46GM\$
 0.8PL -1.4DPR -2.9CCR -2.1HCR 2.83SCS
 AJCA 12/01/2014 7757DAUS
 GPTAT 99%R 0.5 GJUI -3.1 GJPI 99%R 25

2-03 80% 4-00 83%
 ST SR DF RA RW RL FA FU RH RUW UC UD TP TL RTR RTS
 42 32 29 27 48 26 38 29 35 36 29 28 18 25 28 38

PPA 84M 72F 59P / YD -148M 54F 36P
 CDCB GPTA 03/03/2015 2RECS 77%R 73%ILE
 -167M 34F 17P 155CM\$ 117NM\$ 25FM\$ 125GM\$
 -2.0PL -0.5DPR -0.3CCR 1.9HCR 2.99SCS
 AJCA 03/03/2015 GPTAT 75%R 0.2 GJUI 2.7
 GJPI 73%R 58

ST SR DF RA RW RL FA
 0.9 0.7 0.2 L0.7 0.8 S0.4 S1.0
 FU RH RUW UC UD TP TL
 0.0 -0.3 -0.2 0.6 S0.3 C0.4 L0.5

RICHIES LEMVIG STAR M1096 86%
 USA 112417424 TATTOO M1096 / M1096
 DHIA HERD # 74-81-0162 CONTROL # 35
 1-09 288 3 24150 5.3 1278 3.8 924 88DCR 3197C
 2-09 305 3 30450 5.8 1764 4.1 1240 84DCR 4295C
 305 2X ME AVG 2L 31016M 1660F 1205P 4170C
 PPA 3177M 190F 168P / YD 2195M 150F 128P
 CDCB PTA 12/01/2014 2RECS 72%R 87%ILE
 170M 42F 30P 221CM\$ 182NM\$ 87FM\$ 164GM\$
 -2.1PL -1.6DPR -0.2CCR 0.8HCR 3.13SCS
 AJCA 12/01/2014 PTAT 62%R 0.5 JUI 4.1
 JPI 65%R 80



HEARTLAND DECLO DANA
 Great-Grandam of Lot 2130

FRESH: 10/25/2014
 BRED: 01/22/2015 DUE: 10/28/2015 TO
 HEARTLAND IRWIN TEXAS-ET
 USA 067312531 7JE1354
 CDCB GPTA 12/01/2014
 68%R 777M -0.08% 23F 94%ILE
 69%R 0.01% 29P 432CM\$ 418NM\$ 385FM\$ 328GM\$
 5.7PL -1.1DPR -1.0CCR 0.3HCR 2.86SCS
 AJCA 12/01/2014 ODAUS
 GPTAT 68%R 1.9 GJUI 27.6 GJPI 65%R 158

70.4 LBS. MILK ON MARCH TEST
 SCC: 13,000

ISDK Q IMPULS
 JEDNK000000301592 GT HD JH1F JH2F 236JE3
 CDCB GPTA 12/01/2014 29911DAUS 2827HRDS 11%RIP
 99%R 52M 0.20% 39F 75%ILE
 99%R 0.13% 25P 328CM\$ 290NM\$ 198FM\$ 314GM\$
 1.6PL 1.9DPR 2.6CCR 0.1HCR 3.10SCS
 AJCA 12/01/2014 16366DAUS
 GPTAT 99%R 0.0 GJUI -2.4 GJPI 99%R 121



HEARTLAND ILSLEV DAMYEN
 Sister to the Grandam of Lot 2130

DAUGHTER(S):
 HEARTLAND GAMGEE DONNA
 SELLING AS LOT 3109

HEARTLAND RUEBEN DWANA-ET
 USA 067031117 GT
 DHIA HERD # 48-89-0168 CONTROL # 1117
 CDCB PTA 12/01/2014 ORECS 48%R 9%ILE
 765M -20F 14P -198CM\$ -183NM\$ -146FM\$ -187GM\$
 -4.9PL -2.3DPR -2.6CCR -2.1HCR 3.00SCS
 AJCA 12/01/2013 PTAT 44%R -0.1 JUI -6.9
 JPI 44%R -46

SIRE: SUNBOW RUEBEN JPI -46 2%ILE

BROTHER(S):
 HEARTLAND CHAMP DESTINY 1891 AT SELECT SIRES
 JPI 73 36%ILE

SISTER(S):
 HEARTLAND HALLMARK DENAE-ET 85%
 2-11 305 2 19510 3.7 728 3.2 634 82DCR 2041C
 HEARTLAND IMPULS DAWSON-ET 91%
 4-03 305 3 25810 4.7 1212 4.0 1022 92DCR 3361C
 HEARTLAND ILSLEV DAMYEN 87%
 4-01 305 2 24550 4.3 1060 3.5 855 97DCR 2880C
 HEARTLAND LOUIE DARLA-ET 80%
 1-09 296 3 18520 3.7 690 3.3 603 93DCR 1938C

SISTER(S):
 HEARTLAND TBONE DENMARK-ET 85%
 3-00 305 3 21740 4.3 937 4.0 862 92DCR 2700C

SIRE:
 RICHIES JACE TBONE A364
 USA 113672851 GT50K JH1F JH2F 7JE1000
 CDCB GPTA 12/01/2014 13803DAUS 1250HRDS 13%RIP
 99%R -174M 0.23% 33F 23%ILE
 99%R 0.12% 14P 143CM\$ 112NM\$ 36FM\$ 80GM\$
 -1.3PL -1.8DPR -1.2CCR 2.5HCR 3.07SCS
 AJCA 12/01/2014 8139DAUS
 GPTAT 99%R 1.3 GJUI 10.4 GJPI 99%R 45

NEXT DAM:
 HEARTLAND DECLO DANA 90%
 5-11 305 3 28290 3.9 1098 3.4 962 91DCR 3089C
 SIRE: BARBS MBSB DECLO JPI -63 0%ILE

DAM:
 HEARTLAND IMPULS DESTINY
 USA 067041391 TATTOO / 1391
 DHIA HERD # 48-89-0168 CONTROL # 1391

2-01 305 3 20650 5.0 1037 3.8 790 91DCR 2734C
 3-02 305 3 23250 5.0 1154 4.2 965 90DCR 3191C
 4-09 305 3 30040 4.4 1333 3.7 1103 94DCR 3663C
 305 2X ME AVG 3L 23249M 1118F 913P 3058C

4TH DAM:
 HEARTLAND CIMARRON DAWNA 83%
 2-10 305 2 19120 3.9 755 3.7 711 DHIR 2136C

2-07 82% 3-04 82% 5-08 86%
 ST SR DF RA RW RL FA FU RH RUW UC UD TP TL RTR RTS
 49 34 37 25 40 26 24 33 37 35 24 18 27 24

PPA 1058M 64F 69P / YD 980M 49F 59P
 CDCB PTA 12/01/2014 3RECS 65%R 42%ILE
 401M 14F 24P 24CM\$ 6NM\$ -37FM\$ 36GM\$
 -3.5PL -0.2DPR 0.4CCR -0.6HCR 3.08SCS
 AJCA 12/01/2014 PTAT 55%R -0.9 JUI -15.9
 JPI 54%R 28

HEARTLAND



Complete Dispersal



HEARTLAND BARKLY KELLY
Sister to Lot 2163



HEARTLAND ACTION KAVA-ET
Sister to Lot 2163



HEARTLAND MANNIX KYLIE-ET
Dam of Lot 2163

LOT 2163 HEARTLAND ACTION KEELY-ET USA 067342163 GT6K

BORN 05/03/2010 TATTOO / 2163
DHIA HERD # 48-89-0168 CONTROL # 2163
FEMALE EFI 9.1% AMERICAN ID 2163 / 2163
JH1C JH2F

HEARTLAND JERSEYS BREEDER & OWNER
SENECA, KS

1-08 305 3 15210 5.4 819 3.6 540 91DCR 1867C
2-09 296 3 14640 4.8 699 3.6 520 96DCR 1797C
3-09 305 3 11350 4.8 545 3.6 413 92DCR 1428C
305 2X ME AVG 3L 14386M 735F 524P 1813C

2-01 82% 3-03 82%
ST SR DF RA RW RL FA FU RH RUW UC UD TP TL RTR RTS
31 28 33 24 42 25 36 27 29 27 26 19 29 26

PPA -2288M -124F -94P / YD -1519M -96F -69P
CDCB GPTA 03/03/2015 3RECS 78%R 16%ILE
-247M -22F -16P -132CM\$ -112NM\$ -65FM\$ -92GM\$
0.7PL 0.9DPR 0.6CCR 0.5HCR 3.20SCS
AJCA 03/03/2015 GPTAT 76%R 0.7 GJUI 11.4

GJPI 74%R -43
ST SR DF RA RW RL FA
0.5 0.1 0.7 L0.4 0.2 S0.3 L0.2
FU RH RUW UC UD TP TL
0.7 1.0 0.7 0.9 S0.6 C0.6 L0.3

FRESH: 02/03/2014
BRED: 10/03/2014 DUE: 07/09/2015 TO
HEARTLAND VIBRANT NELSON-ET
USA 067311917 7JE1138
CDCB GPTA 12/01/2014 37DAUS 22HRDS 92%RIP
85%R 1279M -0.24% 15F 66%ILE
86%R -0.04% 37P 247CM\$ 252NM\$ 263FM\$ 207GM\$
2.4PL -0.7DPR 1.0CCR -0.1HCR 3.09SCS
AJCA 12/01/2014 19DAUS
GPTAT 77%R -0.3 GJUI -8.7 GJPI 79%R 108

BANCREST LESTER AVERY
USA 000659230 GT50K JH1F JH2F 122JE5063
CDCB GPTA 12/01/2014 5048DAUS 884HRDS 3%RIP
99%R -556M 0.00% -26F 13%ILE
99%R -0.01% -22P 6CM\$ 9NM\$ 18FM\$ 23GM\$
4.0PL 1.2DPR 3.3CCR 3.2HCR 2.82SCS
AJCA 12/01/2014 3778DAUS
GPTAT 99%R 0.5 GJUI 9.2 GJPI 99%R -9

WOLF RIVER BERRETTA ADDIE-ET 90%
USA 003925986 GT50K JH1C JH2F TATTOO WR41 / WR41
DHIA HERD # 92-20-0074 CONTROL # 496
2-00 305 3 25720 4.3 1106 3.7 956 DHIR 3016C
305 2X ME AVG 1L 28078M 1171F 1012P 3191C
PPA 2161M 59F 78P / YD 2851M 88F 103P
CDCB GPTA 03/03/2015 1RECS 89%R 29%ILE
2M -20F 2P -42CM\$ -43NM\$ -47FM\$ -60GM\$
0.9PL -0.2DPR -1.0CCR -0.3HCR 3.08SCS
AJCA 03/03/2015 GPTAT 85%R -0.1 GJUI -0.7
GJPI 86%R -11

ROCK MAPLE BROOK MANNIX
USA 000660210 GT HD JH1F JH2F 140JE330
CDCB GPTA 12/01/2014 7929DAUS 1597HRDS 3%RIP
99%R 189M -0.08% -6F 0%ILE
99%R -0.06% -4P -244CM\$ -226NM\$ -183FM\$ -259GM\$
-3.2PL -2.3DPR -2.4CCR -1.5HCR 3.06SCS
AJCA 12/01/2014 4892DAUS
GPTAT 99%R -0.8 GJUI -16.0 GJPI 99%R -86

SOONER BECKY 92%
USA 003686491 GT TATTOO M17 / M17
DHIA HERD # 48-89-0168 CONTROL # 61
1-11 305 2 11280 4.5 509 3.4 383 DHIR 1244C
3-00 291 2 14880 4.8 720 3.7 549 DHIR 1785C
3-11 305 2 15640 5.2 806 4.0 624 DHIR 2031C
5-00 295 2 12810 5.4 693 4.0 517 DHIR 1683C
6-00 305 2 20770 5.5 1137 3.8 794 DHIR 2583C
305 2X ME AVG 5L 17074M 842F 625P 2034C
PPA -1850M -13F -61P / YD -2258M -69F -83P
CDCB PTA 12/01/2014 5RECS 66%R 4%ILE
-1192M -47F -46P -288CM\$ -272NM\$ -230FM\$ -200GM\$
0.6PL 2.4DPR 2.4CCR -0.2HCR 2.98SCS
AJCA 12/01/2014 PTAT 61%R -0.5 JUI -1.8
JPI 56%R -128

SIRE: SOLDIERBOY BOOMER SOONER OF CJF
JPI -115 0%ILE

SISTER(S):
DUNCAN JUDITH 83%
4-02 305 2 15730 4.5 710 3.4 539 DHIR 1751C

NEXT DAM:
T. BRASS JULIA 88%
3-07 305 2 11870 3.9 463 3.2 374 DHIR 1213C
SIRE: A-NINE TOP BRASS JPI -196 0%ILE

4TH DAM:
FAVORITE SAINT JUDY 84%
7-02 305 2 15510 3.9 600 3.5 540 DHIR 1663C

DAUGHTER(S):
HEARTLAND JUPITER KAYLA
SELLING AS LOT 2992

SISTER(S):
HEARTLAND BARKLY KELLY 90%
3-00 305 3 27120 4.4 1183 3.4 923 91DCR 3169C
HEARTLAND PARAMOUNT KENNEDY 78%
5-07 272 3 20870 5.2 1085 3.7 776 91DCR 2684C
HEARTLAND ACTION KAVA-ET 85%
3-02 283 3 23750 4.5 1069 3.5 836 92DCR 2868C
HEARTLAND ACTION KELLIE-ET 83%
1-10 291 3 16710 5.0 828 3.8 633 92DCR 2190C
HEARTLAND ZUMA KARISSA 82%
1-07 305 3 17190 4.7 805 3.7 638 93DCR 2173C
SELLING AS LOT 2643

SIRE:
FOREST GLEN AVERY ACTION-ET
USA 111023978 GT50K JH1F JH2F 7JE590
CDCB GPTA 12/01/2014 22780DAUS 2613HRDS 6%RIP
99%R -342M -0.02% -20F 16%ILE
99%R 0.00% -12P 32CM\$ 33NM\$ 39FM\$ 50GM\$
3.0PL 1.3DPR 1.2CCR 3.0HCR 2.98SCS
AJCA 12/01/2014 11495DAUS
GPTAT 99%R 1.1 GJUI 16.2 GJPI 99%R 12

DAM:
HEARTLAND MANNIX KYLIE-ET
USA 111754405 GI JH1C TATTOO H766 / H766
DHIA HERD # 48-89-0168 CONTROL # 766

1-10 305 3 18920 4.5 843 3.3 626 94DCR 2162C
2-11 305 3 23330 4.5 1060 3.5 817 92DCR 2824C
3-11 305 3 24240 4.4 1070 3.5 843 92DCR 2879C
5-00 305 3 25310 4.7 1177 3.4 869 91DCR 3003C
6-02 305 3 25720 5.6 1444 3.3 860 93DCR 2970C
7-09 305 3 23030 5.1 1166 3.4 786 92DCR 2715C
8-11 305 3 19660 5.6 1093 3.5 690 92DCR 2385C
10-03 305 3 15130 5.5 839 3.4 513 94DCR 1772C
305 2X ME AVG 9L 18630M 915F 639P 2197C

2-00 87% 3-02 91% 4-04 92% 8-00 93%
ST SR DF RA RW RL FA FU RH RUW UC UD TP TL RTR RTS
51 34 49 22 39 22 18 45 46 45 34 18 38 25

PPA 1284M 49F 23P / YD -45M -23F -12P
CDCB GPTA 03/03/2015 5RECS 77%R 14%ILE
-302M -10F -12P -141CM\$ -134NM\$ -117FM\$ -130GM\$
-0.8PL -0.3DPR -0.8CCR -1.6HCR 3.08SCS
AJCA 03/03/2015 GPTAT 70%R -0.1 GJUI -1.2
GJPI 68%R -58

SISTER(S):
HEARTLAND FREEDOM KREETA-ET 85%
3-04 305 3 21610 4.7 1020 3.1 672 92DCR 2318C
HEARTLAND FREEDOM KARLI-ET 82%
2-09 305 3 15240 5.5 842 3.7 558 93DCR 1930C



Complete Dispersal

LOT 2180 HEARTLAND 1585 BRILLO USA 067342180 GA

BORN 05/21/2010 TATTOO / 2180
 DHIA HERD # 48-89-0168 CONTROL # 2180
 FEMALE EFI 7.1% AMERICAN ID 2180 / 2180

HEARTLAND JERSEYS BREEDER & OWNER
 SENECA, KS

1-08 263 3 16170 4.7 761 4.0 641 90DCR 2109C
 2-07 305 3 17190 5.3 917 4.3 743 96DCR 2503C
 4-04 155 3 8921 5.4 482 4.0 353 RIP
 16443 920 711 PME
 305 2X ME AVG 2L 20112M 1008F 840P 2784C

FOREST GLEN VD JADES JIMMIE-ET
 USA 112894928 GT50K JH1C JH2F 14JE408
 CDCB GPTA 12/01/2014 1438DAUS 273HRDS 13%RIP
 99%R 131M -0.17% -24F 16%ILE
 99%R 0.06% 15P 55CM\$ 36NM\$ -8FM\$ 25GM\$
 0.5PL -0.5DPR 0.2CCR -0.2HCR 3.02SCS
 AJCA 12/01/2014 753DAUS
 GPTAT 98%R 0.7 GJUI 3.3 GJPI 98%R 25

2-00 73% 2-07 69%
 ST SR DF RA RW RL FA FU RH RUW UC UD TP TL RTR RTS
 35 25 27 23 32 19 34 10 17 30 31 17 35 25

HEARTLAND PARAMOUNT BRYN-ET 87%
 USA 067001042 GI JH1F TATTOO / 1042
 DHIA HERD # 48-89-0168 CONTROL # 1042
 5-11 305 3 26750 4.2 1130 3.6 952 93DCR 3128C
 7-02 305 3 27340 4.5 1235 3.6 994 93DCR 3354C
 8-05 305 3 18590 4.6 851 3.9 723 94DCR 2367C
 9-06 305 3 17510 4.5 788 4.0 700 95DCR 2236C
 305 2X ME AVG 7L 19629M 859F 748P 2414C
 PPA 309M -64F 16P / YD 988M -37F 37P
 CDCB GPTA 03/03/2015 4RECS 76%R 34%ILE
 365M -22F 11P -25CM\$ -23NM\$ -18FM\$ -14GM\$
 0.5PL 0.3DPR -0.4CCR 0.6HCR 3.10SCS
 AJCA 03/03/2015 GPTAT 66%R 0.3 GJUI -9.8 GJPI
 66%R 6

PPA 823M 34F 93P / YD 639M 21F 78P
 CDCB GPTA 12/01/2014 2RECS 50%R 62%ILE
 302M OF 28P 108CM\$ 77NM\$ 4FM\$ 56GM\$
 -0.2PL -0.8DPR 0.0CCR -0.4HCR 3.06SCS
 AJCA 12/01/2014 PTAT 42%R -0.6 GJUI -23.1
 GJPI 42%R 40
 ST SR DF RA RW RL FA
 -1.5 -0.3 0.1 L0.0 -0.5 P0.4 50.1
 FU RH RUW UC UD TP TL
 -2.2 -1.5 -0.7 0.2 D2.6 W0.5 L0.0

FRESH: 10/11/2014
 BRED: 12/26/2014 DUE: 10/01/2015 TO
 JARS OF CLAY BARNABAS
 USA 067342492 7JE1294
 CDCB GPTA 12/01/2014
 70%R 1046M 0.00% 51F 96%ILE
 71%R -0.01% 36P 459CM\$ 448NM\$ 421FM\$ 343GM\$
 3.8PL -1.9DPR -3.2CCR -0.8HCR 2.88SCS
 AJCA 12/01/2014 ODAUS
 GPTAT 69%R 2.0 GJUI 23.4 GJPI 67%R 165
 70.4 LBS. MILK ON MARCH TEST
 SCC: 23,000

ISDK Q IMPULS
 JEDNK00000301592 GT HD JH1F JH2F 236JE3
 CDCB GPTA 12/01/2014 29911DAUS 2827HRDS 11%RIP
 99%R 52M 0.20% 39F 75%ILE
 99%R 0.13% 25P 328CM\$ 290NM\$ 198FM\$ 314GM\$
 1.6PL 1.9DPR 2.6CCR 0.1HCR 3.10SCS
 AJCA 12/01/2014 16366DAUS
 GPTAT 99%R 0.0 GJUI -2.4 GJPI 99%R 121

HEARTLAND 224 BLAZE 81%
 USA 067041403 GT TATTOO / 1403
 DHIA HERD # 73-07-4500 CONTROL # 1403
 1-10 297 3 21840 4.4 969 3.8 833 89DCR 2708C
 2-10 305 3 19970 4.2 832 3.8 755 92DCR 2381C
 3-11 305 3 15940 5.0 802 4.1 655 93DCR 2195C
 4-10 219 3 17150 5.1 869 3.8 645 87DCR 2231C
 305 2X ME AVG 4L 20335M 953F 788P 2595C
 PPA -129M -45F 10P / YD 80M -23F 15P
 CDCB PTA 12/01/2014 4RECS 59%R 25%ILE
 -16M -11F 5P -52CM\$ -64NM\$ -93FM\$ -64GM\$
 -1.1PL -0.4DPR -0.4CCR -0.1HCR 2.90SCS
 AJCA 12/01/2014 PTAT 48%R -0.8 JUI -19.5
 JPI 45%R -20

DAUGHTER(S):
 HEARTLAND GOLDA BAHARI
 SELLING AS LOT 3100
 HEARTLAND GOLDA BAHATI
 SELLING AS LOT 3099
 HEARTLAND GOLDA BUNNY
 PROJECTED TO 11,026M, 629F, 406P ME AT 1-10
 SELLING AS LOT 2802

SIRE: HEARTLAND MOR 224

SIRE:
 HEARTLAND JIMMIE BRYN 1585-ET
 USA 067161585
 PA 248M -23F 13P
 15CM\$ 7NM\$ -13FM\$
 0.5PL -0.1DPR -0.1CCR 0.2HCR 3.06SCS
 PA TYPE 0.5 JPI 41%R 16

SISTER(S):
 HEARTLAND LIEUTENANT BINGO 84%
 2-04 305 3 19630 4.8 945 3.9 763 91DCR 2572C
 HEARTLAND QUE BETTY 76%
 2-08 305 3 19480 5.5 1063 3.8 741 94DCR 2564C
 HEARTLAND KWARTZ BERTA 76%
 1-10 218 3 9930 4.5 446 3.8 382 85DCR 1244C

DAM:
 HEARTLAND IMPULS BRANDY
 USA 067231814 GT50K JH1F JH2F TATTOO / 1814
 DHIA HERD # 48-72-0055 CONTROL # 1814
 1-10 305 3 21280 4.7 992 3.8 810 93DCR 2712C
 3-04 268 3 19030 4.6 877 3.7 711 81DCR 2390C
 305 2X ME AVG 2L 21600M 1007F 831P 2766C

NEXT DAM:
 HEARTLAND PARAMOUNT BLOOM 81%
 4-05 305 3 25720 4.3 1112 3.6 921 92DCR 3056C
 SIRE: ROCK ELLA PARAMOUNT-ET JPI 11 16%ILE

2-01 84% 3-11 84%
 ST SR DF RA RW RL FA FU RH RUW UC UD TP TL RTR RTS
 37 32 35 20 34 22 33 33 32 27 24 18 42 34

4TH DAM:
 HEARTLAND BOLD BLUSH 85%
 2-11 298 3 18110 5.0 901 3.7 663 93DCR 2293C

PPA 520M 3F 64P / YD 564M 11F 62P
 CDCB GPTA 03/03/2015 2RECS 79%R 67%ILE
 412M 10F 27P 115CM\$ 93NM\$ 39FM\$ 84GM\$
 -0.8PL -0.8DPR 0.8CCR -0.4HCR 3.09SCS
 AJCA 03/03/2015 GPTAT 76%R -0.7 GJUI -15.0
 GJPI 74%R 48

SISTER(S):
 HEARTLAND MAXIMUS BIANCA 77%
 2-00 305 3 18620 6.2 1148 4.2 776 92DCR 2688C

HEARTLAND



JERSEYS INC.

Complete Dispersal



HEARTLAND IMPULS LAVONNE
Sister to Lot 2193



HI-LAND JACE LIGHT
Dam of Lot 2193

LOT 2193 HEARTLAND ABE LAINEY USA 067342193 GT8K

BORN 06/11/2010 TATTOO / 2193
DHIA HERD # 48-89-0168 CONTROL # 2193
FEMALE EFI 7.4% AMERICAN ID 2193 / 2193
JH1F JH2F

HEARTLAND JERSEYS BREEDER & OWNER
SENECA, KS

1-10 294 3 19720 5.3 1049 3.6 718 91DCR 2483C
2-09 305 3 19150 5.7 1091 4.1 782 96DCR 2708C
4-02 198 3 12009 5.4 650 3.8 460 RIP
17895 965 703 PME
305 2X ME AVG 2L 21630M 1194F 840P 2907C

FRESH: 08/29/2014
BRED: 12/17/2014 DUE: 09/22/2015 TO
BW&RV NANCY NAVIGATOR-ET
JE840003012423912 7JE5014
CDCB GPTA 12/01/2014
72%R 731M 0.00% 36F 91%ILE
73%R -0.02% 24P 390CM\$ 384NM\$ 368FM\$ 347GM\$
3.1PL 0.0DPR 0.5CCR -0.9HCR 2.92SCS
AJCA 12/01/2014 ODAUS
GPTAT 71%R 1.9 GJUI 24.0 GJPI 69%R 140

2-00 80% 3-02 80%
ST SR DF RA RW RL FA FU RH RUW UC UD TP TL RTR RTS
34 35 32 26 45 17 38 25 32 32 18 16 28 23

61.6 LBS. MILK ON MARCH TEST
SCC: 57,000

PPA 785M 103F 57P / YD 472M 75F 40P
CDCB GPTA 03/03/2015 3RECS 79%R 87%ILE
278M 35F 19P 204CM\$ 184NM\$ 136FM\$ 127GM\$
0.6PL -1.4DPR -1.2CCR -0.8HCR 2.93SCS
AJCA 03/03/2015 GPTAT 75%R 0.1 GJUI -6.8
GJPI 73%R 61

ST SR DF RA RW RL FA
-0.3 0.4 0.9 L2.1 0.2 S0.4 S0.2
FU RH RUW UC UD TP TL
-0.3 0.1 0.1 -0.1 D1.5 C1.2 L0.1

ISDK FYN LEMVIG
JEDNK00000300003 GTHD JH1F JH2F 164JE1
CDCB GPTA 12/01/2014 28376DAUS 2884HRDS 4%RIP
99%R -518M 0.26% 21F 12%ILE
99%R 0.10% -1P 33CM\$ 6NM\$ -56FM\$ -60GM\$
-1.0PL -3.2DPR -1.1CCR -0.1HCR 2.98SCS
AJCA 12/01/2014 9966DAUS
GPTAT 99%R -0.4 GJUI 0.1 GJPI 99%R -25

DAUGHTER(S):
HEARTLAND RENEGADE LISA
PROJECTED TO 15,649M, 816F, 477P ME AT 1-9
SELLING AS LOT 2855

AHLEM SKY LINE CORA 91%
USA 003768191 GI JH1F TATTOO / B3946
DHIA HERD # 93-24-0224 CONTROL # 3946
1-10 305 2 19160 4.3 824 3.8 735 DHIR 2278C
3-09 305 2 22710 4.0 908 3.9 897 DHIR 2627C
5-04 305 2 23810 4.3 1035 3.7 889 DHIR 2815C
305 2X ME AVG 3L 24984M 1042F 949P 2906C
PPA 2481M 11F 96P / YD 1655M 7F 61P
CDCB GPTA 03/03/2015 4RECS 90%R 39%ILE
636M -3F 20P -2CM\$ -5NM\$ -13FM\$ -81GM\$
-0.2PL -2.7DPR -2.3CCR -0.8HCR 2.95SCS
AJCA 03/03/2015 GPTAT 86%R -1.0 GJUI -23.7
GJPI 85%R -2

SISTER(S):
HEARTLAND IMPULS LAVONNE 91%
4-09 305 3 22730 6.1 1389 4.2 952 94DCR 3298C
SELLING AS LOT 1940
HEARTLAND LOUIE LIDDIA-ET 76%
1-10 305 3 18480 5.0 921 3.5 641 93DCR 2215C
HEARTLAND LOUIE LORETTA-ET 82%
3-09 284 3 24760 5.2 1282 3.5 863 93DCR 2982C
HEARTLAND TOPEKA LIBBY
PROJECTED TO 18,519M, 933F, 595P ME AT 1-10
SELLING AS LOT 2819

SIRE:
AHLEM LEMVIG ABE-ET
USA 111334898 GT50K JH1F JH2F 122JE5198
CDCB GPTA 12/01/2014 9486DAUS 647HRDS 5%RIP
99%R 430M 0.11% 40F 61%ILE
99%R 0.05% 25P 269CM\$ 245NM\$ 189FM\$ 177GM\$
1.4PL -1.8DPR 0.2CCR -0.9HCR 2.91SCS
AJCA 12/01/2014 6228DAUS
GPTAT 99%R -1.0 GJUI -12.7 GJPI 99%R 79

WINDY WILLOW MONTANA JACE
USA 110106571 GT HD JH1C JH2F 7JE535
CDCB GPTA 12/01/2014 12941DAUS 1915HRDS 4%RIP
99%R 165M 0.06% 19F 23%ILE
99%R 0.01% 8P 118CM\$ 107NM\$ 81FM\$ 46GM\$
0.8PL -1.4DPR -2.9CCR -2.1HCR 2.83SCS
AJCA 12/01/2014 7757DAUS
GPTAT 99%R 0.5 GJUI -3.1 GJPI 99%R 25

DAM:
HI-LAND JACE LIGHT
USA 114961068 GI JH1F TATTOO D972 /
DHIA HERD # 48-89-0168 CONTROL # 4972
2-00 305 3 22070 5.2 1147 3.6 788 92DCR 2724C
3-04 305 3 24330 4.9 1192 3.7 910 93DCR 3148C
4-06 305 3 24260 5.2 1264 3.6 866 94DCR 2994C
5-09 305 3 22650 5.0 1126 3.8 853 94DCR 2951C
305 2X ME AVG 4L 21454M 1104F 800P 2766C

HI-LAND PARAMOUNT LENA 87%
USA 113173099 GT TATTOO C997 /
DHIA HERD # 21-55-0454 CONTROL # 3997
2-03 305 2 15090 4.8 725 3.5 534 94DCR 1846C
3-02 305 2 22130 5.0 1097 3.7 808 91DCR 2794C
4-03 305 2 23660 4.5 1067 3.6 850 93DCR 2885C
5-03 305 2 18490 4.9 909 3.7 680 98DCR 2352C
305 2X ME AVG 5L 19687M 951F 699P 2402C
PPA 539M 26F 34P / YD 24M OF 12P
CDCB PTA 12/01/2014 5RECS 64%R 25%ILE
-140M -6F 0P -57CM\$ -62NM\$ -74FM\$ -54GM\$
-1.1PL -0.3DPR -0.4CCR 0.2HCR 3.08SCS
AJCA 12/01/2014 PTAT 53%R -0.2 JUI -7.0
JPI 54%R -26

2-03 88% 3-06 91% 4-08 92%
ST SR DF RA RW RL FA FU RH RUW UC UD TP TL RTR RTS
41 36 47 34 43 28 33 36 42 40 34 20 34 30
PPA 984M 80F 36P / YD 308M 57F 25P
CDCB GPTA 03/03/2015 4RECS 74%R 78%ILE
-77M 22F 2P 150CM\$ 139NM\$ 114FM\$ 134GM\$
1.0PL 0.4DPR -0.8CCR 0.1HCR 2.91SCS
AJCA 03/03/2015 GPTAT 65%R 0.7 GJUI 3.5
GJPI 66%R 40

SIRE: ROCK ELLA PARAMOUNT-ET JPI 11 16%ILE
NEXT DAM:
HI-LAND BLACKHAWK LEA 67%
SIRE: WOLF RIVER BERRETTA BLACKHAWK-ET
JPI -100 0%ILE

4TH DAM:
HI-LAND BRIAN LEAH 79%
4-04 305 2 19210 4.6 879 3.5 663 91DCR 2291C



Complete Dispersal



HEARTLAND LOTTO FLAIR
Selling as Lot 2201



HEARTLAND ACTION AVIS
Sister to the Grandam of Lot 2201

LOT 2201 HEARTLAND LOTTO FLAIR USA 067232201 GT50K

BORN 06/24/2010 TATTOO / 2201
DHIA HERD # 48-89-0168 CONTROL # 2201
FEMALE EFI 8.2% AMERICAN ID 2201 / 2201
JH1F JH2F

HEARTLAND JERSEYS BREEDER & OWNER
SENECA, KS

1-09 296 3 19710 5.1 1004 3.7 735 92DCR 2542C
2-08 305 3 20970 5.0 1050 4.0 832 96DCR 2837C
4-02 197 3 15208 5.5 836 3.5 532 RIP
20484 1130 731 PME
305 2X ME AVG 2L 22834M 1158F 886P 3048C

1-11 79% 2-06 84% 3-01 85% 4-04 86%
ST SR DF RA RW RL FA FU RH RUW UC UD TP TL RTR RTS
36 34 45 33 36 32 22 26 41 43 37 15 38 24 38 30

PPA 2067M 140F 92P / YD 1251M 98F 59P
CDCB GPTA 03/03/2015 3RECS 79%R 96%ILE
415M 32F 18P 281CM\$ 266NM\$ 229FM\$ 231GM\$
2.0PL 0.0DPR -0.5CCR -0.3HCR 2.77SCS
AJCA 03/03/2015 GPTAT 77%R 0.0 GJUI -1.5
GJPI 74%R 95

ST SR DF RA RW RL FA
-0.9 -0.2 0.4 L0.3 -0.6 S0.5 L0.3
FU RH RUW UC UD TP TL
-0.3 0.6 0.4 0.4 D0.7 C0.3 L0.4

DAUGHTER(S):

HEARTLAND CHILI FERRIS-ET
SELLING AS LOT 3118
HEARTLAND VIVALDI FREEDOM-ET
SELLING AS LOT 3029
HEARTLAND METALICA FERN-ET
SELLING AS LOT 3003
HEARTLAND DALTON FRANCE
PROJECTED TO 19,335M, 744F, 637P ME AT 1-9
SELLING AS LOT 2854

BROTHER(S):

HEARTLAND ZUMA FLICKA 2166 AT SELECT SIRE
JPI 132 89%ILE

SISTER(S):

HEARTLAND ZUMA FLORIDA 83%

SIRE:

MVF JEVON LOTTO-ET
JE840003004222446 GT50K JH1F JH2F 14JE537
CDCB GPTA 12/01/2014 852DAUS 185HRDS 20%RIP
98%R 504M 0.15% 51F 75%ILE
98%R -0.02% 14P 300CM\$ 296NM\$ 288FM\$ 236GM\$
2.5PL -0.7DPR -1.0CCR -0.9HCR 2.79SCS
AJCA 12/01/2014 353DAUS
GPTAT 97%R 0.5 GJUI -0.5 GJPI 96%R 92

DAM:

HEARTLAND KLASSIC FLICKA
USA 067141615 GT8K JH1C JH2F TATTOO / 1615
DHIA HERD # 35-11-0803 CONTROL # 10269

1-11 305 3 19300 4.9 950 3.6 701 92DCR 2424C
3-01 305 3 25140 4.9 1243 3.8 955 94DCR 3304C
4-02 305 3 23630 5.2 1233 3.8 897 94DCR 3104C
5-01 305 3 20940 5.0 1056 3.9 809 94DCR 2800C
6-05 305 2 16770 5.3 894 3.9 653 103DCR 2260C
305 2X ME AVG 5L 20622M 1068F 794P 2746C

2-01 76% 3-03 79%
ST SR DF RA RW RL FA FU RH RUW UC UD TP TL RTR RTS
27 25 34 26 26 27 26 22 29 28 25 26 25 25

PPA 880M 56F 49P / YD -24M 20F 16P
CDCB GPTA 03/03/2015 5RECS 80%R 88%ILE
79M 15F 8P 206CM\$ 189NM\$ 149FM\$ 199GM\$
1.8PL 1.1DPR 0.9CCR 0.2HCR 2.77SCS
AJCA 03/03/2015 GPTAT 76%R -0.7 GJUI -3.1
GJPI 75%R 67

SISTER(S):

HEARTLAND 1007 APRICOT 83%
1-10 305 3 15750 5.9 923 4.2 664 92DCR 2300C

FRESH: 08/30/2014
BRED: 04/02/2015 DUE: 01/06/2016 TO
HEARTLAND ZIPPER DERRICK-ET
USA 067342697 7JE1403
CDCB GPTA 03/03/2015
69%R 635M 0.04% 38F 82%ILE
70%R 0.06% 34P 370CM\$ 340NM\$ 269FM\$ 316GM\$
1.8PL 0.4DPR 0.1CCR 0.5HCR 2.86SCS
AJCA 03/03/2015 ODAUS
GPTAT 68%R 0.7 GJUI 6.8 GJPI 66%R 150

55.1 LBS. MILK ON MARCH TEST

FOREST GLEN MECCAS JEVON-ET
USA 112797481 GT50K JH1F JH2F 29JE3346
CDCB GPTA 12/01/2014 7602DAUS 788HRDS 9%RIP
99%R 409M 0.05% 29F 37%ILE
99%R -0.03% 10P 163CM\$ 162NM\$ 162FM\$ 132GM\$
1.3PL -0.2DPR 0.1CCR -1.1HCR 2.86SCS
AJCA 12/01/2014 3624DAUS
GPTAT 99%R -0.2 GJUI -15.6 GJPI 99%R 45

WILDERNESS JACE LOTTO 92%
USA 113441637 GI JH1F TATTOO D347 / D347
DHIA HERD # 23-54-0005 CONTROL # 347
2-00 305 2 16230 4.3 694 3.2 512 91DCR 1767C
3-08 305 2 21640 4.8 1035 3.4 744 91DCR 2571C
5-08 305 2 21250 5.3 1132 3.1 651 95DCR 2245C
7-03 305 2 17440 5.0 869 3.4 599 94DCR 2070C
305 2X ME AVG 4L 19249M 930F 636P 2195C
PPA 1708M 108F 16P / YD 1162M 68F 15P
CDCB GPTA 03/03/2015 4RECS 80%R 73%ILE
638M 16F 4P 94CM\$ 115NM\$ 168FM\$ 79GM\$
1.3PL -0.6DPR -1.5CCR -0.2HCR 2.86SCS
AJCA 03/03/2015 GPTAT 63%R 1.0 GJUI 10.5
GJPI 73%R 40

EASTGLEN ALF KLASSIC-ET
USA 000663940 GT 50K JH1C JH2F 9JE172
CDCB GPTA 12/01/2014 1781DAUS 415HRDS 3%RIP
99%R 297M -0.09% -1F 16%ILE
99%R -0.05% 1P 20CM\$ 33NM\$ 64FM\$ 53GM\$
0.5PL 1.1DPR 0.2CCR 0.6HCR 2.98SCS
AJCA 12/01/2014 1204DAUS
GPTAT 99%R -0.3 GJUI -5.6 GJPI 98%R 13

HEARTLAND LEMVIG AMITY 79%
USA 067041173 GT TATTOO / 1173
DHIA HERD # 48-89-0168 CONTROL # 1173
2-02 305 3 15430 5.6 858 4.1 639 92DCR 2213C
3-01 261 3 13840 5.4 752 4.1 573 89DCR 1985C
305 2X ME AVG 2L 15264M 828F 631P 2186C
PPA -3752M -88F -75P / YD -2908M -68F -56P
CDCB PTA 12/01/2014 2RECS 64%R 33%ILE
-998M -8F -14P 2CM\$ -28NM\$ -100FM\$ -13GM\$
0.6PL 0.6DPR 1.2CCR 0.4HCR 2.90SCS
AJCA 12/01/2014 PTAT 56%R -0.9 JUI -3.2
JPI 53%R -28

SIRE: ISDK FYN LEMVIG JPI -25 12%ILE

SISTER(S):

HEARTLAND AVERY AVIS 84%
3-08 250 3 15660 5.1 796 3.6 565 89DCR 1953C
HEARTLAND VOLTAGE AKITA 85%
1-09 305 3 15680 5.0 787 3.4 540 69DCR 1866C
HEARTLAND ACTION AVIS 85%
3-09 297 2 15990 6.3 1001 3.8 606 91DCR 2097C

NEXT DAM:

HEARTLAND BERRETTA AMANDA 80%
5-08 305 3 20390 5.6 1150 3.8 782 92DCR 2706C
SIRE: MASON BOOMER SOONER BERRETTA JPI -35 4%ILE

4TH DAM:

HEARTLAND CODY ANNETTE 86%
3-00 244 2 17110 4.1 699 3.2 556 DHIR 1805C

HEARTLAND



Complete Dispersal

LOT 2210 HEARTLAND LOUIE RAVE-ET USA 067232210 GT3K

BORN 07/05/2010 TATTOO / 2210
 DHIA HERD # 48-89-0168 CONTROL # 2210
 FEMALE EFI 5.8% AMERICAN ID 2210 / 2210
 JH1C

HEARTLAND JERSEYS BREEDER & OWNER
 SENECA, KS

2-02 305 3 21290 4.7 1011 3.7 780 94DCR 2697C
 4-00 233 3 18793 5.2 969 3.4 639 RIP
 23602 1248 838 PME
 305 2X ME AVG 1L 24236M 1143F 896P 3071C

2-06 85% 4-04 88%
 ST SR DF RA RW RL FA FU RH RUW UC UD TP TL RTR RTS
 40 38 40 36 40 22 31 45 40 42 36 24 30 24 40 33

PPA 2754M 82F 83P / YD 2656M 105F 86P
 CDCB GPTA 03/03/2015 2RECS 75%R 90%ILE
 620M 19F 18P 207CM\$ 203NM\$ 193FM\$ 167GM\$
 1.7PL 0.2DPR -0.5CCR -0.5HCR 2.79SCS
 AJCA 03/03/2015 GPTAT 70%R -0.2 GJUI -2.1
 GJPI 69%R 83

ST SR DF RA RW RL FA
 0.9 0.7 -0.1 L0.6 0.4 P0.5 S0.8
 FU RH RUW UC UD TP TL
 0.1 0.1 0.1 0.0 D0.1 W1.5 L0.1

SISTER(S):
 HEARTLAND IMPULS REASON 91%
 2-08 305 3 23470 5.2 1226 3.9 909 94DCR 3146C
 SELLING AS LOT 1974

SIRE:
 TOLLENAARS IMPULS LOUIE 260-ET
 USA 061929276 GT50K JH1C JH2F 14JE473
 CDCB GPTA 12/01/2014 3946DAUS 631HRDS 26%RIP
 99%R 971M -0.03% 41F 67%ILE
 99%R -0.08% 21P 246CM\$ 259NM\$ 291FM\$ 213GM\$
 2.3PL -0.2DPR -1.2CCR -1.0HCR 2.96SCS
 AJCA 12/01/2014 1941DAUS
 GPTAT 99%R 0.0 GJUI -2.5 GJPI 98%R 95

DAM:
 HEARTLAND FUTURITY RAFFIA
 USA 067101557 TATTOO / 1557
 DHIA HERD # 73-07-4500 CONTROL # 1557
 1-08 281 3 19840 4.4 876 3.7 735 88DCR 2422C
 2-07 305 3 23540 4.7 1113 3.9 920 92DCR 3060C
 305 2X ME AVG 3L 20130M 931F 766P 2548C

2-01 85% 3-02 76%
 ST SR DF RA RW RL FA FU RH RUW UC UD TP TL RTR RTS
 38 28 30 20 40 15 20 25 37 40 15 18 17 19
 PPA 455M 14F 36P / YD 322M 16F 28P
 CDCB PTA 12/01/2014 3RECS 63%R 45%ILE
 27M 6F 8P 29CM\$ 17NM\$ -10FM\$ 25GM\$
 -1.2PL 0.0DPR -0.4CCR -1.7HCR 3.02SCS
 AJCA 12/01/2014 PTAT 56%R -0.2 JUI -4.9 JPI
 52%R 8

SISTER(S):
 HEARTLAND FREDRICO RICE 82%
 2-00 305 3 18040 5.0 894 3.5 634 85DCR 2191C

FRESH: 07/25/2014
 BRED: 03/07/2015 DUE: 12/11/2015 TO
 ALL LYNNS HENDRIX NITRO
 USA 117951556 7JE1242
 CDCB GPTA 12/01/2014
 71%R 679M 0.02% 37F 81%ILE
 72%R 0.04% 31P 354CM\$ 331NM\$ 278FM\$ 327GM\$
 1.4PL 1.1DPR -0.4CCR 0.3HCR 2.87SCS
 AJCA 12/01/2014 ODAUS
 GPTAT 71%R 1.4 GJUI 17.2 GJPI 67%R 154

79.2 LBS. MILK ON MARCH TEST
 SCC: 23,000

ISDK Q IMPULS
 JEDNK000000301592 GTHD JH1F JH2F 236JE3
 CDCB GPTA 12/01/2014 29911DAUS 2827HRDS 11%RIP
 99%R 52M 0.20% 39F 75%ILE
 99%R 0.13% 25P 328CM\$ 290NM\$ 198FM\$ 314GM\$
 1.6PL 1.9DPR 2.6CCR 0.1HCR 3.10SCS
 AJCA 12/01/2014 16366DAUS
 GPTAT 99%R 0.0 GJUI -2.4 GJPI 99%R 121

BUDDVU ALLYS LOU-ET 91%
 USA 111374980 GT50K JH1C JH2C TATTOO / 5713
 DHIA HERD # 93-34-0279 CONTROL # 5713
 1-09 305 2 18820 4.6 866 3.7 693 88DCR 2347C
 3-02 305 2 24930 4.4 1099 3.2 797 96DCR 2751C
 4-03 305 2 30530 5.6 1720 4.1 1251 90DCR 4333C
 305 2X ME AVG 4L 24856M 1262F 902P 3089C
 PPA 3643M 152F 104P / YD 1730M 80F 43P
 CDCB GPTA 03/03/2015 4RECS 88%R 67%ILE
 666M 19F 9P 73CM\$ 92NM\$ 138FM\$ 55GM\$
 0.8PL -0.4DPR -1.6CCR -1.1HCR 3.00SCS
 AJCA 03/03/2015 GPTAT 84%R 0.0 GJUI -6.3
 GJPI 84%R 29

SUNSET CANYON FUTURITY-ET
 USA 111535495 GT HD JH1F JH2F 122JE5200
 CDCB GPTA 12/01/2014 5019DAUS 766HRDS 5%RIP
 99%R 84M -0.05% -5F 7%ILE
 99%R 0.00% 3P -44CM\$ -46NM\$ -50FM\$ -57GM\$
 -1.7PL -1.1DPR -1.3CCR -0.5HCR 2.96SCS
 AJCA 12/01/2014 3090DAUS
 GPTAT 99%R 0.4 GJUI 0.7 GJPI 99%R -17

HEARTLAND AEROSTAR ROCKET 91%
 USA 004008508 GT TATTOO 5471 / 5471
 DHIA HERD # 48-89-0168 CONTROL # 471
 2-00 305 3 16120 5.2 835 3.8 614 95DCR 1998C
 3-06 290 2 18780 5.2 977 3.7 695 92DCR 2404C
 4-05 305 2 23260 5.0 1160 3.8 875 92DCR 3027C
 5-05 305 3 18940 5.8 1092 3.9 742 92DCR 2568C
 6-04 264 3 12390 5.5 680 4.0 493 90DCR 1707C
 7-03 305 3 19420 4.9 960 3.5 670 92DCR 2315C
 8-05 305 3 20840 5.8 1211 4.0 828 91DCR 2867C
 305 2X ME AVG 8L 18517M 949F 676P 2319C
 PPA 229M 57F 23P / YD -844M 2F -19P
 CDCB PTA 12/01/2014 4RECS 70%R 19%ILE
 -502M -4F -12P -93CM\$ -98NM\$ -111FM\$ -53GM\$
 -1.1PL 1.3DPR 1.2CCR -1.0HCR 3.00SCS
 AJCA 12/01/2014 PTAT 61%R -1.4 JUI -20.2
 JPI 58%R -51

SIRE: ALTHEAS AEROSTAR-ET JPI -86 1%ILE

NEXT DAM:
 HEARTLAND CIMARRON RONDA 90%
 1-10 305 2 17270 4.6 787 3.2 548 DHIR 1778C
 SIRE: CIMARRONS VISION-ET JPI -90 0%ILE

4TH DAM:
 HEARTLAND SOONER B A BULL REBA 70%
 4-04 305 2 22430 4.2 935 3.2 709 DHIR 2300C



Complete Dispersal

LOT 2211 HEARTLAND VITO CANDACE (TWIN) USA 067232211 GT3K

BORN 07/05/2010 TATTOO / 2211
 DHIA HERD # 48-89-0168 CONTROL # 2211
 FEMALE EFI 7.5% AMERICAN ID 2211 / 2211
 JH1C

HEARTLAND JERSEYS BREEDER & OWNER
 SENECA, KS

1-10 305 3 21830 4.1 891 3.4 753 93DCR 2468C
 3-00 305 3 22060 4.9 1081 3.5 769 95DCR 2658C
 4-04 117 3 10389 5.2 536 3.5 359 RIP
 24052 1250 951 PME
 305 2X ME AVG 2L 23958M 1070F 838P 2806C

1-11 79%
 ST SR DF RA RW RL FA FU RH RUW UC UD TP TL RTR RTS
 32 27 29 20 28 24 34 33 27 28 28 23 19 28

PPA 2987M 69F 70P / YD 3113M 83F 76P
 CDCB GPTA 03/03/2015 2RECS 75%R 98%ILE
 1539M 46F 42P 321CM\$ 324NM\$ 331FM\$ 209GM\$
 1.9PL -3.5DPR -2.0CCR 0.5HCR 2.87SCS
 AJCA 03/03/2015 GPTAT 71%R 0.1 GJUI -16.7
 GJPI 70%R 115
 ST SR DF RA RW RL FA
 0.1 0.3 0.7 L0.3 0.0 P0.5 S0.3
 FU RH RUW UC UD TP TL
 -1.2 -0.2 -0.2 0.4 D2.3 W0.8 L1.1

FRESH: 11/18/2014
 BRED: 01/22/2015 DUE: 10/28/2015 TO
 HEARTLAND MARVEL TORNADO-ET
 USA 067342699 7JE1428
 CDCB GPTA 03/03/2015
 70%R 725M 0.00% 34F 88%ILE
 72%R 0.02% 30P 373CM\$ 356NM\$ 315FM\$ 250GM\$
 3.7PL -2.6DPR -2.1CCR 0.1HCR 2.91SCS
 AJCA 03/03/2015 ODAUS
 GPTAT 68%R 1.6 GJUI 19.7 GJPI 66%R 127
 RANKS ON THE TOP 1-1/2% LIST FOR JPI
 111.6 LBS. MILK ON MARCH TEST
 SCC: 62,000

DAUGHTER(S):
 HEARTLAND LYNDON CADE 78%
 1-09 305 3 23500 4.6 1087 3.4 794 93DCR 2743C
 SELLING AS LOT 2630

SISTER(S):
 HEARTLAND REGION CARMEL 82%
 1-08 305 3 20580 5.3 1083 3.5 717 93DCR 2478C
 SELLING AS LOT 2639

SIRE:
 ALL LYNNS RESTORE VITO-ET
 USA 116076869 GT50K JH1F JH2C 14JE533
 CDCB GPTA 12/01/2014 655DAUS 141HRDS 32%RIP
 98%R 1990M -0.31% 34F 66%ILE
 98%R -0.05% 62P 259CM\$ 257NM\$ 250FM\$ 95GM\$
 0.4PL -5.7DPR -3.0CCR -1.5HCR 3.04SCS
 AJCA 12/01/2014 323DAUS
 GPTAT 97%R 0.0 GJUI -18.5 GJPI 95%R 111

DAM:
 CELESTIAL MATINEE CANDID
 USA 115827293 GT3K JH1C TATTOO C578 / C578
 DHIA HERD # 48-89-0168 CONTROL # 578

1-11 303 3 19220 5.4 1032 3.5 675 90DCR 2333C
 2-10 305 3 19410 5.3 1036 3.5 672 94DCR 2322C
 4-09 305 3 15650 5.2 812 3.5 542 95DCR 1873C
 305 2X ME AVG 3L 18721M 1004F 659P 2278C

2-05 86% 3-00 87%
 ST SR DF RA RW RL FA FU RH RUW UC UD TP TL RTR RTS
 31 29 45 30 35 29 36 29 40 35 33 23 27 29

PPA -504M 20F -49P / YD 122M 47F -20P
 CDCB GPTA 03/03/2015 3RECS 78%R 86%ILE
 217M 41F 4P 173CM\$ 176NM\$ 184FM\$ 110GM\$
 1.3PL -1.5DPR -1.8CCR 0.6HCR 2.95SCS
 AJCA 03/03/2015 GPTAT 73%R 0.1 GJUI -8.2
 GJPI 72%R 28

SCHULTZ DUDLEY RESTORE-ET
 USA 113008443 GTHD JH1F JH2C 29JE3360
 CDCB GPTA 12/01/2014 2177DAUS 332HRDS 11%RIP
 99%R 1137M -0.35% -12F 29%ILE
 99%R -0.11% 21P 113CM\$ 131NM\$ 173FM\$ 112GM\$
 2.4PL 0.3DPR 1.7CCR -0.6HCR 2.79SCS
 AJCA 12/01/2014 682DAUS
 GPTAT 98%R -0.7 GJUI -9.6 GJPI 98%R 70

D&E PARAMOUNT VIOLET 90%
 USA 067007718 GTHD JH1F JH2F TATTOO / D7718
 DHIA HERD # 35-57-0960 CONTROL # 828
 1-09 305 2 20540 4.6 954 3.3 684 94DCR 2362C
 2-09 305 2 20550 4.5 921 3.4 705 94DCR 2436C
 5-02 305 3 27600 4.2 1167 3.5 953 95DCR 3186C
 305 2X ME AVG 3L 23841M 1059F 813P 2788C
 PPA 4754M 164F 133P / YD 4442M 145F 132P
 CDCB GPTA 03/03/2015 3RECS 95%R 99%ILE
 1757M 53F 52P 495CM\$ 497NM\$ 499FM\$ 363GM\$
 4.9PL -3.0DPR -0.9CCR 0.9HCR 3.02SCS
 AJCA 03/03/2015 GPTAT 93%R 0.6 GJUI -4.0
 GJPI 93%R 179

SUNSET CANYON MATINEE-ET
 USA 111981214 GT 50K JH1F JH2F 7JE714
 CDCB GPTA 12/01/2014 4233DAUS 562HRDS 9%RIP
 99%R 526M 0.23% 67F 75%ILE
 99%R 0.00% 18P 300CM\$ 296NM\$ 287FM\$ 309GM\$
 0.7PL 1.2DPR 2.0CCR 2.7HCR 3.00SCS
 AJCA 12/01/2014 1424DAUS
 GPTAT 99%R -0.8 GJUI -22.7 GJPI 99%R 98

CELESTIAL JACE CONCEAL 83%
 USA 114355838 GT TATTOO C484 / C484
 DHIA HERD # 21-05-0571 CONTROL # 484
 1-09 305 2 15090 4.9 738 3.5 528 100DCR 1825C
 4-10 276 2 9880 4.8 477 3.8 372 96DCR 1279C
 305 2X ME AVG 2L 15956M 762F 565P 1950C
 PPA -329M 20F -8P / YD -400M -6F -20P
 CDCB PTA 12/01/2014 4RECS 59%R 28%ILE
 -235M -8F -13P -59CM\$ -51NM\$ -30FM\$ -97GM\$
 0.8PL -1.4DPR -2.4CCR -1.2HCR 2.94SCS
 AJCA 12/01/2014 PTAT 54%R 0.4 JUI -0.3
 JPI 51%R -51
 SIRE: WINDY WILLOW MONTANA JACE JPI 25 23%ILE

SISTER(S):
 CELESTIAL BILL SECLUDE-P 84%
 CELESTIAL MOR SNEEKY 84%
 2-00 305 2 16470 4.2 696 3.3 547 100DCR 1869C

NEXT DAM:
 CELESTIAL FREEDOM SECRET-P 88%
 2-11 305 2 17990 4.5 804 3.4 613 100DCR 2118C
 SIRE: MOLLY BROOK GLNWOOD FREEDOM-ET
 JPI -190 0%ILE

4TH DAM:
 AVERY WHISPER OF CELESTIAL-P-ET 90%
 3-00 305 2 16970 3.9 661 3.8 648 100DCR 1960C

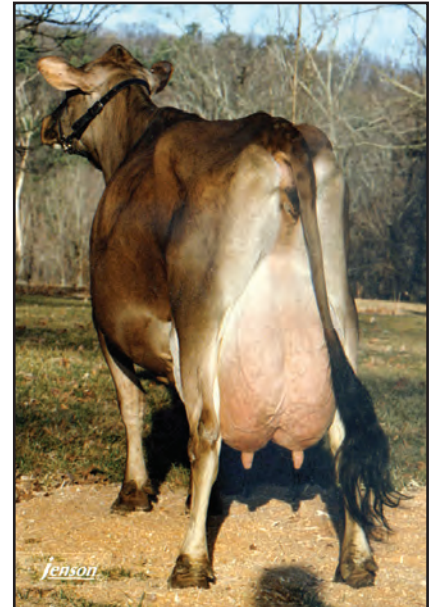

SHAKER VIEW BERRETTA WINNER-P
 Fifth Dam of Lot 2211



JERSEYS INC.

Complete Dispersal

LOT 2212 HEARTLAND P.LOUIE HOLLY USA 067232212

BORN 07/05/2010 TATTOO / 2212
DHIA HERD # 48-89-0168 CONTROL # 2212
FEMALE EFI 7.3% AMERICAN ID 2212 / 2212

HEARTLAND JERSEYS BREEDER & OWNER
SENECA, KS

2-01 255 3 15170 4.5 685 3.6 540 91DCR 1844C
3-00 294 3 18360 4.6 847 3.8 695 94DCR 2320C
3-11 259 3 17957 4.8 863 3.5 627 RIP
19313 999 746 PME
305 2X ME AVG 2L 20333M 926F 748P 2518C

2-06 79% 3-01 81%
ST SR DF RA RW RL FA FU RH RUW UC UD TP TL RTR RTS
39 27 34 38 32 24 32 26 43 36 32 16 17 30

PPA 552M -10F 16P / YD 641M 9F 21P
CDCB PTA 12/01/2014 3RECS 57%R 16%ILE
274M 2F 10P -117CM\$ -115NM\$ -110FM\$ -120GM\$
-3.7PL -1.8DPR -2.0CCR -1.0HCR 3.18SCS
AJCA 12/01/2014 PTAT 51%R 0.3 JUI -7.4
JPI 49%R -37
ST SR DF RA RW RL FA
0.1 0.6 1.0 L0.6 0.3 S0.1 L0.2
FU RH RUW UC UD TP TL
-0.6 0.8 1.5 0.0 D1.6 W0.3 S0.2

BW PARADE-ET
USA 000665185 GT50K JH1F JH2F 7JE472
CDCB GPTA 12/01/2014 4613DAUS 748HRDS 2%RIP
99%R 114M -0.07% -7F 8%ILE
99%R 0.04% 11P 4CM\$ -8NM\$ -41FM\$ -1GM\$
-0.5PL 0.0DPR 0.6CCR 1.6HCR 3.00SCS
AJCA 12/01/2014 1680DAUS
GPTAT 99%R 0.1 GJUI -4.1 GJPI 99%R 21

WALDEN FARM ANGEL GRAYSON AVALON 88%
USA 110797355 TATTOO / M2
DHIA HERD # 21-30-0358 CONTROL # 661
1-10 305 2 18400 4.1 751 3.3 612 98DCR 2047C
4-03 305 2 24100 3.7 896 3.2 777 99DCR 2507C
305 2X ME AVG 2L 21817M 864F 732P 2395C
PPA 2937M 22F 70P / YD 2205M 3F 50P
CDCB PTA 12/01/2014 2RECS 71%R 21%ILE
516M -15F 8P -97CM\$ -82NM\$ -46FM\$ -67GM\$
-1.6PL 0.0DPR -0.6CCR -1.3HCR 3.08SCS
AJCA 12/01/2014 PTAT 60%R -0.2 JUI -13.1
JPI 63%R -21

FRESH: 06/29/2014
BRED: 10/31/2014 DUE: 08/06/2015 TO
TC 1709 IMPRESSIVE EDDIE
USA 118017770 14JE622
CDCB GPTA 12/01/2014
70%R 463M 0.16% 51F 81%ILE
71%R 0.09% 31P 359CM\$ 331NM\$ 263FM\$ 291GM\$
1.6PL -0.6DPR -0.5CCR 1.8HCR 3.04SCS
AJCA 12/01/2014 ODAUS
GPTAT 69%R 1.4 GJUI 12.0 GJPI 67%R 137
61.6 LBS. MILK ON MARCH TEST
SCC: 76,000

WOODSTOCK LLV LIEUTENANT-ET
USA 111389227 GT HD JH1F JH2F 1JE506
CDCB GPTA 12/01/2014 4455DAUS 1007HRDS 5%RIP
99%R -564M 0.28% 22F 6%ILE
99%R 0.16% 8P -49CM\$ -88NM\$ -182FM\$ -143GM\$
-4.0PL -3.6DPR -2.8CCR -0.7HCR 3.13SCS
AJCA 12/01/2014 1266DAUS
GPTAT 99%R -0.8 GJUI -8.7 GJPI 99%R -46

HEARTLAND BARKLY HONOR-ET 78%
USA 067011008 GT TATTOO / H1008
DHIA HERD # 48-89-0168 CONTROL # 1008
1-10 304 3 20580 4.2 866 3.2 666 93DCR 2299C
2-09 305 3 20490 4.6 941 3.5 710 91DCR 2453C
4-00 305 3 19710 4.2 832 3.4 666 93DCR 2252C
305 2X ME AVG 3L 20657M 871F 683P 2330C
PPA 800M -44F -15P / YD 597M -47F -14P
CDCB PTA 12/01/2014 3RECS 63%R 7%ILE
358M -18F -3P -231CM\$ -205NM\$ -141FM\$ -182GM\$
-3.1PL -0.6DPR -0.6CCR -1.2HCR 3.10SCS
AJCA 12/01/2014 PTAT 55%R -0.7 JUI -22.4
JPI 53%R -78
SIRE: LONG DISTANCE BARBER BARKLY JPI -37 6%ILE

SIRE:
BHF-SSF PARADE LOUIE-ET
USA 113486117 GT50K JH1C JH2F 7JE738
CDCB GPTA 12/01/2014 4725DAUS 591HRDS 9%RIP
99%R 886M -0.21% 2F 7%ILE
99%R -0.03% 27P -40CM\$ -35NM\$ -25FM\$ -59GM\$
-2.8PL -1.7DPR -2.1CCR -0.2HCR 3.18SCS
AJCA 12/01/2014 1424DAUS
GPTAT 99%R 0.3 GJUI -7.7 GJPI 99%R 18

DAM:
HEARTLAND LIEUTENANT HOPE
USA 067101581 TATTOO / 1581
DHIA HERD # 48-89-0168 CONTROL # 1581
2-04 295 3 14760 5.9 864 4.2 615 90DCR 2130C
3-06 305 3 16760 6.2 1045 4.0 675 94DCR 2337C
4-09 304 3 12970 6.3 815 4.2 540 93DCR 1870C
305 2X ME AVG 4L 13292M 826F 552P 1912C

NEXT DAM:
HEARTLAND BOLD HALO 86%
1-10 305 2 19160 4.2 801 3.5 673 93DCR 2214C
SIRE: MVF BOLD VENTURE DANIEL JPI -14 16%ILE

2-05 83% 3-07 85%
ST SR DF RA RW RL FA FU RH RUW UC UD TP TL RTR RTS
38 39 34 26 40 31 29 33 36 38 29 22 29 30
PPA -2993M -52F -79P / YD -1463M -14F -35P
CDCB PTA 12/01/2014 4RECS 62%R 5%ILE
-388M OF -7P -237CM\$ -237NM\$ -238FM\$ -236GM\$
-4.6PL -2.2DPR -1.9CCR -1.4HCR 3.28SCS
AJCA 12/01/2014 PTAT 53%R -0.4 JUI -13.4
JPI 52%R -105

4TH DAM:
HEARTLAND BERRETTA HOLIDAY 90%
1-11 305 3 21910 4.2 917 3.4 750 95DCR 2436C

SISTER(S):
HEARTLAND UPDATE HALO 81%
2-10 267 3 18090 4.4 804 3.7 663 90DCR 2206C



Complete Dispersal

LOT 2215 HEARTLAND HEADLINE SUNKIST USA 067232215 GT3K

BORN 07/15/2010 TATTOO / 2215
 DHIA HERD # 48-89-0168 CONTROL # 2215
 FEMALE EFI 6.9% AMERICAN ID 2215 / 2215
 JH1F

HEARTLAND JERSEYS BREEDER & OWNER
 SENECA, KS

1-09 305 3 20100 4.9 982 3.6 726 93DCR 2510C
 3-00 305 3 21810 5.4 1169 3.8 829 95DCR 2868C
 4-06 53 3 3896 6.3 246 3.5 135 RIP
 17333 1110 696 PME
 305 2X ME AVG 2L 22822M 1169F 854P 2954C

1-10 80% 3-00 84%
 ST SR DF RA RW RL FA FU RH RUW UC UD TP TL RTR RTS
 36 30 31 20 30 26 33 38 38 30 28 25 33 19

PPA 2119M 124F 85P / YD 1775M 111F 71P
 CDCB GPTA 03/03/2015 2RECS 75%R 97%ILE
 606M 25F 19P 290CM\$ 286NM\$ 276FM\$ 254GM\$
 3.5PL 0.6DPR 0.7CCR -0.8HCR 2.87SCS
 AJCA 03/03/2015 GPTAT 72%R 0.4 GJUI 3.6
 GJPI 70%R 109

ST SR DF RA RW RL FA
 -0.3 -0.4 0.7 L1.4 -0.6 S0.1 L0.3
 FU RH RUW UC UD TP TL
 0.1 0.4 0.3 -0.2 S0.1 C0.5 S1.1

SON(S):
 HEARTLAND GOLDA SUNKIST 2359 AT SELECT SIRE
 GJPI 135 76%ILE

SISTER(S):
 HEARTLAND DIMENSION SUNDOWN-ET 81%
 1-08 347 3 19590 6.1 1204 4.2 825 DHIR 2859C
 SELLING AS LOT 2684
 RANKS ON THE TOP 1-1/2% LIST FOR GJPI
 HEARTLAND GAMGEE SUNSET-ET
 SELLING AS LOT 2949

SIRE:
 SCHULTZ RESCUE HEADLINE
 USA 114114336 GTHD JH1F JH2F 29JE3510
 CDCB GPTA 12/01/2014 6859DAUS 714HRDS 19%RIP
 99%R 1006M -0.29% -6F 62%ILE
 99%R -0.12% 13P 218CM\$ 247NM\$ 314FM\$ 259GM\$
 5.5PL 2.7DPR 2.5CCR 0.4HCR 2.95SCS
 AJCA 12/01/2014 3799DAUS
 GPTAT 99%R 0.9 GJUI 10.9 GJPI 99%R 112

DAM:
 HEARTLAND ABE SUNSHINE
 USA 067191661 GT3K JH1F TATTOO / 1661
 DHIA HERD # 48-89-0168 CONTROL # 1661

1-10 305 3 19310 5.5 1064 3.9 751 91DCR 2599C
 2-11 294 3 20460 6.6 1356 4.2 850 94DCR 2944C
 3-11 305 3 23330 6.4 1503 4.2 971 94DCR 3364C
 5-02 305 3 19290 6.9 1340 4.3 821 95DCR 2845C
 305 2X ME AVG 4L 21078M 1351F 876P 3034C

1-10 75% 2-05 82% 3-00 86% 4-04 88%
 ST SR DF RA RW RL FA FU RH RUW UC UD TP TL RTR RTS
 42 35 39 32 50 19 35 33 32 46 28 22 32 25

PPA 588M 209F 74P / YD 121M 146F 49P
 CDCB GPTA 03/03/2015 4RECS 78%R 93%ILE
 -73M 54F 18P 272CM\$ 236NM\$ 150FM\$ 199GM\$
 0.1PL -1.2DPR -0.2CCR -0.8HCR 2.98SCS
 AJCA 03/03/2015 GPTAT 73%R 0.0 GJUI -3.2
 GJPI 71%R 72

BROTHER(S):
 GR HEARTLAND GANNON SUNDANCE-ET AT ALTA GENETICS
 JPI 106 81%ILE
 HEARTLAND VIBRANT SONNY AT SELECT SIRE
 JPI 135 93%ILE

SISTER(S):
 HEARTLAND SAWYER SUNCREST 90%
 3-08 305 3 24120 4.8 1167 3.5 843 94DCR 2913C
 SELLING AS LOT 1818
 GR HEARTLAND GANNON SUNNY-ET 90%
 3-11 305 3 25990 4.6 1199 3.5 910 93DCR 3145C
 HEARTLAND ACTION SUNRISE 84%
 1-09 305 3 12270 5.2 636 3.8 463 93DCR 1602C
 HEARTLAND SENECA SUELLEN-ET 86%
 2-01 305 3 16630 4.9 816 3.2 537 93DCR 1853C

FRESH: 01/21/2015
 BRED: 03/27/2015 DUE: 12/31/2015 TO
 TJF VISIONARY REGENCY
 USA 067248196 14JE662
 CDCB GPTA 03/03/2015
 70%R 1406M -0.10% 47F 99%ILE
 71%R 0.02% 54P 600CM\$ 576NM\$ 487GM\$
 5.5PL -0.9DPR 0.1CCR 1.2HCR 2.86SCS
 AJCA 03/03/2015 ODAUS
 GPTAT 71%R 1.6 GJUI 14.6 GJPI 67%R 234
 91 LBS. MILK ON MARCH TEST

SCHULTZ DECLO RESCUE
 USA 110980032 GT50K JH1F JH2F 29JE3252
 CDCB GPTA 12/01/2014 2826DAUS 563HRDS 5%RIP
 99%R 274M -0.23% -28F 4%ILE
 99%R -0.07% -2P -144CM\$ -127NM\$ -88FM\$ -62GM\$
 -1.6PL 2.0DPR 1.2CCR -1.0HCR 2.97SCS
 AJCA 12/01/2014 1019DAUS
 GPTAT 99%R -0.9 GJUI -14.8 GJPI 98%R -31

SCHULTZ AVERY HARM-ET 91%
 USA 110979904 GI JH1F TATTOO A82 / A82
 DHIA HERD # 52-98-0014 CONTROL # 9082
 2-10 303 2 18350 4.7 861 3.4 620 97DCR 2142C
 3-09 305 2 21380 4.5 962 3.4 723 98DCR 2497C
 5-01 208 2 14610 4.5 662 3.7 542 81DCR 1811C
 6-03 305 2 18970 4.6 868 3.3 633 98DCR V 2186C
 305 2X ME AVG 5L 20176M 910F 690P 2366C
 PPA 818M 10F 4P / YD 681M -13F 0P
 CDCB GPTA 03/03/2015 5RECS 83%R 89%ILE
 40M -19F -12P 179CM\$ 196NM\$ 238FM\$ 221GM\$
 7.5PL 3.3DPR 3.5CCR 1.8HCR 2.80SCS
 AJCA 03/03/2015 GPTAT 74%R 0.5 GJUI 16.3
 GJPI 77%R 73

AHLEM LEMVIG ABE-ET
 USA 111334898 GT 50K JH1F JH2F 122JE5198
 CDCB GPTA 12/01/2014 9486DAUS 647HRDS 5%RIP
 99%R 430M 0.11% 40F 61%ILE
 99%R 0.05% 25P 269CM\$ 245NM\$ 189FM\$ 177GM\$
 1.4PL -1.8DPR 0.2CCR -0.9HCR 2.91SCS
 AJCA 12/01/2014 6228DAUS
 GPTAT 99%R -1.0 GJUI -12.7 GJPI 99%R 79

HEARTLAND IMPULS SUNDANCE-ET 90%
 USA 067041400 GT 50K JH1F JH2F TATTOO / 1400
 DHIA HERD # 48-89-0168 CONTROL # 1400
 1-11 303 3 19250 5.9 1131 3.8 733 90DCR 2536C
 2-10 305 3 18750 5.8 1095 4.2 781 92DCR 2705C
 4-02 305 3 23520 6.2 1468 3.9 909 92DCR 3146C
 5-04 305 3 18440 6.2 1147 4.1 747 94DCR 2587C
 305 2X ME AVG 4L 19356M 1172F 774P 2682C
 PPA -950M 114F -3P / YD -829M 89F 2P
 CDCB GPTA 03/03/2015 4RECS 84%R 93%ILE
 -306M 35F 3P 253CM\$ 230NM\$ 176FM\$ 209GM\$
 2.4PL 0.4DPR 0.0CCR 0.2HCR 2.96SCS
 AJCA 03/03/2015 GPTAT 79%R 0.2 GJUI 2.2
 GJPI 78%R 59

SIRE: ISDK Q IMPULS JPI 121 75%ILE
 SISTER(S):
 HEARTLAND RUEBEN SALT 91%
 6-00 305 3 22020 5.0 1091 3.8 838 92DCR 2900C

NEXT DAM:
 HEARTLAND FAIR SUNDAY 88%
 3-10 305 3 20280 4.4 894 3.3 671 92DCR 2317C
 SIRE: MOLLY BROOK BERRETTA FAIR-ET JPI -27 7%ILE

4TH DAM:
 HEARTLAND BARBER SHADE 85%
 5-01 305 2 24750 4.3 1075 3.3 829 93DCR 2863C



HEARTLAND HEADLINE SUNKIST
 Selling as Lot 2215



HEARTLAND ABE SUNSHINE
 Dam of Lot 2215



HEARTLAND SAWYER SUNCREST
 Sister to the Dam of Lot 2215



HEARTLAND ACTION SUNRISE
 Sister to the Dam of Lot 2215

HEARTLAND



JERSEYS INC.

Complete Dispersal

LOT 2217 HEARTLAND ABE EBONY USA 067232217

BORN 07/18/2010 TATTOO / 2217
 DHIA HERD # 48-89-0168 CONTROL # 2217
 FEMALE EFI 7.4% AMERICAN ID 2217 / 2217

HEARTLAND JERSEYS BREEDER & OWNER
 SENECA, KS

1-09 305 3 21930 4.2 926 3.5 760 93DCR 2534C
 3-00 286 3 20500 4.3 873 3.5 722 95DCR 2397C
 305 2X ME AVG 2L 24020M 1014F 846P 2796C

1-10 76% 3-00 76%
 ST SR DF RA RW RL FA FU RH RUW UC UD TP TL RTR RTS
 38 37 32 38 49 18 29 5 30 34 20 15 26 25

PPA 2264M 23F 74P / YD 1689M 11F 55P
 CDCB PTA 12/01/2014 3RECS 58%R 31%ILE
 608M 10F 22P -36CM\$ -36NM\$ -37FM\$ -27GM\$
 -2.8PL -0.8DPR 0.2CCR -0.6HCR 3.22SCS
 AJCA 12/01/2014 PTAT 51%R -1.0 JUI -20.3

JPI 50%R 6
 ST SR DF RA RW RL FA
 -0.2 0.7 0.3 L1.9 0.2 S0.4 L0.1
 FU RH RUW UC UD TP TL
 -1.9 -1.1 -0.4 -0.1 D2.4 C0.1 S0.1

ISDK FYN LEMVIG
 JEDNK00000300003 GTHD JH1F JH2F 164JE1
 CDCB GPTA 12/01/2014 28376DAUS 2884HRDS 4%RIP
 99%R -518M 0.26% 21F 12%ILE
 99%R 0.10% -1P 33CM\$ 6NM\$ -56FM\$ -60GM\$
 -1.0PL -3.2DPR -1.1CCR -0.1HCR 2.98SCS
 AJCA 12/01/2014 9966DAUS
 GPTAT 99%R -0.4 GJUI 0.1 GJPI 99%R -25

AHLEM SKY LINE CORA 91%
 USA 003768191 GI JH1F TATTOO / B3946
 DHIA HERD # 93-24-0224 CONTROL # 3946
 1-10 305 2 19160 4.3 824 3.8 735 DHIR 2278C
 3-09 305 2 22710 4.0 908 3.9 897 DHIR 2627C
 5-04 305 2 23810 4.3 1035 3.7 889 DHIR 2815C
 305 2X ME AVG 3L 24984M 1042F 949P 2906C
 PPA 2481M 11F 96P / YD 1655M 7F 61P
 CDCB GPTA 03/03/2015 4RECS 90%R 39%ILE
 636M -3F 20P -2CM\$ -5NM\$ -13FM\$ -81GM\$
 -0.2PL -2.7DPR -2.3CCR -0.8HCR 2.95SCS
 AJCA 03/03/2015 GPTAT 86%R -1.0 GJUI -23.7
 GJPI 85%R -2

FRESH: 07/23/2014
 BRED: 11/11/2014 DUE: 08/17/2015 TO
 FOREST GLEN IMPULS IMPRESSIVE
 USA 067323161 7JE1110
 CDCB GPTA 12/01/2014 180DAUS 42HRDS 65%RIP
 94%R 635M 0.14% 55F 71%ILE
 94%R 0.06% 33P 298CM\$ 275NM\$ 219FM\$ 237GM\$
 -0.7PL -1.2DPR -0.8CCR -0.5HCR 3.03SCS
 AJCA 12/01/2014 48DAUS
 GPTAT 84%R 0.4 GJUI -1.0 GJPI 87%R 107
 73.4 LBS. MILK ON MARCH TEST
 SCC: 2,599,000

SISTER(S):
 HEARTLAND JACINTO ELISE 76%
 2-06 298 3 18280 5.0 918 3.8 701 94DCR 2426C

ROCK ELLA PARAMOUNT-ET
 USA 000663877 GT 50K JH1C JH2F 7JE442
 CDCB GPTA 12/01/2014 16877DAUS 2798HRDS 4%RIP
 99%R 15M -0.02% -3F 16%ILE
 99%R 0.02% 4P 36CM\$ 31NM\$ 18FM\$ 31GM\$
 0.5PL 0.1DPR 0.0CCR 0.8HCR 3.05SCS
 AJCA 12/01/2014 8646DAUS
 GPTAT 99%R 0.3 GJUI -1.8 GJPI 99%R 11

SIRE:
 AHLEM LEMVIG ABE-ET
 USA 111334898 GT50K JH1F JH2F 122JE5198
 CDCB GPTA 12/01/2014 9486DAUS 647HRDS 5%RIP
 99%R 430M 0.11% 40F 61%ILE
 99%R 0.05% 25P 269CM\$ 245NM\$ 189FM\$ 177GM\$
 1.4PL -1.8DPR 0.2CCR -0.9HCR 2.91SCS
 AJCA 12/01/2014 6228DAUS
 GPTAT 99%R -1.0 GJUI -12.7 GJPI 99%R 79

HEARTLAND MANNIX ERNA 79%
 USA 111570975 GT TATTOO H737 / H737
 DHIA HERD # 48-89-0168 CONTROL # 737
 2-00 283 3 14930 4.9 733 3.5 521 91DCR 1800C
 2-11 305 3 18770 4.6 865 3.5 654 92DCR 2260C
 305 2X ME AVG 2L 18634M 869F 644P 2224C
 PPA -82M -3F -18P / YD -163M -26F -18P
 CDCB PTA 12/01/2014 2RECS 60%R 6%ILE
 -46M -16F -7P -233CM\$ -223NM\$ -200FM\$ -195GM\$
 -3.4PL -0.5DPR -0.4CCR -0.5HCR 3.00SCS
 AJCA 12/01/2014 PTAT 54%R -1.3 JUI -18.2
 JPI 51%R -78
 SIRE: ROCK MAPLE BROOK MANNIX JPI -86 0%ILE

DAM:
 HEARTLAND PARAMOUNT ERIN
 USA 067041277 TATTOO / 1277
 DHIA HERD # 48-89-0168 CONTROL # 1277
 1-09 305 3 20240 4.0 807 3.3 673 94DCR 2222C
 2-09 304 3 20860 4.2 874 3.6 758 89DCR 2450C
 3-09 304 3 25900 4.4 1129 3.5 913 91DCR 3071C
 4-09 305 3 22920 4.2 973 3.7 840 92DCR 2723C
 5-09 213 3 17300 4.7 809 3.5 610 83DCR 2108C
 305 2X ME AVG 5L 22535M 974F 800P 2656C

NEXT DAM:
 HEARTLAND ALF ERMA 85%
 2-11 305 3 20460 4.5 917 3.6 733 93DCR 2383C
 SIRE: COMFORT ROYAL ALF-ET JPI -42 6%ILE

2-03 81% 3-04 83%
 ST SR DF RA RW RL FA FU RH RUW UC UD TP TL RTR RTS
 45 32 30 18 35 27 24 30 38 35 37 24 35 27

4TH DAM:
 HEARTLAND MADDOX ESSENCE 69%
 5-06 305 3 23770 4.3 1027 3.5 825 94DCR 2680C

PPA 1335M -9F 29P / YD 1182M -2F 32P
 CDCB PTA 12/01/2014 5RECS 64%R 21%ILE
 350M -8F 10P -89CM\$ -83NM\$ -71FM\$ -50GM\$
 -2.3PL 0.2DPR 0.4CCR 0.4HCR 3.16SCS
 AJCA 12/01/2014 PTAT 55%R -0.5 JUI -8.0
 JPI 54%R -8



Complete Dispersal

LOT 2219 HEARTLAND JEVON CASSIDY USA 067232219

BORN 07/23/2010 TATTOO / 2219
 DHIA HERD # 48-89-0168 CONTROL # 2219
 FEMALE EFI 7.3% AMERICAN ID 2219 / 2219

HEARTLAND JERSEYS BREEDER & OWNER
 SENECA, KS

2-00 274 3 15020 5.8 869 3.8 564 91DCR 1951C
 2-11 305 3 16960 5.8 980 3.9 660 96DCR 2284C
 3-11 239 3 16792 5.8 972 3.6 599 RIP
 16792 972 599 PME
 305 2X ME AVG 2L 18754M 1082F 718P 2486C

2-05 83% 3-00 84% 4-03 85%
 ST SR DF RA RW RL FA FU RH RUW UC UD TP TL RTR RTS
 36 38 37 33 42 22 33 34 36 45 43 17 22 25 38 32

PPA 366M 82F 21P / YD -65M 51F 6P
 CDCB PTA 12/01/2014 3RECS 58%R 67%ILE
 -84M 18F OP 100CM\$ 93NM\$ 78FM\$ 92GM\$
 1.0PL 0.8DPR 0.2CCR -1.2HCR 2.92SCS
 AJCA 12/01/2014 PTAT 51%R 0.2 JUI 0.2 JPI
 50%R 30
 ST SR DF RA RW RL FA
 -0.3 0.9 -0.2 L0.2 0.6 S0.4 L0.4
 FU RH RUW UC UD TP TL
 0.2 0.1 0.5 0.3 D0.3 C0.0 L0.3

SUNSET CANYON MECCA-ET
 USA 111103085 GT50K JH1F JH2F 7JE605
 CDCB GPTA 12/01/2014 7234DAUS 1095HRDS 4%RIP
 99%R 177M 0.13% 31F 8%ILE
 99%R -0.07% -6P -22CM\$ -2NM\$ 46FM\$ -80GM\$
 -0.8PL -3.4DPR -2.7CCR 0.8HCR 3.03SCS
 AJCA 12/01/2014 2813DAUS
 GPTAT 99%R 0.1 GJUI 2.2 GJPI 99%R -35

FOREST GLEN JADES JASMINE-ET 91%
 USA 111175871 GI JH1F TATTOO M925 / M925
 DHIA HERD # 92-20-0077 CONTROL # 3925
 2-03 305 2 20410 3.6 733 3.3 682 92DCR 2117C
 3-08 305 2 23790 4.0 946 3.5 823 94DCR 2654C
 305 2X ME AVG 3L 16872M 651F 576P 1814C
 PPA 1770M 3F 45P / YD 1687M 0F 51P
 CDCB GPTA 03/03/2015 3RECS 87%R 54%ILE
 322M -9F 7P 43CM\$ 48NM\$ 60FM\$ 36GM\$
 2.1PL 0.4DPR 0.3CCR 0.2HCR 3.02SCS
 AJCA 03/03/2015 GPTAT 81%R -0.6 GJUI -15.1
 GJPI 83%R 16

FRESH: 07/19/2014
 BRED: 09/19/2014 DUE: 06/25/2015 TO
 DENKEL ROWLEYS V JUMBO 2114-ET
 USA 118277109 14JE630
 CDCB GPTA 12/01/2014
 66%R 1139M -0.04% 48F 97%ILE
 67%R 0.00% 41P 502CM\$ 485NM\$ 443FM\$ 393GM\$
 5.0PL -1.2DPR -0.3CCR 0.8HCR 2.82SCS
 AJCA 12/01/2014 ODAUS
 GPTAT 64%R 1.4 GJUI 17.4 GJPI 62%R 196
 58.7 LBS. MILK ON MARCH TEST
 SCC: 100,000

SCHULTZ DECLIO RESCUE
 USA 110980032 GT 50K JH1F JH2F 29JE3252
 CDCB GPTA 12/01/2014 2826DAUS 563HRDS 5%RIP
 99%R 274M -0.23% -28F 4%ILE
 99%R -0.07% -2P -144CM\$ -127NM\$ -88FM\$ -62GM\$
 -1.6PL 2.0DPR 1.2CCR -1.0HCR 2.97SCS
 AJCA 12/01/2014 1019DAUS
 GPTAT 99%R -0.9 GJUI -14.8 GJPI 98%R -31

SUNSET CANYON MAXIMUS-ET
 USA 111355530 GT TATTOO / C124
 PA -618M 33F -4P
 86CM\$ 60NM\$ -1FM\$
 -0.1PL -1.9DPR -1.2CCR -0.1HCR 3.02SCS
 PA TYPE -0.5 JPI 48%R -10
 SIRE: ISDK FYN LEMVIG JPI -25 12%ILE

SISTER(S):
 HEARTLAND MAXIMUM CHASE 86%
 1-11 305 3 13480 6.0 808 3.9 526 93DCR 1820C
 HEARTLAND JUPITER CHLOE
 SELLING AS LOT 2928

SISTER(S):
 TENN BERRETTA DFD MAID 89%
 2-11 305 2 20120 5.5 1100 4.0 813 99DCR 2647C
 SUNSET CANYON MANNIX MAID-ET 78%
 2-00 305 2 20890 6.1 1280 3.9 825 94DCR 2856C
 SUNSET CANYON LEMVIG MAID-ET 88%
 5-02 365 2 24395 5.8 1424 4.0 966 DHIR 3345C
 SUNSET CANYON PERIMETER MAID I-ET 92%
 6-00 294 3 16350 6.1 999 3.9 635 98DCR 2198C
 SUNSET CANYON PERIMETER MAID II-ET 88%
 4-05 305 2 25200 6.0 1505 4.0 999 94DCR 3459C
 SUNSET CANYON QUEST MAID 1-ET 84%
 4-10 302 2 17170 5.3 916 3.7 630 96DCR 2179C
 SUNSET CANYON QUEST MAID 11-ET 87%
 2-06 365 3 26517 6.2 1637 3.7 988 DHIR 3418C
 SUNSET CANYON QUEST MAID 111-ET 89%
 4-02 305 2 17860 6.5 1168 4.3 764 100DCR 2647C
 SUNSET CANYON LEMVIG MAID 2-ET 90%
 2-11 305 2 21970 4.8 1059 3.8 843 93DCR 2865C
 SUNSET CANYON LEMVIG MAID 4-ET 93%
 5-02 365 2 30508 7.0 2150 4.3 1302 DHIR 4512C
 SUNSET CANYON LEMVIG MAID 5-ET 90%
 5-04 365 2 28144 5.9 1663 4.3 1211 DHIR 4197C
 SUNSET CANYON HENRY MAID 1-ET 90%
 1-08 365 2 26840 6.1 1648 3.8 1030 DHIR 3565C
 SUNSET CANYON HENRY MAID 2-ET 84%
 4-08 305 2 21690 5.8 1260 3.7 800 95DCR 2767C
 HALLMARK MAID-ET 84%
 2-00 305 2 15140 5.2 780 3.8 568 99DCR 1965C
 SUNSET CANYON BLACKY MAID 1-ET 90%
 1-10 365 2 24634 6.7 1646 3.9 950 93DCR 3288C
 SUNSET CANYON ADVENT MAID-ET 82%
 3-00 305 2 19580 6.5 1266 4.3 838 94DCR 2904C
 SUNSET CANYON CENTURION MAID 91%
 3-07 305 2 25190 6.1 1537 3.5 883 100DCR 3052C

SIRE:
 FOREST GLEN MECCAS JEVON-ET
 USA 112797481 GT50K JH1F JH2F 29JE3346
 CDCB GPTA 12/01/2014 7602DAUS 788HRDS 9%RIP
 99%R 409M 0.05% 29F 37%ILE
 99%R -0.03% 10P 163CM\$ 162NM\$ 162FM\$ 132GM\$
 1.3PL -0.2DPR 0.1CCR -1.1HCR 2.86SCS
 AJCA 12/01/2014 3624DAUS
 GPTAT 99%R -0.2 GJUI -15.6 GJPI 99%R 45

DAM:
 HEARTLAND MAXIMUS CHANEL
 USA 067191707 TATTOO / 1707
 DHIA HERD # 48-89-0168 CONTROL # 1707
 1-10 275 3 13560 6.1 831 4.1 550 89DCR 1904C
 2-09 292 3 14310 6.0 853 4.0 569 93DCR 1970C
 3-09 305 3 14590 6.1 883 4.0 581 94DCR 2011C
 4-09 305 3 13820 6.4 884 4.0 554 95DCR 1918C
 5-10 302 3 18030 6.0 1074 4.0 717 95DCR 2482C
 305 2X ME AVG 5L 15851M 977F 639P 2213C

2-03 79% 2-10 83%
 ST SR DF RA RW RL FA FU RH RUW UC UD TP TL RTR RTS
 42 44 25 26 44 27 31 33 32 30 27 30 27 26

PPA -1975M 6F -51P / YD -1332M -13F -40P
 CDCB PTA 12/01/2014 5RECS 64%R 17%ILE
 -516M -6F -16P -111CM\$ -111NM\$ -110FM\$ -63GM\$
 -1.0PL 1.5DPR 0.7CCR -1.0HCR 2.98SCS
 AJCA 12/01/2014 PTAT 56%R -0.1 JUI 4.0
 JPI 53%R -36

NEXT DAM:
 TENN HAUG E MAID 93%
 6-00 365 2 26014 7.0 1820 4.3 1107 DHIR 3605C
 SIRE: ISDK FYN HAUG JPI -12 21%ILE

4TH DAM:
 TENN INDEX GHD MAID 80%
 3-11 305 2 17550 5.8 1017 4.5 782 DHIR 2549C



Complete Dispersal

LOT 2242 UR CHAIN 002242 48890168 XXUSA000067232242

BORN 09/03/2010
DHIA HERD # 48-89-0168 CONTROL # 2242
FEMALE

HEARTLAND JERSEYS BREEDER & OWNER
SENECA, KS

4-04 52 3 3800 5.7 216 3.6 137 RIP
15917 953 630 PME

PPA -1173M -83F -71P / YD -109M -55F -39P
CDCB PTA 12/01/2014 2RECS 48%R 5%ILE
376M -16F -4P -273CM\$ -242NM\$ -167FM\$ -218GM\$
-4.7PL -1.6DPR -1.5CCR 0.7HCR 3.18SCS

FRESH: 01/22/2015
BRED: 03/27/2015 DUE: 12/31/2015 TO
HEARTLAND FASTRACK THOR-ET
USA 067342453 14JE621
CDCB GPTA 12/01/2014
71%R 652M -0.10% 14F 76%ILE
72%R 0.00% 23P 317CM\$ 314NM\$ 304FM\$ 232GM\$
5.4PL -1.0DPR -0.6CCR -0.5HCR 3.06SCS
AJCA 12/01/2014 ODAUS
GPTAT 69%R 1.6 GJUI 24.9 GJPI 67%R 119
76.3 LBS. MILK ON MARCH TEST; SCC: 174,000

SIRE:
BADA BING OF HILLPOINT-ET
USA 115455308 GT50K JH1F JH2F 7JE978
CDCB GPTA 12/01/2014 167DAUS 99HRDS 10%RIP
93%R -993M 0.01% -46F 0%ILE
93%R 0.05% -27P -315CM\$ -317NM\$ -322FM\$ -284GM\$
-2.7PL -0.4DPR -0.9CCR 0.3HCR 3.08SCS
AJCA 12/01/2014 101DAUS
GPTAT 86%R 0.2 GJUI 10.9 GJPI 89%R -122

SC GOLD DUST PARAMOUNT IATOLA-ET
USA 112118277 GT50K JH1F JH2F 29JE3301
CDCB GPTA 12/01/2014 17182DAUS 2277HRDS 9%RIP
99%R -290M 0.12% 8F 22%ILE
99%R 0.05% -1P 105CM\$ 91NM\$ 56FM\$ 96GM\$
0.5PL 0.3DPR 0.2CCR -0.2HCR 2.97SCS
AJCA 12/01/2014 8912DAUS
GPTAT 99%R 1.1 GJUI 16.2 GJPI 99%R 27

DAM:
UNREGISTERED MIXED BREED OR UNKNOWN DAM
XXUSA00082VZD4946 XXUSA00082VZD4946

LENCREST PARADING BELLE-ET
JECAN000101083249 GT50K JH1C JH2F
CDCB GPTA 03/03/2015 ORECS 85%R 2%ILE
-733M -35F -16P -329CM\$ -335NM\$ -349FM\$ -333GM\$
-3.9PL -1.9DPR -2.2CCR 0.3HCR 3.15SCS
AJCA 03/03/2015 GPTAT 80%R 0.4 GJUI 1.1
GJPI 81%R-123

UNIDENTIFIED UNKNOWN BREED MATERNAL GRANDSIRE
UNIDENTIFIED UNKNOWN BREED MATERNAL GRANDDAM

LOT 2245 J1 HEARTLAND DENZEL 2245 USA 067232245

BORN 09/06/2010 TATTOO / 2245
FEMALE EFI 6.5% AMERICAN ID 2245 / 2245

HEARTLAND JERSEYS BREEDER & OWNER
SENECA, KS

4-03 94 3 8764 5.5 479 3.4 302 RIP
19694 1139 763 PME

FRESH: 12/11/2014
BRED: 02/17/2015 DUE: 11/23/2015 TO
ORTH-BERRY DIMENSION GIDEON-ET
USA 118225326 7JE1292
CDCB GPTA 12/01/2014
69%R 1115M -0.04% 47F 95%ILE
70%R 0.02% 42P 440CM\$ 420NM\$ 371FM\$ 382GM\$
2.7PL 0.3DPR -0.2CCR 1.2HCR 2.82SCS
AJCA 12/01/2014 ODAUS
GPTAT 68%R 0.7 GJUI 10.0 GJPI 66%R 190

SUNSET CANYON RP MILITIA-ET
USA 111953541 GT50K JH1F JH2F 200JE990
CDCB GPTA 12/01/2014 5160DAUS 716HRDS 4%RIP
99%R -26M 0.14% 24F 35%ILE
99%R 0.07% 11P 169CM\$ 155NM\$ 121FM\$ 216GM\$
1.3PL 3.3DPR 2.0CCR 1.0HCR 3.24SCS
AJCA 12/01/2014 2361DAUS
GPTAT 99%R -0.8 GJUI -14.3 GJPI 99%R 64

91 LBS. MILK ON MARCH TEST
SCC: 33,000

HEARTLAND IMPULS DAWSON-ET 91%
USA 067041336 GT50K JH1F JH2F TATTOO / 1336
DHIA HERD # 48-89-0168 CONTROL # 1336
4-03 305 3 25810 4.7 1212 4.0 1022 92DCR 3361C
6-03 305 3 21210 5.1 1092 3.7 789 93DCR 2729C
7-06 305 3 20960 5.1 1077 3.9 826 95DCR 2859C
8-08 305 3 13180 4.6 612 4.0 532 93DCR 1720C
305 2X ME AVG 6L 18893M 922F 748P 2492C
PPA 840M 23F 60P / YD 576M 27F 47P
CDCB GPTA 03/03/2015 5RECS 87%R 55%ILE
70M 4F 14P 68CM\$ 52NM\$ 14FM\$ 72GM\$
-0.2PL 0.8DPR 1.0CCR -0.5HCR 3.14SCS
AJCA 03/03/2015 GPTAT 78%R -0.3 GJUI -3.9
GJPI 80%R 36

SIRE:
HEARTLAND MILITIA DENZEL-ET
USA 067161503 GT50K JH1F JH2F 1JE727
CDCB GPTA 12/01/2014 55DAUS 15HRDS 0%RIP
88%R -141M 0.14% 19F 23%ILE
89%R 0.10% 12P 132CM\$ 109NM\$ 53FM\$ 162GM\$
0.3PL 2.6DPR 1.8CCR -0.1HCR 3.18SCS
AJCA 12/01/2014 7DAUS
GPTAT 72%R -0.8 GJUI -21.4 GJPI 82%R 44

UNIDENTIFIED UNKNOWN BREED MATERNAL GRANDSIRE
UNIDENTIFIED UNKNOWN BREED MATERNAL GRANDDAM

DAM:
UNREGISTERED MIXED BREED OR UNKNOWN DAM
XXUSA00048TER0004 XXUSA00048TER0004



Complete Dispersal

LOT 2258 HEARTLAND VIBRANT TORY-ET USA 067232258 GT3K

BORN 10/10/2010 TATTOO / 2258
 DHIA HERD # 48-89-0168 CONTROL # 2258
 FEMALE EFI 6.9% AMERICAN ID 2258 / 2258
 JH1F

HEARTLAND JERSEYS BREEDER & OWNER
 SENECA, KS

1-08 305 3 18330 4.6 837 3.6 658 93DCR 2251C
 2-11 305 3 21750 4.9 1064 3.6 779 94DCR 2693C
 4-00 138 3 8002 4.8 385 3.6 291 RIP
 14125 696 551 PME
 305 2X ME AVG 2L 22162M 1044F 801P 2741C

2-03 77% 3-05 77%
 ST SR DF RA RW RL FA FU RH RUW UC UD TP TL RTR RTS
 37 25 27 25 38 29 25 22 37 27 25 22 25 17 27 25

PPA 2116M 40F 58P / YD 2084M 51F 55P
 CDCB GPTA 03/03/2015 2RECS 76%R 97%ILE
 901M 21F 25P 290CM\$ 291NM\$ 294FM\$ 259GM\$
 3.6PL 0.3DPR 1.7CCR 0.8HCR 2.94SCS
 AJCA 03/03/2015 GPTAT 72%R -0.3 GJUI -6.8 GJPI
 71%R 111

ST SR DF RA RW RL FA
 -1.2 -1.2 -0.2 L0.5 -0.5 S0.1 L0.2
 FU RH RUW UC UD TP TL
 -1.0 -0.2 -0.1 0.1 D0.9 W0.5 S0.9

DAUGHTER(S):

HEARTLAND TOPEKA TRACI
 SELLING AS LOT 2942
 HEARTLAND DOMINICAN TAMMY 81%
 1-09 305 3 16880 4.8 813 3.5 599 93DCR 2070C
 SELLING AS LOT 2659

BROTHER(S):

GR HEARTLAND GAN TED-1736-ET AT SELECT SIRES
 GJPI 146 83%ILE
 HEARTLAND ACTION TAD AT SELECT SIRES
 GJPI 85 58%ILE

SISTER(S):

HEARTLAND SENECA TAWNY 87%
 2-10 305 2 16640 6.1 1010 4.2 702 98DCR 2432C

SIRE:

ALL LYNNS RESTORE VIBRANT-ET
 USA 116076850 GT50K JH1F JH2F 29JE3647
 CDCB GPTA 12/01/2014 894DAUS 215HRDS 28%RIP
 98%R 1739M -0.30% 23F 88%ILE
 98%R -0.12% 40P 347CM\$ 368NM\$ 418FM\$ 273GM\$
 4.9PL -1.8DPR 0.8CCR 0.5HCR 2.96SCS
 AJCA 12/01/2014 575DAUS
 GPTAT 98%R -0.6 GJUI -11.6 GJPI 96%R 134

DAM:

HIGH LAWN ARTIST THERESA
 USA 115106857 GT50K JH1F JH2F TATTOO G122 / G122
 DHIA HERD # 48-89-0168 CONTROL # 1525
 1-11 305 3 16120 5.6 897 4.0 647 93DCR 2240C
 3-01 305 3 23520 5.1 1199 3.8 892 92DCR 3086C
 4-04 181 3 16760 5.0 841 3.6 604 84DCR 2088C
 305 2X ME AVG 3L 20905M 1102F 808P 2795C
 2-03 81% 3-05 88%
 ST SR DF RA RW RL FA FU RH RUW UC UD TP TL RTR RTS
 40 35 39 25 43 27 38 39 40 33 23 29 29 18
 PPA 85M 59F 21P / YD 94M 42F 23P
 CDCB GPTA 03/03/2015 3RECS 85%R 93%ILE
 16M 19F 5P 246CM\$ 232NM\$ 200FM\$ 245GM\$
 2.7PL 1.5DPR 1.9CCR 0.1HCR 2.80SCS
 AJCA 03/03/2015 GPTAT 78%R 0.2 GJUI 3.0
 GJPI 78%R 77

SISTER(S):

HIGH LAWN COUNTRY BANNER 75%
 5-02 305 3 23820 4.5 1060 3.6 852 102DCR 2877C

FRESH: 10/28/2014
 BRED: 01/22/2015 DUE: 10/28/2015 TO
 HEARTLAND GOLDA SUNKIST 2359
 USA 067342359 7JE1255
 CDCB GPTA 12/01/2014
 67%R 1394M -0.10% 47F 76%ILE
 68%R -0.04% 42P 314CM\$ 316NM\$ 319FM\$ 236GM\$
 1.3PL -2.3DPR -0.8CCR 1.7HCR 3.05SCS
 AJCA 12/01/2014 ODAUS
 GPTAT 65%R 0.9 GJUI 2.4 GJPI 63%R 135
 49.9 LBS. MILK ON MARCH TEST
 SCC: 696,000

SCHULTZ DUDLEY RESTORE-ET

USA 113008443 GTHD JH1F JH2C 29JE3360
 CDCB GPTA 12/01/2014 2177DAUS 332HRDS 11%RIP
 99%R 1137M -0.35% -12F 29%ILE
 99%R -0.11% 21P 113CM\$ 131NM\$ 173FM\$ 112GM\$
 2.4PL 0.3DPR 1.7CCR -0.6HCR 2.79SCS
 AJCA 12/01/2014 682DAUS
 GPTAT 98%R -0.7 GJUI -9.6 GJPI 98%R 70

D&E PARAMOUNT VIOLET 90%

USA 067007718 GTHD JH1F JH2F TATTOO / D7718
 DHIA HERD # 35-57-0960 CONTROL # 828
 1-09 305 2 20540 4.6 954 3.3 684 94DCR 2362C
 2-09 305 2 20550 4.5 921 3.4 705 94DCR 2436C
 5-02 305 3 27600 4.2 1167 3.5 953 95DCR 3186C
 305 2X ME AVG 3L 23841M 1059F 813P 2788C
 PPA 4754M 164F 133P / YD 4442M 145F 132P
 CDCB GPTA 03/03/2015 3RECS 95%R 99%ILE
 1757M 53F 52P 495CM\$ 497NM\$ 499FM\$ 363GM\$
 4.9PL -3.0DPR -0.9CCR 0.9HCR 3.02SCS
 AJCA 03/03/2015 GPTAT 93%R 0.6 GJUI -4.0
 GJPI 93%R 179

ISDK JAS ARTIST

JEDNK000000301607 GT HD JH1F JH2F 236JE4
 CDCB GPTA 12/01/2014 5728DAUS 1303HRDS 4%RIP
 99%R 534M -0.02% 23F 67%ILE
 99%R -0.04% 12P 256CM\$ 259NM\$ 267FM\$ 236GM\$
 3.5PL 0.9DPR 0.9CCR -1.8HCR 2.86SCS
 AJCA 12/01/2014 2976DAUS
 GPTAT 99%R -0.2 GJUI -3.8 GJPI 99%R 84

HIGH LAWN PARAMOUNT BETH 87%

USA 113366039 GT TATTOO D790 / D790
 DHIA HERD # 14-10-0002 CONTROL # 4790
 2-01 305 2 15770 4.4 696 3.6 565 95DCR 1896C
 3-05 305 2 21210 5.1 1079 3.5 748 96DCR 2585C
 4-07 305 2 22250 4.9 1087 3.6 800 97DCR 2766C
 5-09 299 2 24640 4.4 1079 3.3 812 104DCR 2804C
 6-09 289 2 21290 4.1 878 3.2 673 103DCR 2322C
 7-09 305 2 24040 4.7 1140 3.3 795 104DCR 2745C
 9-03 305 2 20960 4.6 970 3.5 729 104DCR 2519C
 305 2X ME AVG 7L 22236M 1026F 760P 2615C
 PPA 2983M 98F 92P / YD 908M 13F 30P
 CDCB PTA 12/01/2014 5RECS 65%R 48%ILE
 124M -6F 5P 25CM\$ 25NM\$ 24FM\$ 70GM\$
 0.3PL 1.8DPR 2.0CCR 1.1HCR 3.07SCS
 AJCA 12/01/2014 PTAT 57%R -0.3 JUI -7.7
 JPI 55%R 22
 SIRE: ROCK ELLA PARAMOUNT-ET JPI 11 16%ILE

NEXT DAM:

AQUARIUS NATALIE 83%
 4-05 305 2 20610 3.9 799 3.2 657 98DCR 2185C
 SIRE: SUNSET CANYON AQUARIUS-ET JPI -119 0%ILE

4TH DAM:

GIANT MILDRED 88%
 2-02 305 2 13170 4.4 582 4.0 527 DHIR 1620C

HEARTLAND



Complete Dispersal

LOT 2264 HEARTLAND LOTTO NIKITA USA 067232264 GT3K

BORN 10/24/2010 TATTOO / 2264
 DHIA HERD # 48-89-0168 CONTROL # 2264
 FEMALE EFI 7.5% AMERICAN ID 2264 / 2264
 JH1F

HEARTLAND JERSEYS BREEDER & OWNER
 SENECA, KS

2-00 304 3 13850 5.9 824 4.0 551 94DCR 1907C
 2-11 268 3 15350 5.7 879 3.8 590 93DCR 2042C
 3-11 165 3 11992 5.8 692 3.7 444 RIP
 19198 118 760 PME
 305 2X ME AVG 2L 16498M 962F 650P 2248C

2-02 83% 3-05 85% 4-00 88%
 ST SR DF RA RW RL FA FU RH RUW UC UD TP TL RTR RTS
 41 36 36 28 43 33 40 36 41 44 39 24 32 24 40 46

PPA -1241M 16F -28P / YD -1264M 1F -34P
 CDCB GPTA 03/03/2015 2RECS 76%R 67%ILE
 -177M 30F -1P 104CM\$ 93NM\$ 66FM\$ 55GM\$
 0.5PL -0.5DPR -1.3CCR -0.4HCR 2.88SCS
 AJCA 03/03/2015 GPTAT 73%R 0.1 GJUI -2.4
 GJPI 71%R 18

ST SR DF RA RW RL FA
 1.1 0.7 -0.1 L0.2 0.3 S0.1 S0.0
 FU RH RUW UC UD TP TL
 -0.5 -0.5 -0.4 0.5 D0.1 W0.1 L0.5

DAUGHTER(S):

HEARTLAND BRYCE NANCY 83%
 PROJECTED TO 20,639M, 843F, 654P ME AT 1-8
 SELLING AS LOT 2753

SISTER(S):

HEARTLAND ACTION NAVY 81%
 1-09 305 3 14890 5.9 872 4.1 616 93DCR 2134C
 SELLING AS LOT 2055

SIRE:

MVF JEVON LOTTO-ET
 JE840003004222446 GT50K JH1F JH2F 14JE537
 CDCB GPTA 12/01/2014 852DAUS 185HRDS 20%RIP
 98%R 504M 0.15% 51F 75%ILE
 98%R -0.02% 14P 300CM\$ 296NM\$ 288FM\$ 236GM\$
 2.5PL -0.7DPR -1.0CCR -0.9HCR 2.79SCS
 AJCA 12/01/2014 353DAUS
 GPTAT 97%R 0.5 GJUI -0.5 GJPI 96%R 92

DAM:

HEARTLAND GERONIMO NADIA
 USA 067101596 TATTOO / 1596
 DHIA HERD # 48-89-0168 CONTROL # 1596
 1-08 304 3 19370 4.7 906 3.6 702 92DCR 2422C
 2-08 305 3 20000 4.9 982 3.9 787 92DCR 2665C
 3-08 284 3 18770 5.0 932 3.7 696 94DCR 2407C
 4-07 305 3 17080 5.1 870 3.7 633 94DCR 2189C
 305 2X ME AVG 4L 20068M 983F 753P 2580C

2-04 80% 2-10 74%
 ST SR DF RA RW RL FA FU RH RUW UC UD TP TL RTR RTS
 38 28 28 22 22 25 18 18 27 35 27 17 18 27

PPA -126M -5F -6P / YD -589M -28F -21P
 CDCB PTA 12/01/2014 4RECS 65%R 13%ILE
 -345M -18F -14P -151CM\$ -142NM\$ -120FM\$ -99GM\$
 -0.9PL 0.9DPR 1.1CCR 0.8HCR 3.10SCS
 AJCA 12/01/2014 PTAT 55%R -0.4 JUI -9.5
 JPI 54%R -60

SISTER(S):

HEARTLAND JEVON NANETTE 85%
 3-00 293 3 21280 4.9 1034 3.6 761 93DCR 2631C

FRESH: 10/01/2014
 BRED: 12/25/2014 DUE: 09/30/2015 TO
 BLUE MIST MARVEL MORRIS-ET
 USA 118405160 11JE1192
 CDCB GPTA 12/01/2014
 69%R 484M 0.17% 56F 95%ILE
 70%R 0.08% 31P 464CM\$ 432NM\$ 355FM\$ 359GM\$
 3.5PL -0.9DPR -1.1CCR 0.9HCR 2.87SCS
 AJCA 12/01/2014 ODAUS
 GPTAT 68%R 1.5 GJUI 19.6 GJPI 65%R 166
 70.4 LBS. MILK ON MARCH TEST
 SCC: 76,000

FOREST GLEN MECCAS JEVON-ET
 USA 112797481 GT50K JH1F JH2F 29JE3346
 CDCB GPTA 12/01/2014 7602DAUS 788HRDS 9%RIP
 99%R 409M 0.05% 29F 37%ILE
 99%R -0.03% 10P 163CM\$ 162NM\$ 162FM\$ 132GM\$
 1.3PL -0.2DPR 0.1CCR -1.1HCR 2.86SCS
 AJCA 12/01/2014 3624DAUS
 GPTAT 99%R -0.2 GJUI -15.6 GJPI 99%R 45

WILDERNESS JACE LOTTO 92%
 USA 113441637 GI JH1F TATTOO D347 / D347
 DHIA HERD # 23-54-0005 CONTROL # 347
 2-00 305 2 16230 4.3 694 3.2 512 91DCR 1767C
 3-08 305 2 21640 4.8 1035 3.4 744 91DCR 2571C
 5-08 305 2 21250 5.3 1132 3.1 651 95DCR 2245C
 7-03 305 2 17440 5.0 869 3.4 599 94DCR 2070C
 305 2X ME AVG 4L 19249M 930F 636P 2195C
 PPA 1708M 108F 16P / YD 1162M 68F 15P
 CDCB GPTA 03/03/2015 4RECS 80%R 73%ILE
 638M 16F 4P 94CM\$ 115NM\$ 168FM\$ 79GM\$
 1.3PL -0.6DPR -1.5CCR -0.2HCR 2.86SCS
 AJCA 03/03/2015 GPTAT 63%R 1.0 GJUI 10.5
 GJPI 73%R 40

C-BAR HALLMARK GERONIMO
 USA 111974939 GT 50K JH1C JH2F 7JE670
 CDCB GPTA 12/01/2014 1945DAUS 513HRDS 4%RIP
 99%R 979M -0.29% -8F 12%ILE
 99%R -0.13% 12P -25CM\$ 7NM\$ 85FM\$ -5GM\$
 0.1PL -0.7DPR 0.7CCR -0.1HCR 3.07SCS
 AJCA 12/01/2014 1059DAUS
 GPTAT 99%R -0.4 GJUI -7.6 GJPI 98%R 10

HEARTLAND CHAIRMAN NADINE 83%
 USA 067041345 GT TATTOO / 1345
 DHIA HERD # 48-89-0168 CONTROL # 1345
 1-10 299 3 14740 5.6 828 3.9 575 93DCR 1990C
 2-10 302 3 15770 5.9 926 4.2 662 92DCR 2293C
 305 2X ME AVG 3L 12822M 714F 514P 1781C
 PPA -4279M -115F -130P / YD -3207M -87F -95P
 CDCB PTA 12/01/2014 3RECS 66%R 4%ILE
 -1238M -34F -36P -257CM\$ -258NM\$ -259FM\$ -160GM\$
 -1.3PL 2.7DPR 2.5CCR 0.1HCR 3.05SCS
 AJCA 12/01/2014 PTAT 58%R -0.2 JUI 1.5
 JPI 55%R-102

SIRE: GIPRAT BELLES CHAIRMAN-ET JPI -66 4%ILE

SISTER(S):
 HEARTLAND JACE NYA 86%
 2-08 305 2 20100 4.9 987 3.7 742 93DCR 2566C

NEXT DAM:
 HEARTLAND BARBER NADIE 91%
 6-10 305 3 22910 5.0 1154 3.8 862 92DCR 2982C
 SIRE: WF/L&M DUNCAN BARBER-ET JPI -79 1%ILE

4TH DAM:
 HEARTLAND SOONER NACHO 68%
 3-10 305 2 19860 3.9 778 3.3 651 92DCR 2088C



Complete Dispersal

LOT 2265 HEARTLAND LOUIE SKYLER USA 067232265 GT50K

BORN 10/25/2010 TATTOO / 2265
 DHIA HERD # 48-89-0168 CONTROL # 2265
 FEMALE EFI 7.7% AMERICAN ID 2265 / 2265
 JH1F JH2F

HEARTLAND JERSEYS BREEDER & OWNER
 SENECA, KS

1-08 305 3 17320 4.8 839 3.5 611 94DCR 2112C
 3-01 305 3 26090 4.7 1217 3.4 896 94DCR 3096C
 305 2X ME AVG 2L 22680M 1079F 798P 2760C

2-02 84% 3-05 88%
 ST SR DF RA RW RL FA FU RH RUW UC UD TP TL RTR RTS
 42 32 42 17 42 26 36 35 42 45 26 35 25 25 38 35

PPA 2029M 44F 44P / YD 1842M 66F 47P
 CDCB GPTA 03/03/2015 2RECS 79%R 84%ILE
 734M 12F 16P 156CM\$ 165NM\$ 186FM\$ 167GM\$
 1.4PL 0.7DPR 0.3CCR 0.3HCR 2.96SCS

AJCA 03/03/2015 GPTAT 76%R 0.6 GJUI 11.9
 GJPI 74%R 83
 ST SR DF RA RW RL FA
 1.6 0.5 0.8 H0.3 0.4 S0.5 S0.8
 FU RH RUW UC UD TP TL
 0.7 0.8 0.7 0.4 S1.0 C0.6 S0.3

FRESH: 03/16/2015
 SELLING OPEN

DAUGHTER(S):
 HEARTLAND CHILI SCARLET-ET
 SELLING AS LOT 3147
 HEARTLAND CHILI SHAUNA-ET
 SELLING AS LOT 3145
 HEARTLAND VALENTINO SOFIA 85%
 PROJECTED TO 24,738M, 1,010F, 736P ME AT 1-10
 SELLING AS LOT 2665
 RANKS ON THE TOP 1-1/2% LIST FOR JPI

SIRE:
 TOLLENAARS IMPULS LOUIE 260-ET
 USA 061929276 GT50K JH1C JH2F 14JE473
 CDCB GPTA 12/01/2014 3946DAUS 631HRDS 26%RIP
 99%R 971M -0.03% 41F 67%ILE
 99%R -0.08% 21P 246CM\$ 259NM\$ 291FM\$ 213GM\$
 2.3PL -0.2DPR -1.2CCR -1.0HCR 2.96SCS
 AJCA 12/01/2014 1941DAUS
 GPTAT 99%R 0.0 GJUI -2.5 GJPI 98%R 95

DAM:
 HEARTLAND TBONE SKYE
 USA 067251915 GT3K JH1F TATTOO /
 1915
 DHIA HERD # 33-87-0722 CONTROL # 1915

1-08 305 3 17090 5.3 904 4.0 676 93DCR 2340C
 2-08 305 3 18290 4.8 870 3.9 718 87DCR 2390C
 3-08 305 3 19070 4.7 889 3.7 706 102DCR 2402C
 4-10 305 3 21470 5.1 1086 3.8 825 102DCR 2855C
 305 2X ME AVG 4L 18646M 932F 732P 2498C

2-01 85% 2-09 88% 4-11 90% 6-00 91%
 ST SR DF RA RW RL FA FU RH RUW UC UD TP TL RTR RTS
 39 45 48 20 45 36 35 27 45 40 34 23 35 23 35 25

PPA 207M 16F 57P / YD -106M -1F 25P
 CDCB GPTA 03/03/2015 4RECS 78%R 58%ILE
 -10M -2F 6P 74CM\$ 61NM\$ 29FM\$ 65GM\$
 0.1PL -0.2DPR -0.6CCR 0.6HCR 2.93SCS
 AJCA 03/03/2015 GPTAT 75%R 1.2 GJUI 23.2
 GJPI 73%R 41

SISTER(S):
 HEARTLAND IMPULS SCARLET 82%
 2-03 305 3 20340 4.4 889 3.6 724 93DCR 2426C

ISDK Q IMPULS
 JEDNK000000301592 GTHD JH1F JH2F 236JE3
 CDCB GPTA 12/01/2014 29911DAUS 2827HRDS 11%RIP
 99%R 52M 0.20% 39F 75%ILE
 99%R 0.13% 25P 328CM\$ 290NM\$ 198FM\$ 314GM\$
 1.6PL 1.9DPR 2.6CCR 0.1HCR 3.10SCS
 AJCA 12/01/2014 16366DAUS
 GPTAT 99%R 0.0 GJUI -2.4 GJPI 99%R 121

BUDDVU ALLYS LOU-ET 91%
 USA 111374980 GT50K JH1C JH2C TATTOO / 5713
 DHIA HERD # 93-34-0279 CONTROL # 5713
 1-09 305 2 18820 4.6 866 3.7 693 88DCR 2347C
 3-02 305 2 24930 4.4 1099 3.2 797 96DCR 2751C
 4-03 305 2 30530 5.6 1720 4.1 1251 90DCR 4333C
 305 2X ME AVG 4L 24856M 1262F 902P 3089C
 PPA 3643M 152F 104P / YD 1730M 80F 43P
 CDCB GPTA 03/03/2015 4RECS 88%R 67%ILE
 666M 19F 9P 73CM\$ 92NM\$ 138FM\$ 55GM\$
 0.8PL -0.4DPR -1.6CCR -1.1HCR 3.00SCS
 AJCA 03/03/2015 GPTAT 84%R 0.0 GJUI -6.3
 GJPI 84%R 29

RICHIES JACE TBONE A364
 USA 113672851 GT 50K JH1F JH2F 7JE1000
 CDCB GPTA 12/01/2014 13803DAUS 1250HRDS 13%RIP
 99%R -174M 0.23% 33F 23%ILE
 99%R 0.12% 14P 143CM\$ 112NM\$ 36FM\$ 80GM\$
 -1.3PL -1.8DPR -1.2CCR 2.5HCR 3.07SCS
 AJCA 12/01/2014 8139DAUS
 GPTAT 99%R 1.3 GJUI 10.4 GJPI 99%R 45

HEARLAND LETTERMAN SOPHIA 90%
 USA 067141625 GT TATTOO / 1625
 DHIA HERD # 48-89-0168 CONTROL # 1625
 1-09 305 3 20050 4.1 818 3.7 741 91DCR 2338C
 2-10 305 3 21820 4.2 915 3.8 832 93DCR 2621C
 3-09 305 3 14500 4.4 637 3.8 548 94DCR 1781C
 305 2X ME AVG 3L 18898M 811F 728P 2311C
 PPA -608M -113F -12P / YD -275M -94F -9P
 CDCB PTA 12/01/2014 3RECS 64%R 18%ILE
 -58M -40F -3P -101CM\$ -101NM\$ -100FM\$ -62GM\$
 -0.5PL 1.0DPR 0.6CCR 0.0HCR 2.94SCS
 AJCA 12/01/2014 PTAT 57%R 0.8 JUI 14.1
 JPI 54%R -12
 SIRE: WOODSTOCK LETTERMAN-ET JPI -64 0%ILE

SISTER(S):
 HEARTLAND FREEDOM SHAYNA 90%
 2-10 305 3 20350 4.3 868 3.4 682 92DCR 2331C
 HEARTLAND JOHN SHANNON 88%
 3-01 289 3 21260 3.8 817 3.6 768 92DCR 2374C
 HEARTLAND JEVON SHANTEL 87%
 4-00 293 3 22120 4.3 953 3.3 725 101DCR 2503C
 HEARTLAND IATOLA SPACE-ET 87%
 3-08 305 3 22760 5.3 1208 3.9 887 94DCR 3070C
 SELLING AS LOT 2112
 HEARTLAND KARL SPIRIT 82%
 3-04 293 3 23520 4.4 1040 3.2 761 102DCR 2627C

NEXT DAM:
 BEACHY BERRETTA SPICE 92%
 8-06 305 3 28380 4.0 1126 3.4 962 92DCR 3133C
 SIRE: MASON BOOMER SOONER BERRETTA JPI -35 4%ILE

4TH DAM:
 BEACHY DUNCAN CANDY



HEARTLAND LETTERMAN SOPHIA
 Grandam of Lot 2265



HEARTLAND JOHN SHANNON
 Sister to the Grandam of Lot 2265



HEARTLAND IATOLA SPACE-ET
 Sister to the Grandam of Lot 2265



BEACHY BERRETTA SPICE
 Great-Grandam of Lot 2265

HEARTLAND



Complete Dispersal



HEARTLAND LEGAL DUSTY
Selling as Lot 2278



HEARTLAND JENETTA BILL DAY
Sister to the Dam of Lot 2278

LOT 2278 HEARTLAND LEGAL DUSTY USA 067232278 GT8K

BORN 11/14/2010 TATTOO / 2278
DHIA HERD # 48-89-0168 CONTROL # 2278
FEMALE EFI 8.3% AMERICAN ID 2278 / 2278
JH1F JH2F

HEARTLAND JERSEYS BREEDER & OWNER
SENECA, KS

1-11 305 3 24050 4.4 1058 3.5 851 95DCR 2872C
3-02 305 3 25230 4.8 1208 3.8 949 94DCR 3250C
305 2X ME AVG 2L 25583M 1178F 948P 3200C

2-02 82% 2-08 85% 3-04 88%
ST SR DF RA RW RL FA FU RH RUW UC UD TP TL RTR RTS
38 38 45 22 39 26 28 39 42 48 26 29 25 22 25 28

PPA 4091M 113F 140P / YD 3230M 78F 104P
CDCB GPTA 03/03/2015 2RECS 78%R 95%ILE
846M 16F 27P 253CM\$ 248NM\$ 238FM\$ 239GM\$
2.3PL 0.7DPR 1.0CCR 1.3HCR 2.94SCS
AJCA 03/03/2015 GPTAT 77%R 0.7 GJUI 1.8
GJPI 74%R 116

ST SR DF RA RW RL FA
0.1 0.2 0.8 H0.5 -0.2 P0.2 S0.4
FU RH RUW UC UD TP TL
0.2 -0.3 -0.2 0.1 S0.1 C0.9 L0.1

SISTER(S):
HEARTLAND MAXIMUM DODDLE 85%
1-08 220 3 12730 5.2 657 3.8 478 86DCR 1653C
HEARTLAND ZUMA DREW 75%
1-06 305 3 13910 5.1 712 3.5 487 95DCR 1683C
SELLING AS LOT 2489
HEARTLAND RENEGADE DORA 79%
PROJECTED TO 24,568M, 1,071F, 689P ME AT 1-10
SELLING AS LOT 2739
HEARTLAND THOR DOT
SELLING AS LOT 3149

SIRE:
TOLLENAARS IMPULS LEGAL 233-ET
USA 061929249 GTHD JH1C JH2F 29JE3506
CDCB GPTA 12/01/2014 6505DAUS 729HRDS 23%RIP
99%R 525M -0.08% 10F 61%ILE
99%R 0.02% 22P 256CM\$ 245NM\$ 218FM\$ 247GM\$
2.7PL 0.9DPR 2.1CCR 2.6HCR 2.99SCS
AJCA 12/01/2014 3333DAUS
GPTAT 99%R 1.2 GJUI 21.6 GJPI 99%R 124

DAM:
HEARTLAND GERONIMO DOT-ORG-ET
USA 067141605 TATTOO / 1605
DHIA HERD # 48-89-0168 CONTROL # 1605

1-08 305 3 16100 4.5 729 3.7 596 91DCR 1993C
2-09 287 3 16120 4.5 733 3.7 601 91DCR 2007C
3-08 277 3 15310 5.3 812 3.8 586 93DCR 2028C
4-07 302 3 18420 5.1 931 3.8 702 91DCR 2429C
5-07 289 3 16860 5.2 873 3.7 631 94DCR 2183C
6-06 305 3 19810 4.8 946 3.8 743 94DCR 2544C
7-10 67 3 3317 4.6 151 3.9 128 RIP
12716 787 573 PME
305 2X ME AVG 6L 17271M 856F 655P 2236C

2-03 74% 2-10 74%
ST SR DF RA RW RL FA FU RH RUW UC UD TP TL RTR RTS
28 28 25 28 28 25 30 18 27 25 27 25 19 29
PPA -1158M -79F -52P / YD 233M -42F -16P
CDCB PTA 12/01/2014 5RECS 67%R 44%ILE
436M -12F 0P -8CM\$ 11NM\$ 60FM\$ -9GM\$
1.5PL -0.2DPR -0.1CCR 0.3HCR 2.92SCS
AJCA 12/01/2014 PTAT 59%R -0.4 JUI -8.6
JPI 56%R -3
SELLING AS LOT 1605

BROTHER(S):
HEARTLAND IMPULS DENALI-ET AT GENEX / CRI
JPI 20 21%ILE

SISTER(S):
HEARTLAND JENETTA BILL DAY 90%
2-04 305 3 23300 5.1 1185 3.6 838 92DCR 2897C
HEARTLAND REBEL DOMINIKA 81%
4-00 305 3 24130 4.8 1163 3.9 943 92DCR 3172C
HEARTLAND BOMBER DUCHESS-ET 80%
3-09 305 3 31590 3.9 1239 3.1 993 94DCR 3352C
HEARTLAND GERONIMO DOT-COM-ET 82%
6-05 305 2 23660 4.3 1006 3.5 827 102DCR 2755C
HEARTLAND GERONIMO DOT-NET-ET 84%
2-11 305 2 21470 4.7 1015 3.5 752 101DCR 2599C
HEARTLAND NATHAN DOT-GOV-ET 83%
4-08 298 2 24440 4.0 978 3.3 816 101DCR 2693C

FRESH: 02/11/2014
BRED: 08/13/2014 DUE: 05/19/2015 TO
JARS OF CLAY BARNABAS
USA 067342492 7JE1294
CDCB GPTA 12/01/2014
70%R 1046M 0.00% 51F 96%ILE
71%R -0.01% 36P 459CM\$ 448NM\$ 421FM\$ 343GM\$
3.8PL -1.9DPR -3.2CCR -0.8HCR 2.88SCS
AJCA 12/01/2014 ODAUS
GPTAT 69%R 2.0 GJUI 23.4 GJPI 67%R 165
RANKS ON THE TOP 1-1/2% LIST FOR JPI
55.8 LBS. MILK ON MARCH TEST
SCC: 50,000

DAUGHTER(S):
HEARTLAND TEXAS DOLORES-ET SELLING AS LOT 3177
HEARTLAND DALTON DESTINY SELLING AS LOT 2995
HEARTLAND DANA DEBRA 84%
PROJECTED TO 21,410M, 711F, 593P ME AT 1-7
SELLING AS LOT 2745

ISDK Q IMPULS
JEDNK00000301592 GTHD JH1F JH2F 236JE3
CDCB GPTA 12/01/2014 29911DAUS 2827HRDS 11%RIP
99%R 52M 0.20% 39F 75%ILE
99%R 0.13% 25P 328CM\$ 290NM\$ 198FM\$ 314GM\$
1.6PL 1.9DPR 2.6CCR 0.1HCR 3.10SCS
AJCA 12/01/2014 16366DAUS
GPTAT 99%R 0.0 GJUI -2.4 GJPI 99%R 121

WOODSTOCK LEMVIG LINDY 90%
USA 111360167 TATTOO W505 / W505
DHIA HERD # 93-34-0279 CONTROL # 4505
1-11 305 2 15040 4.9 736 3.9 586 100DCR 1992C
3-01 305 2 21290 4.6 989 3.8 802 89DCR 2696C
305 2X ME AVG 2L 20374M 964F 784P 2632C
PPA -1674M -23F -9P / YD -1431M -18F -6P
CDCB PTA 12/01/2014 2RECS 77%R 50%ILE
-257M -6F 0P 48CM\$ 35NM\$ 3FM\$ 47GM\$
0.4PL 0.2DPR 1.0CCR 2.2HCR 3.00SCS
AJCA 12/01/2014 PTAT 70%R 0.8 JUI 17.2
JPI 71%R 24

C-BAR HALLMARK GERONIMO
USA 111974939 GT 50K JH1C JH2F 7JE670
CDCB GPTA 12/01/2014 1945DAUS 513HRDS 4%RIP
99%R 979M -0.29% -8F 12%ILE
99%R -0.13% 12P -25CM\$ 7NM\$ 85FM\$ -5GM\$
0.1PL -0.7DPR 0.7CCR -0.1HCR 3.07SCS
AJCA 12/01/2014 1059DAUS
GPTAT 99%R -0.4 GJUI -7.6 GJPI 98%R 10

HEARTLAND MONTANA DOTTIE 92%
USA 111152007 GT JH1F TATTOO H662 / H662
DHIA HERD # 48-89-0168 CONTROL # 662
2-00 305 2 22430 4.3 967 3.2 725 94DCR 2503C
3-01 305 3 26020 4.9 1264 3.2 823 91DCR 2840C
4-05 305 3 30200 4.2 1255 3.1 943 92DCR 3253C
305 2X ME AVG 3L 25571M 1117F 813P 2806C
PPA 4448M 153F 93P / YD 2524M 68F 45P
CDCB GPTA 03/03/2015 3RECS 83%R 39%ILE
531M 10F 2P -21CM\$ -3NM\$ 38FM\$ -49GM\$
-0.6PL -1.2DPR -2.1CCR -1.0HCR 2.80SCS
AJCA 03/03/2015 GPTAT 75%R -0.2 GJUI -13.7
GJPI 75%R -11
SIRE: ROCK MAPLE BROOK MONTANA-ET JPI -77 1%ILE

SISTER(S):
SCHOOLEY MALIBU DORA 82%
3-01 305 2 18890 4.4 840 3.4 641 94DCR 2082C
HEARTLAND MANNIX DOVE 77%
6-09 305 3 22250 3.9 877 3.2 723 93DCR 2402C

NEXT DAM:
SCHOOLEY BERRETTA DONNA 84%
5-02 305 3 21640 3.9 842 3.3 721 94DCR 2283C
SIRE: MASON BOOMER SOONER BERRETTA JPI -35 4%ILE

4TH DAM:
SCHOOLEY LESTER DOTTIE 90%
4-10 305 2 17980 4.1 744 3.5 624 DHIA 2001C



Complete Dispersal

LOT 2284 HEARTLAND JAROD IZZY USA 067232284

BORN 11/20/2010 TATTOO / 2284
 DHIA HERD # 48-89-0168 CONTROL # 2284
 FEMALE EFI 7.4% AMERICAN ID 2284 / 2284

HEARTLAND JERSEYS BREEDER & OWNER
 SENECA, KS

1-10 305 3 18420 4.6 844 3.4 631 94DCR 2180C
 3-00 305 3 24750 4.6 1132 3.5 855 94DCR 2954C
 4-00 111 3 7074 5.1 361 3.6 252 RIP
 16658 857 671 PME
 305 2X ME AVG 2L 23038M 1050F 798P 2758C

2-01 68% 3-04 69%
 ST SR DF RA RW RL FA FU RH RUW UC UD TP TL RTR RTS
 29 25 27 29 38 25 25 17 27 25 25 12 18 17 25 25

PPA 1929M 31F 43P / YD 840M -6F 14P
 CDCB PTA 12/01/2014 2RECS 54%R 19%ILE
 -3M -13F -1P -91CM\$ -93NM\$ -99FM\$ -45GM\$
 -1.4PL 1.4DPR 1.2CCR 0.1HCR 2.86SCS
 AJCA 12/01/2014 PTAT 47%R -1.1 JUI -31.6
 JPI 44%R -30
 ST SR DF RA RW RL FA
 -1.4 -0.6 -0.2 L0.7 -0.8 S0.0 L0.8
 FU RH RUW UC UD TP TL
 -2.7 -2.0 -0.7 -0.1 D3.5 W0.8 S0.1

FRESH: 11/24/2014
 BRED: 02/03/2015 DUE: 11/09/2015 TO
 DUPAT ZUMA MASTERS-ET
 USA 067135385 11JE1153
 CDCB GPTA 12/01/2014
 70%R -329M 0.27% 28F 81%ILE
 71%R 0.12% 9P 374CM\$ 334NM\$ 242FM\$ 356GM\$
 3.8PL 2.4DPR 2.5CCR 2.0HCR 2.78SCS
 AJCA 12/01/2014 ODAUS
 GPTAT 68%R 0.9 GJUI 22.7 GJPI 66%R 135
 73.4 LBS. MILK ON MARCH TEST
 SCC: 47,000

SISTER(S):
 HEARTLAND BARKLY INFINITY 82%
 4-07 305 3 25080 4.1 1027 3.4 854 91DCR 2825C
 HEARTLAND CRICKET ISRAEL 85%
 2-10 288 3 21990 4.7 1029 3.7 823 93DCR 2788C

SIRE:
 SLYE HOLLOW MILITIA JAROD
 USA 115471522 GT50K JH1F JH2F 1JE709
 CDCB GPTA 12/01/2014 74DAUS 39HRDS 1%RIP
 90%R -253M 0.09% 4F 6%ILE
 91%R 0.03% -4P -63CM\$ -74NM\$ -99FM\$ -48GM\$
 -1.9PL 0.7DPR -0.3CCR -0.1HCR 2.84SCS
 AJCA 12/01/2014 21DAUS
 GPTAT 80%R -1.0 GJUI -23.7 GJPI 85%R -30

DAM:
 HEARTLAND BERRETTA ISABEL
 USA 110462866 TATTOO H569 / H569
 DHIA HERD # 48-89-0168 CONTROL # 569

2-01 305 2 18720 4.0 758 3.4 644 94DCR 2105C
 3-01 305 2 19410 4.1 794 3.6 706 92DCR 2251C
 4-01 305 3 20290 4.2 850 3.7 744 92DCR 2393C
 5-04 305 3 25710 4.2 1074 3.5 892 92DCR 2954C
 6-04 304 3 20890 4.0 828 3.6 751 92DCR 2367C
 7-04 299 3 22650 4.1 923 3.8 853 91DCR 2663C
 8-03 305 3 22690 4.3 987 3.7 846 94DCR 2754C
 9-03 305 3 19930 4.1 817 3.9 771 93DCR 2381C
 10-11 305 3 21540 4.3 930 3.8 822 91DCR 2631C
 12-02 305 3 15570 4.7 731 3.6 562 94DCR 1943C
 305 2X ME AVG 10L 19664M 825F 716P 2311C

2-02 82% 3-06 84% 5-11 86% 9-06 88%
 ST SR DF RA RW RL FA FU RH RUW UC UD TP TL RTR RTS
 43 40 41 18 43 24 24 29 38 40 32 12 24 32

PPA 552M -66F 23P / YD -73M -67F 1P
 CDCB PTA 12/01/2014 5RECS 65%R 12%ILE
 -92M -32F 0P -147CM\$ -151NM\$ -160FM\$ -87GM\$
 -1.5PL 1.8DPR 1.0CCR 0.3HCR 3.03SCS
 AJCA 12/01/2014 PTAT 57%R -0.4 JUI -17.2
 JPI 54%R -32

SUNSET CANYON RP MILITIA-ET
 USA 111953541 GT50K JH1F JH2F 200JE990
 CDCB GPTA 12/01/2014 5160DAUS 716HRDS 4%RIP
 99%R -26M 0.14% 24F 35%ILE
 99%R 0.07% 11P 169CM\$ 155NM\$ 121FM\$ 216GM\$
 1.3PL 3.3DPR 2.0CCR 1.0HCR 3.24SCS
 AJCA 12/01/2014 2361DAUS
 GPTAT 99%R -0.8 GJUI -14.3 GJPI 99%R 64

JAR-MAN HALLMARK JELLYBEAN 92%
 USA 112646244 TATTOO J178 / J178
 DHIA HERD # 13-03-0211 CONTROL # 24
 2-00 290 2 16830 4.2 714 3.4 571 91DCR 1932C
 2-11 305 2 24020 4.0 958 3.3 797 96DCR 2635C
 4-01 305 2 26160 4.5 1173 3.3 853 98DCR 2945C
 6-08 305 2 18800 4.6 864 3.4 646 101DCR 2232C
 305 2X ME AVG 6L 21516M 975F 732P 2492C
 PPA 1569M 57F 32P / YD 121M 6F -4P
 CDCB PTA 12/01/2014 5RECS 65%R 24%ILE
 -192M -7F -7P -61CM\$ -68NM\$ -83FM\$ -56GM\$
 -1.8PL -0.2DPR -0.8CCR -0.8HCR 2.70SCS
 AJCA 12/01/2014 PTAT 57%R 0.1 JUI -2.0
 JPI 56%R -27

MASON BOOMER SOONER BERRETTA
 USA 000651835 GT 50K JH1C JH2F 7JE254
 CDCB GPTA 12/01/2014 29321DAUS 3329HRDS 4%RIP
 99%R -529M -0.15% -52F 4%ILE
 99%R 0.05% -10P -131CM\$ -138NM\$ -156FM\$ -68GM\$
 0.8PL 2.8DPR 0.9CCR 0.6HCR 3.09SCS
 AJCA 12/01/2014 18804DAUS
 GPTAT 99%R 0.0 GJUI -1.8 GJPI 99%R -35

HEARTLAND TRADER IVY 90%
 USA 003972149 GT TATTOO S428 / S428
 DHIA HERD # 48-89-0168 CONTROL # 428
 3-00 305 3 21820 5.1 1102 3.9 845 94DCR 2750C
 4-01 305 2 20320 5.0 1014 3.7 754 93DCR 2452C
 5-02 201 2 16620 4.7 779 3.5 586 84DCR 2025C
 305 2X ME AVG 3L 22873M 1100F 838P 2778C
 PPA 1805M 105F 74P / YD 245M 26F 17P
 CDCB PTA 12/01/2014 4RECS 61%R 10%ILE
 -236M -6F -6P -157CM\$ -162NM\$ -174FM\$ -111GM\$
 -3.5PL 0.4DPR 0.7CCR 0.0HCR 2.89SCS
 AJCA 12/01/2014 PTAT 54%R -0.7 JUI -16.8
 JPI 51%R -51

SIRE: AVON ROAD TRADER-ET JPI -155 0%ILE

SISTER(S):
 HEARTLAND BERRETTA IRENE 82%
 5-09 305 3 23350 3.8 895 3.3 774 91DCR 2503C

NEXT DAM:
 DK HERMITAGE IDA RED 77%
 4-07 305 2 21790 4.3 929 3.6 776 DHIR 2496C
 SIRE: REBOB DUNCAN HERMITAGE-ET JPI -125 0%ILE

4TH DAM:
 DK CHIEF SPOTTY 770

HEARTLAND



Complete Dispersal



HEARTLAND VALENTINO DIANNA
Selling as Lot 2290



HEARTLAND JENETTA BILL DAY
Great-Grandam of Lot 2290

LOT 2290 HEARTLAND VALENTINO DIANNA USA 067232290 GT50K

BORN 11/30/2010 TATTOO 2290 /
DHIA HERD # 48-89-0168 CONTROL # 2290
FEMALE EFI 8.3% AMERICAN ID 2290 / 2290
JH1C JH2F

HEARTLAND JERSEYS BREEDER & OWNER
SENECA, KS

1-10 305 3 18380 5.2 963 3.9 712 94DCR 2464C
3-01 305 3 24080 5.9 1420 4.1 987 94DCR 3419C
305 2X ME AVG 2L 22016M 1232F 892P 3091C

2-01 84% 3-03 90%
ST SR DF RA RW RL FA FU RH RUW UC UD TP TL RTR RTS
45 35 39 28 42 27 28 40 42 42 35 35 26 28 40 35

PPA 1903M 111F 97P / YD 987M 79F 63P
CDCB GPTA 03/03/2015 2RECS 79%R 96%ILE
187M 32F 20P 295CM\$ 267NM\$ 203FM\$ 247GM\$

2.1PL 0.4DPR -0.4CCR 0.6HCR 2.90SCS
AJCA 03/03/2015 GPTAT 76%R 1.0 GJUI 12.7
GJPI 74%R 113

ST SR DF RA RW RL FA
2.0 1.0 0.6 L2.1 0.8 PO.1 50.3
FU RH RUW UC UD TP TL
1.2 1.0 0.8 0.0 51.3 CO.7 L0.5

FRESH: 01/13/2014
BRED: 10/02/2014 DUE: 07/08/2015 TO
ORTH-BERRY DIMENSION GIDEON-ET
USA 118225326 7JE1292
CDCB GPTA 12/01/2014
69%R 1115M -0.04% 47F 95%ILE
70%R 0.02% 42P 440CM\$ 420NM\$ 371FM\$ 382GM\$
2.7PL 0.3DPR -0.2CCR 1.2HCR 2.82SCS
AJCA 12/01/2014 ODAUS
GPTAT 68%R 0.7 GJUI 10.0 GJPI 66%R 190
RANKS ON THE TOP 1-1/2% LIST FOR JPI

55.8 LBS. MILK ON MARCH TEST
SCC: 33,000

SON(S):
HEARTLAND ZIPPER DERRICK-ET AT SELECT SIRE
JPI 150 82%ILE

DAUGHTER(S):
HEARTLAND NOLAN DINA-ET
SELLING AS LOT 3181
HEARTLAND NOLAN DELANO-ET
SELLING AS LOT 3159
HEARTLAND MASTERS DHARMA-ET
SELLING AS LOT 3004
HEARTLAND ZIPPER DAYTON-ET
SELLING AS LOT 2953

SIRE:
ALL LYNNS LOUIE VALENTINO-ET
USA 116279413 GT50K JH1C JH2F 7JE1038
CDCB GPTA 12/01/2014 4615DAUS 434HRDS 42%RIP
99%R 1137M -0.11% 32F 91%ILE
99%R -0.03% 35P 391CM\$ 386NM\$ 373FM\$ 291GM\$
4.0PL -1.8DPR -1.9CCR 0.7HCR 2.88SCS
AJCA 12/01/2014 2160DAUS
GPTAT 99%R 2.1 GJUI 20.9 GJPI 97%R 153

DAM:
HEARTLAND TBONE DAYTONA
USA 067231897 GT6K JH1F JH2F TATTOO /
1897
DHIA HERD # 35-28-0016 CONTROL # 635

1-10 305 3 15330 5.5 845 3.8 582 94DCR 2014C
4-00 268 3 22520 5.4 1217 3.8 867 92DCR 3000C
305 2X ME AVG 4L 18200M 1046F 726P 2515C

2-01 84% 4-04 88%
ST SR DF RA RW RL FA FU RH RUW UC UD TP TL RTR RTS
32 34 42 27 36 25 30 36 39 35 32 19 24 26

PPA -1039M 54F 3P / YD -981M 44F -8P
CDCB GPTA 03/03/2015 4RECS 79%R 45%ILE
-253M 31F 5P 35CM\$ 16NM\$ -27FM\$ 24GM\$
-2.6PL -0.9DPR -0.6CCR 1.7HCR 3.11SCS
AJCA 03/03/2015 GPTAT 74%R 0.6 GJUI 3.2 GJPI
74%R 8

SISTER(S):
HEARTLAND TBONE DAY-ET 84%
2-11 305 3 19020 6.1 1154 3.9 750 96DCR 2596C
HEARTLAND VIBRANT DAYLA-ET
1-11 305 3 17880 4.5 796 3.6 643 101DCR 2165C
HEARTLAND VIBRANT DAYO-ET 79%
2-00 305 3 18290 5.2 946 3.6 657 94DCR 2271C

BHF-SSF PARADE LOUIE-ET
USA 113486117 GT50K JH1C JH2F 7JE738
CDCB GPTA 12/01/2014 4725DAUS 591HRDS 9%RIP
99%R 886M -0.21% 2F 7%ILE
99%R -0.03% 27P -40CM\$ -35NM\$ -25FM\$ -59GM\$
-2.8PL -1.7DPR -2.1CCR -0.2HCR 3.18SCS
AJCA 12/01/2014 1424DAUS
GPTAT 99%R 0.3 GJUI -7.7 GJPI 99%R 18

D&E PARAMOUNT VIOLET 90%
USA 067007718 GTHD JH1F JH2F TATTOO / D7718
DHIA HERD # 35-57-0960 CONTROL # 828
1-09 305 2 20540 4.6 954 3.3 684 94DCR 2362C
2-09 305 2 20550 4.5 921 3.4 705 94DCR 2436C
5-02 305 3 27600 4.2 1167 3.5 953 95DCR 3186C
305 2X ME AVG 3L 23841M 1059F 813P 2788C
PPA 4754M 164F 133P / YD 4442M 145F 132P
CDCB GPTA 03/03/2015 3RECS 95%R 99%ILE
1757M 53F 52P 495CM\$ 497NM\$ 499FM\$ 363GM\$
4.9PL -3.0DPR -0.9CCR 0.9HCR 3.02SCS
AJCA 03/03/2015 GPTAT 93%R 0.6 GJUI -4.0
GJPI 93%R 179

RICHIES JACE TBONE A364
USA 113672851 GT 50K JH1F JH2F 7JE1000
CDCB GPTA 12/01/2014 13803DAUS 1250HRDS 13%RIP
99%R -174M 0.23% 33F 23%ILE
99%R 0.12% 14P 143CM\$ 112NM\$ 36FM\$ 80GM\$
-1.3PL -1.8DPR -1.2CCR 2.5HCR 3.07SCS
AJCA 12/01/2014 8139DAUS
GPTAT 99%R 1.3 GJUI 10.4 GJPI 99%R 45

HEARTLAND QUE DAYSHA 83%
USA 067141626 GT 50K JH1F JH2F TATTOO / 1626
DHIA HERD # 48-89-0168 CONTROL # 1626
1-08 294 3 14140 5.6 786 3.9 545 92DCR 1886C
2-08 305 3 17660 5.4 949 3.8 670 91DCR 2318C
305 2X ME AVG 3L 14611M 857F 553P 1912C
PPA -1811M 3F -53P / YD -1035M 9F -29P
CDCB GPTA 03/03/2015 3RECS 82%R 25%ILE
-73M 28F -1P -57CM\$ -61NM\$ -69FM\$ -55GM\$
-3.5PL -1.0DPR -0.4CCR 0.1HCR 2.94SCS
AJCA 03/03/2015 GPTAT 78%R -0.4 GJUI -14.7
GJPI 76%R -29

SIRE: MS QUEST 459E JPI -20 7%ILE

NEXT DAM:
HEARTLAND JENETTA BILL DAY 90%
2-04 305 3 23300 5.1 1185 3.6 838 92DCR 2897C
SIRE: DEBOER JENETTA BARBER BILL-ET JPI 33 21%ILE

4TH DAM:
HEARTLAND MONTANA DOTTIE 92%
4-05 305 3 30200 4.2 1255 3.1 943 92DCR 3253C



Complete Dispersal

LOT 2298 HEARTLAND SENECA JONI USA 067232298 GT50K

BORN 12/13/2010 TATTOO / 2298
 DHIA HERD # 48-89-0168 CONTROL # 2298
 FEMALE EFI 6.7% AMERICAN ID 2298 / 2298
 JH1F JH2F

HEARTLAND JERSEYS BREEDER & OWNER
 SENECA, KS

1-08 305 3 17030 5.1 865 3.7 626 94DCR 2165C
 2-10 305 3 19600 5.4 1050 3.7 732 93DCR 2532C
 4-01 33 3 1077 4.8 52 3.9 42 RIP
 305 2X ME AVG 2L 20361M 1053F 757P 2618C

FRESH: 02/10/2015
 SELLING OPEN
 RANKS ON THE TOP 1-1/2% LIST FOR JPI
 41.1 LBS. MILK ON MARCH TEST
 SCC: 152,000

2-01 84% 3-03 84%
 ST SR DF RA RW RL FA FU RH RUW UC UD TP TL RTR RTS
 36 35 26 28 39 28 17 28 39 39 29 39 28 19 39 39

SON(S):
 HEARTLAND TOPEKA JONAH-ET AT SELECT SIRES
 JPI 136 90%ILE

PPA 610M 13F 16P / YD 1004M 25F 24P
 CDCB GPTA 03/03/2015 2RECS 78%R 99%ILE
 724M 22F 22P 355CM\$ 354NM\$ 349FM\$ 289GM\$
 5.4PL -0.1DPR 0.7CCR 0.6HCR 2.93SCS
 AJCA 03/03/2015 GPTAT 75%R 0.3 GJUI 10.4
 GJPI 72%R 128

AHLEM LEMVIG ABE-ET
 USA 111334898 GT50K JH1F JH2F 122JE5198
 CDCB GPTA 12/01/2014 9486DAUS 647HRDS 5%RIP
 99%R 430M 0.11% 40F 61%ILE
 99%R 0.05% 25P 269CM\$ 245NM\$ 189FM\$ 177GM\$
 1.4PL -1.8DPR 0.2CCR -0.9HCR 2.91SCS
 AJCA 12/01/2014 6228DAUS
 GPTAT 99%R -1.0 GJUI -12.7 GJPI 99%R 79

ST SR DF RA RW RL FA
 -1.9 -0.5 -0.2 L0.8 -0.7 S0.1 L0.4
 FU RH RUW UC UD TP TL
 0.6 0.6 0.6 0.5 0.4 S0.9 C1.1 L0.2



GR WAUNAKEE DALE JOEY 2332-ET
 Dam of Lot 2298

DAUGHTER(S):
 HEARTLAND NOLAN JOSLYN SELLING AS LOT 3171
 HEARTLAND CHARLEMANGE JUNE-ET SELLING AS LOT 3151
 HEARTLAND CHILI JANE-ET SELLING AS LOT 3117
 HEARTLAND HOSTAGE JOURNEY-ET SELLING AS LOT 2937
 HEARTLAND HOSTAGE JORDANA-ET SELLING AS LOT 2931
 HEARTLAND FASTRACK JOY-ET 80%
 PROJECTED TO 23,072M, 895F, 675P ME AT 1-7
 SELLING AS LOT 2768
 RANKS ON THE TOP 1-1/2% LIST FOR JPI
 HEARTLAND FASTRACK JOLENE-ET
 PROJECTED TO 21,676M, 831F, 615P ME AT 1-10
 SELLING AS LOT 2767
 RANKS ON THE TOP 1-1/2% LIST FOR JPI
 HEARTLAND TOPEKA JOANN-ET 84%
 HEARTLAND TOPEKA JENI-ET 82%
 PROJECTED TO 17,087M, 831F, 525P ME AT 1-9
 SELLING AS LOT 2746

HEARTLAND ARTIST SALINA 91%
 USA 067041416 GTHD JH1F JH2F TATTOO / 1416
 DHIA HERD # 33-87-0722 CONTROL # 670
 1-11 305 3 18800 4.9 913 3.6 672 65DCR 2323C
 2-11 305 2 20810 4.4 906 3.5 729 101DCR V 2459C
 305 2X ME AVG 2L 22972M 1022F 799P 2718C
 PPA 2651M 96F 74P / YD 1906M 63F 59P
 CDCB GPTA 03/03/2015 2RECS 89%R 91%ILE
 541M 19F 18P 219CM\$ 217NM\$ 212FM\$ 211GM\$
 1.9PL 0.7DPR 1.2CCR -0.4HCR 3.01SCS
 AJCA 03/03/2015 GPTAT 85%R 0.6 GJUI 5.0
 GJPI 84%R 88



AHLEM B JOHN PRINCESS 3183-ET
 Grandam of Lot 2298

SIRE:
 HEARTLAND SALINAS SENECA OF RV
 USA 116390015 GT50K JH1F JH2F 1JE741
 CDCB GPTA 12/01/2014 270DAUS 61HRDS 52%RIP
 96%R 337M 0.02% 20F 30%ILE
 96%R -0.03% 7P 130CM\$ 136NM\$ 149FM\$ 65GM\$
 1.9PL -2.0DPR -0.6CCR -1.5HCR 2.99SCS
 AJCA 12/01/2014 107DAUS
 GPTAT 91%R -0.2 GJUI 2.0 GJPI 91%R 26

PR OOMSDALE JACE GRATIT GARDEN-ET
 USA 067010224 GT 50K JH1F JH2F 7JE768
 CDCB GPTA 12/01/2014 1386DAUS 467HRDS 6%RIP
 99%R 1302M -0.16% 31F 66%ILE
 99%R -0.06% 36P 245CM\$ 254NM\$ 272FM\$ 169GM\$
 3.0PL -1.1DPR -3.2CCR -1.8HCR 3.07SCS
 AJCA 12/01/2014 846DAUS
 GPTAT 99%R -0.1 GJUI -9.2 GJPI 98%R 108

DAM:
 GR WAUNAKEE DALE JOEY 2332-ET
 USA 066438858 GT50K JH1F JH2F
 DHIA HERD # 48-89-0168 CONTROL # 2332
 1-08 305 3 20820 4.1 844 3.3 694 93DCR 2310C
 2-11 305 3 21870 4.1 906 3.4 737 94DCR 2469C
 4-03 305 3 12880 3.9 500 3.3 428 95DCR 1392C
 5-10 51 3 3200 4.5 145 3.0 96 RIP
 13939 812 485 PME
 305 2X ME AVG 3L 18940M 778F 647P 2141C

AHLEM B JOHN PRINCESS 3183-ET 91%
 USA 067053183 GT JH1F TATTOO / T3183
 DHIA HERD # 35-25-0350 CONTROL # 3183
 1-10 305 2 26822 4.5 1202 3.2 867 95DCR 2993C
 3-07 305 3 34400 4.4 1521 3.1 1069 90DCR 3688C
 4-09 305 3 34660 5.0 1720 3.3 1130 91DCR 3901C
 6-09 305 3 35900 4.8 1728 3.2 1153 94DCR 3980C
 8-02 305 3 30160 4.5 1370 3.3 997 94DCR 3443C
 9-03 305 3 31850 4.6 1472 3.4 1086 93DCR 3752C
 305 2X ME AVG 6L 29886M 1399F 991P 3421C
 PPA 5211M 191F 145P / YD 2379M 56F 71P
 CDCB GPTA 03/03/2015 4RECS 83%R 88%ILE
 565M -9F 11P 187CM\$ 191NM\$ 202FM\$ 229GM\$
 3.1PL 2.5DPR 3.1CCR 2.3HCR 2.78SCS
 AJCA 03/03/2015 GPTAT 77%R -0.1 GJUI 2.7
 GJPI 77%R 93



HEARTLAND FASTRACK JOLENE-ET
 Daughter of Lot 2298

2-00 81% 3-02 85%
 ST SR DF RA RW RL FA FU RH RUW UC UD TP TL RTR RTS
 35 34 34 32 37 17 23 38 36 38 24 25 32 29

SISTER(S):
 AHLEM FREEDOM PRINCESS 9936
 AHLEM LEMVIG PRINCESS 1507-ET 88%
 8-00 305 3 24750 5.3 1319 3.8 945 98DCR 3270C
 AHLEM LEMVIG PRINCESS 1521-ET 90%
 3-02 305 3 23800 5.0 1183 3.8 905 92DCR 3131C
 AHLEM LEMVIG PRINCESS 1542-ET 90%
 3-11 305 3 24610 4.8 1192 3.9 954 96DCR 3233C
 AHLEM B JOHN PRINCESS 3188-ET 80%
 2-10 305 3 24770 5.1 1257 3.7 925 96DCR 3200C
 AHLEM RUEBEN PRINCESS 3263-ET 80%
 3-01 305 3 23130 4.6 1055 3.6 840 97DCR 2852C
 AHLEM RUEBEN PRINCESS 3306-ET 84%
 2-09 305 3 22020 4.3 952 3.3 729 89DCR 2517C
 AHLEM BARBER PRINCESS 3506-ET 84%
 3-00 305 3 22700 4.9 1110 3.7 835 98DCR 2888C
 AHLEM JACE PRINCESS 15595-ET 90%
 4-10 305 3 23910 5.5 1316 3.6 870 96DCR 3009C

PPA 340M -104F -29P / YD 1111M -51F 6P
 CDCB GPTA 03/03/2015 3RECS 80%R 92%ILE
 829M -4F 16P 210CM\$ 224NM\$ 256FM\$ 236GM\$
 4.3PL 2.3DPR 1.9CCR 1.7HCR 2.94SCS
 AJCA 03/03/2015 GPTAT 76%R 0.4 GJUI 4.3
 GJPI 75%R 106
 SELLING AS LOT 2332

NEXT DAM:
 AHLEM BSB PRINCESS 6112 93%
 4-05 305 2 26850 4.9 1310 3.7 996 94DCR 3445C
 SIRE: MASON BOOMER SOONER BERRETTA JPI -35 4%ILE

SISTER(S):
 WAUNAKEE JACE PEGGY-ET 86%
 5-02 305 3 28670 4.7 1360 3.4 975 94DCR 3368C
 WAUNAKEE JACE PANNY-ET 86%
 6-03 305 3 30010 5.6 1671 3.6 1083 94DCR 3745C
 WAUNAKEE JACE PATTY-ETS 87%
 3-02 294 3 25420 5.3 1357 3.5 893 93DCR 3087C
 WAUNAKEE LEXINGTON PEARL 2011-ET 87%
 5-04 305 3 30320 4.6 1399 3.7 1119 94DCR 3791C
 WAUNAKEE JEVON PROMIS 2058 86%
 1-11 280 3 26010 5.7 1470 3.1 809 85DCR 2791C
 GR WAUNAKEE DALE POSEY 2330-ET 85%
 4-02 305 3 32080 3.7 1173 3.3 1050 94DCR 3329C
 GR WAUNAKEE DALE PETTY 2333-ET 90%
 3-09 305 3 33230 5.3 1752 3.6 1200 92DCR 4149C
 RANKS ON THE TOP 1-1/2% LIST FOR JPI



AHLEM BSB PRINCESS 6112
 Fourth Dam of Lot 2298

4TH DAM:
 AHLEM GLENWOOD COMM PRINCESS 92%
 5-06 305 2 27150 4.1 1111 3.6 981 94DCR 3140C

HEARTLAND



JERSEYS INC.

Complete Dispersal

LOT 2300 HEARTLAND LEGAL GOLDIE USA 067262300

BORN 12/15/2010 TATTOO / 2300
 DHIA HERD # 48-89-0168 CONTROL # 2300
 FEMALE EFI 6.7% AMERICAN ID 2300 / 2300

HEARTLAND JERSEYS BREEDER & OWNER
 SENECA, KS

1-08 262 3 12510 5.4 679 4.0 503 91DCR 1742C
 2-07 304 3 13180 5.9 775 4.2 560 95DCR 1940C
 3-07 242 3 11899 5.6 662 4.3 506 RIP
 14184 800 617 PME
 305 2X ME AVG 2L 16463M 921F 678P 2350C

2-01 83% 2-07 85% 3-10 90%
 ST SR DF RA RW RL FA FU RH RUW UC UD TP TL RTR RTS
 28 35 38 20 34 28 31 38 42 44 36 22 33 22 35 32

PPA -1457M -4F -6P / YD -1167M OF -7P
 CDCB PTA 12/01/2014 3RECS 57%R 83%ILE
 -282M 9F 4P 183CM\$ 159NM\$ 102FM\$ 150GM\$
 2.4PL 0.6DPR 1.4CCR 1.2HCR 2.92SCS
 AJCA 12/01/2014 PTAT 51%R 0.6 JUI 13.8

JPI 49%R 62
 ST SR DF RA RW RL FA
 -0.6 0.5 -0.2 H0.7 -0.2 S0.1 S0.3
 FU RH RUW UC UD TP TL
 0.9 0.6 0.0 0.6 S1.5 C0.5 L0.4

ISDK Q IMPULS
 JEDNK000000301592 GTHD JH1F JH2F 236JE3
 CDCB GPTA 12/01/2014 29911DAUS 2827HRDS 11%RIP
 99%R 52M 0.20% 39F 75%ILE
 99%R 0.13% 25P 328CM\$ 290NM\$ 198FM\$ 314GM\$
 1.6PL 1.9DPR 2.6CCR 0.1HCR 3.10SCS
 AJCA 12/01/2014 16366DAUS
 GPTAT 99%R 0.0 GJUI -2.4 GJPI 99%R 121

WOODSTOCK LEMVIG LINDY 90%
 USA 111360167 TATTOO W505 / W505
 DHIA HERD # 93-34-0279 CONTROL # 4505
 1-11 305 2 15040 4.9 736 3.9 586 100DCR 1992C
 3-01 305 2 21290 4.6 989 3.8 802 89DCR 2696C
 305 2X ME AVG 2L 20374M 964F 784P 2632C
 PPA -1674M -23F -9P / YD -1431M -18F -6P
 CDCB PTA 12/01/2014 2RECS 77%R 50%ILE
 -257M -6F OP 48CM\$ 35NM\$ 3FM\$ 47GM\$
 0.4PL 0.2DPR 1.0CCR 2.2HCR 3.00SCS
 AJCA 12/01/2014 PTAT 70%R 0.8 JUI 17.2
 JPI 71%R 24

FRESH: 07/16/2014
 BRED: 04/02/2015 DUE: 01/06/2016 TO
 SUNSET CANYON MUSKET-ET
 USA 117925045 97JE109
 CDCB GPTA 12/01/2014
 72%R 756M 0.08% 52F 95%ILE
 73%R 0.04% 33P 442CM\$ 425NM\$ 384FM\$ 333GM\$
 4.4PL -1.5DPR -1.2CCR 0.8HCR 3.02SCS
 AJCA 12/01/2014 ODAUS
 GPTAT 71%R 1.6 GJUI 10.9 GJPI 69%R 151

41.1 LBS. MILK ON MARCH TEST
 SCC: 38,000

SUNSET CANYON MAXIMUS-ET
 USA 111355530 GT HD JH1F JH2F 77JE620
 CDCB GPTA 12/01/2014 8122DAUS 977HRDS 5%RIP
 99%R -749M 0.54% 57F 23%ILE
 99%R 0.17% 2P 150CM\$ 107NM\$ 7FM\$ 72GM\$
 -1.6PL -1.5DPR -0.9CCR -1.8HCR 3.01SCS
 AJCA 12/01/2014 2686DAUS
 GPTAT 99%R -0.8 GJUI -11.6 GJPI 99%R 4

HEARTLAND OLE GOLDEN 90%
 USA 067041498 GT TATTOO / 1498
 DHIA HERD # 35-52-0278 CONTROL # 1498
 1-09 290 3 14080 4.9 684 3.5 495 86DCR 1711C
 2-09 305 2 18460 4.5 829 3.5 638 96DCR V 2204C
 3-10 301 2 17390 4.7 821 3.4 596 95DCR 2059C
 4-10 305 2 17600 4.9 860 3.3 584 97DCR 2017C
 5-10 295 2 16030 4.9 792 3.7 590 96DCR 2040C
 6-10 297 2 18970 4.5 856 3.3 630 96DCR 2176C
 305 2X ME AVG 6L 18160M 872F 632P 2182C
 PPA -1103M -38F -59P / YD -835M -42F -42P
 CDCB PTA 12/01/2014 5RECS 59%R 28%ILE
 -372M -22F -18P -57CM\$ -51NM\$ -36FM\$ -58GM\$
 1.5PL 0.2DPR -0.2CCR 0.4HCR 2.80SCS
 AJCA 12/01/2014 PTAT 54%R 0.5 JUI 8.8
 JPI 50%R -31
 SIRE: DEERVIEW OLE NORTHSTATE JPI -20 8%ILE

SIRE:
 TOLLENAARS IMPULS LEGAL 233-ET
 USA 061929249 GTHD JH1C JH2F 29JE3506
 CDCB GPTA 12/01/2014 6505DAUS 729HRDS 23%RIP
 99%R 525M -0.08% 10F 61%ILE
 99%R 0.02% 22P 256CM\$ 245NM\$ 218FM\$ 247GM\$
 2.7PL 0.9DPR 2.1CCR 2.6HCR 2.99SCS
 AJCA 12/01/2014 3333DAUS
 GPTAT 99%R 1.2 GJUI 21.6 GJPI 99%R 124

DAM:
 HEARTLAND MAXIMUS GOLD
 USA 067061765 TATTOO / 1765
 DHIA HERD # 48-89-0168 CONTROL # 1765
 2-09 305 3 18040 6.3 1143 4.2 754 94DCR 2612C
 3-09 290 3 17970 5.4 978 4.2 746 93DCR 2584C
 305 2X ME AVG 3L 17010M 1046F 724P 2510C

NEXT DAM:
 HEARTLAND MONTAN GENA-ET 85%
 3-11 305 3 20890 4.5 949 3.4 718 92DCR 2481C
 SIRE: ROCK MAPLE BROOK MONTANA-ET JPI -77 1%ILE

4TH DAM:
 HEARTLAND BERRETTA GRETA
 2-05 82% 3-00 85%
 ST SR DF RA RW RL FA FU RH RUW UC UD TP TL RTR RTS
 38 35 37 28 34 25 34 33 38 33 30 28 28 40
 PPA -1630M 51F -1P / YD -1604M 24F -20P
 CDCB PTA 12/01/2014 4RECS 62%R 54%ILE
 -723M 14F -10P 72CM\$ 48NM\$ -8FM\$ 31GM\$
 0.8PL -0.2DPR -0.1CCR -0.8HCR 2.87SCS
 AJCA 12/01/2014 PTAT 53%R 0.1 JUI 4.7
 JPI 52%R -3

SISTER(S):
 SCENIC HILL TBONE GRETA 86%
 2-08 305 2 16480 5.7 937 4.2 686 98DCR 2376C



Complete Dispersal

LOT 2307 HEARTLAND VIBRANT AMORA USA 067262307

BORN 12/27/2010 TATTOO / 2307
 DHIA HERD # 48-89-0168 CONTROL # 2307
 FEMALE EFI 7.3% AMERICAN ID 2307 / 2307

HEARTLAND JERSEYS BREEDER & OWNER
 SENECA, KS

1-10 285 3 19290 4.4 856 3.4 658 93DCR 2273C
 2-09 286 3 22820 4.5 1034 3.5 808 92DCR 2773C
 3-09 166 3 10564 4.6 486 3.6 385 RIP
 10564 486 385 PME
 305 2X ME AVG 2L 24862M 1105F 864P 2962C

2-00 73% 3-02 68% 3-10 72%
 ST SR DF RA RW RL FA FU RH RUW UC UD TP TL RTR RTS
 26 18 30 33 25 35 20 25 31 28 20 15 22 16 16 25

PPA 4141M 103F 118P / YD 3716M 99F 103P
 CDCB PTA 12/01/2014 2RECS 55%R 96%ILE
 1206M 24F 34P 263CM\$ 264NM\$ 267FM\$ 233GM\$
 1.6PL -0.2DPR 1.5CCR 0.1HCR 2.90SCS
 AJCA 12/01/2014 PTAT 49%R -1.5 JUI -19.6
 JPI 45%R 107
 ST SR DF RA RW RL FA
 -2.7 -2.2 -0.7 L1.1 -1.9 S0.5 L1.4
 FU RH RUW UC UD TP TL
 -2.0 -0.3 -1.2 0.3 D2.1 W2.2 L0.3

SCHULTZ DUDLEY RESTORE-ET
 USA 113008443 GTHD JH1F JH2C 29JE3360
 CDCB GPTA 12/01/2014 2177DAUS 332HRDS 11%RIP
 99%R 1137M -0.35% -12F 29%ILE
 99%R -0.11% 21P 113CM\$ 131NM\$ 173FM\$ 112GM\$
 2.4PL 0.3DPR 1.7CCR -0.6HCR 2.79SCS
 AJCA 12/01/2014 682DAUS
 GPTAT 98%R -0.7 GJUI -9.6 GJPI 98%R 70

D&E PARAMOUNT VIOLET 90%
 USA 067007718 GTHD JH1F JH2F TATTOO / D7718
 DHIA HERD # 35-57-0960 CONTROL # 828
 1-09 305 2 20540 4.6 954 3.3 684 94DCR 2362C
 2-09 305 2 20550 4.5 921 3.4 705 94DCR 2436C
 5-02 305 3 27600 4.2 1167 3.5 953 95DCR 3186C
 305 2X ME AVG 3L 23841M 1059F 813P 2788C
 PPA 4754M 164F 133P / YD 4442M 145F 132P
 CDCB GPTA 03/03/2015 3RECS 95%R 99%ILE
 1757M 53F 52P 495CM\$ 497NM\$ 499FM\$ 363GM\$
 4.9PL -3.0DPR -0.9CCR 0.9HCR 3.02SCS
 AJCA 03/03/2015 GPTAT 93%R 0.6 GJUI -4.0
 GJPI 93%R 179

FRESH: 09/30/2014
 BRED: 12/12/2014 DUE: 09/17/2015 TO
 ALL LYNNS HENDRIX NITRO
 USA 117951556 7JE1242
 CDCB GPTA 12/01/2014
 71%R 679M 0.02% 37F 81%ILE
 72%R 0.04% 31P 354CM\$ 331NM\$ 278FM\$ 327GM\$
 1.4PL 1.1DPR -0.4CCR 0.3HCR 2.87SCS
 AJCA 12/01/2014 ODAUS
 GPTAT 71%R 1.4 GJUI 17.2 GJPI 67%R 154
 70.4 LBS. MILK ON MARCH TEST
 SCC: 166,000

HEARTLAND IMPULS DANA 1087-ET
 USA 067191087
 PA 305M 6F 18P
 111CM\$ 97NM\$ 63FM\$
 -0.4PL 1.4DPR 1.6CCR 0.1HCR 3.03SCS
 PA TYPE -0.2 JPI 41%R 57

HEARTLAND IMPULS ANDIE 81%
 USA 067041291 GT TATTOO / 1291
 DHIA HERD # 35-22-2099 CONTROL # 209
 2-02 305 3 17770 4.9 866 4.0 715 94DCR 2381C
 3-02 285 3 16680 4.7 780 4.1 691 90DCR 2211C
 4-01 305 3 16940 4.6 772 4.4 739 98DCR 2268C
 305 2X ME AVG 3L 17879M 834F 746P 2375C
 PPA -1254M -37F 22P / YD -779M -12F 26P
 CDCB PTA 12/01/2014 3RECS 60%R 57%ILE
 -164M 6F 14P 87CM\$ 57NM\$ -13FM\$ 66GM\$
 -0.2PL 0.4DPR 1.0CCR -0.6HCR 3.10SCS
 AJCA 12/01/2014 PTAT 54%R -0.9 JUI -16.4
 JPI 52%R 24

DAUGHTER(S):
 HEARTLAND BRILEY AGATHA 81%
 PROJECTED TO 27,865M, 1,018F, 773P ME AT 1-9
 SELLING AS LOT 2787

SIRE: ISDK Q IMPULS JPI 121 75%ILE
 SISTER(S):
 HEARTLAND BLAIR ANNA 79%
 3-08 305 3 18920 5.2 978 4.1 783 92DCR 2655C
 NEXT DAM:
 HEARTLAND FANCLUB ANNIE-ET 89%
 3-11 305 3 20550 4.8 979 4.1 837 94DCR 2732C
 SIRE: MOLLY BROOK BERRETTA FANCLUB-ET
 JPI -117 0%ILE

DAM:
 HEARTLAND 1087 AMY
 USA 067101591 TATTOO / 1591
 DHIA HERD # 48-89-0168 CONTROL # 1591

4TH DAM:
 HEARTLAND BOLD ALISON 77%
 4-09 305 3 24490 4.5 1104 3.1 749 92DCR 2583C

1-10 295 3 18370 4.5 832 3.6 660 90DCR 2246C
 2-10 305 3 21140 5.5 1158 4.0 850 92DCR 2943C
 3-11 305 3 20370 5.2 1066 3.9 787 95DCR 2724C
 305 2X ME AVG 4L 18486M 919F 702P 2403C

2-04 72% 2-11 76%
 ST SR DF RA RW RL FA FU RH RUW UC UD TP TL RTR RTS
 31 30 30 27 30 45 11 38 35 30 25 25 25 25

PPA 24M -12F 8P / YD 297M 6F 24P
 CDCB PTA 12/01/2014 4RECS 55%R 63%ILE
 204M 6F 16P 96CM\$ 78NM\$ 34FM\$ 98GM\$
 -0.5PL 0.8DPR 1.2CCR -0.3HCR 2.96SCS
 AJCA 12/01/2014 PTAT 45%R -1.4 JUI -13.7
 JPI 43%R 42

HEARTLAND



JERSEYS INC.

Complete Dispersal

LOT 2310 UR HEARTLAND GANNON 2310 XXUSA000067262310

BORN 12/31/2010 TATTOO / 2310
DHIA HERD # 48-89-0168 CONTROL # 2310
FEMALE AMERICAN ID 2310 / 2310

HEARTLAND JERSEYS BREEDER & OWNER
SENECA, KS

4-01 27 3 2211 5.7 127 3.4 76 RIP

PPA 3519M 43F 34P / YD 3713M 45F 47P
CDCB PTA 12/01/2014 2RECS 52%R 80%ILE
1864M 24F 28P 99CM\$ 145NM\$ 253FM\$ 102GM\$
-0.4PL -1.3DPR -1.6CCR 0.0HCR 2.90SCS

FRESH: 02/16/2015
SELLING OPEN

108.6 LBS. MILK ON MARCH TEST
SCC: 27,000

DAUGHTER(S):
J1 HEARTLAND TULSA WINTER
SELLING AS LOT 2980

SIRE:
PR OOMSDALE JACE GRATUDE GANNON-ET
USA 067010225 GT50K JH1C JH2F 1JE604
CDCB GPTA 12/01/2014 11211DAUS 1290HRDS 10%RIP
99%R 1265M -0.15% 31F 43%ILE
99%R -0.10% 26P 161CM\$ 181NM\$ 226FM\$ 119GM\$
0.9PL -1.2DPR -2.9CCR -0.3HCR 2.96SCS
AJCA 12/01/2014 4470DAUS
GPTAT 99%R 0.5 GJUI 1.5 GJPI 99%R 84

DAM:
UNREGISTERED MIXED BREED OR UNKNOWN DAM
XXUSA00087AFE5866 XXUSA00087AFE5866

WINDY WILLOW MONTANA JACE
USA 110106571 GTHD JH1C JH2F 7JE535
CDCB GPTA 12/01/2014 12941DAUS 1915HRDS 4%RIP
99%R 165M 0.06% 19F 23%ILE
99%R 0.01% 8P 118CM\$ 107NM\$ 81FM\$ 46GM\$
0.8PL -1.4DPR -2.9CCR -2.1HCR 2.83SCS
AJCA 12/01/2014 7757DAUS
GPTAT 99%R 0.5 GJUI -3.1 GJPI 99%R 25

OA OOMSDALE GORDO GOLDIE GRATITUDE 90%
USA 111224922 GT50K JH1F JH2F TATTOO S1M / S1M
2-00 305 2 22220 4.5 1005 3.4 749 100DCR 2587C
3-10 305 3 26940 4.2 1142 3.2 852 97DCR 2940C
305 2X ME AVG 3L 17450M 785F 592P 2044C
CDCB GPTA 03/03/2015 ORECS 91%R 85%ILE
1279M 29F 36P 164CM\$ 174NM\$ 195FM\$ 122GM\$
1.4PL -0.9DPR -1.0CCR 0.8HCR 3.17SCS
AJCA 03/03/2015 GPTAT 89%R -0.2 GJUI -8.9 GJPI
89%R 99

UNIDENTIFIED UNKNOWN BREED MATERNAL GRANDSIRE

UNIDENTIFIED UNKNOWN BREED MATERNAL GRANDDAM



Complete Dispersal



Bruce Knackl

MONTANA AMMINITY
Grandam of Lot 2324

LOT 2324 HEARTLAND VIBRANT MARGO USA 067262324

BORN 01/16/2011 TATTOO / 2324
DHIA HERD # 48-89-0168 CONTROL # 2324
FEMALE EFI 7.3% AMERICAN ID 2324 / 2324

HEARTLAND JERSEYS BREEDER & OWNER
SENECA, KS

1-08 304 3 17630 4.6 803 3.5 623 94DCR 2147C
2-08 275 3 18320 5.0 924 3.9 707 93DCR 2447C
3-08 179 3 14517 5.6 814 3.6 519 RIP
23703 1249 850 PME
305 2X ME AVG 2L 21468M 1022F 796P 2734C

2-00 78% 3-02 80%
ST SR DF RA RW RL FA FU RH RUW UC UD TP TL RTR RTS
32 26 36 22 35 26 28 25 37 27 33 16 35 15 42 38

PPA 1895M 37F 60P / YD 1876M 47F 56P
CDCB PTA 12/01/2014 2RECS 58%R 86%ILE
900M 20F 27P 174CM\$ 181NM\$ 194FM\$ 162GM\$
1.3PL -0.1DPR 1.6CCR 0.4HCR 3.20SCS
AJCA 12/01/2014 PTAT 50%R -0.5 JUI -7.2
JPI 48%R 80
ST SR DF RA RW RL FA
-0.9 -1.1 0.4 L1.8 -0.7 S0.4 L0.6
FU RH RUW UC UD TP TL
-1.3 0.0 -0.1 0.9 D1.6 W0.1 S0.7

SCHULTZ DUDLEY RESTORE-ET
USA 113008443 GTHD JH1F JH2C 29JE3360
CDCB GPTA 12/01/2014 2177DAUS 332HRDS 11%RIP
99%R 1137M -0.35% -12F 29%ILE
99%R -0.11% 21P 113CM\$ 131NM\$ 173FM\$ 112GM\$
2.4PL 0.3DPR 1.7CCR -0.6HCR 2.79SCS
AJCA 12/01/2014 682DAUS
GPTAT 98%R -0.7 GJUI -9.6 GJPI 98%R 70

D&E PARAMOUNT VIOLET 90%
USA 067007718 GTHD JH1F JH2F TATTOO / D7718
DHIA HERD # 35-57-0960 CONTROL # 828
1-09 305 2 20540 4.6 954 3.3 684 94DCR 2362C
2-09 305 2 20550 4.5 921 3.4 705 94DCR 2436C
5-02 305 3 27600 4.2 1167 3.5 953 95DCR 3186C
305 2X ME AVG 3L 23841M 1059F 813P 2788C
PPA 4754M 164F 133P / YD 4442M 145F 132P
CDCB PTA 03/03/2015 3RECS 95%R 99%ILE
1757M 53F 52P 495CM\$ 497NM\$ 499FM\$ 363GM\$
4.9PL -3.0DPR -0.9CCR 0.9HCR 3.02SCS
AJCA 03/03/2015 GPTAT 93%R 0.6 GJUI -4.0
GJPI 93%R 179

FRESH: 09/17/2014
BRED: 01/22/2015 DUE: 10/28/2015 TO
PR OOMSDALE ROCKET GOOSE-ET
USA 067027311 1JE672
CDCB GPTA 12/01/2014 4143DAUS 249HRDS 57%RIP
99%R 1084M -0.10% 32F 74%ILE
99%R -0.03% 34P 297CM\$ 289NM\$ 271FM\$ 284GM\$
1.6PL 1.5DPR -0.7CCR -0.2HCR 2.82SCS
AJCA 12/01/2014 808DAUS
GPTAT 98%R 1.0 GJUI 2.7 GJPI 96%R 150

85.1 LBS. MILK ON MARCH TEST
SCC: 13,000

ISDK Q IMPULS
JEDNK000000301592 GT HD JH1F JH2F 236JE3
CDCB GPTA 12/01/2014 29911DAUS 2827HRDS 11%RIP
99%R 52M 0.20% 39F 75%ILE
99%R 0.13% 25P 328CM\$ 290NM\$ 198FM\$ 314GM\$
1.6PL 1.9DPR 2.6CCR 0.1HCR 3.10SCS
AJCA 12/01/2014 16366DAUS
GPTAT 99%R 0.0 GJUI -2.4 GJPI 99%R 121

MONTANA AMMINITY 90%
USA 111356997 GT TATTOO JB / Z51
DHIA HERD # 48-89-0168 CONTROL # 658
1-11 305 2 18200 4.5 813 3.5 644 95DCR 2192C
3-01 275 3 18510 5.0 921 3.4 624 90DCR 2155C
4-00 305 3 24310 4.8 1162 3.5 853 92DCR 2948C
5-00 293 3 24180 4.6 1123 3.4 819 92DCR 2829C
305 2X ME AVG 4L 21836M 1004F 745P 2554C
PPA 1345M 44F 24P / YD 524M 15F 4P
CDCB PTA 12/01/2014 4RECS 65%R 7%ILE
-35M -7F -8P -232CM\$ -211NM\$ -162FM\$ -185GM\$
-3.1PL -0.4DPR -1.0CCR -1.6HCR 3.31SCS
AJCA 08/01/2009 PTAT 40%R 0.1 JUI -3.7
JPI 51%R -78
SIRE: ROCK MAPLE BROOK MONTANA-ET JPI -77 1%ILE

DAUGHTER(S):
HEARTLAND ZUMA MARISSA 81%
PROJECTED TO 19,034M, 867F, 587P ME AT 1-8
SELLING AS LOT 2741

SISTER(S):
BERRETTA BO APRIL
1-11 303 2 15600 4.7 740 3.6 566 93DCR 1957C

SIRE:
ALL LYNN RESTORE VIBRANT-ET
USA 116076850 GT50K JH1F JH2F 29JE3647
CDCB GPTA 12/01/2014 894DAUS 215HRDS 28%RIP
98%R 1739M -0.30% 23F 88%ILE
98%R -0.12% 40P 347CM\$ 368NM\$ 418FM\$ 273GM\$
4.9PL -1.8DPR 0.8CCR 0.5HCR 2.96SCS
AJCA 12/01/2014 575DAUS
GPTAT 98%R -0.6 GJUI -11.6 GJPI 96%R 134

NEXT DAM:
AMOCO AMMINITY
3-03 305 2 17920 5.2 925 4.2 745 94DCR 2427C
SIRE: TH AMOCO-ET JPI -103 2%ILE

DAM:
HEARTLAND IMPULS MARCY
USA 067041422 TATTOO / 1422
DHIA HERD # 73-07-4500 CONTROL # 1422
1-09 305 3 18420 5.4 987 4.2 767 91DCR 2647C
3-04 273 3 19490 4.8 944 3.8 741 91DCR 2539C
4-03 302 3 22400 5.3 1187 4.1 925 93DCR 3186C
305 2X ME AVG 4L 17265M 929F 730P 2504C

4TH DAM:
HERMITAGE HEAVENLY
4-04 297 2 17200 4.3 739 3.9 665 DHIR 2051C

2-04 82% 3-08 82%
ST SR DF RA RW RL FA FU RH RUW UC UD TP TL RTR RTS
38 35 38 26 34 34 26 27 43 37 26 15 35 36

PPA -445M 29F 34P / YD -189M 34F 29P
CDCB PTA 12/01/2014 4RECS 62%R 48%ILE
-44M 17F 12P 44CM\$ 27NM\$ -12FM\$ 61GM\$
-1.1PL 1.0DPR 1.2CCR -0.2HCR 3.22SCS
AJCA 12/01/2014 PTAT 51%R -0.6 JUI -11.2
JPI 53%R 24

SISTER(S):
HEARTLAND MOR MARCY 78%
3-04 305 2 22760 4.2 962 3.3 752 92DCR 2578C

HEARTLAND



GR WAUNAKEE DALE JOEY 2332-ET
Selling as Lot 2332



AHLEM B JOHN PRINCESS 3183-ET
Dam of Lot 2332



AHLEM BSB PRINCESS 6112
Grandam of Lot 2332



WAUNAKEE JEVON PROMIS 2058-ET
Sister to Lot 2332

LOT 2332 GR WAUNAKEE DALE JOEY 2332-ET USA 066438858 GT50K

BORN 03/14/2009 JH1F JH2F
DHIA HERD # 48-89-0168 CONTROL # 2332
FEMALE EFI 7.0% AMERICAN ID 2332 / 2332

1-08	305	3	20820	4.1	844	3.3	694	93DCR	2310C
2-11	305	3	21870	4.1	906	3.4	737	94DCR	2469C
4-03	305	3	12880	3.9	500	3.3	428	95DCR	1392C
5-10	51	3	3200	4.5	145	3.0	96	RIP	
			13939		812		485	PME	
305 2X ME AVG			3L 18940M		778F		647P		2141C

2-00 81% 3-02 85%
ST SR DF RA RW RL FA FU RH RUW UC UD TP TL RTR RTS
35 34 34 32 37 17 23 38 36 38 24 25 32 29

PPA 340M -104F -29P / YD 1111M -51F 6P
CDCB GPTA 03/03/2015 3RECS 80%R 92%ILE
829M -4F 16P 210CM\$ 224NM\$ 256FM\$ 236GM\$
4.3PL 2.3DPR 1.9CCR 1.7HCR 2.94SCS
AJCA 03/03/2015 GPTAT 76%R 0.4 GJUI 4.3
GJPI 75%R 106

ST	SR	DF	RA	RW	RL	FA
-0.1	0.8	0.1	HO.4	0.5	PO.6	SO.3
FU	RH	RUW	UC	UD	TP	TL
0.0	0.6	0.5	0.7	SO.0	CO.8	LO.6

HEARTLAND JERSEYS OWNER
SENECA, KS
LAUFENBERG, GERALD BREEDER
MOUNT HOREB, WI

FRESH: 01/23/2015
BRED: 03/27/2015 DUE: 12/31/2015 TO
STEINHAUERS SAMSON LEMONHEAD
USA 118662185 14JE670
CDCB GPTA 03/03/2015
67%R 699M 0.09% 51F 98%ILE
68%R 0.05% 36P 527CM\$ 499NM\$ 430FM\$ 483GM\$
4.4PL 1.6DPR 2.2CCR 1.0HCR 2.91SCS
AJCA 03/03/2015 ODAUS
GPTAT 67%R 2.0 GJUI 23.9 GJPI 64%R 212
66 LBS. MILK ON MARCH TEST; SCC: 9,701,000

DAUGHTER(S):
HEARTLAND SENECA JONI 84%
2-10 305 3 19600 5.4 1050 3.7 732 93DCR 2532C
SELLING AS LOT 2298
RANKS ON THE TOP 1-1/2% LIST FOR JPI

WINDY WILLOW MONTANA JACE
USA 110106571 GTHD JH1C JH2F 7JE535
CDCB GPTA 12/01/2014 12941DAUS 1915HRDS 4%RIP
99%R 165M 0.06% 19F 23%ILE
99%R 0.01% 8P 118CM\$ 107NM\$ 81FM\$ 46GM\$
0.8PL -1.4DPR -2.9CCR -2.1HCR 2.83SCS
AJCA 12/01/2014 7757DAUS
GPTAT 99%R 0.5 GJUI -3.1 GJPI 99%R 25

OA OOMSDALE GORDO GOLDIE GRATITUDE 90%
USA 111224922 GT50K JH1F JH2F TATTOO S1M / S1M
2-00 305 2 22220 4.5 1005 3.4 749 100DCR 2587C
3-10 305 3 26940 4.2 1142 3.2 852 97DCR 2940C
305 2X ME AVG 3L 17450M 785F 592P 2044C
CDCB GPTA 03/03/2015 ORECS 91%R 85%ILE
1279M 29F 36P 164CM\$ 174NM\$ 195FM\$ 122GM\$
1.4PL -0.9DPR -1.0CCR 0.8HCR 3.17SCS
AJCA 03/03/2015 GPTAT 89%R -0.2 GJUI -8.9
GJPI 89%R 99

FOREST GLEN BARBERS JOHN-ET
USA 000665657 GT 50K JH1F JH2F 1JE550
CDCB GPTA 12/01/2014 1453DAUS 372HRDS 3%RIP
99%R -168M -0.21% -44F 16%ILE
99%R -0.03% -11P 31CM\$ 36NM\$ 50FM\$ 160GM\$
3.1PL 5.3DPR 6.1CCR 3.7HCR 2.86SCS
AJCA 12/01/2014 985DAUS
GPTAT 99%R -0.6 GJUI 1.6 GJPI 98%R 38

AHLEM BSB PRINCESS 6112 93%
USA 003977020 GT 50K JH1C JH2F TATTOO / B6112
DHIA HERD # 93-24-0224 CONTROL # 6112
2-01 291 2 16140 4.3 696 3.9 625 DHIR 1930C
3-01 305 2 23960 4.4 1056 4.0 953 95DCR 2936C
4-05 305 2 26850 4.9 1310 3.7 996 94DCR 3445C
305 2X ME AVG 3L 24607M 1096F 940P 3004C
PPA 1365M 25F 79P / YD 914M 12F 51P
CDCB GPTA 03/03/2015 3RECS 91%R 63%ILE
102M -11F 6P 91CM\$ 80NM\$ 54FM\$ 9GM\$
2.2PL -1.9DPR -2.2CCR -1.1HCR 2.78SCS
AJCA 03/03/2015 GPTAT 87%R 0.0 GJUI 4.0
GJPI 86%R 16
SIRE: MASON BOOMER SOONER BERRETTA JPI -35 4%ILE

SISTER(S):
AHLEM REP PRINCESS 2451-ET 90%
3-01 305 3 27040 5.5 1483 3.6 976 97DCR 3375C
AHLEM JOHN PRINCESS 2762-ET 90%
5-04 305 3 24200 5.5 1321 3.7 903 100DCR 3124C
AHLEM ADVENT PRINCESS 3107-ET 82%
4-01 305 3 21210 4.6 983 3.7 794 97DCR 2675C
AHLEM GOLDEN BOY PRINCESS 3710-ET 84%
4-03 305 3 25300 5.2 1313 3.6 908 100DCR 3139C
AHLEM CENTURION PRINCESS 4198-ET 90%
4-00 305 3 24080 5.0 1208 3.6 875 100DCR 3026C

NEXT DAM:
AHLEM GLENWOOD COMM PRINCESS 92%
5-06 305 2 27150 4.1 1111 3.6 981 94DCR 3140C
SIRE: DUNCAN DUKE OF GLENWOOD JPI -139 0%ILE

4TH DAM:
AHLEM COMMANDER PRINCESS 82%
3-10 305 2 19780 4.9 971 4.0 799 DHIR V 2597C

SISTER(S):
WAUNAKEE COUNTRY PENNY 88%
1-10 305 3 22070 3.7 820 3.0 660 91DCR 2220C
WAUNAKEE JACE PEGGY-ET 86%
5-02 305 3 28670 4.7 1360 3.4 975 94DCR 3368C
WAUNAKEE JACE PANNY-ET 86%
6-03 305 3 30010 5.6 1671 3.6 1083 94DCR 3745C
WAUNAKEE JACE PATTY-ETS 87%
3-02 294 3 25420 5.3 1357 3.5 893 93DCR 3087C
WAUNAKEE LEXINGTON PEARL 2011-ET 87%
5-04 305 3 30320 4.6 1399 3.7 1119 94DCR 3791C
WAUNAKEE JEVON PROMIS 2058 86%
1-11 280 3 26010 5.7 1470 3.1 809 85DCR 2791C
GR WAUNAKEE DALE POSEY 2330-ET 85%
4-02 305 3 32080 3.7 1173 3.3 1050 94DCR 3329C
GR WAUNAKEE DALE PRIDE 2331-ET 85%
1-11 305 3 24400 4.0 974 3.1 766 93DCR 2614C
GR WAUNAKEE DALE PETTY 2333-ET 90%
3-09 305 3 33230 5.3 1752 3.6 1200 92DCR 4149C
RANKS ON THE TOP 1-1/2% LIST FOR JPI
GR WAUNAKEE DALE PENEL 2520-ET 85%
3-00 305 3 21770 4.9 1076 3.4 733 104DCR 2532C
WAUNAKEE MAGNIFICO PEPPIE 2622 84%
3-02 305 3 22600 4.5 1013 4.0 899 94DCR 2873C

SIRE:
PR OOMSDALE JACE GRATIT GARDEN-ET
USA 067010224 GT50K JH1F JH2F 7JE768
CDCB GPTA 12/01/2014 1386DAUS 467HRDS 6%RIP
99%R 1302M -0.16% 31F 66%ILE
99%R -0.06% 36P 245CM\$ 254NM\$ 272FM\$ 169GM\$
3.0PL -1.1DPR -3.2CCR -1.8HCR 3.07SCS
AJCA 12/01/2014 846DAUS
GPTAT 99%R -0.1 GJUI -9.2 GJPI 98%R 108

DAM:
AHLEM B JOHN PRINCESS 3183-ET
USA 067053183 GI JH1F TATTOO / T3183
DHIA HERD # 35-25-0350 CONTROL # 3183

1-10	305	2	26822	4.5	1202	3.2	867	95DCR	2993C
3-07	305	3	34400	4.4	1521	3.1	1069	90DCR	3688C
4-09	305	3	34660	5.0	1720	3.3	1130	91DCR	3901C
6-09	305	3	35900	4.8	1728	3.2	1153	94DCR	3980C
8-02	305	3	30160	4.5	1370	3.3	997	94DCR	3443C
9-03	305	3	31850	4.6	1472	3.4	1086	93DCR	3752C
305 2X ME AVG			6L 29886M		1399F		991P		3421C

2-02 87% 4-00 88% 4-07 90% 8-09 91%
ST SR DF RA RW RL FA FU RH RUW UC UD TP TL RTR RTS
48 45 46 25 46 28 35 40 38 48 28 16 45 27

PPA 5211M 191F 145P / YD 2379M 56F 71P
CDCB GPTA 03/03/2015 4RECS 83%R 88%ILE
565M -9F 11P 187CM\$ 191NM\$ 202FM\$ 229GM\$
3.1PL 2.5DPR 3.1CCR 2.3HCR 2.78SCS
AJCA 03/03/2015 GPTAT 77%R -0.1 GJUI 2.7
GJPI 77%R 93

BROTHER(S):
AHLEM LEGION CASEY-ET AT ALTA GENETICS JPI 30 36%ILE

SISTER(S):
AHLEM LEMVIG PRINCESS 1507-ET 88%
8-00 305 3 24750 5.3 1319 3.8 945 98DCR 3270C
AHLEM LEMVIG PRINCESS 1521-ET 90%
3-02 305 3 23800 5.0 1183 3.8 905 92DCR 3131C
AHLEM LEMVIG PRINCESS 1542-ET 90%
3-11 305 3 24610 4.8 1192 3.9 954 96DCR 3233C
AHLEM JACE PRINCESS 15595-ET 90%
4-10 305 3 23910 5.5 1316 3.6 870 96DCR 3009C



Complete Dispersal

LOT 2340 HEARTLAND VALENTINO RONI USA 067262340

BORN 02/02/2011 TATTOO / 2340
 DHIA HERD # 48-89-0168 CONTROL # 2340
 FEMALE EFI 7.5% AMERICAN ID 2340 / 2340

HEARTLAND JERSEYS BREEDER & OWNER
 SENECA, KS

1-08 305 3 16830 5.6 939 4.0 679 94DCR 2351C
 2-09 288 3 19000 5.7 1074 4.3 812 93DCR 2814C
 3-08 143 3 10506 6.7 708 4.0 422 RIP
 17351 1107 733 PME
 305 2X ME AVG 2L 20362M 1134F 848P 2939C

1-11 78% 3-01 82%
 ST SR DF RA RW RL FA FU RH RUW UC UD TP TL RTR RTS
 42 25 38 25 42 25 28 38 37 30 26 18 25 22 28 35

PPA 788M 128F 88P / YD 46M 96F 59P
 CDCB PTA 12/01/2014 2RECS 57%R 95%ILE
 160M 41F 24P 286CM\$ 251NM\$ 167FM\$ 203GM\$
 0.9PL -1.0DPR -0.8CCR 0.1HCR 2.94SCS
 AJCA 12/01/2014 PTAT 51%R 0.3 JUI -4.9
 JPI 48%R 88
 ST SR DF RA RW RL FA
 0.2 0.0 0.7 L0.8 0.0 S0.2 L0.4
 FU RH RUW UC UD TP TL
 0.0 0.8 0.7 -0.5 D0.7 W0.5 L0.6

BHF-SSF PARADE LOUIE-ET
 USA 113486117 GT50K JH1C JH2F 7JE738
 CDCB GPTA 12/01/2014 4725DAUS 591HRDS 9%RIP
 99%R 886M -0.21% 2F 7%ILE
 99%R -0.03% 27P -40CM\$ -35NM\$ -25FM\$ -59GM\$
 -2.8PL -1.7DPR -2.1CCR -0.2HCR 3.18SCS
 AJCA 12/01/2014 1424DAUS
 GPTAT 99%R 0.3 GJUI -7.7 GJPI 99%R 18

D&E PARAMOUNT VIOLET 90%
 USA 067007718 GTHD JH1F JH2F TATTOO / D7718
 DHIA HERD # 35-57-0960 CONTROL # 828
 1-09 305 2 20540 4.6 954 3.3 684 94DCR 2362C
 2-09 305 2 20550 4.5 921 3.4 705 94DCR 2436C
 5-02 305 3 27600 4.2 1167 3.5 953 95DCR 3186C
 305 2X ME AVG 3L 23841M 1059F 813P 2788C
 PPA 4754M 164F 133P / YD 4442M 145F 132P
 CDCB GPTA 03/03/2015 3RECS 95%R 99%ILE
 1757M 53F 52P 495CM\$ 497NM\$ 499FM\$ 363GM\$
 4.9PL -3.0DPR -0.9CCR 0.9HCR 3.02SCS
 AJCA 03/03/2015 GPTAT 93%R 0.6 GJUI -4.0
 GJPI 93%R 179

FRESH: 10/23/2014
 BRED: 01/17/2015 DUE: 10/23/2015 TO
 FOREST GLEN IMPULS IMPRESSIVE
 USA 067323161 7JE1110
 CDCB GPTA 12/01/2014 180DAUS 42HRDS 65%RIP
 94%R 635M 0.14% 55F 71%ILE
 94%R 0.06% 33P 298CM\$ 275NM\$ 219FM\$ 237GM\$
 -0.7PL -1.2DPR -0.8CCR -0.5HCR 3.03SCS
 AJCA 12/01/2014 48DAUS
 GPTAT 84%R 0.4 GJUI -1.0 GJPI 87%R 107
 55.8 LBS. MILK ON MARCH TEST
 SCC: 47,000

SUNSET CANYON MAXIMUS-ET
 USA 111355530 GT HD JH1F JH2F 7JE620
 CDCB GPTA 12/01/2014 8122DAUS 977HRDS 5%RIP
 99%R -749M 0.54% 57F 23%ILE
 99%R 0.17% 2P 150CM\$ 107NM\$ 7FM\$ 72GM\$
 -1.6PL -1.5DPR -0.9CCR -1.8HCR 3.01SCS
 AJCA 12/01/2014 2686DAUS
 GPTAT 99%R -0.8 GJUI -11.6 GJPI 99%R 4

HEARTLAND KIRK REGAL 83%
 USA 067041482 GT TATTOO / 1482
 DHIA HERD # 48-89-0168 CONTROL # 1482
 1-09 298 3 16530 4.3 710 3.5 583 90DCR 1944C
 2-08 294 3 17680 4.6 807 3.8 667 92DCR 2217C
 3-08 271 3 18900 5.4 1027 3.8 714 90DCR 2470C
 4-07 242 3 11050 5.3 590 3.8 418 87DCR 1446C
 305 2X ME AVG 4L 16724M 824F 628P 2120C
 PPA -1733M -79F -65P / YD -698M -36F -22P
 CDCB PTA 12/01/2014 4RECS 63%R 8%ILE
 -200M -13F -4P -181CM\$ -184NM\$ -190FM\$ -157GM\$
 -3.0PL -0.4DPR -0.4CCR 0.4HCR 3.02SCS
 AJCA 12/01/2014 PTAT 54%R -0.9 JUI -19.2
 JPI 52%R -65

SISTER(S):
 GR HEARTLAND GANNON REVIVAL 84%
 2-01 305 3 20160 4.3 861 3.4 692 100DCR 2335C

SIRE: FOREST GLEN HALLMARK KIRK-P-ET
 JPI -67 0%ILE

SIRE:
 ALL LYNNS LOUIE VALENTINO-ET
 USA 116279413 GT50K JH1C JH2F 7JE1038
 CDCB GPTA 12/01/2014 4615DAUS 434HRDS 42%RIP
 99%R 1137M -0.11% 32F 91%ILE
 99%R -0.03% 35P 391CM\$ 386NM\$ 373FM\$ 291GM\$
 4.0PL -1.8DPR -1.9CCR 0.7HCR 2.88SCS
 AJCA 12/01/2014 2160DAUS
 GPTAT 99%R 2.1 GJUI 20.9 GJPI 97%R 153

SISTER(S):
 HEARTLAND JOHN REGRET 84%
 3-08 305 2 25470 4.3 1091 3.6 918 97DCR 3019C
 HEARTLAND RESCUE RUDY 90%
 5-06 305 3 20970 4.9 1035 3.7 781 94DCR 2702C

DAM:
 HEARTLAND MAXIMUS RICE
 USA 067191749 TATTOO / 1749
 DHIA HERD # 48-89-0168 CONTROL # 1749
 3-00 305 3 21370 6.5 1386 4.2 892 95DCR 3090C
 305 2X ME AVG 1L 20507M 1359F 873P 3025C

NEXT DAM:
 HEARTLAND MANNIX ROYAL 80%
 4-01 305 3 23010 5.0 1162 3.6 826 92DCR 2856C
 SIRE: ROCK MAPLE BROOK MANNIX JPI -86 0%ILE

1-11 73% 3-01 73%
 ST SR DF RA RW RL FA FU RH RUW UC UD TP TL RTR RTS
 42 34 30 25 31 34 25 30 38 25 12 17 12 37

4TH DAM:
 FREYS ALF RENEE 80%
 6-01 305 3 20240 5.2 1061 3.9 796 92DCR 2755C

PPA -211M 168F 65P / YD -642M 115F 33P
 CDCB PTA 12/01/2014 2RECS 62%R 53%ILE
 -518M 37F 6P 83CM\$ 45NM\$ -45FM\$ 41GM\$
 -2.2PL -0.8DPR -0.2CCR -0.7HCR 2.98SCS
 AJCA 12/01/2014 PTAT 55%R -1.2 JUI -21.3
 JPI 52%R -2

HEARTLAND



Complete Dispersal

LOT 2349 HEARTLAND HEADLINE LAURA USA 067262349

BORN 02/18/2011 TATTOO / 2349
 DHIA HERD # 48-89-0168 CONTROL # 2349
 FEMALE EFI 7.8% AMERICAN ID 2349 / 2349

HEARTLAND JERSEYS BREEDER & OWNER
 SENECA, KS

1-09 290 3 16700 4.4 732 3.2 528 94DCR 1822C
 2-09 305 3 20080 4.4 874 3.4 682 94DCR 2341C
 3-10 87 3 4844 4.1 198 3.1 151 RIP
 14069 678 500 PME
 305 2X ME AVG 2L 20961M 914F 692P 2382C

1-10 81% 3-01 85%
 ST SR DF RA RW RL FA FU RH RUW UC UD TP TL RTR RTS
 33 25 39 25 33 26 28 27 39 38 25 28 39 27 33 39

PPA 1499M -24F 1P / YD 1250M -27F -5P
 CDCB PTA 12/01/2014 2RECS 57%R 71%ILE
 422M -18F -4P 86CM\$ 110NM\$ 168FM\$ 94GM\$
 4.6PL 1.4DPR 1.6CCR 0.0HCR 2.84SCS
 AJCA 12/01/2014 PTAT 52%R 0.6 JUI 4.6

JPI 49%R 37
 ST SR DF RA RW RL FA
 -0.8 -0.3 0.9 L1.1 -0.6 S0.0 L0.3
 FU RH RUW UC UD TP TL
 0.1 0.9 0.7 0.5 D0.2 C0.0 S0.6

SCHULTZ DECLO RESCUE
 USA 110980032 GT50K JH1F JH2F 29JE3252
 CDCB GPTA 12/01/2014 2826DAUS 563HRDS 5%RIP
 99%R 274M -0.23% -28F 4%ILE
 99%R -0.07% -2P -144CM\$ -127NM\$ -88FM\$ -62GM\$
 -1.6PL 2.0DPR 1.2CCR -1.0HCR 2.97SCS
 AJCA 12/01/2014 1019DAUS
 GPTAT 99%R -0.9 GJUI -14.8 GJPI 98%R -31

SCHULTZ AVERY HARM-ET 91%
 USA 110979904 GI JH1F TATTOO A82 / A82
 DHIA HERD # 52-98-0014 CONTROL # 9082
 2-10 303 2 18350 4.7 861 3.4 620 97DCR 2142C
 3-09 305 2 21380 4.5 962 3.4 723 98DCR 2497C
 5-01 208 2 14610 4.5 662 3.7 542 81DCR 1811C
 6-03 305 2 18970 4.6 868 3.3 633 98DCR V 2186C
 305 2X ME AVG 5L 20176M 910F 690P 2366C
 PPA 818M 10F 4P / YD 681M -13F 0P
 CDCB GPTA 03/03/2015 5RECS 83%R 89%ILE
 40M -19F -12P 179CM\$ 196NM\$ 238FM\$ 221GM\$
 7.5PL 3.3DPR 3.5CCR 1.8HCR 2.80SCS
 AJCA 03/03/2015 GPTAT 74%R 0.5 GJUI 16.3
 GJPI 77%R 73

FRESH: 12/18/2014
 BRED: 02/26/2015 DUE: 12/02/2015 TO
 HEARTLAND VIBRANT DAWSON-ET
 USA 067311914 7JE1137
 CDCB GPTA 12/01/2014 63DAUS 28HRDS 95%RIP
 87%R 859M -0.11% 20F 73%ILE
 89%R 0.00% 30P 291CM\$ 285NM\$ 268FM\$ 269GM\$
 3.3PL 0.8DPR 2.2CCR 0.6HCR 3.03SCS
 AJCA 12/01/2014 20DAUS
 GPTAT 78%R -0.2 GJUI -4.6 GJPI 81%R 124

64.6 LBS. MILK ON MARCH TEST
 SCC: 13,000

WILSONVIEW KHAN MORGAN-ET
 USA 000664195 GT HD JH1C JH2C 1JE480
 CDCB GPTA 12/01/2014 8941DAUS 1474HRDS 3%RIP
 99%R 159M -0.06% -3F 8%ILE
 99%R -0.04% -1P -4CM\$ -3NM\$ 0FM\$ -84GM\$
 0.2PL -3.0DPR -2.9CCR -0.2HCR 2.70SCS
 AJCA 12/01/2014 3830DAUS
 GPTAT 99%R -0.1 GJUI -4.2 GJPI 99%R -24

HEARTLAND LESTER LIBBY 90%
 USA 003882163 GT TATTOO H413 / H413
 DHIA HERD # 48-89-0168 CONTROL # 281
 2-00 299 2 11230 5.3 597 4.2 469 DHIR 1528C
 2-11 269 2 11690 5.0 587 4.0 465 DHIR 1514C
 3-10 305 2 17570 5.6 987 3.9 685 DHIR 2229C
 4-11 305 3 18590 5.4 1003 4.2 775 92DCR 2525C
 6-00 305 2 18050 5.0 906 3.7 671 93DCR 2182C
 7-02 305 2 17450 5.2 912 4.0 702 93DCR 2431C
 8-06 305 3 19880 5.4 1072 3.9 778 92DCR 2693C
 9-07 305 3 21890 5.0 1103 3.9 849 93DCR 2938C
 10-09 305 3 20600 4.5 928 3.9 805 92DCR 2605C
 305 2X ME AVG 9L 17348M 905F 688P 2290C
 PPA -3207M -60F -60P / YD -2605M -61F -57P
 CDCB PTA 12/01/2014 5RECS 72%R 12%ILE
 -1168M -31F -27P -130CM\$ -148NM\$ -189FM\$ -104GM\$
 1.0PL 1.8DPR 2.4CCR -0.2HCR 2.88SCS
 AJCA 12/01/2014 PTAT 62%R -0.6 JUI -9.4
 JPI 60%R -71

SIRE: HIGHLAND DUNCAN LESTER JPI -126 0%ILE

SIRE:
 SCHULTZ RESCUE HEADLINE
 USA 114114336 GTHD JH1F JH2F 29JE3510
 CDCB GPTA 12/01/2014 6859DAUS 714HRDS 19%RIP
 99%R 1006M -0.29% -6F 62%ILE
 99%R -0.12% 13P 218CM\$ 247NM\$ 314FM\$ 259GM\$
 5.5PL 2.7DPR 2.5CCR 0.4HCR 2.95SCS
 AJCA 12/01/2014 3799DAUS
 GPTAT 99%R 0.9 GJUI 10.9 GJPI 99%R 112

DAM:
 HEARTLAND MOR LAUREN-ET
 USA 067041305 TATTOO / 1305
 DHIA HERD # 48-89-0168 CONTROL # 1305

1-08 305 3 17540 4.1 711 3.2 557 94DCR 1905C
 2-08 305 3 17730 4.1 721 3.5 612 90DCR 2001C
 3-10 305 3 19770 3.8 755 3.2 640 93DCR 2092C
 5-02 285 3 19300 3.9 746 3.2 620 93DCR 2050C
 6-02 305 3 12760 4.3 546 3.6 464 95DCR 1517C
 7-05 190 3 6910 4.3 298 3.2 220 82DCR 759C
 305 2X ME AVG 6L 15485M 628F 518P 1716C

2-01 83% 3-02 84%
 ST SR DF RA RW RL FA FU RH RUW UC UD TP TL RTR RTS
 40 34 35 33 31 24 28 32 37 30 24 25 24 21

PPA -1507M -170F -101P / YD -943M -84F -55P
 CDCB PTA 12/01/2014 5RECS 66%R 19%ILE
 -378M -30F -21P -104CM\$ -93NM\$ -67FM\$ -112GM\$
 2.0PL -0.2DPR 0.4CCR 0.0HCR 2.79SCS
 AJCA 12/01/2014 PTAT 57%R 0.1 JUI -2.7
 JPI 56%R -57

NEXT DAM:
 HEARTLAND SOONER LAUREN 83%
 5-01 305 2 15740 4.7 742 3.8 596 DHIR 1939C
 SIRE: SOLDIERBOY BOOMER SOONER OF CJF
 JPI -115 0%ILE

4TH DAM:
 HEARTLAND BRIGADIER LANA 55%
 3-11 246 2 16060 4.8 766 3.6 576 DHIR 1872C

SISTER(S):
 HEARTLAND DARBY LIBERTY 81%
 4-10 305 3 20410 5.0 1016 3.9 795 93DCR 2730C
 HEARTLAND JOHN LYNDIA 80%
 1-11 299 3 18280 4.6 840 3.5 646 90DCR 2233C
 HEARTLAND MOR LEGACY-ET 80%
 3-10 305 3 21500 4.4 948 3.8 816 93DCR 2651C
 HEARTLAND RESCUE LEIGH 84%
 1-11 300 3 18610 5.0 937 3.8 716 93DCR 2478C



Complete Dispersal

LOT 2393 HEARTLAND KARL MUFFIN USA 067262393 GA

BORN 04/14/2011 TATTOO / 2393
 DHIA HERD # 48-89-0168 CONTROL # 2393
 FEMALE EFI 6.8% AMERICAN ID 2393 / 2393

HEARTLAND JERSEYS BREEDER & OWNER
 SENECA, KS

1-08 305 3 17610 4.8 846 3.6 639 95DCR 2209C
 2-09 298 3 22370 5.2 1158 3.7 821 94DCR 2839C
 3-08 64 3 4021 5.1 205 4.0 161 RIP
 15879 921 722 PME
 305 2X ME AVG 2L 21803M 1092F 807P 2792C

1-09 72% 2-11 77%
 ST SR DF RA RW RL FA FU RH RUW UC UD TP TL RTR RTS
 27 22 29 25 25 26 28 18 39 29 35 18 25 22 40 39

PPA 2051M 88F 74P / YD 1439M 69F 58P
 CDCB GPTA 12/01/2014 2RECS 58%R 79%ILE
 503M 32F 22P 150CM\$ 143NM\$ 122FM\$ 98GM\$
 -0.2PL -1.3DPR -1.3CCR -1.9HCR 3.14SCS
 AJCA 12/01/2014 PTAT 50%R -0.7 GJUI -9.1
 GJPI 51%R 47

ST SR DF RA RW RL FA
 -1.1 -0.2 -0.6 L0.3 -0.5 P0.2 S0.3
 FU RH RUW UC UD TP TL
 -1.1 -0.8 -1.0 0.2 D0.5 W0.5 L0.7

SIRE:

FOREST GLEN ARTIST KARL
 USA 067037285 GT50K JH1F JH2F 29JE3509
 CDCB GPTA 12/01/2014 2055DAUS 191HRDS 31%RIP
 99%R 239M 0.16% 41F 33%ILE
 99%R 0.05% 18P 161CM\$ 148NM\$ 113FM\$ 80GM\$
 -0.8PL -2.6DPR -2.4CCR -2.2HCR 3.15SCS
 AJCA 12/01/2014 528DAUS
 GPTAT 97%R 0.3 GJUI -0.8 GJPI 97%R 31

DAM:

HEARTLAND NOAH MUSIC
 USA 067061773 GT6K JH1C JH2F TATTOO / 1773
 DHIA HERD # 47-19-0023 CONTROL # 41
 1-10 305 3 21200 4.7 992 3.7 775 91DCR 2661C
 3-00 305 3 22310 5.1 1136 3.8 851 94DCR 2945C
 305 2X ME AVG 2L 22214M 1104F 850P 2916C

2-04 79% 3-08 80%
 ST SR DF RA RW RL FA FU RH RUW UC UD TP TL RTR RTS
 40 38 25 22 42 20 26 21 29 38 25 23 20 32
 PPA 414M 30F 30P / YD 260M 3F 17P
 CDCB GPTA 03/03/2015 3RECS 78%R 59%ILE
 459M 18F 18P 72CM\$ 66NM\$ 49FM\$ 40GM\$
 -0.4PL -0.9DPR -0.7CCR -2.0HCR 3.00SCS
 AJCA 03/03/2015 GPTAT 76%R -0.6 GJUI -18.0
 GJPI 73%R 27

SISTER(S):

HEARTLAND QUE MATTEA 84%
 3-08 305 3 21810 5.7 1251 3.8 838 95DCR 2900C

FRESH: 01/10/2015
 BRED: 03/13/2015 DUE: 12/17/2015 TO
 WILSONVIEW MARVEL SULLY-ET
 USA 118313223 11JE1190
 CDCB GPTA 12/01/2014
 63%R 809M 0.04% 45F 95%ILE
 65%R 0.04% 36P 455CM\$ 434NM\$ 381FM\$ 368GM\$
 4.4PL -0.3DPR -0.2CCR -0.2HCR 2.92SCS
 AJCA 12/01/2014 ODAUS
 GPTAT 59%R 1.4 GJUI 15.2 GJPI 58%R 175
 79.2 LBS. MILK ON MARCH TEST
 SCC: 1,393,000

ISDK JAS ARTIST
 JEDNK000000301607 GTHD JH1F JH2F 236JE4
 CDCB GPTA 12/01/2014 5728DAUS 1303HRDS 4%RIP
 99%R 534M -0.02% 23F 67%ILE
 99%R -0.04% 12P 256CM\$ 259NM\$ 267FM\$ 236GM\$
 3.5PL 0.9DPR 0.9CCR -1.8HCR 2.86SCS
 AJCA 12/01/2014 2976DAUS
 GPTAT 99%R -0.2 GJUI -3.8 GJPI 99%R 84

FOREST GLEN LEMVIG KARI-ET 85%
 USA 111882234 TATTOO X480 / X480
 DHIA HERD # 92-20-0074 CONTROL # 4480
 2-03 305 3 21130 5.1 1073 3.6 763 92DCR 2638C
 305 2X ME AVG 2L 14024M 659F 546P 1762C
 PPA -426M 54F -15P / YD -350M 59F -10P
 CDCB PTA 12/01/2014 2RECS 75%R 29%ILE
 48M 25F 9P -34CM\$ -43NM\$ -63FM\$ -92GM\$
 -3.4PL -3.4DPR -2.6CCR -1.8HCR 3.16SCS
 AJCA 12/01/2014 PTAT 64%R 0.0 JUI 3.2
 JPI 66%R -27

GABYS PARAMOUNT NOAH-ET
 USA 112605580 GT 50K JH1F JH2F 29JE3348
 CDCB GPTA 12/01/2014 871DAUS 123HRDS 5%RIP
 99%R 60M -0.04% -4F 28%ILE
 99%R 0.04% 10P 150CM\$ 128NM\$ 78FM\$ 150GM\$
 2.2PL 2.1DPR 1.8CCR -0.9HCR 2.77SCS
 AJCA 12/01/2014 328DAUS
 GPTAT 97%R -0.4 GJUI -7.3 GJPI 97%R 65

HEARTLAND KODY MARGO 82%
 USA 067041364 GT TATTOO / 1364
 DHIA HERD # 48-89-0168 CONTROL # 1364
 1-10 305 3 19200 4.4 850 3.6 683 93DCR 2306C
 305 2X ME AVG 2L 18876M 804F 708P 2270C
 PPA 939M -19F 26P / YD 816M -15F 22P
 CDCB PTA 12/01/2014 2RECS 61%R 30%ILE
 128M -10F 2P -44CM\$ -39NM\$ -26FM\$ -67GM\$
 0.2PL -1.1DPR -0.9CCR -0.8HCR 3.07SCS
 AJCA 12/01/2014 PTAT 52%R -0.3 JUI -2.4
 JPI 51%R -20

SIRE: D&E AVERY KODY JPI -56 4%ILE

SISTER(S):

MANNIX MAG OF JCB
 HEARTLAND HALLMARK MAINE 83%
 1-09 297 3 15060 4.6 692 3.5 525 94DCR 1814C
 HEARTLAND JENETTA BILL MAGGIE 86%
 3-04 305 3 24590 5.0 1237 3.6 890 90DCR 3077C

NEXT DAM:

BOLD MUG OF JCB 89%
 7-08 305 3 27720 5.1 1424 3.3 908 92DCR 3135C
 SIRE: MVF BOLD VENTURE DANIEL JPI -14 16%ILE

4TH DAM:

BERRETTA MEG OF JCB

HEARTLAND



Complete Dispersal

LOT 2397 HEARTLAND ZUMA JOJO USA 067262397 GT50K

BORN 04/24/2011 TATTOO / 2397
 DHIA HERD # 48-89-0168 CONTROL # 2397
 FEMALE EFI 5.9% AMERICAN ID 2397 / 2397
 JH1F JH2F

SCHOOLLEY JERSEYS OWNER
 MARSHFIELD, MO

HEARTLAND JERSEYS BREEDER
 SENECA, KS

1-08 305 3 14750 5.1 746 3.9 570 95DCR 1973C
 2-09 293 3 17520 5.6 983 3.9 692 93DCR 2396C
 3-08 53 3 3146 6.4 200 4.1 130 RIP
 15158 988 700 PME
 305 2X ME AVG 2L 17522M 947F 699P 2414C

2-03 85% 2-11 87%
 ST SR DF RA RW RL FA FU RH RUW UC UD TP TL RTR RTS
 29 28 38 19 42 25 35 38 38 35 26 28 28 22 38 35

PPA -483M 10F 12P / YD -900M 12F 0P
 CDCB GPTA 03/03/2015 2RECS 78%R 88%ILE
 -281M 15F 3P 211CM\$ 189NM\$ 138FM\$ 194GM\$
 2.7PL 1.2DPR 1.5CCR 0.6HCR 2.93SCS
 AJCA 03/03/2015 GPTAT 76%R 0.6 GJUI 12.5
 GJPI 72%R 69

ST SR DF RA RW RL FA
 -0.8 0.1 0.1 L0.0 -0.2 P0.2 S0.1
 FU RH RUW UC UD TP TL
 1.1 0.7 0.6 -0.2 S1.3 C0.6 S0.6

FRESH: 01/21/2015
 BRED: 03/27/2015 DUE: 12/31/2015 TO
 AHLEM GALVANIZE WILDFIRE
 USA 071199911 14JE660
 CDCB GPTA 12/01/2014
 70%R 1187M -0.10% 38F 96%ILE
 71%R 0.04% 48P 456CM\$ 437NM\$ 389FM\$ 364GM\$
 3.8PL -0.9DPR -1.1CCR 0.8HCR 3.03SCS
 AJCA 12/01/2014 ODAUS
 GPTAT 68%R 2.0 GJUI 18.5 GJPI 66%R 191
 73.4 LBS. MILK ON MARCH TEST
 SCC: 66,000

DAUGHTER(S):
 SCHOOLLEY HENDRIX JACLYN
 SELLING AS LOT 2807

SISTER(S):
 HEARTLAND JUAN JODIE 74%
 3-06 305 3 27500 4.9 1339 3.8 1047 94DCR 3596C
 GR HEARTLAND DALE JOCELYN 79%
 2-11 305 3 21660 5.5 1197 3.9 848 94DCR 2935C

SIRE:
 ISDK DJ ZUMA
 JEDNK000000302730 GT50K JH1F JH2F 236JE146
 CDCB GPTA 12/01/2014 10307DAUS 994HRDS 52%RIP
 99%R -699M 0.33% 23F 83%ILE
 99%R 0.14% -1P 391CM\$ 345NM\$ 239FM\$ 384GM\$
 4.6PL 3.0DPR 4.3CCR 3.6HCR 2.64SCS
 AJCA 12/01/2014 6226DAUS
 GPTAT 98%R 0.4 GJUI 17.0 GJPI 96%R 125

DAM:
 HEARTLAND LEGION JOSIE
 USA 067041394 TATTOO / 1394
 DHIA HERD # 48-89-0168 CONTROL # 1394

1-09 305 3 20120 4.4 894 3.7 745 90DCR 2464C
 2-09 286 3 20290 4.7 951 3.6 737 91DCR 2543C
 3-09 274 3 20190 4.7 939 3.6 721 91DCR 2493C
 4-09 294 3 21640 4.8 1033 3.7 806 94DCR 2771C
 5-08 305 3 18370 4.5 825 3.6 661 94DCR 2236C
 305 2X ME AVG 6L 18396M 853F 680P 2303C

2-00 80% 3-04 81%
 ST SR DF RA RW RL FA FU RH RUW UC UD TP TL RTR RTS
 41 35 30 23 32 20 28 35 36 34 20 15 38 29

PPA 205M -24F OP / YD -120M -21F -9P
 CDCB PTA 12/01/2014 5RECS 66%R 16%ILE
 -68M -8F -4P -122CM\$ -118NM\$ -107FM\$ -122GM\$
 -1.3PL -0.6DPR -1.2CCR -1.8HCR 3.04SCS
 AJCA 12/01/2014 PTAT 57%R 0.2 JUI -7.0
 JPI 55%R -46

SISTER(S):
 HEARTLAND LIEUTENANT JACEE 80%
 5-03 305 3 27620 4.7 1310 3.5 978 94DCR 3381C

ISDK Q ZIK
 JEDNK000000301515 GT50K JH1F JH2F 224JE9310
 CDCB GPTA 12/01/2014 17219DAUS 1524HRDS 2%RIP
 97%R -1269M 0.45% 16F 60%ILE
 97%R 0.16% -19P 277CM\$ 235NM\$ 138FM\$ 240GM\$
 5.1PL 1.9DPR 3.0CCR 0.8HCR 2.73SCS
 AJCA 12/01/2014 9477DAUS
 GPTAT 94%R 0.3 GJUI 20.1 GJPI 96%R 55

DNK 050670-01120
 JEDNK005067001120
 CDCB PTA 12/01/2014 ORECS 63%R 64%ILE
 -611M 30F 3P 125CM\$ 83NM\$ -14FM\$ 118GM\$
 -1.6PL 0.7DPR 1.8CCR 1.4HCR 2.85SCS

BW LEGION
 USA 110226426 GT 50K JH1F JH2C 505JE101
 CDCB GPTA 12/01/2014 3543DAUS 797HRDS 3%RIP
 99%R -266M 0.11% 8F 9%ILE
 99%R 0.00% -10P -1CM\$ ONM\$ 1FM\$ -51GM\$
 0.9PL -1.3DPR -2.4CCR -2.3HCR 2.94SCS
 AJCA 12/01/2014 2553DAUS
 GPTAT 99%R 1.3 GJUI 16.0 GJPI 99%R -16

HEARTLAND FREEDOM JAZZ 87%
 USA 112098247 GT TATTOO H811 / H811
 DHIA HERD # 48-89-0168 CONTROL # 811
 1-10 305 3 17540 3.9 683 3.3 577 92DCR 1890C
 3-01 305 3 23400 3.8 892 3.3 775 91DCR 2499C
 4-03 305 3 25230 3.8 971 3.3 824 91DCR 2692C
 305 2X ME AVG 3L 20941M 797F 689P 2227C
 PPA 1447M -62F 10P / YD 995M -59F 0P
 CDCB PTA 12/01/2014 3RECS 64%R 6%ILE
 244M -26F -6P -248CM\$ -223NM\$ -162FM\$ -219GM\$
 -2.6PL -1.1DPR -1.6CCR -1.8HCR 3.08SCS
 AJCA 12/01/2014 PTAT 55%R -0.4 JUI -13.5
 JPI 53%R -87

SIRE: MOLLY BROOK GLNWOOD FREEDOM-ET
 JPI -190 0%ILE

SISTER(S):
 HEARTLAND HALLMARK JULIAN 85%
 1-09 305 3 20780 4.2 876 3.2 661 93DCR 2281C

NEXT DAM:
 HEARTLAND CAPTAIN JOSIE 82%
 2-10 305 2 19850 4.4 880 3.6 718 93DCR 2403C
 SIRE: HEARTLAND GLENWOOD CAPTAIN

4TH DAM:
 HEARTLAND AGENT JADE 74%
 4-08 305 2 18410 4.7 873 3.8 696 93DCR 2363C



Complete Dispersal

LOT 2413 HEARTLAND VIBRANT DELTA USA 067262413 GT50K

BORN 06/02/2011 TATTOO / 2413
 DHIA HERD # 48-89-0168 CONTROL # 2413
 FEMALE EFI 7.4% AMERICAN ID 2413 / 2413
 JH1F JH2F

HEARTLAND JERSEYS BREEDER & OWNER
 SENECA, KS

2-04 305 3 20180 4.6 929 3.7 739 93DCR 2511C
 3-05 122 3 8607 5.0 434 3.7 322 RIP
 19770 986 806 PME
 305 2X ME AVG 1L 21704M 999F 806P 2717C

FRESH: 11/13/2014
 BRED: 01/22/2015 DUE: 10/28/2015 TO
 GR HEARTLAND GAN TED-1736-ET
 USA 067231736 7JE1082
 CDCB GPTA 12/01/2014 78DAUS 42HRDS 31%RIP
 90%R 1098M -0.01% 50F 83%ILE
 90%R -0.02% 37P 355CM\$ 342NM\$ 311FM\$ 290GM\$
 1.6PL -0.3DPR -1.5CCR -0.8HCR 2.80SCS
 AJCA 12/01/2014 26DAUS
 GPTAT 79%R -0.1 GJUI -4.0 GJPI 84%R 146

85.1 LBS. MILK ON MARCH TEST
 SCC: 87,000

2-09 79%
 ST SR DF RA RW RL FA FU RH RUW UC UD TP TL RTR RTS
 47 25 35 37 43 21 38 26 36 35 25 28 21 17 26 28

PPA 1545M 21F 64P / YD 1414M 30F 63P
 CDCB GPTA 03/03/2015 1RECS 77%R 95%ILE
 1136M 19F 32P 251CM\$ 257NM\$ 268FM\$ 247GM\$
 2.7PL 0.6DPR 1.8CCR 0.9HCR 3.08SCS
 AJCA 03/03/2015 GPTAT 74%R -0.6 GJUI -12.1
 GJPI 71%R 112

ST SR DF RA RW RL FA
 1.1 -0.4 0.5 L1.3 0.0 P0.4 S0.3
 FU RH RUW UC UD TP TL
 -1.6 -0.1 -0.1 0.3 D1.2 W1.7 S0.1

SISTER(S):

HEARTLAND TBONE DARON 80%
 4-02 290 3 18550 5.5 1023 4.1 769 102DCR 2664C
 HEARTLAND GOLDA DENNY 78%
 1-07 305 3 22020 4.4 961 3.3 729 92DCR 2517C
 SELLING AS LOT 2722

SIRE:

ALL LYNNS RESTORE VIBRANT-ET
 USA 116076850 GT50K JH1F JH2F 29JE3647
 CDCB GPTA 12/01/2014 894DAUS 215HRDS 28%RIP
 98%R 1739M -0.30% 23F 88%ILE
 98%R -0.12% 40P 347CM\$ 368NM\$ 418FM\$ 273GM\$
 4.9PL -1.8DPR 0.8CCR 0.5HCR 2.96SCS
 AJCA 12/01/2014 575DAUS
 GPTAT 98%R -0.6 GJUI -11.6 GJPI 96%R 134

DAM:

HEARTLAND MILITIA DARIAN
 USA 067061751 GT50K JH1F JH2F TATTOO / 1751
 DHIA HERD # 48-89-0168 CONTROL # 1751
 3-03 305 3 25880 5.1 1327 3.8 994 93DCR 3440C
 305 2X ME AVG 2L 16848M 886F 652P 2254C

1-11 83% 3-09 72%
 ST SR DF RA RW RL FA FU RH RUW UC UD TP TL RTR RTS
 46 28 32 39 36 18 28 3 26 35 20 22 15 25

PPA 317M 15F 38P / YD -37M 16F 24P
 CDCB GPTA 03/03/2015 3RECS 80%R 69%ILE
 243M 24F 19P 112CM\$ 102NM\$ 74FM\$ 146GM\$
 -0.1PL 2.1DPR 1.4CCR 0.7HCR 3.29SCS
 AJCA 03/03/2015 GPTAT 75%R -1.0 GJUI -19.4
 GJPI 74%R 55

BROTHER(S):

HEARTLAND MILITIA DENZEL-ET AT GENEX / CRI
 JPI 44 23%ILE
 GR HEARTLAND DENVER-ET AT SEMEX ALLIANCE
 JPI 66 36%ILE
 HEARTLAND VIBRANT DAWSON-ET AT SELECT SIRE
 JPI 124 73%ILE

SISTER(S):

HEARTLAND ABE DAKOTA 87%
 7-03 362 3 24038 5.6 1352 3.9 940 DHIR 3254C
 SELLING AS LOT 1573
 HEARTLAND MILITIA DINAH-ET 81%
 3-01 305 3 21750 5.3 1153 4.0 874 94DCR 3026C
 HEARTLAND VIBRANT EMILY-ET 81%
 3-07 305 3 21800 4.8 1054 3.4 733 104DCR 2532C
 HEARTLAND TOPEKA DRAMA 81%
 PROJECTED TO 21,627M, 929F, 649P ME AT 1-9
 SELLING AS LOT 2732

SCHULTZ DUDLEY RESTORE-ET

USA 113008443 GTHD JH1F JH2C 29JE3360
 CDCB GPTA 12/01/2014 2177DAUS 332HRDS 11%RIP
 99%R 1137M -0.35% -12F 29%ILE
 99%R -0.11% 21P 113CM\$ 131NM\$ 173FM\$ 112GM\$
 2.4PL 0.3DPR 1.7CCR -0.6HCR 2.79SCS
 AJCA 12/01/2014 682DAUS
 GPTAT 98%R -0.7 GJUI -9.6 GJPI 98%R 70

D&E PARAMOUNT VIOLET

USA 067007718 GTHD JH1F JH2F TATTOO / D7718
 DHIA HERD # 35-57-0960 CONTROL # 828
 1-09 305 2 20540 4.6 954 3.3 684 94DCR 2362C
 2-09 305 2 20550 4.5 921 3.4 705 94DCR 2436C
 5-02 305 3 27600 4.2 1167 3.5 953 95DCR 3186C
 305 2X ME AVG 3L 23841M 1059F 813P 2788C
 PPA 4754M 164F 133P / YD 4442M 145F 132P
 CDCB GPTA 03/03/2015 3RECS 95%R 99%ILE
 1757M 53F 52P 495CM\$ 497NM\$ 499FM\$ 363GM\$
 4.9PL -3.0DPR -0.9CCR 0.9HCR 3.02SCS
 AJCA 03/03/2015 GPTAT 93%R 0.6 GJUI -4.0
 GJPI 93%R 179

SUNSET CANYON RP MILITIA-ET

USA 111953541 GT 50K JH1F JH2F 200JE990
 CDCB GPTA 12/01/2014 5160DAUS 716HRDS 4%RIP
 99%R -26M 0.14% 24F 35%ILE
 99%R 0.07% 11P 169CM\$ 155NM\$ 121FM\$ 216GM\$
 1.3PL 3.3DPR 2.0CCR 1.0HCR 3.24SCS
 AJCA 12/01/2014 2361DAUS
 GPTAT 99%R -0.8 GJUI -14.3 GJPI 99%R 64

HEARTLAND IMPULS DAWSON-ET

USA 067041336 GT 50K JH1F JH2F TATTOO / 1336
 DHIA HERD # 48-89-0168 CONTROL # 1336
 1-09 305 3 20760 4.3 901 3.7 765 95DCR 2504C
 2-11 305 3 22750 4.7 1066 3.9 893 92DCR 2948C
 4-03 305 3 25810 4.7 1212 4.0 1022 92DCR 3361C
 6-03 305 3 21210 5.1 1092 3.7 789 93DCR 2729C
 7-06 305 3 20960 5.1 1077 3.9 826 95DCR 2859C
 8-08 305 3 13180 4.6 612 4.0 532 93DCR 1720C
 305 2X ME AVG 6L 18893M 922F 748P 2492C
 PPA 840M 23F 60P / YD 576M 27F 47P
 CDCB GPTA 03/03/2015 5RECS 87%R 55%ILE
 70M 4F 14P 68CM\$ 52NM\$ 14FM\$ 72GM\$
 -0.2PL 0.8DPR 1.0CCR -0.5HCR 3.14SCS
 AJCA 03/03/2015 GPTAT 78%R -0.3 GJUI -3.9
 GJPI 80%R 36

SIRE: ISDK Q IMPULS JPI 121 75%ILE

SISTER(S):

HEARTLAND HALLMARK DENAE-ET 85%
 2-11 305 2 19510 3.7 728 3.2 634 82DCR 2041C
 HEARTLAND ILSLEV DAMYEN 87%
 4-01 305 2 24550 4.3 1060 3.5 855 97DCR 2880C
 HEARTLAND LOUIE DARLA-ET 80%
 1-09 296 3 18520 3.7 690 3.3 603 93DCR 1938C

NEXT DAM:

HEARTLAND DECLU DANA 90%
 5-11 305 3 28290 3.9 1098 3.4 962 91DCR 3089C
 SIRE: BARBS MBSB DECLU JPI -63 0%ILE

4TH DAM:

HEARTLAND CIMARRON DAWNA 83%
 2-10 305 2 19120 3.9 755 3.7 711 DHIR 2136C



HEARTLAND IMPULS DAWSON-ET
 Grandam of Lot 2413



HEARTLAND ABE DAKOTA
 Sister to the Dam of Lot 2413



HEARTLAND DECLU DANA
 Great-Grandam of Lot 2413



HEARTLAND ILSLEV DAMYEN
 Sister to the Grandam of Lot 2413

HEARTLAND



Complete Dispersal

LOT 2440 HEARTLAND ZUMA MARGERY USA 067262440

BORN 07/19/2011 TATTOO / 2440
 DHIA HERD # 48-89-0168 CONTROL # 2440
 FEMALE EFI 6.1% AMERICAN ID 2440 / 2440

HEARTLAND JERSEYS BREEDER & OWNER
 SENECA, KS

1-09 305 3 13480 5.9 798 3.9 526 95DCR 1820C
 2-11 255 3 14240 5.4 772 3.8 544 RIP
 16795 872 622 PME
 305 2X ME AVG 1L 16506M 965F 648P 2243C

2-00 76% 3-03 77%
 ST SR DF RA RW RL FA FU RH RUW UC UD TP TL RTR RTS
 23 33 37 42 33 28 31 33 22 24 23 22 18 13 25 30

PPA -1571M -25F -37P / YD -1948M -21F -44P
 CDCB PTA 12/01/2014 2RECS 53%R 51%ILE
 -686M -2F -12P 55CM\$ 37NM\$ -4FM\$ 91GM\$
 1.2PL 2.3DPR 3.2CCR 2.2HCR 2.90SCS
 AJCA 12/01/2014 PTAT 40%R -0.5 JUI -3.7

JPI 42%R 8
 ST SR DF RA RW RL FA
 -1.1 -0.7 -0.6 L0.7 -0.6 P0.1 S0.0
 FU RH RUW UC UD TP TL
 -0.5 -0.3 -1.1 -0.6 S0.4 W1.6 S0.8

FRESH: 07/03/2014
 BRED: 10/09/2014 DUE: 07/15/2015 TO
 WILL DO VALENTINO WARRANT-ET
 USA 118272319 14JE628
 CDCB GPTA 12/01/2014
 72%R 1137M -0.11% 32F 83%ILE
 73%R -0.04% 32P 357CM\$ 353NM\$ 346FM\$ 278GM\$
 2.8PL -1.3DPR -1.8CCR 0.1HCR 2.77SCS
 AJCA 12/01/2014 ODAUS
 GPTAT 73%R 1.7 GJUI 22.3 GJPI 70%R 148
 35.2 LBS. MILK ON MARCH TEST
 SCC: 528,000

SIRE:
 ISDK DJ ZUMA
 JEDNK000000302730 GT50K JH1F JH2F 236JE146
 CDCB GPTA 12/01/2014 10307DAUS 994HRDS 52%RIP
 99%R -699M 0.33% 23F 83%ILE
 99%R 0.14% -1P 391CM\$ 345NM\$ 239FM\$ 384GM\$
 4.6PL 3.0DPR 4.3CCR 3.6HCR 2.64SCS
 AJCA 12/01/2014 6226DAUS
 GPTAT 98%R 0.4 GJUI 17.0 GJPI 96%R 125

DAM:
 FREYS DEITER MARGE
 USA 067231883 TATTOO / 1883
 DHIA HERD # 48-89-0168 CONTROL # 1883

2-06 305 3 17010 5.2 885 4.1 692 92DCR 2378C
 305 2X ME AVG 1L 18189M 953F 742P 2557C

2-02 79% 2-11 73%
 ST SR DF RA RW RL FA FU RH RUW UC UD TP TL RTR RTS
 22 25 27 20 36 22 25 24 29 26 22 27 9 21

PPA -773M -31F -2P / YD -745M -29F 0P
 CDCB PTA 12/01/2014 1RECS 49%R 15%ILE
 -512M -20F -12P -117CM\$ -121NM\$ -131FM\$ -67GM\$
 -0.4PL 1.8DPR 1.5CCR 0.2HCR 3.06SCS
 AJCA 12/01/2014 PTAT 23%R -1.0 JUI -19.7 JPI
 34%R -52

SISTER(S):
 HEARTLAND ALEXANDER MARELDA 76%
 2-09 305 2 19850 4.5 900 3.9 775 85DCR 2518C

ISDK Q ZIK
 JEDNK000000301515 GT50K JH1F JH2F 224JE9310
 CDCB GPTA 12/01/2014 17219DAUS 1524HRDS 2%RIP
 97%R -1269M 0.45% 16F 60%ILE
 97%R 0.16% -19P 277CM\$ 235NM\$ 138FM\$ 240GM\$
 5.1PL 1.9DPR 3.0CCR 0.8HCR 2.73SCS
 AJCA 12/01/2014 9477DAUS
 GPTAT 94%R 0.3 GJUI 20.1 GJPI 96%R 55

DNK 050670-01120
 JEDNK005067001120
 CDCB PTA 12/01/2014 ORECS 63%R 64%ILE
 -611M 30F 3P 125CM\$ 83NM\$ -14FM\$ 118GM\$
 -1.6PL 0.7DPR 1.8CCR 1.4HCR 2.85SCS

FREYS PERIMETER DEITER
 USA 115326505
 CDCB PTA 12/01/2014 13DAUS 2HRDS 0%RIP
 70%R -528M 0.04% -19F 7%ILE
 72%R 0.05% -10P -30CM\$ -38NM\$ -56FM\$ 22GM\$
 1.5PL 2.9DPR 2.6CCR 0.7HCR 3.09SCS
 AJCA 12/01/2014 ODAUS
 JUI -10.0 JPI 58%R -12

FREYS ROCKET MAGGIE 77%
 USA 115936887 GT TATTOO F672 / F672
 DHIA HERD # 42-12-0002 CONTROL # 672
 1-10 305 3 18190 5.2 948 3.6 659 92DCR 2279C
 2-11 305 3 17230 5.5 943 3.7 646 91DCR 2235C
 4-02 283 3 16170 5.3 858 3.6 580 91DCR 2005C
 5-01 305 3 14480 5.7 831 3.9 559 94DCR 1934C
 305 2X ME AVG 4L 16059M 888F 608P 2105C
 PPA -2200M -62F -79P / YD -1204M -47F -48P
 CDCB PTA 12/01/2014 5RECS 58%R 8%ILE
 -433M -21F -19P -204CM\$ -195NM\$ -171FM\$ -148GM\$
 -1.7PL 0.9DPR 0.8CCR -0.5HCR 2.98SCS
 AJCA 12/01/2014 PTAT 43%R -1.2 JUI -25.3
 JPI 44%R -93

SIRE: HEARTLAND JERRICK ROCKET 246-ET

NEXT DAM:
 FREYS BARKLY MAGGIE
 SIRE: LONG DISTANCE BARBER BARKLY JPI -37 6%ILE

4TH DAM:
 FREYS SOONER PATTY



LOT 2458 HEARTLAND VALENTINO FIESTA USA 067262458 GT6K

BORN 08/13/2011 TATTOO / 2458
 DHIA HERD # 48-89-0168 CONTROL # 2458
 FEMALE EFI 8.0% AMERICAN ID 2458 / 2458
 JH1F JH2F

HEARTLAND JERSEYS BREEDER & OWNER
 SENECA, KS

1-08 305 3 18770 5.1 955 3.7 688 95DCR 2379C
 3-02 136 3 10174 4.4 452 3.8 387 RIP
 18494 840 708 PME
 305 2X ME AVG 1L 23851M 1192F 877P 3033C

2-00 83% 3-03 86%
 ST SR DF RA RW RL FA FU RH RUW UC UD TP TL RTR RTS
 47 42 32 36 45 17 27 36 40 50 36 15 30 30 32 35

PPA 3054M 98F 102P / YD 2463M 88F 86P
 CDCB GPTA 03/03/2015 1RECS 75%R 91%ILE
 703M 29F 28P 221CM\$ 209NM\$ 179FM\$ 186GM\$
 0.7PL -0.1DPR -1.4CCR 0.2HCR 2.99SCS
 AJCA 03/03/2015 GPTAT 73%R 1.0 GJUI 5.5
 GJPI 70%R 104

ST SR DF RA RW RL FA
 2.8 1.9 1.3 L0.8 1.6 P0.2 S0.6
 FU RH RUW UC UD TP TL
 0.7 1.0 0.8 0.3 D0.2 C1.5 L0.9

DAUGHTER(S):
 HEARTLAND NICO FREDIA 3166
 SELLING AS LOT 3166
 HEARTLAND NICO FAVOR
 SELLING AS LOT 2896

SISTER(S):
 HEARTLAND ZUMA FROST 83%
 1-08 301 3 18930 4.7 886 3.7 706 92DCR 2397C
 SELLING AS LOT 2685

SIRE:
 ALL LYNNS LOUIE VALENTINO-ET
 USA 116279413 GT50K JH1C JH2F 7JE1038
 CDCB GPTA 12/01/2014 4615DAUS 434HRDS 42%RIP
 99%R 1137M -0.11% 32F 91%ILE
 99%R -0.03% 35P 391CM\$ 386NM\$ 373FM\$ 291GM\$
 4.0PL -1.8DPR -1.9CCR 0.7HCR 2.88SCS
 AJCA 12/01/2014 2160DAUS
 GPTAT 99%R 2.1 GJUI 20.9 GJPI 97%R 153

DAM:
 GR HEARTLAND GANNON FELIZE
 USA 067231894 GT6K JH1F JH2F TATTOO / 1894
 DHIA HERD # 35-31-0605 CONTROL # 1894

1-07 305 3 19840 4.7 927 3.5 692 93DCR 2391C
 2-06 292 3 16060 4.5 722 3.8 603 93DCR 1992C
 3-06 285 3 20550 4.6 944 3.6 734 94DCR 2527C
 4-06 305 3 18350 4.2 779 3.5 640 103DCR 2133C
 305 2X ME AVG 4L 20946M 951F 750P 2552C

2-01 82% 2-10 85%
 ST SR DF RA RW RL FA FU RH RUW UC UD TP TL RTR RTS
 50 38 31 32 50 32 28 29 38 42 38 28 38 33

PPA 1463M -7F 35P / YD 1382M 2F 38P
 CDCB GPTA 03/03/2015 4RECS 78%R 71%ILE
 890M 13F 24P 104CM\$ 110NM\$ 123FM\$ 109GM\$
 0.1PL 0.4DPR -1.2CCR 0.1HCR 3.04SCS
 AJCA 03/03/2015 GPTAT 73%R 0.6 GJUI 0.8
 GJPI 72%R 75

SISTER(S):
 HEARTLAND VITO FEATHER 79%
 3-04 305 3 21870 5.1 1106 3.5 770 104DCR 2661C

FRESH: 10/30/2014
 BRED: 02/27/2015 DUE: 12/03/2015 TO
 ALL LYNNS HENDRIX NITRO
 USA 117951556 7JE1242
 CDCB GPTA 12/01/2014
 71%R 679M 0.02% 37F 81%ILE
 72%R 0.04% 31P 354CM\$ 331NM\$ 278FM\$ 327GM\$
 1.4PL 1.1DPR -0.4CCR 0.3HCR 2.87SCS
 AJCA 12/01/2014 ODAUS
 GPTAT 71%R 1.4 GJUI 17.2 GJPI 67%R 154

58.7 LBS. MILK ON MARCH TEST
 SCC: 35,000

BHF-SSF PARADE LOUIE-ET
 USA 113486117 GT50K JH1C JH2F 7JE738
 CDCB GPTA 12/01/2014 4725DAUS 591HRDS 9%RIP
 99%R 886M -0.21% 2F 7%ILE
 99%R -0.03% 27P -40CM\$ -35NM\$ -25FM\$ -59GM\$
 -2.8PL -1.7DPR -2.1CCR -0.2HCR 3.18SCS
 AJCA 12/01/2014 1424DAUS
 GPTAT 99%R 0.3 GJUI -7.7 GJPI 99%R 18

D&E PARAMOUNT VIOLET 90%
 USA 067007718 GTHD JH1F JH2F TATTOO / D7718
 DHIA HERD # 35-57-0960 CONTROL # 828
 1-09 305 2 20540 4.6 954 3.3 684 94DCR 2362C
 2-09 305 2 20550 4.5 921 3.4 705 94DCR 2436C
 5-02 305 3 27600 4.2 1167 3.5 953 95DCR 3186C
 305 2X ME AVG 3L 23841M 1059F 813P 2788C
 PPA 4754M 164F 133P / YD 4442M 145F 132P
 CDCB GPTA 03/03/2015 3RECS 95%R 99%ILE
 1757M 53F 52P 495CM\$ 497NM\$ 499FM\$ 363GM\$
 4.9PL -3.0DPR -0.9CCR 0.9HCR 3.02SCS
 AJCA 03/03/2015 GPTAT 93%R 0.6 GJUI -4.0
 GJPI 93%R 179

PR OOMSDALE JACE GRATUDE GANNON-ET
 USA 067010225 GT 50K JH1C JH2F 1JE604
 CDCB GPTA 12/01/2014 11211DAUS 1290HRDS 10%RIP
 99%R 1265M -0.15% 31F 43%ILE
 99%R -0.10% 26P 161CM\$ 181NM\$ 226FM\$ 119GM\$
 0.9PL -1.2DPR -2.9CCR -0.3HCR 2.96SCS
 AJCA 12/01/2014 4470DAUS
 GPTAT 99%R 0.5 GJUI 1.5 GJPI 99%R 84

HEARTLAND LEXINGTON FELICITY-ET 88%
 USA 067141623 GT 8K JH1C JH2F TATTOO / 1623
 DHIA HERD # 47-19-0023 CONTROL # 139
 1-08 305 3 17610 4.3 761 3.9 679 91DCR 2162C
 3-01 305 3 21450 4.5 955 3.7 798 94DCR 2636C
 4-02 305 3 21610 4.8 1036 3.9 832 94DCR 2813C
 5-03 295 3 19030 4.9 928 4.0 758 94DCR 2539C
 305 2X ME AVG 4L 19780M 929F 777P 2567C
 PPA 203M -36F 30P / YD -592M -43F -1P
 CDCB GPTA 03/03/2015 4RECS 82%R 20%ILE
 -298M -21F -2P -77CM\$ -88NM\$ -113FM\$ -85GM\$
 -0.6PL -0.3DPR -1.4CCR -0.6HCR 3.05SCS
 AJCA 03/03/2015 GPTAT 78%R 0.4 GJUI 5.7
 GJPI 76%R -28

SIRE: WOODSTOCK LEXINGTON-ET JPI 10 20%ILE

SISTER(S):
 HEARTLAND FREEDOM ALLEY 88%
 4-02 305 3 18270 5.3 964 3.8 694 92DCR 2401C
 HEARTLAND HALLMARK ALTHEA 85%
 5-08 305 3 23180 4.5 1044 3.6 833 94DCR 2825C
 HEARTLAND LEXINGTON FLICKER-ET 86%
 1-10 305 2 13950 4.4 607 3.6 504 100DCR 1670C
 HEARTLAND MATINEE FERN-ET 88%
 1-09 305 3 21780 4.3 932 3.4 734 91DCR 2506C

NEXT DAM:
 HEARTLAND BERRETTA ALENA 92%
 6-10 305 3 23700 4.4 1041 3.6 842 91DCR 2832C
 SIRE: MASON BOOMER SOONER BERRETTA JPI -35 4%ILE

4TH DAM:
 HEARTLAND ALF ALICIA 90%
 4-08 305 2 18620 4.6 854 3.8 702 92DCR 2281C



HEARTLAND HALLMARK ALTHEA
 Sister to the Grandam of Lot 2458

HEARTLAND



Complete Dispersal



HEARTLAND TBONE DENMARK-ET
Dam of Lot 2464



HEARTLAND DECLO DANA
Fourth Dam of Lot 2464

LOT 2464 HEARTLAND VALENTINO DESTIN USA 067262464 GT6K

BORN 08/27/2011 TATTOO / 2464
DHIA HERD # 48-89-0168 CONTROL # 2464
FEMALE EFI 8.7% AMERICAN ID 2464 / 2464
JH1F JH2F

HEARTLAND JERSEYS BREEDER & OWNER
SENECA, KS

1-08 305 3 19090 5.2 998 3.8 720 95DCR 2491C
3-01 156 3 12660 5.5 695 3.7 474 RIP
22483 1190 839 PME
305 2X ME AVG 1L 24257M 1245F 918P 3176C

1-11 82% 3-02 87%
ST SR DF RA RW RL FA FU RH RUW UC UD TP TL RTR RTS
47 41 34 40 40 26 30 38 38 45 36 25 27 25 32 40

PPA 2752M 126F 114P / YD 2244M 124F 103P
CDCB GPTA 03/03/2015 1RECS 75%R 82%ILE
526M 12F 22P 163CM\$ 156NM\$ 138FM\$ 145GM\$
0.7PL 0.2DPR -0.1CCR 2.5HCR 3.11SCS
AJCA 03/03/2015 GPTAT 73%R 1.1 GJUI 12.9
GJPI 70%R 86
ST SR DF RA RW RL FA
1.2 0.6 0.8 L1.5 0.7 P0.3 50.8
FU RH RUW UC UD TP TL
0.9 0.9 0.7 0.2 S1.2 C1.2 L0.2

BHF-SSF PARADE LOUIE-ET
USA 113486117 GT50K JH1C JH2F 7JE738
CDCB GPTA 12/01/2014 4725DAUS 591HRDS 9%RIP
99%R 886M -0.21% 2F 7%ILE
99%R -0.03% 27P -40CM\$ -35NM\$ -25FM\$ -59GM\$
-2.8PL -1.7DPR -2.1CCR -0.2HCR 3.18SCS
AJCA 12/01/2014 1424DAUS
GPTAT 99%R 0.3 GJUI -7.7 GJPI 99%R 18

D&E PARAMOUNT VIOLET 90%
USA 067007718 GTHD JH1F JH2F TATTOO / D7718
DHIA HERD # 35-57-0960 CONTROL # 828
1-09 305 2 20540 4.6 954 3.3 684 94DCR 2362C
2-09 305 2 20550 4.5 921 3.4 705 94DCR 2436C
5-02 305 3 27600 4.2 1167 3.5 953 95DCR 3186C
305 2X ME AVG 3L 23841M 1059F 813P 2788C
PPA 4754M 164F 133P / YD 4442M 145F 132P
CDCB GPTA 03/03/2015 3RECS 95%R 99%ILE
1757M 53F 52P 495CM\$ 497NM\$ 499FM\$ 363GM\$
4.9PL -3.0DPR -0.9CCR 0.9HCR 3.02SCS
AJCA 03/03/2015 GPTAT 93%R 0.6 GJUI -4.0
GJPI 93%R 179

FRESH: 10/10/2014
BRED: 12/26/2014 DUE: 10/01/2015 TO
HEARTLAND FOSTRACK THOR-ET
USA 067342453 14JE621
CDCB GPTA 12/01/2014
71%R 652M -0.10% 14F 76%ILE
72%R 0.00% 23P 317CM\$ 314NM\$ 304FM\$ 232GM\$
5.4PL -1.0DPR -0.6CCR -0.5HCR 3.06SCS
AJCA 12/01/2014 ODAUS
GPTAT 69%R 1.6 GJUI 24.9 GJPI 67%R 119

76.3 LBS. MILK ON MARCH TEST
SCC: 162,000

RICHIES JACE TBONE A364
USA 113672851 GT 50K JH1F JH2F 7JE1000
CDCB GPTA 12/01/2014 13803DAUS 1250HRDS 13%RIP
99%R -174M 0.23% 33F 23%ILE
99%R 0.12% 14P 143CM\$ 112NM\$ 36FM\$ 80GM\$
-1.3PL -1.8DPR -1.2CCR 2.5HCR 3.07SCS
AJCA 12/01/2014 8139DAUS
GPTAT 99%R 1.3 GJUI 10.4 GJPI 99%R 45

HEARTLAND IMPULS DESTINY 86%
USA 067041391 GT TATTOO / 1391
DHIA HERD # 48-89-0168 CONTROL # 1391
2-01 305 3 20650 5.0 1037 3.8 790 91DCR 2734C
3-02 305 3 23250 5.0 1154 4.2 965 90DCR 3191C
4-09 305 3 30040 4.4 1333 3.7 1103 94DCR 3663C
305 2X ME AVG 3L 23249M 1118F 913P 3058C
PPA 1058M 64F 69P / YD 980M 49F 59P
CDCB PTA 12/01/2014 3RECS 65%R 42%ILE
401M 14F 24P 24CM\$ 6NM\$ -37FM\$ 36GM\$
-3.5PL -0.2DPR 0.4CCR -0.6HCR 3.08SCS
AJCA 12/01/2014 PTAT 55%R -0.9 JUI -15.9
JPI 54%R 28

DAUGHTER(S):
HEARTLAND FORBES DARLENE
SELLING AS LOT 3098

SIRE: ISDK Q IMPULS JPI 121 75%ILE

NEXT DAM:
HEARTLAND RUEBEN DWANA-ET
SIRE: SUNBOW RUEBEN JPI -46 2%ILE

SIRE:
ALL LYNNS LOUIE VALENTINO-ET
USA 116279413 GT50K JH1C JH2F 7JE1038
CDCB GPTA 12/01/2014 4615DAUS 434HRDS 42%RIP
99%R 1137M -0.11% 32F 91%ILE
99%R -0.03% 35P 391CM\$ 386NM\$ 373FM\$ 291GM\$
4.0PL -1.8DPR -1.9CCR 0.7HCR 2.88SCS
AJCA 12/01/2014 2160DAUS
GPTAT 99%R 2.1 GJUI 20.9 GJPI 97%R 153

4TH DAM:
HEARTLAND DECLO DANA 90%
5-11 305 3 28290 3.9 1098 3.4 962 91DCR 3089C

DAM:
HEARTLAND TBONE DENMARK-ET
USA 067282049 GT6K JH1F JH2F TATTOO / 2049
DHIA HERD # 35-63-0983 CONTROL # 4872

1-10 305 3 16600 5.5 920 4.1 682 86DCR 2362C
3-00 305 3 21740 4.3 937 4.0 862 92DCR 2700C
305 2X ME AVG 3L 17654M 847F 723P 2345C

2-01 85%
ST SR DF RA RW RL FA FU RH RUW UC UD TP TL RTR RTS
20 21 35 35 38 20 39 33 35 38 35 35 32 25

PPA 87M -34F 46P / YD -24M -22F 29P
CDCB GPTA 03/03/2015 3RECS 78%R 34%ILE
241M 10F 21P -7CM\$ -25NM\$ -69FM\$ -20GM\$
-3.6PL -1.1DPR -1.2CCR 0.7HCR 3.16SCS
AJCA 03/03/2015 GPTAT 73%R 0.3 GJUI -1.7 GJPI
73%R 18

BROTHER(S):
HEARTLAND CHAMP DESTINY 1891 AT SELECT SIRE
JPI 73 36%ILE

SISTER(S):
HEARTLAND TBONE DAWN-ET 83%
3-07 305 3 21160 5.6 1191 4.1 860 94DCR 2978C
SELLING AS LOT 2130



LOT 2466 HEARTLAND ZUMA KOLBY USA 067262466 GT6K

BORN 08/31/2011 TATTOO / 2466
 DHIA HERD # 48-89-0168 CONTROL # 2466
 FEMALE EFI 6.8% AMERICAN ID 2466 / 2466
 JH1F JH2F

HEARTLAND JERSEYS BREEDER & OWNER
 SENECA, KS

1-07 305 3 13100 5.8 759 4.0 520 95DCR 1800C
 2-09 279 3 15044 5.7 861 4.0 602 RIP
 15594 883 614 PME
 305 2X ME AVG 1L 16726M 952F 668P 2313C

1-11 82% 3-02 85%
 ST SR DF RA RW RL FA FU RH RUW UC UD TP TL RTR RTS
 34 31 38 25 30 33 18 36 44 40 26 22 32 25 32 30

PPA -1198M 12F -14P / YD -1577M 13F -22P
 CDCB GPTA 03/03/2015 2RECS 76%R 84%ILE
 -678M 9F -8P 194CM\$ 169NM\$ 111FM\$ 180GM\$
 3.3PL 1.4DPR 2.0CCR 2.0HCR 2.88SCS
 AJCA 03/03/2015 GPTAT 73%R 0.6 GJUI 13.3
 GJPI 71%R 48

ST SR DF RA RW RL FA
 -0.9 -0.9 0.6 H0.2 -0.6 S0.4 L0.2
 FU RH RUW UC UD TP TL
 0.8 1.6 1.2 0.6 S1.1 W0.4 L0.2

FRESH: 06/09/2014
 BRED: 08/14/2014 DUE: 05/20/2015 TO
 RIVER VALLEY SAL MEGASHOT-P
 JE840003012423864 7JE5008
 CDCB GPTA 12/01/2014
 65%R 536M 0.26% 71F 87%ILE
 66%R 0.07% 31P 385CM\$ 358NM\$ 292FM\$ 256GM\$
 1.1PL -2.9DPR -2.5CCR 0.0HCR 2.93SCS
 AJCA 12/01/2014 ODAUS
 GPTAT 64%R 0.9 GJUI 5.8 GJPI 61%R 120

11.7 LBS. MILK ON MARCH TEST
 SCC: 2,786,000

DAUGHTER(S):
 HEARTLAND VISITOR KATIE
 SELLING AS LOT 3040

SIRE:
 ISDK DJ ZUMA
 JEDNK000000302730 GT50K JH1F JH2F 236JE146
 CDCB GPTA 12/01/2014 10307DAUS 994HRDS 52%RIP
 99%R -699M 0.33% 23F 83%ILE
 99%R 0.14% -1P 391CM\$ 345NM\$ 239FM\$ 384GM\$
 4.6PL 3.0DPR 4.3CCR 3.6HCR 2.64SCS
 AJCA 12/01/2014 6226DAUS
 GPTAT 98%R 0.4 GJUI 17.0 GJPI 96%R 125

DAM:
 HEARTLAND ACTION KAVA-ET
 USA 067282046 GT3K JH1F TATTOO / 2046
 DHIA HERD # 35-63-0983 CONTROL # 4871

1-10 305 3 18150 4.8 863 3.6 648 85DCR 2240C
 3-02 283 3 23750 4.5 1069 3.5 836 92DCR 2868C
 305 2X ME AVG 3L 19160M 961F 722P 2486C

2-01 85% 3-08 85%
 ST SR DF RA RW RL FA FU RH RUW UC UD TP TL RTR RTS
 48 42 42 27 35 28 19 22 39 42 31 18 34 32

PPA -48M -13F 9P / YD -222M -27F -3P
 CDCB GPTA 03/03/2015 3RECS 78%R 20%ILE
 -266M -18F -11P -93CM\$ -90NM\$ -80FM\$ -65GM\$
 0.1PL 0.6DPR 0.3CCR 0.3HCR 2.94SCS
 AJCA 03/03/2015 GPTAT 74%R 0.5 GJUI 1.3
 GJPI 73%R -31

SISTER(S):
 HEARTLAND BARKLY KELLY 90%
 3-00 305 3 27120 4.4 1183 3.4 923 91DCR 3169C
 HEARTLAND FANCLUB KELSEY 82%
 HEARTLAND PARAMOUNT KENNEDY 78%
 5-07 272 3 20870 5.2 1085 3.7 776 91DCR 2684C
 HEARTLAND ACTION KEELY-ET 82%
 1-08 305 3 15210 5.4 819 3.6 540 91DCR 1867C
 SELLING AS LOT 2163
 HEARTLAND ACTION KELLIE-ET 83%
 1-10 291 3 16710 5.0 828 3.8 633 92DCR 2190C
 HEARTLAND ZUMA KARISSA 82%
 1-07 305 3 17190 4.7 805 3.7 638 93DCR 2173C
 SELLING AS LOT 2643

ISDK Q ZIK
 JEDNK000000301515 GT50K JH1F JH2F 224JE9310
 CDCB GPTA 12/01/2014 17219DAUS 1524HRDS 2%RIP
 97%R -1269M 0.45% 16F 60%ILE
 97%R 0.16% -19P 277CM\$ 235NM\$ 138FM\$ 240GM\$
 5.1PL 1.9DPR 3.0CCR 0.8HCR 2.73SCS
 AJCA 12/01/2014 9477DAUS
 GPTAT 94%R 0.3 GJUI 20.1 GJPI 96%R 55

DNK 050670-01120
 JEDNK005067001120
 CDCB PTA 12/01/2014 ORECS 63%R 64%ILE
 -611M 30F 3P 125CM\$ 83NM\$ -14FM\$ 118GM\$
 -1.6PL 0.7DPR 1.8CCR 1.4HCR 2.85SCS

FOREST GLEN AVERY ACTION-ET
 USA 111023978 GT 50K JH1F JH2F 7JE590
 CDCB GPTA 12/01/2014 22780DAUS 2613HRDS 6%RIP
 99%R -342M -0.02% -20F 16%ILE
 99%R 0.00% -12P 32CM\$ 33NM\$ 39FM\$ 50GM\$
 3.0PL 1.3DPR 1.2CCR 3.0HCR 2.98SCS
 AJCA 12/01/2014 11495DAUS
 GPTAT 99%R 1.1 GJUI 16.2 GJPI 99%R 12

HEARTLAND MANNIX KYLIE-ET 93%
 USA 111754405 GT JH1C TATTOO H766 / H766
 DHIA HERD # 48-89-0168 CONTROL # 766
 1-10 305 3 18920 4.5 843 3.3 626 94DCR 2162C
 2-11 305 3 23330 4.5 1060 3.5 817 92DCR 2824C
 3-11 305 3 24240 4.4 1070 3.5 843 92DCR 2879C
 5-00 305 3 25310 4.7 1177 3.4 869 91DCR 3003C
 6-02 305 3 25720 5.6 1444 3.3 860 93DCR 2970C
 7-09 305 3 23030 5.1 1166 3.4 786 92DCR 2715C
 8-11 305 3 19660 5.6 1093 3.5 690 92DCR 2385C
 10-03 305 3 15130 5.5 839 3.4 513 94DCR 1772C
 305 2X ME AVG 9L 18630M 915F 639P 2197C
 PPA 1284M 49F 23P / YD -45M -23F -12P
 CDCB GPTA 03/03/2015 5RECS 77%R 14%ILE
 -302M -10F -12P -141CM\$ -134NM\$ -117FM\$ -130GM\$
 -0.8PL -0.3DPR -0.8CCR -1.6HCR 3.08SCS
 AJCA 03/03/2015 GPTAT 70%R -0.1 GJUI -1.2
 GJPI 68%R -58

SIRE: ROCK MAPLE BROOK MANNIX JPI -86 0%ILE
 SISTER(S):
 HEARTLAND FREEDOM KREETA-ET 85%
 3-04 305 3 21610 4.7 1020 3.1 672 92DCR 2318C
 HEARTLAND FREEDOM KARLI-ET 82%
 2-09 305 3 15240 5.5 842 3.7 558 93DCR 1930C

NEXT DAM:
 SOONER BECKY 92%
 6-00 305 2 20770 5.5 1137 3.8 794 DHIR 2583C
 SIRE: SOLDIERBOY BOOMER SOONER OF CJF
 JPI -115 0%ILE

4TH DAM:
 T. BRASS JULIA 88%
 3-07 305 2 11870 3.9 463 3.2 374 DHIR 1213C



HEARTLAND ACTION KAVA-ET
 Dam of Lot 2466



HEARTLAND MANNIX KYLIE-ET
 Grandam of Lot 2466

HEARTLAND



Complete Dispersal

LOT 2469 HEARTLAND SIXTYNINE ASHTON USA 067262469 GT6K

BORN 09/03/2011 TATTOO / 2469
 DHIA HERD # 48-89-0168 CONTROL # 2469
 FEMALE EFI 5.9% AMERICAN ID 2469 / 2469
 JH1F JH2F

HEARTLAND JERSEYS BREEDER & OWNER
 SENECA, KS

1-07 305 3 15830 5.7 900 3.9 615 94DCR 2128C
 3-00 165 3 10058 5.4 546 3.9 394 RIP
 18109 959 701 PME
 305 2X ME AVG 1L 20324M 1134F 792P 2741C

1-11 82% 3-02 84%
 ST SR DF RA RW RL FA FU RH RUW UC UD TP TL RTR RTS
 34 33 32 28 32 31 33 36 37 33 25 28 25 20 28 36

PPA 1416M 134F 65P / YD 1028M 131F 56P
 CDCB GPTA 03/03/2015 1RECS 73%R 96%ILE
 482M 46F 22P 286CM\$ 270NM\$ 232FM\$ 154GM\$
 1.9PL -3.4DPR -2.5CCR -0.7HCR 2.92SCS
 AJCA 03/03/2015 GPTAT 70%R 0.1 GJUI 4.3
 GJPI 67%R 77

ST SR DF RA RW RL FA
 0.3 0.1 -0.1 L0.6 0.4 S0.0 S0.7
 FU RH RUW UC UD TP TL
 0.5 0.4 0.3 -0.5 S0.8 W0.5 S0.3

DAUGHTER(S):
 HEARTLAND AIRBOURNE ASH-ET
 SELLING AS LOT 3021
 HEARTLAND AIRBOURNE APRIL-ET
 SELLING AS LOT 3019
 HEARTLAND CRITIC AUBREY
 SELLING AS LOT 2873

SIRE:
 GR MVF DALE TEN SIXTYNINE-ET
 USA 067181589 GT50K JH1F JH2F 7JE1069
 CDCB GPTA 12/01/2014 442DAUS 77HRDS 66%RIP
 97%R 939M -0.05% 34F 66%ILE
 97%R -0.02% 30P 257CM\$ 253NM\$ 242FM\$ 124GM\$
 2.5PL -3.4DPR -3.9CCR -2.1HCR 2.98SCS
 AJCA 12/01/2014 123DAUS
 GPTAT 92%R 0.1 GJUI -6.5 GJPI 91%R 75

DAM:
 HEARTLAND ABE AUSTIN
 USA 067282064 GT8K JH1F JH2F TATTOO / 2064
 DHIA HERD # 35-36-1359 CONTROL # 471
 1-09 305 3 18550 5.7 1051 3.9 727 84DCR 2516C
 3-00 305 2 22810 5.5 1249 3.8 870 102DCR 3010C
 305 2X ME AVG 3L 21354M 1134F 816P 2822C

2-00 83% 3-07 85%
 ST SR DF RA RW RL FA FU RH RUW UC UD TP TL RTR RTS
 24 24 37 24 31 35 32 43 31 32 26 24 32 27
 PPA -64M 125F 33P / YD -202M 99F 24P
 CDCB GPTA 03/03/2015 3RECS 76%R 96%ILE
 204M 47F 18P 301CM\$ 277NM\$ 219FM\$ 200GM\$
 1.5PL -2.2DPR -0.7CCR -0.2HCR 2.87SCS
 AJCA 03/03/2015 GPTAT 73%R 0.0 GJUI 4.8
 GJPI 71%R 82

SISTER(S):
 HEARTLAND SIXTYNINE AUDREY 81%
 1-07 305 3 18490 5.5 1008 3.6 670 94DCR 2317C
 SELLING AS LOT 2509

FRESH: 10/01/2014
 BRED: 12/12/2014 DUE: 09/17/2015 TO
 HEARTLAND IRWIN TEXAS-ET
 USA 067312531 7JE1354
 CDCB GPTA 12/01/2014
 68%R 777M -0.08% 23F 94%ILE
 69%R 0.01% 29P 432CM\$ 418NM\$ 385FM\$ 328GM\$
 5.7PL -1.1DPR -1.0CCR 0.3HCR 2.86SCS
 AJCA 12/01/2014 ODAUS
 GPTAT 68%R 1.9 GJUI 27.6 GJPI 65%R 158
 64.6 LBS. MILK ON MARCH TEST
 SCC: 162,000

PR OOMSDALE JACE GRATIT GARDEN-ET 7JE768
 USA 067010224 GT50K JH1F JH2F 7JE768
 CDCB GPTA 12/01/2014 1386DAUS 467HRDS 6%RIP
 99%R 1302M -0.16% 31F 66%ILE
 99%R -0.06% 36P 245CM\$ 254NM\$ 272FM\$ 169GM\$
 3.0PL -1.1DPR -3.2CCR -1.8HCR 3.07SCS
 AJCA 12/01/2014 846DAUS
 GPTAT 99%R -0.1 GJUI -9.2 GJPI 98%R 108

MVF ARTIST JACE 1310 89%
 USA 067131310 GT50K JH1C JH2F
 DHIA HERD # 23-54-0005 CONTROL # 1310
 2-02 305 2 20120 3.8 760 3.3 664 92DCR 2134C
 305 2X ME AVG 1L 24364M 918F 817P 2600C
 PPA 3473M 70F 85P / YD 4552M 82F 113P
 CDCB GPTA 03/03/2015 1RECS 83%R 77%ILE
 777M 7F 14P 117CM\$ 132NM\$ 166FM\$ 61GM\$
 1.6PL -1.9DPR -1.7CCR -2.0HCR 2.97SCS
 AJCA 03/03/2015 GPTAT 79%R 0.6 GJUI 2.5
 GJPI 78%R 34

AHLEM LEMVIG ABE-ET
 USA 111334898 GT 50K JH1F JH2F 122JE5198
 CDCB GPTA 12/01/2014 9486DAUS 647HRDS 5%RIP
 99%R 430M 0.11% 40F 61%ILE
 99%R 0.05% 25P 269CM\$ 245NM\$ 189FM\$ 177GM\$
 1.4PL -1.8DPR 0.2CCR -0.9HCR 2.91SCS
 AJCA 12/01/2014 6228DAUS
 GPTAT 99%R -1.0 GJUI -12.7 GJPI 99%R 79

HEARTLAND MAXIMUS AUSTINE 80%
 USA 067061758 GT TATTOO / 1758
 DHIA HERD # 48-89-0168 CONTROL # 1758
 1-08 294 3 12260 5.5 678 4.2 512 93DCR 1774C
 2-08 305 3 18450 5.7 1049 4.1 752 95DCR 2604C
 3-08 305 3 20540 5.5 1138 4.1 844 93DCR 2923C
 305 2X ME AVG 3L 18544M 1032F 763P 2642C
 PPA -1198M 46F 6P / YD -1087M 37F -5P
 CDCB PTA 12/01/2014 3RECS 63%R 51%ILE
 -393M 30F 2P 60CM\$ 38NM\$ -14FM\$ 30GM\$
 -1.5PL -0.8DPR -0.5CCR -0.8HCR 3.06SCS
 AJCA 12/01/2014 PTAT 55%R -0.1 JUI -6.1
 JPI 53%R -3
 SIRE: SUNSET CANYON MAXIMUS-ET JPI 4 23%ILE

NEXT DAM:
 HEARTLAND PARAMOUNT AUSTIN 87%
 2-10 305 3 20760 5.2 1076 4.0 829 93DCR 2870C
 SIRE: ROCK ELLA PARAMOUNT-ET JPI 11 16%ILE

4TH DAM:
 HEARTLAND MONTANA ALAYNE 75%
 2-01 305 2 18810 4.3 806 3.3 630 94DCR 2160C



Complete Dispersal



HEARTLAND KLASSIC ARIZONA
Grandam of Lot 2471



HEARTLAND KHAN ALEXA
Fourth Dam of Lot 2471

LOT 2471 HEARTLAND VIRGIL AMORY USA 067262471 GT8K

BORN 09/06/2011 TATTOO / 2471
DHIA HERD # 48-89-0168 CONTROL # 2471
FEMALE EFI 8.2% AMERICAN ID 2471 / 2471
JH1F JH2F

HEARTLAND JERSEYS BREEDER & OWNER
SENECA, KS

1-07 304 3 17580 4.9 856 3.7 643 94DCR 2224C
2-07 281 3 18510 4.7 862 3.7 687 92DCR 2332C
305 2X ME AVG 2L 21666M 1030F 802P 2758C

1-11 82% 3-02 83%
ST SR DF RA RW RL FA FU RH RUW UC UD TP TL RTR RTS
34 36 38 29 30 36 20 37 37 35 36 18 28 23 27 39

PPA 1626M 11F 55P / YD 1522M 18F 53P
CDCB GPTA 03/03/2015 2RECS 77%R 79%ILE
492M 14F 19P 145CM\$ 142NM\$ 134FM\$ 128GM\$

1.1PL 0.1DPR -0.3CCR -0.6HCR 3.13SCS
AJCA 03/03/2015 GPTAT 74%R 0.1 GJUI -11.5
GJPI 72%R 50

ST SR DF RA RW RL FA
-0.5 -0.8 0.7 L0.8 -0.4 P0.5 S0.1
FU RH RUW UC UD TP TL
-0.8 0.6 0.4 0.0 D1.7 W1.0 L0.6

FRESH: 03/26/2015
SELLING OPEN

DAUGHTER(S):
HEARTLAND MAHARI ABIGAIL
SELLING AS LOT 3015

SIRE:
ALL LYNNS ARTIST VIRGIL-ET
USA 116279459 GT50K JH1F JH2F 29JE3665
CDCB GPTA 12/01/2014 637DAUS 128HRDS 22%RIP
98%R 1075M -0.04% 43F 68%ILE
98%R -0.03% 34P 258CM\$ 264NM\$ 274FM\$ 158GM\$
1.6PL -3.1DPR -2.5CCR -1.5HCR 3.27SCS
AJCA 12/01/2014 354DAUS
GPTAT 97%R -0.1 GJUI -12.1 GJPI 95%R 71

DAM:
HEARTLAND JACE AMARILLO
USA 067041461 TATTOO / 1461
DHIA HERD # 48-89-0168 CONTROL # 1461

2-03 301 3 18540 5.5 1028 3.7 692 91DCR 2394C
3-02 305 3 21190 5.4 1151 3.8 795 92DCR 2750C
4-05 305 3 23970 5.3 1280 3.8 921 93DCR 3187C
5-06 305 3 19500 5.4 1060 3.7 731 93DCR 2529C
6-10 237 3 11960 5.1 613 3.6 425 94DCR 1469C
305 2X ME AVG 5L 18628M 1022F 710P 2455C

2-09 81% 3-03 85%
ST SR DF RA RW RL FA FU RH RUW UC UD TP TL RTR RTS
40 35 37 26 34 27 26 37 38 38 35 15 35 36

PPA -213M 36F -12P / YD -352M 21F -8P
CDCB PTA 12/01/2014 5RECS 64%R 49%ILE
-192M 6F -4P 36CM\$ 30NM\$ 15FM\$ 27GM\$
0.3PL 0.3DPR -0.7CCR -0.7HCR 2.89SCS
AJCA 12/01/2014 PTAT 55%R 0.4 JUI -0.5
JPI 53%R 1

SISTER(S):
HEARTLAND JENETTA BILL PHOENIX 90%
3-11 305 3 18720 4.9 918 3.9 735 81DCR 2490C
HEARTLAND JACE ADDISON-ET 84%
3-09 207 2 14700 5.3 773 3.6 523 79DCR 1808C
HEARTLAND QUE ASPEN 80%
1-10 305 3 18660 5.0 930 3.5 661 92DCR 2285C
HEARTLAND JEVON ATLAS 90%
3-01 305 3 23520 5.1 1199 3.7 860 94DCR 2974C

ISDK JAS ARTIST
JEDNK000000301607 GTHD JH1F JH2F 236JE4
CDCB GPTA 12/01/2014 5728DAUS 1303HRDS 4%RIP
99%R 534M -0.02% 23F 67%ILE
99%R -0.04% 12P 256CM\$ 259NM\$ 267FM\$ 236GM\$
3.5PL 0.9DPR 0.9CCR -1.8HCR 2.86SCS
AJCA 12/01/2014 2976DAUS
GPTAT 99%R -0.2 GJUI -3.8 GJPI 99%R 84

D&E PARAMOUNT VIOLET 90%
USA 067007718 GTHD JH1F JH2F TATTOO / D7718
DHIA HERD # 35-57-0960 CONTROL # 828
1-09 305 2 20540 4.6 954 3.3 684 94DCR 2362C
2-09 305 2 20550 4.5 921 3.4 705 94DCR 2436C
5-02 305 3 27600 4.2 1167 3.5 953 95DCR 3186C
305 2X ME AVG 3L 23841M 1059F 813P 2788C
PPA 4754M 164F 133P / YD 4442M 145F 132P
CDCB GPTA 03/03/2015 3RECS 95%R 99%ILE
1757M 53F 52P 495CM\$ 497NM\$ 499FM\$ 363GM\$
4.9PL -3.0DPR -0.9CCR 0.9HCR 3.02SCS
AJCA 03/03/2015 GPTAT 93%R 0.6 GJUI -4.0
GJPI 93%R 179

WINDY WILLOW MONTANA JACE
USA 110106571 GT HD JH1C JH2F 7JE535
CDCB GPTA 12/01/2014 12941DAUS 1915HRDS 4%RIP
99%R 165M 0.06% 19F 23%ILE
99%R 0.01% 8P 118CM\$ 107NM\$ 81FM\$ 46GM\$
0.8PL -1.4DPR -2.9CCR -2.1HCR 2.83SCS
AJCA 12/01/2014 7757DAUS
GPTAT 99%R 0.5 GJUI -3.1 GJPI 99%R 25

HEARTLAND KLASSIC ARIZONA 90%
USA 112665948 GT TATTOO H905 / H905
DHIA HERD # 48-89-0168 CONTROL # 905
1-10 305 3 15840 5.0 794 3.7 583 94DCR 2016C
2-11 305 3 19480 5.1 984 3.8 736 90DCR 2546C
4-00 305 3 18270 5.7 1045 3.8 686 91DCR 2373C
5-00 305 3 20300 5.2 1065 3.8 772 93DCR 2671C
6-00 305 3 18070 4.8 872 3.8 688 93DCR 2350C
305 2X ME AVG 5L 16858M 876F 640P 2213C
PPA -1725M -34F -45P / YD -1309M -27F -33P
CDCB PTA 12/01/2014 5RECS 71%R 18%ILE
-518M -9F -12P -97CM\$ -100NM\$ -108FM\$ -58GM\$
-1.2PL 1.0DPR 0.2CCR 0.0HCR 3.10SCS
AJCA 12/01/2014 PTAT 60%R 0.3 JUI 2.3
JPI 58%R -40
SIRE: EASTGLEN ALF KLASSIC-ET JPI 13 16%ILE

NEXT DAM:
HEARTLAND FLYER AMBER 87%
2-10 305 3 16440 5.2 856 4.1 673 92DCR 2306C
SIRE: MOLLY BROOK BERRETTA FLYER-ET JPI -32 6%ILE

4TH DAM:
HEARTLAND KHAN ALEXA 91%
5-08 305 3 26770 5.8 1541 3.6 955 91DCR 3302C



JERSEYS INC.

Complete Dispersal

LOT 2475 RECTORS LEGAL PATRIOT USA 067262475 GT6K

BORN 09/13/2011 TATTOO / 2475
DHIA HERD # 48-89-0168 CONTROL # 2475
FEMALE EFI 7.1% AMERICAN ID 2475 / 2475
JH1F JH2F

HEARTLAND JERSEYS OWNER
SENECA, KS

RECTOR-GARCIA, KATHERINE ANN BREEDER
TURLOCK, CA

1-07 305 3 16640 5.1 850 3.8 627 95DCR 2169C
2-06 305 3 19490 4.9 949 3.9 761 93DCR 2576C
337 2 21044 5.0 1045 3.9 827 DHIR 2822C
305 2X ME AVG 2L 20865M 1040F 806P 2766C

1-11 78% 3-02 81%
ST SR DF RA RW RL FA FU RH RUW UC UD TP TL RTR RTS
35 35 36 43 35 28 28 36 25 36 37 17 32 25 35 26

PPA 1343M 33F 67P / YD 1102M 26F 54P
CDCB GPTA 03/03/2015 2RECS 76%R 90%ILE
477M 9F 24P 222CM\$ 206NM\$ 166FM\$ 227GM\$
2.2PL 1.9DPR 2.2CCR 0.6HCR 2.99SCS
AJCA 03/03/2015 GPTAT 72%R 0.3 GJUI 5.3

ST SR DF RA RW RL FA
0.8 1.2 0.1 L1.8 0.3 S0.0 S0.3
FU RH RUW UC UD TP TL
0.2 -0.4 -0.3 0.4 S0.6 C0.8 S0.1

ISDK Q IMPULS
JEDNK00000301592 GTHD JH1F JH2F 236JE3
CDCB GPTA 12/01/2014 29911DAUS 2827HRDS 11%RIP
99%R 52M 0.20% 39F 75%ILE
99%R 0.13% 25P 328CM\$ 290NM\$ 198FM\$ 314GM\$
1.6PL 1.9DPR 2.6CCR 0.1HCR 3.10SCS
AJCA 12/01/2014 16366DAUS
GPTAT 99%R 0.0 GJUI -2.4 GJPI 99%R 121

WOODSTOCK LEMVIG LINDY 90%
USA 111360167 TATTOO W505 / W505
DHIA HERD # 93-34-0279 CONTROL # 4505
1-11 305 2 15040 4.9 736 3.9 586 100DCR 1992C
3-01 305 2 21290 4.6 989 3.8 802 89DCR 2696C
305 2X ME AVG 2L 20374M 964F 784P 2632C
PPA -1674M -23F -9P / YD -1431M -18F -6P
CDCB PTA 12/01/2014 2RECS 77%R 50%ILE
-257M -6F 0P 48CM\$ 35NM\$ 3FM\$ 47GM\$
0.4PL 0.2DPR 1.0CCR 2.2HCR 3.00SCS
AJCA 12/01/2014 PTAT 70%R 0.8 JUI 17.2
JPI 71%R 24

FRESH: 04/12/2014
BRED: 09/18/2014 DUE: 06/24/2015 TO
WILL DO VALENTINO WARRANT-ET
USA 118272319 14JE628
CDCB GPTA 12/01/2014
72%R 1137M -0.11% 32F 83%ILE
73%R -0.04% 32P 357CM\$ 353NM\$ 346FM\$ 278GM\$
2.8PL -1.3DPR -1.8CCR 0.1HCR 2.77SCS
AJCA 12/01/2014 ODAUS
GPTAT 73%R 1.7 GJUI 22.3 GJPI 70%R 148
RANKS ON THE TOP 1-1/2% LIST FOR JPI
52.8 LBS. MILK ON MARCH TEST
SCC: 174,000

AHLEM LEMVIG ABE-ET
USA 111334898 GT 50K JH1F JH2F 122JE5198
CDCB GPTA 12/01/2014 9486DAUS 647HRDS 5%RIP
99%R 430M 0.11% 40F 61%ILE
99%R 0.05% 25P 269CM\$ 245NM\$ 189FM\$ 177GM\$
1.4PL -1.8DPR 0.2CCR -0.9HCR 2.91SCS
AJCA 12/01/2014 6228DAUS
GPTAT 99%R -1.0 GJUI -12.7 GJPI 99%R 79

RECTORS JACE PAIGE-ET 85%
USA 114432997 GT 3K JH1F TATTOO 3569 / RJF
DHIA HERD # 93-24-0662 CONTROL # 3569
1-10 283 2 13430 4.9 655 3.6 485 98DCR 1677C
2-09 301 2 17990 5.0 906 3.8 689 99DCR 2384C
3-09 305 2 19380 4.8 933 3.8 727 101DCR 2501C
4-11 239 2 14210 5.1 727 3.7 525 99DCR 1816C
305 2X ME AVG 4L 19602M 949F 721P 2487C
PPA 110M 58F 21P / YD 427M 48F 34P
CDCB GPTA 03/03/2015 4RECS 80%R 87%ILE
23M 18F 8P 205CM\$ 184NM\$ 135FM\$ 141GM\$
2.3PL -0.3DPR -1.7CCR -1.8HCR 2.72SCS
AJCA 03/03/2015 GPTAT 76%R -0.2 GJUI -7.7
GJPI 75%R 50

DAUGHTER(S):
HEARTLAND BUNGEE PENNY
SELLING AS LOT 2883

SISTER(S):
HEARTLAND DOMINICAN PARKER 83%

SIRE: WINDY WILLOW MONTANA JACE JPI 25 23%ILE

SISTER(S):
RECTORS ROME PARIS 77%
3-00 305 2 17450 4.3 758 3.6 626 101DCR 2081C

SIRE:
TOLLENAARS IMPULS LEGAL 233-ET
USA 061929249 GTHD JH1C JH2F 29JE3506
CDCB GPTA 12/01/2014 6505DAUS 729HRDS 23%RIP
99%R 525M -0.08% 10F 61%ILE
99%R 0.02% 22P 256CM\$ 245NM\$ 218FM\$ 247GM\$
2.7PL 0.9DPR 2.1CCR 2.6HCR 2.99SCS
AJCA 12/01/2014 3333DAUS
GPTAT 99%R 1.2 GJUI 21.6 GJPI 99%R 124

NEXT DAM:
PETERSON DAN PEARL 90%
6-02 305 2 23270 5.2 1218 3.7 856 97DCR 2961C
SIRE: MOLLY BROOK BOLD DAN-ET JPI -143 0%ILE

DAM:
RECTORS ABE PAIGE 21757
USA 067421757 GT50K JH1F JH2F TATTOO / D1757
DHIA HERD # 48-89-0168 CONTROL # 21757

4TH DAM:
PETERSON BERRETTA PENELOPE 80%
4-11 305 2 23280 5.4 1250 3.7 869 98DCR 3006C

1-10 305 3 18340 5.0 919 4.0 730 93DCR 2485C
3-00 305 3 20050 5.6 1132 4.2 842 96DCR 2917C
305 2X ME AVG 2L 21010M 1108F 862P 2946C

2-00 79% 2-07 82% 3-02 84%
ST SR DF RA RW RL FA FU RH RUW UC UD TP TL RTR RTS
32 29 35 23 35 29 35 37 35 29 32 27 28 25

PPA 718M 66F 71P / YD 555M 50F 57P
CDCB GPTA 03/03/2015 2RECS 79%R 89%ILE
310M 25F 23P 223CM\$ 198NM\$ 136FM\$ 188GM\$
1.2PL 0.7DPR 0.4CCR -1.5HCR 2.95SCS
AJCA 03/03/2015 GPTAT 77%R -0.7 GJUI -12.0
GJPI 74%R 83

SISTER(S):
RECTORS RATIONAL PAIGE 11160 83%
4-10 305 2 22440 4.1 928 3.6 809 101DCR 2607C



Selling as Lot 2477



LOT 2477 HEARTLAND ZUMA DANA USA 067262477 GT8K

BORN 09/14/2011 TATTOO / 2477
 DHIA HERD # 48-89-0168 CONTROL # 2477
 FEMALE EFI 5.5% AMERICAN ID 2477 / 2477
 JH1F JH2F

HEARTLAND JERSEYS BREEDER & OWNER
 SENECA, KS

FRESH: 03/21/2015
 SELLING OPEN
 RANKS ON THE TOP 1-1/2% LIST FOR JPI

1-07 305 3 16950 5.7 966 3.9 666 95DCR 2305C
 2-06 302 3 20220 5.4 1098 3.9 785 94DCR 2717C
 305 2X ME AVG 2L 21660M 1204F 852P 2948C

1-10 84% 3-02 84%
 ST SR DF RA RW RL FA FU RH RUW UC UD TP TL RTR RTS
 42 30 40 42 36 30 25 22 33 43 38 20 38 22 45 33

PPA 1762M 166F 104P / YD 895M 147F 78P
 CDCB GPTA 03/03/2015 2RECS 76%R 98%ILE
 -19M 41F 15P 351CM\$ 319NM\$ 245FM\$ 304GM\$
 2.5PL 0.4DPR 1.2CCR 2.4HCR 2.87SCS
 AJCA 03/03/2015 GPTAT 72%R 0.8 GJUI 12.2
 GJPI 69%R 117

ST SR DF RA RW RL FA
 -0.7 0.1 0.8 L0.0 0.1 S0.3 S0.4
 FU RH RUW UC UD TP TL
 0.6 1.1 0.9 0.7 S0.4 C1.1 S0.8

DAUGHTER(S):
 HEARTLAND DIVIDEND DARWIN
 SELLING AS LOT 3006
 HEARTLAND NELSON DAFNEY
 SELLING AS LOT 2885



HEARTLAND JENETTA BILL DAY
 Great-Grandam of Lot 477

ISDK Q ZIK
 JEDNK000000301515 GT50K JH1F JH2F 224JE9310
 CDCB GPTA 12/01/2014 17219DAUS 1524HRDS 2%RIP
 97%R -1269M 0.45% 16F 60%ILE
 97%R 0.16% -19P 277CM\$ 235NM\$ 138FM\$ 240GM\$
 5.1PL 1.9DPR 3.0CCR 0.8HCR 2.73SCS
 AJCA 12/01/2014 9477DAUS
 GPTAT 94%R 0.3 GJUI 20.1 GJPI 96%R 55

DNK 050670-01120
 JEDNK005067001120
 CDCB PTA 12/01/2014 0RECS 63%R 64%ILE
 -611M 30F 3P 125CM\$ 83NM\$ -14FM\$ 118GM\$
 -1.6PL 0.7DPR 1.8CCR 1.4HCR 2.85SCS

RICHIES JACE TBONE A364
 USA 113672851 GT 50K JH1F JH2F 7JE1000
 CDCB GPTA 12/01/2014 13803DAUS 1250HRDS 13%RIP
 99%R -174M 0.23% 33F 23%ILE
 99%R 0.12% 14P 143CM\$ 112NM\$ 36FM\$ 80GM\$
 -1.3PL -1.8DPR -1.2CCR 2.5HCR 3.07SCS
 AJCA 12/01/2014 8139DAUS
 GPTAT 99%R 1.3 GJUI 10.4 GJPI 99%R 45

HEARTLAND QUE DAYSHA 83%
 USA 067141626 GT 50K JH1F JH2F TATTOO / 1626
 DHIA HERD # 48-89-0168 CONTROL # 1626
 1-08 294 3 14140 5.6 786 3.9 545 92DCR 1886C
 2-08 305 3 17660 5.4 949 3.8 670 91DCR 2318C
 305 2X ME AVG 3L 14611M 857F 553P 1912C
 PPA -1811M 3F -53P / YD -1035M 9F -29P
 CDCB GPTA 03/03/2015 3RECS 82%R 25%ILE
 -73M 28F -1P -57CM\$ -61NM\$ -69FM\$ -55GM\$
 -3.5PL -1.0DPR -0.4CCR 0.1HCR 2.94SCS
 AJCA 03/03/2015 GPTAT 78%R -0.4 GJUI -14.7
 GJPI 76%R -29

SIRE: MS QUEST 459E JPI -20 7%ILE

NEXT DAM:
 HEARTLAND JENETTA BILL DAY 90%
 2-04 305 3 23300 5.1 1185 3.6 838 92DCR 2897C
 SIRE: DEBOER JENETTA BARBER BILL-ET JPI 33 21%ILE

4TH DAM:
 HEARTLAND MONTANA DOTTIE 92%
 4-05 305 3 30200 4.2 1255 3.1 943 92DCR 3253C

SIRE:
 ISDK DJ ZUMA
 JEDNK000000302730 GT50K JH1F JH2F 236JE146
 CDCB GPTA 12/01/2014 10307DAUS 994HRDS 52%RIP
 99%R -699M 0.33% 23F 83%ILE
 99%R 0.14% -1P 391CM\$ 345NM\$ 239FM\$ 384GM\$
 4.6PL 3.0DPR 4.3CCR 3.6HCR 2.64SCS
 AJCA 12/01/2014 6226DAUS
 GPTAT 98%R 0.4 GJUI 17.0 GJPI 96%R 125

DAM:
 HEARTLAND TBONE DAY-ET
 USA 067282091 GA TATTOO / 2091
 DHIA HERD # 48-89-0168 CONTROL # 2091
 1-08 305 3 14130 5.5 780 4.0 562 93DCR 1946C
 2-11 305 3 19020 6.1 1154 3.9 750 96DCR 2596C
 305 2X ME AVG 3L 15644M 938F 644P 2230C

1-10 72% 2-05 80% 3-00 84%
 ST SR DF RA RW RL FA FU RH RUW UC UD TP TL RTR RTS
 40 32 38 23 35 28 34 37 30 37 35 17 39 25

PPA -1023M 35F -6P / YD -974M 32F -14P
 CDCB GPTA 12/01/2014 3RECS 62%R 38%ILE
 -149M 31F 6P 4CM\$ -10NM\$ -47FM\$ -13GM\$
 -3.2PL -1.4DPR -0.8CCR 1.3HCR 3.11SCS
 AJCA 12/01/2014 PTAT 55%R 0.4 GJUI 1.1 GJPI 55%R -1

SISTER(S):
 HEARTLAND TBONE DAYTONA 88%
 4-00 268 3 22520 5.4 1217 3.8 867 92DCR 3000C
 HEARTLAND VIBRANT DAYLA-ET
 1-11 305 3 17880 4.5 796 3.6 643 101DCR 2165C
 HEARTLAND VIBRANT DAYO-ET 79%
 2-00 305 3 18290 5.2 946 3.6 657 94DCR 2271C

HEARTLAND



JERSEYS INC.

Complete Dispersal

LOT 2487 HEARTLAND VALENTINO BERRY USA 067262487 GT8K

BORN 10/11/2011 TATTOO / 2487
 DHIA HERD # 48-89-0168 CONTROL # 2487
 FEMALE EFI 7.6% AMERICAN ID 2487 / 2487
 JH1C JH2F

HEARTLAND JERSEYS BREEDER & OWNER
 SENECA, KS

1-10 305 3 20680 4.5 932 3.6 746 93DCR 2525C
 3-01 111 3 8385 5.2 438 3.4 284 RIP
 16601 925 592 PME
 305 2X ME AVG 1L 25048M 1115F 908P 3043C

2-05 85%
 ST SR DF RA RW RL FA FU RH RUW UC UD TP TL RTR RTS
 45 35 31 27 45 22 39 38 37 38 29 38 24 25 29 31

PPA 3163M 75F 109P / YD 2797M 57F 100P
 CDCB GPTA 03/03/2015 1RECS 76%R 92%ILE
 1124M 27F 33P 222CM\$ 224NM\$ 226FM\$ 180GM\$
 0.9PL -1.4DPR -1.2CCR 0.4HCR 2.98SCS
 AJCA 03/03/2015 GPTAT 73%R 1.0 GJUI 4.2
 GJPI 70%R 105

ST SR DF RA RW RL FA
 1.5 1.2 0.7 L0.8 0.9 P0.8 S0.3
 FU RH RUW UC UD TP TL
 0.2 0.8 0.6 0.4 S0.0 C0.1 L0.1

FRESH: 11/24/2014
 BRED: 02/24/2015 DUE: 11/30/2015 TO
 RIVER VALLEY SHERRY MEGASCORE
 JE840003012423855 7JE5010
 CDCB GPTA 12/01/2014
 65%R 384M 0.20% 53F 91%ILE
 66%R 0.06% 23P 404CM\$ 382NM\$ 330FM\$ 328GM\$
 3.2PL -0.5DPR 0.2CCR -0.4HCR 2.92SCS
 AJCA 12/01/2014 ODAUS
 GPTAT 65%R 1.3 GJUI 12.8 GJPI 62%R 134
 55.8 LBS. MILK ON MARCH TEST
 SCC: 33,000

BHF-SSF PARADE LOUIE-ET
 USA 113486117 GT50K JH1C JH2F 7JE738
 CDCB GPTA 12/01/2014 4725DAUS 591HRDS 9%RIP
 99%R 886M -0.21% 2F 7%ILE
 99%R -0.03% 27P -40CM\$ -35NM\$ -25FM\$ -59GM\$
 -2.8PL -1.7DPR -2.1CCR -0.2HCR 3.18SCS
 AJCA 12/01/2014 1424DAUS
 GPTAT 99%R 0.3 GJUI -7.7 GJPI 99%R 18

D&E PARAMOUNT VIOLET 90%
 USA 067007718 GTHD JH1F JH2F TATTOO / D7718
 DHIA HERD # 35-57-0960 CONTROL # 828
 1-09 305 2 20540 4.6 954 3.3 684 94DCR 2362C
 2-09 305 2 20550 4.5 921 3.4 705 94DCR 2436C
 5-02 305 3 27600 4.2 1167 3.5 953 95DCR 3186C
 305 2X ME AVG 3L 23841M 1059F 813P 2788C
 PPA 4754M 164F 133P / YD 4442M 145F 132P
 CDCB GPTA 03/03/2015 3RECS 95%R 99%ILE
 1757M 53F 52P 495CM\$ 497NM\$ 499FM\$ 363GM\$
 4.9PL -3.0DPR -0.9CCR 0.9HCR 3.02SCS
 AJCA 03/03/2015 GPTAT 93%R 0.6 GJUI -4.0
 GJPI 93%R 179

FOREST GLEN MECCAS JEVON-ET
 USA 112797481 GT 50K JH1F JH2F 29JE3346
 CDCB GPTA 12/01/2014 7602DAUS 788HRDS 9%RIP
 99%R 409M 0.05% 29F 37%ILE
 99%R -0.03% 10P 163CM\$ 162NM\$ 162FM\$ 132GM\$
 1.3PL -0.2DPR 0.1CCR -1.1HCR 2.86SCS
 AJCA 12/01/2014 3624DAUS
 GPTAT 99%R -0.2 GJUI -15.6 GJPI 99%R 45

HI-LAND MANHATTEN BRIGHT 87%
 USA 115013227 GT TATTOO D987 /
 DHIA HERD # 48-89-0168 CONTROL # 1468
 2-00 305 3 21160 4.7 990 3.5 751 92DCR 2596C
 3-00 305 3 23500 4.8 1127 3.8 895 93DCR 3046C
 4-03 305 3 26780 4.3 1155 3.5 949 92DCR 3163C
 5-09 305 3 16400 5.1 840 3.8 616 94DCR 2131C
 305 2X ME AVG 4L 20409M 966F 758P 2586C
 PPA 107M -21F 4P / YD 2M -21F 6P
 CDCB PTA 12/01/2014 4RECS 63%R 12%ILE
 -64M -12F 2P -142CM\$ -150NM\$ -170FM\$ -149GM\$
 -2.9PL -1.1DPR -1.8CCR -0.8HCR 2.95SCS
 AJCA 12/01/2014 PTAT 54%R -0.4 JUI -4.7
 JPI 53%R -40
 SIRE: ISNZ OKURA MANHATTEN ET SJ3 JPI -50 2%ILE

SISTER(S):
 HI-LAND PIRANHA BETH 79%
 1-11 289 2 16380 5.2 847 3.7 598 95DCR 2068C
 HI-LAND JEVON BARBIE 86%
 4-00 301 2 21480 4.6 991 3.5 754 95DCR 2606C

NEXT DAM:
 HI-LAND MORGAN BONNIE 88%
 4-09 305 2 18190 4.7 864 3.6 660 97DCR 2282C
 SIRE: WILSONVIEW KHAN MORGAN-ET JPI -24 8%ILE

4TH DAM:
 HI-LAND HALLMARK BERRY 90%
 4-03 305 2 20480 4.4 896 3.4 696 92DCR 2396C

SIRE:
 ALL LYNNS LOUIE VALENTINO-ET
 USA 116279413 GT50K JH1C JH2F 7JE1038
 CDCB GPTA 12/01/2014 4615DAUS 434HRDS 42%RIP
 99%R 1137M -0.11% 32F 91%ILE
 99%R -0.03% 35P 391CM\$ 386NM\$ 373FM\$ 291GM\$
 4.0PL -1.8DPR -1.9CCR 0.7HCR 2.88SCS
 AJCA 12/01/2014 2160DAUS
 GPTAT 99%R 2.1 GJUI 20.9 GJPI 97%R 153

DAM:
 HEARTLAND JEVON BRITIAN
 USA 067231885 TATTOO / 1885
 DHIA HERD # 35-11-0803 CONTROL # 10259

1-08 305 3 21050 4.4 936 3.6 748 93DCR 2534C
 2-09 305 3 20600 4.5 929 3.7 752 94DCR 2529C
 3-10 305 2 16240 4.2 681 3.4 559 89DCR 1863C
 305 2X ME AVG 4L 17563M 786F 640P 2144C

2-02 77% 2-11 73% 4-00 82%
 ST SR DF RA RW RL FA FU RH RUW UC UD TP TL RTR RTS
 46 32 38 26 37 29 35 29 37 28 35 15 38 28

PPA 302M -28F 9P / YD 257M -16F 9P
 CDCB PTA 12/01/2014 4RECS 61%R 26%ILE
 219M 0F 8P -54CM\$ -60NM\$ -74FM\$ -71GM\$
 -1.9PL -1.1DPR -0.8CCR -0.6HCR 2.88SCS
 AJCA 12/01/2014 PTAT 52%R -0.5 JUI -10.4
 JPI 52%R -9



Complete Dispersal

LOT 2489 HEARTLAND ZUMA DREW USA 067262489 GT8K

BORN 10/12/2011 TATTOO / 2489
 DHIA HERD # 48-89-0168 CONTROL # 2489
 FEMALE EFI 5.7% AMERICAN ID 2489 / 2489
 JH1F JH2F

HEARTLAND JERSEYS BREEDER & OWNER
 SENECA, KS

1-06 305 3 13910 5.1 712 3.5 487 95DCR 1683C
 2-08 259 3 18474 4.5 824 3.4 624 RIP
 21807 953 727 PME
 305 2X ME AVG 1L 18579M 928F 650P 2246C

1-10 75% 3-01 75%
 ST SR DF RA RW RL FA FU RH RUW UC UD TP TL RTR RTS
 17 33 27 35 28 27 33 27 33 30 18 25 15 25 16 44

PPA -9M -33F -16P / YD -431M -28F -24P
 CDCB GPTA 03/03/2015 2RECS 76%R 86%ILE
 132M 4F 1P 180CM\$ 179NM\$ 178FM\$ 201GM\$
 3.0PL 2.0DPR 2.0CCR 1.3HCR 2.78SCS
 AJCA 03/03/2015 GPTAT 72%R -0.1 GJUI 3.3
 GJPI 70%R 67

ST SR DF RA RW RL FA
 -1.2 -0.6 -0.6 H0.1 -0.4 P0.5 S0.2
 FU RH RUW UC UD TP TL
 -0.1 -0.1 0.0 -0.1 S1.1 W0.8 S0.1

SISTER(S):

HEARTLAND MAXIMUM DODDLE 85%
 1-08 220 3 12730 5.2 657 3.8 478 86DCR 1653C
 HEARTLAND LEGAL DUSTY 88%
 3-02 305 3 25230 4.8 1208 3.8 949 94DCR 3250C
 SELLING AS LOT 2278
 RANKS ON THE TOP 1-1/2% LIST FOR JPI
 HEARTLAND RENEGADE DORA 79%
 PROJECTED TO 24,568M, 1,071F, 689P ME AT 1-10
 SELLING AS LOT 2739
 HEARTLAND THOR DOT
 SELLING AS LOT 3149

SIRE:

ISDK DJ ZUMA
 JEDNK000000302730 GT50K JH1F JH2F 236JE146
 CDCB GPTA 12/01/2014 10307DAUS 994HRDS 52%RIP
 99%R -699M 0.33% 23F 83%ILE
 99%R 0.14% -1P 391CM\$ 345NM\$ 239FM\$ 384GM\$
 4.6PL 3.0DPR 4.3CCR 3.6HCR 2.64SCS
 AJCA 12/01/2014 6226DAUS
 GPTAT 98%R 0.4 GJUI 17.0 GJPI 96%R 125

DAM:

HEARTLAND GERONIMO DOT-ORG-ET
 USA 067141605 TATTOO / 1605
 DHIA HERD # 48-89-0168 CONTROL # 1605
 1-08 305 3 16100 4.5 729 3.7 596 91DCR 1993C
 2-09 287 3 16120 4.5 733 3.7 601 91DCR 2007C
 3-08 277 3 15310 5.3 812 3.8 586 93DCR 2028C
 4-07 302 3 18420 5.1 931 3.8 702 91DCR 2429C
 5-07 289 3 16860 5.2 873 3.7 631 94DCR 2183C
 6-06 305 3 19810 4.8 946 3.8 743 94DCR 2544C
 7-10 67 3 3317 4.6 151 3.9 128 RIP
 12716 787 573 PME
 305 2X ME AVG 6L 17271M 856F 655P 2236C

2-03 74% 2-10 74%
 ST SR DF RA RW RL FA FU RH RUW UC UD TP TL RTR RTS
 28 28 25 28 28 25 30 18 27 25 27 25 19 29

PPA -1158M -79F -52P / YD 233M -42F -16P
 CDCB PTA 12/01/2014 5RECS 67%R 44%ILE
 436M -12F 0P -8CM\$ 11NM\$ 60FM\$ -9GM\$
 1.5PL -0.2DPR -0.1CCR 0.3HCR 2.92SCS
 AJCA 12/01/2014 PTAT 59%R -0.4 JUI -8.6
 JPI 56%R -3
 SELLING AS LOT 1605

BROTHER(S):

HEARTLAND IMPULS DENALI-ET AT GENEX / CRI
 JPI 20 21%ILE

SISTER(S):

HEARTLAND JENETTA BILL DAY 90%
 2-04 305 3 23300 5.1 1185 3.6 838 92DCR 2897C
 HEARTLAND REBEL DOMINIKA 81%
 4-00 305 3 24130 4.8 1163 3.9 943 92DCR 3172C
 HEARTLAND BOMBER DUCHESS-ET 80%
 3-09 305 3 31590 3.9 1239 3.1 993 94DCR 3352C
 HEARTLAND GERONIMO DOT-COM-ET 82%
 6-05 305 2 23660 4.3 1006 3.5 827 102DCR 2755C
 HEARTLAND GERONIMO DOT-NET-ET 84%
 2-11 305 2 21470 4.7 1015 3.5 752 101DCR 2599C
 HEARTLAND NATHAN DOT-GOV-ET 83%
 4-08 298 2 24440 4.0 978 3.3 816 101DCR 2693C

FRESH: 06/29/2014
 BRED: 09/24/2014 DUE: 06/30/2015 TO
 D&E LUSCIOUS-ET
 USA 067176247 111JE1137
 CDCB GPTA 12/01/2014
 71%R 655M -0.10% 13F 62%ILE
 72%R -0.03% 19P 247CM\$ 246NM\$ 244FM\$ 245GM\$
 3.1PL 1.3DPR 1.4CCR 1.1HCR 2.92SCS
 AJCA 12/01/2014 ODAUS
 GPTAT 70%R 1.1 GJUI 17.1 GJPI 68%R 120

61.6 LBS. MILK ON MARCH TEST
 SCC: 50,000

DAUGHTER(S):

HEARTLAND TOPEKA DESI
 SELLING AS LOT 2894

ISDK Q ZIK

JEDNK000000301515 GT50K JH1F JH2F 224JE9310
 CDCB GPTA 12/01/2014 17219DAUS 1524HRDS 2%RIP
 97%R -1269M 0.45% 16F 60%ILE
 97%R 0.16% -19P 277CM\$ 235NM\$ 138FM\$ 240GM\$
 5.1PL 1.9DPR 3.0CCR 0.8HCR 2.73SCS
 AJCA 12/01/2014 9477DAUS
 GPTAT 94%R 0.3 GJUI 20.1 GJPI 96%R 55

DNK 050670-01120

JEDNK005067001120
 CDCB PTA 12/01/2014 ORECS 63%R 64%ILE
 -611M 30F 3P 125CM\$ 83NM\$ -14FM\$ 118GM\$
 -1.6PL 0.7DPR 1.8CCR 1.4HCR 2.85SCS

C-BAR HALLMARK GERONIMO

USA 111974939 GT 50K JH1C JH2F 7JE670
 CDCB GPTA 12/01/2014 1945DAUS 513HRDS 4%RIP
 99%R 979M -0.29% -8F 12%ILE
 99%R -0.13% 12P -25CM\$ 7NM\$ 85FM\$ -5GM\$
 0.1PL -0.7DPR 0.7CCR -0.1HCR 3.07SCS
 AJCA 12/01/2014 1059DAUS
 GPTAT 99%R -0.4 GJUI -7.6 GJPI 98%R 10

HEARTLAND MONTANA DOTTIE

USA 111152007 GT JH1F TATTOO H662 / H662
 DHIA HERD # 48-89-0168 CONTROL # 662
 2-00 305 2 22430 4.3 967 3.2 725 94DCR 2503C
 3-01 305 3 26020 4.9 1264 3.2 823 91DCR 2840C
 4-05 305 3 30200 4.2 1255 3.1 943 92DCR 3253C
 305 2X ME AVG 3L 25571M 1117F 813P 2806C
 PPA 4448M 153F 93P / YD 2524M 68F 45P
 CDCB GPTA 03/03/2015 3RECS 83%R 39%ILE
 531M 10F 2P -21CM\$ -3NM\$ 38FM\$ -49GM\$
 -0.6PL -1.2DPR -2.1CCR -1.0HCR 2.80SCS
 AJCA 03/03/2015 GPTAT 75%R -0.2 GJUI -13.7
 GJPI 75%R -11
 SIRE: ROCK MAPLE BROOK MONTANA-ET JPI -77 1%ILE

SISTER(S):

SCHOOLLEY MALIBU DORA 82%
 3-01 305 2 18890 4.4 840 3.4 641 94DCR 2082C
 HEARTLAND MANNIX DOVE 77%
 6-09 305 3 22250 3.9 877 3.2 723 93DCR 2402C

NEXT DAM:

SCHOOLLEY BERRETTA DONNA 84%
 5-02 305 3 21640 3.9 842 3.3 721 94DCR 2283C
 SIRE: MASON BOOMER SOONER BERRETTA JPI -35 4%ILE

4TH DAM:

SCHOOLLEY LESTER DOTTIE 90%
 4-10 305 2 17980 4.1 744 3.5 624 DHIA 2001C



HEARTLAND LEGAL DUSTY
 Sister to Lot 2489



HEARTLAND JENETTA BILL DAY
 Sister to the Dam of Lot 2489



HEARTLAND MANNIX DOVE
 Sister to the Grandam of Lot 2489

HEARTLAND



Complete Dispersal

LOT 2491 HEARTLAND ECLIPSE NIKE USA 067262491 GT8K

BORN 10/15/2011 TATTOO / 2491
 DHIA HERD # 48-89-0168 CONTROL # 2491
 FEMALE EFI 7.4% AMERICAN ID 2491 / 2491
 JH1F JH2F

HEARTLAND JERSEYS BREEDER & OWNER
 SENECA, KS

1-11 305 3 18140 5.2 939 3.8 697 93DCR 2412C
 305 2X ME AVG 1L 21203M 1091F 823P 2848C

FRESH: 03/14/2015
 SELLING OPEN

2-05 88%
 ST SR DF RA RW RL FA FU RH RUW UC UD TP TL RTR RTS
 40 35 42 25 39 26 39 40 42 39 35 33 33 22 43 39

PPA 21M 31F 26P / YD 313M 39F 51P
 CDCB GPTA 03/03/2015 1RECS 76%R 63%ILE
 349M 18F 14P 82CM\$ 80NM\$ 74FM\$ 52GM\$
 -0.4PL -1.6DPR -0.2CCR 2.1HCR 3.11SCS
 AJCA 03/03/2015 GPTAT 73%R 0.8 GJUI 5.3
 GJPI 71%R 35

ST SR DF RA RW RL FA
 0.9 0.7 1.5 L0.4 0.3 P0.1 S0.1
 FU RH RUW UC UD TP TL
 0.2 1.2 1.0 0.9 D0.2 C0.8 L1.2



HEARTLAND ECLIPSE NIKE
 Selling as Lot 2491



HEARTLAND RUBEX NAOMI-ET
 Sister to Lot 2491

BROTHER(S):
 GR HEARTLAND GANNON NICO 1655 AT SELECT Sires
 JPI 38 21%ILE
 HEARTLAND NEAL-ET AT SEMEX ALLIANCE
 JPI 112 75%ILE
 HEARTLAND VIBRANT NELSON-ET AT SELECT Sires
 JPI 108 66%ILE
 HEARTLAND VIBRANT NICK AT SELECT Sires
 JPI 118 71%ILE
 HEARTLAND TOPEKA NOLAN-ET AT SELECT Sires
 JPI 138 88%ILE
 HEARTLAND TOPEKA NIKLAUS-ET AT SELECT Sires
 JPI 122 83%ILE

SISTER(S):
 HEARTLAND RUBEX NAOMI-ET 88%
 1-10 305 3 21210 4.5 948 3.6 769 93DCR 2583C
 HEARTLAND TOPEKA NEVADA-ET 80%
 PROJECTED TO 21,779M, 789F, 613P ME AT 1-7
 SELLING AS LOT 2789
 HEARTLAND CLARK NESSA
 PROJECTED TO 18,313M, 795F, 611P ME AT 1-10
 SELLING AS LOT 2834

SIRE:
 MAACK DAIRY ECLIPSE-P-ET
 USA 114845461 GT50K JH1F JH2F 7JE860
 CDCB GPTA 12/01/2014 6573DAUS 1028HRDS 36%RIP
 99%R -357M 0.21% 19F 7%ILE
 99%R 0.06% -2P -6CM\$ -19NM\$ -50FM\$ -125GM\$
 -0.4PL -4.8DPR -3.2CCR 3.8HCR 3.08SCS
 AJCA 12/01/2014 3096DAUS
 GPTAT 99%R 1.2 GJUI 14.5 GJPI 99%R -28

DAM:
 HEARTLAND IMPULS NICO
 USA 067041380 GT50K JH1F JH2F TATTOO / 1380
 DHIA HERD # 48-89-0168 CONTROL # 1380

1-11 303 3 21020 4.8 1010 3.6 755 90DCR 2610C
 2-10 294 3 24920 4.5 1113 3.6 907 90DCR 3039C
 3-10 305 3 23930 4.0 968 3.7 874 92DCR 2763C
 5-01 305 3 18900 5.0 938 3.6 673 93DCR 2326C
 6-03 305 3 11880 5.0 598 3.6 429 95DCR 1483C
 305 2X ME AVG 5L 19935M 927F 728P 2455C

2-01 87% 3-05 90% 3-11 91%
 ST SR DF RA RW RL FA FU RH RUW UC UD TP TL RTR RTS
 40 38 40 26 37 27 28 37 40 37 32 18 35 38

PPA 113M -29F -6P / YD 391M -13F 14P
 CDCB GPTA 03/03/2015 5RECS 85%R 81%ILE
 504M 14F 18P 154CM\$ 153NM\$ 150FM\$ 213GM\$
 0.5PL 2.6DPR 2.7CCR 0.0HCR 3.12SCS
 AJCA 03/03/2015 GPTAT 78%R 0.5 GJUI 0.5
 GJPI 78%R 85

DAUGHTER(S):
 HEARTLAND SANTANA NATALIA-ET
 SELLING AS LOT 3160
 HEARTLAND SANTANA NOBLE-ET
 SELLING AS LOT 3107
 HEARTLAND SANTANA NORLINA-ET
 SELLING AS LOT 3106
 HEARTLAND FOSTER NIKO
 SELLING AS LOT 2932

FOREST GLEN AVERY ACTION-ET
 USA 111023978 GT50K JH1F JH2F 7JE590
 CDCB GPTA 12/01/2014 22780DAUS 2613HRDS 6%RIP
 99%R -342M -0.02% -20F 16%ILE
 99%R 0.00% -12P 32CM\$ 33NM\$ 39FM\$ 50GM\$
 3.0PL 1.3DPR 1.2CCR 3.0HCR 2.98SCS
 AJCA 12/01/2014 11495DAUS
 GPTAT 99%R 1.1 GJUI 16.2 GJPI 99%R 12

MILLSTREAM HENERY ETTA BELLE-P 90%
 USA 113084847 TATTOO W10 / W10
 DHIA HERD # 92-23-0420 CONTROL # 579
 2-01 305 2 19920 5.0 996 3.5 689 94DCR 2381C
 305 2X ME AVG 1L 24573M 1217F 857P 2962C
 PPA 1392M 126F 51P / YD 586M 88F 27P
 CDCB PTA 12/01/2014 2RECS 69%R 25%ILE
 -215M 20F -3P -56CM\$ -61NM\$ -74FM\$ -136GM\$
 -2.2PL -4.3DPR -3.0CCR 2.2HCR 3.02SCS
 AJCA 12/01/2014 PTAT 62%R 0.2 JUI 0.9
 JPI 63%R -50

ISDK Q IMPULS
 JEDNK00000301592 GT HD JH1F JH2F 2361E3
 CDCB GPTA 12/01/2014 29911DAUS 2827HRDS 11%RIP
 99%R 52M 0.20% 39F 75%ILE
 99%R 0.13% 25P 328CM\$ 290NM\$ 198FM\$ 314GM\$
 1.6PL 1.9DPR 2.6CCR 0.1HCR 3.10SCS
 AJCA 12/01/2014 16366DAUS
 GPTAT 99%R 0.0 GJUI -2.4 GJPI 99%R 121

HEARTLAND BARKLY NAOMI 85%
 USA 112921859 GT TATTOO H947 / H947
 DHIA HERD # 48-89-0168 CONTROL # 947
 1-10 305 3 20550 4.4 907 3.3 680 93DCR 2348C
 305 2X ME AVG 2L 20540M 894F 682P 2356C
 PPA 406M -18F -13P / YD 101M -34F -20P
 CDCB PTA 12/01/2014 2RECS 62%R 7%ILE
 91M -27F -8P -220CM\$ -202NM\$ -159FM\$ -127GM\$
 -3.5PL 1.2DPR 0.8CCR -0.8HCR 2.98SCS
 AJCA 12/01/2014 PTAT 55%R 0.0 JUI -3.5
 JPI 52%R -56
SIRE: LONG DISTANCE BARBER BARKLY JPI -37 6%ILE

NEXT DAM:
 HEARTLAND MARCUS NAVAHO 89%
 4-02 305 2 19380 4.1 788 3.6 691 93DCR 2219C
SIRE: ROCK MAPLE SOONER MARCUS-ET JPI -121 0%ILE

4TH DAM:
 HEARTLAND BERRETTA NAOMI 90%
 4-02 305 3 18480 4.1 750 3.9 721 93DCR 2143C



Complete Dispersal

LOT 2496 HEARTLAND PLUS DELILA (TWIN) USA 067262496 GT8K

BORN 10/19/2011 TATTOO / 2496
 DHIA HERD # 48-89-0168 CONTROL # 2496
 FEMALE EFI 7.6% AMERICAN ID 2496 / 2496
 JH1F JH2F

HEARTLAND JERSEYS BREEDER & OWNER
 SENeca, KS

1-07 305 3 16330 5.0 824 3.8 619 94DCR 2142C
 2-08 265 3 18430 5.0 921 3.7 685 RIP
 21059 1043 770 PME
 305 2X ME AVG 1L 21464M 1060F 815P 2820C

1-09 83% 3-00 83%
 ST SR DF RA RW RL FA FU RH RUW UC UD TP TL RTR RTS
 36 28 35 36 28 27 34 31 33 45 38 12 42 16 43 33

PPA 1359M -2F 68P / YD 1398M 7F 58P
 CDCB GPTA 03/03/2015 2RECS 76%R 70%ILE
 461M 18F 19P 116CM\$ 105NM\$ 80FM\$ 75GM\$
 -0.6PL -1.0DPR -1.3CCR -2.0HCR 2.95SCS
 AJCA 03/03/2015 GPTAT 73%R 0.4 GJUI 1.0
 GJPI 71%R 48
 ST SR DF RA RW RL FA
 1.4 0.6 0.8 L1.4 0.5 P0.1 S0.6
 FU RH RUW UC UD TP TL
 0.3 0.7 0.6 -0.3 D0.2 C0.8 L0.4

SC GOLD DUST PARAMOUNT IATOLA-ET
 USA 112118277 GT50K JH1F JH2F 29JE3301
 CDCB GPTA 12/01/2014 17182DAUS 2277HRDS 9%RIP
 99%R -290M 0.12% 8F 22%ILE
 99%R 0.05% -1P 105CM\$ 91NM\$ 56FM\$ 96GM\$
 0.5PL 0.3DPR 0.2CCR -0.2HCR 2.97SCS
 AJCA 12/01/2014 8912DAUS
 GPTAT 99%R 1.1 GJUI 16.2 GJPI 99%R 27

SWEETIE PLUS FG ARTIST BOLD 88%
 USA 067037181 GT3K JH1F
 DHIA HERD # 92-20-0074 CONTROL # 7181
 2-09 305 3 24790 4.1 1027 3.4 855 97DCR 2827C
 4-02 299 3 29310 4.0 1173 3.3 969 102DCR 3216C
 5-01 271 3 25070 3.7 919 3.3 833 99DCR 2624C
 6-00 305 2 17190 4.6 785 3.5 603 97DCR 2084C
 305 2X ME AVG 5L 23950M 978F 809P 2680C
 PPA 4938M 133F 132P / YD 3653M 102F 89P
 CDCB GPTA 03/03/2015 5RECS 84%R 91%ILE
 1528M 34F 32P 185CM\$ 209NM\$ 263FM\$ 157GM\$
 -0.1PL -1.4DPR -1.8CCR -3.0HCR 2.96SCS
 AJCA 03/03/2015 GPTAT 77%R 0.6 GJUI -5.6
 GJPI 78%R 84



HEARTLAND DECLO DANA
 Fourth Dam of Lot 2496

FRESH: 06/23/2014
 BRED: 12/10/2014 DUE: 09/15/2015 TO
 HEARTLAND VIBRANT DAWSON-ET
 USA 067311914 7JE1137
 CDCB GPTA 12/01/2014 63DAUS 28HRDS 95%RIP
 87%R 859M -0.11% 20F 73%ILE
 89%R 0.00% 30P 291CM\$ 285NM\$ 268FM\$ 269GM\$
 3.3PL 0.8DPR 2.2CCR 0.6HCR 3.03SCS
 AJCA 12/01/2014 20DAUS
 GPTAT 78%R -0.2 GJUI -4.6 GJPI 81%R 124
 52.8 LBS. MILK ON MARCH TEST
 SCC: 25,000

AHLEM LEMVIG ABE-ET 72%
 USA 111334898 GT 50K JH1F JH2F 122JE5198
 CDCB GPTA 12/01/2014 9486DAUS 647HRDS 5%RIP
 99%R 430M 0.11% 40F 61%ILE
 99%R 0.05% 25P 269CM\$ 245NM\$ 189FM\$ 177GM\$
 1.4PL -1.8DPR 0.2CCR -0.9HCR 2.91SCS
 AJCA 12/01/2014 6228DAUS
 GPTAT 99%R -1.0 GJUI -12.7 GJPI 99%R 79

HEARTLAND JACE DEANN-ET 72%
 USA 067041273 GT TATTOO / 1273
 DHIA HERD # 48-89-0168 CONTROL # 1273
 1-08 305 3 22310 4.2 937 3.1 692 94DCR 2387C
 2-09 305 3 22880 3.9 896 3.4 777 89DCR 2509C
 4-00 305 3 23590 4.6 1087 3.4 799 92DCR 2760C
 305 2X ME AVG 3L 23397M 972F 764P 2577C
 PPA 1532M -29F -9P / YD 1065M -27F -4P
 CDCB PTA 12/01/2014 4RECS 67%R 6%ILE
 402M -16F -2P -241CM\$ -219NM\$ -166FM\$ -207GM\$
 -4.0PL -1.1DPR -2.2CCR -1.4HCR 2.93SCS
 AJCA 12/01/2014 PTAT 58%R -0.6 JUI -23.8
 JPI 56%R -81
 SIRE: WINDY WILLOW MONTANA JACE JPI 25 23%ILE

DAUGHTER(S):
 HEARTLAND RENE DIME
 SELLING AS LOT 3047

SISTER(S):
 HEARTLAND MAXIMUM DEMIE 83%
 3-08 305 3 19580 4.3 845 3.7 725 94DCR 2359C
 HEARTLAND PLUS DEANNA 82%
 1-09 292 3 21100 4.7 991 3.6 762 92DCR 2635C

SIRE:
 SWEETIE PLUS IATOLAS BOLD
 USA 067129272 GT50K JH1F JH2F 1JE711
 CDCB GPTA 12/01/2014 3672DAUS 448HRDS 36%RIP
 99%R 1443M -0.08% 54F 90%ILE
 99%R -0.02% 48P 388CM\$ 380NM\$ 360FM\$ 331GM\$
 0.2PL -0.8DPR -1.4CCR -3.6HCR 2.98SCS
 AJCA 12/01/2014 1850DAUS
 GPTAT 99%R 1.4 GJUI 8.0 GJPI 98%R 161

SISTER(S):
 HEARTLAND JERRICK DEIDRE-ET 83%
 2-09 295 3 20430 5.8 1185 3.6 736 90DCR 2545C
 HEARTLAND RUEBEN DEBBIE 86%
 3-02 305 3 26480 4.2 1112 3.3 878 94DCR 2992C
 HEARTLAND MANHATTEN DANAE-ET 81%
 1-10 284 3 16830 4.8 812 3.7 620 91DCR 2144C

DAM:
 HEARTLAND ABE DEMETRY
 USA 067131514 GT50K JH1F JH2F TATTOO / 1514
 DHIA HERD # 48-89-0168 CONTROL # 1514
 1-09 305 3 22040 4.0 887 3.5 771 92DCR 2488C
 3-00 305 3 22250 3.8 836 3.6 805 92DCR 2456C
 4-02 305 3 18570 4.1 755 3.6 677 93DCR 2148C
 5-03 305 3 23390 4.1 970 3.6 843 92DCR 2722C
 6-04 305 3 23430 4.9 1142 3.7 858 95DCR 2967C
 305 2X ME AVG 5L 21491M 906F 782P 2519C

NEXT DAM:
 HEARTLAND HALLMARK DENAE-ET 85%
 2-11 305 2 19510 3.7 728 3.2 634 82DCR 2041C
 SIRE: SCHULTZ BROOK HALLMARK JPI -40 5%ILE

4TH DAM:
 HEARTLAND DECLO DANA 90%
 5-11 305 3 28290 3.9 1098 3.4 962 91DCR 3089C

2-04 81% 3-06 81%
 ST SR DF RA RW RL FA FU RH RUW UC UD TP TL RTR RTS
 38 38 29 29 38 28 35 28 32 35 25 19 28 17

PPA 1287M -34F 28P / YD 1016M -21F 20P
 CDCB GPTA 03/03/2015 5RECS 82%R 32%ILE
 581M -9F 10P -45CM\$ -32NM\$ 0FM\$ -56GM\$
 -0.3PL -1.1DPR -0.6CCR -1.7HCR 3.03SCS
 AJCA 03/03/2015 GPTAT 77%R -0.5 GJUI -7.4
 GJPI 76%R -5

SISTER(S):
 HEARTLAND IMPULS DIAMOND-ET 85%
 1-09 305 3 19340 4.6 886 3.5 668 93DCR 2308C

HEARTLAND



Complete Dispersal

LOT 2503 HEARTLAND SUNDANCE EMALINE (TWIN) USA 067262503 GT8K

BORN 10/28/2011 TATTOO / 2503
 DHIA HERD # 48-89-0168 CONTROL # 2503
 FEMALE EFI 5.8% AMERICAN ID 2503 / 2503
 JH1F JH2F

HEARTLAND JERSEYS BREEDER & OWNER
 SENECA, KS

2-00 305 3 17910 5.7 1023 3.9 700 93DCR 2423C
 3-02 50 3 2978 5.9 177 3.7 110 RIP
 15173 862 598 PME
 305 2X ME AVG 1L 19878M 1138F 789P 2732C

2-04 84%
 ST SR DF RA RW RL FA FU RH RUW UC UD TP TL RTR RTS
 39 28 31 26 38 22 38 38 39 33 33 39 28 18 33 39

PPA -634M 59F 10P / YD -168M 85F 27P
 CDCB GPTA 03/03/2015 1RECS 74%R 89%ILE
 17M 34F 10P 216CM\$ 195NM\$ 145FM\$ 141GMS
 1.2PL -1.3DPR -1.3CCR -1.0HCR 2.84SCS
 AJCA 03/03/2015 GPTAT 71%R 0.5 GJUI 8.8
 GJPI 67%R 61

ST SR DF RA RW RL FA
 0.5 0.2 0.4 HO.6 0.0 SO.2 SO.4
 FU RH RUW UC UD TP TL
 0.6 0.4 0.3 0.3 50.8 CO.4 SO.2

DAUGHTER(S):
 HEARTLAND HENDRIX ELANA
 SELLING AS LOT 3158
 HEARTLAND FOSTER ERICA
 SELLING AS LOT 2964

SIRE:

GR HEARTLAND GANNON SUNDANCE-ET
 USA 067231699 GT50K JH1C JH2F 11JE1046
 CDCB GPTA 12/01/2014 65DAUS 31HRDS 8%RIP
 89%R 190M 0.26% 56F 81%ILE
 90%R 0.08% 23P 366CM\$ 332NM\$ 253FM\$ 240GMS
 2.5PL -1.9DPR -2.2CCR -1.3HCR 2.85SCS
 AJCA 12/01/2014 41DAUS
 GPTAT 84%R 0.6 GJUI 2.4 GJPI 84%R 106

DAM:

CELESTIAL SYNERGY EMERALD
 USA 115827305 TATTOO C579 / C579
 DHIA HERD # 35-11-0803 CONTROL # 10271
 1-10 305 3 17190 5.0 864 3.8 652 91DCR 2256C
 2-10 305 3 21110 5.3 1109 4.0 834 94DCR 2887C
 4-01 305 3 21340 5.2 1110 3.8 806 94DCR 2789C
 5-02 285 2 16130 5.0 807 4.1 665 91DCR 2217C
 305 2X ME AVG 4L 19718M 1009F 773P 2648C

2-04 79% 2-11 88% 4-09 90%
 ST SR DF RA RW RL FA FU RH RUW UC UD TP TL RTR RTS
 36 36 43 23 38 26 22 39 34 34 32 33 36 18

PPA -17M 33F 15P / YD -146M 16F -2P
 CDCB PTA 12/01/2014 4RECS 64%R 35%ILE
 -38M 6F -2P -14CM\$ -20NM\$ -33FM\$ -67GMS
 -1.0PL -2.2DPR -1.8CCR -1.2HCR 2.75SCS
 AJCA 12/01/2014 PTAT 52%R -0.2 JUI 5.7
 JPI 51%R -15

FRESH: 01/24/2015
 BRED: 03/27/2015 DUE: 12/31/2015 TO
 GR JARS OF CLAY INTREPID-ET
 USA 067450153 29JE3923
 CDCB GPTA 12/01/2014
 61%R 1234M 0.00% 58F 98%ILE
 62%R -0.03% 37P 514CM\$ 511NM\$ 503FM\$ 449GMS
 4.6PL -0.2DPR 0.4CCR 1.4HCR 2.86SCS
 AJCA 12/01/2014 ODAUS
 GPTAT 60%R 1.4 GJUI 18.6 GJPI 57%R 200
 67.5 LBS. MILK ON MARCH TEST
 SCC: 17,000

PR OOMSDALE JACE GRATUDE GANNON-ET
 USA 067010225 GT50K JH1C JH2F 1JE604
 CDCB GPTA 12/01/2014 11211DAUS 1290HRDS 10%RIP
 99%R 1265M -0.15% 31F 43%ILE
 99%R -0.10% 26P 161CM\$ 181NM\$ 226FM\$ 119GMS
 0.9PL -1.2DPR -2.9CCR -0.3HCR 2.96SCS
 AJCA 12/01/2014 4470DAUS
 GPTAT 99%R 0.5 GJUI 1.5 GJPI 99%R 84

HEARTLAND IMPULS SUNDANCE-ET 90%
 USA 067041400 GT50K JH1F JH2F TATTOO / 1400
 DHIA HERD # 48-89-0168 CONTROL # 1400
 1-11 303 3 19250 5.9 1131 3.8 733 90DCR 2536C
 2-10 305 3 18750 5.8 1095 4.2 781 92DCR 2705C
 4-02 305 3 23520 6.2 1468 3.9 909 92DCR 3146C
 5-04 305 3 18440 6.2 1147 4.1 747 94DCR 2587C
 305 2X ME AVG 4L 19356M 1172F 774P 2682C
 PPA -950M 114F -3P / YD -829M 89F 2P
 CDCB GPTA 03/03/2015 4RECS 84%R 93%ILE
 -306M 35F 3P 253CM\$ 230NM\$ 176FM\$ 209GMS
 2.4PL 0.4DPR 0.0CCR 0.2HCR 2.96SCS
 AJCA 03/03/2015 GPTAT 79%R 0.2 GJUI 2.2
 GJPI 78%R 59

DEN-KEL ABE SYNERGY
 USA 067029475 GT 50K JH1F JH2F 7JE870
 CDCB GPTA 12/01/2014 84DAUS 34HRDS 6%RIP
 93%R 89M 0.10% 23F 20%ILE
 93%R 0.02% 6P 67CM\$ 61NM\$ 44FM\$ 10GM\$
 -0.5PL -1.8DPR -1.9CCR -2.3HCR 2.98SCS
 AJCA 12/01/2014 72DAUS
 GPTAT 90%R -0.2 GJUI 1.4 GJPI 89%R 7

CELESTIAL MOR TOPAZ 81%
 USA 114045713 GT TATTOO C462 / C462
 DHIA HERD # 21-10-0174 CONTROL # 462
 1-11 305 2 16830 4.3 723 3.4 570 100DCR 1945C
 305 2X ME AVG 2L 18668M 820F 644P 2201C
 PPA -749M -69F -52P / YD -824M -64F -47P
 CDCB PTA 12/01/2014 2RECS 60%R 11%ILE
 -117M -15F -10P -158CM\$ -155NM\$ -147FM\$ -170GMS
 -2.1PL -1.6DPR -1.6CCR 0.1HCR 2.72SCS
 AJCA 12/01/2014 PTAT 54%R -0.6 JUI -2.3
 JPI 51%R -56
 SIRE: WILSONVIEW KHAN MORGAN-ET JPI -24 8%ILE

SISTER(S):
 CELESTIAL PARAMOUNT GEM 82%
 2-01 305 2 19200 4.6 890 3.4 660 100DCR 2280C

NEXT DAM:
 CELESTIAL TOPKICK AMETHYST 84%
 5-03 305 2 23250 4.3 1000 3.6 835 100DCR 2758C
 SIRE: AU LESTER TOPKICK-ET JPI -91 0%ILE

4TH DAM:
 CELESTIAL ALF PEARL 81%
 4-01 305 2 21170 4.9 1047 3.9 819 100DCR 2665C



LOT 2508 HEARTLAND DANDY COCO USA 067262508 GT8K

BORN 10/31/2011 TATTOO / 2508
 DHIA HERD # 48-89-0168 CONTROL # 2508
 FEMALE EFI 6.2% AMERICAN ID 2508 / 2508
 JH1F JH2F

HEARTLAND JERSEYS BREEDER & OWNER
 SENECA, KS

1-09 305 3 14750 5.4 796 4.0 587 94DCR 2032C
 2-10 175 3 12029 5.4 645 3.8 454 RIP
 21334 1023 741 PME
 305 2X ME AVG 1L 18233M 970F 728P 2521C

2-04 79% 3-00 79%
 ST SR DF RA RW RL FA FU RH RUW UC UD TP TL RTR RTS
 42 38 33 33 38 23 36 20 20 27 37 36 38 22 33 25

PPA -845M 8F 8P / YD -1108M 5F 0P
 CDCB GPTA 03/03/2015 1RECS 74%R 73%ILE
 82M 33F 13P 134CM\$ 117NM\$ 76FM\$ 101GM\$
 0.0PL -0.5DPR -0.1CCR -0.4HCR 3.04SCS
 AJCA 03/03/2015 GPTAT 71%R -0.5 GJUI -0.4
 GJPI 68%R 50
 ST SR DF RA RW RL FA
 1.4 1.7 -0.7 L0.6 1.1 P0.2 50.9
 FU RH RUW UC UD TP TL
 -0.1 -1.6 -1.2 -0.2 50.5 C0.9 S0.7

FRESH: 09/21/2014
 BRED: 11/25/2014 DUE: 08/31/2015 TO
 PF LENNOX HENDRIX
 USA 116844046 1JE768
 CDCB GPTA 12/01/2014 728DAUS 140HRDS 80%RIP
 98%R 207M 0.11% 30F 76%ILE
 98%R 0.03% 12P 336CM\$ 317NM\$ 274FM\$ 303GM\$
 3.4PL 1.1DPR 1.4CCR 0.3HCR 2.73SCS
 AJCA 12/01/2014 278DAUS
 GPTAT 95%R 0.2 GJUI 8.1 GJPI 92%R 113

64.6 LBS. MILK ON MARCH TEST
 SCC: 50,000

SIRE:
 GR PEARLMONT DALE DANDY-ET
 USA 116496654 GT50K JH1F JH2F 7JE1057
 CDCB GPTA 12/01/2014 792DAUS 129HRDS 49%RIP
 98%R 212M 0.16% 39F 62%ILE
 98%R 0.03% 14P 258CM\$ 247NM\$ 218FM\$ 217GM\$
 2.6PL 0.2DPR 0.0CCR 1.4HCR 3.03SCS
 AJCA 12/01/2014 306DAUS
 GPTAT 96%R 0.1 GJUI 3.7 GJPI 94%R 91

DAM:
 HEARTLAND ABE CHICAGO
 USA 067191722 GT6K JH1F JH2F TATTOO / 1722
 DHIA HERD # 35-28-0016 CONTROL # 633

1-10 305 3 18150 4.5 820 3.8 683 91DCR 2260C
 2-10 305 3 22630 5.2 1166 3.7 847 94DCR 2930C
 5-08 305 3 24000 5.2 1248 3.8 915 94DCR 3166C
 305 2X ME AVG 4L 20400M 1058F 778P 2656C

2-01 79% 3-03 80% 4-00 84%
 ST SR DF RA RW RL FA FU RH RUW UC UD TP TL RTR RTS
 37 34 39 28 50 29 28 31 28 39 28 28 20 16

PPA 788M 17F 40P / YD 443M 11F 26P
 CDCB GPTA 03/03/2015 4RECS 78%R 43%ILE
 102M 7F 9P 22CM\$ 8NM\$ -26FM\$ 1GM\$
 -0.9PL -0.7DPR -0.1CCR -1.4HCR 2.87SCS
 AJCA 03/03/2015 GPTAT 75%R -0.7 GJUI -5.8
 GJPI 73%R 14

SISTER(S):
 SCENIC HILL TBONE CHARGER 82%
 3-11 283 2 19270 4.8 925 3.6 703 95DCR 2431C

PR OOMSDALE JACE GRATIT GARDEN-ET
 USA 067010224 GT50K JH1F JH2F 7JE768
 CDCB GPTA 12/01/2014 1386DAUS 467HRDS 6%RIP
 99%R 1302M -0.16% 31F 66%ILE
 99%R -0.06% 36P 245CM\$ 254NM\$ 272FM\$ 169GM\$
 3.0PL -1.1DPR -3.2CCR -1.8HCR 3.07SCS
 AJCA 12/01/2014 846DAUS
 GPTAT 99%R -0.1 GJUI -9.2 GJPI 98%R 108

PEARLMONT IMPULS DAFFY 90%
 USA 114356624 GTHD JH1F JH2F TATTOO / T49
 DHIA HERD # 92-23-0633 CONTROL # 9000
 2-11 305 2 17990 5.1 912 4.0 728 101DCR 2472C
 4-03 305 2 18560 5.0 932 3.8 707 102DCR 2446C
 6-07 305 2 16190 5.1 825 3.9 637 102DCR 2205C
 8-10 305 2 14990 5.6 839 4.0 606 102DCR 2098C
 305 2X ME AVG 5L 16794M 856F 661P 2271C
 PPA 621M 92F 74P / YD 414M 80F 55P
 CDCB GPTA 03/03/2015 4RECS 94%R 98%ILE
 179M 37F 24P 336CM\$ 303NM\$ 224FM\$ 298GM\$
 2.3PL 1.0DPR 0.7CCR 2.3HCR 2.95SCS
 AJCA 03/03/2015 GPTAT 91%R 0.4 GJUI 2.7
 GJPI 91%R 127

AHLEM LEMVIG ABE-ET
 USA 111334898 GT 50K JH1F JH2F 122JE5198
 CDCB GPTA 12/01/2014 9486DAUS 647HRDS 5%RIP
 99%R 430M 0.11% 40F 61%ILE
 99%R 0.05% 25P 269CM\$ 245NM\$ 189FM\$ 177GM\$
 1.4PL -1.8DPR 0.2CCR -0.9HCR 2.91SCS
 AJCA 12/01/2014 6228DAUS
 GPTAT 99%R -1.0 GJUI -12.7 GJPI 99%R 79

HEARTLAND REBEL CHARLOT 85%
 USA 067041458 GT TATTOO / 1458
 DHIA HERD # 35-52-0278 CONTROL # 1458
 1-09 305 3 18910 4.9 933 3.7 697 78DCR 2411C
 3-02 281 2 18380 4.2 770 3.6 667 94DCR V 2158C
 4-01 305 2 20700 4.1 841 3.6 743 96DCR 2377C
 5-02 297 2 18680 4.5 837 3.5 654 97DCR 2244C
 6-02 305 2 18110 4.7 843 3.7 672 97DCR 2281C
 7-04 305 2 18380 4.3 793 3.6 658 97DCR 2181C
 305 2X ME AVG 6L 19836M 890F 722P 2420C
 PPA 36M 2F 10P / YD -194M -12F -1P
 CDCB PTA 12/01/2014 5RECS 65%R 27%ILE
 -170M -6F -2P -46CM\$ -55NM\$ -74FM\$ -68GM\$
 -0.3PL -0.4DPR -1.2CCR -0.7HCR 2.90SCS
 AJCA 12/01/2014 PTAT 58%R -0.4 JUI -3.6
 JPI 55%R -17
 SIRE: O.F. MANNIX REBEL-ET JPI 9 19%ILE

SISTER(S):
 HEARTLAND MANNIX CALAMITY 81%
 3-08 305 3 20900 5.1 1069 3.8 802 92DCR 2775C
 HEARTLAND HALLMARK CASSIE 87%
 1-09 305 3 18980 4.1 775 3.4 636 93DCR 2119C
 HEARTLAND BARKLY CRICKET 78%
 5-11 305 3 22710 4.2 962 3.5 803 92DCR 2652C

NEXT DAM:
 HEARTLAND TRAVELER CHASE 87%
 3-11 305 3 23820 4.9 1172 3.6 868 92DCR 3002C
 SIRE: OSCEOLA ACES GYPSY TRAVELER-ET
 JPI -63 2%ILE

4TH DAM:
 PORTERS MALCOLM CHANEL 86%
 6-08 291 3 22060 5.1 1130 3.6 804 93DCR 2614C

HEARTLAND



JERSEYS INC.

Complete Dispersal

LOT 2509 HEARTLAND SIXTYNINE AUDREY USA 067262509 GT8K

BORN 11/01/2011 TATTOO / 2509
 DHIA HERD # 48-89-0168 CONTROL # 2509
 FEMALE EFI 7.4% AMERICAN ID 2509 / 2509
 JH1F JH2F

HEARTLAND JERSEYS BREEDER & OWNER
 SENECA, KS

1-07 305 3 18490 5.5 1008 3.6 670 94DCR 2317C
 2-09 221 3 15013 5.9 889 3.6 540 RIP
 23144 1203 760 PME
 305 2X ME AVG 1L 24073M 1287F 875P 3026C

1-09 77% 3-00 81%
 ST SR DF RA RW RL FA FU RH RUW UC UD TP TL RTR RTS
 35 29 37 25 29 25 36 30 30 33 36 14 35 22 38 32

PPA 1603M 123F 60P / YD 1139M 103F 47P
 CDCB GPTA 03/03/2015 2RECS 74%R 73%ILE
 581M 34F 21P 123CM\$ 116NM\$ 99FM\$ 41GM\$
 -0.8PL -2.9DPR -2.8CCR -1.4HCR 2.96SCS
 AJCA 03/03/2015 GPTAT 70%R -0.4 GJUI -14.7
 GJPI 67%R 29

ST SR DF RA RW RL FA
 0.3 0.6 0.0 HO.4 0.5 PO.5 SO.8
 FU RH RUW UC UD TP TL
 -1.0 -0.9 -0.7 -0.5 D1.3 W0.4 L0.3

SISTER(S):
 HEARTLAND ABE AUSTIN 85%
 3-00 305 2 22810 5.5 1249 3.8 870 102DCR 3010C

SIRE:
 GR MVF DALE TEN SIXTYNINE-ET
 USA 067181589 GT50K JH1F JH2F 7JE1069
 CDCB GPTA 12/01/2014 442DAUS 77HRDS 66%RIP
 97%R 939M -0.05% 34F 66%ILE
 97%R -0.02% 30P 257CM\$ 253NM\$ 242FM\$ 124GM\$
 2.5PL -3.4DPR -3.9CCR -2.1HCR 2.98SCS
 AJCA 12/01/2014 123DAUS
 GPTAT 92%R 0.1 GJUI -6.5 GJPI 91%R 75

DAM:
 HEARTLAND MAXIMUS AUSTINE
 USA 067061758 TATTOO / 1758
 DHIA HERD # 48-89-0168 CONTROL # 1758
 1-08 294 3 12260 5.5 678 4.2 512 93DCR 1774C
 2-08 305 3 18450 5.7 1049 4.1 752 95DCR 2604C
 3-08 305 3 20540 5.5 1138 4.1 844 93DCR 2923C
 305 2X ME AVG 3L 18544M 1032F 763P 2642C

1-10 76% 3-00 80%
 ST SR DF RA RW RL FA FU RH RUW UC UD TP TL RTR RTS
 43 37 32 30 34 15 34 23 30 34 34 24 25 27
 PPA -1198M 46F 6P / YD -1087M 37F -5P
 CDCB PTA 12/01/2014 3RECS 63%R 51%ILE
 -393M 30F 2P 60CM\$ 38NM\$ -14FM\$ 30GM\$
 -1.5PL -0.8DPR -0.5CCR -0.8HCR 3.06SCS
 AJCA 12/01/2014 PTAT 55%R -0.1 JUI -6.1
 JPI 53%R -3

FRESH: 08/06/2014
 BRED: 10/24/2014 DUE: 07/30/2015 TO
 PRAIRIE HARBOUR MOZART-ET
 USA 067094101 11JE1112
 CDCB GPTA 12/01/2014
 71%R 323M 0.06% 26F 83%ILE
 72%R -0.02% 8P 339CM\$ 339NM\$ 337FM\$ 338GM\$
 5.3PL 2.2DPR 2.3CCR 0.3HCR 2.88SCS
 AJCA 12/01/2014 1DAUS
 GPTAT 71%R 1.2 GJUI 26.4 GJPI 68%R 134
 70.4 LBS. MILK ON MARCH TEST
 SCC: 22,000

PR OOMSDALE JACE GRATIT GARDEN-ET
 USA 067010224 GT50K JH1F JH2F 7JE768
 CDCB GPTA 12/01/2014 1386DAUS 467HRDS 6%RIP
 99%R 1302M -0.16% 31F 66%ILE
 99%R -0.06% 36P 245CM\$ 254NM\$ 272FM\$ 169GM\$
 3.0PL -1.1DPR -3.2CCR -1.8HCR 3.07SCS
 AJCA 12/01/2014 846DAUS
 GPTAT 99%R -0.1 GJUI -9.2 GJPI 98%R 108

MVF ARTIST JACE 1310 89%
 USA 067131310 GT50K JH1C JH2F
 DHIA HERD # 23-54-0005 CONTROL # 1310
 2-02 305 2 20120 3.8 760 3.3 664 92DCR 2134C
 305 2X ME AVG 1L 24364M 918F 817P 2600C
 PPA 3473M 70F 85P / YD 4552M 82F 113P
 CDCB GPTA 03/03/2015 1RECS 83%R 77%ILE
 777M 7F 14P 117CM\$ 132NM\$ 166FM\$ 61GM\$
 1.6PL -1.9DPR -1.7CCR -2.0HCR 2.97SCS
 AJCA 03/03/2015 GPTAT 79%R 0.6 GJUI 2.5
 GJPI 78%R 34

SUNSET CANYON MAXIMUS-ET
 USA 111355530 GT HD JH1F JH2F 7JE620
 CDCB GPTA 12/01/2014 8122DAUS 977HRDS 5%RIP
 99%R -749M 0.54% 57F 23%ILE
 99%R 0.17% 2P 150CM\$ 107NM\$ 7FM\$ 72GM\$
 -1.6PL -1.5DPR -0.9CCR -1.8HCR 3.01SCS
 AJCA 12/01/2014 2686DAUS
 GPTAT 99%R -0.8 GJUI -11.6 GJPI 99%R 4

HEARTLAND PARAMOUNT AUSTIN 87%
 USA 067041176 GT TATTOO / 1176
 DHIA HERD # 48-89-0168 CONTROL # 1176
 1-10 305 3 20620 4.9 1006 3.7 767 91DCR 2653C
 2-10 305 3 20760 5.2 1076 4.0 829 93DCR 2870C
 305 2X ME AVG 3L 18762M 930F 724P 2493C
 PPA -25M 24F 19P / YD 654M 41F 38P
 CDCB PTA 12/01/2014 3RECS 61%R 54%ILE
 96M 5F 7P 53CM\$ 47NM\$ 30FM\$ 54GM\$
 -0.2PL 0.3DPR 0.0CCR 0.2HCR 3.01SCS
 AJCA 12/01/2014 PTAT 56%R 0.2 JUI -4.7
 JPI 52%R 20
 SIRE: ROCK ELLA PARAMOUNT-ET JPI 11 16%ILE

NEXT DAM:
 HEARTLAND MONTANA ALAYNE 75%
 2-01 305 2 18810 4.3 806 3.3 630 94DCR 2160C
 SIRE: ROCK MAPLE BROOK MONTANA-ET JPI -77 1%ILE

4TH DAM:
 HEARTLAND KHAN ALECTRA 82%
 5-00 305 2 22590 5.0 1140 3.6 815 93DCR 2818C



Complete Dispersal



HEARTLAND BOLD LUELLEA
Sister to the Grandam of Lot 2533

LOT 2533 HEARTLAND REGION LORENA USA 067262533

BORN 12/16/2011 TATTOO / 2533
DHIA HERD # 48-89-0168 CONTROL # 2533
FEMALE EFI 7.6% AMERICAN ID 2533 / 2533

HEARTLAND JERSEYS BREEDER & OWNER
SENECA, KS

1-08 291 3 16040 4.3 688 3.4 550 93DCR 1861C
2-07 219 3 16077 4.4 704 3.5 561 RIP
23840 900 752 PME
305 2X ME AVG 1L 20971M 884F 720P 2411C

2-03 82% 2-10 83%
ST SR DF RA RW RL FA FU RH RUW UC UD TP TL RTR RTS
28 27 40 43 25 27 33 32 30 38 22 22 27 13 37 32

PPA 1609M 6F 28P / YD 1040M -12F 11P
CDCB PTA 12/01/2014 2RECS 54%R 23%ILE
224M 6F -1P -87CM\$ -72NM\$ -38FM\$ -118GM\$
-1.5PL -2.2DPR -3.0CCR -2.0HCR 3.04SCS
AJCA 12/01/2014 PTAT 46%R 0.0 JUI 4.4

JPI 46%R -36
ST SR DF RA RW RL FA
-0.1 -0.2 0.2 L0.0 -0.4 S1.0 L0.4
FU RH RUW UC UD TP TL
0.1 0.2 -0.1 0.3 S0.3 W0.1 S0.7

FRESH: 08/08/2014
BRED: 10/31/2014 DUE: 08/06/2015 TO
SUNSET CANYON MUSKET-ET
USA 117925045 97JE109
CDCB GPTA 12/01/2014
72%R 756M 0.08% 52F 95%ILE
73%R 0.04% 33P 442CM\$ 425NM\$ 384FM\$ 333GM\$
4.4PL -1.5DPR -1.2CCR 0.8HCR 3.02SCS
AJCA 12/01/2014 ODAUS
GPTAT 71%R 1.6 GJUI 10.9 GJPI 69%R 151

61.6 LBS. MILK ON MARCH TEST
SCC: 44,000

BW LEGION
USA 110226426 GT50K JH1F JH2C 505JE101
CDCB GPTA 12/01/2014 3543DAUS 797HRDS 3%RIP
99%R -266M 0.11% 8F 9%ILE
99%R 0.00% -10P -1CM\$ ONM\$ 1FM\$ -51GM\$
0.9PL -1.3DPR -2.4CCR -2.3HCR 2.94SCS
AJCA 12/01/2014 2553DAUS
GPTAT 99%R 1.3 GJUI 16.0 GJPI 99%R -16

SUNSET CANYON LEMVIG RIBBON-ET 91%
USA 111693597 GT50K JH1C JH2F TATTOO / C965
DHIA HERD # 92-23-0448 CONTROL # 31
1-09 305 2 19240 4.4 847 3.7 718 88DCR 2352C
3-01 305 2 28320 4.5 1267 3.6 1022 93DCR 3444C
4-06 305 2 21140 5.0 1053 3.8 805 79DCR 2785C
7-06 183 2 9540 5.5 527 4.2 399 85DCR 1382C
305 2X ME AVG 4L 21605M 1021F 820P 2752C
PPA 829M 60F 42P / YD 561M 40F 34P
CDCB GPTA 03/03/2015 5RECS 86%R 35%ILE
-54M 5F 6P -12CM\$ -20NM\$ -42FM\$ -87GM\$
-0.6PL -2.9DPR -2.3CCR -0.3HCR 3.16SCS
AJCA 03/03/2015 GPTAT 82%R -0.2 GJUI 0.8
GJPI 82%R -24

O.F. MANNIX REBEL-ET
USA 111080315 GT 50K JH1F JH2F 14JE365
CDCB GPTA 12/01/2014 7433DAUS 1082HRDS 4%RIP
99%R 256M 0.06% 22F 19%ILE
99%R 0.02% 12P 67CM\$ 57NM\$ 33FM\$ -32GM\$
-0.3PL -3.0DPR -4.4CCR -1.3HCR 2.93SCS
AJCA 12/01/2014 3232DAUS
GPTAT 99%R -0.5 GJUI -2.6 GJPI 99%R 9

HEARTLAND BARKLY LIBERAL-ET 83%
USA 067011024 GT TATTOO / 1024
DHIA HERD # 48-89-0168 CONTROL # 1024
1-10 305 3 18500 4.2 773 3.2 598 94DCR 2062C
2-11 304 3 23070 4.4 1005 3.2 745 89DCR 2572C
3-11 305 3 23740 4.8 1145 3.3 795 93DCR 2746C
305 2X ME AVG 4L 17082M 750F 570P 1938C
PPA 71M -65F -44P / YD -238M -57F -45P
CDCB PTA 12/01/2014 4RECS 65%R 5%ILE
-116M -20F -19P -259CM\$ -234NM\$ -174FM\$ -165GM\$
-3.1PL 1.2DPR 0.9CCR -0.7HCR 2.94SCS
AJCA 12/01/2014 PTAT 56%R -0.9 JUI -15.2
JPI 55%R -87
SIRE: LONG DISTANCE BARBER BARKLY JPI -37 6%ILE

SISTER(S):
HEARTLAND BOLD LUELLEA 83%
3-09 291 2 18760 5.0 945 3.7 691 93DCR 2390C
HEARTLAND BARKLY LINN-ET 83%
3-09 305 3 24960 4.9 1232 3.4 845 94DCR 2919C

NEXT DAM:
HEARTLAND SOONER LARK 91%
5-06 305 3 22580 4.9 1106 3.5 794 94DCR 2580C
SIRE: SOLDIERBOY BOOMER SOONER OF CJF
JPI -115 0%ILE

4TH DAM:
HEARTLAND BRIGADIER LANA 55%
3-11 246 2 16060 4.8 766 3.6 576 DHIR 1872C

SIRE:
MAACKDAIRY REGION-ET
USA 114011567 GT50K JH1F JH2F 200JE944
CDCB GPTA 12/01/2014 4483DAUS 491HRDS 19%RIP
99%R 90M 0.19% 38F 23%ILE
99%R 0.03% 8P 105CM\$ 99NM\$ 86FM\$ -14GM\$
0.1PL -4.0DPR -4.7CCR -2.9HCR 3.12SCS
AJCA 12/01/2014 2167DAUS
GPTAT 99%R 0.7 GJUI 14.8 GJPI 98%R 6

DAM:
HEARTLAND REBEL LAVERNE
USA 067101584 TATTOO / 1584
DHIA HERD # 48-89-0168 CONTROL # 1584
1-09 305 3 19000 4.3 811 3.2 607 92DCR 2095C
2-10 305 3 18270 5.3 970 3.3 611 92DCR 2110C
4-00 281 3 18600 5.2 967 3.5 650 93DCR 2246C
305 2X ME AVG 3L 19279M 944F 651P 2247C

1-10 73% 3-00 78%
ST SR DF RA RW RL FA FU RH RUW UC UD TP TL RTR RTS
35 17 28 25 18 28 22 28 28 32 35 18 32 22

PPA -1320M -60F -92P / YD -560M -44F -60P
CDCB PTA 12/01/2014 3RECS 61%R 8%ILE
14M -11F -16P -221CM\$ -195NM\$ -132FM\$ -190GM\$
-2.3PL -0.8DPR -1.4CCR -0.8HCR 2.92SCS
AJCA 12/01/2014 PTAT 53%R -0.9 JUI -11.5
JPI 52%R -85

SISTER(S):
HEARTLAND SHOWTIME LIBBY 80%
3-06 290 3 20690 5.5 1137 3.6 753 93DCR 2604C

HEARTLAND



Complete Dispersal

LOT 2534 HEARTLAND LYNDON ASPEN USA 067262534 GT8K

BORN 12/17/2011 TATTOO / 2534
 DHIA HERD # 48-89-0168 CONTROL # 2534
 FEMALE EFI 7.8% AMERICAN ID 2534 / 2534
 JH1F JH2F

HEARTLAND JERSEYS BREEDER & OWNER
 SENECA, KS

1-11 305 3 17620 5.2 922 3.8 671 93DCR 2322C
 3-00 79 3 7490 5.4 404 3.5 261 RIP
 21438 1129 797 PME
 305 2X ME AVG 1L 19872M 1040F 769P 2661C

FRESH: 12/26/2014
 BRED: 03/03/2015 DUE: 12/07/2015 TO
 GR HEARTLAND GAN TED-1736-ET
 USA 067231736 7JE1082
 CDCB GPTA 12/01/2014 78DAUS 42HRDS 31%RIP
 90%R 1098M -0.01% 50F 83%ILE
 90%R -0.02% 37P 355CM\$ 342NM\$ 311FM\$ 290GM\$
 1.6PL -0.3DPR -1.5CCR -0.8HCR 2.80SCS
 AJCA 12/01/2014 26DAUS
 GPTAT 79%R -0.1 GJUI -4.0 GJPI 84%R 146
 93.9 LBS. MILK ON MARCH TEST
 SCC: 27,000

2-03 83%
 ST SR DF RA RW RL FA FU RH RUW UC UD TP TL RTR RTS
 39 33 29 28 38 33 28 26 40 39 38 28 25 22 39 35

PPA -182M 12F 9P / YD -432M 5F 7P
 CDCB GPTA 03/03/2015 1RECS 75%R 49%ILE
 15M 10F 4P 32CM\$ 29NM\$ 22FM\$ 46GM\$
 -0.6PL 1.0DPR 0.5CCR 0.4HCR 3.10SCS
 AJCA 03/03/2015 GPTAT 72%R 0.4 GJUI -1.5
 GJPI 70%R 18

ST SR DF RA RW RL FA
 0.1 0.7 0.6 H0.1 0.6 S0.3 S0.7
 FU RH RUW UC UD TP TL
 -0.3 0.1 0.1 0.7 D0.7 C0.1 L0.2



HEARTLAND KLASSIC ARIZONA
 Great-Grandam of Lot 2534

DAUGHTER(S):
 HEARTLAND NELSON ADDISON
 SELLING AS LOT 3137
 HEARTLAND FOSTER ALANA
 SELLING AS LOT 2963

ISDK JAS ARTIST
 JEDNK00000301607 GTHD JH1F JH2F 236JE4
 CDCB GPTA 12/01/2014 5728DAUS 1303HRDS 4%RIP
 99%R 534M -0.02% 23F 67%ILE
 99%R -0.04% 12P 256CM\$ 259NM\$ 267FM\$ 236GM\$
 3.5PL 0.9DPR 0.9CCR -1.8HCR 2.86SCS
 AJCA 12/01/2014 2976DAUS
 GPTAT 99%R -0.2 GJUI -3.8 GJPI 99%R 84

WOODSTOCK LEMVIG LINDY 90%
 USA 111360167 TATTOO W505 / W505
 DHIA HERD # 93-34-0279 CONTROL # 4505
 1-11 305 2 15040 4.9 736 3.9 586 100DCR 1992C
 3-01 305 2 21290 4.6 989 3.8 802 89DCR 2696C
 305 2X ME AVG 2L 20374M 964F 784P 2632C
 PPA -1674M -23F -9P / YD -1431M -18F -6P
 CDCB PTA 12/01/2014 2RECS 77%R 50%ILE
 -257M -6F 0P 48CM\$ 35NM\$ 3FM\$ 47GM\$
 0.4PL 0.2DPR 1.0CCR 2.2HCR 3.00SCS
 AJCA 12/01/2014 PTAT 70%R 0.8 JUI 17.2
 JPI 71%R 24



HEARTLAND JACE ADDISON-ET
 Sister to the Grandam of Lot 2534

SIRE:
 TOLLENAARS ARTIST LYNDON-ET
 USA 061929278 GT50K JH1F JH2F 29JE3508
 CDCB GPTA 12/01/2014 1672DAUS 168HRDS 40%RIP
 99%R 233M 0.03% 16F 23%ILE
 99%R -0.03% 3P 91CM\$ 102NM\$ 126FM\$ 127GM\$
 0.5PL 1.2DPR 0.8CCR 1.1HCR 3.13SCS
 AJCA 12/01/2014 453DAUS
 GPTAT 97%R 0.6 GJUI 3.2 GJPI 97%R 35

RICHIES JACE TBONE A364
 USA 113672851 GT 50K JH1F JH2F 7JE1000
 CDCB GPTA 12/01/2014 13803DAUS 1250HRDS 13%RIP
 99%R -174M 0.23% 33F 23%ILE
 99%R 0.12% 14P 143CM\$ 112NM\$ 36FM\$ 80GM\$
 -1.3PL -1.8DPR -1.2CCR 2.5HCR 3.07SCS
 AJCA 12/01/2014 8139DAUS
 GPTAT 99%R 1.3 GJUI 10.4 GJPI 99%R 45

DAM:
 HEARTLAND TBONE ASTROID
 USA 067282097 GT3K JH1C TATTOO / 2097
 DHIA HERD # 48-72-0055 CONTROL # 2097

1-11 305 3 16450 5.4 885 4.0 657 86DCR 2275C
 3-00 301 3 19740 5.6 1108 3.9 772 94DCR 2672C
 4-00 305 2 18020 5.2 943 4.2 752 98DCR 2556C
 305 2X ME AVG 3L 18273M 995F 745P 2562C

HEARTLAND JEVON ATLAS 90%
 USA 067061766 GT 3K JH1C TATTOO / 1766
 DHIA HERD # 33-87-0722 CONTROL # 1766
 1-10 305 3 19260 5.4 1040 3.8 724 92DCR 2505C
 3-01 305 3 23520 5.1 1199 3.7 860 94DCR 2974C
 4-02 305 3 21850 4.5 991 3.4 746 102DCR 2577C
 305 2X ME AVG 3L 21048M 1084F 781P 2703C
 PPA 1429M 113F 59P / YD 552M 66F 31P
 CDCB GPTA 03/03/2015 3RECS 78%R 66%ILE
 -48M 22F 4P 100CM\$ 91NM\$ 70FM\$ 120GM\$
 0.1PL 0.9DPR 0.4CCR -1.2HCR 3.00SCS
 AJCA 03/03/2015 GPTAT 69%R 0.2 GJUI -6.0
 GJPI 72%R 28

2-04 78% 3-07 86% 4-02 90%
 ST SR DF RA RW RL FA FU RH RUW UC UD TP TL RTR RTS
 42 35 42 26 46 26 42 28 45 46 35 36 36 22 28 32

PPA -657M 6F 24P / YD -298M 35F 29P
 CDCB GPTA 03/03/2015 3RECS 75%R 52%ILE
 -370M 13F 4P 65CM\$ 41NM\$ -15FM\$ 50GM\$
 -0.7PL 0.5DPR 0.5CCR 1.0HCR 3.06SCS
 AJCA 03/03/2015 GPTAT 67%R 0.7 GJUI 3.6
 GJPI 70%R 23

SIRE: FOREST GLEN MECCAS JEVON-ET JPI 45 37%ILE



HEARTLAND JENETTA BILL PHOENIX
 Sister to the Grandam of Lot 2534

SISTER(S):
 HEARTLAND JENETTA BILL PHOENIX 90%
 3-11 305 3 18720 4.9 918 3.9 735 81DCR 2490C
 HEARTLAND JACE ADDISON-ET 84%
 3-09 207 2 14700 5.3 773 3.6 523 79DCR 1808C
 HEARTLAND JACE AMARILLO 85%
 4-05 305 3 23970 5.3 1280 3.8 921 93DCR 3187C
 HEARTLAND QUE ASPEN 80%
 1-10 305 3 18660 5.0 930 3.5 661 92DCR 2285C

NEXT DAM:
 HEARTLAND KLASSIC ARIZONA 90%
 5-00 305 3 20300 5.2 1065 3.8 772 93DCR 2671C
 SIRE: EASTGLEN ALF KLASSIC-ET JPI 13 16%ILE

4TH DAM:
 HEARTLAND FLYER AMBER 87%
 2-10 305 3 16440 5.2 856 4.1 673 92DCR 2306C



LOT 2537 HEARTLAND HALLIE NORWAY USA 067262537

BORN 12/25/2011 TATTOO / 2537
 DHIA HERD # 48-89-0168 CONTROL # 2537
 FEMALE EFI 7.4% AMERICAN ID 2537 / 2537

PHILLIPS, ZACHARY BREEDER & OWNER
 SENECA, KS

1-10 305 3 16610 5.4 892 3.7 609 92DCR 2106C
 3-01 48 3 2479 4.9 121 3.6 89 RIP
 13971 816 526 PME
 305 2X ME AVG 1L 19068M 1022F 710P 2456C

2-03 75%
 ST SR DF RA RW RL FA FU RH RUW UC UD TP TL RTR RTS
 28 28 24 25 25 29 25 25 35 25 25 25 25 25 25 25

PPA -213M 8F -9P / YD -640M -7F -26P
 CDCB PTA 12/01/2014 1RECS 42%R 51%ILE
 220M 12F 8P 40CM\$ 38NM\$ 33FM\$ 11GM\$
 -0.3PL -1.1DPR -0.4CCR -0.5HCR 3.01SCS
 AJCA 12/01/2014 PTAT 36%R -0.5 JUI -9.3
 JPI 34%R 7

ST SR DF RA RW RL FA
 -1.8 -0.1 -0.6 L0.0 -0.6 S0.4 L0.7
 FU RH RUW UC UD TP TL
 -0.5 -0.3 -0.1 -0.3 D1.2 W0.2 S0.1

FRESH: 01/26/2015
 BRED: 03/27/2015 DUE: 12/31/2015 TO
 FAIRWAY KLASSIC KILOWATT-ET
 USA 114656667 11JE921
 CDCB GPTA 12/01/2014 4021DAUS 129HRDS 28%RIP
 99%R -14M 0.11% 20F 87%ILE
 99%R 0.08% 14P 387CM\$ 358NM\$ 289FM\$ 433GM\$
 4.9PL 5.3DPR 3.8CCR 2.3HCR 2.84SCS
 AJCA 12/01/2014 2586DAUS
 GPTAT 99%R -0.7 GJUI 0.8 GJPI 98%R 156
 58.7 LBS. MILK ON MARCH TEST
 SCC: 29,000

BW COUNTRY-ET
 USA 110834238 GT50K JH1C JH2F 200JE989
 CDCB GPTA 12/01/2014 6813DAUS 1137HRDS 4%RIP
 99%R 289M -0.10% -4F 16%ILE
 99%R -0.04% 3P 27CM\$ 39NM\$ 66FM\$ 64GM\$
 1.0PL 1.1DPR 2.0CCR 2.5HCR 3.05SCS
 AJCA 12/01/2014 3723DAUS
 GPTAT 99%R 0.4 GJUI -6.4 GJPI 99%R 21

HEARTLAND ABE HALLIE 86%
 USA 067041491 TATTOO / 1491
 DHIA HERD # 48-89-0168 CONTROL # 1491
 1-11 305 3 24440 4.5 1109 3.7 908 91DCR 3035C
 3-02 305 3 25680 5.2 1347 4.1 1043 92DCR 3606C
 305 2X ME AVG 2L 26226M 1284F 1032P 3489C
 PPA 3197M 148F 140P / YD 2475M 100F 107P
 CDCB PTA 12/01/2014 2RECS 59%R 79%ILE
 650M 18F 28P 158CM\$ 141NM\$ 101FM\$ 97GM\$
 -0.5PL -1.6DPR -0.8CCR -1.6HCR 2.92SCS
 AJCA 12/01/2014 PTAT 52%R -0.3 JUI -6.6
 JPI 50%R 64

SIRE:
 HEARTLAND COUNTRY HALLIE-1734
 USA 067231734
 PA 470M 7F 16P
 93CM\$ 90NM\$ 84FM\$
 0.3PL -0.3DPR 0.6CCR 0.5HCR 2.99SCS
 PA TYPE 0.1 JPI 37%R 43

DAM:
 HIGH LAWN KENAI NOUVELLE
 USA 116670885 TATTOO K365 / K365
 DHIA HERD # 48-89-0168 CONTROL # 365

2-07 305 3 16320 5.8 946 3.9 643 93DCR 2226C
 4-00 305 3 17910 6.4 1144 4.0 710 96DCR 2458C
 305 2X ME AVG 2L 16874M 1038F 678P 2349C

3-00 69% 4-03 74%
 ST SR DF RA RW RL FA FU RH RUW UC UD TP TL RTR RTS
 35 43 28 24 33 26 23 20 39 33 28 15 14 21

PPA -799M 60F -7P / YD -319M 51F 2P
 CDCB PTA 12/01/2014 2RECS 58%R 55%ILE
 154M 20F 6P 53CM\$ 50NM\$ 43FM\$ 0GM\$
 -0.2PL -1.8DPR -1.4CCR -1.4HCR 2.98SCS
 AJCA 12/01/2014 PTAT 52%R -0.7 JUI -4.2
 JPI 50%R 4

SISTER(S):
 HIGH LAWN TBONE POETESS 79%
 2-10 305 3 18100 5.2 945 3.9 709 103DCR 2454C

DOGWOOD HILL POSEIDON KENAI
 USA 000664424 GT 50K JH1C JH2F 1JE346
 CDCB GPTA 12/01/2014 2594DAUS 841HRDS 4%RIP
 99%R 288M -0.11% -7F 7%ILE
 99%R -0.04% 3P -42CM\$ -30NM\$ -3FM\$ -83GM\$
 0.1PL -2.0DPR -2.5CCR -0.7HCR 3.04SCS
 AJCA 12/01/2014 805DAUS
 GPTAT 98%R 0.5 GJUI 12.7 GJPI 98%R -9

HIGH LAWN ABE ELLY 83%
 USA 114867476 GT TATTOO F56 / F56
 DHIA HERD # 14-10-0002 CONTROL # 656
 2-04 305 3 18130 5.2 940 3.6 650 103DCR 2247C
 3-04 305 2 18720 5.4 1015 3.8 702 104DCR 2428C
 4-04 305 2 21890 5.0 1086 3.6 794 104DCR 2746C
 5-10 296 2 22900 5.2 1183 3.6 827 104DCR 2859C
 6-10 305 2 24100 4.9 1176 3.7 880 104DCR 3043C
 305 2X ME AVG 5L 22329M 1137F 813P 2811C
 PPA 2493M 174F 104P / YD 1385M 95F 55P
 CDCB PTA 12/01/2014 4RECS 64%R 88%ILE
 532M 38F 21P 202CM\$ 192NM\$ 168FM\$ 144GM\$
 0.4PL -1.2DPR -0.2CCR -1.8HCR 2.95SCS
 AJCA 12/01/2014 PTAT 55%R -0.5 JUI -11.9
 JPI 54%R 63
 SIRE: AHLEM LEMVIG ABE-ET JPI 79 61%ILE

NEXT DAM:
 HIGH LAWN RUEBEN NOVELLA 75%
 4-10 305 2 21060 4.4 928 3.3 690 104DCR 2382C
 SIRE: SUNBOW RUEBEN JPI -46 2%ILE

4TH DAM:
 MONTANA FICTIONAL 77%
 3-00 305 2 24890 5.0 1253 3.5 871 99DCR 3010C

HEARTLAND



JERSEYS INC.

Complete Dispersal

LOT 2540 HEARTLAND MYSTIC DECATUR USA 067262540 GA

BORN 12/30/2011 TATTOO / 2540
 DHIA HERD # 48-89-0168 CONTROL # 2540
 FEMALE EFI 6.9% AMERICAN ID 2540 / 2540

HEARTLAND JERSEYS BREEDER & OWNER
 SENECA, KS

1-09 305 3 18160 5.3 962 3.8 685 93DCR 2370C
 2-10 108 3 8665 5.2 448 3.5 305 RIP
 20424 1061 720 PME
 305 2X ME AVG 1L 21659M 1139F 826P 2858C

2-02 81%
 ST SR DF RA RW RL FA FU RH RUW UC UD TP TL RTR RTS
 39 29 29 29 28 18 28 35 35 35 35 28 28 18 38 28

PPA 781M 83F 47P / YD 759M 94F 54P
 CDCB GPTA 12/01/2014 1RECS 53%R 76%ILE
 473M 25F 14P 130CM\$ 130NM\$ 131FM\$ 128GM\$
 0.0PL 0.2DPR 0.8CCR -0.7HCR 3.00SCS
 AJCA 12/01/2014 PTAT 45%R 0.2 GJUI 3.3

ST SR DF RA RW RL FA
 1.0 0.4 0.6 L1.0 0.0 S0.4 S0.3
 FU RH RUW UC UD TP TL
 0.1 0.1 0.3 0.1 S0.4 C0.3 L0.0

FRESH: 11/27/2014
 BRED: 02/06/2015 DUE: 11/12/2015 TO
 GR HEARTLAND GAN TED-1736-ET
 USA 067231736 7JE1082
 CDCB GPTA 12/01/2014 78DAUS 42HRDS 31%RIP
 90%R 1098M -0.01% 50F 83%ILE
 90%R -0.02% 37P 355CM\$ 342NM\$ 311FM\$ 290GM\$
 1.6PL -0.3DPR -1.5CCR -0.8HCR 2.80SCS
 AJCA 12/01/2014 26DAUS
 GPTAT 79%R -0.1 GJUI -4.0 GJPI 84%R 146

67.5 LBS. MILK ON MARCH TEST
 SCC: 35,000

SIRE:
 BLUE MIST IMPULS MYSTIC
 USA 116205250 GT50K JH1F JH2F 11JE1017
 CDCB GPTA 12/01/2014 377DAUS 58HRDS 24%RIP
 96%R 647M 0.09% 47F 76%ILE
 96%R 0.03% 28P 334CM\$ 317NM\$ 275FM\$ 303GM\$
 1.1PL 0.6DPR 0.5CCR -0.7HCR 2.92SCS
 AJCA 12/01/2014 152DAUS
 GPTAT 93%R 0.1 GJUI 3.4 GJPI 92%R 129

DAM:
 HEARTLAND GERONIMO DEE
 USA 067231888 GT6K JH1C JH2F TATTOO / 1888
 DHIA HERD # 35-63-0983 CONTROL # 4870

1-11 305 3 20630 4.4 918 3.2 651 93DCR 2246C
 3-00 305 3 22590 4.4 997 3.1 699 87DCR 2411C
 4-02 305 3 22820 4.1 940 3.3 748 94DCR 2537C
 5-01 305 3 14810 5.3 784 3.5 511 90DCR 1766C
 305 2X ME AVG 4L 19317M 889F 638P 2192C

2-02 84% 3-10 86%
 ST SR DF RA RW RL FA FU RH RUW UC UD TP TL RTR RTS
 46 23 30 32 37 26 23 34 34 38 33 28 36 27

PPA 377M -42F -38P / YD 440M -30F -24P
 CDCB GPTA 03/03/2015 4RECS 80%R 12%ILE
 471M -9F -6P -184CM\$ -145NM\$ -53FM\$ -132GM\$
 -1.7PL -0.3DPR 0.8CCR -0.7HCR 3.13SCS
 AJCA 03/03/2015 GPTAT 76%R -0.2 GJUI 0.3
 GJPI 75%R -45

ISDK Q IMPULS
 JEDNK000000301592 GTHD JH1F JH2F 236JE3
 CDCB GPTA 12/01/2014 29911DAUS 2827HRDS 11%RIP
 99%R 52M 0.20% 39F 75%ILE
 99%R 0.13% 25P 328CM\$ 290NM\$ 198FM\$ 314GM\$
 1.6PL 1.9DPR 2.6CCR 0.1HCR 3.10SCS
 AJCA 12/01/2014 16366DAUS
 GPTAT 99%R 0.0 GJUI -2.4 GJPI 99%R 121

LEMVIG MOOKEY OF BLUE MIST-ET 92%
 USA 111674866 GT3K JH1F TATTOO KE1 / KE1
 DHIA HERD # 92-23-0458 CONTROL # 220
 5-08 305 2 25700 5.0 1275 3.5 906 93DCR 3132C
 6-09 305 2 24080 4.6 1109 3.7 885 92DCR 3002C
 8-00 305 2 30120 4.4 1328 3.3 989 97DCR 3415C
 9-03 305 2 27740 5.1 1425 3.6 992 96DCR 3430C
 305 2X ME AVG 7L 24300M 1190F 871P 2997C
 PPA 2011M 136F 75P / YD 279M 57F 20P
 CDCB GPTA 03/03/2015 5RECS 91%R 24%ILE
 -80M OF -2P -70CM\$ -69NM\$ -67FM\$ -93GM\$
 -1.3PL -1.1DPR -0.7CCR -0.7HCR 3.04SCS
 AJCA 03/03/2015 GPTAT 86%R -0.8 GJUI 2.2
 GJPI 87%R -28

C-BAR HALLMARK GERONIMO
 USA 111974939 GT 50K JH1C JH2F 7JE670
 CDCB GPTA 12/01/2014 1945DAUS 513HRDS 4%RIP
 99%R 979M -0.29% -8F 12%ILE
 99%R -0.13% 12P -25CM\$ 7NM\$ 85FM\$ -5GM\$
 0.1PL -0.7DPR 0.7CCR -0.1HCR 3.07SCS
 AJCA 12/01/2014 1059DAUS
 GPTAT 99%R -0.4 GJUI -7.6 GJPI 98%R 10

HEARTLAND COUNTRY DEDEE 80%
 USA 067041419 GT TATTOO / 1419
 DHIA HERD # 48-89-0168 CONTROL # 1419
 2-01 305 3 16040 5.7 921 3.5 567 93DCR 1960C
 305 2X ME AVG 2L 17158M 1058F 612P 2116C
 PPA -1773M -2F -86P / YD -1469M OF -80P
 CDCB PTA 12/01/2014 2RECS 59%R 7%ILE
 -235M -6F -20P -222CM\$ -200NM\$ -146FM\$ -168GM\$
 -2.5PL -0.1DPR 0.1CCR 0.1HCR 3.00SCS
 AJCA 12/01/2014 PTAT 50%R -0.1 JUI -6.3
 JPI 50%R -83

SIRE: BW COUNTRY-ET JPI 21 16%ILE
 SISTER(S):
 HEARTLAND FREDRICO DELLA 81%
 4-06 305 3 24690 4.5 1109 3.7 907 92DCR 3033C

NEXT DAM:
 HEARTLAND MANNIX DENA 86%
 3-00 305 3 22020 4.6 1010 3.3 718 92DCR 2479C
 SIRE: ROCK MAPLE BROOK MANNIX JPI -86 0%ILE

4TH DAM:
 SCHOOLEY DUKE DELLA 82%
 4-00 305 2 20670 5.0 1035 3.6 741 DHIR 2409C

HEARTLAND



Complete Dispersal



HEARTLAND GOLDEN BLURRY, E-90%
Grandam of Lot 2548

LOT 2548 HEARTLAND ZUMA BRINKLEE (TWIN) USA 067262548 GT8K

BORN 01/25/2012 TATTOO / 2548
DHIA HERD # 48-89-0168 CONTROL # 2548
FEMALE EFI 4.4% AMERICAN ID 2548 / 2548
JH1F JH2F

HEARTLAND JERSEYS BREEDER & OWNER
SENECA, KS

1-07 305 3 20150 4.7 943 3.2 652 93DCR 2251C
305 2X ME AVG 1L 25645M 1181F 835P 2883C

FRESH: 03/28/2015
SELLING OPEN
RANKS ON THE TOP 1-1/2% LIST FOR JPI

2-02 77%
ST SR DF RA RW RL FA FU RH RUW UC UD TP TL RTR RTS
17 18 35 22 15 25 25 15 32 30 18 28 38 15 48 42

DAUGHTER(S):
HEARTLAND HARRIS BERNICE-ET SELLING AS LOT 3094
RANKS ON THE TOP 300 JPI HEIFER LIST
HEARTLAND PERCIVALE BRINLEY SELLING AS LOT 2933

PPA 2500M 99F 57P / YD 3025M 132F 63P
CDCB GPTA 03/03/2015 1RECS 74%R 99%ILE
552M 23F 11P 360CM\$ 363NM\$ 371FM\$ 369GM\$
5.0PL 2.0DPR 3.3CCR 2.1HCR 2.75SCS
AJCA 03/03/2015 GPTAT 70%R 0.2 GJUI 10.4
GJPI 67%R 134

ISDK Q ZIK
JEDNK00000301515 GT50K JH1F JH2F 224JE9310
CDCB GPTA 12/01/2014 17219DAUS 1524HRDS 2%RIP
97%R -1269M 0.45% 16F 60%ILE
97%R 0.16% -19P 277CM\$ 235NM\$ 138FM\$ 240GM\$
5.1PL 1.9DPR 3.0CCR 0.8HCR 2.73SCS
AJCA 12/01/2014 9477DAUS
GPTAT 94%R 0.3 GJUI 20.1 GJPI 96%R 55

ST SR DF RA RW RL FA
-2.5 -1.4 0.7 L0.6 -1.2 S0.5 L0.2
FU RH RUW UC UD TP TL
0.1 0.9 0.7 0.3 S0.6 C0.8 S1.6

SISTER(S):
HEARTLAND ALEXANDER BLAINE 76%
2-09 291 3 20550 4.6 940 3.2 656 79DCR 2264C
HEARTLAND HEADLINE BLAIR 79%
2-10 305 3 21610 4.9 1062 3.4 736 104DCR 2543C
HEARTLAND ZUMA BERKLEE 79%
1-09 291 3 14770 4.4 643 3.8 557 100DCR 1803C
RANKS ON THE TOP 1-1/2% LIST FOR JPI

DNK 050670-01120
JEDNK005067001120
CDCB PTA 12/01/2014 0RECS 63%R 64%ILE
-611M 30F 3P 125CM\$ 83NM\$ -14FM\$ 118GM\$
-1.6PL 0.7DPR 1.8CCR 1.4HCR 2.85SCS

SIRE:
ISDK DJ ZUMA
JEDNK00000302730 GT50K JH1F JH2F 236JE146
CDCB GPTA 12/01/2014 10307DAUS 994HRDS 52%RIP
99%R -699M 0.33% 23F 83%ILE
99%R 0.14% -1P 391CM\$ 345NM\$ 239FM\$ 384GM\$
4.6PL 3.0DPR 4.3CCR 3.6HCR 2.64SCS
AJCA 12/01/2014 6226DAUS
GPTAT 98%R 0.4 GJUI 17.0 GJPI 96%R 125

AHLEM LEMVIG ABE-ET
USA 111334898 GT 50K JH1F JH2F 122JE5198
CDCB GPTA 12/01/2014 9486DAUS 647HRDS 5%RIP
99%R 430M 0.11% 40F 61%ILE
99%R 0.05% 25P 269CM\$ 245NM\$ 189FM\$ 177GM\$
1.4PL -1.8DPR 0.2CCR -0.9HCR 2.91SCS
AJCA 12/01/2014 6228DAUS
GPTAT 99%R -1.0 GJUI -12.7 GJPI 99%R 79

DAM:
HEARTLAND ABE BLYTHE
USA 067061763 GT3K JH1F TATTOO / 1763
DHIA HERD # 42-60-0008 CONTROL # 1763

HEARTLAND GOLDEN BLURRY 90%
USA 067011020 GT TATTOO / 1020
DHIA HERD # 48-89-0197 CONTROL # 1020
1-10 293 3 19660 4.5 884 3.1 606 91DCR 2090C
2-09 305 3 23280 4.8 1112 3.6 841 91DCR 2908C
4-00 305 3 29240 5.0 1455 3.6 1050 92DCR 3630C
5-01 305 3 21900 4.6 1017 3.2 703 92DCR 2426C
305 2X ME AVG 5L 18904M 899F 638P 2205C
PPA 1709M 69F 29P / YD 445M 3F -14P
CDCB PTA 12/01/2014 5RECS 66%R 23%ILE
55M -8F -12P -92CM\$ -73NM\$ -26FM\$ -107GM\$
-0.6PL -1.6DPR -2.3CCR -1.4HCR 2.85SCS
AJCA 12/01/2014 PTAT 58%R 0.0 JUI 1.0
JPI 56%R -54
SIRE: GOLDEN BOY OF FERREIRA JPI -64 6%ILE

2-09 305 3 24720 4.3 1074 3.3 824 94DCR 2846C
305 2X ME AVG 2L 17680M 791F 622P 2120C
2-05 85% 3-00 85%
ST SR DF RA RW RL FA FU RH RUW UC UD TP TL RTR RTS
28 28 36 24 27 25 37 35 30 37 27 22 44 18
PPA 2438M 42F 43P / YD 1791M 30F 30P
CDCB GPTA 03/03/2015 4RECS 80%R 95%ILE
1165M 27F 25P 236CM\$ 250NM\$ 285FM\$ 179GM\$
2.2PL -1.9DPR -0.6CCR 0.0HCR 2.89SCS
AJCA 03/03/2015 GPTAT 74%R 0.1 GJUI -3.3
GJPI 73%R 86

SISTER(S):
HEARTLAND MAGNA BRAZIL 76%
2-11 263 3 14370 4.3 618 3.3 480 92DCR 1652C

SISTER(S):
HEARTLAND UPDATE BLIZZARD 87%
5-00 305 2 22480 4.4 994 3.1 703 96DCR 2425C
HEARTLAND ABE BLANCHE-ET 82%

NEXT DAM:
HEARTLAND FREEDOM BRIANA 60%
3-00 305 3 20990 4.6 966 3.5 728 93DCR 2516C
SIRE: MOLLY BROOK GLNWOOD FREEDOM-ET
JPI -190 0%ILE

4TH DAM:
ALL LYNNS BOLD BEATA-ET 88%
2-00 304 3 19860 4.4 872 3.4 670 94DCR 2176C

HEARTLAND



Complete Dispersal

LOT 2555 HEARTLAND DANA DESERT USA 067262555 GT8K

BORN 01/30/2012 TATTOO / 2555
 DHIA HERD # 48-89-0168 CONTROL # 2555
 FEMALE EFI 6.7% AMERICAN ID 2555 / 2555
 JH1F JH2F

HEARTLAND JERSEYS BREEDER & OWNER
 SENECA, KS

2-06 221 3 14002 5.1 712 3.3 467 RIP
 21542 948 645 PME

1-06 78% 2-09 83%
 ST SR DF RA RW RL FA FU RH RUW UC UD TP TL RTR RTS
 30 28 37 25 35 28 32 30 36 42 35 17 30 22 40 48

PPA -1635M -124F -80P / YD -1141M -115F -64P
 CDCB GPTA 03/03/2015 2RECS 74%R 47%ILE
 160M -5F -5P 4CM\$ 22NM\$ 65FM\$ 61GM\$
 1.0PL 1.8DPR 1.4CCR -0.3HCR 3.04SCS

AJCA 03/03/2015 GPTAT 70%R -0.3 GJUI -3.8
 GJPI 68%R 3

ST SR DF RA RW RL FA
 -0.7 -0.7 -0.2 HO.6 -0.6 PO.3 SO.0
 FU RH RUW UC UD TP TL
 -0.2 0.1 0.1 -0.5 SO.0 W1.0 L0.1

FRESH: 08/06/2014
 BRED: 03/12/2015 DUE: 12/16/2015 TO
 FAIRWAY KLASSIC KILOWATT-ET
 USA 114656667 11JE921
 CDCB GPTA 12/01/2014 4021DAUS 129HRDS 28%RIP
 99%R -14M 0.11% 20F 87%ILE
 99%R 0.08% 14P 387CM\$ 358NM\$ 289FM\$ 433GM\$
 4.9PL 5.3DPR 3.8CCR 2.3HCR 2.84SCS
 AJCA 12/01/2014 2586DAUS
 GPTAT 99%R -0.7 GJUI 0.8 GJPI 98%R 156
 61.6 LBS. MILK ON MARCH TEST
 SCC: 25,000

TOLLENAARS IMPULS LOUIE 260-ET
 USA 061929276 GT50K JH1C JH2F 14JE473
 CDCB GPTA 12/01/2014 3946DAUS 631HRDS 26%RIP
 99%R 971M -0.03% 41F 67%ILE
 99%R -0.08% 21P 246CM\$ 259NM\$ 291FM\$ 213GM\$
 2.3PL -0.2DPR -1.2CCR -1.0HCR 2.96SCS
 AJCA 12/01/2014 1941DAUS
 GPTAT 99%R 0.0 GJUI -2.5 GJPI 98%R 95

HEARTLAND DECLO DANA 90%

USA 111152034 TATTOO H665 / H665
 DHIA HERD # 48-89-0168 CONTROL # 665
 2-01 305 2 21590 4.2 897 3.5 745 94DCR 2467C
 4-01 305 3 26300 4.1 1085 3.5 922 92DCR 3014C
 5-11 305 3 28290 3.9 1098 3.4 962 91DCR 3089C
 305 2X ME AVG 4L 21605M 842F 746P 2381C
 PPA 3080M -16F 75P / YD 1857M -38F 39P
 CDCB PTA 12/01/2014 4RECS 76%R 19%ILE
 558M -28F 10P -107CM\$ -97NM\$ -72FM\$ -46GM\$
 -2.4PL 0.8DPR 0.5CCR 0.1HCR 2.95SCS
 AJCA 12/01/2014 PTAT 63%R -0.3 JUI -9.5
 JPI 63%R -7

FOREST GLEN ARTIST ALEXANDER
 USA 067037158 GT 50K JH1F JH2F 14JE472
 CDCB GPTA 12/01/2014 2049DAUS 315HRDS 11%RIP
 99%R -178M 0.16% 20F 50%ILE
 99%R 0.04% 1P 220CM\$ 207NM\$ 176FM\$ 216GM\$
 3.5PL 2.1DPR 1.5CCR -1.4HCR 2.93SCS
 AJCA 12/01/2014 1108DAUS
 GPTAT 99%R -0.2 GJUI 0.9 GJPI 98%R 66

HEARTLAND IMPULS DHALIA 84%

USA 067041287 GT TATTOO / 1287
 DHIA HERD # 48-89-0168 CONTROL # 1287
 1-09 305 3 16810 6.0 1008 4.1 686 95DCR 2376C
 2-10 305 3 18970 5.8 1092 4.1 780 91DCR 2702C
 3-11 305 3 18450 6.0 1108 4.2 768 93DCR 2660C
 5-03 305 3 25350 5.5 1386 3.9 999 93DCR 3458C
 6-07 295 3 21940 5.6 1231 3.9 856 94DCR 2963C
 7-06 292 3 14340 5.7 811 4.1 593 93DCR 2054C
 305 2X ME AVG 6L 18447M 1072F 758P 2624C
 PPA -1090M 68F 10P / YD -1170M 31F -2P
 CDCB PTA 12/01/2014 5RECS 68%R 43%ILE
 -624M 7F -4P 35CM\$ 10NM\$ -49FM\$ 20GM\$
 -0.1PL 0.4DPR 0.3CCR -0.2HCR 3.01SCS
 AJCA 12/01/2014 PTAT 53%R -0.1 JUI -4.7
 JPI 56%R -8

SIRE: ISDK Q IMPULS JPI 121 75%ILE

NEXT DAM:
 HEARTLAND ELEVATION DINAH 86%
 SIRE: EASTGLEN BARBER ELEVATION JPI -62 2%ILE

4TH DAM:
 HEARTLAND BERRETTA DAPPLE 88%
 7-10 305 3 22420 5.2 1164 3.8 861 92DCR 2980C

SIRE:
 HEARTLAND LOUIE DANA 1894-ET
 USA 067311894
 CDCB PTA 12/01/2014 12DAUS 1HRDS 50%RIP
 64%R 608M -0.12% 6F 21%ILE
 66%R -0.07% 9P 69CM\$ 82NM\$ 114FM\$ 75GM\$
 1.0PL 0.6DPR 0.0CCR -1.1HCR 2.91SCS
 AJCA 12/01/2014 12DAUS
 PTAT 57%R -0.5 JUI -11.5 JPI 56%R 32

DAM:
 HEARTLAND ALEXANDER DESMOND-ET
 USA 067282096 GT3K JH1F TATTOO / 2096
 DHIA HERD # 48-89-0166 CONTROL # 2096

3-02 258 2 11690 5.3 625 3.8 444 96DCR 1536C
 305 2X ME AVG 2L 15126M 882F 558P 1932C

3-07 77%
 ST SR DF RA RW RL FA FU RH RUW UC UD TP TL RTR RTS
 38 32 29 18 33 30 32 28 28 22 18 26 20 26

PPA -4545M -130F -142P / YD -3224M -80F -98P
 CDCB GPTA 03/03/2015 2RECS 75%R 68%ILE
 -246M 14F -3P 103CM\$ 97NM\$ 82FM\$ 123GM\$
 1.1PL 1.8DPR 1.4CCR -0.8HCR 3.03SCS
 AJCA 03/03/2015 GPTAT 67%R -0.2 GJUI 0.4
 GJPI 69%R 27

SISTER(S):
 HEARTLAND CELEBRITY DEIDRE 83%
 1-09 305 3 17850 5.1 911 4.4 779 96DCR 2545C



Complete Dispersal

LOT 2556 HEARTLAND DANA DELRAY USA 067262556

BORN 01/31/2012 TATTOO / 2556
 DHIA HERD # 48-89-0168 CONTROL # 2556
 FEMALE EFI 7.1% AMERICAN ID 2556 / 2556

HEARTLAND JERSEYS BREEDER & OWNER
 SENECA, KS

1-09 305 3 16190 4.4 719 3.6 587 93DCR 1964C
 305 2X ME AVG 1L 18954M 840F 697P 2311C

2-01 71%
 ST SR DF RA RW RL FA FU RH RUW UC UD TP TL RTR RTS
 37 22 32 27 28 38 22 17 33 23 25 20 15 22 25 28

PPA -75M -103F -23P / YD -65M -130F -22P
 CDCB PTA 12/01/2014 1RECS 45%R 21%ILE
 535M -22F 8P -96CM\$ -83NM\$ -53FM\$ -64GM\$
 -1.2PL 0.2DPR 0.2CCR 0.2HCR 2.96SCS
 AJCA 12/01/2014 PTAT 38%R -0.7 JUI -14.6
 JPI 36%R -12

ST SR DF RA RW RL FA
 -0.3 -0.8 0.2 H0.2 -0.8 S0.4 L0.4
 FU RH RUW UC UD TP TL
 -1.2 -0.5 -0.9 -0.6 D1.1 W1.5 S0.1

FRESH: 03/23/2015
 SELLING OPEN

TOLLENAARS IMPULS LOUIE 260-ET
 USA 061929276 GT50K JH1C JH2F 14JE473
 CDCB GPTA 12/01/2014 3946DAUS 631HRDS 26%RIP
 99%R 971M -0.03% 41F 67%ILE
 99%R -0.08% 21P 246CM\$ 259NM\$ 291FM\$ 213GM\$
 2.3PL -0.2DPR -1.2CCR -1.0HCR 2.96SCS
 AJCA 12/01/2014 1941DAUS
 GPTAT 99%R 0.0 GJUI -2.5 GJPI 98%R 95

HEARTLAND DECLO DANA 90%
 USA 111152034 TATTOO H665 / H665
 DHIA HERD # 48-89-0168 CONTROL # 665
 2-01 305 2 21590 4.2 897 3.5 745 94DCR 2467C
 4-01 305 3 26300 4.1 1085 3.5 922 92DCR 3014C
 5-11 305 3 28290 3.9 1098 3.4 962 91DCR 3089C
 305 2X ME AVG 4L 21605M 842F 746P 2381C
 PPA 3080M -16F 75P / YD 1857M -38F 39P
 CDCB PTA 12/01/2014 4RECS 76%R 19%ILE
 558M -28F 10P -107CM\$ -97NM\$ -72FM\$ -46GM\$
 -2.4PL 0.8DPR 0.5CCR 0.1HCR 2.95SCS
 AJCA 12/01/2014 PTAT 63%R -0.3 JUI -9.5
 JPI 63%R -7

SIRE:
 HEARTLAND LOUIE DANA 1894-ET
 USA 067311894
 CDCB PTA 12/01/2014 12DAUS 1HRDS 50%RIP
 64%R 608M -0.12% 6F 21%ILE
 66%R -0.07% 9P 69CM\$ 82NM\$ 114FM\$ 75GM\$
 1.0PL 0.6DPR 0.0CCR -1.1HCR 2.91SCS
 AJCA 12/01/2014 12DAUS
 PTAT 57%R -0.5 JUI -11.5 JPI 56%R 32

TOLLENAARS IMPULS LEGAL 233-ET
 USA 061929249 GT HD JH1C JH2F 29JE3506
 CDCB GPTA 12/01/2014 6505DAUS 729HRDS 23%RIP
 99%R 525M -0.08% 10F 61%ILE
 99%R 0.02% 22P 256CM\$ 245NM\$ 218FM\$ 247GM\$
 2.7PL 0.9DPR 2.1CCR 2.6HCR 2.99SCS
 AJCA 12/01/2014 3333DAUS
 GPTAT 99%R 1.2 GJUI 21.6 GJPI 99%R 124

DAM:
 HEARTLAND LEGAL DAVINA
 USA 067342127 TATTOO / 2127
 DHIA HERD # 48-89-0168 CONTROL # 2127
 1-10 305 3 18930 3.2 614 3.3 621 93DCR 1843C
 3-00 305 3 20130 3.6 718 3.6 718 96DCR 2147C
 4-03 258 3 19307 3.8 740 3.3 642 RIP
 20372 855 752 PME
 305 2X ME AVG 2L 20304M 700F 708P 2102C

HEARTLAND DOTTIE DOLAN 76%
 USA 067231829 GT TATTOO / 1829
 DHIA HERD # 42-12-0002 CONTROL # 1829
 1-07 305 3 18480 3.6 661 3.4 625 93DCR 1924C
 2-08 305 3 19500 4.2 825 3.6 697 94DCR 2286C
 3-08 275 3 21110 4.0 835 3.5 729 93DCR 2346C
 305 2X ME AVG 4L 18219M 700F 650P 2022C
 PPA 307M -131F -12P / YD 691M -89F 5P
 CDCB PTA 12/01/2014 4RECS 58%R 16%ILE
 337M -38F 2P -126CM\$ -113NM\$ -81FM\$ -103GM\$
 -0.6PL -0.2DPR 0.2CCR 0.3HCR 2.98SCS
 AJCA 12/01/2014 PTAT 47%R -0.8 JUI -13.5
 JPI 45%R -38

2-03 79% 3-05 74%
 ST SR DF RA RW RL FA FU RH RUW UC UD TP TL RTR RTS
 28 18 27 23 28 38 36 22 28 26 17 24 25 15

SIRE: HEARTLAND NATHAN DOTTIE 1312-ET
 JPI -41 6%ILE

PPA 1369M -113F 24P / YD 1136M -95F 17P
 CDCB PTA 12/01/2014 3RECS 58%R 33%ILE
 546M -32F 10P -37CM\$ -27NM\$ -2FM\$ -17GM\$
 0.4PL 0.2DPR 1.0CCR 1.6HCR 2.98SCS
 AJCA 12/01/2014 PTAT 51%R -0.2 JUI -1.7
 JPI 49%R 14

NEXT DAM:
 HEARTLAND KIRK DAVINA 77%
 2-00 277 3 23550 3.8 889 3.4 797 89DCR 2526C
 SIRE: FOREST GLEN HALLMARK KIRK-P-ET JPI -67
 0%ILE

SELLING AS LOT 2127

4TH DAM:
 HEARTLAND RUEBEN DIVINE 76%
 1-08 305 3 17640 4.1 727 3.6 636 92DCR 2046C

HEARTLAND



Complete Dispersal

LOT 2560 HEARTLAND DANDY ACE USA 067262560 GT8K

BORN 02/03/2012 TATTOO / 2560
 DHIA HERD # 48-89-0168 CONTROL # 2560
 FEMALE EFI 6.0% AMERICAN ID 2560 / 2560
 JH1F JH2F

HEARTLAND JERSEYS BREEDER & OWNER
 SENECA, KS



HEARTLAND KLASSIC IVORY
 Sister to the Dam of Lot 2560



HEARTLAND BERRETTA ASHLYN
 Sister to the Grandam of Lot 2560



HEARTLAND BARKLY AUGUST TWO-ET
 Sister to the Grandam of Lot 2560



HEARTLAND BERRETTA AUGUST FIVE
 Sister to the Grandam of Lot 2560

1-09 292 3 15200 4.8 731 3.9 592 91DCR 1992C
 2-09 121 3 7953 4.8 385 3.7 291 RIP
 19299 871 715 PME
 305 2X ME AVG 1L 18328M 879F 724P 2413C

2-01 68%
 ST SR DF RA RW RL FA FU RH RUW UC UD TP TL RTR RTS
 32 25 22 29 26 22 18 18 17 18 20 29 28 18 29 25

PPA -600M -63F OP / YD -1017M -88F -11P
 CDCB GPTA 03/03/2015 1RECS 74%R 54%ILE
 213M 3F 13P 58CM\$ 47NM\$ 18FM\$ 19GM\$
 0.4PL -0.6DPR -1.0CCR -0.3HCR 3.01SCS
 AJCA 03/03/2015 GPTAT 71%R -0.3 GJUI -1.2
 GJPI 68%R 30
 ST SR DF RA RW RL FA
 0.2 0.3 -0.8 H0.6 0.1 P0.1 L0.1
 FU RH RUW UC UD TP TL
 -0.4 -1.0 -0.8 0.2 50.3 C0.1 S0.2

FRESH: 11/14/2014
 BRED: 01/22/2015 DUE: 10/28/2015 TO
 GR JARS OF CLAY INTREPID-ET
 USA 067450153 29JE3923
 CDCB GPTA 12/01/2014
 61%R 1234M 0.00% 58F 98%ILE
 62%R -0.03% 37P 514CM\$ 511NM\$ 503FM\$ 449GM\$
 4.6PL -0.2DPR 0.4CCR 1.4HCR 2.86SCS
 AJCA 12/01/2014 ODAUS
 GPTAT 60%R 1.4 GJUI 18.6 GJPI 57%R 200
 70.4 LBS. MILK ON MARCH TEST
 SCC: 23,000

DAUGHTER(S):
 HEARTLAND HULK AVRIL
 SELLING AS LOT 2962

SISTER(S):
 HEARTLAND VALENTINO ARIZONA 90%
 2-11 305 3 26590 4.8 1268 3.4 916 99DCR 3165C
 RANKS ON THE TOP 1-1/2% LIST FOR JPI
 HEARTLAND DRIVER ALITHIA
 PROJECTED TO 21,210M, 826F, 632P ME AT 1-8
 SELLING AS LOT 2857

SIRE:
 GR PEARLMONT DALE DANDY-ET
 USA 116496654 GT50K JH1F JH2F 7JE1057
 CDCB GPTA 12/01/2014 792DAUS 129HRDS 49%RIP
 98%R 212M 0.16% 39F 62%ILE
 98%R 0.03% 14P 258CM\$ 247NM\$ 218FM\$ 217GM\$
 2.6PL 0.2DPR 0.0CCR 1.4HCR 3.03SCS
 AJCA 12/01/2014 306DAUS
 GPTAT 96%R 0.1 GJUI 3.7 GJPI 94%R 91

DAM:
 HEARTLAND ACTION AMIRA-ET
 USA 067251942 GT8K JH1F JH2F TATTOO / 1942
 DHIA HERD # 48-72-0055 CONTROL # 1942
 1-09 305 3 25470 3.7 932 3.3 840 93DCR 2654C
 2-09 305 3 23810 3.9 922 3.4 807 94DCR 2593C
 3-11 271 3 20950 4.2 878 3.3 687 87DCR 2353C
 4-10 290 2 21140 3.8 799 3.4 726 97DCR 2285C
 305 2X ME AVG 4L 23498M 924F 804P 2592C

1-11 82% 3-01 86% 4-04 88% 4-11 90%
 ST SR DF RA RW RL FA FU RH RUW UC UD TP TL RTR RTS
 42 32 45 18 45 26 28 42 42 45 28 19 25 27 38 28
 PPA 3245M -2F 72P / YD 1905M -25F 38P
 CDCB GPTA 03/03/2015 4RECS 80%R 37%ILE
 313M -27F 1P -25CM\$ -13NM\$ 14FM\$ -7GM\$
 1.6PL 0.6DPR 0.4CCR 0.1HCR 2.91SCS
 AJCA 03/03/2015 GPTAT 78%R 0.4 GJUI 6.6
 GJPI 75%R 12

SISTER(S):
 HEARTLAND KLASSIC IVORY 80%
 5-11 305 2 21610 3.9 850 3.4 740 97DCR 2385C
 HEARTLAND IATOLA IRIS 84%
 2-00 305 3 20970 4.6 971 3.7 773 91DCR 2626C

PR OOMSDALE JACE GRATIT GARDEN-ET
 USA 067010224 GT50K JH1F JH2F 7JE768
 CDCB GPTA 12/01/2014 1386DAUS 467HRDS 6%RIP
 99%R 1302M -0.16% 31F 66%ILE
 99%R -0.06% 36P 245CM\$ 254NM\$ 272FM\$ 169GM\$
 3.0PL -1.1DPR -3.2CCR -1.8HCR 3.07SCS
 AJCA 12/01/2014 846DAUS
 GPTAT 99%R -0.1 GJUI -9.2 GJPI 98%R 108

PEARLMONT IMPULS DAFFY 90%
 USA 114356624 GTHD JH1F JH2F TATTOO / T49
 DHIA HERD # 92-23-0633 CONTROL # 9000
 2-11 305 2 17990 5.1 912 4.0 728 101DCR 2472C
 4-03 305 2 18560 5.0 932 3.8 707 102DCR 2446C
 6-07 305 2 16190 5.1 825 3.9 637 102DCR 2205C
 8-10 305 2 14990 5.6 839 4.0 606 102DCR 2098C
 305 2X ME AVG 5L 16794M 856F 661P 2271C
 PPA 621M 92F 74P / YD 414M 80F 55P
 CDCB GPTA 03/03/2015 4RECS 94%R 98%ILE
 179M 37F 24P 336CM\$ 303NM\$ 224FM\$ 298GM\$
 2.3PL 1.0DPR 0.7CCR 2.3HCR 2.95SCS
 AJCA 03/03/2015 GPTAT 91%R 0.4 GJUI 2.7
 GJPI 91%R 127

FOREST GLEN AVERY ACTION-ET
 USA 111023978 GT 50K JH1F JH2F 7JE590
 CDCB GPTA 12/01/2014 22780DAUS 2613HRDS 6%RIP
 99%R -342M -0.02% -20F 16%ILE
 99%R 0.00% -12P 32CM\$ 33NM\$ 39FM\$ 50GM\$
 3.0PL 1.3DPR 1.2CCR 3.0HCR 2.98SCS
 AJCA 12/01/2014 11495DAUS
 GPTAT 99%R 1.1 GJUI 16.2 GJPI 99%R 12

HEARTLAND BOLD ALOE-ET 82%
 USA 112665920 GT TATTOO H903 / H903
 DHIA HERD # 48-89-0168 CONTROL # 903
 2-00 305 3 19350 3.9 758 3.2 622 93DCR 2071C
 3-01 296 3 22240 4.2 937 3.4 764 91DCR 2556C
 4-01 305 3 24090 4.6 1119 3.4 816 91DCR 2819C
 5-01 299 3 21900 4.4 967 3.4 754 88DCR 2590C
 6-00 305 3 25200 4.1 1028 3.3 828 93DCR 2789C
 305 2X ME AVG 6L 18388M 790F 619P 2099C
 PPA 1076M -37F 3P / YD 1034M -37F 7P
 CDCB GPTA 12/01/2014 5RECS 67%R 34%ILE
 635M -15F 6P -39CM\$ -23NM\$ 13FM\$ -49GM\$
 0.1PL -0.9DPR -0.2CCR -1.9HCR 2.84SCS
 AJCA 12/01/2014 PTAT 59%R -1.1 GJUI -16.3
 GJPI 59%R -13
 SIRE: MVF BOLD VENTURE DANIEL JPI -14 16%ILE

SISTER(S):
 HEARTLAND BERRETTA ASHLYN 91%
 7-04 305 3 25260 4.1 1042 3.7 939 92DCR 2972C
 HEARTLAND MONTANA AMELIA 84%
 3-01 305 3 20840 5.0 1046 3.4 703 92DCR 2428C
 HEARTLAND DECLO ADELL-ET 82%
 4-00 301 3 24310 4.2 1013 3.7 899 90DCR 2870C
 HEARTLAND DECLO APPLE-ET 86%
 3-00 305 2 22200 3.9 869 3.7 815 93DCR 2523C
 HEARTLAND BARKLY ADMIRE-ET 84%
 2-08 293 3 23080 4.1 935 3.3 768 88DCR 2558C
 HEARTLAND BARKLY ALASKA-ET 77%
 2-10 294 3 24940 4.3 1063 3.4 839 91DCR 2860C
 HEARTLAND BARKLY AUGUST TWO-ET 87%
 4-06 305 2 23260 4.0 926 3.3 764 94DCR 2537C
 HEARTLAND BERRETTA A FOUR-ET 82%
 5-10 305 3 21050 4.8 1013 4.2 878 93DCR 2845C
 HEARTLAND BERRETTA AUGUST FIVE-ET 84%
 5-08 305 3 26810 4.6 1227 3.7 979 93DCR 3321C

NEXT DAM:
 HEARTLAND GLENWOOD AUGUST 91%
 5-04 238 3 19980 4.7 933 3.6 717 87DCR 2331C
 SIRE: DUNCAN DUKE OF GLENWOOD JPI -139 0%ILE

4TH DAM:
 HEARTLAND LYNX APPLE 83%
 4-00 305 2 17110 4.0 684 4.0 679 DHIR 1983C



Complete Dispersal

LOT 2561 HEARTLAND DANA OLIVE USA 067262561

BORN 02/06/2012 TATTOO / 2561
 DHIA HERD # 48-89-0168 CONTROL # 2561
 FEMALE EFI 7.3% AMERICAN ID 2561 / 2561

HEARTLAND JERSEYS BREEDER & OWNER
 SENECA, KS

1-07 305 3 22110 4.1 905 3.1 677 93DCR 2335C
 2-09 108 3 9339 4.1 386 3.0 280 RIP
 25957 1019 789 PME
 305 2X ME AVG 1L 28139M 1134F 867P 2991C

2-01 74%
 ST SR DF RA RW RL FA FU RH RUW UC UD TP TL RTR RTS
 25 22 29 22 25 27 25 22 25 25 20 25 26 25 25 30

PPA 4141M 51F 63P / YD 6048M 92F 109P
 CDCB PTA 12/01/2014 1RECS 45%R 49%ILE
 1176M 4F 16P -1CM\$ 30NM\$ 107FM\$ 24GM\$
 -0.6PL -0.2DPR -0.2CCR -0.2HCR 2.96SCS
 AJCA 12/01/2014 PTAT 39%R -1.5 JUI -30.0

JPI 36%R 12
 ST SR DF RA RW RL FA
 -1.0 -1.3 -0.2 H0.1 -1.1 S0.1 L0.7
 FU RH RUW UC UD TP TL
 -2.1 -1.3 -1.1 -1.4 D2.2 W2.1 L0.7

FRESH: 11/27/2014
 BRED: 02/06/2015 DUE: 11/12/2015 TO
 DUPAT ZUMA MASTERS-ET
 USA 067135385 11JE1153
 CDCB GPTA 12/01/2014
 70%R -329M 0.27% 28F 81%ILE
 71%R 0.12% 9P 374CM\$ 334NM\$ 242FM\$ 356GM\$
 3.8PL 2.4DPR 2.5CCR 2.0HCR 2.78SCS
 AJCA 12/01/2014 ODAUS
 GPTAT 68%R 0.9 GJUI 22.7 GJPI 66%R 135

99.8 LBS. MILK ON MARCH TEST
 SCC: 17,000

SIRE:
 HEARTLAND LOUIE DANA 1894-ET
 USA 067311894
 CDCB PTA 12/01/2014 12DAUS 1HRDS 50%RIP
 64%R 608M -0.12% 6F 21%ILE
 66%R -0.07% 9P 69CM\$ 82NM\$ 114FM\$ 75GM\$
 1.0PL 0.6DPR 0.0CCR -1.1HCR 2.91SCS
 AJCA 12/01/2014 12DAUS
 PTAT 57%R -0.5 JUI -11.5 JPI 56%R 32

DAM:
 HEARTLAND GERONIMO JASMINA
 USA 067342116 TATTOO / 2116
 DHIA HERD # 48-89-0168 CONTROL # 2116
 1-11 302 3 21590 4.1 875 3.1 680 92DCR 2337C
 2-11 305 3 23140 4.1 950 3.4 790 96DCR 2613C
 4-01 180 3 13900 3.6 496 3.0 420 78DCR 1372C
 305 2X ME AVG 3L 21576M 868F 711P 2371C

2-03 60% 3-05 53%
 ST SR DF RA RW RL FA FU RH RUW UC UD TP TL RTR RTS
 31 10 27 22 18 29 28 11 18 33 1 2 5 26

PPA 3365M 19F 55P / YD 2781M 4F 43P
 CDCB PTA 12/01/2014 2RECS 59%R 22%ILE
 964M -6F 10P -115CM\$ -81NM\$ 0FM\$ -79GM\$
 -1.9PL -0.8DPR -0.2CCR 0.8HCR 3.04SCS
 AJCA 12/01/2014 PTAT 53%R -2.2 JUI -40.6
 JPI 50%R -39

SISTER(S):
 HEARTLAND VIBRANT JACLYN 79%
 2-01 305 3 19260 4.5 871 3.5 675 91DCR 2328C

TOLLENAARS IMPULS LOUIE 260-ET
 USA 061929276 GT50K JH1C JH2F 14JE473
 CDCB GPTA 12/01/2014 3946DAUS 631HRDS 26%RIP
 99%R 971M -0.03% 41F 67%ILE
 99%R -0.08% 21P 246CM\$ 259NM\$ 291FM\$ 213GM\$
 2.3PL -0.2DPR -1.2CCR -1.0HCR 2.96SCS
 AJCA 12/01/2014 1941DAUS
 GPTAT 99%R 0.0 GJUI -2.5 GJPI 98%R 95

HEARTLAND DECLO DANA 90%
 USA 111152034 TATTOO H665 / H665
 DHIA HERD # 48-89-0168 CONTROL # 665
 2-01 305 2 21590 4.2 897 3.5 745 94DCR 2467C
 4-01 305 3 26300 4.1 1085 3.5 922 92DCR 3014C
 5-11 305 3 28290 3.9 1098 3.4 962 91DCR 3089C
 305 2X ME AVG 4L 21605M 842F 746P 2381C
 PPA 3080M -16F 75P / YD 1857M -38F 39P
 CDCB PTA 12/01/2014 4RECS 76%R 19%ILE
 558M -28F 10P -107CM\$ -97NM\$ -72FM\$ -46GM\$
 -2.4PL 0.8DPR 0.5CCR 0.1HCR 2.95SCS
 AJCA 12/01/2014 PTAT 63%R -0.3 JUI -9.5
 JPI 63%R -7

C-BAR HALLMARK GERONIMO
 USA 111974939 GT 50K JH1C JH2F 7JE670
 CDCB GPTA 12/01/2014 1945DAUS 513HRDS 4%RIP
 99%R 979M -0.29% -8F 12%ILE
 99%R -0.13% 12P -25CM\$ 7NM\$ 85FM\$ -5GM\$
 0.1PL -0.7DPR 0.7CCR -0.1HCR 3.07SCS
 AJCA 12/01/2014 1059DAUS
 GPTAT 99%R -0.4 GJUI -7.6 GJPI 98%R 10

HEARTLAND BOMBER JAMOCHA 87%
 USA 067101559 GT TATTOO / 1559
 DHIA HERD # 48-89-0168 CONTROL # 1559
 1-10 305 3 24240 4.0 977 3.3 800 91DCR 2669C
 3-03 305 3 29300 4.5 1314 3.4 1002 93DCR 3462C
 4-07 305 3 19160 4.5 866 3.5 674 94DCR 2318C
 5-08 305 3 15020 5.8 866 3.6 534 94DCR 1846C
 305 2X ME AVG 4L 21285M 988F 746P 2541C
 PPA 1089M 1F -1P / YD 421M -21F -11P
 CDCB PTA 12/01/2014 4RECS 63%R 7%ILE
 168M -14F -6P -223CM\$ -202NM\$ -151FM\$ -178GM\$
 -3.1PL -0.6DPR -0.8CCR 0.0HCR 3.08SCS
 AJCA 12/01/2014 PTAT 57%R -1.2 JUI -24.2
 JPI 54%R -84

SIRE: WF BROOK BOMBER JPI -92 0%ILE

SISTER(S):
 HEARTLAND LEXINGTON JOYCE 79%
 2-06 305 3 21280 4.9 1036 3.8 803 94DCR 2772C

NEXT DAM:
 HEARTLAND BELLS LESTER JASMIN 88%
 5-05 294 3 24520 4.5 1101 3.6 885 91DCR 2988C
 SIRE: B BELLS LESTER JPI -87 1%ILE

4TH DAM:
 HEARTLAND AGENT JADE 74%
 4-08 305 2 18410 4.7 873 3.8 696 93DCR 2363C



HEARTLAND IMPRESS TAMPA-ET
Selling as Lot 2562



HEARTLAND NATHAN TEXAS-ET
Dam of Lot 2562



HEARTLAND IMPRESS TOPANGA-ET
Sister to Lot 2562



HEARTLAND MOR TULSA
Grandam of Lot 2562



HEARTLAND MANNIX TYME
Great-Grandam of Lot 2562

LOT 2562 HEARTLAND IMPRESS TAMPA-ET USA 067262562 GT8K

BORN 02/11/2012 TATTOO / 2562
DHIA HERD # 48-89-0168 CONTROL # 2562
FEMALE EFI 6.3% AMERICAN ID 2562 / 2562
JH1F JH2F

HEARTLAND JERSEYS BREEDER & OWNER
SENECA, KS

1-07 305 3 21540 4.5 977 3.3 717 92DCR 2476C
305 2X ME AVG 1L 26898M 1204F 903P 3119C

FRESH: 10/04/2013
BRED: 08/07/2014 DUE: 05/13/2015 TO
MOLLY BROOK UPPERCUT
USA 115590739 200JE455
CDCB GPTA 12/01/2014 617DAUS 155HRDS 30%RIP
97%R 370M -0.01% 16F 43%ILE
97%R 0.02% 17P 194CM\$ 182NM\$ 155FM\$ 170GM\$
1.9PL 0.6DPR 0.3CCR 0.0HCR 2.94SCS
AJCA 12/01/2014 380DAUS
GPTAT 96%R 0.6 GJUI -6.0 GJPI 93%R 74

2-01 85%
ST SR DF RA RW RL FA FU RH RUW UC UD TP TL RTR RTS
29 32 39 34 26 25 25 39 42 40 26 32 25 26 35 38

PPA 3440M 124F 98P / YD 4148M 144F 109P
CDCB GPTA 03/03/2015 1RECS 75%R 84%ILE
1054M 18F 24P 151CM\$ 165NM\$ 199FM\$ 89GM\$
0.9PL -2.4DPR -1.1CCR -0.4HCR 3.01SCS
AJCA 03/03/2015 GPTAT 71%R 0.8 GJUI 6.8
GJPI 69%R 64

DAUGHTER(S):
HEARTLAND LARAMIE TATIANA-ET
SELLING AS LOT 3169

ST SR DF RA RW RL FA
0.4 0.3 0.9 L1.6 0.0 S0.0 S0.4
FU RH RUW UC UD TP TL
0.6 1.5 1.2 -0.1 S0.5 W0.3 L0.3

EIGHT (8) BROTHER(S) IN A.I. INCLUDING:
HEARTLAND MERCHANT TOPEKA-ET AT SELECT SIRES
JPI 85 75%ILE
HEARTLAND FASTRACK THOR-ET AT ACCELERATED GENETICS
JPI 119 76%ILE
HEARTLAND IRWIN TEXAS-ET AT SELECT SIRES
JPI 158 94%ILE
HEARTLAND KONA TEXICO-ET JPI 62 47%ILE
SELLING AS LOT 42724
HEARTLAND KONA TUNICA-ET JPI 50 36%ILE
SELLING AS LOT 42727

ISDK Q IMPULS
JEDNK00000301592 GTHD JH1F JH2F 236JE3
CDCB GPTA 12/01/2014 29911DAUS 2827HRDS 11%RIP
99%R 52M 0.20% 39F 75%ILE
99%R 0.13% 25P 328CM\$ 290NM\$ 198FM\$ 314GM\$
1.6PL 1.9DPR 2.6CCR 0.1HCR 3.10SCS
AJCA 12/01/2014 16366DAUS
GPTAT 99%R 0.0 GJUI -2.4 GJPI 99%R 121

SISTER(S):
HEARTLAND MILITIA TYLER 90%
5-09 305 2 23210 4.8 1110 3.7 853 101DCR 2950C
HEARTLAND JIMMIE TUCSON-ET 88%
4-04 305 3 19080 4.9 936 3.9 742 96DCR 2528C
SELLING AS LOT 1852
HEARTLAND JIMMIE TENNESEE 88%
3-01 305 3 20740 4.2 874 3.7 772 93DCR 2471C
HEARTLAND ARTIST TACOMA-ET 88%
4-04 305 3 28070 5.3 1481 3.5 970 93DCR 3352C
SELLING AS LOT 2048
HEARTLAND IMPRESS TOPANGA-ET 83%
1-09 305 3 18790 5.1 954 4.0 750 93DCR 2569C
SELLING AS LOT 2613
HEARTLAND IMPRESS TULIP-ET 82%
1-10 292 3 12390 5.4 669 4.3 530 104DCR 1809C
HEARTLAND FASTRACK TEMPE-ET 85%
HEARTLAND IRWIN TASHA-ET 81%
PROJECTED TO 20,460M, 691F, 589P ME AT 1-8
SELLING AS LOT 2809
RANKS ON THE TOP 1-1/2% LIST FOR JPI
HEARTLAND IRWIN TERRA-ET SELLING AS LOT 2845
PROJECTED TO 10,132M, 562F, 383P ME AT 1-9
HEARTLAND FRONTRUNNER TRINITY-ET SELLING AS LOT 2977
HEARTLAND FRONTRUNNER TUESDAY-ET SELLING AS LOT 2978

FOREST GLEN BLAIRS BRITNEY 87%
USA 067088438
DHIA HERD # 92-20-0074 CONTROL # 8438
1-09 277 3 17660 4.3 754 3.5 618 98DCR 2062C
2-08 283 3 22820 3.9 895 3.2 739 101DCR 2453C
3-08 258 3 18860 4.3 809 3.5 664 94DCR 2214C
4-06 276 2 18130 4.8 875 3.5 632 96DCR 2184C
305 2X ME AVG 4L 22458M 980F 780P 2622C
PPA 3569M 131F 100P / YD 1906M 61F 47P
CDCB PTA 12/01/2014 4RECS 72%R 87%ILE
596M 18F 14P 177CM\$ 183NM\$ 199FM\$ 180GM\$
1.2PL 0.7DPR 0.3CCR -0.6HCR 2.99SCS
AJCA 12/01/2014 PTAT 59%R 0.8 JUI 4.4
JPI 60%R 70

SIRE:
FOREST GLEN IMPULS IMPRESSIVE
USA 067323161 GT50K JH1C JH2F 7JE1110
CDCB GPTA 12/01/2014 180DAUS 42HRDS 65%RIP
94%R 635M 0.14% 55F 71%ILE
94%R 0.06% 33P 298CM\$ 275NM\$ 219FM\$ 237GM\$
-0.7PL -1.2DPR -0.8CCR -0.5HCR 3.03SCS
AJCA 12/01/2014 48DAUS
GPTAT 84%R 0.4 GJUI -1.0 GJPI 87%R 107

WETUMPKA LEMVIG NATHAN-ET
USA 111524657 GT 50K JH1F JH2F 14JE374
CDCB GPTA 12/01/2014 5162DAUS 771HRDS 4%RIP
99%R -89M 0.02% -1F 20%ILE
99%R 0.06% 7P 84CM\$ 71NM\$ 38FM\$ 82GM\$
1.4PL 0.6DPR 2.0CCR 2.1HCR 3.12SCS
AJCA 12/01/2014 1810DAUS
GPTAT 99%R -0.3 GJUI 1.2 GJPI 99%R 35

DAM:
HEARTLAND NATHAN TEXAS-ET
USA 067041437 GT50K JH1F JH2F
DHIA HERD # 48-89-0168 CONTROL # 1437
1-08 305 3 20350 4.3 882 3.7 750 91DCR 2452C
2-10 305 3 21850 4.6 1008 3.9 843 93DCR 2785C
3-11 305 3 26340 4.3 1130 3.8 991 92DCR 3185C
5-01 305 3 25940 4.6 1185 3.7 963 94DCR 3232C
7-00 183 3 17610 4.8 844 3.5 610 79DCR 2108C
305 2X ME AVG 5L 21944M 1006F 828P 2737C

HEARTLAND MOR TULSA 90%
USA 067001029 GT TATTOO / 1029
DHIA HERD # 84-03-0023 CONTROL # 1623
4-08 305 3 20090 5.6 1132 3.5 710 101DCR 2454C
6-03 305 3 17850 4.3 765 3.8 671 101DCR 2156C
305 2X ME AVG 3L 16418M 790F 589P 1985C
PPA 10M 14F -1P / YD 90M 32F 9P
CDCB PTA 12/01/2014 3RECS 65%R 59%ILE
24M 4F 2P 76CM\$ 66NM\$ 44FM\$ 7GM\$
0.8PL -1.9DPR -1.7CCR -0.2HCR 2.74SCS
AJCA 12/01/2014 PTAT 54%R 1.0 JUI 11.0
JPI 54%R 18

4-01 92% 5-03 93% 6-06 94% 7-01 95%
ST SR DF RA RW RL FA FU RH RUW UC UD TP TL RTR RTS
39 35 43 23 37 28 35 43 45 40 35 19 39 37
PPA 1815M 28F 72P / YD 1062M 25F 49P
CDCB GPTA 03/03/2015 5RECS 86%R 89%ILE
234M 4F 15P 214CM\$ 198NM\$ 160FM\$ 122GM\$
3.4PL -1.8DPR -1.0CCR 0.1HCR 2.91SCS
AJCA 03/03/2015 GPTAT 79%R 1.2 GJUI 17.0
GJPI 78%R 70

SIRE: WILSONVIEW KHAN MORGAN-ET JPI -24 8%ILE
SISTER(S):
HEARTLAND JOHN TAMPA 86%
5-07 305 3 21650 4.4 959 3.6 779 92DCR 2614C
HEARTLAND QUE TRACY-ETS 86%
2-09 283 3 19450 5.1 985 3.7 721 92DCR 2494C

NEXT DAM:
HEARTLAND MANNIX TYME 92%
7-05 305 3 24820 4.5 1112 3.6 896 92DCR 3021C
SIRE: ROCK MAPLE BROOK MANNIX JPI -86 0%ILE
4TH DAM:
HEARTLAND AVERY TASHA 85%
6-07 305 3 19800 4.7 930 3.8 756 93DCR 2538C

SISTER(S):
HEARTLAND NATHAN TUSCANY-ET 83%
1-08 305 3 19670 5.5 1077 3.5 698 93DCR 2413C



HEARTLAND LEGION CHARLEY, E-91%
Grandam of Lot 2563



LOT 2563 HEARTLAND UPPERCUT CHEFY'S USA 067262563

BORN 02/12/2012 TATTOO / 2563
DHIA HERD # 48-89-0168 CONTROL # 2563
FEMALE EFI 7.7% AMERICAN ID 2563 / 2563

HEARTLAND JERSEYS BREEDER & OWNER
SENECA, KS

1-09 305 3 20790 4.9 1016 3.4 704 93DCR 2432C
305 2X ME AVG 1L 24339M 1186F 836P 2889C

DAUGHTER(S):
HEARTLAND MYSTIC CYNTHIA
SELLING AS LOT 2965

2-01 87%
ST SR DF RA RW RL FA FU RH RUW UC UD TP TL RTR RTS
37 27 39 26 38 23 36 38 42 42 25 38 28 25 48 25

PPA 2167M 91F 48P / YD 2405M 93F 47P
CDCB PTA 12/01/2014 1RECS 51%R 75%ILE
376M 18F 11P 123CM\$ 124NM\$ 125FM\$ 77GM\$
0.8PL -1.3DPR -1.6CCR 0.0HCR 3.00SCS
AJCA 12/01/2014 PTAT 46%R 0.9 JUI 6.6
JPI 43%R 40

SUNSET CANYON RP MILITIA-ET
USA 111953541 GT50K JH1F JH2F 200JE990
CDCB GPTA 12/01/2014 5160DAUS 716HRDS 4%RIP
99%R -26M 0.14% 24F 35%ILE
99%R 0.07% 11P 169CM\$ 155NM\$ 121FM\$ 216GM\$
1.3PL 3.3DPR 2.0CCR 1.0HCR 3.24SCS
AJCA 12/01/2014 2361DAUS
GPTAT 99%R -0.8 GJUI -14.3 GJPI 99%R 64

ST SR DF RA RW RL FA
0.8 0.0 1.5 H0.3 0.3 S0.0 S0.5
FU RH RUW UC UD TP TL
0.4 1.2 0.9 0.2 S0.3 C0.3 L0.2

MOLLY BROOK ACTION UNFORGETTABLE-ET 90%
USA 067022204 GT3K JH1F TATTOO / M204
DHIA HERD # 13-12-0114 CONTROL # 204
2-08 288 2 17610 5.2 916 4.0 706 102DCR 2444C
3-07 295 2 19080 5.2 984 3.9 740 102DCR 2561C
4-07 305 2 22860 5.1 1165 3.9 887 101DCR 3070C
5-11 237 2 11810 5.2 613 4.0 467 99DCR 1616C
305 2X ME AVG 5L 20353M 1058F 797P 2759C
PPA 763M 79F 58P / YD 615M 45F 38P
CDCB GPTA 03/03/2015 5RECS 83%R 91%ILE
181M 16F 10P 225CM\$ 213NM\$ 184FM\$ 187GM\$
2.9PL 0.1DPR 0.4CCR 1.1HCR 2.85SCS
AJCA 03/03/2015 GPTAT 79%R 1.2 GJUI 4.7
GJPI 78%R 75

FRESH: 11/20/2013
BRED: 07/24/2014 DUE: 04/29/2015 TO
HEARTLAND FASTRACK THOR-ET
USA 067342453 14JE621
CDCB GPTA 12/01/2014
71%R 652M -0.10% 14F 76%ILE
72%R 0.00% 23P 317CM\$ 314NM\$ 304FM\$ 232GM\$
5.4PL -1.0DPR -0.6CCR -0.5HCR 3.06SCS
AJCA 12/01/2014 ODAUS
GPTAT 69%R 1.6 GJUI 24.9 GJPI 67%R 119

SIRE:
MOLLY BROOK UPPERCUT
USA 115590739 GT50K JH1F JH2F 200JE455
CDCB GPTA 12/01/2014 617DAUS 155HRDS 30%RIP
97%R 370M -0.01% 16F 43%ILE
97%R 0.02% 17P 194CM\$ 182NM\$ 155FM\$ 170GM\$
1.9PL 0.6DPR 0.3CCR 0.0HCR 2.94SCS
AJCA 12/01/2014 380DAUS
GPTAT 96%R 0.6 GJUI -6.0 GJPI 93%R 74

JENKS ALL AMERICAN ECHO
USA 111883918 GT 50K JH1F JH2F 11JE753
CDCB GPTA 12/01/2014 1974DAUS 180HRDS 3%RIP
99%R -204M 0.12% 11F 1%ILE
99%R -0.02% -11P -186CM\$ -170NM\$ -132FM\$ -232GM\$
-3.8PL -4.1DPR -4.1CCR -1.8HCR 3.26SCS
AJCA 12/01/2014 1356DAUS
GPTAT 99%R 0.7 GJUI 10.6 GJPI 98%R -100

DAM:
HEARTLAND ECHO CARTER
USA 067141608 TATTOO / 1608
DHIA HERD # 35-11-0803 CONTROL # 10253
1-08 305 3 17680 5.1 895 3.7 654 92DCR 2262C
2-10 305 3 22470 5.0 1114 3.7 840 93DCR 2906C
3-10 305 3 21380 5.0 1072 3.8 816 94DCR 2824C
4-10 305 3 21750 5.0 1083 3.8 826 94DCR 2858C
305 2X ME AVG 5L 19751M 1002F 745P 2579C

HEARTLAND LEGION CHARLEY 91%
USA 067041234 GT TATTOO / 1234
DHIA HERD # 48-89-0168 CONTROL # 1234
1-09 305 3 23040 4.6 1068 3.4 772 91DCR 2666C
2-08 305 3 23330 4.4 1032 3.6 840 92DCR 2816C
305 2X ME AVG 2L 23108M 1032F 798P 2718C
PPA 2346M 71F 66P / YD 1613M 50F 44P
CDCB PTA 12/01/2014 2RECS 63%R 46%ILE
98M OF 2P 18CM\$ 18NM\$ 19FM\$ 19GM\$
0.0PL 0.2DPR -0.4CCR -0.9HCR 2.96SCS
AJCA 12/01/2014 PTAT 55%R 0.5 JUI 7.0
JPI 52%R 14

2-02 82% 3-05 88%
ST SR DF RA RW RL FA FU RH RUW UC UD TP TL RTR RTS
42 40 36 26 42 20 32 32 39 37 29 30 29 28

SIRE: BW LEGION JPI -16 9%ILE
NEXT DAM:
HEARTLAND DIAMOND CATINA 75%
2-11 305 3 21360 4.2 906 3.6 779 92DCR 2531C
SIRE: FOREST GLEN BARBERS DIAMOND-ET
JPI -2 7%ILE

PPA 127M 23F 16P / YD 126M 24F 10P
CDCB PTA 12/01/2014 5RECS 63%R 32%ILE
59M 11F 3P -33CM\$ -33NM\$ -33FM\$ -68GM\$
-2.0PL -2.2DPR -2.6CCR -1.2HCR 3.08SCS
AJCA 12/01/2014 PTAT 53%R 0.8 JUI 9.5
JPI 52%R -20

4TH DAM:
PORTERS SKY LINE CRYSTAL 79%
4-08 305 2 24120 3.9 947 3.2 766 DHIR 2485C

HEARTLAND



JERSEYS INC.

Complete Dispersal

LOT 2571 HEARTLAND VIRGIL KARLIE USA 067262571 GT8K

BORN 02/19/2012 TATTOO / 2571
 DHIA HERD # 48-89-0168 CONTROL # 2571
 FEMALE EFI 6.5% AMERICAN ID 2571 / 2571
 JH1C JH2F

HEARTLAND JERSEYS BREEDER & OWNER
 SENECA, KS

1-10 305 3 21110 5.2 1099 3.7 783 92DCR 2708C
 305 2X ME AVG 1L 23521M 1238F 895P 3097C

2-01 81%
 ST SR DF RA RW RL FA FU RH RUW UC UD TP TL RTR RTS
 37 27 37 38 27 25 29 38 37 35 35 28 26 28 34 38

PPA 2107M 113F 80P / YD 2520M 146F 99P
 CDCB GPTA 03/03/2015 1RECS 75%R 87%ILE
 663M 44F 33P 201CM\$ 184NM\$ 141FM\$ 25GM\$
 0.2PL -5.4DPR -6.4CCR -2.1HCR 3.20SCS

AJCA 03/03/2015 GPTAT 72%R 0.1 GJUI -7.7
 GJPI 69%R 38

ST SR DF RA RW RL FA
 0.6 -0.1 0.9 1.1.2 -0.1 P0.9 S0.6
 FU RH RUW UC UD TP TL
 -0.5 0.4 0.3 -0.3 D0.8 W1.0 L0.5

FRESH: 01/05/2014
 BRED: 07/10/2014 DUE: 04/15/2015 TO
 CAL-MART MEDALIST PILGRIM
 USA 118113935 29JE3860
 CDCB GPTA 12/01/2014
 71%R 755M 0.00% 37F 97%ILE
 72%R 0.00% 26P 481CM\$ 471NM\$ 447FM\$ 432GM\$
 6.8PL 1.6DPR 1.4CCR 0.6HCR 2.86SCS
 AJCA 12/01/2014 ODAUS
 GPTAT 70%R 1.2 GJUI 18.1 GJPI 68%R 187

SISTER(S):
 HEARTLAND ECLIPES KOREN 80%
 3-00 305 3 22430 4.9 1096 3.5 774 104DCR 2674C

SIRE:
 ALL LYNNS ARTIST VIRGIL-ET
 USA 116279459 GT50K JH1F JH2F 29JE3665
 CDCB GPTA 12/01/2014 637DAUS 128HRDS 22%RIP
 98%R 1075M -0.04% 43F 68%ILE
 98%R -0.03% 34P 258CM\$ 264NM\$ 274FM\$ 158GM\$
 1.6PL -3.1DPR -2.5CCR -1.5HCR 3.27SCS
 AJCA 12/01/2014 354DAUS
 GPTAT 97%R -0.1 GJUI -12.1 GJPI 95%R 71

DAM:
 GR HEARTLAND GRIEVES KAMRYN
 USA 067251905 GT8K JH1C JH2F TATTOO /
 1905
 DHIA HERD # 33-87-0722 CONTROL # 1905
 2-00 305 3 19010 4.6 869 3.5 660 93DCR 2281C
 3-00 305 3 18680 5.0 943 3.4 629 101DCR 2173C
 4-08 287 3 13110 5.8 760 3.6 468 101DCR 1618C
 305 2X ME AVG 4L 15954M 798F 563P 1946C

2-10 78% 3-07 71%
 ST SR DF RA RW RL FA FU RH RUW UC UD TP TL RTR RTS
 36 18 26 29 42 32 30 18 28 23 15 20 18 22

PPA -114M 0F -7P / YD -20M 0F -4P
 CDCB GPTA 03/03/2015 3RECS 77%R 19%ILE
 456M 13F 12P -105CM\$ -96NM\$ -77FM\$ -230GM\$
 -2.3PL -5.9DPR -6.3CCR -1.8HCR 3.22SCS
 AJCA 03/03/2015 GPTAT 74%R -0.1 GJUI -12.5
 GJPI 72%R -68

ISDK JAS ARTIST
 JEDNK000000301607 GTHD JH1F JH2F 236JE4
 CDCB GPTA 12/01/2014 5728DAUS 1303HRDS 4%RIP
 99%R 534M -0.02% 23F 67%ILE
 99%R -0.04% 12P 256CM\$ 259NM\$ 267FM\$ 236GM\$
 3.5PL 0.9DPR 0.9CCR -1.8HCR 2.86SCS
 AJCA 12/01/2014 2976DAUS
 GPTAT 99%R -0.2 GJUI -3.8 GJPI 99%R 84

D&E PARAMOUNT VIOLET 90%
 USA 067007718 GTHD JH1F JH2F TATTOO / D7718
 DHIA HERD # 35-57-0960 CONTROL # 828
 1-09 305 2 20540 4.6 954 3.3 684 94DCR 2362C
 2-09 305 2 20550 4.5 921 3.4 705 94DCR 2436C
 5-02 305 3 27600 4.2 1167 3.5 953 95DCR 3186C
 305 2X ME AVG 3L 23841M 1059F 813P 2788C
 PPA 4754M 164F 133P / YD 4442M 145F 132P
 CDCB GPTA 03/03/2015 3RECS 95%R 99%ILE
 1757M 53F 52P 495CM\$ 497NM\$ 499FM\$ 363GM\$
 4.9PL -3.0DPR -0.9CCR 0.9HCR 3.02SCS
 AJCA 03/03/2015 GPTAT 93%R 0.6 GJUI -4.0 GJPI
 93%R 179

PR OOMSDALE JACE GRAT GRIEVES-ET
 USA 067010222 GT 50K JH1C JH2F 14JE431
 CDCB GPTA 12/01/2014 1674DAUS 397HRDS 3%RIP
 99%R 757M -0.17% 4F 7%ILE
 99%R -0.02% 23P -63CM\$ -56NM\$ -41FM\$ -187GM\$
 -0.9PL -5.1DPR -5.6CCR -1.1HCR 3.28SCS
 AJCA 12/01/2014 756DAUS
 GPTAT 98%R -0.2 GJUI -16.6 GJPI 98%R -32

HEARTLAND FANCLUB KITE 88%
 USA 067011013 GT TATTOO / 1013
 DHIA HERD # 48-89-0168 CONTROL # 1013
 1-08 305 3 18890 4.6 861 3.5 669 52DCR 2304C
 3-09 305 3 22730 4.5 1020 3.8 862 93DCR 2830C
 5-00 305 3 25920 4.9 1274 3.6 934 93DCR 3229C
 6-00 305 3 27300 4.3 1175 3.8 1033 93DCR 3316C
 305 2X ME AVG 5L 19924M 915F 744P 2484C
 PPA 1083M 12F 36P / YD -58M -13F 10P
 CDCB PTA 12/01/2014 5RECS 63%R 21%ILE
 -235M -10F 0P -74CM\$ -85NM\$ -113FM\$ -166GM\$
 -0.3PL -3.2DPR -3.8CCR -1.2HCR 3.02SCS
 AJCA 12/01/2014 PTAT 54%R -0.8 JUI -15.3
 JPI 53%R -63

SIRE: MOLLY BROOK BERRETTA FANCLUB-ET
 JPI -117 0%ILE

SISTER(S):
 HEARTLAND BOLD KERRY 83%
 1-10 305 3 17450 3.9 685 3.2 564 93DCR 1875C
 HEARTLAND JOHN KRISTA 75%
 6-01 305 3 26490 4.9 1292 3.6 960 92DCR 3320C

NEXT DAM:
 HEARTLAND TOPSIDE KATRINA 90%
 5-05 305 3 24380 5.4 1327 4.0 972 91DCR 3365C
 SIRE: AU LESTER TOPSIDE-ET JPI -64 5%ILE

4TH DAM:
 HEARTLAND KHAN KODAK 83%
 3-00 305 2 18160 4.9 896 3.7 665 93DCR 2300C



Complete Dispersal

LOT 2572 HEARTLAND SUREFIRE DENTON USA 067262572

BORN 02/19/2012 TATTOO / 2572
 DHIA HERD # 48-89-0168 CONTROL # 2572
 FEMALE EFI 7.5% AMERICAN ID 2572 / 2572

HEARTLAND JERSEYS BREEDER & OWNER
 SENECA, KS

1-08 305 3 16330 5.4 875 3.8 626 93DCR 2166C
 2-09 115 3 6164 5.5 337 3.7 230 RIP
 14685 750 553 PME
 305 2X ME AVG 1L 19533M 1041F 759P 2627C

2-01 81%
 ST SR DF RA RW RL FA FU RH RUW UC UD TP TL RTR RTS
 40 30 27 25 28 27 28 36 38 38 25 28 26 18 25 42

PPA -788M -12F -8P / YD -827M -11F -7P
 CDCB PTA 12/01/2014 1RECS 51%R 34%ILE
 -345M -9F -6P -21CM\$ -24NM\$ -33FM\$ 30GM\$
 0.0PL 1.8DPR 2.0CCR 1.3HCR 3.14SCS
 AJCA 12/01/2014 PTAT 46%R 0.4 JUI 9.5

JPI 44%R 2
 ST SR DF RA RW RL FA
 0.5 0.4 -0.1 H0.1 0.6 P0.6 S0.6
 FU RH RUW UC UD TP TL
 1.2 0.7 0.2 -0.5 S1.1 C0.2 S0.2

FRESH: 11/20/2014
 BRED: 02/06/2015 DUE: 11/12/2015 TO
 HEARTLAND ZIPPER DERRICK-ET
 USA 067342697 7JE1403
 CDCB GPTA 03/03/2015
 69%R 635M 0.04% 38F 82%ILE
 70%R 0.06% 34P 370CM\$ 340NM\$ 269FM\$ 316GM\$
 1.8PL 0.4DPR 0.1CCR 0.5HCR 2.86SCS
 AJCA 03/03/2015 ODAUS
 GPTAT 68%R 0.7 GJUI 6.8 GJPI 66%R 150
 49.9 LBS. MILK ON MARCH TEST
 SCC: 66,000

DAUGHTER(S):
 HEARTLAND PHAROAH DELANEY
 SELLING AS LOT 3116
 HEARTLAND MYSTIC DEMI
 SELLING AS LOT 2961

SIRE:
 BW SUREFIRE
 USA 114204404 GTHD JH1F JH2F 505JE110
 CDCB GPTA 12/01/2014 1124DAUS 218HRDS 20%RIP
 98%R -435M -0.01% -22F 8%ILE
 98%R 0.00% -16P -15CM\$ -5NM\$ 16FM\$ 95GM\$
 1.6PL 3.8DPR 4.3CCR 2.8HCR 3.15SCS
 AJCA 12/01/2014 558DAUS
 GPTAT 98%R 1.0 GJUI 23.7 GJPI 96%R 16

DAM:
 HEARTLAND JACINTO DELITE
 USA 067141645 TATTOO / 1645
 DHIA HERD # 42-12-0002 CONTROL # 1645
 2-01 305 3 15560 5.3 832 4.1 638 93DCR 2210C
 3-02 305 3 22020 5.2 1135 4.0 879 94DCR 3038C
 4-07 276 3 23580 5.1 1206 3.9 916 93DCR 3170C
 305 2X ME AVG 4L 19121M 1014F 789P 2713C

2-06 81% 3-08 81%
 ST SR DF RA RW RL FA FU RH RUW UC UD TP TL RTR RTS
 37 36 27 25 37 24 33 35 36 38 25 22 28 27

PPA 499M 54F 60P / YD -74M 24F 28P
 CDCB PTA 12/01/2014 4RECS 62%R 29%ILE
 -201M 2F 4P -29CM\$ -44NM\$ -78FM\$ -53GM\$
 -1.4PL -1.0DPR -0.8CCR -0.8HCR 3.11SCS
 AJCA 12/01/2014 PTAT 53%R -0.1 JUI -4.3
 JPI 52%R -20

SISTER(S):
 HEARTLAND HERCULES DARCY 88%
 3-11 305 2 21740 5.0 1090 3.9 857 96DCR V 2935C

SUNSET CANYON ANTH ILLUSION-ET
 USA 112817055 GT50K JH1F JH2F 7JE702
 CDCB GPTA 12/01/2014 522DAUS 269HRDS 3%RIP
 98%R -1197M 0.01% -55F 0%ILE
 98%R 0.10% -27P -178CM\$ -197NM\$ -242FM\$ -122GM\$
 0.4PL 2.4DPR 2.3CCR 1.1HCR 2.86SCS
 AJCA 12/01/2014 362DAUS
 GPTAT 96%R -0.3 GJUI 6.7 GJPI 96%R -66

BW CENTURION IRIS K347 95%
 USA 111122015 GT50K JH1F JH2C TATTOO K347 / K347
 DHIA HERD # 93-52-0150 CONTROL # 1057
 6-09 305 3 34440 4.8 1655 3.5 1212 103DCR 4189C
 365 3 39630 4.8 1895 3.5 1392 DHIR 4812C
 9-04 305 3 31420 3.9 1233 3.0 939 103DCR 3237C
 365 3 37050 4.0 1465 3.0 1109 DHIR 3824C
 305 2X ME AVG 5L 24889M 1147F 823P 2840C
 PPA 2581M 99F 72P / YD 1466M 65F 45P
 CDCB GPTA 03/03/2015 4RECS 90%R 91%ILE
 252M 7F 4P 209CM\$ 216NM\$ 233FM\$ 243GM\$
 3.4PL 2.3DPR 2.7CCR 1.2HCR 3.03SCS
 AJCA 03/03/2015 GPTAT 86%R 1.4 GJUI 22.1
 GJPI 86%R 89

MASON LEMVIG JACINTO-ET
 USA 112037374 GT 50K JH1C JH2F 7JE667
 CDCB GPTA 12/01/2014 10394DAUS 1275HRDS 4%RIP
 99%R -224M 0.02% -8F 16%ILE
 99%R 0.06% 2P 23CM\$ 17NM\$ 1FM\$ -6GM\$
 1.7PL -0.9DPR 0.8CCR 1.0HCR 3.31SCS
 AJCA 12/01/2014 4735DAUS
 GPTAT 99%R 0.3 GJUI 5.5 GJPI 99%R -5

HEARTLAND MONTANA DARYN 82%
 USA 110966940 GT TATTOO H648 / H648
 DHIA HERD # 48-89-0168 CONTROL # 648
 2-01 305 2 14830 4.9 722 3.4 511 93DCR 1765C
 3-02 305 3 14150 5.3 754 3.5 492 93DCR 1700C
 4-02 305 3 15130 5.7 865 3.5 528 93DCR 1825C
 5-08 305 3 15920 5.1 807 3.7 582 93DCR 2013C
 6-08 305 3 15000 5.1 769 3.9 578 96DCR 2000C
 7-09 305 3 13990 5.1 716 3.8 537 94DCR 1858C
 305 2X ME AVG 6L 14850M 766F 537P 1855C
 PPA -2858M -101F -109P / YD -1254M -43F -51P
 CDCB PTA 12/01/2014 5RECS 64%R 6%ILE
 -269M -8F -14P -236CM\$ -228NM\$ -209FM\$ -204GM\$
 -3.9PL -0.6DPR -1.7CCR -1.9HCR 2.92SCS
 AJCA 12/01/2014 PTAT 56%R -0.8 JUI -20.2
 JPI 54%R -98
 SIRE: ROCK MAPLE BROOK MONTANA-ET JPI -77 1%ILE

SISTER(S):
 HEARTLAND AMERICAN DAKOTA 70%
 3-00 305 3 18970 5.8 1108 4.0 752 91DCR 2603C
 HEARTLAND HALLMARK DREAM 76%
 3-10 295 3 18380 4.5 830 3.5 639 91DCR 2208C

NEXT DAM:
 HEARTLAND BARBER DARCY 84%
 3-10 305 2 20680 5.1 1058 3.7 762 94DCR 2635C
 SIRE: WF/L&M DUNCAN BARBER-ET JPI -79 1%ILE

4TH DAM:
 HEARTLAND CIMARRON DAWNA 83%
 2-10 305 2 19120 3.9 755 3.7 711 DHIR 2136C

HEARTLAND



Complete Dispersal

LOT 2576 HEARTLAND SUNDANCE IDAHO USA 067262576

BORN 02/20/2012 TATTOO / 2576
 DHIA HERD # 48-89-0168 CONTROL # 2576
 FEMALE EFI 7.5% AMERICAN ID 2576 / 2576

HEARTLAND JERSEYS BREEDER & OWNER
 SENECA, KS

2-01 305 3 15430 5.2 810 3.8 586 92DCR 2027C
 340 3 16740 5.3 893 3.8 642 DHIR 2222C
 305 2X ME AVG 1L 16777M 884F 648P 2243C

2-08 81%
 ST SR DF RA RW RL FA FU RH RUW UC UD TP TL RTR RTS
 28 33 31 26 29 20 30 40 32 30 28 27 26 24 31 26

PPA -1594M -52F -49P / YD -1937M -80F -65P
 CDCB PTA 12/01/2014 1RECS 47%R 19%ILE
 59M 14F 2P -94CM\$ -93NM\$ -90FM\$ -132GM\$
 -3.4PL -2.8DPR -3.4CCR -2.2HCR 3.06SCS
 PA TYPE 0.4 JUI JPI 37%R -48
 ST SR DF RA RW RL FA
 -0.3 -0.3 0.5 H0.1 -0.3 S0.1 L0.5
 FU RH RUW UC UD TP TL
 -0.2 0.6 0.5 0.3 D0.4 W0.1 L0.0

PR OOMSDALE JACE GRATUDE GANNON-ET
 USA 067010225 GT50K JH1C JH2F 1JE604
 CDCB GPTA 12/01/2014 11211DAUS 1290HRDS 10%RIP
 99%R 1265M -0.15% 31F 43%ILE
 99%R -0.10% 26P 161CM\$ 181NM\$ 226FM\$ 119GM\$
 0.9PL -1.2DPR -2.9CCR -0.3HCR 2.96SCS
 AJCA 12/01/2014 4470DAUS
 GPTAT 99%R 0.5 GJUI 1.5 GJPI 99%R 84

HEARTLAND IMPULS SUNDANCE-ET 90%
 USA 067041400 GT50K JH1F JH2F TATTOO / 1400
 DHIA HERD # 48-89-0168 CONTROL # 1400
 1-11 303 3 19250 5.9 1131 3.8 733 90DCR 2536C
 2-10 305 3 18750 5.8 1095 4.2 781 92DCR 2705C
 4-02 305 3 23520 6.2 1468 3.9 909 92DCR 3146C
 5-04 305 3 18440 6.2 1147 4.1 747 94DCR 2587C
 305 2X ME AVG 4L 19356M 1172F 774P 2682C
 PPA -950M 114F -3P / YD -829M 89F 2P
 CDCB GPTA 03/03/2015 4RECS 84%R 93%ILE
 -306M 35F 3P 253CM\$ 230NM\$ 176FM\$ 209GM\$
 2.4PL 0.4DPR 0.0CCR 0.2HCR 2.96SCS
 AJCA 03/03/2015 GPTAT 79%R 0.2 GJUI 2.2
 GJPI 78%R 59

FRESH: 04/09/2014
 BRED: 09/29/2014 DUE: 07/05/2015 TO
 HEARTLAND MERCHANT AVERY
 USA 067332060 7JE1198
 CDCB GPTA 12/01/2014
 70%R -35M 0.21% 37F 65%ILE
 71%R 0.10% 17P 282CM\$ 249NM\$ 169FM\$ 169GM\$
 2.1PL -1.9DPR -2.0CCR -1.0HCR 2.93SCS
 AJCA 12/01/2014 ODAUS
 GPTAT 70%R 0.5 GJUI 7.8 GJPI 67%R 75
 38.1 LBS. MILK ON MARCH TEST
 SCC: 81,000

JENKS ALL AMERICAN ECHO
 USA 111883918 GT 50K JH1F JH2F 11JE753
 CDCB GPTA 12/01/2014 1974DAUS 180HRDS 3%RIP
 99%R -204M 0.12% 11F 1%ILE
 99%R -0.02% -11P -186CM\$ -170NM\$ -132FM\$ -232GM\$
 -3.8PL -4.1DPR -4.1CCR -1.8HCR 3.26SCS
 AJCA 12/01/2014 1356DAUS
 GPTAT 99%R 0.7 GJUI 10.6 GJPI 98%R -100

DAUGHTER(S):
 HEARTLAND JEAN IRIS
 SELLING AS LOT 3009

HEARTLAND BARKLY INFINITY 82%
 USA 113089703 GT TATTOO H977 / H977
 DHIA HERD # 48-89-0168 CONTROL # 977
 1-09 286 3 16140 3.8 616 3.1 496 91DCR 1669C
 2-08 296 3 24200 3.7 898 3.3 806 91DCR 2553C
 3-07 305 3 23790 4.2 989 3.3 788 94DCR 2671C
 4-07 305 3 25080 4.1 1027 3.4 854 91DCR 2825C
 305 2X ME AVG 5L 20357M 799F 669P 2203C
 PPA 1349M -53F 6P / YD 850M -56F 0P
 CDCB PTA 12/01/2014 5RECS 63%R 15%ILE
 380M -25F 0P -143CM\$ -125NM\$ -81FM\$ -99GM\$
 -1.4PL 0.4DPR -0.2CCR -0.6HCR 2.95SCS
 AJCA 12/01/2014 PTAT 54%R -0.5 JUI -13.5
 JPI 53%R -35
 SIRE: LONG DISTANCE BARBER BARKLY JPI -37 6%ILE

SISTER(S):
 HEARTLAND DALTON ISELA
 PROJECTED TO 18,367M, 693F, 553P ME AT 1-8
 SELLING AS LOT 2866

SIRE:
 GR HEARTLAND GANNON SUNDANCE-ET
 USA 067231699 GT50K JH1C JH2F 11JE1046
 CDCB GPTA 12/01/2014 65DAUS 31HRDS 8%RIP
 89%R 190M 0.26% 56F 81%ILE
 90%R 0.08% 23P 366CM\$ 332NM\$ 253FM\$ 240GM\$
 2.5PL -1.9DPR -2.2CCR -1.3HCR 2.85SCS
 AJCA 12/01/2014 41DAUS
 GPTAT 84%R 0.6 GJUI 2.4 GJPI 84%R 106

SISTER(S):
 HEARTLAND CRICKET ISRAEL 85%
 2-10 288 3 21990 4.7 1029 3.7 823 93DCR 2788C
 HEARTLAND JAROD IZZY 69%
 3-00 305 3 24750 4.6 1132 3.5 855 94DCR 2954C
 SELLING AS LOT 2284

DAM:
 HEARTLAND ECHO INGRID
 USA 067231838 TATTOO / 1838
 DHIA HERD # 48-89-0168 CONTROL # 1838

NEXT DAM:
 HEARTLAND BERRETTA ISABEL 88%
 5-04 305 3 25710 4.2 1074 3.5 892 92DCR 2954C
 SIRE: MASON BOOMER SOONER BERRETTA JPI -35 4%ILE

1-11 305 3 19620 4.5 891 3.5 695 93DCR 2388C
 3-06 305 3 20310 4.7 960 3.6 741 93DCR 2562C
 305 2X ME AVG 2L 20092M 940F 737P 2526C

4TH DAM:
 HEARTLAND TRADER IVY 90%
 3-00 305 3 21820 5.1 1102 3.9 845 94DCR 2750C

2-00 83% 3-10 83%
 ST SR DF RA RW RL FA FU RH RUW UC UD TP TL RTR RTS
 31 27 28 32 34 34 22 27 36 29 28 20 28 23

PPA 175M -42F -10P / YD 173M -33F -9P
 CDCB PTA 12/01/2014 2RECS 59%R 6%ILE
 58M -14F -6P -242CM\$ -225NM\$ -185FM\$ -243GM\$
 -3.8PL -2.5DPR -3.0CCR -1.7HCR 3.12SCS
 AJCA 12/01/2014 PTAT 51%R 0.1 JUI -2.8
 JPI 50%R -93



Complete Dispersal

LOT 2577 HEARTLAND KYROS TANNER USA 067262577

BORN 02/21/2012 TATTOO / 2577
 DHIA HERD # 48-89-0168 CONTROL # 2577
 FEMALE EFI 6.7% AMERICAN ID 2577 / 2577

HEARTLAND JERSEYS BREEDER & OWNER
 SENECA, KS

2-02 305 3 19970 5.4 1071 3.8 764 93DCR 2644C
 324 2 20766 5.4 1116 3.8 797 DHIR 2759C
 305 2X ME AVG 1L 21439M 1156F 835P 2890C

2-08 83%
 ST SR DF RA RW RL FA FU RH RUW UC UD TP TL RTR RTS
 43 38 31 28 36 25 33 40 32 33 32 35 28 27 25

PPA 498M 91F 29P / YD 620M 113F 32P
 CDCB PTA 12/01/2014 1RECS 49%R 48%ILE
 124M 21F 11P 39CM\$ 27NM\$ 0FM\$ 13GM\$
 -1.9PL -1.2DPR -0.6CCR -1.8HCR 3.04SCS
 PA TYPE 0.1 JUI JPI 33%R 18
 ST SR DF RA RW RL FA
 0.3 0.1 0.7 L0.3 -0.2 S0.0 S0.3
 FU RH RUW UC UD TP TL
 -0.5 0.2 0.3 0.2 D0.3 W1.1 L0.2

FRESH: 04/25/2014
 BRED: 09/05/2014 DUE: 06/11/2015 TO
 ALL LYNNS HENDRIX NITRO
 USA 117951556 7JE1242
 CDCB GPTA 12/01/2014
 71%R 679M 0.02% 37F 81%ILE
 72%R 0.04% 31P 354CM\$ 331NM\$ 278FM\$ 327GM\$
 1.4PL 1.1DPR -0.4CCR 0.3HCR 2.87SCS
 AJCA 12/01/2014 ODAUS
 GPTAT 71%R 1.4 GJUI 17.2 GJPI 67%R 154
 46.9 LBS. MILK ON MARCH TEST
 SCC: 27,000

SIRE:
 SUNSET CANYON KYROS-ET
 USA 114704155 GT50K JH1F JH2F 7JE865
 CDCB GPTA 12/01/2014 1718DAUS 390HRDS 47%RIP
 99%R 654M -0.02% 27F 22%ILE
 99%R 0.00% 24P 99CM\$ 94NM\$ 80FM\$ 19GM\$
 -1.6PL -3.1DPR -3.0CCR -2.7HCR 3.06SCS
 AJCA 12/01/2014 628DAUS
 GPTAT 97%R 0.8 GJUI 3.6 GJPI 95%R 33

DAM:
 HEARTLAND IMPULS TATE
 USA 067342155 TATTOO / 2155
 DHIA HERD # 48-89-0168 CONTROL # 2155
 PPA -1818M -44F -31P / YD -5095M -161F -120P
 CDCB PTA 12/01/2014 1RECS 48%R 22%ILE
 -344M -1F -2P -67CM\$ -80NM\$ -110FM\$ -44GM\$
 -1.6PL 0.6DPR 1.6CCR 0.2HCR 3.06SCS
 PA TYPE -0.6 JUI JPI 37%R 4

FOREST GLEN AVERY ACTION-ET
 USA 111023978 GT50K JH1F JH2F 7JE590
 CDCB GPTA 12/01/2014 22780DAUS 2613HRDS 6%RIP
 99%R -342M -0.02% -20F 16%ILE
 99%R 0.00% -12P 32CM\$ 33NM\$ 39FM\$ 50GM\$
 3.0PL 1.3DPR 1.2CCR 3.0HCR 2.98SCS
 AJCA 12/01/2014 11495DAUS
 GPTAT 99%R 1.1 GJUI 16.2 GJPI 99%R 12

SUNSET CANYON BLACKY MAID 1-ET 90%
 USA 113053256 TATTOO / C204
 DHIA HERD # 92-23-0452 CONTROL # 1204
 1-10 305 2 20760 6.6 1370 3.8 788 93DCR 2726C
 365 2 24634 6.7 1646 3.9 950 93DCR 3288C
 3-08 305 2 22240 5.3 1169 3.9 861 95DCR 2980C
 305 2X ME AVG 2L 24184M 1438F 935P 3236C
 PPA 123M 116F 44P / YD 161M 106F 40P
 CDCB PTA 12/01/2014 2RECS 77%R 48%ILE
 -170M 40F 10P 48CM\$ 25NM\$ -31FM\$ -25GM\$
 -2.9PL -2.8DPR -2.8CCR -3.6HCR 3.09SCS
 AJCA 12/01/2014 PTAT 66%R 0.2 JUI -6.0
 JPI 70%R -14

ISDK Q IMPULS
 JEDNK000000301592 GT HD JH1F JH2F 236JE3
 CDCB GPTA 12/01/2014 29911DAUS 2827HRDS 11%RIP
 99%R 52M 0.20% 39F 75%ILE
 99%R 0.13% 25P 328CM\$ 290NM\$ 198FM\$ 314GM\$
 1.6PL 1.9DPR 2.6CCR 0.1HCR 3.10SCS
 AJCA 12/01/2014 16366DAUS
 GPTAT 99%R 0.0 GJUI -2.4 GJPI 99%R 121

HEARTLAND BUTLER TATER 78%
 USA 067041330 GT TATTOO / 1330
 DHIA HERD # 48-89-0168 CONTROL # 1330
 1-08 305 3 18640 4.5 844 3.5 650 95DCR 2246C
 2-09 305 3 16120 4.9 789 3.9 627 94DCR 2133C
 3-09 305 3 19080 4.5 851 3.7 705 94DCR 2340C
 305 2X ME AVG 3L 18417M 834F 672P 2266C
 PPA -1810M -121F -76P / YD -1307M -87F -53P
 CDCB PTA 12/01/2014 3RECS 59%R 3%ILE
 -412M -36F -21P -317CM\$ -302NM\$ -264FM\$ -239GM\$
 -2.9PL 0.8DPR 0.5CCR 0.4HCR 3.03SCS
 AJCA 12/01/2014 PTAT 51%R -1.1 JUI -19.7
 JPI 50%R -114
 SIRE: PRICELAND BUTLER-ET JPI -53 4%ILE

NEXT DAM:
 HEARTLAND DIAMOND TRIVIA 87%
 2-08 271 3 15080 5.0 749 3.6 549 89DCR 1898C
 SIRE: FOREST GLEN BARBERS DIAMOND-ET
 JPI -2 7%ILE

4TH DAM:
 HEARTLAND MANNIX TOT 80%
 4-02 305 3 18470 4.9 908 3.5 641 92DCR 2215C

HEARTLAND



JERSEYS INC.

Complete Dispersal

LOT 2579 HEARTLAND VIRGIL PALMER USA 067262579

BORN 02/23/2012 TATTOO / 2579
DHIA HERD # 48-89-0168 CONTROL # 2579
FEMALE EFI 6.8% AMERICAN ID 2579 / 2579

HEARTLAND JERSEYS BREEDER & OWNER
SENECA, KS

2-01 305 3 20840 4.7 986 3.1 654 93DCR 2256C
336 2 22466 4.7 1052 3.2 708 DHIR 2443C
305 2X ME AVG 1L 22659M 1077F 724P 2499C

2-08 81%
ST SR DF RA RW RL FA FU RH RUW UC UD TP TL RTR RTS
34 27 36 36 27 35 28 27 45 36 42 25 32 20 40 42

PPA 1730M 38F -1P / YD 2210M 51F -7P
CDCB PTA 12/01/2014 1RECS 47%R 19%ILE
560M 14F 4P -123CM\$ -97NM\$ -35FM\$ -109GM\$
-3.9PL -2.2DPR -2.0CCR -1.5HCR 3.14SCS
PA TYPE -0.2 JUI JPI 29%R -10
ST SR DF RA RW RL FA
-0.4 -1.0 0.5 L0.9 -0.5 P0.2 S0.1
FU RH RUW UC UD TP TL
-0.7 0.4 0.3 -0.2 D1.0 W0.7 S0.3

ISDK JAS ARTIST
JEDNK00000301607 GTHD JH1F JH2F 236JE4
CDCB GPTA 12/01/2014 5728DAUS 1303HRDS 4%RIP
99%R 534M -0.02% 23F 67%ILE
99%R -0.04% 12P 256CM\$ 259NM\$ 267FM\$ 236GM\$
3.5PL 0.9DPR 0.9CCR -1.8HCR 2.86SCS
AJCA 12/01/2014 2976DAUS
GPTAT 99%R -0.2 GJUI -3.8 GJPI 99%R 84

D&E PARAMOUNT VIOLET 90%
USA 067007718 GTHD JH1F JH2F TATTOO / D7718
DHIA HERD # 35-57-0960 CONTROL # 828
1-09 305 2 20540 4.6 954 3.3 684 94DCR 2362C
2-09 305 2 20550 4.5 921 3.4 705 94DCR 2436C
5-02 305 3 27600 4.2 1167 3.5 953 95DCR 3186C
305 2X ME AVG 3L 23841M 1059F 813P 2788C
PPA 4754M 164F 133P / YD 4442M 145F 132P
CDCB GPTA 03/03/2015 3RECS 95%R 99%ILE
1757M 53F 52P 495CM\$ 497NM\$ 499FM\$ 363GM\$
4.9PL -3.0DPR -0.9CCR 0.9HCR 3.02SCS
AJCA 03/03/2015 GPTAT 93%R 0.6 GJUI -4.0
GJPI 93%R 179

FRESH: 04/13/2014
BRED: 10/31/2014 DUE: 08/06/2015 TO
JARS OF CLAY HEZEKIAH
USA 067342449 7JE1290
CDCB GPTA 12/01/2014
70%R -76M 0.29% 47F 75%ILE
70%R 0.11% 16P 328CM\$ 297NM\$ 223FM\$ 244GM\$
2.3PL -0.9DPR -0.3CCR -0.3HCR 3.00SCS
AJCA 12/01/2014 ODAUS
GPTAT 67%R 0.6 GJUI 8.7 GJPI 65%R 92

52.8 LBS. MILK ON MARCH TEST
SCC: 107,000

HEARTLAND DENALI DOLLY 1580
USA 067161580
PA -430M -3F -10P
-77CM\$ -85NM\$ -103FM\$
-1.4PL -0.9DPR -0.7CCR -0.5HCR 2.94SCS
PA TYPE -0.3 JPI 35%R -43

DAUGHTER(S):
HEARTLAND JEAN PORTIA
SELLING AS LOT 3011

HEARLAND KIRK POLAND 81%
USA 067141631 GT TATTOO / 1631
DHIA HERD # 48-89-0168 CONTROL # 1631
1-10 305 3 13050 4.5 581 3.5 457 92DCR 1562C
305 2X ME AVG 2L 10152M 490F 352P 1196C
PPA -3276M -200F -156P / YD -2545M -162F -125P
CDCB PTA 12/01/2014 2RECS 59%R 1%ILE
-260M -32F -24P -407CM\$ -379NM\$ -310FM\$ -327GM\$
-5.2PL -0.7DPR -1.2CCR -0.4HCR 3.03SCS
AJCA 12/01/2014 PTAT 48%R -0.3 JUI -6.2
JPI 49%R-141

SIRE:
ALL LYNNS ARTIST VIRGIL-ET
USA 116279459 GT50K JH1F JH2F 29JE3665
CDCB GPTA 12/01/2014 637DAUS 128HRDS 22%RIP
98%R 1075M -0.04% 43F 68%ILE
98%R -0.03% 34P 258CM\$ 264NM\$ 274FM\$ 158GM\$
1.6PL -3.1DPR -2.5CCR -1.5HCR 3.27SCS
AJCA 12/01/2014 354DAUS
GPTAT 97%R -0.1 GJUI -12.1 GJPI 95%R 71

SIRE: FOREST GLEN HALLMARK KIRK-P-ET
JPI -67 0%ILE

DAM:
HEARTLAND 1580 PANDA
USA 067342183 TATTOO / 2183
DHIA HERD # 48-89-0168 CONTROL # 2183

CDCB PTA 12/01/2014 ORECS 26%R 2%ILE
-232M -16F -18P -358CM\$ -340NM\$ -296FM\$ -317GM\$
-6.2PL -2.4DPR -1.5CCR -0.4HCR 2.98SCS
PA TYPE -0.3 JUI JPI 21%R -92

SISTER(S):
HEARTLAND JERRICK PALMER 85%
1-09 301 3 19290 5.2 997 3.7 710 93DCR 2456C

SISTER(S):
HEARTLAND BLUEPRINT PRECIOUS 84%
1-09 305 3 20440 5.0 1020 3.6 733 93DCR 2534C

NEXT DAM:
HEARTLAND RUNNER POLLY 86%
4-01 305 3 23140 5.6 1286 3.7 848 90DCR 2933C
SIRE: T N T GEN TK ROAD RUNNER-ET JPI -32 6%ILE

4TH DAM:
HEARTLAND MONTANA PLATO 91%
4-09 305 3 21900 5.0 1087 3.4 747 91DCR 2581C



Complete Dispersal

LOT 2581 HEARTLAND SUNDANCE ANELI USA 067262581 GA

BORN 02/25/2012 TATTOO / 2581
 DHIA HERD # 48-89-0168 CONTROL # 2581
 FEMALE EFI 7.7% AMERICAN ID 2581 / 2581

HEARTLAND JERSEYS BREEDER & OWNER
 SENECA, KS

1-07 305 3 13560 5.6 757 3.9 528 93DCR 1827C
 2-09 104 3 5895 5.4 319 3.6 214 RIP
 15233 748 578 PME
 305 2X ME AVG 1L 16933M 933F 665P 2302C

PR OOMSDALE JACE GRATUDE GANNON-ET
 USA 067010225 GT50K JH1C JH2F 1JE604
 CDCB GPTA 12/01/2014 11211DAUS 1290HRDS 10%RIP
 99%R 1265M -0.15% 31F 43%ILE
 99%R -0.10% 26P 161CM\$ 181NM\$ 226FM\$ 119GM\$
 0.9PL -1.2DPR -2.9CCR -0.3HCR 2.96SCS
 AJCA 12/01/2014 4470DAUS
 GPTAT 99%R 0.5 GJUI 1.5 GJPI 99%R 84

2-01 71%
 ST SR DF RA RW RL FA FU RH RUW UC UD TP TL RTR RTS
 22 22 25 26 28 18 22 17 28 28 25 25 15 17 25 25

HEARTLAND IMPULS SUNDANCE-ET 90%
 USA 067041400 GT50K JH1F JH2F TATTOO / 1400
 DHIA HERD # 48-89-0168 CONTROL # 1400
 1-11 303 3 19250 5.9 1131 3.8 733 90DCR 2536C
 2-10 305 3 18750 5.8 1095 4.2 781 92DCR 2705C
 4-02 305 3 23520 6.2 1468 3.9 909 92DCR 3146C
 5-04 305 3 18440 6.2 1147 4.1 747 94DCR 2587C
 305 2X ME AVG 4L 19356M 1172F 774P 2682C
 PPA -950M 114F -3P / YD -829M 89F 2P
 CDCB GPTA 03/03/2015 4RECS 84%R 93%ILE
 -306M 35F 3P 253CM\$ 230NM\$ 176FM\$ 209GM\$
 2.4PL 0.4DPR 0.0CCR 0.2HCR 2.96SCS
 AJCA 03/03/2015 GPTAT 79%R 0.2 GJUI 2.2
 GJPI 78%R 59

PPA -1979M -5F -33P / YD -2096M -4F -35P
 CDCB GPTA 12/01/2014 1RECS 51%R 77%ILE
 -218M 17F 3P 157CM\$ 135NM\$ 85FM\$ 107GM\$
 1.6PL 0.0DPR -0.7CCR -0.9HCR 2.84SCS
 AJCA 12/01/2014 PTAT 42%R 0.0 GJUI -5.8
 GJPI 45%R 32
 ST SR DF RA RW RL FA
 -0.8 -0.8 -0.4 H0.3 -0.6 P0.3 L0.3
 FU RH RUW UC UD TP TL
 -0.8 -0.4 -0.6 0.2 D0.4 W0.4 L0.3

FRESH: 12/01/2014
 BRED: 03/19/2015 DUE: 12/23/2015 TO
 HEARTLAND MARVEL TORNADO-ET
 USA 067342699 7JE1428
 CDCB GPTA 03/03/2015
 70%R 725M 0.00% 34F 88%ILE
 72%R 0.02% 30P 373CM\$ 356NM\$ 315FM\$ 250GM\$
 3.7PL -2.6DPR -2.1CCR 0.1HCR 2.91SCS
 AJCA 03/03/2015 ODAUS
 GPTAT 68%R 1.6 GJUI 19.7 GJPI 66%R 127
 58.7 LBS. MILK ON MARCH TEST
 SCC: 66,000

SC GOLD DUST PARAMOUNT IATOLA-ET
 USA 112118277 GT 50K JH1F JH2F 29JE3301
 CDCB GPTA 12/01/2014 17182DAUS 2277HRDS 9%RIP
 99%R -290M 0.12% 8F 22%ILE
 99%R 0.05% -1P 105CM\$ 91NM\$ 56FM\$ 96GM\$
 0.5PL 0.3DPR 0.2CCR -0.2HCR 2.97SCS
 AJCA 12/01/2014 8912DAUS
 GPTAT 99%R 1.1 GJUI 16.2 GJPI 99%R 27

DAUGHTER(S):
 HEARTLAND VENERABLE ANGIE
 SELLING AS LOT 2950

HEARTLAND BEAU ANGELA 84%
 USA 067041192 GT TATTOO / 1192
 DHIA HERD # 48-89-0168 CONTROL # 1192
 1-09 305 3 17010 4.7 796 3.7 627 92DCR 2143C
 3-01 305 3 18810 5.1 953 3.7 691 91DCR 2390C
 4-03 305 3 21850 4.8 1038 3.8 825 93DCR 2806C
 305 2X ME AVG 4L 14291M 695F 538P 1837C
 PPA -1571M -84F -53P / YD -844M -58F -35P
 CDCB PTA 12/01/2014 4RECS 64%R 8%ILE
 -220M -22F -12P -201CM\$ -192NM\$ -170FM\$ -231GM\$
 -1.4PL -2.4DPR -2.3CCR -1.4HCR 2.99SCS
 AJCA 12/01/2014 PTAT 55%R -0.3 JUI -5.3
 JPI 54%R -92
 SIRE: PRICELAND BOLD DANIEL BEAU-ET JPI -29 7%ILE

SIRE:
 GR HEARTLAND GANNON SUNDANCE-ET
 USA 067231699 GT50K JH1C JH2F 11JE1046
 CDCB GPTA 12/01/2014 65DAUS 31HRDS 8%RIP
 89%R 190M 0.26% 56F 81%ILE
 90%R 0.08% 23P 366CM\$ 332NM\$ 253FM\$ 240GM\$
 2.5PL -1.9DPR -2.2CCR -1.3HCR 2.85SCS
 AJCA 12/01/2014 41DAUS
 GPTAT 84%R 0.6 GJUI 2.4 GJPI 84%R 106

SISTER(S):
 HEARTLAND JACE ALLIANCE 84%
 1-09 304 3 16530 5.2 864 3.8 625 93DCR 2162C
 HEARTLAND NATHAN ALICE-ET 83%
 3-09 298 2 18800 5.1 968 3.8 705 96DCR 2439C

DAM:
 HEARTLAND IATOLA AMERIS
 USA 067231828 GT6K JH1F JH2F TATTOO / 1828
 DHIA HERD # 48-89-0168 CONTROL # 1828

NEXT DAM:
 HEARTLAND FREEDOM ALLEY 88%
 4-02 305 3 18270 5.3 964 3.8 694 92DCR 2401C
 SIRE: MOLLY BROOK GLNWOOD FREEDOM-ET
 JPI -190 0%ILE

1-08 298 3 18920 4.7 888 3.6 680 92DCR 2351C
 2-07 291 3 19420 4.6 892 3.6 700 93DCR 2397C
 3-07 283 3 20200 4.9 994 3.6 728 94DCR 2517C
 4-06 284 3 18550 4.9 917 3.7 679 96DCR 2348C
 5-06 295 3 17810 5.7 1009 3.7 653 94DCR 2258C
 6-05 71 3 4210 52.9 2227 3.9 164 RIP
 12859 828 593 PME
 305 2X ME AVG 5L 19333M 977F 714P 2465C

4TH DAM:
 HEARTLAND BERRETTA ALENA 92%
 6-10 305 3 23700 4.4 1041 3.6 842 91DCR 2832C

2-01 84% 3-04 84%
 ST SR DF RA RW RL FA FU RH RUW UC UD TP TL RTR RTS
 35 20 32 36 35 18 20 35 30 33 39 40 35 26

PPA 507M 14F 9P / YD -460M -16F -17P
 CDCB GPTA 03/03/2015 5RECS 80%R 39%ILE
 -295M -16F -10P -4CM\$ -6NM\$ -11FM\$ 21GM\$
 0.7PL 1.1DPR 0.9CCR -0.7HCR 2.87SCS
 AJCA 03/03/2015 GPTAT 76%R 0.4 GJUI 15.8
 GJPI 74%R 0

SELLING AS LOT 1828

SISTER(S):
 HEARTLAND ABE AMERICA 85%
 2-08 305 3 20010 5.2 1040 3.9 789 93DCR 2731C



JERSEYS INC.

Complete Dispersal

LOT 2585 HEARTLAND KANOO BEEMER USA 067262585

BORN 03/02/2012 TATTOO / 2585
DHIA HERD # 48-89-0168 CONTROL # 2585
FEMALE EFI 5.9% AMERICAN ID 2585 / 2585

HEARTLAND JERSEYS BREEDER & OWNER
SENECA, KS

1-08 305 3 19940 3.9 787 3.3 650 93DCR 2157C
2-10 72 3 5392 4.4 237 3.5 191 RIP
20265 961 764 PME
305 2X ME AVG 1L 23852M 936F 788P 2587C

2-00 81%
ST SR DF RA RW RL FA FU RH RUW UC UD TP TL RTR RTS
25 27 38 25 22 25 38 18 45 35 25 25 25 18 42 40

PPA 2014M -49F 17P / YD 2543M -40F 28P
CDCB PTA 12/01/2014 1RECS 52%R 35%ILE
514M -4F 4P -41CM\$ -20NM\$ 27FM\$ -32GM\$
-0.6PL -0.9DPR -0.3CCR 0.3HCR 3.02SCS
AJCA 12/01/2014 PTAT 46%R 0.0 JUI -0.2

ST SR DF RA RW RL FA
-1.0 -0.1 0.6 HO.3 -0.4 SO.2 SO.1
FU RH RUW UC UD TP TL
-0.1 0.5 0.4 0.5 DO.7 WO.6 SO.6

ISDK Q IMPULS
JEDNK000000301592 GTHD JH1F JH2F 236JE3
CDCB GPTA 12/01/2014 29911DAUS 2827HRDS 11%RIP
99%R 52M 0.20% 39F 75%ILE
99%R 0.13% 25P 328CM\$ 290NM\$ 198FM\$ 314GM\$
1.6PL 1.9DPR 2.6CCR 0.1HCR 3.10SCS
AJCA 12/01/2014 16366DAUS
GPTAT 99%R 0.0 GJUI -2.4 GJPI 99%R 121

CAVE CREEK 825 HENRY KITAHNA 90%
USA 110800943 GI JH1F TATTOO / C825
DHIA HERD # 35-48-0870 CONTROL # 131
4-10 305 2 25060 5.9 1487 3.4 854 94DCR 2950C
365 2 27672 5.9 1619 3.4 948 DHIR 3276C
6-01 305 2 24390 5.4 1307 3.3 797 93DCR 2752C
365 2 27687 5.5 1515 3.3 917 DHIR 3167C
305 2X ME AVG 5L 24528M 1211F 838P 2870C
PPA 1755M 118F 51P / YD 706M 33F 5P
CDCB GPTA 03/03/2015 5RECS 85%R 28%ILE
-36M -5F -11P -62CM\$ -49NM\$ -16FM\$ -83GM\$
0.5PL -1.0DPR -0.1CCR -0.3HCR 2.87SCS
AJCA 03/03/2015 GPTAT 78%R -1.2 GJUI -13.7
GJPI 80%R -45

FRESH: 01/02/2015
BRED: 03/13/2015 DUE: 12/17/2015 TO
BLUE MIST MARVEL MORRIS-ET
USA 118405160 11JE1192
CDCB GPTA 12/01/2014
69%R 484M 0.17% 56F 95%ILE
70%R 0.08% 31P 464CM\$ 432NM\$ 355FM\$ 359GM\$
3.5PL -0.9DPR -1.1CCR 0.9HCR 2.87SCS
AJCA 12/01/2014 ODAUS
GPTAT 68%R 1.5 GJUI 19.6 GJPI 65%R 166
91 LBS. MILK ON MARCH TEST
SCC: 325,000

EASTGLEN BARBER ELEVATION
USA 000665616 GT 50K JH1F JH2F 7JE498
CDCB GPTA 12/01/2014 999DAUS 327HRDS 5%RIP
99%R 210M -0.04% 3F 2%ILE
99%R -0.08% -7P -165CM\$ -145NM\$ -96FM\$ -166GM\$
-3.5PL -2.0DPR -2.7CCR -1.2HCR 2.91SCS
AJCA 12/01/2014 407DAUS
GPTAT 97%R -0.4 GJUI -1.0 GJPI 97%R -62

DAUGHTER(S):
HEARTLAND VENERABLE BAILEY
SELLING AS LOT 2969

HEARTLAND PARAGON BERRY 80%
USA 112098658 GT TATTOO H847 / H847
DHIA HERD # 48-89-0168 CONTROL # 847
1-10 305 3 18370 4.4 800 3.2 586 93DCR 2022C
2-11 298 3 18620 4.3 807 3.3 622 91DCR 2148C
3-10 290 3 22930 4.5 1040 3.2 737 90DCR 2544C
4-09 305 3 22390 4.4 993 3.3 749 91DCR 2587C
5-11 305 3 19070 4.7 901 3.7 700 90DCR 2412C
305 2X ME AVG 5L 19220M 858F 641P 2213C
PPA -190M -44F -36P / YD -274M -30F -27P
CDCB PTA 12/01/2014 5RECS 64%R 5%ILE
-217M -16F -15P -243CM\$ -235NM\$ -216FM\$ -224GM\$
-3.4PL -1.0DPR -1.6CCR -0.8HCR 2.76SCS
AJCA 12/01/2014 PTAT 56%R -0.6 JUI -9.4
JPI 54%R -85
SIRE: H&B ALF PARAGON-ET JPI -30 6%ILE

SIRE:
CAVE CREEK KANOO-ET
USA 114118219 GT50K JH1F JH2F 203JE522
CDCB GPTA 12/01/2014 1351DAUS 234HRDS 35%RIP
99%R 293M 0.00% 14F 38%ILE
99%R 0.02% 14P 170CM\$ 165NM\$ 150FM\$ 184GM\$
1.7PL 1.2DPR 2.8CCR 2.0HCR 3.12SCS
AJCA 12/01/2014 672DAUS
GPTAT 98%R 0.0 GJUI 3.8 GJPI 96%R 76

NEXT DAM:
HEARTLAND MONTANA BABETT 82%
3-03 305 3 21110 5.0 1048 3.4 713 92DCR 2463C
SIRE: ROCK MAPLE BROOK MONTANA-ET JPI -77 1%ILE

DAM:
HEARTLAND ELEVATION BABS
USA 067031059 TATTOO / 1059
DHIA HERD # 48-89-0168 CONTROL # 1059
1-11 305 3 20170 4.3 864 3.2 648 92DCR 2237C
2-11 304 3 23110 4.9 1122 3.5 809 89DCR 2796C
3-11 305 3 21180 5.2 1097 3.3 709 92DCR 2449C
5-04 305 3 26650 4.2 1123 3.4 897 92DCR 3037C
7-08 305 3 21380 4.5 954 3.4 727 94DCR 2511C
305 2X ME AVG 6L 19937M 922F 674P 2318C

4TH DAM:
HEARTLAND GLENWOOD BAILEY 78%
4-07 305 3 20630 5.0 1023 3.6 734 93DCR 2386C

2-06 85% 3-01 87%
ST SR DF RA RW RL FA FU RH RUW UC UD TP TL RTR RTS
29 36 33 16 35 19 23 45 37 38 28 24 23 28

PPA 1297M 23F OP / YD 734M -7F -15P
CDCB PTA 12/01/2014 5RECS 62%R 12%ILE
248M -8F -10P -173CM\$ -147NM\$ -86FM\$ -173GM\$
-2.4PL -2.0DPR -2.6CCR -1.4HCR 2.84SCS
AJCA 12/01/2014 PTAT 53%R -0.1 JUI -1.5
JPI 52%R -67

SISTER(S):
HEARTLAND BUTLER BETH 84%
3-10 305 2 22000 3.6 797 3.3 718 96DCR V 2268C



Complete Dispersal

LOT 2590 HEARTLAND DANA CYPRUS USA 067262590

BORN 03/13/2012 TATTOO / 2590
 DHIA HERD # 48-89-0168 CONTROL # 2590
 FEMALE EFI 7.5% AMERICAN ID 2590 / 2590

HEARTLAND JERSEYS BREEDER & OWNER
 SENECA, KS

1-08 287 3 15960 5.3 843 3.7 597 91DCR 2065C
 2-07 143 3 7445 5.4 405 3.7 279 RIP
 16150 835 574 PME
 305 2X ME AVG 1L 19855M 1043F 753P 2605C

2-00 80% 2-08 84%
 ST SR DF RA RW RL FA FU RH RUW UC UD TP TL RTR RTS
 31 26 29 33 27 32 27 43 45 32 29 33 32 27 30 32

PPA -157M 5F 2P / YD 235M 16F 18P
 CDCB PTA 12/01/2014 1RECS 44%R 61%ILE
 206M 4F 8P 75CM\$ 70NM\$ 60FM\$ 69GM\$
 0.5PL 0.4DPR 0.0CCR -0.4HCR 2.96SCS
 AJCA 12/01/2014 PTAT 39%R -0.2 JUI 0.4

JPI 34%R 33
 ST SR DF RA RW RL FA
 -0.3 -0.2 -0.3 L0.2 -0.4 S0.3 L0.2
 FU RH RUW UC UD TP TL
 -0.1 0.3 -0.3 0.4 S0.1 W0.5 L0.8

FRESH: 10/23/2014
 BRED: 02/17/2015 DUE: 11/23/2015 TO
 ALL LYNNS HENDRIX NITRO
 USA 117951556 7JE1242
 CDCB GPTA 12/01/2014
 71%R 679M 0.02% 37F 81%ILE
 72%R 0.04% 31P 354CM\$ 331NM\$ 278FM\$ 327GM\$
 1.4PL 1.1DPR -0.4CCR 0.3HCR 2.87SCS
 AJCA 12/01/2014 ODAUS
 GPTAT 71%R 1.4 GJUI 17.2 GJPI 67%R 154

52.8 LBS. MILK ON MARCH TEST
 SCC: 38,000

SIRE:
 HEARTLAND LOUIE DANA 1894-ET
 USA 067311894
 CDCB PTA 12/01/2014 12DAUS 1HRDS 50%RIP
 64%R 608M -0.12% 6F 21%ILE
 66%R -0.07% 9P 69CM\$ 82NM\$ 114FM\$ 75GM\$
 1.0PL 0.6DPR 0.0CCR -1.1HCR 2.91SCS
 AJCA 12/01/2014 12DAUS
 PTAT 57%R -0.5 JUI -11.5 JPI 56%R 32

DAM:
 HEARTLAND RILEY CUBA
 USA 067342141 TATTOO / 2141
 DHIA HERD # 33-87-0722 CONTROL #

2-05 80% 3-02 80%
 ST SR DF RA RW RL FA FU RH RUW UC UD TP TL RTR RTS
 32 38 42 40 37 42 23 30 32 36 40 20 23 30

PA -8M 1F 5P
 31CM\$ 17NM\$ -18FM\$
 0.1PL -0.3DPR -0.4CCR 0.3HCR 3.06SCS
 PA TYPE -0.1 JPI 37%R 11

SISTER(S):
 HEARTLAND RILEY CUPID 78%
 2-11 305 3 18870 4.9 926 3.9 738 93DCR 2507C

TOLLENAARS IMPULS LOUIE 260-ET
 USA 061929276 GT50K JH1C JH2F 14JE473
 CDCB GPTA 12/01/2014 3946DAUS 631HRDS 26%RIP
 99%R 971M -0.03% 41F 67%ILE
 99%R -0.08% 21P 246CM\$ 259NM\$ 291FM\$ 213GM\$
 2.3PL -0.2DPR -1.2CCR -1.0HCR 2.96SCS
 AJCA 12/01/2014 1941DAUS
 GPTAT 99%R 0.0 GJUI -2.5 GJPI 98%R 95

HEARTLAND DECLO DANA 90%
 USA 111152034 TATTOO H665 / H665
 DHIA HERD # 48-89-0168 CONTROL # 665
 2-01 305 2 21590 4.2 897 3.5 745 94DCR 2467C
 4-01 305 3 26300 4.1 1085 3.5 922 92DCR 3014C
 5-11 305 3 28290 3.9 1098 3.4 962 91DCR 3089C
 305 2X ME AVG 4L 21605M 842F 746P 2381C
 PPA 3080M -16F 75P / YD 1857M -38F 39P
 CDCB PTA 12/01/2014 4RECS 76%R 19%ILE
 558M -28F 10P -107CM\$ -97NM\$ -72FM\$ -46GM\$
 -2.4PL 0.8DPR 0.5CCR 0.1HCR 2.95SCS
 AJCA 12/01/2014 PTAT 63%R -0.3 JUI -9.5
 JPI 63%R -7

CHASIN-RAINBOWS ACT RILEY-ET
 USA 067029404 GT 50K JH1F JH2F 7JE859
 CDCB GPTA 12/01/2014 2450DAUS 312HRDS 56%RIP
 99%R 74M -0.15% -24F 31%ILE
 99%R -0.04% -5P 131CM\$ 141NM\$ 164FM\$ 195GM\$
 4.8PL 3.6DPR 3.5CCR 2.0HCR 2.89SCS
 AJCA 12/01/2014 918DAUS
 GPTAT 98%R 1.2 GJUI 20.0 GJPI 96%R 72

HEARTLAND LIEUTENANT CASH 88%
 USA 067041469 GT TATTOO / 1469
 DHIA HERD # 48-89-0168 CONTROL # 1469
 1-07 305 3 14780 5.5 811 4.1 603 92DCR 2088C
 2-07 305 3 22540 5.3 1197 4.2 950 92DCR 3238C
 4-00 305 3 23810 5.1 1211 4.2 989 92DCR 3315C
 305 2X ME AVG 3L 20675M 1091F 867P 2948C
 PPA 235M 69F 81P / YD 352M 73F 77P
 CDCB PTA 12/01/2014 2RECS 60%R 17%ILE
 -291M 18F 17P -69CM\$ -107NM\$ -199FM\$ -168GM\$
 -4.6PL -4.2DPR -4.3CCR -1.5HCR 3.22SCS
 AJCA 12/01/2014 PTAT 55%R -1.3 JUI -15.7 JPI
 52%R -50
 SIRE: WOODSTOCK LLV LIEUTENANT-ET JPI -46 6%ILE

NEXT DAM:
 HEARTLAND ADVENT CASHMERE 55%
 2-10 305 3 18810 5.2 983 4.1 767 92DCR 2640C
 SIRE: MOLLY BROOK POSEIDON ADVENTURE
 JPI -95 0%ILE

4TH DAM:
 HEARTLAND FREEDOM CASUAL 87%
 6-00 305 3 23860 4.8 1139 3.3 784 90DCR 2707C

HEARTLAND



JERSEYS INC.

Complete Dispersal

LOT 2591 HEARTLAND KILOWATT COLORADO USA 067262591 GT8K

BORN 03/16/2012 TATTOO / 2591
 DHIA HERD # 48-89-0168 CONTROL # 2591
 FEMALE EFI 7.0% AMERICAN ID 2591 / 2591
 JH1F JH2F

HEARTLAND JERSEYS BREEDER & OWNER
 SENECA, KS

1-08 305 3 17530 5.5 956 3.8 669 92DCR 2315C
 2-10 41 3 2362 5.0 119 4.1 96 RIP
 17101 878 710 PME
 305 2X ME AVG 1L 20752M 1130F 804P 2783C

2-00 68% 2-07 84%
 ST SR DF RA RW RL FA FU RH RUW UC UD TP TL RTR RTS
 28 36 35 25 33 36 25 37 40 42 38 22 36 27 43 28

PPA 383M 54F 37P / YD 455M 60F 41P
 CDCB GPTA 03/03/2015 1RECS 75%R 97%ILE
 267M 26F 15P 303CM\$ 290NM\$ 258FM\$ 322GM\$
 3.3PL 2.8DPR 2.1CCR 1.5HCR 2.97SCS
 AJCA 03/03/2015 GPTAT 73%R -0.4 GJUI -2.1
 GJPI 70%R 115

ST SR DF RA RW RL FA
 -1.8 -0.7 0.1 L0.5 -0.8 S0.5 L0.8
 FU RH RUW UC UD TP TL
 -0.8 0.4 0.3 0.7 D0.7 W0.2 S0.2

DAUGHTER(S):
 HEARTLAND VERNON CAMEO
 SELLING AS LOT 3168

SIRE:
 FAIRWAY KLASSIC KILOWATT-ET
 USA 114656667 GT50K JH1F JH2F 11JE921
 CDCB GPTA 12/01/2014 4021DAUS 129HRDS 28%RIP
 99%R -14M 0.11% 20F 87%ILE
 99%R 0.08% 14P 387CM\$ 358NM\$ 289FM\$ 433GM\$
 4.9PL 5.3DPR 3.8CCR 2.3HCR 2.84SCS
 AJCA 12/01/2014 2586DAUS
 GPTAT 99%R -0.7 GJUI 0.8 GJPI 98%R 156

DAM:
 HEARTLAND KWARTZ COSMO
 USA 067342188 TATTOO / 2188
 DHIA HERD # 47-19-0023 CONTROL # 72

1-09 305 3 18850 4.9 932 3.7 704 93DCR 2435C
 305 2X ME AVG 1L 21672M 1079F 826P 2858C

2-00 81%
 ST SR DF RA RW RL FA FU RH RUW UC UD TP TL RTR RTS
 28 24 30 27 28 28 23 34 30 32 30 36 28 24

PPA 344M 9F 33P / YD 356M 17F 25P
 CDCB PTA 12/01/2014 3RECS 54%R 52%ILE
 166M 9F 10P 50CM\$ 42NM\$ 24FM\$ 6GM\$
 0.1PL -1.3DPR -0.6CCR -0.6HCR 3.04SCS
 AJCA 12/01/2014 PTAT 47%R -0.2 JUI -2.5
 JPI 46%R 15

FRESH: 02/02/2015
 BRED: 04/03/2015 DUE: 01/07/2016 TO
 ALL LYNNS MAXIMUM VERNON-ET
 USA 115863998 29JE3624
 CDCB GPTA 12/01/2014 253DAUS 54HRDS 66%RIP
 96%R 1233M 0.03% 64F 96%ILE
 96%R 0.02% 47P 467CM\$ 455NM\$ 423FM\$ 354GM\$
 3.3PL -2.0DPR -1.4CCR 0.1HCR 3.15SCS
 AJCA 12/01/2014 55DAUS
 GPTAT 87%R 0.5 GJUI -4.3 GJPI 91%R 162
 RANKS ON THE TOP 1-1/2% LIST FOR JPI
 76.3 LBS. MILK ON MARCH TEST
 SCC: 38,000

EASTGLEN ALF KLASSIC-ET
 USA 000663940 GT50K JH1C JH2F 9JE172
 CDCB GPTA 12/01/2014 1781DAUS 415HRDS 3%RIP
 99%R 297M -0.09% -1F 16%ILE
 99%R -0.05% 1P 20CM\$ 33NM\$ 64FM\$ 53GM\$
 0.5PL 1.1DPR 0.2CCR 0.6HCR 2.98SCS
 AJCA 12/01/2014 1204DAUS
 GPTAT 99%R -0.3 GJUI -5.6 GJPI 98%R 13

SCHULTZ HALLMARK KITTEN 91%
 USA 004021319 GI JH1C TATTOO Y142 / Y142
 DHIA HERD # 52-98-0014 CONTROL # 7142
 2-05 278 2 17370 5.2 896 4.0 689 96DCR 2386C
 3-05 296 2 19770 4.7 924 3.8 761 95DCR 2536C
 4-04 305 2 19780 5.2 1019 4.0 790 97DCR 2728C
 6-02 305 2 18150 5.0 914 3.9 702 97DCR 2429C
 305 2X ME AVG 4L 19828M 986F 780P 2661C
 PPA 896M 62F 75P / YD 600M 37F 52P
 CDCB GPTA 03/03/2015 4RECS 86%R 79%ILE
 291M 11F 18P 164CM\$ 144NM\$ 96FM\$ 151GM\$
 0.2PL 0.9DPR 0.1CCR -0.2HCR 2.85SCS
 AJCA 03/03/2015 GPTAT 78%R 0.4 GJUI 9.0
 GJPI 81%R 82

CAVE CREEK KWARTZ-ET
 USA 114118198 GT 50K JH1F JH2F 7JE817
 CDCB GPTA 12/01/2014 475DAUS 171HRDS 11%RIP
 97%R 840M -0.06% 28F 23%ILE
 98%R -0.07% 18P 88CM\$ 105NM\$ 143FM\$ 59GM\$
 0.2PL -1.5DPR -0.3CCR -0.5HCR 3.11SCS
 AJCA 12/01/2014 165DAUS
 GPTAT 94%R -0.4 GJUI -9.6 GJPI 95%R 38

HEARTLAND JACE CODY 83%
 USA 067231817 GT TATTOO / 1817
 DHIA HERD # 35-11-0803 CONTROL # 10258
 1-10 305 3 16800 5.7 953 4.1 689 93DCR 2386C
 2-11 305 3 17360 5.3 925 4.0 697 94DCR 2413C
 4-03 305 2 16780 5.5 928 4.1 686 85DCR 2376C
 305 2X ME AVG 4L 17563M 965F 709P 2455C
 PPA -804M 2F 7P / YD -963M -11F -3P
 CDCB PTA 12/01/2014 4RECS 62%R 19%ILE
 -518M -12F -6P -75CM\$ -93NM\$ -136FM\$ -91GM\$
 -1.0PL -0.3DPR -1.0CCR -0.6HCR 2.94SCS
 AJCA 12/01/2014 PTAT 53%R 0.0 JUI -6.7
 JPI 53%R -40
 SIRE: WINDY WILLOW MONTANA JACE JPI 25 23%ILE

SISTER(S):
 HEARTLAND ADVENT CHELSEA 82%
 2-05 305 3 19120 4.7 893 3.6 695 93DCR 2392C

NEXT DAM:
 HEARTLAND PARAMOUNT COLLEEN 75%
 6-10 305 3 15690 4.3 677 4.1 637 93DCR 1971C
 SIRE: ROCK ELLA PARAMOUNT-ET JPI 11 16%ILE

4TH DAM:
 PORTERS HERMITAGE CARA 75%
 8-01 305 2 20970 4.2 882 3.3 695 93DCR 2371C



Complete Dispersal



HEARTLAND MANHATTEN BONNIE
Sister to the Dam of Lot 2593



HEARTLAND PARAMOUNT BRYN-ET
Grandam of Lot 2593



HEARTLAND MONTANA BLEU-ET
Sister to the Grandam of Lot 2593



SUNNY DAY BERRETТА BETH-ET
Fourth Dam of Lot 2593

LOT 2593 HEARTLAND DANA BLAKE USA 067262593 GT8K

BORN 03/16/2012 TATTOO / 2593
DHIA HERD # 48-89-0168 CONTROL # 2593
FEMALE EFI 8.0% AMERICAN ID 2593 / 2593
JH1F JH2F

HEARTLAND JERSEYS BREEDER & OWNER
SENECA, KS

2-01 277 3 15250 6.2 939 3.9 588 91DCR 2035C
305 2X ME AVG 1L 17576M 1096F 696P 2409C

2-07 80%
ST SR DF RA RW RL FA FU RH RUW UC UD TP TL RTR RTS
40 36 37 20 35 28 12 36 36 33 35 22 32 15 32 39

PPA 58M 32F 3P / YD 196M 57F 17P
CDCB GPTA 03/03/2015 1RECS 74%R 83%ILE
424M 22F 11P 161CM\$ 162NM\$ 166FM\$ 154GM\$
1.9PL 0.5DPR 0.3CCR -0.5HCR 2.96SCS
AJCA 03/03/2015 GPTAT 69%R 0.0 GJUI -0.6
GJPI 68%R 64

ST SR DF RA RW RL FA
1.3 0.9 0.3 L0.3 0.6 S0.2 S0.4
FU RH RUW UC UD TP TL
0.0 0.1 0.1 0.5 D0.5 W0.6 S0.2

FRESH: 04/02/2015
SELLING OPEN

DAUGHTER(S):
HEARTLAND JEAN BIANCA
SELLING AS LOT 3026

SISTER(S):
HEARTLAND TOPEKA BARBARA
PROJECTED TO 14,198M, 610F, 430P ME AT 1-11
SELLING AS LOT 2828

SIRE:
HEARTLAND LOUIE DANA 1894-ET
USA 067311894
CDCB PTA 12/01/2014 12DAUS 1HRDS 50%RIP
64%R 608M -0.12% 6F 21%ILE
66%R -0.07% 9P 69CM\$ 82NM\$ 114FM\$ 75GM\$
1.0PL 0.6DPR 0.0CCR -1.1HCR 2.91SCS
AJCA 12/01/2014 12DAUS
PTAT 57%R -0.5 JUI -11.5 JPI 56%R 32

DAM:
HEARTLAND LOUIE BRYNLEE-ET
USA 067342126 GT3K JH1F TATTOO /
2126
DHIA HERD # 35-31-0605 CONTROL # 2126
2-00 263 3 16380 4.4 721 3.4 549 90DCR 1896C
2-10 274 3 12870 4.3 559 3.1 398 99DCR 1373C
305 2X ME AVG 2L 17072M 757F 564P 1948C

2-03 78%
ST SR DF RA RW RL FA FU RH RUW UC UD TP TL RTR RTS
32 24 28 12 24 28 28 27 40 24 28 22 22 21

PPA 141M -64F -21P / YD 226M -32F -11P
CDCB GPTA 03/03/2015 2RECS 76%R 63%ILE
527M 2F 10P 69CM\$ 78NM\$ 102FM\$ 84GM\$
1.2PL 0.9DPR 0.6CCR 0.2HCR 2.97SCS
AJCA 03/03/2015 GPTAT 72%R -0.2 GJUI -8.3
GJPI 70%R 40

SISTER(S):
HEARTLAND MANHATTEN BONNIE-ET 85%
3-03 293 3 21680 4.9 1054 3.8 828 90DCR 2836C
HEARTLAND IMPULS BOBBY-ET 77%
1-08 305 3 24060 4.0 958 3.7 888 91DCR 2767C
HEARTLAND IMPULS BENNY-ET 86%
1-08 305 3 21810 4.4 967 3.7 811 91DCR 2673C
HEARTLAND DOTTIES BUNNY 86%
1-09 305 3 20690 4.1 851 3.5 720 93DCR 2359C
HEARTLAND JIMMIE BRISTOL-ET 81%
2-11 305 3 21680 4.2 907 3.7 799 94DCR 2561C
HEARTLAND ABE BRIDGET 77%
1-11 288 3 17650 4.6 805 3.6 638 93DCR 2172C
HEARTLAND PREMIER BLOOM
PROJECTED TO 17,261M, 853F, 527P ME AT 2-3
SELLING AS LOT 2719

TOLLENAARS IMPULS LOUIE 260-ET
USA 061929276 GT50K JH1C JH2F 14JE473
CDCB GPTA 12/01/2014 3946DAUS 631HRDS 26%RIP
99%R 971M -0.03% 41F 67%ILE
99%R -0.08% 21P 246CM\$ 259NM\$ 291FM\$ 213GM\$
2.3PL -0.2DPR -1.2CCR -1.0HCR 2.96SCS
AJCA 12/01/2014 1941DAUS
GPTAT 99%R 0.0 GJUI -2.5 GJPI 98%R 95

HEARTLAND DECLO DANA 90%
USA 111152034 TATTOO H665 / H665
DHIA HERD # 48-89-0168 CONTROL # 665
2-01 305 2 21590 4.2 897 3.5 745 94DCR 2467C
4-01 305 3 26300 4.1 1085 3.5 922 92DCR 3014C
5-11 305 3 28290 3.9 1098 3.4 962 91DCR 3089C
305 2X ME AVG 4L 21605M 842F 746P 2381C
PPA 3080M -16F 75P / YD 1857M -38F 39P
CDCB PTA 12/01/2014 4RECS 76%R 19%ILE
558M -28F 10P -107CM\$ -97NM\$ -72FM\$ -46GM\$
-2.4PL 0.8DPR 0.5CCR 0.1HCR 2.95SCS
AJCA 12/01/2014 PTAT 63%R -0.3 JUI -9.5
JPI 63%R -7

TOLLENAARS IMPULS LOUIE 260-ET
USA 061929276 GT 50K JH1C JH2F 14JE473
CDCB GPTA 12/01/2014 3946DAUS 631HRDS 26%RIP
99%R 971M -0.03% 41F 67%ILE
99%R -0.08% 21P 246CM\$ 259NM\$ 291FM\$ 213GM\$
2.3PL -0.2DPR -1.2CCR -1.0HCR 2.96SCS
AJCA 12/01/2014 1941DAUS
GPTAT 99%R 0.0 GJUI -2.5 GJPI 98%R 95

HEARTLAND PARAMOUNT BRYN-ET 87%
USA 067001042 GT JH1F TATTOO / 1042
DHIA HERD # 48-89-0168 CONTROL # 1042
1-10 304 3 18750 4.0 758 3.6 677 93DCR 2153C
2-09 305 3 19830 4.6 904 4.0 799 89DCR 2559C
5-11 305 3 26750 4.2 1130 3.6 952 93DCR 3128C
7-02 305 3 27340 4.5 1235 3.6 994 93DCR 3354C
8-05 305 3 18590 4.6 851 3.9 723 94DCR 2367C
9-06 305 3 17510 4.5 788 4.0 700 95DCR 2236C
305 2X ME AVG 7L 19629M 859F 748P 2414C
PPA 309M -64F 16P / YD 988M -37F 37P
CDCB GPTA 03/03/2015 4RECS 76%R 34%ILE
365M -22F 11P -25CM\$ -23NM\$ -18FM\$ -14GM\$
0.5PL 0.3DPR -0.4CCR 0.6HCR 3.10SCS
AJCA 03/03/2015 GPTAT 66%R 0.3 GJUI -9.8
GJPI 66%R 6
SIRE: ROCK ELLA PARAMOUNT-ET JPI 11 16%ILE

SISTER(S):
HEARTLAND MONTANA BLEU-ET 91%
4-09 305 3 24920 4.0 1000 3.3 818 84DCR 2730C
HEARTLAND DECLO BRITT-ET 82%
2-11 305 3 25490 3.8 962 3.3 846 97DCR 2710C
HEARTLAND MONTANA BRICKEL-ET 90%
4-04 305 3 27710 3.8 1057 3.1 864 92DCR 2882C
HEARTLAND FREEDOM BRIANA 60%
3-00 305 3 20990 4.6 966 3.5 728 93DCR 2516C

NEXT DAM:
ALL LYNNS BOLD BEATA-ET 88%
2-00 304 3 19860 4.4 872 3.4 670 94DCR 2176C
SIRE: MVF BOLD VENTURE DANIEL JPI -14 16%ILE

4TH DAM:
SUNNY DAY BERRETТА BETH-ET 91%
3-05 305 2 18990 4.0 758 3.9 740 DHIR 2181C

HEARTLAND



Complete Dispersal



HEARTLAND ABE DALE-ET
Dam of Lot 2594



HEARTLAND IMPULS DONNA-ET
Grandam of Lot 2594



HEARTLAND MANNIX DOVE
Great-Grandam of Lot 2594

LOT 2594 SCHOOLEY HENDRIX DUBLIN USA 067262594 GT8K

BORN 03/17/2012 TATTOO / 2594
DHIA HERD # 48-89-0168 CONTROL # 2594
FEMALE EFI 6.4% AMERICAN ID 2594 / 2594
JH1F JH2F

SCHOOLEY JERSEYS BREEDER & OWNER
MARSHFIELD, MO

1-08 305 3 17570 5.2 910 3.6 640 93DCR 2213C
2-08 113 3 7444 5.1 379 3.4 256 RIP
19372 905 669 PME
305 2X ME AVG 1L 21017M 1083F 776P 2684C

2-00 75%
ST SR DF RA RW RL FA FU RH RUW UC UD TP TL RTR RTS
33 28 33 34 38 32 33 28 28 28 38 26 18 19 38 48

PPA 657M 46F 24P / YD 633M 44F 17P
CDCB GPTA 03/03/2015 1RECS 74%R 96%ILE
525M 28F 16P 279CM\$ 274NM\$ 263FM\$ 285GM\$
2.8PL 2.0DPR 2.8CCR 0.9HCR 2.87SCS
AJCA 03/03/2015 GPTAT 72%R -0.6 GJUI -8.3
GJPI 69%R 106

ST SR DF RA RW RL FA
-0.3 -0.3 -0.4 L0.3 -0.5 S0.7 L0.3
FU RH RUW UC UD TP TL
-0.6 -0.3 -0.2 -0.5 D0.3 W1.0 L0.5

FOREST GLEN HALLMARK LENNOX-ET
USA 111958489 GT50K JH1F JH2F 1JE531
CDCB GPTA 12/01/2014 479DAUS 158HRDS 5%RIP
98%R -303M -0.08% -30F 23%ILE
98%R -0.01% -13P 105CM\$ 103NM\$ 101FM\$ 161GM\$
3.8PL 3.1DPR 4.3CCR 1.1HCR 2.74SCS
AJCA 12/01/2014 243DAUS
GPTAT 97%R 0.7 GJUI 23.3 GJPI 96%R 45

BOYD-LEE MATINEE HABANERO-ET 91%
USA 115582976 GT50K JH1C JH2F TATTOO L292 / L292
DHIA HERD # 35-57-0960 CONTROL # 292
2-02 305 3 19970 4.8 953 3.3 660 94DCR 2279C
4-06 305 3 23850 5.3 1263 3.3 790 97DCR 2728C
5-10 305 3 24080 5.3 1272 3.5 849 95DCR 2935C
305 2X ME AVG 4L 21106M 1062F 705P 2435C
PPA 1022M 93F 20P / YD 814M 103F 27P
CDCB GPTA 03/03/2015 5RECS 82%R 93%ILE
445M 45F 11P 231CM\$ 234NM\$ 239FM\$ 211GM\$
1.8PL 0.0DPR 0.6CCR 0.5HCR 2.96SCS
AJCA 03/03/2015 GPTAT 78%R 0.0 GJUI -5.9
GJPI 76%R 72

AHLEM LEMVIG ABE-ET
USA 111334898 GT 50K JH1F JH2F 122JE5198
CDCB GPTA 12/01/2014 9486DAUS 647HRDS 5%RIP
99%R 430M 0.11% 40F 61%ILE
99%R 0.05% 25P 269CM\$ 245NM\$ 189FM\$ 177GM\$
1.4PL -1.8DPR 0.2CCR -0.9HCR 2.91SCS
AJCA 12/01/2014 6228DAUS
GPTAT 99%R -1.0 GJUI -12.7 GJPI 99%R 79

HEARTLAND IMPULS DONNA-ET 85%
USA 067041322 GT 50K JH1F JH2F TATTOO / 1322
DHIA HERD # 48-46-0077 CONTROL # 1322
1-10 305 3 22430 4.4 976 3.4 754 94DCR 2603C
3-01 305 3 25240 4.5 1126 3.5 888 93DCR 3031C
4-05 305 3 25970 4.4 1135 3.5 919 92DCR 3089C
5-09 305 3 22830 4.4 1011 3.5 791 94DCR 2712C
7-06 305 3 22870 4.5 1021 3.6 818 91DCR 2767C
305 2X ME AVG 5L 21744M 976F 775P 2636C
PPA 1755M 12F 31P / YD 1263M 10F 20P
CDCB GPTA 03/03/2015 5RECS 84%R 48%ILE
498M -1F 8P 17CM\$ 28NM\$ 56FM\$ 33GM\$
0.1PL -0.2DPR 1.1CCR 0.2HCR 3.00SCS
AJCA 03/03/2015 GPTAT 79%R 0.5 GJUI -1.1
GJPI 77%R 20

SIRE: ISDK Q IMPULS JPI 121 75%ILE
SISTER(S):
HEARTLAND COSMO DEVA 80%
2-08 305 2 18520 3.7 681 3.2 601 94DCR 1920C
HEARTLAND IMPULS DOVER-ET 72%
4-04 305 3 21980 4.2 926 3.7 806 92DCR 2601C
HEARTLAND SULTAN DOROTHY 80%
4-07 305 3 25450 5.2 1327 3.4 859 93DCR 2967C

NEXT DAM:
HEARTLAND MANNIX DOVE 77%
6-09 305 3 22250 3.9 877 3.2 723 93DCR 2402C
SIRE: ROCK MAPLE BROOK MANNIX JPI -86 0%ILE

4TH DAM:
SCHOOLEY BERRETTA DONNA 84%
5-02 305 3 21640 3.9 842 3.3 721 94DCR 2283C

FRESH: 11/22/2014
BRED: 03/19/2015 DUE: 12/23/2015 TO
DP PREMIER FRANKLIN-ET
USA 067431366 7JE1246
CDCB GPTA 12/01/2014
71%R -59M 0.25% 41F 72%ILE
72%R 0.10% 16P 312CM\$ 279NM\$ 199FM\$ 265GM\$
1.9PL 0.9DPR -0.7CCR 0.1HCR 2.89SCS
AJCA 12/01/2014 ODAUS
GPTAT 70%R 1.0 GJUI 10.9 GJPI 68%R 110
70.4 LBS. MILK ON MARCH TEST
SCC: 41,000

BROTHER(S):
SCHOOLEY HEADLINER AT SELECT SIRE
JPI 128 75%ILE

SIRE:
PF LENNOX HENDRIX
USA 116844046 GT50K JH1C JH2F 1JE768
CDCB GPTA 12/01/2014 728DAUS 140HRDS 80%RIP
98%R 207M 0.11% 30F 76%ILE
98%R 0.03% 12P 336CM\$ 317NM\$ 274FM\$ 303GM\$
3.4PL 1.1DPR 1.4CCR 0.3HCR 2.73SCS
AJCA 12/01/2014 278DAUS
GPTAT 95%R 0.2 GJUI 8.1 GJPI 92%R 113

DAM:
HEARTLAND ABE DALE-ET
USA 067191736 GT3K JH1F TATTOO / 1736
DHIA HERD # 61-33-0014 CONTROL # 1736

1-10 305 3 22850 4.7 1063 3.4 767 90DCR 2649C
2-10 305 3 26450 4.9 1299 3.6 947 94DCR 3274C
305 2X ME AVG 3L 22613M 1139F 840P 2905C

2-00 79% 2-07 84% 3-02 85%
ST SR DF RA RW RL FA FU RH RUW UC UD TP TL RTR RTS
38 37 34 25 37 25 33 34 38 30 28 24 33 37

PPA 3213M 137F 91P / YD 2379M 95F 65P
CDCB GPTA 03/03/2015 3RECS 76%R 93%ILE
888M 34F 24P 227CM\$ 232NM\$ 243FM\$ 234GM\$
1.2PL 0.5DPR 1.8CCR 0.4HCR 3.00SCS
AJCA 03/03/2015 GPTAT 73%R -0.2 GJUI -6.6
GJPI 70%R 99

SISTER(S):
HEARTLAND GERONIMO DONATA 83%
2-07 305 3 27940 4.3 1199 3.4 952 92DCR 3235C
GR HEARTLAND DALE DOLLAR-ET 85%
3-08 305 3 23110 5.0 1153 3.5 800 96DCR 2764C
SELLING AS LOT 1954
GR HEARTLAND DALE DIME-ET 84%
1-09 219 3 15590 4.5 695 3.2 506 81DCR 1747C
GR HEARTLAND DALE DINERO-ET 83%
3-01 305 3 22550 4.7 1051 3.5 799 94DCR 2762C



Complete Dispersal

LOT 2599 HEARTLAND LYNDON PERCY USA 067262599

BORN 03/24/2012 TATTOO / 2599
 DHIA HERD # 48-89-0168 CONTROL # 2599
 FEMALE EFI 6.8% AMERICAN ID 2599 / 2599

HEARTLAND JERSEYS BREEDER & OWNER
 SENECA, KS

1-07 289 3 19360 4.9 949 3.5 678 92DCR 2343C
 2-06 146 3 9254 5.0 465 3.8 351 RIP
 20056 963 722 PME
 305 2X ME AVG 1L 24658M 1200F 874P 3021C

2-00 84% 2-07 86%
 ST SR DF RA RW RL FA FU RH RUW UC UD TP TL RTR RTS
 40 38 36 25 39 28 30 40 35 32 36 33 36 22 39 28

PPA 2363M 92F 58P / YD 3053M 119F 82P
 CDCB PTA 12/01/2014 1RECS 51%R 95%ILE
 616M 30F 14P 251CM\$ 259NM\$ 277FM\$ 267GM\$
 2.4PL 1.8DPR 1.0CCR 0.9HCR 3.00SCS
 AJCA 12/01/2014 PTAT 45%R 0.5 JUI 5.5
 JPI 44%R 102

ST SR DF RA RW RL FA
 0.3 0.2 0.1 H0.6 0.3 P0.2 S0.5
 FU RH RUW UC UD TP TL
 0.3 0.8 0.4 0.2 S0.6 W0.6 L0.2

ISDK JAS ARTIST
 JEDNK00000301607 GTHD JH1F JH2F 236JE4
 CDCB GPTA 12/01/2014 5728DAUS 1303HRDS 4%RIP
 99%R 534M -0.02% 23F 67%ILE
 99%R -0.04% 12P 256CM\$ 259NM\$ 267FM\$ 236GM\$
 3.5PL 0.9DPR 0.9CCR -1.8HCR 2.86SCS
 AJCA 12/01/2014 2976DAUS
 GPTAT 99%R -0.2 GJUI -3.8 GJPI 99%R 84

WOODSTOCK LEMVIG LINDY 90%
 USA 111360167 TATTOO W505 / W505
 DHIA HERD # 93-34-0279 CONTROL # 4505
 1-11 305 2 15040 4.9 736 3.9 586 100DCR 1992C
 3-01 305 2 21290 4.6 989 3.8 802 89DCR 2696C
 305 2X ME AVG 2L 20374M 964F 784P 2632C
 PPA -1674M -23F -9P / YD -1431M -18F -6P
 CDCB PTA 12/01/2014 2RECS 77%R 50%ILE
 -257M -6F 0P 48CM\$ 35NM\$ 3FM\$ 47GM\$
 0.4PL 0.2DPR 1.0CCR 2.2HCR 3.00SCS
 AJCA 12/01/2014 PTAT 70%R 0.8 JUI 17.2
 JPI 71%R 24

FRESH: 10/20/2014
 BRED: 02/06/2015 DUE: 11/12/2015 TO
 HEARTLAND VIBRANT DAWSON-ET
 USA 067311914 7JE1137
 CDCB GPTA 12/01/2014 63DAUS 28HRDS 95%RIP
 87%R 859M -0.11% 20F 73%ILE
 89%R 0.00% 30P 291CM\$ 285NM\$ 268FM\$ 269GM\$
 3.3PL 0.8DPR 2.2CCR 0.6HCR 3.03SCS
 AJCA 12/01/2014 20DAUS
 GPTAT 78%R -0.2 GJUI -4.6 GJPI 81%R 124
 67.5 LBS. MILK ON MARCH TEST
 SCC: 25,000

PR OOMSDALE JACE GRATUDE GANNON-ET
 USA 067010225 GT 50K JH1C JH2F 1JE604
 CDCB GPTA 12/01/2014 11211DAUS 1290HRDS 10%RIP
 99%R 1265M -0.15% 31F 43%ILE
 99%R -0.10% 26P 161CM\$ 181NM\$ 226FM\$ 119GM\$
 0.9PL -1.2DPR -2.9CCR -0.3HCR 2.96SCS
 AJCA 12/01/2014 4470DAUS
 GPTAT 99%R 0.5 GJUI 1.5 GJPI 99%R 84

HEARTLAND MATINEE PAM 79%
 USA 067191681 GT TATTOO / 1681
 DHIA HERD # 48-89-0168 CONTROL # 1681
 1-09 305 3 15960 5.3 841 3.6 575 90DCR 1988C
 2-09 252 3 9340 5.3 492 3.5 328 88DCR 1133C
 3-09 293 3 18630 6.1 1128 3.5 645 91DCR 2229C
 4-09 279 3 16020 6.3 1016 3.5 562 95DCR 1942C
 5-08 181 3 11690 5.8 676 3.5 404 86DCR 1396C
 305 2X ME AVG 5L 16105M 953F 577P 1995C
 PPA -2023M -18F -93P / YD -863M 26F -43P
 CDCB PTA 12/01/2014 5RECS 62%R 52%ILE
 -244M 19F -14P 32CM\$ 41NM\$ 62FM\$ 129GM\$
 0.0PL 3.4DPR 4.0CCR 2.1HCR 2.90SCS
 AJCA 12/01/2014 PTAT 51%R -0.9 JUI -13.8
 JPI 52%R 10

DAUGHTER(S):
 HEARTLAND ACADEMY PHOEBE
 SELLING AS LOT 2958

SIRE: SUNSET CANYON MATINEE-ET JPI 98 75%ILE

SIRE:
 TOLLENAARS ARTIST LYNDON-ET
 USA 061929278 GT50K JH1F JH2F 29JE3508
 CDCB GPTA 12/01/2014 1672DAUS 168HRDS 40%RIP
 99%R 233M 0.03% 16F 23%ILE
 99%R -0.03% 3P 91CM\$ 102NM\$ 126FM\$ 127GM\$
 0.5PL 1.2DPR 0.8CCR 1.1HCR 3.13SCS
 AJCA 12/01/2014 453DAUS
 GPTAT 97%R 0.6 GJUI 3.2 GJPI 97%R 35

NEXT DAM:
 HEARTLAND DIAMOND PANDORA 87%
 6-00 304 3 19370 5.7 1098 3.7 713 91DCR 2466C
 SIRE: FOREST GLEN BARBERS DIAMOND-ET
 JPI -2 7%ILE

DAM:
 GR HEARTLAND GANNON PEARL
 USA 067342191 TATTOO / 2191
 DHIA HERD # 42-12-0002 CONTROL # 2191
 1-09 291 3 19220 4.6 887 3.3 642 93DCR 2217C
 305 2X ME AVG 2L 21030M 1113F 772P 2672C

4TH DAM:
 HEARTLAND BRET PEARL 87%
 7-01 305 2 16890 4.6 779 3.7 620 93DCR 2106C

2-00 77%
 ST SR DF RA RW RL FA FU RH RUW UC UD TP TL RTR RTS
 32 29 24 28 25 25 35 26 34 28 30 26 21 25

PPA 2030M 114F 46P / YD 2220M 115F 56P
 CDCB PTA 12/01/2014 2RECS 58%R 91%ILE
 677M 35F 14P 203CM\$ 212NM\$ 232FM\$ 211GM\$
 1.5PL 1.2DPR 0.7CCR 0.2HCR 2.92SCS
 AJCA 12/01/2014 PTAT 48%R -0.1 JUI -5.2
 JPI 49%R 84

SISTER(S):
 HEARTLAND PAUL PACE
 SELLING AS LOT 2900

HEARTLAND



Complete Dispersal

LOT 2600 HEARTLAND DANA DILLION 2600 USA 067262600

BORN 03/03/2012 TATTOO / 2317
 DHIA HERD # 48-89-0168 CONTROL # 2600
 FEMALE EFI 6.6% AMERICAN ID 2600 / 2600

HEARTLAND JERSEYS BREEDER & OWNER
 SENECA, KS

1-07 288 3 14680 5.0 739 3.5 508 91DCR 1755C
 2-07 163 3 9690 4.0 392 3.5 343 RIP
 17898 680 599 PME
 305 2X ME AVG 1L 19064M 948F 665P 2298C

2-00 66% 2-08 75%
 ST SR DF RA RW RL FA FU RH RUW UC UD TP TL RTR RTS
 43 36 32 46 36 12 13 36 36 32 35 37 32 25 33 28

PPA -278M -4F -22P / YD -172M 1F -17P
 CDCB PTA 12/01/2014 1RECS 44%R 17%ILE
 340M 3F 4P -115CM\$ -105NM\$ -80FM\$ -91GM\$
 -2.9PL -0.6DPR -0.6CCR -1.0HCR 2.98SCS
 AJCA 12/01/2014 PTAT 38%R -1.1 JUI -13.1

JPI 35%R -29
 ST SR DF RA RW RL FA
 1.5 0.6 0.1 L0.8 0.3 S0.2 L0.4
 FU RH RUW UC UD TP TL
 -1.0 -0.7 -0.7 -0.4 D0.8 W1.4 L0.5

TOLLENAARS IMPULS LOUIE 260-ET
 USA 061929276 GT50K JH1C JH2F 14JE473
 CDCB GPTA 12/01/2014 3946DAUS 631HRDS 26%RIP
 99%R 971M -0.03% 41F 67%ILE
 99%R -0.08% 21P 246CM\$ 259NM\$ 291FM\$ 213GM\$
 2.3PL -0.2DPR -1.2CCR -1.0HCR 2.965CS
 AJCA 12/01/2014 1941DAUS
 GPTAT 99%R 0.0 GJUI -2.5 GJPI 98%R 95

HEARTLAND DECLO DANA 90%
 USA 111152034 TATTOO H665 / H665
 DHIA HERD # 48-89-0168 CONTROL # 665
 2-01 305 2 21590 4.2 897 3.5 745 94DCR 2467C
 4-01 305 3 26300 4.1 1085 3.5 922 92DCR 3014C
 5-11 305 3 28290 3.9 1098 3.4 962 91DCR 3089C
 305 2X ME AVG 4L 21605M 842F 746P 2381C
 PPA 3080M -16F 75P / YD 1857M -38F 39P
 CDCB PTA 12/01/2014 4RECS 76%R 19%ILE
 558M -28F 10P -107CM\$ -97NM\$ -72FM\$ -46GM\$
 -2.4PL 0.8DPR 0.5CCR 0.1HCR 2.95SCS
 AJCA 12/01/2014 PTAT 63%R -0.3 JUI -9.5
 JPI 63%R -7

FRESH: 10/03/2014
 BRED: 01/16/2015 DUE: 10/22/2015 TO
 GR JARS OF CLAY INTREPID-ET
 USA 067450153 29JE3923
 CDCB GPTA 12/01/2014
 61%R 1234M 0.00% 58F 98%ILE
 62%R -0.03% 37P 514CM\$ 511NM\$ 503FM\$ 449GM\$
 4.6PL -0.2DPR 0.4CCR 1.4HCR 2.86SCS
 AJCA 12/01/2014 ODAUS
 GPTAT 60%R 1.4 GJUI 18.6 GJPI 57%R 200
 55.8 LBS. MILK ON MARCH TEST
 SCC: 38,000

CAVE CREEK KWARTZ-ET
 USA 114118198 GT 50K JH1F JH2F 7JE817
 CDCB GPTA 12/01/2014 475DAUS 171HRDS 11%RIP
 97%R 840M -0.06% 28F 23%ILE
 98%R -0.07% 18P 88CM\$ 105NM\$ 143FM\$ 59GM\$
 0.2PL -1.5DPR -0.3CCR -0.5HCR 3.11SCS
 AJCA 12/01/2014 165DAUS
 GPTAT 94%R -0.4 GJUI -9.6 GJPI 95%R 38

HEARTLAND FUTURITY DORA 72%
 USA 067101593 GT TATTOO / 1593
 DHIA HERD # 48-89-0168 CONTROL # 1593
 2-01 305 3 16270 4.9 799 3.7 604 91DCR 2089C
 3-02 305 3 16660 4.7 787 3.8 635 94DCR 2141C
 4-02 305 3 17900 5.3 943 3.7 663 94DCR 2293C
 305 2X ME AVG 3L 16341M 833F 626P 2150C
 PPA -1840M -82F -65P / YD -1193M -59F -43P
 CDCB PTA 12/01/2014 3RECS 61%R 3%ILE
 -374M -22F -14P -279CM\$ -276NM\$ -270FM\$ -257GM\$
 -4.2PL -1.2DPR -1.8CCR -1.2HCR 2.92SCS
 AJCA 12/01/2014 PTAT 53%R -0.4 JUI -15.0
 JPI 52%R -110
 SIRE: SUNSET CANYON FUTURITY-ET JPI -17 7%ILE

SIRE:
 HEARTLAND LOUIE DANA 1894-ET
 USA 067311894
 CDCB PTA 12/01/2014 12DAUS 1HRDS 50%RIP
 64%R 608M -0.12% 6F 21%ILE
 66%R -0.07% 9P 69CM\$ 82NM\$ 114FM\$ 75GM\$
 1.0PL 0.6DPR 0.0CCR -1.1HCR 2.91SCS
 AJCA 12/01/2014 12DAUS
 PTAT 57%R -0.5 JUI -11.5 JPI 56%R 32

NEXT DAM:
 HEARTLAND BLACKHAWK DENIM 85%
 3-08 305 3 21240 4.6 968 3.8 813 93DCR 2679C
 SIRE: WOLF RIVER BERRETTA BLACKHAWK-ET
 JPI -100 0%ILE

DAM:
 HEARTLAND KWARTZ DIXIE
 USA 067342151 TATTOO / 2151
 DHIA HERD # 33-87-0722 CONTROL # 2151
 1-10 305 3 17500 4.2 733 3.4 594 100DCR 1994C
 305 2X ME AVG 1L 19803M 856F 693P 2329C

4TH DAM:
 HEARTLAND MONTANA DEW 83%
 7-06 305 3 24440 4.8 1181 3.4 831 93DCR 2871C

2-05 81%
 ST SR DF RA RW RL FA FU RH RUW UC UD TP TL RTR RTS
 34 34 29 22 31 30 32 28 29 28 32 30 30 23

PPA 531M -20F 12P / YD 951M -13F 27P
 CDCB PTA 12/01/2014 1RECS 55%R 11%ILE
 274M 0F 4P -160CM\$ -152NM\$ -132FM\$ -163GM\$
 -3.6PL -2.0DPR -1.6CCR -1.0HCR 3.03SCS
 AJCA 12/01/2014 PTAT 47%R -0.6 JUI -12.6
 JPI 46%R -52



Complete Dispersal



HEARTLAND JENETTA BILL DAY
Sister to the Grandam of Lot 2603

LOT 2603 HEARTLAND PLUS DESOTO USA 067262603 GT8K

BORN 03/28/2012 TATTOO / 2603
DHIA HERD # 48-89-0168 CONTROL # 2603
FEMALE EFI 7.7% AMERICAN ID 2603 / 2603
JH1F JH2F

HEARTLAND JERSEYS BREEDER & OWNER
SENECA, KS

2-02 267 3 16474 5.5 909 3.8 627 RIP
20639 1047 725 PME

2-07 85%
ST SR DF RA RW RL FA FU RH RUW UC UD TP TL RTR RTS
37 35 30 27 37 20 37 37 38 34 36 35 27 21 38 24

PPA 1132M 129F 79P / YD 1225M 160F 78P
CDCB GPTA 03/03/2015 1RECS 75%R 87%ILE
207M 39F 19P 209CM\$ 185NM\$ 127FM\$ 142GM\$
-0.6PL -0.8DPR -2.2CCR -2.3HCR 2.92SCS
AJCA 03/03/2015 GPTAT 71%R 0.2 GJUI 0.6
GJPI 70%R 64
ST SR DF RA RW RL FA
0.9 -0.3 0.5 L0.8 0.1 S0.0 S0.1
FU RH RUW UC UD TP TL
-0.1 0.8 0.6 -0.7 S0.4 W0.2 L0.0

SC GOLD DUST PARAMOUNT IATOLA-ET
USA 112118277 GT50K JH1F JH2F 29JE3301
CDCB GPTA 12/01/2014 17182DAUS 2277HRDS 9%RIP
99%R -290M 0.12% 8F 22%ILE
99%R 0.05% -1P 105CM\$ 91NM\$ 56FM\$ 96GM\$
0.5PL 0.3DPR 0.2CCR -0.2HCR 2.97SCS
AJCA 12/01/2014 8912DAUS
GPTAT 99%R 1.1 GJUI 16.2 GJPI 99%R 27

SWEETIE PLUS FG ARTIST BOLD 88%
USA 067037181 GT3K JH1F
DHIA HERD # 92-20-0074 CONTROL # 7181
2-09 305 3 24790 4.1 1027 3.4 855 97DCR 2827C
4-02 299 3 29310 4.0 1173 3.3 969 102DCR 3216C
5-01 271 3 25070 3.7 919 3.3 833 99DCR 2624C
6-00 305 2 17190 4.6 785 3.5 603 97DCR 2084C
305 2X ME AVG 5L 23950M 978F 809P 2680C
PPA 4938M 133F 132P / YD 3653M 102F 89P
CDCB GPTA 03/03/2015 5RECS 84%R 91%ILE
1528M 34F 32P 185CM\$ 209NM\$ 263FM\$ 157GM\$
-0.1PL -1.4DPR -1.8CCR -3.0HCR 2.96SCS
AJCA 03/03/2015 GPTAT 77%R 0.6 GJUI -5.6
GJPI 78%R 84

SUNSET CANYON MAXIMUS-ET
USA 111355530 GT HD JH1F JH2F 7JIE620
CDCB GPTA 12/01/2014 8122DAUS 977HRDS 5%RIP
99%R -749M 0.54% 57F 23%ILE
99%R 0.17% 2P 150CM\$ 107NM\$ 7FM\$ 72GM\$
-1.6PL -1.5DPR -0.9CCR -1.8HCR 3.01SCS
AJCA 12/01/2014 2686DAUS
GPTAT 99%R -0.8 GJUI -11.6 GJPI 99%R 4

HEARTLAND REBEL DOMINIKA 81%
USA 067041393 GT TATTOO / 1393
DHIA HERD # 48-89-0168 CONTROL # 1393
2-00 302 3 19630 5.4 1052 3.8 753 91DCR 2606C
2-11 305 3 21570 5.0 1086 4.0 871 92DCR 2949C
4-00 305 3 24130 4.8 1163 3.9 943 92DCR 3172C
5-02 305 3 19460 5.4 1048 3.9 752 93DCR 2603C
305 2X ME AVG 5L 19133M 989F 756P 2588C
PPA 448M 57F 32P / YD 501M 40F 22P
CDCB PTA 12/01/2014 5RECS 67%R 45%ILE
246M 19F 10P 23CM\$ 17NM\$ 2FM\$ -23GM\$
-1.2PL -1.5DPR -2.8CCR -1.5HCR 2.94SCS
AJCA 12/01/2014 PTAT 58%R -0.7 JUI -14.1
SIRE: O.F. MANNIX REBEL-ET JPI 9 19%ILE

SISTER(S):
HEARTLAND JENETTA BILL DAY 90%
2-04 305 3 23300 5.1 1185 3.6 838 92DCR 2897C
HEARTLAND BOMBER DUCHESS-ET 80%
3-09 305 3 31590 3.9 1239 3.1 993 94DCR 3352C
HEARTLAND NATHAN DOT-ET 82%
2-07 305 3 18120 4.9 890 4.0 721 93DCR 2427C
HEARTLAND GERONIMO DOT-COM-ET 82%
6-05 305 2 23660 4.3 1006 3.5 827 102DCR 2755C
HEARTLAND GERONIMO DOT-NET-ET 84%
2-11 305 2 21470 4.7 1015 3.5 752 101DCR 2599C
HEARTLAND GERONIMO DOT-ORG-ET 74%
6-06 305 3 19810 4.8 946 3.8 743 94DCR 2544C
SELLING AS LOT 1605
HEARTLAND NATHAN DOT-GOV-ET 83%
4-08 298 2 24440 4.0 978 3.3 816 101DCR 2693C
HEARTLAND BLUEPRINT DOT-COM-ET 65%
3-06 305 3 28090 4.9 1382 3.5 971 94DCR 3355C

NEXT DAM:
HEARTLAND MONTANA DOTTIE 92%
4-05 305 3 30200 4.2 1255 3.1 943 92DCR 3253C
SIRE: ROCK MAPLE BROOK MONTANA-ET JPI -77 1%ILE
4TH DAM:
SCHOOLEY BERRETTA DONNA 84%
5-02 305 3 21640 3.9 842 3.3 721 94DCR 2283C

FRESH: 06/21/2014
BRED: 09/15/2014 DUE: 06/21/2015 TO
PRAIRIE HARBOUR MOZART-ET
USA 067094101 11JE1112
CDCB GPTA 12/01/2014
71%R 323M 0.06% 26F 83%ILE
72%R -0.02% 8P 339CM\$ 339NM\$ 337FM\$ 338GM\$
5.3PL 2.2DPR 2.3CCR 0.3HCR 2.88SCS
AJCA 12/01/2014 1DAUS
GPTAT 71%R 1.2 GJUI 26.4 GJPI 68%R 134
61.6 LBS. MILK ON MARCH TEST
SCC: 20,000

DAUGHTER(S):
HEARTLAND LONDON DENVER
SELLING AS LOT 3046

SIRE:
SWEETIE PLUS IATOLAS BOLD
USA 067129272 GT50K JH1F JH2F 1JE711
CDCB GPTA 12/01/2014 3672DAUS 448HRDS 36%RIP
99%R 1443M -0.08% 54F 90%ILE
99%R -0.02% 48P 388CM\$ 380NM\$ 360FM\$ 331GM\$
0.2PL -0.8DPR -1.4CCR -3.6HCR 2.98SCS
AJCA 12/01/2014 1850DAUS
GPTAT 99%R 1.4 GJUI 8.0 GJPI 98%R 161

DAM:
HEARTLAND MAXIMUS DARHNA
USA 067282027 TATTOO / 2027
DHIA HERD # 48-89-0168 CONTROL # 2027
1-07 299 3 15080 6.6 992 4.3 646 93DCR 2238C
2-07 305 3 18260 6.4 1175 4.5 813 94DCR 2819C
3-09 305 3 17970 6.9 1236 4.5 801 96DCR 2777C
305 2X ME AVG 3L 18176M 1220F 812P 2814C
2-03 62% 2-09 71%
ST SR DF RA RW RL FA FU RH RUW UC UD TP TL RTR RTS
34 35 27 32 25 18 26 24 28 22 23 10 23 28
PPA -895M 157F 55P / YD -948M 106F 26P
CDCB PTA 12/01/2014 3RECS 62%R 57%ILE
-386M 46F 10P 95CM\$ 58NM\$ -32FM\$ 19GM\$
-2.2PL -1.8DPR -2.1CCR -1.8HCR 2.98SCS
AJCA 12/01/2014 PTAT 52%R -1.4 JUI -25.6
JPI 52%R -4

SISTER(S):
HEARTLAND VIRGIL DOMINO 79%
2-08 305 3 22080 5.1 1120 3.5 771 103DCR 2665C

HEARTLAND



JERSEYS INC.

Complete Dispersal

LOT 2607 HEARTLAND UPPERCUT MAGEE USA 067262607 GT8K

BORN 04/02/2012 TATTOO / 2607
 DHIA HERD # 48-89-0168 CONTROL # 2607
 FEMALE EFI 6.1% AMERICAN ID 2607 / 2607
 JH1F JH2F

HEARTLAND JERSEYS BREEDER & OWNER
 SENECA, KS

1-06 305 3 12850 5.6 718 4.0 509 93DCR 1762C
 2-07 110 3 7238 5.0 363 3.4 249 RIP
 19030 861 651 PME
 305 2X ME AVG 1L 16472M 906F 657P 2275C
 CDCB GPTA 03/03/2015 ORECS 69%R 66%ILE
 143M 20F 14P 105CM\$ 90NM\$ 55FM\$ 106GM\$
 -0.3PL 0.9DPR 0.9CCR -1.5HCR 3.04SCS
 AJCA 03/03/2015 GPTAT 67%R -0.4 GJUI -9.6
 GJPI 64%R 45
 ST SR DF RA RW RL FA
 0.0 -0.1 0.1 L0.5 -0.4 S0.3 L0.1
 FU RH RUW UC UD TP TL
 -0.8 -1.0 -0.8 -0.4 D0.8 C0.0 S0.5

SUNSET CANYON RP MILITIA-ET 90%
 USA 111953541 GT50K JH1F JH2F 200JE990
 CDCB GPTA 12/01/2014 5160DAUS 716HRDS 4%RIP
 99%R -26M 0.14% 24F 35%ILE
 99%R 0.07% 11P 169CM\$ 155NM\$ 121FM\$ 216GM\$
 1.3PL 3.3DPR 2.0CCR 1.0HCR 3.24SCS
 AJCA 12/01/2014 2361DAUS
 GPTAT 99%R -0.8 GJUI -14.3 GJPI 99%R 64

MOLLY BROOK ACTION UNFORGETABLE-ET 90%
 USA 067022204 GT3K JH1F TATTOO / M204
 DHIA HERD # 13-12-0114 CONTROL # 204
 2-08 288 2 17610 5.2 916 4.0 706 102DCR 2444C
 3-07 295 2 19080 5.2 984 3.9 740 102DCR 2561C
 4-07 305 2 22860 5.1 1165 3.9 887 101DCR 3070C
 5-11 237 2 11810 5.2 613 4.0 467 99DCR 1616C
 305 2X ME AVG 5L 20353M 1058F 797P 2759C
 PPA 763M 79F 58P / YD 615M 45F 38P
 CDCB GPTA 03/03/2015 5RECS 83%R 91%ILE
 181M 16F 10P 225CM\$ 213NM\$ 184FM\$ 187GM\$
 2.9PL 0.1DPR 0.4CCR 1.1HCR 2.85SCS
 AJCA 03/03/2015 GPTAT 79%R 1.2 GJUI 4.7
 GJPI 78%R 75

FRESH: 11/25/2014
 BRED: 02/23/2015 DUE: 11/29/2015 TO
 GR HEARTLAND GAN TED-1736-ET
 USA 067231736 7JE1082
 CDCB GPTA 12/01/2014 78DAUS 42HRDS 31%RIP
 90%R 1098M -0.01% 50F 83%ILE
 90%R -0.02% 37P 355CM\$ 342NM\$ 311FM\$ 290GM\$
 1.6PL -0.3DPR -1.5CCR -0.8HCR 2.80SCS
 AJCA 12/01/2014 26DAUS
 GPTAT 79%R -0.1 GJUI -4.0 GJPI 84%R 146
 67.5 LBS. MILK ON MARCH TEST
 SCC: 87,000

ISDK Q IMPULS
 JEDNK000000301592 GT HD JH1F JH2F 236JE3
 CDCB GPTA 12/01/2014 29911DAUS 2827HRDS 11%RIP
 99%R 52M 0.20% 39F 75%ILE
 99%R 0.13% 25P 328CM\$ 290NM\$ 198FM\$ 314GM\$
 1.6PL 1.9DPR 2.6CCR 0.1HCR 3.10SCS
 AJCA 12/01/2014 16366DAUS
 GPTAT 99%R 0.0 GJUI -2.4 GJPI 99%R 121

SIRE:
 MOLLY BROOK UPPERCUT
 USA 115590739 GT50K JH1F JH2F 200JE455
 CDCB GPTA 12/01/2014 617DAUS 155HRDS 30%RIP
 97%R 370M -0.01% 16F 43%ILE
 97%R 0.02% 17P 194CM\$ 182NM\$ 155FM\$ 170GM\$
 1.9PL 0.6DPR 0.3CCR 0.0HCR 2.94SCS
 AJCA 12/01/2014 380DAUS
 GPTAT 96%R 0.6 GJUI -6.0 GJPI 93%R 74

HEARLAND ABE MUSTARD 76%
 USA 067141633 GT TATTOO /
 1633
 DHIA HERD # 48-89-0168 CONTROL # 1633
 1-10 305 3 18790 5.4 1007 3.7 703 90DCR 2432C
 2-10 305 3 22010 5.4 1194 3.9 861 94DCR 2980C
 305 2X ME AVG 2L 21660M 1181F 840P 2907C
 PPA 359M 100F 36P / YD 158M 76F 26P
 CDCB PTA 12/01/2014 2RECS 60%R 62%ILE
 70M 33F 13P 96CM\$ 74NM\$ 21FM\$ 29GM\$
 -1.2PL -1.7DPR -1.5CCR -1.4HCR 2.89SCS
 AJCA 12/01/2014 PTAT 53%R -1.6 JUI -30.0
 JPI 51%R 5
 SIRE: AHLEM LEMVIG ABE-ET JPI 79 61%ILE

DAM:
 HEARTLAND IMPULS MARVEL
 USA 067251944 TATTOO / 1944
 DHIA HERD # 48-89-0168 CONTROL # 1944
 1-09 305 3 18190 5.3 969 3.9 706 93DCR 2443C
 2-11 305 3 21070 5.7 1195 4.1 860 93DCR 2978C
 305 2X ME AVG 2L 20248M 1132F 825P 2857C

NEXT DAM:
 HEARTLAND REBEL MULAN 78%
 4-03 305 3 23780 5.4 1292 3.9 933 92DCR 3230C
 SIRE: O.F. MANNIX REBEL-ET JPI 9 19%ILE

1-10 77% 3-01 81%
 ST SR DF RA RW RL FA FU RH RUW UC UD TP TL RTR RTS
 38 36 32 34 34 32 30 34 26 30 23 29 27 23
 PPA -146M 95F 44P / YD -22M 95F 43P
 CDCB PTA 12/01/2014 2RECS 57%R 84%ILE
 OM 40F 20P 198CM\$ 165NM\$ 83FM\$ 151GM\$
 -0.4PL -0.2DPR 0.2CCR -0.8HCR 3.02SCS
 AJCA 12/01/2014 PTAT 51%R -0.9 JUI -14.5
 JPI 50%R 61

4TH DAM:
 HEARTLAND HALLMARK MARYNA 73%
 4-02 305 3 20680 4.6 956 3.7 761 92DCR 2585C



Complete Dispersal

LOT 2611 HEARTLAND PREMIER NAPLES USA 067262611 GT8K

BORN 04/09/2012 TATTOO / 2611
 DHIA HERD # 48-89-0168 CONTROL # 2611
 FEMALE EFI 8.1% AMERICAN ID 2611 / 2611
 JH1C JH2F

HEARTLAND JERSEYS BREEDER & OWNER
 SENECA, KS

2-07 97 3 6254 5.3 330 3.7 233 RIP
 16848 872 649 PME

1-11 83%

ST SR DF RA RW RL FA FU RH RUW UC UD TP TL RTR RTS
 35 27 35 28 38 19 35 29 38 38 26 28 35 25 29 29

PPA -1021M -34F -8P / YD -1498M -58F -25P
 CDCB GPTA 03/03/2015 1RECS 76%R 84%ILE
 -153M 8F 7P 187CM\$ 166NM\$ 116FM\$ 179GM\$
 2.2PL 1.6DPR 0.9CCR 0.0HCR 2.9SCS
 AJCA 03/03/2015 GPTAT 74%R 0.8 GJUI 14.5
 GJPI 70%R 72

ST SR DF RA RW RL FA
 0.8 0.8 1.0 L0.0 0.6 P0.3 50.8
 FU RH RUW UC UD TP TL
 0.8 1.1 0.9 0.5 51.6 C0.3 L0.5

DAUGHTER(S):

HEARTLAND PHAROAH NOEL
 SELLING AS LOT 3125
 HEARTLAND VIBRANT NELLIE
 SELLING AS LOT 2972

SISTER(S):

HEARTLAND RENEGADE NICOLET
 SELLING AS LOT 2884
 HEARTLAND JAMMER NOVA
 SELLING AS LOT 3059

SIRE:

HAWARDEN IMPULS PREMIER
 USA 067107510 GT50K JH1C JH2F 29J3E756
 CDCB GPTA 12/01/2014 1545DAUS 223HRDS 77%RIP
 99%R -714M 0.31% 20F 40%ILE
 99%R 0.18% 4P 212CM\$ 169NM\$ 65FM\$ 154GM\$
 2.2PL 0.6DPR -0.9CCR -0.3HCR 3.03SCS
 AJCA 12/01/2014 779DAUS
 GPTAT 98%R 1.1 GJUI 16.0 GJPI 94%R 58

DAM:

HEARTLAND RUBEX NAOMI-ET
 USA 067342174 GT8K JH1F JH2F TATTOO / 2174
 DHIA HERD # 48-89-0168 CONTROL # 2174

1-10 305 3 21210 4.5 948 3.6 769 93DCR 2583C
 2-11 305 3 19080 4.7 906 3.8 733 96DCR 2468C
 4-02 194 3 17980 5.1 917 3.7 669 82DCR 2314C
 305 2X ME AVG 3L 22001M 1066F 837P 2834C

2-00 82% 3-03 88%

ST SR DF RA RW RL FA FU RH RUW UC UD TP TL RTR RTS
 42 30 40 22 33 20 32 38 42 38 33 28 39 25

PPA 2229M 52F 93P / YD 1817M 47F 71P
 CDCB GPTA 03/03/2015 3RECS 79%R 84%ILE
 711M 17F 24P 170CM\$ 169NM\$ 163FM\$ 135GM\$
 0.9PL -0.8DPR -0.8CCR -0.8HCR 3.07SCS
 AJCA 03/03/2015 GPTAT 76%R 0.6 GJUI 3.4
 GJPI 74%R 73

BROTHER(S):

GR HEARTLAND GANNON NICO 1655 AT SELECT SIRE
 JPI 38 21%ILE
 HEARTLAND NEAL-ET AT SEMEX ALLIANCE
 JPI 112 75%ILE
 HEARTLAND VIBRANT NELSON-ET AT SELECT SIRE
 JPI 108 66%ILE
 HEARTLAND VIBRANT NICK AT SELECT SIRE
 JPI 118 71%ILE
 HEARTLAND TOPEKA NOLAN-ET AT SELECT SIRE
 JPI 138 88%ILE
 HEARTLAND TOPEKA NIKLAUS-ET AT SELECT SIRE
 JPI 122 83%ILE

SISTER(S):

HEARTLAND ECLIPSE NIKE 88%
 1-11 305 3 18140 5.2 939 3.8 697 93DCR 2412C
 SELLING AS LOT 2491
 HEARTLAND TOPEKA NEVADA-ET 80%
 PROJECTED TO 21,779M, 789F, 613P ME AT 1-7
 SELLING AS LOT 2789
 HEARTLAND CLARK NESSA
 PROJECTED TO 18,313M, 795F, 611P ME AT 1-10
 SELLING AS LOT 2834

FRESH: 12/08/2014
 BRED: 02/17/2015 DUE: 11/23/2015 TO
 HEARTLAND GOLDA SUNKIST 2359
 USA 067342359 7JE1255
 CDCB GPTA 12/01/2014
 67%R 1394M -0.10% 47F 76%ILE
 68%R -0.04% 42P 314CM\$ 316NM\$ 319FM\$ 236GM\$
 1.3PL -2.3DPR -0.8CCR 1.7HCR 3.05SCS
 AJCA 12/01/2014 ODAUS
 GPTAT 65%R 0.9 GJUI 2.4 GJPI 63%R 135

64.6 LBS. MILK ON MARCH TEST
 SCC: 13,000



HEARTLAND RUBEX NAOMI-ET
 Dam of Lot 2611

ISDK Q IMPULS

JEDNK000000301592 GTHD JH1F JH2F 236JE3
 CDCB GPTA 12/01/2014 29911DAUS 2827HRDS 11%RIP
 99%R 52M 0.20% 39F 75%ILE
 99%R 0.13% 25P 328CM\$ 290NM\$ 198FM\$ 314GM\$
 1.6PL 1.9DPR 2.6CCR 0.1HCR 3.10SCS
 AJCA 12/01/2014 16366DAUS
 GPTAT 99%R 0.0 GJUI -2.4 GJPI 99%R 121

HAWARDEN JACE PIX

USA 114714077 GT3K JH1C TATTOO / 95% W339
 DHIA HERD # 33-87-0722 CONTROL # 10
 3-09 305 2 20550 4.8 990 3.9 801 102DCR 2697C
 4-10 305 2 21410 4.8 1026 3.8 823 102DCR 2785C
 5-10 305 2 20460 4.9 996 4.0 810 102DCR 2720C
 7-01 305 2 16950 4.6 780 3.6 611 102DCR 2094C
 305 2X ME AVG 6L 20234M 990F 781P 2648C
 PPA -188M 75F 46P / YD -970M 37F 13P
 CDCB GPTA 03/03/2015 5RECS 83%R 70%ILE
 -330M 14F 6P 135CM\$ 105NM\$ 35FM\$ 62GM\$
 0.9PL -1.0DPR -2.5CCR -1.4HCR 2.95SCS
 AJCA 03/03/2015 GPTAT 78%R 1.0 GJUI 12.9
 GJPI 78%R 32



HEARTLAND ECLIPSE NIKE
 Sister to the Dam of Lot 2611

DEERVIEW RUBEX-ET

USA 067001519 GT 50K JH1F JH2F 11JE814
 CDCB GPTA 12/01/2014 1510DAUS 108HRDS 4%RIP
 99%R 751M -0.04% 28F 7%ILE
 99%R -0.03% 21P -54CM\$ -44NM\$ -24FM\$ -160GM\$
 -3.5PL -5.5DPR -5.5CCR -1.8HCR 3.21SCS
 AJCA 12/01/2014 858DAUS
 GPTAT 99%R -0.2 GJUI -10.6 GJPI 98%R -33

HEARTLAND IMPULS NICO

USA 067041380 GT 50K JH1F JH2F TATTOO / 1380
 DHIA HERD # 48-89-0168 CONTROL # 1380
 1-11 303 3 21020 4.8 1010 3.6 755 90DCR 2610C
 2-10 294 3 24920 4.5 1113 3.6 907 90DCR 3039C
 3-10 305 3 23930 4.0 968 3.7 874 92DCR 2763C
 5-01 305 3 18900 5.0 938 3.6 673 93DCR 2326C
 6-03 305 3 11880 5.0 598 3.6 429 95DCR 1483C
 305 2X ME AVG 5L 19935M 927F 728P 2455C
 PPA 113M -29F -6P / YD 391M -13F 14P
 CDCB GPTA 03/03/2015 5RECS 85%R 81%ILE
 504M 14F 18P 154CM\$ 153NM\$ 150FM\$ 213GM\$
 0.5PL 2.6DPR 2.7CCR 0.0HCR 3.12SCS
 AJCA 03/03/2015 GPTAT 78%R 0.5 GJUI 0.5
 GJPI 78%R 85

SIRE: ISDK Q IMPULS JPI 121 75%ILE

NEXT DAM:

HEARTLAND BARKLY NAOMI 85%
 1-10 305 3 20550 4.4 907 3.3 680 93DCR 2348C
 SIRE: LONG DISTANCE BARBER BARKLY JPI -37 6%ILE

4TH DAM:

HEARTLAND MARCUS NAVAHO 89%
 4-02 305 2 19380 4.1 788 3.6 691 93DCR 2219C



HEARTLAND IMPRESS TOPANGA-ET
Selling as Lot 2613



HEARTLAND NATHAN TEXAS-ET
Dam of Lot 2613



HEARTLAND IMPRESS TAMPA-ET
Sister to Lot 2613

LOT 2613 HEARTLAND IMPRESS TOPANGA-ET USA 067262613 GT8K

BORN 04/15/2012 TATTOO / 2613
DHIA HERD # 48-89-0168 CONTROL # 2613
FEMALE EFI 6.4% AMERICAN ID 2613 / 2613
JH1C JH2F

HEARTLAND JERSEYS
SENECA, KS

BREEDER & OWNER

1-09 305 3 18790 5.1 954 4.0 750 93DCR 2569C
305 2X ME AVG 1L 21338M 1094F 873P 2965C

1-11 83%
ST SR DF RA RW RL FA FU RH RUW UC UD TP TL RTR RTS
29 33 35 39 36 26 33 31 40 37 20 34 22 17 37 33

PPA 1099M 64F 77P / YD 660M 51F 73P
CDCB GPTA 03/03/2015 1RECS 75%R 94%ILE
369M 30F 27P 275CM\$ 245NM\$ 174FM\$ 175GM\$
1.2PL -2.0DPR -1.2CCR -0.8HCR 2.92SCS
AJCA 03/03/2015 GPTAT 71%R 0.9 GJUI 8.2

GJPI 69%R 93
ST SR DF RA RW RL FA
0.0 0.3 0.5 L1.6 0.2 P0.1 S0.4
FU RH RUW UC UD TP TL
0.2 1.4 1.1 0.9 S0.3 W0.2 L0.4

BROTHER(S):

HEARTLAND MERCHANT TOPEKA-ET AT SELECT SIRES
JPI 85 75%ILE
HEARTLAND MERCHANT TORONTO-ET AT GENEX / CRI
JPI 48 43%ILE
HEARTLAND FASTRACK THOR-ET AT ACCELERATED GENETICS
JPI 119 76%ILE
HEARTLAND KONA TEXICO-ET SELLING AS LOT 42724
JPI 62 47%ILE
HEARTLAND KONA TUNICA-ET SELLING AS LOT 42727
JPI 50 36%ILE

SISTER(S):

HEARTLAND MILITIA TYLER 90%
5-09 305 2 23210 4.8 1110 3.7 853 101DCR 2950C
HEARTLAND JIMMIE TUCSON-ET 88%
4-04 305 3 19080 4.9 936 3.9 742 96DCR 2528C
SELLING AS LOT 1852
HEARTLAND ARTIST TACOMA-ET 88%
4-04 305 3 28070 5.3 1481 3.5 970 93DCR 3352C
SELLING AS LOT 2048
HEARTLAND MERCHANT TEMPLE-ET 84%
2-10 292 3 17370 4.2 732 3.6 621 95DCR 2032C
HEARTLAND IMPRESS TAMPA-ET 85%
1-07 305 3 21540 4.5 977 3.3 717 92DCR 2476C
SELLING AS LOT 2562
HEARTLAND IMPRESS TULIP-ET 82%
1-10 292 3 12390 5.4 669 4.3 530 104DCR 1809C
HEARTLAND FASTRACK TEMPE-ET 85%
HEARTLAND IRWIN TASHA-ET 81%
PROJECTED TO 20,460M, 691F, 589P ME AT 1-8
SELLING AS LOT 2809
RANKS ON THE TOP 1-1/2% LIST FOR JPI
HEARTLAND IRWIN TERRA-ET
PROJECTED TO 10,132M, 562F, 383P ME AT 1-9
SELLING AS LOT 2845
HEARTLAND FRONTRUNNER TRINITY-ET SELLING AS LOT 2977
HEARTLAND FRONTRUNNER TUESDAY-ET SELLING AS LOT 2978

SIRE:

FOREST GLEN IMPULS IMPRESSIVE
USA 067323161 GT50K JH1C JH2F 7JE1110
CDCB GPTA 12/01/2014 180DAUS 42HRDS 65%RIP
94%R 635M 0.14% 55F 71%ILE
94%R 0.06% 33P 298CM\$ 275NM\$ 219FM\$ 237GM\$
-0.7PL -1.2DPR -0.8CCR -0.5HCR 3.03SCS
AJCA 12/01/2014 48DAUS
GPTAT 84%R 0.4 GJUI -1.0 GJPI 87%R 107

DAM:

HEARTLAND NATHAN TEXAS-ET
USA 067041437 GT50K JH1F JH2F
DHIA HERD # 48-89-0168 CONTROL # 1437

1-08 305 3 20350 4.3 882 3.7 750 91DCR 2452C
2-10 305 3 21850 4.6 1008 3.9 843 93DCR 2785C
3-11 305 3 26340 4.3 1130 3.8 991 92DCR 3185C
5-01 305 3 25940 4.6 1185 3.7 963 94DCR 3232C
7-00 183 3 17610 4.8 844 3.5 610 79DCR 2108C
305 2X ME AVG 5L 21944M 1006F 828P 2737C

4-01 92% 5-03 93% 6-06 94% 7-01 95%
ST SR DF RA RW RL FA FU RH RUW UC UD TP TL RTR RTS
39 35 43 23 37 28 35 43 45 40 35 19 39 37

PPA 1815M 28F 72P / YD 1062M 25F 49P
CDCB GPTA 03/03/2015 5RECS 86%R 89%ILE
234M 4F 15P 214CM\$ 198NM\$ 160FM\$ 122GM\$
3.4PL -1.8DPR -1.0CCR 0.1HCR 2.91SCS
AJCA 03/03/2015 GPTAT 79%R 1.2 GJUI 17.0
GJPI 78%R 70

FRESH: 01/17/2014
BRED: 10/21/2014 DUE: 07/27/2015 TO
HEARTLAND ZIPPER DEXTER-ET
USA 067342693
CDCB GPTA 03/03/2015
67%R 636M -0.01% 28F 75%ILE
68%R 0.01% 26P 309CM\$ 296NM\$ 266FM\$ 333GM\$
1.7PL 2.5DPR 1.4CCR 0.7HCR 2.98SCS
AJCA 03/03/2015 ODAUS
GPTAT 65%R 0.6 GJUI 7.1 GJPI 63%R 137
46.9 LBS. MILK ON MARCH TEST
SCC: 100,000

ISDK Q IMPULS

JEDNK000000301592 GTHD JH1F JH2F 236JE3
CDCB GPTA 12/01/2014 29911DAUS 2827HRDS 11%RIP
99%R 52M 0.20% 39F 75%ILE
99%R 0.13% 25P 328CM\$ 290NM\$ 198FM\$ 314GM\$
1.6PL 1.9DPR 2.6CCR 0.1HCR 3.10SCS
AJCA 12/01/2014 16366DAUS
GPTAT 99%R 0.0 GJUI -2.4 GJPI 99%R 121

FOREST GLEN BLAIRS BRITNEY

87%
USA 067088438
DHIA HERD # 92-20-0074 CONTROL # 8438
1-09 277 3 17660 4.3 754 3.5 618 98DCR 2062C
2-08 283 3 22820 3.9 895 3.2 739 101DCR 2453C
3-08 258 3 18860 4.3 809 3.5 664 94DCR 2214C
4-06 276 2 18130 4.8 875 3.5 632 96DCR 2184C
305 2X ME AVG 4L 22458M 980F 780P 2622C
PPA 3569M 131F 100P / YD 1906M 61F 47P
CDCB PTA 12/01/2014 4RECS 72%R 87%ILE
596M 18F 14P 177CM\$ 183NM\$ 199FM\$ 180GM\$
1.2PL 0.7DPR 0.3CCR -0.6HCR 2.99SCS
AJCA 12/01/2014 PTAT 59%R 0.8 JUI 4.4
JPI 60%R 70

WETUMPKA LEMVIG NATHAN-ET

USA 111524657 GT 50K JH1F JH2F 14JE374
CDCB GPTA 12/01/2014 5162DAUS 771HRDS 4%RIP
99%R -89M 0.02% -1F 20%ILE
99%R 0.06% 7P 84CM\$ 71NM\$ 38FM\$ 82GM\$
1.4PL 0.6DPR 2.0CCR 2.1HCR 3.12SCS
AJCA 12/01/2014 1810DAUS
GPTAT 99%R -0.3 GJUI 1.2 GJPI 99%R 35

HEARTLAND MOR TULSA

90%
USA 067001029 GT TATTOO / 1029
DHIA HERD # 84-03-0023 CONTROL # 1623
4-08 305 3 20090 5.6 1132 3.5 710 101DCR 2454C
6-03 305 3 17850 4.3 765 3.8 671 101DCR 2156C
305 2X ME AVG 3L 16418M 790F 589P 1985C
PPA 10M 14F -1P / YD 90M 32F 9P
CDCB PTA 12/01/2014 3RECS 65%R 59%ILE
24M 4F 2P 76CM\$ 66NM\$ 44FM\$ 7GM\$
0.8PL -1.9DPR -1.7CCR -0.2HCR 2.74SCS
AJCA 12/01/2014 PTAT 54%R 1.0 JUI 11.0
JPI 54%R 18
SIRE: WILSONVIEW KHAN MORGAN-ET JPI -24 8%ILE

SISTER(S):

HEARTLAND JOHN TAMPA 86%
5-07 305 3 21650 4.4 959 3.6 779 92DCR 2614C
HEARTLAND QUE TRACY-ETS 86%
2-09 283 3 19450 5.1 985 3.7 721 92DCR 2494C

NEXT DAM:

HEARTLAND MANNIX TYME 92%
7-05 305 3 24820 4.5 1112 3.6 896 92DCR 3021C
SIRE: ROCK MAPLE BROOK MANNIX JPI -86 0%ILE

4TH DAM:

HEARTLAND AVERY TASHA 85%
6-07 305 3 19800 4.7 930 3.8 756 93DCR 2538C



Complete Dispersal

LOT 2614 HEARTLAND LYNDON TINA USA 067262614

BORN 04/15/2012 TATTOO / 2614
 DHIA HERD # 48-89-0168 CONTROL # 2614
 FEMALE EFI 7.0% AMERICAN ID 2614 / 2614

HEARTLAND JERSEYS BREEDER & OWNER
 SENECA, KS

1-08 297 3 18000 5.0 894 3.7 663 93DCR 2293C
 2-07 94 3 6560 4.8 318 3.9 253 RIP
 17692 860 705 PME
 305 2X ME AVG 1L 21733M 1077F 814P 2816C

1-11 82%
 ST SR DF RA RW RL FA FU RH RUW UC UD TP TL RTR RTS
 42 19 35 26 24 22 28 35 38 38 22 43 19 16 29 29

PPA 860M 35F 11P / YD 869M 43F 13P
 CDCB PTA 12/01/2014 1RECS 51%R 66%ILE
 358M 15F 6P 82CM\$ 91NM\$ 113FM\$ 97GM\$
 0.1PL 0.4DPR -0.1CCR 0.6HCR 3.04SCS
 AJCA 12/01/2014 PTAT 45%R 0.5 JUI 9.2

JPI 44%R 39
 ST SR DF RA RW RL FA
 1.4 0.1 0.6 H0.1 0.4 P0.2 S0.5
 FU RH RUW UC UD TP TL
 0.5 1.3 0.5 0.1 S1.2 W1.0 L0.2

ISDK JAS ARTIST
 JEDNK000000301607 GTHD JH1F JH2F 236JE4
 CDCB GPTA 12/01/2014 5728DAUS 1303HRDS 4%RIP
 99%R 534M -0.02% 23F 67%ILE
 99%R -0.04% 12P 256CM\$ 259NM\$ 267FM\$ 236GM\$
 3.5PL 0.9DPR 0.9CCR -1.8HCR 2.86SCS
 AJCA 12/01/2014 2976DAUS
 GPTAT 99%R -0.2 GJUI -3.8 GJPI 99%R 84

WOODSTOCK LEMVIG LINDY 90%
 USA 111360167 TATTOO W505 / W505
 DHIA HERD # 93-34-0279 CONTROL # 4505
 1-11 305 2 15040 4.9 736 3.9 586 100DCR 1992C
 3-01 305 2 21290 4.6 989 3.8 802 89DCR 2696C
 305 2X ME AVG 2L 20374M 964F 784P 2632C
 PPA -1674M -23F -9P / YD -1431M -18F -6P
 CDCB PTA 12/01/2014 2RECS 77%R 50%ILE
 -257M -6F 0P 48CM\$ 35NM\$ 3FM\$ 47GM\$
 0.4PL 0.2DPR 1.0CCR 2.2HCR 3.00SCS
 AJCA 12/01/2014 PTAT 70%R 0.8 JUI 17.2
 JPI 71%R 24



HEARTLAND MOR TULSA
 Sister to the Grandam of Lot 2614

FRESH: 12/11/2014
 BRED: 02/17/2015 DUE: 11/23/2015 TO
 HEARTLAND NEAL-ET
 USA 067311913 200JE490
 CDCB GPTA 12/01/2014 11DAUS 2HRDS 100%RIP
 79%R 1080M -0.21% 13F 75%ILE
 79%R -0.06% 27P 289CM\$ 294NM\$ 306FM\$ 266GM\$
 3.6PL 0.4DPR 1.7CCR -0.1HCR 2.86SCS
 AJCA 12/01/2014 5DAUS
 GPTAT 73%R -0.6 GJUI -9.9 GJPI 74%R 112

67.5 LBS. MILK ON MARCH TEST
 SCC: 87,000

PR OOMSDALE JACE GRATUDE GANNON-ET
 USA 067010225 GT 50K JH1C JH2F 1JE604
 CDCB GPTA 12/01/2014 11211DAUS 1290HRDS 10%RIP
 99%R 1265M -0.15% 31F 43%ILE
 99%R -0.10% 26P 161CM\$ 181NM\$ 226FM\$ 119GM\$
 0.9PL -1.2DPR -2.9CCR -0.3HCR 2.96SCS
 AJCA 12/01/2014 4470DAUS
 GPTAT 99%R 0.5 GJUI 1.5 GJPI 99%R 84



HEARTLAND MANNIX TYME
 Great-Grandam of Lot 2614

SISTER(S):
 HEARTLAND DALTON TATUM
 PROJECTED TO 19,807M, 677F, 521P ME AT 1-8
 SELLING AS LOT 2879

SIRE:
 TOLLENAARS ARTIST LYNDON-ET
 USA 061929278 GT50K JH1F JH2F 29JE3508
 CDCB GPTA 12/01/2014 1672DAUS 168HRDS 40%RIP
 99%R 233M 0.03% 16F 23%ILE
 99%R -0.03% 3P 91CM\$ 102NM\$ 126FM\$ 127GM\$
 0.5PL 1.2DPR 0.8CCR 1.1HCR 3.13SCS
 AJCA 12/01/2014 453DAUS
 GPTAT 97%R 0.6 GJUI 3.2 GJPI 97%R 35

DAM:
 GR HEARTLAND GANNON TISH
 USA 067232216 TATTOO / 2216
 DHIA HERD # 42-12-0002 CONTROL # 2216

1-08 305 3 18650 4.7 880 3.5 647 93DCR 2236C
 305 2X ME AVG 2L 15748M 758F 598P 2016C

1-10 79%
 ST SR DF RA RW RL FA FU RH RUW UC UD TP TL RTR RTS
 34 18 26 23 32 18 32 29 34 30 32 32 20 22

PPA 757M 12F 11P / YD 943M 10F 20P
 CDCB PTA 12/01/2014 2RECS 57%R 52%ILE
 474M 12F 8P 31CM\$ 40NM\$ 62FM\$ 28GM\$
 -0.6PL -0.5DPR -0.9CCR -0.2HCR 2.94SCS
 AJCA 12/01/2014 PTAT 49%R 0.2 JUI 3.5
 JPI 48%R 25

SISTER(S):
 HEARTLAND ALLEY TAMRYN 83%
 2-10 305 3 18560 5.2 957 4.0 740 94DCR 2560C

HEARTLAND QUE TRISHA-ETS 75%
 USA 067191687 GT
 DHIA HERD # 48-89-0168 CONTROL # 1687
 1-11 303 3 16680 5.2 864 3.7 618 91DCR 2137C
 2-10 286 3 14480 5.2 751 3.7 542 94DCR 1875C
 305 2X ME AVG 2L 17980M 929F 670P 2316C
 PPA -2170M -56F -76P / YD -1448M -46F -51P
 CDCB PTA 12/01/2014 2RECS 63%R 11%ILE
 -345M -5F -10P -160CM\$ -160NM\$ -159FM\$ -117GM\$
 -3.0PL -0.1DPR 0.8CCR 1.6HCR 3.03SCS
 AJCA 12/01/2014 PTAT 55%R -0.3 JUI -7.0
 JPI 53%R -57

SIRE: MS QUEST 459E JPI -20 7%ILE

SISTER(S):
 HEARTLAND MOR TULSA 90%
 4-08 305 3 20090 5.6 1132 3.5 710 101DCR 2454C
 HEARTLAND JOHN TAMPA 86%
 5-07 305 3 21650 4.4 959 3.6 779 92DCR 2614C
 HEARTLAND QUE TRACY-ETS 86%
 2-09 283 3 19450 5.1 985 3.7 721 92DCR 2494C

NEXT DAM:
 HEARTLAND MANNIX TYME 92%
 7-05 305 3 24820 4.5 1112 3.6 896 92DCR 3021C
 SIRE: ROCK MAPLE BROOK MANNIX JPI -86 0%ILE

4TH DAM:
 HEARTLAND AVERY TASHA 85%
 6-07 305 3 19800 4.7 930 3.8 756 93DCR 2538C

HEARTLAND



JERSEYS INC.

Complete Dispersal

LOT 2615 HEARTLAND DANA GRACE USA 067262615

BORN 04/15/2012 TATTOO / 2615
 DHIA HERD # 48-89-0168 CONTROL # 2615
 FEMALE EFI 7.0% AMERICAN ID 2615 / 2615

HEARTLAND JERSEYS BREEDER & OWNER
 SENECA, KS

1-08 305 3 16380 6.1 1001 3.6 590 92DCR 2040C
 2-08 77 3 5027 4.8 243 3.5 178 RIP
 16364 796 599 PME
 305 2X ME AVG 1L 19390M 1183F 709P 2452C

1-11 77%
 ST SR DF RA RW RL FA FU RH RUW UC UD TP TL RTR RTS
 25 22 28 28 25 29 28 27 28 30 25 25 25 22 30 30

PPA 555M 9F -3P / YD 969M 19F 9P
 CDCB PTA 12/01/2014 1RECS 44%R 54%ILE
 548M 8F 8P 35CM\$ 49NM\$ 84FM\$ 31GM\$
 0.6PL -0.1DPR -0.4CCR -1.2HCR 2.95SCS
 AJCA 12/01/2014 PTAT 38%R -0.6 JUI -15.7

JPI 35%R 12
 ST SR DF RA RW RL FA
 -0.8 -0.7 -0.4 L0.9 -1.0 S0.2 L0.3
 FU RH RUW UC UD TP TL
 -1.2 -1.1 -1.3 -0.2 D1.4 W0.9 L0.2

FRESH: 12/28/2014
 BRED: 03/03/2015 DUE: 12/07/2015 TO
 GR JARS OF CLAY INTREPID-ET
 USA 067450153 29JE3923
 CDCB GPTA 12/01/2014
 61%R 1234M 0.00% 58F 98%ILE
 62%R -0.03% 37P 514CM\$ 511NM\$ 503FM\$ 449GM\$
 4.6PL -0.2DPR 0.4CCR 1.4HCR 2.86SCS
 AJCA 12/01/2014 ODAUS
 GPTAT 60%R 1.4 GJUI 18.6 GJPI 57%R 200

64.6 LBS. MILK ON MARCH TEST
 SCC: 123,000

DAUGHTER(S):
 HEARTLAND AVERY GABI
 SELLING AS LOT 3141
 HEARTLAND VERNON GINA
 SELLING AS LOT 2973

SIRE:
 HEARTLAND LOUIE DANA 1894-ET
 USA 067311894
 CDCB PTA 12/01/2014 12DAUS 1HRDS 50%RIP
 64%R 608M -0.12% 6F 21%ILE
 66%R -0.07% 9P 69CM\$ 82NM\$ 114FM\$ 75GM\$
 1.0PL 0.6DPR 0.0CCR -1.1HCR 2.91SCS
 AJCA 12/01/2014 12DAUS
 PTAT 57%R -0.5 JUI -11.5 JPI 56%R 32

DAM:
 HEARTLAND LOUIE GRANITE
 USA 067342158 TATTOO / 2158
 DHIA HERD # 42-60-0008 CONTROL # 2158

1-11 305 3 19890 4.1 807 3.4 668 93DCR 2215C
 305 2X ME AVG 2L 17614M 670F 585P 1880C

2-01 74%
 ST SR DF RA RW RL FA FU RH RUW UC UD TP TL RTR RTS
 28 22 24 40 24 23 28 21 27 20 24 28 23 18

PPA 1820M -14F 29P / YD 1886M 15F 38P
 CDCB PTA 12/01/2014 2RECS 57%R 54%ILE
 522M 8F 10P 36CM\$ 48NM\$ 76FM\$ 9GM\$
 0.9PL -0.8DPR -0.9CCR -1.4HCR 3.07SCS
 AJCA 12/01/2014 PTAT 48%R -0.7 JUI -14.2
 JPI 48%R 9

TOLLENAARS IMPULS LOUIE 260-ET
 USA 061929276 GT50K JH1C JH2F 14JE473
 CDCB GPTA 12/01/2014 3946DAUS 631HRDS 26%RIP
 99%R 971M -0.03% 41F 67%ILE
 99%R -0.08% 21P 246CM\$ 259NM\$ 291FM\$ 213GM\$
 2.3PL -0.2DPR -1.2CCR -1.0HCR 2.96SCS
 AJCA 12/01/2014 1941DAUS
 GPTAT 99%R 0.0 GJUI -2.5 GJPI 98%R 95

HEARTLAND DECLO DANA 90%
 USA 111152034 TATTOO H665 / H665
 DHIA HERD # 48-89-0168 CONTROL # 665
 2-01 305 2 21590 4.2 897 3.5 745 94DCR 2467C
 4-01 305 3 26300 4.1 1085 3.5 922 92DCR 3014C
 5-11 305 3 28290 3.9 1098 3.4 962 91DCR 3089C
 305 2X ME AVG 4L 21605M 842F 746P 2381C
 PPA 3080M -16F 75P / YD 1857M -38F 39P
 CDCB PTA 12/01/2014 4RECS 76%R 19%ILE
 558M -28F 10P -107CM\$ -97NM\$ -72FM\$ -46GM\$
 -2.4PL 0.8DPR 0.5CCR 0.1HCR 2.95SCS
 AJCA 12/01/2014 PTAT 63%R -0.3 JUI -9.5
 JPI 63%R -7

TOLLENAARS IMPULS LOUIE 260-ET
 USA 061929276 GT 50K JH1C JH2F 14JE473
 CDCB GPTA 12/01/2014 3946DAUS 631HRDS 26%RIP
 99%R 971M -0.03% 41F 67%ILE
 99%R -0.08% 21P 246CM\$ 259NM\$ 291FM\$ 213GM\$
 2.3PL -0.2DPR -1.2CCR -1.0HCR 2.96SCS
 AJCA 12/01/2014 1941DAUS
 GPTAT 99%R 0.0 GJUI -2.5 GJPI 98%R 95

HEARTLAND JACINTO GWEN 81%
 USA 067231822 GT TATTOO / 1822
 DHIA HERD # 48-89-0168 CONTROL # 1822
 1-09 305 3 15580 4.7 737 3.5 549 93DCR 1897C
 3-02 305 3 19290 4.5 874 3.6 701 94DCR 2370C
 4-04 305 3 18380 5.2 950 3.7 671 96DCR 2320C
 305 2X ME AVG 3L 17940M 862F 654P 2238C
 PPA -974M -81F -46P / YD -759M -59F -32P
 CDCB PTA 12/01/2014 3RECS 62%R 19%ILE
 -273M -20F -9P -102CM\$ -96NM\$ -82FM\$ -132GM\$
 1.0PL -1.3DPR -0.6CCR -0.2HCR 3.16SCS
 AJCA 12/01/2014 PTAT 53%R -0.7 JUI -10.9
 JPI 52%R -64
 SIRE: MASON LEMVIG JACINTO-ET JPI -5 16%ILE

NEXT DAM:
 HEARTLAND HALLMARK GLENN 73%
 3-03 305 3 20590 5.6 1154 4.1 842 92DCR 2916C
 SIRE: SCHULTZ BROOK HALLMARK JPI -40 5%ILE

4TH DAM:
 HEARTLAND TOPSIDE GWENDA 85%
 3-02 296 3 16420 4.6 749 3.5 572 92DCR 1977C



LOT 2616 HEARTLAND ZUMA GRETA USA 067262616 GT8K

BORN 04/16/2012 TATTOO / 2616
 DHIA HERD # 48-89-0168 CONTROL # 2616
 FEMALE EFI 5.5% AMERICAN ID 2616 / 2616
 JHIC JH2F

HEARTLAND JERSEYS BREEDER & OWNER
 SENECA, KS

1-08 305 3 17300 6.1 1056 4.2 733 93DCR 2540C
 2-08 74 3 4622 6.4 298 4.0 183 RIP
 16947 1082 693 PME
 305 2X ME AVG 1L 20479M 1249F 881P 3053C

1-11 83%
 ST SR DF RA RW RL FA FU RH RUW UC UD TP TL RTR RTS
 29 25 39 27 26 29 30 39 37 35 36 42 35 18 39 32
 PPA 33M 126F 57P / YD -301M 160F 58P
 CDCB GPTA 03/03/2015 1RECS 75%R 97%ILE
 -314M 37F 14P 344CM\$ 300NM\$ 193FM\$ 331GM\$
 2.2PL 2.0DPR 3.0CCR 1.9HCR 2.86SCS
 AJCA 03/03/2015 GPTAT 71%R 0.2 GJUI 12.3
 GJPI 69%R 126

ST SR DF RA RW RL FA
 0.9 0.2 0.7 L1.1 0.1 S0.3 S0.1
 FU RH RUW UC UD TP TL
 0.5 0.7 0.6 0.6 S1.0 C0.6 S0.6

SIRE:
 ISDK DJ ZUMA
 JEDNK000000302730 GT50K JH1F JH2F 236JE146
 CDCB GPTA 12/01/2014 10307DAUS 994HRDS 52%RIP
 99%R -699M 0.33% 23F 83%ILE
 99%R 0.14% -1P 391CM\$ 345NM\$ 239FM\$ 384GM\$
 4.6PL 3.0DPR 4.3CCR 3.6HCR 2.64SCS
 AJCA 12/01/2014 6226DAUS
 GPTAT 98%R 0.4 GJUI 17.0 GJPI 96%R 125

DAM:
 HEARTLAND IMPULS GATOR
 USA 067251948 GT3K JH1C TATTOO / 1948
 DHIA HERD # 42-12-0002 CONTROL # 1948
 1-11 305 3 20670 5.0 1026 3.8 787 93DCR 2723C
 2-11 305 3 21740 5.5 1202 4.0 859 94DCR 2974C
 305 2X ME AVG 2L 22016M 1168F 868P 2996C

2-07 75% 3-01 78%
 ST SR DF RA RW RL FA FU RH RUW UC UD TP TL RTR RTS
 38 36 32 30 29 29 18 18 26 27 35 18 34 25
 PPA 985M 89F 78P / YD 830M 82F 67P
 CDCB GPTA 03/03/2015 3RECS 76%R 91%ILE
 545M 44F 32P 241CM\$ 216NM\$ 157FM\$ 210GM\$
 -0.6PL 0.2DPR 0.0CCR 0.8HCR 3.11SCS
 AJCA 03/03/2015 GPTAT 72%R -0.2 GJUI -9.7
 GJPI 70%R 101

SISTER(S):
 HEARTLAND LEGAL GLOW 83%
 1-11 305 2 18460 4.9 903 3.8 698 100DCR 2413C

FRESH: 12/31/2014
 BRED: 03/13/2015 DUE: 12/17/2015 TO
 RIVER VALLEY SHERRY MEGASCORE
 JE840003012423855 7JE5010
 CDCB GPTA 12/01/2014
 65%R 384M 0.20% 53F 91%ILE
 66%R 0.06% 23P 404CM\$ 382NM\$ 330FM\$ 328GM\$
 3.2PL -0.5DPR 0.2CCR -0.4HCR 2.92SCS
 AJCA 12/01/2014 ODAUS
 GPTAT 65%R 1.3 GJUI 12.8 GJPI 62%R 134
 RANKS ON THE TOP 1-1/2% LIST FOR JPI
 70.4 LBS. MILK ON MARCH TEST
 SCC: 50,000

ISDK Q ZIK
 JEDNK000000301515 GT50K JH1F JH2F 224JE9310
 CDCB GPTA 12/01/2014 17219DAUS 1524HRDS 2%RIP
 97%R -1269M 0.45% 16F 60%ILE
 97%R 0.16% -19P 277CM\$ 235NM\$ 138FM\$ 240GM\$
 5.1PL 1.9DPR 3.0CCR 0.8HCR 2.73SCS
 AJCA 12/01/2014 9477DAUS
 GPTAT 94%R 0.3 GJUI 20.1 GJPI 96%R 55
 DNK 050670-01120
 JEDNK005067001120
 CDCB PTA 12/01/2014 ORECS 63%R 64%ILE
 -611M 30F 3P 125CM\$ 83NM\$ -14FM\$ 118GM\$
 -1.6PL 0.7DPR 1.8CCR 1.4HCR 2.85SCS

ISDK Q IMPULS
 JEDNK000000301592 GT HD JH1F JH2F 236JE3
 CDCB GPTA 12/01/2014 29911DAUS 2827HRDS 11%RIP
 99%R 52M 0.20% 39F 75%ILE
 99%R 0.13% 25P 328CM\$ 290NM\$ 198FM\$ 314GM\$
 1.6PL 1.9DPR 2.6CCR 0.1HCR 3.10SCS
 AJCA 12/01/2014 16366DAUS
 GPTAT 99%R 0.0 GJUI -2.4 GJPI 99%R 121

HEARTLAND BRAZO GLACIER 84%
 USA 067141648 GT TATTOO / 1648
 DHIA HERD # 48-89-0168 CONTROL # 1648
 1-09 305 3 18730 4.8 898 3.8 707 92DCR 2418C
 2-11 305 3 23850 5.0 1196 3.9 920 94DCR 3184C
 3-11 279 3 19830 5.1 1006 3.8 748 93DCR 2588C
 305 2X ME AVG 3L 21647M 1091F 838P 2879C
 PPA 535M 24F 37P / YD 833M 29F 39P
 CDCB PTA 12/01/2014 3RECS 64%R 49%ILE
 424M 12F 18P 37CM\$ 31NM\$ 16FM\$ 5GM\$
 -1.2PL -1.0DPR -2.6CCR -1.1HCR 3.10SCS
 AJCA 12/01/2014 PTAT 55%R 0.1 JUI -9.5
 JPI 54%R 18
 SIRE: SIL-MIST RBM BUTTONS BRAZO-ET
 JPI 34 21%ILE

NEXT DAM:
 HEARTLAND JACE GLEE 83%
 3-03 305 3 20960 4.7 992 3.7 785 90DCR 2676C
 SIRE: WINDY WILLOW MONTANA JACE JPI 25 23%ILE

4TH DAM:
 HEARTLAND ALF GABBY 81%
 5-08 305 3 24140 4.0 968 3.5 833 93DCR 2703C

HEARTLAND



JERSEYS INC.

Complete Dispersal

LOT 2621 HEARTLAND DANA SHAWNEE USA 067262621 GT8K

BORN 04/23/2012 TATTOO / 2621
 DHIA HERD # 48-89-0168 CONTROL # 2621
 FEMALE EFI 5.9% AMERICAN ID 2621 / 2621
 JH1F JH2F

HEARTLAND JERSEYS BREEDER & OWNER
 SENECA, KS

1-09 305 3 15890 5.6 887 3.7 588 93DCR 2034C
 333 3 17009 5.7 964 3.7 637 DHIR 2204C
 305 2X ME AVG 1L 18066M 1020F 687P 2377C

1-11 78%
 ST SR DF RA RW RL FA FU RH RUW UC UD TP TL RTR RTS
 25 26 35 26 28 25 38 26 39 25 25 24 21 27 26 28

PPA -496M 15F -29P / YD -418M 26F -22P
 CDCB GPTA 03/03/2015 1RECS 72%R 59%ILE
 313M 22F 4P 54CM\$ 63NM\$ 84FM\$ 57GM\$
 -0.2PL -0.4DPR -0.1CCR 0.5HCR 3.00SCS
 AJCA 03/03/2015 GPTAT 69%R 0.0 GJUI -13.0
 GJPI 65%R 9

ST SR DF RA RW RL FA
 0.4 0.1 0.2 L0.4 0.2 S0.4 S0.2
 FU RH RUW UC UD TP TL
 -0.9 0.0 0.0 0.5 D1.6 W1.3 L1.6

FRESH: 03/16/2015
 SELLING OPEN

SIRE:
 HEARTLAND LOUIE DANA 1894-ET
 USA 067311894
 CDCB PTA 12/01/2014 12DAUS 1HRDS 50%RIP
 64%R 608M -0.12% 6F 21%ILE
 66%R -0.07% 9P 69CM\$ 82NM\$ 114FM\$ 75GM\$
 1.0PL 0.6DPR 0.0CCR -1.1HCR 2.91SCS
 AJCA 12/01/2014 12DAUS
 PTAT 57%R -0.5 JUI -11.5 JPI 56%R 32

DAM:
 GR HEARTLAND GANNON STARS
 USA 067342132 TATTOO / 2132
 DHIA HERD # 48-89-0168 CONTROL # 2132
 2-01 288 3 13320 5.3 705 3.5 466 91DCR 1610C
 305 2X ME AVG 2L 13478M 724F 504P 1744C

2-02 82%
 ST SR DF RA RW RL FA FU RH RUW UC UD TP TL RTR RTS
 34 23 34 20 34 34 23 35 32 24 28 36 31 24
 PPA -1481M -52F -75P / YD -1582M -62F -75P
 CDCB PTA 12/01/2014 2RECS 56%R 49%ILE
 182M 5F -6P 16CM\$ 31NM\$ 69FM\$ -4GM\$
 1.8PL -0.4DPR -0.3CCR -1.2HCR 2.85SCS
 AJCA 12/01/2014 PTAT 38%R 0.1 JUI -5.8
 JPI 45%R -5

TOLLENAARS IMPULS LOUIE 260-ET
 USA 061929276 GT50K JH1C JH2F 14JE473
 CDCB GPTA 12/01/2014 3946DAUS 631HRDS 26%RIP
 99%R 971M -0.03% 41F 67%ILE
 99%R -0.08% 21P 246CM\$ 259NM\$ 291FM\$ 213GM\$
 2.3PL -0.2DPR -1.2CCR -1.0HCR 2.96SCS
 AJCA 12/01/2014 1941DAUS
 GPTAT 99%R 0.0 GJUI -2.5 GJPI 98%R 95

HEARTLAND DECLO DANA 90%
 USA 111152034 TATTOO H665 / H665
 DHIA HERD # 48-89-0168 CONTROL # 665
 2-01 305 2 21590 4.2 897 3.5 745 94DCR 2467C
 4-01 305 3 26300 4.1 1085 3.5 922 92DCR 3014C
 5-11 305 3 28290 3.9 1098 3.4 962 91DCR 3089C
 305 2X ME AVG 4L 21605M 842F 746P 2381C
 PPA 3080M -16F 75P / YD 1857M -38F 39P
 CDCB PTA 12/01/2014 4RECS 76%R 19%ILE
 558M -28F 10P -107CM\$ -97NM\$ -72FM\$ -46GM\$
 -2.4PL 0.8DPR 0.5CCR 0.1HCR 2.95SCS
 AJCA 12/01/2014 PTAT 63%R -0.3 JUI -9.5
 JPI 63%R -7

PR OOMSDALE JACE GRATUDE GANNON-ET
 USA 067010225 GT 50K JH1C JH2F 1JE604
 CDCB GPTA 12/01/2014 11211DAUS 1290HRDS 10%RIP
 99%R 1265M -0.15% 31F 43%ILE
 99%R -0.10% 26P 161CM\$ 181NM\$ 226FM\$ 119GM\$
 0.9PL -1.2DPR -2.9CCR -0.3HCR 2.96SCS
 AJCA 12/01/2014 4470DAUS
 GPTAT 99%R 0.5 GJUI 1.5 GJPI 99%R 84

HEARTLAND 1312 SHANIQUA 75%
 USA 067231825 GT TATTOO / 1825
 DHIA HERD # 42-12-0002 CONTROL # 1825
 1-07 305 3 18640 4.6 858 3.3 608 93DCR 2099C
 2-11 305 3 18280 5.2 946 3.5 633 94DCR 2187C
 3-11 292 3 18990 5.0 953 3.4 651 94DCR 2249C
 305 2X ME AVG 3L 19608M 977F 675P 2331C
 PPA -487M -25F -43P / YD -407M -7F -32P
 CDCB PTA 12/01/2014 4RECS 57%R 31%ILE
 -316M -6F -18P -43CM\$ -35NM\$ -13FM\$ -47GM\$
 1.6PL 0.2DPR 0.6CCR -0.2HCR 2.80SCS
 AJCA 12/01/2014 PTAT 46%R -0.5 JUI -9.0
 JPI 44%R -38

SIRE: HEARTLAND NATHAN DOTTIE 1312-ET
 JPI -41 6%ILE
 SISTER(S):
 HEARTLAND JARRET STING 84%
 1-08 305 3 20590 4.9 1001 3.5 717 93DCR 2478C
 HEARTLAND PLUS STARBURST-ET
 1-09 243 2 7660 4.9 377 3.3 255 98DCR 880C

NEXT DAM:
 HEARTLAND ABE STAR 87%
 2-01 305 3 20060 5.1 1024 3.5 710 91DCR 2454C
 SIRE: AHLEM LEMVIG ABE-ET JPI 79 61%ILE

4TH DAM:
 HEARTLAND JACE SALLY-ET 85%
 1-09 305 3 19820 4.5 888 3.2 641 95DCR 2213C



Complete Dispersal

LOT 2627 HEARTLAND VIRGIL SILVIA USA 067262627 GT8K

BORN 05/01/2012 TATTOO / 2627
 DHIA HERD # 48-89-0168 CONTROL # 2627
 FEMALE EFI 6.7% AMERICAN ID 2627 / 2627
 JH1F JH2F

HEARTLAND JERSEYS BREEDER & OWNER
 SENECA, KS

1-08 305 3 14550 4.7 688 3.5 513 93DCR 1773C
 2-08 51 3 2815 5.4 151 3.5 98 RIP
 14415 732 514 PME
 305 2X ME AVG 1L 16871M 804F 609P 2106C

1-10 72% 2-06 76%
 ST SR DF RA RW RL FA FU RH RUW UC UD TP TL RTR RTS
 34 28 34 36 27 35 27 28 35 23 22 25 30 24 33 35

PPA -614M -71F -47P / YD -1478M -119F -79P
 CDCB GPTA 03/03/2015 1RECS 76%R 45%ILE
 447M 14F 8P OCM\$ 15NM\$ 52FM\$ -47GM\$
 -0.5PL -2.6DPR -2.0CCR -1.4HCR 3.18SCS
 AJCA 03/03/2015 GPTAT 74%R -0.8 GJUI -17.8
 GJPI 71%R -29

ST SR DF RA RW RL FA
 -2.6 -2.3 0.4 L0.1 -1.6 P0.2 L0.4
 FU RH RUW UC UD TP TL
 -1.4 0.2 0.1 -0.6 D2.3 W1.3 S0.7

SISTER(S):
 HEARTLAND MILITIA SAVORY 78%
 1-08 305 3 17920 4.9 874 3.7 666 93DCR 2304C
 HEARTLAND IMPRESS SONYA
 PROJECTED TO 16,250M, 772F, 488P ME AT 1-9
 SELLING AS LOT 2863

SIRE:
 ALL LYNNS ARTIST VIRGIL-ET
 USA 116279459 GT50K JH1F JH2F 29JE3665
 CDCB GPTA 12/01/2014 637DAUS 128HRDS 22%RIP
 98%R 1075M -0.04% 43F 68%ILE
 98%R -0.03% 34P 258CM\$ 264NM\$ 274FM\$ 158GM\$
 1.6PL -3.1DPR -2.5CCR -1.5HCR 3.27SCS
 AJCA 12/01/2014 354DAUS
 GPTAT 97%R -0.1 GJUI -12.1 GJPI 95%R 71

DAM:
 HEARTLAND QUE SAGE
 USA 067191680 TATTOO / 1680
 DHIA HERD # 35-11-0803 CONTROL # 10440

1-09 305 3 17670 4.9 868 3.6 642 90DCR 2220C
 2-09 299 3 21380 5.5 1176 3.7 784 93DCR 2711C
 3-08 305 3 17610 5.3 925 3.7 650 94DCR 2248C
 4-08 288 3 20720 5.1 1053 3.8 782 94DCR 2706C
 5-07 305 2 17670 4.8 855 3.9 694 94DCR 2333C
 305 2X ME AVG 5L 19619M 1024F 743P 2557C

2-04 85% 3-00 82%
 ST SR DF RA RW RL FA FU RH RUW UC UD TP TL RTR RTS
 28 26 41 27 36 30 24 25 46 39 14 20 23 20

PPA -325M 25F -7P / YD -69M 4F -4P
 CDCB PTA 12/01/2014 5RECS 64%R 30%ILE
 -58M OF -4P -41CM\$ -39NM\$ -33FM\$ -21GM\$
 -1.6PL -0.2DPR 0.1CCR 0.6HCR 2.94SCS
 AJCA 12/01/2014 PTAT 54%R -0.1 JUI -6.6
 JPI 54%R -25

SISTER(S):
 HEARTLAND ARTIST SARA 86%
 1-10 293 3 20690 4.5 938 3.3 682 90DCR 2355C
 HEARTLAND RESTORE SILKY 81%
 1-11 232 3 12810 4.6 584 3.6 462 87DCR 1574C
 HEARTLAND IMPULS SATURN 82%
 4-06 305 3 18260 5.2 943 3.7 682 102DCR 2359C

FRESH: 01/23/2015
 BRED: 03/27/2015 DUE: 12/31/2015 TO
 BW VENICE-ET
 USA 118262899 GT80K JH1F JH2F 7JE1283
 CDCB GPTA 12/01/2014
 71%R 409M 0.08% 36F 89%ILE
 72%R 0.04% 22P 394CM\$ 374NM\$ 324FM\$ 270GM\$
 5.0PL -1.5DPR -2.5CCR -1.9HCR 2.89SCS
 AJCA 12/01/2014 ODAUS
 GPTAT 69%R 1.6 GJUI 22.4 GJPI 68%R 126

58.7 LBS. MILK ON MARCH TEST
 SCC: 19,000

ISDK JAS ARTIST
 JEDNK00000301607 GTHD JH1F JH2F 236JE4
 CDCB GPTA 12/01/2014 5728DAUS 1303HRDS 4%RIP
 99%R 534M -0.02% 23F 67%ILE
 99%R -0.04% 12P 256CM\$ 259NM\$ 267FM\$ 236GM\$
 3.5PL 0.9DPR 0.9CCR -1.8HCR 2.86SCS
 AJCA 12/01/2014 2976DAUS
 GPTAT 99%R -0.2 GJUI -3.8 GJPI 99%R 84

D&E PARAMOUNT VIOLET 90%
 USA 067007718 GTHD JH1F JH2F TATTOO / D7718
 DHIA HERD # 35-57-0960 CONTROL # 828

1-09 305 2 20540 4.6 954 3.3 684 94DCR 2362C
 2-09 305 2 20550 4.5 921 3.4 705 94DCR 2436C
 5-02 305 3 27600 4.2 1167 3.5 953 95DCR 3186C
 305 2X ME AVG 3L 23841M 1059F 813P 2788C
 PPA 4754M 164F 133P / YD 4442M 145F 132P
 CDCB GPTA 03/03/2015 3RECS 95%R 99%ILE
 1757M 53F 52P 495CM\$ 497NM\$ 499FM\$ 363GM\$
 4.9PL -3.0DPR -0.9CCR 0.9HCR 3.02SCS
 AJCA 03/03/2015 GPTAT 93%R 0.6 GJUI -4.0
 GJPI 93%R 179

MS QUEST 459E
 USA 112245292 GT 50K JH1F JH2F 11JE774
 CDCB GPTA 12/01/2014 1929DAUS 217HRDS 3%RIP
 99%R -4M 0.11% 20F 7%ILE
 99%R 0.01% 2P -42CM\$ -45NM\$ -52FM\$ -22GM\$
 -3.2PL -0.4DPR 0.7CCR 0.8HCR 3.03SCS
 AJCA 12/01/2014 1290DAUS
 GPTAT 99%R -0.4 GJUI -14.6 GJPI 98%R -20

HEARTLAND RUEBEN SALT 91%
 USA 067031098 GT TATTOO / 1098
 DHIA HERD # 48-89-0168 CONTROL # 1098

1-11 294 3 15290 4.9 750 3.7 572 93DCR 1979C
 2-10 305 3 19240 5.1 972 3.7 719 93DCR 2487C
 4-00 302 3 17910 4.8 866 3.8 676 88DCR 2323C
 4-11 305 3 21510 4.6 982 3.8 819 92DCR 2709C
 6-00 305 3 22020 5.0 1091 3.8 838 92DCR 2900C
 305 2X ME AVG 5L 19097M 927F 719P 2461C
 PPA -797M -39F -27P / YD -121M -33F -14P
 CDCB PTA 12/01/2014 5RECS 68%R 15%ILE
 62M -16F -5P -128CM\$ -119NM\$ -96FM\$ -126GM\$
 -1.9PL -1.1DPR -1.6CCR -2.0HCR 2.91SCS
 AJCA 12/01/2014 PTAT 59%R 0.1 JUI -4.9
 JPI 57%R -54

SIRE: SUNBOW RUEBEN JPI -46 2%ILE
 SISTER(S):
 HEARTLAND IMPULS SUNDANCE-ET 90%
 4-02 305 3 23520 6.2 1468 3.9 909 92DCR 3146C

NEXT DAM:
 HEARTLAND FAIR SUNDAY 88%
 3-10 305 3 20280 4.4 894 3.3 671 92DCR 2317C
 SIRE: MOLLY BROOK BERRETTA FAIR-ET JPI -27 7%ILE

4TH DAM:
 HEARTLAND BARBER SHADE 85%
 5-01 305 2 24750 4.3 1075 3.3 829 93DCR 2863C

HEARTLAND



Complete Dispersal



HEARTLAND MANHATTEN BONNIE
Sister to the Dam of Lot 2628



HEARTLAND PARAMOUNT BRYN-ET
Grandam of Lot 2628



HEARTLAND MONTANA BLEU-ET
Sister to the Grandam of Lot 2628



SUNNY DAY BERRETTA BETH-ET
Fourth Dam of Lot 2628

LOT 2628 HEARTLAND DANA BRENDA USA 067262628

BORN 05/01/2012 TATTOO / 2628
DHIA HERD # 48-89-0168 CONTROL # 2628
FEMALE EFI 7.2% AMERICAN ID 2628 / 2628

1-08 292 3 16090 5.0 800 3.7 602 92DCR 2082C
2-06 95 3 6024 5.7 345 3.8 230 RIP
16709 892 659 PME
305 2X ME AVG 1L 19217M 963F 736P 2547C

1-10 75%
ST SR DF RA RW RL FA FU RH RUW UC UD TP TL RTR RTS
42 28 25 22 38 22 29 18 35 25 29 28 17 18 25 30

PPA -125M -12F 8P / YD 100M -12F 21P
CDCB PTA 12/01/2014 1RECS 45%R 47%ILE
375M 4F 14P 29CM\$ 23NM\$ 8FM\$ 27GM\$
-0.8PL 0.1DPR 0.2CCR -1.0HCR 2.95SCS
AJCA 12/01/2014 PTAT 38%R -0.6 JUI -15.4

JPI 36%R 21
ST SR DF RA RW RL FA
0.8 0.6 0.2 L0.2 0.3 S0.0 S0.2
FU RH RUW UC UD TP TL
-1.3 -0.4 -0.6 -0.2 D1.4 W1.4 L0.5

FRESH: 12/10/2014
BRED: 02/17/2015 DUE: 11/23/2015 TO
HEARTLAND ZIPPER DERRICK-ET
USA 067342697 7JE1403
CDCB GPTA 03/03/2015
69%R 635M 0.04% 38F 82%ILE
70%R 0.06% 34P 370CM\$ 340NM\$ 269FM\$ 316GM\$
1.8PL 0.4DPR 0.1CCR 0.5HCR 2.86SCS
AJCA 03/03/2015 ODAUS
GPTAT 68%R 0.7 GJUI 6.8 GJPI 66%R 150

64.6 LBS. MILK ON MARCH TEST
SCC: 23,000

DAUGHTER(S):
HEARTLAND TORONTO BLAIR
SELLING AS LOT 2976

SISTER(S):
HEARTLAND MILES BRIAR
SELLING AS LOT 2861

SIRE:
HEARTLAND LOUIE DANA 1894-ET
USA 067311894
CDCB PTA 12/01/2014 12DAUS 1HRDS 50%RIP
64%R 608M -0.12% 6F 21%ILE
66%R -0.07% 9P 69CM\$ 82NM\$ 114FM\$ 75GM\$
1.0PL 0.6DPR 0.0CCR -1.1HCR 2.91SCS
AJCA 12/01/2014 12DAUS
PTAT 57%R -0.5 JUI -11.5 JPI 56%R 32

DAM:
HEARTLAND ABE BRIDGET
USA 067342167 TATTOO / 2167
DHIA HERD # 42-12-0002 CONTROL # 2167

1-11 288 3 17650 4.6 805 3.6 638 93DCR 2172C
305 2X ME AVG 2L 17482M 891F 680P 2323C

2-01 77%
ST SR DF RA RW RL FA FU RH RUW UC UD TP TL RTR RTS
32 27 30 23 28 18 32 23 30 28 28 20 22 17

PPA 247M 21F 35P / YD 29M 2F 25P
CDCB PTA 12/01/2014 2RECS 59%R 49%ILE
284M 7F 18P 44CM\$ 29NM\$ -6FM\$ 14GM\$
-0.9PL -0.8DPR 0.0CCR -1.0HCR 3.04SCS
AJCA 12/01/2014 PTAT 50%R -0.6 JUI -18.2
JPI 50%R 17

SISTER(S):
HEARTLAND MANHATTEN BONNIE-ET 85%
3-03 293 3 21680 4.9 1054 3.8 828 90DCR 2836C
HEARTLAND IMPULS BOBBY-ET 77%
1-08 305 3 24060 4.0 958 3.7 888 91DCR 2767C
HEARTLAND IMPULS BENNY-ET 86%
1-08 305 3 21810 4.4 967 3.7 811 91DCR 2673C
HEARTLAND DOTTIES BUNNY 86%
1-09 305 3 20690 4.1 851 3.5 720 93DCR 2359C
HEARTLAND JIMMIE BRISTOL-ET 81%
2-11 305 3 21680 4.2 907 3.7 799 94DCR 2561C
HEARTLAND PREMIER BLOOM
PROJECTED TO 17,261M, 853F, 527P ME AT 2-3
SELLING AS LOT 2719

HEARTLAND JERSEYS BREEDER & OWNER
SENECA, KS

TOLLENAARS IMPULS LOUIE 260-ET
USA 061929276 GT50K JH1C JH2F 14JE473
CDCB GPTA 12/01/2014 3946DAUS 631HRDS 26%RIP
99%R 971M -0.03% 41F 67%ILE
99%R -0.08% 21P 246CM\$ 259NM\$ 291FM\$ 213GM\$
2.3PL -0.2DPR -1.2CCR -1.0HCR 2.96SCS
AJCA 12/01/2014 1941DAUS
GPTAT 99%R 0.0 GJUI -2.5 GJPI 98%R 95

HEARTLAND DECLO DANA 90%
USA 111152034 TATTOO H665 / H665
DHIA HERD # 48-89-0168 CONTROL # 665
2-01 305 2 21590 4.2 897 3.5 745 94DCR 2467C
4-01 305 3 26300 4.1 1085 3.5 922 92DCR 3014C
5-11 305 3 28290 3.9 1098 3.4 962 91DCR 3089C
305 2X ME AVG 4L 21605M 842F 746P 2381C
PPA 3080M -16F 75P / YD 1857M -38F 39P
CDCB PTA 12/01/2014 4RECS 76%R 19%ILE
558M -28F 10P -107CM\$ -97NM\$ -72FM\$ -46GM\$
-2.4PL 0.8DPR 0.5CCR 0.1HCR 2.95SCS
AJCA 12/01/2014 PTAT 63%R -0.3 JUI -9.5
JPI 63%R -7

AHLEM LEMVIG ABE-ET
USA 111334898 GT 50K JH1F JH2F 122JE5198
CDCB GPTA 12/01/2014 9486DAUS 647HRDS 5%RIP
99%R 430M 0.11% 40F 61%ILE
99%R 0.05% 25P 269CM\$ 245NM\$ 189FM\$ 177GM\$
1.4PL -1.8DPR 0.2CCR -0.9HCR 2.91SCS
AJCA 12/01/2014 6228DAUS
GPTAT 99%R -1.0 GJUI -12.7 GJPI 99%R 79

HEARTLAND PARAMOUNT BRYN-ET 87%
USA 067001042 GT JH1F TATTOO / 1042
DHIA HERD # 48-89-0168 CONTROL # 1042
1-10 304 3 18750 4.0 758 3.6 677 93DCR 2153C
2-09 305 3 19830 4.6 904 4.0 799 89DCR 2559C
5-11 305 3 26750 4.2 1130 3.6 952 93DCR 3128C
7-02 305 3 27340 4.5 1235 3.6 994 93DCR 3354C
8-05 305 3 18590 4.6 851 3.9 723 94DCR 2367C
9-06 305 3 17510 4.5 788 4.0 700 95DCR 2236C
305 2X ME AVG 7L 19629M 859F 748P 2414C
PPA 309M -64F 16P / YD 988M -37F 37P
CDCB GPTA 03/03/2015 4RECS 76%R 34%ILE
365M -22F 11P -25CM\$ -23NM\$ -18FM\$ -14GM\$
0.5PL 0.3DPR -0.4CCR 0.6HCR 3.10SCS
AJCA 03/03/2015 GPTAT 66%R 0.3 GJUI -9.8
GJPI 66%R 6

SIRE: ROCK ELLA PARAMOUNT-ET JPI 11 16%ILE
SISTER(S):
HEARTLAND MONTANA BLEU-ET 91%
4-09 305 3 24920 4.0 1000 3.3 818 84DCR 2730C
HEARTLAND DECLO BRITT-ET 82%
2-11 305 3 25490 3.8 962 3.3 846 97DCR 2710C
HEARTLAND MONTANA BRICKEL-ET 90%
4-04 305 3 27710 3.8 1057 3.1 864 92DCR 2882C

NEXT DAM:
ALL LYNNS BOLD BEATA-ET 88%
2-00 304 3 19860 4.4 872 3.4 670 94DCR 2176C
SIRE: MVF BOLD VENTURE DANIEL JPI -14 16%ILE

4TH DAM:
SUNNY DAY BERRETTA BETH-ET 91%
3-05 305 2 18990 4.0 758 3.9 740 DHIR 2181C



Complete Dispersal



HEARTLAND JENETTA BILL DAY
Sister to the Grandam of Lot 2629

LOT 2629 HEARTLAND KANOO DANIELA USA 067262629

BORN 05/03/2012 TATTOO / 2629
DHIA HERD # 48-89-0168 CONTROL # 2629
FEMALE EFI 6.4% AMERICAN ID 2629 / 2629

HEARTLAND JERSEYS BREEDER & OWNER
SENECA, KS

1-08 305 3 20550 4.4 911 3.5 715 93DCR 2447C
365 3 23821 4.6 1096 3.5 843 DHIR 2914C
305 2X ME AVG 1L 23828M 1065F 849P 2880C

1-10 84%
ST SR DF RA RW RL FA FU RH RUW UC UD TP TL RTR RTS
39 26 39 26 38 21 38 42 22 39 28 26 26 24 28 35

PPA 1923M 29F 57P / YD 2527M 65F 80P
CDCB PTA 12/01/2014 1RECS 52%R 53%ILE
360M 15F 16P 50CM\$ 44NM\$ 29FM\$ 44GM\$
-1.3PL -0.6DPR 0.0CCR 1.4HCR 3.10SCS
AJCA 12/01/2014 PTAT 46%R 0.3 JUI -0.7
JPI 44%R 35

ST SR DF RA RW RL FA
1.3 0.9 0.4 L0.7 0.6 S0.3 S1.0
FU RH RUW UC UD TP TL
0.1 -0.6 -0.2 0.4 D0.2 C0.3 L0.3

FRESH: 03/25/2015
SELLING OPEN

ISDK Q IMPULS

JEDNK000000301592 GTHD JH1F JH2F 236JE3
CDCB GPTA 12/01/2014 29911DAUS 2827HRDS 11%RIP
99%R 52M 0.20% 39F 75%ILE
99%R 0.13% 25P 328CM\$ 290NM\$ 198FM\$ 314GM\$
1.6PL 1.9DPR 2.6CCR 0.1HCR 3.10SCS
AJCA 12/01/2014 16366DAUS
GPTAT 99%R 0.0 GJUI -2.4 GJPI 99%R 121

CAVE CREEK 825 HENRY KITAHNA 90%
USA 110800943 GI JH1F TATTOO / C825
DHIA HERD # 35-48-0870 CONTROL # 131
4-10 305 2 25060 5.9 1487 3.4 854 94DCR 2950C
365 2 27672 5.9 1619 3.4 948 DHIR 3276C
6-01 305 2 24390 5.4 1307 3.3 797 93DCR 2752C
365 2 27687 5.5 1515 3.3 917 DHIR 3167C
305 2X ME AVG 5L 24528M 1211F 838P 2870C
PPA 1755M 118F 51P / YD 706M 33F 5P
CDCB GPTA 03/03/2015 5RECS 85%R 28%ILE
-36M -5F -11P -62CM\$ -49NM\$ -16FM\$ -83GM\$
0.5PL -1.0DPR -0.1CCR -0.3HCR 2.87SCS
AJCA 03/03/2015 GPTAT 78%R -1.2 GJUI -13.7
GJPI 80%R -45

SIRE:

CAVE CREEK KANOO-ET
USA 114118219 GT50K JH1F JH2F 203JE522
CDCB GPTA 12/01/2014 1351DAUS 234HRDS 35%RIP
99%R 293M 0.00% 14F 38%ILE
99%R 0.02% 14P 170CM\$ 165NM\$ 150FM\$ 184GM\$
1.7PL 1.2DPR 2.8CCR 2.0HCR 3.12SCS
AJCA 12/01/2014 672DAUS
GPTAT 98%R 0.0 GJUI 3.8 GJPI 96%R 76

DAM:

HEARTLAND TBONE DASANI
USA 067282040 TATTOO / 2040
DHIA HERD # 35-31-0605 CONTROL # 2040
1-07 305 3 11800 5.2 613 3.9 465 94DCR 1609C
2-07 305 3 17620 5.5 975 4.0 700 95DCR 2423C
3-11 305 3 16460 5.3 869 3.6 590 104DCR 2040C
305 2X ME AVG 3L 16055M 864F 623P 2155C

2-02 82% 2-08 85%
ST SR DF RA RW RL FA FU RH RUW UC UD TP TL RTR RTS
37 32 30 28 40 31 36 34 39 33 30 34 22 22

PPA -1250M -35F -15P / YD -702M -10F -10P
CDCB PTA 12/01/2014 3RECS 61%R 32%ILE
42M 14F 8P -24CM\$ -34NM\$ -58FM\$ -62GM\$
-2.5PL -2.2DPR -2.4CCR 0.6HCR 3.05SCS
AJCA 12/01/2014 PTAT 52%R 0.3 JUI 3.6
JPI 52%R -9

SISTER(S):

HEARTLAND ZUMA DUSTIN
PROJECTED TO 20,935M, 976F, 652P ME AT 1-10
SELLING AS LOT 2816

RICHIES JACE TBONE A364

USA 113672851 GT 50K JH1F JH2F 7JE1000
CDCB GPTA 12/01/2014 13803DAUS 1250HRDS 13%RIP
99%R -174M 0.23% 33F 23%ILE
99%R 0.12% 14P 143CM\$ 112NM\$ 36FM\$ 80GM\$
-1.3PL -1.8DPR -1.2CCR 2.5HCR 3.07SCS
AJCA 12/01/2014 8139DAUS
GPTAT 99%R 1.3 GJUI 10.4 GJPI 99%R 45

HEARTLAND BLUEPRINT DOT.COM-ET 65%
USA 067191729 GT TATTOO / 1729
DHIA HERD # 48-46-0077 CONTROL # 1729
1-09 305 3 19300 4.6 890 3.5 672 91DCR 2322C
3-06 305 3 28090 4.9 1382 3.5 971 94DCR 3355C
5-00 231 3 18230 4.9 891 3.2 590 81DCR 2037C
305 2X ME AVG 3L 22266M 1083F 777P 2684C
PPA 2826M 111F 66P / YD 1831M 74F 44P
CDCB PTA 12/01/2014 3RECS 63%R 29%ILE
436M 18F 11P -51CM\$ -46NM\$ -35FM\$ -78GM\$
-2.7PL -2.0DPR -3.2CCR -0.7HCR 3.04SCS
AJCA 12/01/2014 PTAT 52%R -0.8 JUI -18.8
JPI 54%R -23
SIRE: WILDERNESS BLUEPRINT JPI -31 6%ILE

SISTER(S):

HEARTLAND JENETTA BILL DAY 90%
2-04 305 3 23300 5.1 1185 3.6 838 92DCR 2897C
HEARTLAND REBEL DOMINIKA 81%
4-00 305 3 24130 4.8 1163 3.9 943 92DCR 3172C
HEARTLAND BOMBER DUCHESS-ET 80%
3-09 305 3 31590 3.9 1239 3.1 993 94DCR 3352C
HEARTLAND NATHAN DOT-ET 82%
2-07 305 3 18120 4.9 890 4.0 721 93DCR 2427C
HEARTLAND GERONIMO DOT-COM-ET 82%
6-05 305 2 23660 4.3 1006 3.5 827 102DCR 2755C
HEARTLAND GERONIMO DOT-NET-ET 84%
2-11 305 2 21470 4.7 1015 3.5 752 101DCR 2599C
HEARTLAND GERONIMO DOT-ORG-ET 74%
6-06 305 3 19810 4.8 946 3.8 743 94DCR 2544C
SELLING AS LOT 1605
HEARTLAND NATHAN DOT-GOV-ET 83%
4-08 298 2 24440 4.0 978 3.3 816 101DCR 2693C
HEARTLAND MILITIA DOTTIE-ET 65%
1-09 305 3 22800 4.6 1043 3.6 829 91DCR 2818C

NEXT DAM:

HEARTLAND MONTANA DOTTIE 92%
4-05 305 3 30200 4.2 1255 3.1 943 92DCR 3253C
SIRE: ROCK MAPLE BROOK MONTANA-ET JPI -77 1%ILE

4TH DAM:

SCHOOLLEY BERRETTA DONNA 84%
5-02 305 3 21640 3.9 842 3.3 721 94DCR 2283C

HEARTLAND



Complete Dispersal

LOT 2630 HEARTLAND LYNDON CADE USA 067262630 GT8K

BORN 05/08/2012 TATTOO / 2630
 DHIA HERD # 48-89-0168 CONTROL # 2630
 FEMALE EFI 8.2% AMERICAN ID 2630 / 2630
 JH1F JH2F

HEARTLAND JERSEYS BREEDER & OWNER
 SENECA, KS

1-09 305 3 23500 4.6 1087 3.4 794 93DCR 2743C
 305 2X ME AVG 1L 26717M 1249F 927P 3203C

1-10 78%
 ST SR DF RA RW RL FA FU RH RUW UC UD TP TL RTR RTS
 39 35 33 23 38 22 32 35 27 32 28 38 26 24 28 28

PPA 3429M 103F 79P / YD 4331M 136F 104P
 CDCB GPTA 03/03/2015 1RECS 75%R 97%ILE
 1323M 47F 36P 271CM\$ 281NM\$ 301FM\$ 212GM\$
 0.7PL -2.2DPR -1.4CCR 0.7HCR 3.05SCS

AJCA 03/03/2015 GPTAT 73%R 0.3 GJUI -6.8
 GJPI 71%R 105

ST SR DF RA RW RL FA
 0.1 0.0 0.8 HO.3 0.0 PO.2 SO.5
 FU RH RUW UC UD TP TL
 -0.6 0.1 0.1 0.1 DO.8 WO.3 LO.8

FRESH: 02/22/2014
 BRED: 07/24/2014 DUE: 04/29/2015 TO
 HEARTLAND FASTRACK TITANIUM-ET
 USA 067342456 7JE1291
 CDCB GPTA 12/01/2014
 70%R 368M 0.15% 43F 91%ILE
 71%R 0.10% 31P 420CM\$ 386NM\$ 302FM\$ 290GM\$
 4.3PL -1.7DPR -1.1CCR 0.2HCR 3.00SCS
 AJCA 12/01/2014 ODAUS
 GPTAT 68%R 1.2 GJUI 12.9 GJPI 66%R 139

SIRE:
 TOLLENAARS ARTIST LYNDON-ET
 USA 061929278 GT50K JH1F JH2F 29JE3508
 CDCB GPTA 12/01/2014 1672DAUS 168HRDS 40%RIP
 99%R 233M 0.03% 16F 23%ILE
 99%R -0.03% 3P 91CM\$ 102NM\$ 126FM\$ 127GM\$
 0.5PL 1.2DPR 0.8CCR 1.1HCR 3.13SCS
 AJCA 12/01/2014 453DAUS
 GPTAT 97%R 0.6 GJUI 3.2 GJPI 97%R 35

DAM:
 HEARTLAND VITO CANDACE
 USA 067232211 GT3K JH1C TATTOO / 2211
 DHIA HERD # 48-89-0168 CONTROL # 2211

1-10 305 3 21830 4.1 891 3.4 753 93DCR 2468C
 3-00 305 3 22060 4.9 1081 3.5 769 95DCR 2658C
 4-04 117 3 10389 5.2 536 3.5 359 RIP
 24052 1250 951 PME
 305 2X ME AVG 2L 23958M 1070F 838P 2806C

1-11 79%
 ST SR DF RA RW RL FA FU RH RUW UC UD TP TL RTR RTS
 32 27 29 20 28 24 34 33 27 28 28 23 19 28

PPA 2987M 69F 70P / YD 3113M 83F 76P
 CDCB GPTA 03/03/2015 2RECS 75%R 98%ILE
 1539M 46F 42P 321CM\$ 324NM\$ 331FM\$ 209GM\$
 1.9PL -3.5DPR -2.0CCR 0.5HCR 2.87SCS

AJCA 03/03/2015 GPTAT 71%R 0.1 GJUI -16.7
 GJPI 70%R 115

SELLING AS LOT 2211
 RANKS ON THE TOP 1-1/2% LIST FOR JPI

SISTER(S):
 HEARTLAND REGION CARMEL 82%
 1-08 305 3 20580 5.3 1083 3.5 717 93DCR 2478C
 SELLING AS LOT 2639

ISDK JAS ARTIST
 JEDNK000000301607 GTHD JH1F JH2F 236JE4
 CDCB GPTA 12/01/2014 5728DAUS 1303HRDS 4%RIP
 99%R 534M -0.02% 23F 67%ILE
 99%R -0.04% 12P 256CM\$ 259NM\$ 267FM\$ 236GM\$
 3.5PL 0.9DPR 0.9CCR -1.8HCR 2.86SCS
 AJCA 12/01/2014 2976DAUS
 GPTAT 99%R -0.2 GJUI -3.8 GJPI 99%R 84

WOODSTOCK LEMVIG LINDY 90%
 USA 111360167 TATTOO W505 / W505
 DHIA HERD # 93-34-0279 CONTROL # 4505
 1-11 305 2 15040 4.9 736 3.9 586 100DCR 1992C
 3-01 305 2 21290 4.6 989 3.8 802 89DCR 2696C
 305 2X ME AVG 2L 20374M 964F 784P 2632C
 PPA -1674M -23F -9P / YD -1431M -18F -6P
 CDCB PTA 12/01/2014 2RECS 77%R 50%ILE
 -257M -6F OP 48CM\$ 35NM\$ 3FM\$ 47GM\$
 0.4PL 0.2DPR 1.0CCR 2.2HCR 3.00SCS
 AJCA 12/01/2014 PTAT 70%R 0.8 JUI 17.2
 JPI 71%R 24

ALL LYNNS RESTORE VITO-ET
 USA 116076869 GT 50K JH1F JH2C 14JE533
 CDCB GPTA 12/01/2014 655DAUS 141HRDS 32%RIP
 98%R 1990M -0.31% 34F 66%ILE
 98%R -0.05% 62P 259CM\$ 257NM\$ 250FM\$ 95GM\$
 0.4PL -5.7DPR -3.0CCR -1.5HCR 3.04SCS
 AJCA 12/01/2014 323DAUS
 GPTAT 97%R 0.0 GJUI -18.5 GJPI 95%R 111

CELESTIAL MATINEE CANDID 87%
 USA 115827293 GT 3K JH1C TATTOO C578 / C578
 DHIA HERD # 48-89-0168 CONTROL # 578
 1-11 303 3 19220 5.4 1032 3.5 675 90DCR 2333C
 2-10 305 3 19410 5.3 1036 3.5 672 94DCR 2322C
 4-09 305 3 15650 5.2 812 3.5 542 95DCR 1873C
 305 2X ME AVG 3L 18721M 1004F 659P 2278C
 PPA -504M 20F -49P / YD 122M 47F -20P
 CDCB GPTA 03/03/2015 3RECS 78%R 86%ILE
 217M 41F 4P 173CM\$ 176NM\$ 184FM\$ 110GM\$
 1.3PL -1.5DPR -1.8CCR 0.6HCR 2.95SCS
 AJCA 03/03/2015 GPTAT 73%R 0.1 GJUI -8.2
 GJPI 72%R 28
 SIRE: SUNSET CANYON MATINEE-ET JPI 98 75%ILE

NEXT DAM:
 CELESTIAL JACE CONCEAL 83%
 1-09 305 2 15090 4.9 738 3.5 528 100DCR 1825C
 SIRE: WINDY WILLOW MONTANA JACE JPI 25 23%ILE

4TH DAM:
 CELESTIAL FREEDOM SECRET-P 88%
 2-11 305 2 17990 4.5 804 3.4 613 100DCR 2118C



Complete Dispersal

LOT 2632 HEARTLAND PREMIER ALANNIS-ET USA 067262632 GT8K

BORN 05/05/2012 TATTOO / 2632
 DHIA HERD # 48-89-0168 CONTROL # 2632
 FEMALE EFI 6.4% AMERICAN ID 2632 / 2632
 JH1F JH2F

HEARTLAND JERSEYS BREEDER & OWNER
 SENECA, KS

1-09 305 3 12710 6.5 822 4.4 557 93DCR 1931C
 2-09 36 3 2056 5.0 102 4.7 96 RIP
 305 2X ME AVG 1L 14450M 944F 650P 2254C

FRESH: 02/07/2015
 SELLING OPEN

2-06 79%
 ST SR DF RA RW RL FA FU RH RUW UC UD TP TL RTR RTS
 30 35 22 26 34 18 27 38 36 33 26 36 28 16 37 25

70.4 LBS. MILK ON MARCH TEST
 SCC: 264,000

PPA -2684M 14F -24P / YD -3525M -4F -45P
 CDCB GPTA 03/03/2015 1RECS 74%R 92%ILE
 -987M 30F -2P 273CM\$ 222NM\$ 99FM\$ 199GM\$
 3.1PL 0.6DPR 0.0CCR -0.3HCR 2.90SCS

ISDK Q IMPULS
 JEDNK000000301592 GTHD JH1F JH2F 236JE3
 CDCB GPTA 12/01/2014 29911DAUS 2827HRDS 11%RIP
 99%R 52M 0.20% 39F 75%ILE
 99%R 0.13% 25P 328CM\$ 290NM\$ 198FM\$ 314GM\$
 1.6PL 1.9DPR 2.6CCR 0.1HCR 3.10SCS
 AJCA 12/01/2014 16366DAUS
 GPTAT 99%R 0.0 GJUI -2.4 GJPI 99%R 121

AJCA 03/03/2015 GPTAT 68%R 0.3 GJUI 10.1
 GJPI 68%R 58
 ST SR DF RA RW RL FA
 -0.1 0.4 -0.5 L0.2 0.0 P0.5 S1.0
 FU RH RUW UC UD TP TL
 0.8 0.0 0.0 -0.2 S1.4 C0.2 S0.8



HEARTLAND ABE AVALANCHE
 Dam of Lot 2632

BROTHER(S):
 HEARTLAND MERCHANT AVERY AT SELECT SIRES
 JPI 75 65%ILE
 HEARTLAND PHAROAH APOLLO-ET AT SELECT SIRES
 JPI 157 93%ILE
 HEARTLAND MOZART ARIES-ET
 JPI 122 75%ILE
 SELLING AS LOT 42757

HAWARDEN JACE PIX 95%
 USA 114714077 GT3K JH1C TATTOO / W339
 DHIA HERD # 33-87-0722 CONTROL # 10
 3-09 305 2 20550 4.8 990 3.9 801 102DCR 2697C
 4-10 305 2 21410 4.8 1026 3.8 823 102DCR 2785C
 5-10 305 2 20460 4.9 996 4.0 810 102DCR 2720C
 7-01 305 2 16950 4.6 780 3.6 611 102DCR 2094C
 305 2X ME AVG 6L 20234M 990F 781P 2648C
 PPA -188M 75F 46P / YD -970M 37F 13P
 CDCB GPTA 03/03/2015 5RECS 83%R 70%ILE
 -330M 14F 6P 135CM\$ 105NM\$ 35FM\$ 62GM\$
 0.9PL -1.0DPR -2.5CCR -1.4HCR 2.95SCS
 AJCA 03/03/2015 GPTAT 78%R 1.0 GJUI 12.9
 GJPI 78%R 32

SISTER(S):
 HEARTLAND IMPRESS ALLISON-ET 80%
 1-10 305 2 11390 5.0 571 3.9 441 96DCR 1526C
 HEARTLAND PREMIER ALICE-ET 85%
 1-08 305 3 15530 5.8 898 3.9 600 90DCR 2076C
 HEARTLAND DIGNITARY ABIGAIL-ET 85%
 RANKS ON THE TOP 300 JPI HEIFER LIST
 HEARTLAND TOPEKA ATHENA-ET 86%
 SELLING AS LOT 2714
 RANKS ON THE TOP 1-1/2% LIST FOR JPI
 HEARTLAND SANTIAGO ADORA-ET SELLING AS LOT 2938
 HEARTLAND SANTIAGO ASHLEY-ET SELLING AS LOT 2940
 HEARTLAND SANTIAGO AVANI-ET SELLING AS LOT 2943
 HEARTLAND SAMSON ARUBA-ET SELLING AS LOT 3017
 HEARTLAND SOPRANO AUSTIN-ET SELLING AS LOT 3023
 HEARTLAND SOPRANO ARIANNA-ET SELLING AS LOT 3024
 HEARTLAND FRONTRUNNER ARIZONA-ET SELLING AS LOT 3038



HEARTLAND TOPEKA ATHENA-ET
 Sister to Lot 2632

SIRE:
 HAWARDEN IMPULS PREMIER
 USA 067107510 GT50K JH1C JH2F 29JE3756
 CDCB GPTA 12/01/2014 1545DAUS 223HRDS 77%RIP
 99%R -714M 0.31% 20F 40%ILE
 99%R 0.18% 4P 212CM\$ 169NM\$ 65FM\$ 154GM\$
 2.2PL 0.6DPR -0.9CCR -0.3HCR 3.03SCS
 AJCA 12/01/2014 779DAUS
 GPTAT 98%R 1.1 GJUI 16.0 GJPI 94%R 58

AHLEM LEMVIG ABE-ET
 USA 111334898 GT 50K JH1F JH2F 122JE5198
 CDCB GPTA 12/01/2014 9486DAUS 647HRDS 5%RIP
 99%R 430M 0.11% 40F 61%ILE
 99%R 0.05% 25P 269CM\$ 245NM\$ 189FM\$ 177GM\$
 1.4PL -1.8DPR 0.2CCR -0.9HCR 2.91SCS
 AJCA 12/01/2014 6228DAUS
 GPTAT 99%R -1.0 GJUI -12.7 GJPI 99%R 79

DAM:
 HEARTLAND ABE AVALANCHE
 USA 067191725 GT50K JH1F JH2F TATTOO / 1725
 DHIA HERD # 48-89-0168 CONTROL # 1725
 2-01 305 3 18510 5.8 1080 4.2 771 92DCR 2671C
 3-01 305 3 21820 6.9 1498 4.2 922 94DCR 3195C
 6-04 305 3 21420 6.3 1354 3.8 814 93DCR 2817C
 314 3 21734 6.3 1378 3.8 829 DHIR 2869C
 305 2X ME AVG 3L 17758M 1181F 740P 2565C

HEARTLAND ACTION AVIS 85%
 USA 067041459 GT TATTOO / 1459
 DHIA HERD # 35-11-0803 CONTROL # 9438
 3-09 297 2 15990 6.3 1001 3.8 606 91DCR 2097C
 5-09 184 2 3820 7.6 291 4.9 187 0DCR 649C
 305 2X ME AVG 4L 12180M 792F 493P 1706C
 PPA -2423M 45F -41P / YD -2146M 26F -37P
 CDCB PTA 12/01/2014 3RECS 63%R 61%ILE
 -858M 0F -14P 93CM\$ 72NM\$ 21FM\$ 132GM\$
 1.9PL 3.0DPR 2.5CCR 2.6HCR 2.97SCS
 AJCA 12/01/2014 PTAT 52%R 0.6 JUI 13.1
 JPI 52%R 28



HEARTLAND ACTION AVIS
 Grandam of Lot 2632

2-08 88% 3-02 90% 6-10 91%
 ST SR DF RA RW RL FA FU RH RUW UC UD TP TL RTR RTS
 42 43 41 28 42 22 37 46 37 38 28 33 31 23 30 36

SIRE: FOREST GLEN AVERY ACTION-ET JPI 12 16%ILE

SISTER(S):
 HEARTLAND AVERY AVIS 84%
 3-08 250 3 15660 5.1 796 3.6 565 89DCR 1953C
 HEARTLAND VOLTAGE AKITA 85%
 1-09 305 3 15680 5.0 787 3.4 540 69DCR 1866C
 HEARTLAND LEMVIG AMITY 79%
 2-02 305 3 15430 5.6 858 4.1 639 92DCR 2213C

PPA 276M 180F 68P / YD -217M 123F 41P
 CDCB GPTA 03/03/2015 3RECS 80%R 97%ILE
 -403M 41F 13P 342CM\$ 295NM\$ 181FM\$ 281GM\$
 2.2PL 0.7DPR 0.7CCR -0.9HCR 2.86SCS
 AJCA 03/03/2015 GPTAT 75%R 0.4 GJUI 12.9
 GJPI 74%R 106
 SELLING AS LOT 1725

NEXT DAM:
 HEARTLAND BERRETTA AMANDA 80%
 5-08 305 3 20390 5.6 1150 3.8 782 92DCR 2706C
 SIRE: MASON BOOMER SOONER BERRETTA JPI -35 4%ILE

4TH DAM:
 HEARTLAND CODY ANNETTE 86%
 3-00 244 2 17110 4.1 699 3.2 556 DHIR 1805C

SISTER(S):
 KEMPERS STONE AVIS 7262 83%
 2-10 291 2 20750 5.4 1114 3.9 819 102DCR 2835C

HEARTLAND



Complete Dispersal



HEARTLAND PREMIER UNIQUE

Selling as Lot 2636

LOT 2636 HEARTLAND PREMIER UNIQUE USA 067262636 GT8K

BORN 05/20/2012 TATTOO / 2636
DHIA HERD # 48-89-0168 CONTROL # 2636
FEMALE EFI 8.2% AMERICAN ID 2636 / 2636
JH1F JH2F

HEARTLAND JERSEYS BREEDER & OWNER
SENECA, KS

1-08 305 3 18620 4.9 908 3.8 709 93DCR 2437C
305 2X ME AVG 1L 21591M 1061F 843P 2869C

1-10 83%
ST SR DF RA RW RL FA FU RH RUW UC UD TP TL RTR RTS
30 25 37 26 38 20 32 28 37 35 26 28 25 22 31 39

PPA 809M 34F 57P / YD 1133M 34F 62P
CDCB GPTA 03/03/2015 1RECS 76%R 96%ILE
321M 31F 28P 291CM\$ 263NM\$ 195FM\$ 226GM\$
1.7PL -0.2DPR -1.1CCR -0.8HCR 3.12SCS

AJCA 03/03/2015 GPTAT 73%R 1.2 GJUI 8.4
GJPI 70%R 106

ST SR DF RA RW RL FA
0.8 0.1 1.1 HO.2 0.4 PO.1 SO.6
FU RH RUW UC UD TP TL
0.5 1.1 0.9 0.5 SO.5 CO.1 LO.3

SON(S):
HEARTLAND SOPRANO UNIVERSAL AT SELECT SIRES
JPI 139 91%ILE

DAUGHTER(S):
HEARTLAND CRITIQUE UTAH-P-ET
SELLING AS LOT 3014

SISTER(S):
HEARTLAND UPPERCUT URIKA
SELLING AS LOT 2912
HEARTLAND JAMMER ULTRA-ET
SELLING AS LOT 3051

SIRE:
HAWARDEN IMPULS PREMIER
USA 067107510 GT50K JH1C JH2F 29JE3756
CDCB GPTA 12/01/2014 1545DAUS 223HRDS 77%RIP
99%R -714M 0.31% 20F 40%ILE
99%R 0.18% 4P 212CM\$ 169NM\$ 65FM\$ 154GM\$
2.2PL 0.6DPR -0.9CCR -0.3HCR 3.03SCS
AJCA 12/01/2014 779DAUS
GPTAT 98%R 1.1 GJUI 16.0 GJPI 94%R 58

DAM:
HEARTLAND PLUS URBANIA
USA 067232238 GT8K JH1F JH2F TATTOO / 2238
DHIA HERD # 48-89-0168 CONTROL # 2238

1-08 305 3 20500 4.6 951 3.9 805 93DCR 2641C
2-09 244 3 18400 5.0 920 4.0 741 88DCR 2503C
305 2X ME AVG 2L 23844M 1147F 957P 3167C

1-09 79% 2-11 85%
ST SR DF RA RW RL FA FU RH RUW UC UD TP TL RTR RTS
43 25 40 21 32 28 33 29 40 39 35 19 39 25

PPA 2886M 118F 158P / YD 2581M 112F 133P
CDCB GPTA 03/03/2015 2RECS 78%R 91%ILE
990M 35F 42P 230CM\$ 213NM\$ 171FM\$ 184GM\$
-1.1PL -0.9DPR -0.9CCR -1.4HCR 3.15SCS
AJCA 03/03/2015 GPTAT 77%R 0.8 GJUI -2.2
GJPI 74%R 107

SISTER(S):
HEARTLAND REGGIE UMA 78%
2-06 305 2 20240 5.5 1114 3.9 798 98DCR 2762C
HEARTLAND KANOO URSULA 79%
PROJECTED TO 18,548M, 779F, 574P ME AT 1-7
SELLING AS LOT 2782

FRESH: 01/29/2014
BRED: 09/02/2014 DUE: 06/08/2015 TO
BW CITATION A-ET
USA 118367576 7JE1348
CDCB GPTA 12/01/2014
70%R 830M 0.03% 43F 98%ILE
70%R -0.02% 26P 508CM\$ 506NM\$ 498FM\$ 450GM\$
7.0PL 0.8DPR 1.6CCR 0.6HCR 2.94SCS
AJCA 12/01/2014 ODAUS
GPTAT 70%R 1.8 GJUI 30.6 GJPI 67%R 194
49.9 LBS. MILK ON MARCH TEST
SCC: 71,000

ISDK Q IMPULS
JEDNK00000301592 GTHD JH1F JH2F 236JE3
CDCB GPTA 12/01/2014 29911DAUS 2827HRDS 11%RIP
99%R 52M 0.20% 39F 75%ILE
99%R 0.13% 25P 328CM\$ 290NM\$ 198FM\$ 314GM\$
1.6PL 1.9DPR 2.6CCR 0.1HCR 3.10SCS
AJCA 12/01/2014 16366DAUS
GPTAT 99%R 0.0 GJUI -2.4 GJPI 99%R 121

HAWARDEN JACE PIX 95%
USA 114714077 GT3K JH1C TATTOO / W339
DHIA HERD # 33-87-0722 CONTROL # 10
3-09 305 2 20550 4.8 990 3.9 801 102DCR 2697C
4-10 305 2 21410 4.8 1026 3.8 823 102DCR 2785C
5-10 305 2 20460 4.9 996 4.0 810 102DCR 2720C
7-01 305 2 16950 4.6 780 3.6 611 102DCR 2094C
305 2X ME AVG 6L 20234M 990F 781P 2648C
PPA -188M 75F 46P / YD -970M 37F 13P
CDCB GPTA 03/03/2015 5RECS 83%R 70%ILE
-330M 14F 6P 135CM\$ 105NM\$ 35FM\$ 62GM\$
0.9PL -1.0DPR -2.5CCR -1.4HCR 2.95SCS
AJCA 03/03/2015 GPTAT 78%R 1.0 GJUI 12.9
GJPI 78%R 32

SWEETIE PLUS IATOLAS BOLD
USA 067129272 GT 50K JH1F JH2F 1JE711
CDCB GPTA 12/01/2014 3672DAUS 448HRDS 36%RIP
99%R 1443M -0.08% 54F 90%ILE
99%R -0.02% 48P 388CM\$ 380NM\$ 360FM\$ 331GM\$
0.2PL -0.8DPR -1.4CCR -3.6HCR 2.98SCS
AJCA 12/01/2014 1850DAUS
GPTAT 99%R 1.4 GJUI 8.0 GJPI 98%R 161

HEARTLAND LIEUTENANT URBAN 88%
USA 067191727 GT TATTOO / 1727
DHIA HERD # 35-11-0803 CONTROL # 10266
1-09 284 3 15070 4.7 708 3.9 588 92DCR 1950C
2-08 305 3 19000 5.2 994 4.2 790 94DCR 2690C
3-11 280 3 18920 5.1 961 3.9 745 93DCR 2573C
4-11 284 2 14120 4.6 651 3.9 545 89DCR 1799C
305 2X ME AVG 4L 18319M 897F 730P 2451C
PPA -557M -10F 20P / YD -287M 12F 28P
CDCB PTA 12/01/2014 4RECS 66%R 38%ILE
-210M 6F 12P 17CM\$ -9NM\$ -75FM\$ -40GM\$
-1.0PL -1.5DPR -1.6CCR -0.8HCR 3.14SCS
AJCA 12/01/2014 PTAT 55%R -0.4 JUI -10.3
JPI 55%R -6

SIRE: WOODSTOCK LLV LIEUTENANT-ET JPI -46 6%ILE

NEXT DAM:
HEARTLAND BRAZO ULA 82%
4-01 305 3 24180 4.8 1159 3.7 895 93DCR 3095C
SIRE: SIL-MIST RMBM BUTTONS BRAZO-ET
JPI 34 21%ILE

4TH DAM:
HEARTLAND TOPSIDE LORELI 86%
5-09 305 3 21930 4.9 1075 3.9 865 91DCR 2923C



Complete Dispersal

LOT 2637 HEARTLAND KANOO ALICIA USA 067262637

BORN 05/20/2012 TATTOO / 2637
 DHIA HERD # 48-89-0168 CONTROL # 2637
 FEMALE EFI 6.2% AMERICAN ID 2637 / 2637

HEARTLAND JERSEYS BREEDER & OWNER
 SENECA, KS

1-07 305 3 14240 5.1 727 3.5 505 93DCR 1745C
 2-07 72 3 2595 4.2 110 38. 992 RIP
 11912 563 438 PME
 305 2X ME AVG 1L 16893M 867F 613P 2120C

1-10 81%
 ST SR DF RA RW RL FA FU RH RUW UC UD TP TL RTR RTS
 35 30 31 34 26 25 38 35 39 28 25 38 25 22 31 33

PPA -1237M -87F -66P / YD -2006M -91F -88P
 CDCB PTA 12/01/2014 1RECS 52%R 29%ILE
 -75M -11F -8P -58CM\$ -45NM\$ -13FM\$ -7GM\$
 0.5PL 1.4DPR 1.7CCR 1.1HCR 3.12SCS
 AJCA 12/01/2014 PTAT 46%R 0.1 JUI 5.1

JPI 44%R -10
 ST SR DF RA RW RL FA
 0.1 0.3 -0.4 L0.9 -0.2 S0.0 S0.2
 FU RH RUW UC UD TP TL
 0.4 0.0 -0.6 0.2 S0.8 W0.5 L0.0

ISDK Q IMPULS
 JEDNK000000301592 GTHD JH1F JH2F 236JE3
 CDCB GPTA 12/01/2014 29911DAUS 2827HRDS 11%RIP
 99%R 52M 0.20% 39F 75%ILE
 99%R 0.13% 25P 328CM\$ 290NM\$ 198FM\$ 314GM\$
 1.6PL 1.9DPR 2.6CCR 0.1HCR 3.10SCS
 AJCA 12/01/2014 16366DAUS
 GPTAT 99%R 0.0 GJUI -2.4 GJPI 99%R 121

CAVE CREEK 825 HENRY KITAHNA 90%
 USA 110800943 GI JH1F TATTOO / C825
 DHIA HERD # 35-48-0870 CONTROL # 131
 4-10 305 2 25060 5.9 1487 3.4 854 94DCR 2950C
 365 2 27672 5.9 1619 3.4 948 DHIR 3276C
 6-01 305 2 24390 5.4 1307 3.3 797 93DCR 2752C
 365 2 27687 5.5 1515 3.3 917 DHIR 3167C
 305 2X ME AVG 5L 24528M 1211F 838P 2870C
 PPA 1755M 118F 51P / YD 706M 33F 5P
 CDCB GPTA 03/03/2015 5RECS 85%R 28%ILE
 -36M -5F -11P -62CM\$ -49NM\$ -16FM\$ -83GM\$
 0.5PL -1.0DPR -0.1CCR -0.3HCR 2.87SCS
 AJCA 03/03/2015 GPTAT 78%R -1.2 GJUI -13.7
 GJPI 80%R -45

FRESH: 01/02/2015
 BRED: 03/12/2015 DUE: 12/16/2015 TO
 RIVER VALLEY SHERRY MEGASCORE
 JE840003012423855 7JE5010
 CDCB GPTA 12/01/2014
 65%R 384M 0.20% 53F 91%ILE
 66%R 0.06% 23P 404CM\$ 382NM\$ 330FM\$ 328GM\$
 3.2PL -0.5DPR 0.2CCR -0.4HCR 2.92SCS
 AJCA 12/01/2014 ODAUS
 GPTAT 65%R 1.3 GJUI 12.8 GJPI 62%R 134
 49.9 LBS. MILK ON MARCH TEST
 SCC: 71,000

CASCADIA ROCKET ELLIOT-ET
 USA 114179212 GT 50K JH1C JH2F 7JE810
 CDCB GPTA 12/01/2014 119DAUS 74HRDS 2%RIP
 94%R -75M -0.22% -43F 0%ILE
 94%R -0.08% -16P -303CM\$ -276NM\$ -210FM\$ -195GM\$
 -2.6PL 2.0DPR 0.4CCR -0.7HCR 3.11SCS
 AJCA 12/01/2014 57DAUS
 GPTAT 89%R 0.2 GJUI 4.2 GJPI 90%R -75

HEARTLAND NATHAN ALICE-ET 83%
 USA 067041488 GT TATTOO / 1488
 DHIA HERD # 31-03-0007 CONTROL # 1488
 1-09 293 3 16240 5.2 840 3.7 597 86DCR 2065C
 2-09 302 2 17040 5.1 873 3.8 651 96DCR V 2253C
 3-09 298 2 18800 5.1 968 3.8 705 96DCR 2439C
 4-09 305 2 18580 5.2 969 3.7 692 97DCR 2394C
 5-09 292 2 16580 5.2 869 4.0 669 96DCR 2317C
 305 2X ME AVG 5L 18801M 980F 716P 2478C
 PPA -470M 43F 7P / YD -701M 2F -9P
 CDCB PTA 12/01/2014 5RECS 62%R 21%ILE
 -370M -6F -6P -79CM\$ -83NM\$ -95FM\$ -52GM\$
 -0.8PL 0.6DPR 1.0CCR 0.7HCR 3.15SCS
 AJCA 12/01/2014 PTAT 57%R -0.3 JUI -2.4
 JPI 54%R -28
 SIRE: WETUMPKA LEMVIG NATHAN-ET JPI 35 20%ILE

SISTER(S):
 HEARTLAND JEVON ALICE 91%
 3-10 305 3 19620 4.7 918 3.1 613 102DCR 2115C

SIRE:
 CAVE CREEK KANOO-ET
 USA 114118219 GT50K JH1F JH2F 203JE522
 CDCB GPTA 12/01/2014 1351DAUS 234HRDS 35%RIP
 99%R 293M 0.00% 14F 38%ILE
 99%R 0.02% 14P 170CM\$ 165NM\$ 150FM\$ 184GM\$
 1.7PL 1.2DPR 2.8CCR 2.0HCR 3.12SCS
 AJCA 12/01/2014 672DAUS
 GPTAT 98%R 0.0 GJUI 3.8 GJPI 96%R 76

DAM:
 HEARTLAND CASCADIA AL
 USA 067061761 TATTOO / 1761
 DHIA HERD # 48-14-0016 CONTROL # 1761
 1-10 305 3 20430 4.3 885 3.3 681 91DCR 2352C
 2-10 305 3 22260 4.8 1075 3.5 770 94DCR 2661C
 305 2X ME AVG 3L 21090M 978F 731P 2520C

2-05 80% 3-00 83%
 ST SR DF RA RW RL FA FU RH RUW UC UD TP TL RTR RTS
 38 34 37 29 31 25 34 31 27 34 25 22 27 25

PPA 1371M 17F 9P / YD 148M -27F -18P
 CDCB PTA 12/01/2014 4RECS 60%R 8%ILE
 -126M -22F -14P -207CM\$ -184NM\$ -130FM\$ -127GM\$
 -1.5PL 1.4DPR 0.6CCR -0.6HCR 3.18SCS
 AJCA 12/01/2014 PTAT 51%R 0.0 JUI -1.3
 JPI 49%R -62

SISTER(S):
 SCENIC HILL IATOLA ALLEY 85%
 1-10 267 2 12410 5.2 648 4.1 505 92DCR 1739C
 SCENIC HILL LEGAL ALENA 84%
 1-10 305 2 18150 4.1 738 3.6 657 97DCR 2093C

SISTER(S):
 HEARTLAND BEAU ANGELA 84%
 4-03 305 3 21850 4.8 1038 3.8 825 93DCR 2806C
 HEARTLAND JACE ALLIANCE 84%
 1-09 304 3 16530 5.2 864 3.8 625 93DCR 2162C

NEXT DAM:
 HEARTLAND FREEDOM ALLEY 88%
 4-02 305 3 18270 5.3 964 3.8 694 92DCR 2401C
 SIRE: MOLLY BROOK GLNWOOD FREEDOM-ET
 JPI -190 0%ILE

4TH DAM:
 HEARTLAND BERRETTA ALENA 92%
 6-10 305 3 23700 4.4 1041 3.6 842 91DCR 2832C

HEARTLAND



Complete Dispersal

LOT 2639 HEARTLAND REGION CARMEL USA 067262639 GA

BORN 05/22/2012 TATTOO / 2639
 DHIA HERD # 48-89-0168 CONTROL # 2639
 FEMALE EFI 7.6% AMERICAN ID 2639 / 2639

HEARTLAND JERSEYS BREEDER & OWNER
 SENECA, KS

1-08 305 3 20580 5.3 1083 3.5 717 93DCR 2478C
 305 2X ME AVG 1L 23891M 1269F 854P 2952C

1-10 82%
 ST SR DF RA RW RL FA FU RH RUW UC UD TP TL RTR RTS
 37 28 36 26 28 27 25 26 39 35 25 28 25 22 30 40

PPA 1917M 151F 45P / YD 1855M 162F 38P
 CDCB GPTA 12/01/2014 1RECS 54%R 79%ILE
 237M 46F 6P 142CM\$ 143NM\$ 148FM\$ 53GM\$
 0.3PL -2.9DPR -3.5CCR -1.2HCR 3.01SCS
 AJCA 12/01/2014 PTAT 47%R 0.6 GJUI 0.2

GJPI 48%R 15
 ST SR DF RA RW RL FA
 0.4 0.4 0.9 H0.2 0.1 S0.8 S0.3
 FU RH RUW UC UD TP TL
 0.3 0.9 0.6 0.1 D0.6 C0.2 L0.5

BW LEGION
 USA 110226426 GT50K JH1F JH2C 505JE101
 CDCB GPTA 12/01/2014 3543DAUS 797HRDS 3%RIP
 99%R -266M 0.11% 8F 9%ILE
 99%R 0.00% -10P -1CM\$ ONMS 1FM\$ -51GM\$
 0.9PL -1.3DPR -2.4CCR -2.3HCR 2.94SCS
 AJCA 12/01/2014 2553DAUS
 GPTAT 99%R 1.3 GJUI 16.0 GJPI 99%R -16

SUNSET CANYON LEMVIG RIBBON-ET 91%
 USA 111693597 GT50K JH1C JH2F TATTOO / C965
 DHIA HERD # 92-23-0448 CONTROL # 31
 1-09 305 2 19240 4.4 847 3.7 718 88DCR 2352C
 3-01 305 2 28320 4.5 1267 3.6 1022 93DCR 3444C
 4-06 305 2 21140 5.0 1053 3.8 805 79DCR 2785C
 7-06 183 2 9540 5.5 527 4.2 399 85DCR 1382C
 305 2X ME AVG 4L 21605M 1021F 820P 2752C
 PPA 829M 60F 42P / YD 561M 40F 34P
 CDCB GPTA 03/03/2015 5RECS 86%R 35%ILE
 -54M 5F 6P -12CM\$ -20NM\$ -42FM\$ -87GM\$
 -0.6PL -2.9DPR -2.3CCR -0.3HCR 3.16SCS
 AJCA 03/03/2015 GPTAT 82%R -0.2 GJUI 0.8
 GJPI 82%R -24

FRESH: 02/06/2014
 BRED: 09/17/2014 DUE: 06/23/2015 TO
 RIVER VALLEY CECE CHROME-ET
 JE840003012423929 7JE5004
 CDCB GPTA 12/01/2014
 72%R 509M 0.05% 32F 83%ILE
 73%R -0.01% 16P 355CM\$ 349NM\$ 335FM\$ 292GM\$
 4.1PL -0.6DPR 0.5CCR 0.6HCR 2.83SCS
 AJCA 12/01/2014 ODAUS
 GPTAT 72%R 1.9 GJUI 30.8 GJPI 69%R 130
 64.6 LBS. MILK ON MARCH TEST
 SCC: 76,000

SUNSET CANYON MATINEE-ET
 USA 111981214 GT 50K JH1F JH2F 7JE714
 CDCB GPTA 12/01/2014 4233DAUS 562HRDS 9%RIP
 99%R 526M 0.23% 67F 75%ILE
 99%R 0.00% 18P 300CM\$ 296NM\$ 287FM\$ 309GM\$
 0.7PL 1.2DPR 2.0CCR 2.7HCR 3.00SCS
 AJCA 12/01/2014 1424DAUS
 GPTAT 99%R -0.8 GJUI -22.7 GJPI 99%R 98

SISTER(S):
 HEARTLAND VITO CANDACE 79%
 3-00 305 3 22060 4.9 1081 3.5 769 95DCR 2658C
 SELLING AS LOT 2211
 RANKS ON THE TOP 1-1/2% LIST FOR JPI

CELESTIAL JACE CONCEAL 83%
 USA 114355838 GT TATTOO C484 / C484
 DHIA HERD # 21-05-0571 CONTROL # 484
 1-09 305 2 15090 4.9 738 3.5 528 100DCR 1825C
 4-10 276 2 9880 4.8 477 3.8 372 96DCR 1279C
 305 2X ME AVG 2L 15956M 762F 565P 1950C
 PPA -329M 20F -8P / YD -400M -6F -20P
 CDCB PTA 12/01/2014 4RECS 59%R 28%ILE
 -235M -8F -13P -59CM\$ -51NM\$ -30FM\$ -97GM\$
 0.8PL -1.4DPR -2.4CCR -1.2HCR 2.94SCS
 AJCA 12/01/2014 PTAT 54%R 0.4 JUI -0.3
 JPI 51%R -51
 SIRE: WINDY WILLOW MONTANA JACE JPI 25 23%ILE

SIRE:
 MAACKDAIRY REGION-ET
 USA 114011567 GT50K JH1F JH2F 200JE944
 CDCB GPTA 12/01/2014 4483DAUS 491HRDS 19%RIP
 99%R 90M 0.19% 38F 23%ILE
 99%R 0.03% 8P 105CM\$ 99NM\$ 86FM\$ -14GM\$
 0.1PL -4.0DPR -4.7CCR -2.9HCR 3.12SCS
 AJCA 12/01/2014 2167DAUS
 GPTAT 99%R 0.7 GJUI 14.8 GJPI 98%R 6

SISTER(S):
 CELESTIAL BITL SECLUDE-P 84%
 CELESTIAL MOR SNEEKEY 84%
 2-00 305 2 16470 4.2 696 3.3 547 100DCR 1869C

DAM:
 CELESTIAL MATINEE CANDID
 USA 115827293 GT3K JH1C TATTOO C578 / C578
 DHIA HERD # 48-89-0168 CONTROL # 578

NEXT DAM:
 CELESTIAL FREEDOM SECRET-P 88%
 2-11 305 2 17990 4.5 804 3.4 613 100DCR 2118C
 SIRE: MOLLY BROOK GLNWOOD FREEDOM-ET
 JPI -190 0%ILE

1-11 303 3 19220 5.4 1032 3.5 675 90DCR 2333C
 2-10 305 3 19410 5.3 1036 3.5 672 94DCR 2322C
 4-09 305 3 15650 5.2 812 3.5 542 95DCR 1873C
 305 2X ME AVG 3L 18721M 1004F 659P 2278C

4TH DAM:
 AVERY WHISPER OF CELESTIAL-P-ET 90%
 3-00 305 2 16970 3.9 661 3.8 648 100DCR 1960C

2-05 86% 3-00 87%
 ST SR DF RA RW RL FA FU RH RUW UC UD TP TL RTR RTS
 31 29 45 30 35 29 36 29 40 35 33 23 27 29

PPA -504M 20F -49P / YD 122M 47F -20P
 CDCB GPTA 03/03/2015 3RECS 78%R 86%ILE
 217M 41F 4P 173CM\$ 176NM\$ 184FM\$ 110GM\$
 1.3PL -1.5DPR -1.8CCR 0.6HCR 2.95SCS
 AJCA 03/03/2015 GPTAT 73%R 0.1 GJUI -8.2
 GJPI 72%R 28



Complete Dispersal

LOT 2641 HEARTLAND SPLENDOR NIRVANA USA 067262641

BORN 05/24/2012 TATTOO / 2641
 DHIA HERD # 48-89-0168 CONTROL # 2641
 FEMALE EFI 7.0% AMERICAN ID 2641 / 2641

HEARTLAND JERSEYS BREEDER & OWNER
 SENECA, KS

1-11 289 3 20040 4.6 925 3.5 705 91DCR 2437C
 305 2X ME AVG 1L 23761M 1096F 848P 2928C

2-05 83%
 ST SR DF RA RW RL FA FU RH RUW UC UD TP TL RTR RTS
 38 35 36 22 38 27 32 35 36 36 34 25 38 23 33 34

PPA 1807M 38F 58P / YD 2406M 52F 72P
 CDCB PTA 12/01/2014 1RECS 48%R 62%ILE
 461M 10F 16P 76CM\$ 75NM\$ 71FM\$ 78GM\$
 -0.1PL 0.4DPR 0.0CCR -0.3HCR 3.08SCS
 PA TYPE -0.4 JUI JPI 38%R 38
 ST SR DF RA RW RL FA
 -0.3 -0.4 0.1 L0.2 -0.4 S0.3 L0.6
 FU RH RUW UC UD TP TL
 -0.8 -0.8 -0.4 -0.2 D1.0 C0.3 L0.4

FRESH: 05/18/2014
 BRED: 07/25/2014 DUE: 04/30/2015 TO
 SUNSET CANYON MUSKET-ET
 USA 117925045 97JE109
 CDCB GPTA 12/01/2014
 72%R 756M 0.08% 52F 95%ILE
 73%R 0.04% 33P 442CM\$ 425NM\$ 384FM\$ 333GM\$
 4.4PL -1.5DPR -1.2CCR 0.8HCR 3.02SCS
 AJCA 12/01/2014 0DAUS
 GPTAT 71%R 1.6 GJUI 10.9 GJPI 69%R 151

DAUGHTER(S):
 HEARTLAND RENE NASTIA
 SELLING AS LOT 3030

SIRE:
 RIVER VALLEY SAL SPLENDOR-ET
 USA 116908461 GT50K JH1F JH2F 77JE1102
 CDCB GPTA 12/01/2014 134DAUS 67HRDS 46%RIP
 93%R 617M -0.03% 23F 34%ILE
 93%R -0.02% 18P 149CM\$ 154NM\$ 164FM\$ 132GM\$
 0.9PL -0.2DPR -0.4CCR -1.3HCR 3.13SCS
 AJCA 12/01/2014 58DAUS
 GPTAT 86%R 0.7 GJUI 10.9 GJPI 87%R 70

DAM:
 HEARTLAND KIRK NOVIA
 USA 067131544 TATTOO / 1544
 DHIA HERD # 48-89-0168 CONTROL # 1544
 2-00 305 3 21040 4.4 932 3.8 790 91DCR 2589C
 3-02 305 3 22100 5.0 1114 4.0 879 92DCR 3004C
 4-02 305 3 14710 5.3 784 4.1 601 94DCR 2081C
 305 2X ME AVG 4L 16972M 833F 665P 2244C
 2-02 76% 3-04 76%
 ST SR DF RA RW RL FA FU RH RUW UC UD TP TL RTR RTS
 38 35 35 25 28 27 20 25 19 35 23 11 27 29
 PPA -1329M -83F -35P / YD -338M -36F 1P
 CDCB PTA 12/01/2014 4RECS 61%R 10%ILE
 -24M -12F 4P -162CM\$ -169NM\$ -184FM\$ -150GM\$
 -3.2PL -0.6DPR -1.0CCR -0.4HCR 3.06SCS
 AJCA 12/01/2014 PTAT 53%R -1.5 JUI -31.4
 JPI 51%R -62

SISTER(S):
 HEARTLAND MATINEE NAPA 85%
 2-09 303 3 23820 5.1 1224 3.6 866 94DCR 2995C

BW CARRIER-ET
 USA 113292756 GT50K JH1C JH2F 11JE806
 CDCB GPTA 12/01/2014 6057DAUS 481HRDS 5%RIP
 99%R 603M -0.25% -17F 7%ILE
 99%R -0.11% 2P -99CM\$ -67NM\$ 9FM\$ -80GM\$
 0.9PL 0.0DPR -1.4CCR -0.6HCR 3.17SCS
 AJCA 12/01/2014 4058DAUS
 GPTAT 99%R 0.4 GJUI 3.0 GJPI 99%R -10

HEARTLAND ARTIST SALINA 91%
 USA 067041416 GTHD JH1F JH2F TATTOO / 1416
 DHIA HERD # 33-87-0722 CONTROL # 670
 1-11 305 3 18800 4.9 913 3.6 672 65DCR 2323C
 2-11 305 2 20810 4.4 906 3.5 729 101DCR V 2459C
 305 2X ME AVG 2L 22972M 1022F 799P 2718C
 PPA 2651M 96F 74P / YD 1906M 63F 59P
 CDCB GPTA 03/03/2015 2RECS 89%R 91%ILE
 541M 19F 18P 219CM\$ 217NM\$ 212FM\$ 211GM\$
 1.9PL 0.7DPR 1.2CCR -0.4HCR 3.01SCS
 AJCA 03/03/2015 GPTAT 85%R 0.6 GJUI 5.0
 GJPI 84%R 88

FOREST GLEN HALLMARK KIRK-P-ET
 USA 111848157 GT 50K JH1C JH2F 147JE6167
 CDCB GPTA 12/01/2014 600DAUS 99HRDS 4%RIP
 98%R 331M -0.16% -14F 0%ILE
 98%R -0.02% 8P -236CM\$ -226NM\$ -204FM\$ -209GM\$
 -5.2PL -1.3DPR -1.9CCR -0.1HCR 3.20SCS
 AJCA 12/01/2014 355DAUS
 GPTAT 97%R -0.7 GJUI -16.1 GJPI 97%R -67

HEARTLAND MANNIX NALA 83%
 USA 112098210 GT TATTOO H809 / H809
 DHIA HERD # 48-89-0168 CONTROL # 809
 2-03 305 3 16230 5.1 825 4.0 649 92DCR 2222C
 3-04 305 3 17700 5.1 910 3.9 684 91DCR 2367C
 4-06 298 3 19880 5.5 1100 4.0 792 91DCR 2742C
 5-05 305 3 15440 5.1 791 4.1 629 94DCR 2141C
 305 2X ME AVG 4L 17103M 879F 668P 2299C
 CDCB PTA 12/01/2014 0RECS 55%R 21%ILE
 -474M -16F -6P -67CM\$ -84NM\$ -125FM\$ -87GM\$
 0.1PL 0.0DPR -0.2CCR -0.4HCR 2.90SCS
 AJCA 12/01/2014 PTAT 57%R -1.2 JUI -18.7
 JPI 48%R -41
 SIRE: ROCK MAPLE BROOK MANNIX JPI -86 0%ILE

SISTER(S):
 HEARTLAND DAMIAN NIKALA 86%
 3-00 305 3 24570 4.9 1199 4.0 994 91DCR 3302C

NEXT DAM:
 HEARTLAND TOPSIDE NEON 90%
 5-11 305 3 22120 4.9 1078 4.2 919 92DCR 3006C
 SIRE: AU LESTER TOPSIDE-ET JPI -64 5%ILE

4TH DAM:
 HEARTLAND BERRETTA NAOMI 90%
 4-02 305 3 18480 4.1 750 3.9 721 93DCR 2143C

HEARTLAND



Complete Dispersal



HEARTLAND BARKLY KELLY
Sister to Lot 2643



HEARTLAND ACTION KAVA-ET
Sister to Lot 2643



HEARTLAND MANNIX KYLIE-ET
Dam of Lot 2643

LOT 2643 HEARTLAND ZUMA KARISSA (TWIN) USA 067262643 GT8K

BORN 05/26/2012 TATTOO / 2643
DHIA HERD # 48-89-0168 CONTROL # 2643
FEMALE EFI 6.1% AMERICAN ID 2643 / 2643
JH1C JH2F

HEARTLAND JERSEYS
SENECA, KS

BREEDER & OWNER

1-07 305 3 17190 4.7 805 3.7 638 93DCR 2173C
305 2X ME AVG 1L 20392M 961F 774P 2612C

SELLING FRESH AND OPEN

1-09 82%
ST SR DF RA RW RL FA FU RH RUW UC UD TP TL RTR RTS
32 28 35 26 35 28 27 25 35 35 25 35 25 25 35

PPA -54M -23F 7P / YD -317M -30F 3P
CDCB GPTA 03/03/2015 1RECS 76%R 52%ILE
-166M -6F -5P 43CM\$ 39NM\$ 31FM\$ 56GM\$
1.0PL 0.9DPR 1.6CCR 0.9HCR 2.88SCS
AJCA 03/03/2015 GPTAT 73%R 0.4 GJUI 10.7
GJPI 70%R 19

ST SR DF RA RW RL FA
0.9 0.2 -0.2 HO.1 0.2 PO.2 SO.3
FU RH RUW UC UD TP TL
0.7 0.7 0.6 0.0 S1.8 WO.8 LO.5

SISTER(S):
HEARTLAND BARKLY KELLY 90%
3-00 305 3 27120 4.4 1183 3.4 923 91DCR 3169C
HEARTLAND FANCLUB KELSEY 82%
HEARTLAND PARAMOUNT KENNEDY 78%
5-07 272 3 20870 5.2 1085 3.7 776 91DCR 2684C
HEARTLAND ACTION KAVA-ET 85%
3-02 283 3 23750 4.5 1069 3.5 836 92DCR 2868C
HEARTLAND ACTION KEELY-ET 82%
1-08 305 3 15210 5.4 819 3.6 540 91DCR 1867C
SELLING AS LOT 2163
HEARTLAND ACTION KELLIE-ET 83%
1-10 291 3 16710 5.0 828 3.8 633 92DCR 2190C

SIRE:
ISDK DJ ZUMA
JEDNK000000302730 GT50K JH1F JH2F 236JE146
CDCB GPTA 12/01/2014 10307DAUS 994HRDS 52%RIP
99%R -699M 0.33% 23F 83%ILE
99%R 0.14% -1P 391CM\$ 345NM\$ 239FM\$ 384GM\$
4.6PL 3.0DPR 4.3CCR 3.6HCR 2.64SCS
AJCA 12/01/2014 6226DAUS
GPTAT 98%R 0.4 GJUI 17.0 GJPI 96%R 125

ISDK Q ZIK
JEDNK000000301515 GT50K JH1F JH2F 224JE9310
CDCB GPTA 12/01/2014 17219DAUS 1524HRDS 2%RIP
97%R -1269M 0.45% 16F 60%ILE
97%R 0.16% -19P 277CM\$ 235NM\$ 138FM\$ 240GM\$
5.1PL 1.9DPR 3.0CCR 0.8HCR 2.73SCS
AJCA 12/01/2014 9477DAUS
GPTAT 94%R 0.3 GJUI 20.1 GJPI 96%R 55

DNK 050670-01120
JEDNK005067001120
CDCB PTA 12/01/2014 ORECS 63%R 64%ILE
-611M 30F 3P 125CM\$ 83NM\$ -14FM\$ 118GM\$
-1.6PL 0.7DPR 1.8CCR 1.4HCR 2.85SCS

DAM:
HEARTLAND MANNIX KYLIE-ET
USA 111754405 GI JH1C TATTOO H766 / H766
DHIA HERD # 48-89-0168 CONTROL # 766

ROCK MAPLE BROOK MANNIX
USA 000660210 GT HD JH1F JH2F 140JE330
CDCB GPTA 12/01/2014 7929DAUS 1597HRDS 3%RIP
99%R 189M -0.08% -6F 0%ILE
99%R -0.06% -4P -244CM\$ -226NM\$ -183FM\$ -259GM\$
-3.2PL -2.3DPR -2.4CCR -1.5HCR 3.06SCS
AJCA 12/01/2014 4892DAUS
GPTAT 99%R -0.8 GJUI -16.0 GJPI 99%R -86

1-10 305 3 18920 4.5 843 3.3 626 94DCR 2162C
2-11 305 3 23330 4.5 1060 3.5 817 92DCR 2824C
3-11 305 3 24240 4.4 1070 3.5 843 92DCR 2879C
5-00 305 3 25310 4.7 1177 3.4 869 91DCR 3003C
6-02 305 3 25720 5.6 1444 3.3 860 93DCR 2970C
7-09 305 3 23030 5.1 1166 3.4 786 92DCR 2715C
8-11 305 3 19660 5.6 1093 3.5 690 92DCR 2385C
10-03 305 3 15130 5.5 839 3.4 513 94DCR 1772C
305 2X ME AVG 9L 18630M 915F 639P 2197C

SOONER BECKY 92%
USA 003686491 GT TATTOO M17 / M17
DHIA HERD # 48-89-0168 CONTROL # 61
1-11 305 2 11280 4.5 509 3.4 383 DHIR 1244C
3-00 291 2 14880 4.8 720 3.7 549 DHIR 1785C
3-11 305 2 15640 5.2 806 4.0 624 DHIR 2031C
5-00 295 2 12810 5.4 693 4.0 517 DHIR 1683C
6-00 305 2 20770 5.5 1137 3.8 794 DHIR 2583C
305 2X ME AVG 5L 17074M 842F 625P 2034C
PPA -1850M -13F -61P / YD -2258M -69F -83P
CDCB PTA 12/01/2014 5RECS 66%R 4%ILE
-1192M -47F -46P -288CM\$ -272NM\$ -230FM\$ -200GM\$
0.6PL 2.4DPR 2.4CCR -0.2HCR 2.98SCS
AJCA 12/01/2014 PTAT 61%R -0.5 JUI -1.8
JPI 56%R-128

2-00 87% 3-02 91% 4-04 92% 8-00 93%
ST SR DF RA RW RL FA FU RH RUW UC UD TP TL RTR RTS
51 34 49 22 39 22 18 45 46 45 34 18 38 25

PPA 1284M 49F 23P / YD -45M -23F -12P
CDCB GPTA 03/03/2015 5RECS 77%R 14%ILE
-302M -10F -12P -141CM\$ -134NM\$ -117FM\$ -130GM\$
-0.8PL -0.3DPR -0.8CCR -1.6HCR 3.08SCS
AJCA 03/03/2015 GPTAT 70%R -0.1 GJUI -1.2
GJPI 68%R -58

SIRE: SOLDIERBOY BOOMER SOONER OF CJF
JPI -115 0%ILE

SISTER(S):
HEARTLAND FREEDOM KREETA-ET 85%
3-04 305 3 21610 4.7 1020 3.1 672 92DCR 2318C
HEARTLAND FREEDOM KARLI-ET 82%
2-09 305 3 15240 5.5 842 3.7 558 93DCR 1930C

SISTER(S):
DUNCAN JUDITH 83%
4-02 305 2 15730 4.5 710 3.4 539 DHIR 1751C

NEXT DAM:
T. BRASS JULIA 88%
3-07 305 2 11870 3.9 463 3.2 374 DHIR 1213C
SIRE: A-NINE TOP BRASS JPI -196 0%ILE

4TH DAM:
FAVORITE SAINT JUDY 84%
7-02 305 2 15510 3.9 600 3.5 540 DHIR 1663C



Complete Dispersal

LOT 2644 HEARTLAND DANA BETH USA 067262644

BORN 05/27/2012 TATTOO / 2644
 DHIA HERD # 48-89-0168 CONTROL # 2644
 FEMALE EFI 7.8% AMERICAN ID 2644 / 2644

HEARTLAND JERSEYS BREEDER & OWNER
 SENECA, KS

1-07 279 3 16670 5.2 866 3.6 593 91DCR 2050C
 2-07 78 3 3683 5.6 205 3.9 143 RIP
 13404 704 533 PME
 305 2X ME AVG 1L 20962M 1105F 770P 2663C

1-09 78%
 ST SR DF RA RW RL FA FU RH RUW UC UD TP TL RTR RTS
 29 28 38 25 25 25 22 25 27 25 25 25 25 22 28 25

PPA 408M 62F 9P / YD 1184M 92F 32P
 CDCB PTA 12/01/2014 1RECS 45%R 44%ILE
 187M 16F 6P 15CM\$ 12NM\$ 5FM\$ 23GM\$
 -1.5PL 0.0DPR 0.0CCR 0.4HCR 2.92SCS
 AJCA 12/01/2014 PTAT 38%R -0.4 JUI -19.7

JPI 35%R 3
 ST SR DF RA RW RL FA
 -0.4 -0.1 0.1 L0.2 -0.3 S0.3 L0.3
 FU RH RUW UC UD TP TL
 -1.3 -1.2 -0.7 -0.3 D2.1 W0.3 L0.6

FRESH: 12/27/2014
 BRED: 03/03/2015 DUE: 12/07/2015 TO
 GR JARS OF CLAY INTREPID-ET
 USA 067450153 29JE3923
 CDCB GPTA 12/01/2014
 61%R 1234M 0.00% 58F 98%ILE
 62%R -0.03% 37P 514CM\$ 511NM\$ 503FM\$ 449GM\$
 4.6PL -0.2DPR 0.4CCR 1.4HCR 2.86SCS
 AJCA 12/01/2014 ODAUS
 GPTAT 60%R 1.4 GJUI 18.6 GJPI 57%R 200

52.8 LBS. MILK ON MARCH TEST
 SCC: 13,000

DAUGHTER(S):
 HEARTLAND VENERABLE BONNIE
 SELLING AS LOT 2987

SIRE:
 HEARTLAND LOUIE DANA 1894-ET
 USA 067311894
 CDCB PTA 12/01/2014 12DAUS 1HRDS 50%RIP
 64%R 608M -0.12% 6F 21%ILE
 66%R -0.07% 9P 69CM\$ 82NM\$ 114FM\$ 75GM\$
 1.0PL 0.6DPR 0.0CCR -1.1HCR 2.91SCS
 AJCA 12/01/2014 12DAUS
 PTAT 57%R -0.5 JUI -11.5 JPI 56%R 32

DAM:
 HEARTLAND TBONE BECKY
 USA 067342164 TATTOO / 2164
 DHIA HERD # 42-12-0002 CONTROL # 2164
 2-00 290 3 14880 5.3 791 3.9 586 93DCR 2028C
 305 2X ME AVG 1L 17193M 923F 693P 2400C

2-01 74%
 ST SR DF RA RW RL FA FU RH RUW UC UD TP TL RTR RTS
 28 30 26 34 28 23 32 30 26 26 15 20 32 18
 PPA -1157M 15F 3P / YD -1397M OF -18P
 CDCB PTA 12/01/2014 2RECS 57%R 24%ILE
 -311M 16F 3P -48CM\$ -70NM\$ -122FM\$ -51GM\$
 -3.4PL -0.8DPR -0.2CCR 1.4HCR 2.98SCS
 AJCA 12/01/2014 PTAT 49%R -0.5 JUI -20.1
 JPI 48%R -28

SISTER(S):
 HEARTLAND NOAH BESTY 78%
 2-08 261 3 20750 4.8 987 3.9 804 91DCR 2696C

TOLLENAARS IMPULS LOUIE 260-ET
 USA 061929276 GT50K JH1C JH2F 14JE473
 CDCB GPTA 12/01/2014 3946DAUS 631HRDS 26%RIP
 99%R 971M -0.03% 41F 67%ILE
 99%R -0.08% 21P 246CM\$ 259NM\$ 291FM\$ 213GM\$
 2.3PL -0.2DPR -1.2CCR -1.0HCR 2.96SCS
 AJCA 12/01/2014 1941DAUS
 GPTAT 99%R 0.0 GJUI -2.5 GJPI 98%R 95

HEARTLAND DECLO DANA 90%
 USA 111152034 TATTOO H665 / H665
 DHIA HERD # 48-89-0168 CONTROL # 665
 2-01 305 2 21590 4.2 897 3.5 745 94DCR 2467C
 4-01 305 3 26300 4.1 1085 3.5 922 92DCR 3014C
 5-11 305 3 28290 3.9 1098 3.4 962 91DCR 3089C
 305 2X ME AVG 4L 21605M 842F 746P 2381C
 PPA 3080M -16F 75P / YD 1857M -38F 39P
 CDCB PTA 12/01/2014 4RECS 76%R 19%ILE
 558M -28F 10P -107CM\$ -97NM\$ -72FM\$ -46GM\$
 -2.4PL 0.8DPR 0.5CCR 0.1HCR 2.95SCS
 AJCA 12/01/2014 PTAT 63%R -0.3 JUI -9.5
 JPI 63%R -7

RICHIES JACE TBONE A364
 USA 113672851 GT 50K JH1F JH2F 7JE1000
 CDCB GPTA 12/01/2014 13803DAUS 1250HRDS 13%RIP
 99%R -174M 0.23% 33F 23%ILE
 99%R 0.12% 14P 143CM\$ 112NM\$ 36FM\$ 80GM\$
 -1.3PL -1.8DPR -1.2CCR 2.5HCR 3.07SCS
 AJCA 12/01/2014 8139DAUS
 GPTAT 99%R 1.3 GJUI 10.4 GJPI 99%R 45

HEARTLAND QUE BETTY 76%
 USA 067191671 GT TATTOO / 1671
 DHIA HERD # 48-89-0168 CONTROL # 1671
 2-08 305 3 19480 5.5 1063 3.8 741 94DCR 2564C
 4-01 305 3 18940 5.8 1100 3.9 731 94DCR 2530C
 305 2X ME AVG 2L 18546M 1058F 726P 2512C
 PPA -1403M 5F -28P / YD -756M -1F -9P
 CDCB PTA 12/01/2014 3RECS 65%R 13%ILE
 -268M OF -1P -126CM\$ -138NM\$ -169FM\$ -95GM\$
 -3.4PL 0.1DPR 0.7CCR 1.2HCR 2.98SCS
 AJCA 12/01/2014 PTAT 55%R -1.5 JUI -30.6
 JPI 54%R -51

SIRE: MS QUEST 459E JPI -20 7%ILE

SISTER(S):
 HEARTLAND 224 BLAZE 81%
 1-10 297 3 21840 4.4 969 3.8 833 89DCR 2708C
 HEARTLAND LIEUTENANT BINGO 84%
 2-04 305 3 19630 4.8 945 3.9 763 91DCR 2572C

NEXT DAM:
 HEARTLAND PARAMOUNT BLOOM 81%
 4-05 305 3 25720 4.3 1112 3.6 921 92DCR 3056C
 SIRE: ROCK ELLA PARAMOUNT-ET JPI 11 16%ILE

4TH DAM:
 HEARTLAND BOLD BLUSH 85%
 2-11 298 3 18110 5.0 901 3.7 663 93DCR 2293C

HEARTLAND



JERSEYS INC.

Complete Dispersal

LOT 2646 HEARTLAND RENEGADE CAROL USA 067262646

BORN 05/29/2012 TATTOO / 2646
DHIA HERD # 48-89-0168 CONTROL # 2646
FEMALE EFI 7.6% AMERICAN ID 2646 / 2646

HEARTLAND JERSEYS BREEDER & OWNER
SENECA, KS

1-08 305 3 14610 5.9 868 4.0 580 92DCR 2008C
2-08 28 3 1439 6.4 92 4.1 59 RIP
305 2X ME AVG 1L 16961M 1016F 690P 2389C

1-09 83%
ST SR DF RA RW RL FA FU RH RUW UC UD TP TL RTR RTS
25 26 33 25 35 25 36 36 37 35 26 39 26 18 28 26

PPA -2062M 18F -32P / YD -2185M -4F -40P
CDCB PTA 12/01/2014 1RECS 52%R 83%ILE
-458M 16F 2P 188CM\$ 159NM\$ 89FM\$ 149GM\$
2.0PL 0.6DPR 0.6CCR 0.8HCR 2.93SCS
AJCA 12/01/2014 PTAT 47%R 0.6 JUI 8.0

JPI 45%R 51
ST SR DF RA RW RL FA
-0.9 -0.5 0.2 L0.0 -0.5 S0.5 S0.3
FU RH RUW UC UD TP TL
0.9 0.8 0.1 0.2 S0.0 C0.7 S0.8

FRESH: 02/15/2015
SELLING OPEN

67.5 LBS. MILK ON MARCH TEST
SCC: 81,000

SISTER(S):
HEARTLAND ZUMA CHER 85%
2-10 305 2 14840 6.8 1013 4.0 597 103DCR 2067C

SIRE:
BW RENEGADE-ET
USA 115883929 GT50K JH1F JH2F 200JE60
CDCB GPTA 12/01/2014 4804DAUS 327HRDS 30%RIP
99%R 65M 0.34% 64F 94%ILE
99%R 0.12% 23P 455CM\$ 418NM\$ 329FM\$ 407GM\$
3.1PL 1.1DPR 2.0CCR 1.4HCR 2.99SCS
AJCA 12/01/2014 1662DAUS
GPTAT 99%R 0.4 GJUI 0.6 GJPI 98%R 146

DAM:
HEARTLAND LETTERMAN CHAREECE
USA 067231846 TATTOO / 1846
DHIA HERD # 84-63-4705 CONTROL # 1846

1-08 305 3 15120 5.6 854 4.4 658 93DCR 2280C
2-08 305 3 17120 5.7 971 4.4 758 94DCR 2611C
3-09 305 3 16350 5.7 927 4.3 702 94DCR 2433C
4-09 265 2 12780 4.7 596 4.3 549 93DCR 1720C
305 2X ME AVG 4L 16655M 914F 731P 2471C

1-11 84% 3-03 79% 3-09 84%
ST SR DF RA RW RL FA FU RH RUW UC UD TP TL RTR RTS
34 28 32 20 32 34 26 35 31 34 31 20 23 28

PPA -2246M -41F -7P / YD -1695M -44F -14P
CDCB PTA 12/01/2014 4RECS 60%R 19%ILE
-731M -24F -8P -70CM\$ -96NM\$ -157FM\$ -80GM\$
-0.5PL 0.2DPR -0.4CCR 0.6HCR 2.94SCS
AJCA 12/01/2014 PTAT 54%R 0.3 JUI 7.1
JPI 51%R -29

SISTER(S):
HEARTLAND TBONE CHERISH 87%
2-07 293 3 17610 5.2 908 4.2 737 93DCR 2479C

SUNSET CANYON MAXIMUM-ET
USA 111950696 GT50K JH1F JH2F 203JE607
CDCB GPTA 12/01/2014 11934DAUS 388HRDS 12%RIP
99%R -343M 0.41% 55F 61%ILE
99%R 0.09% 3P 261CM\$ 238NM\$ 182FM\$ 230GM\$
1.4PL 0.6DPR 0.7CCR 1.2HCR 2.99SCS
AJCA 12/01/2014 1866DAUS
GPTAT 99%R -0.3 GJUI -6.3 GJPI 99%R 61

BW CENTURION IRIS K347 95%
USA 111122015 GT50K JH1F JH2C TATTOO K347 / K347
DHIA HERD # 93-52-0150 CONTROL # 1057
6-09 305 3 34440 4.8 1655 3.5 1212 103DCR 4189C
365 3 39630 4.8 1895 3.5 1392 DHIR 4812C
9-04 305 3 31420 3.9 1233 3.0 939 103DCR 3237C
365 3 37050 4.0 1465 3.0 1109 DHIR 3824C
305 2X ME AVG 5L 24889M 1147F 823P 2840C
PPA 2581M 99F 72P / YD 1466M 65F 45P
CDCB GPTA 03/03/2015 4RECS 90%R 91%ILE
252M 7F 4P 209CM\$ 216NM\$ 233FM\$ 243GM\$
3.4PL 2.3DPR 2.7CCR 1.2HCR 3.03SCS
AJCA 03/03/2015 GPTAT 86%R 1.4 GJUI 22.1
GJPI 86%R 89

WOODSTOCK LETTERMAN-ET
USA 112251008 GT 50K JH1F JH2F 14JE394
CDCB GPTA 12/01/2014 1838DAUS 369HRDS 4%RIP
99%R -527M -0.03% -30F 0%ILE
99%R 0.06% -9P -184CM\$ -196NM\$ -226FM\$ -190GM\$
-2.6PL -0.9DPR -1.6CCR -0.8HCR 2.95SCS
AJCA 12/01/2014 526DAUS
GPTAT 98%R 0.3 GJUI 9.5 GJPI 98%R -64

HEARTLAND ACTION CHERITY 84%
USA 067131524 GT TATTOO / 1524
DHIA HERD # 48-89-0168 CONTROL # 1524
2-00 305 3 19870 4.3 845 3.7 736 91DCR 2374C
3-00 305 3 20300 4.2 856 3.9 798 92DCR 2481C
4-01 305 3 16730 4.5 756 3.7 622 94DCR 2073C
5-02 305 3 21780 4.0 871 3.7 806 94DCR 2514C
305 2X ME AVG 4L 19856M 845F 753P 2399C
PPA -559M -89F -13P / YD -779M -76F -19P
CDCB PTA 12/01/2014 4RECS 65%R 13%ILE
-468M -32F -10P -136CM\$ -141NM\$ -154FM\$ -103GM\$
-0.6PL 0.8DPR 0.5CCR 1.6HCR 3.06SCS
AJCA 12/01/2014 PTAT 56%R 0.2 JUI 0.7
JPI 55%R -45

SIRE: FOREST GLEN AVERY ACTION-ET JPI 12 16%ILE

NEXT DAM:
HEARTLAND ADVENT CHECKERS 76%
1-09 305 3 17840 4.5 803 3.6 649 93DCR 2185C
SIRE: MOLLY BROOK POSEIDON ADVENTURE
JPI -95 0%ILE

4TH DAM:
HEARTLAND BERRETTA CHARM 81%
3-02 302 2 14660 5.1 748 4.0 587 92DCR 2013C



Complete Dispersal



HEARTLAND TOPSIDE NEON
Great-Grandam of Lot 2647

LOT 2647 HEARTLAND VALENTINO NATALIE USA 067262647 GT8K

BORN 06/04/2012 TATTOO / 2647
DHIA HERD # 48-89-0168 CONTROL # 2647
FEMALE EFI 7.8% AMERICAN ID 2647 / 2647
JH1F JH2F

HEARTLAND JERSEYS BREEDER & OWNER
SENECA, KS

2-00 276 3 14710 5.6 820 3.9 570 RIP
18339 913 633 PME

2-05 83%
ST SR DF RA RW RL FA FU RH RUW UC UD TP TL RTR RTS
35 27 35 33 31 28 33 36 35 23 37 42 35 22 34 25

PPA 337M 50F 18P / YD -1978M -12F -53P
CDCB GPTA 03/03/2015 1RECS 75%R 95%ILE
286M 30F 15P 275CM\$ 259NM\$ 220FM\$ 206GM\$
2.4PL -1.0DPR -0.6CCR 1.3HCR 2.81SCS
AJCA 03/03/2015 GPTAT 71%R 0.8 GJUI 5.8
GJPI 70%R 87

ST SR DF RA RW RL FA
0.0 -0.1 0.3 H0.2 -0.2 P0.4 S0.5
FU RH RUW UC UD TP TL
0.8 0.7 0.6 -0.3 S0.4 W0.1 S0.5

DAUGHTER(S):
HEARTLAND LONDON NILE
SELLING AS LOT 3042

SISTER(S):
GR HEARTLAND GOOSE NARNIA
SELLING AS LOT 2891

SIRE:
ALL LYNN'S LOUIE VALENTINO-ET
USA 116279413 GT50K JH1C JH2F 7JE1038
CDCB GPTA 12/01/2014 4615DAUS 434HRDS 42%RIP
99%R 1137M -0.11% 32F 91%ILE
99%R -0.03% 35P 391CM\$ 386NM\$ 373FM\$ 291GM\$
4.0PL -1.8DPR -1.9CCR 0.7HCR 2.88SCS
AJCA 12/01/2014 2160DAUS
GPTAT 99%R 2.1 GJUI 20.9 GJPI 97%R 153

DAM:
HEARTLAND MATINEE NAPA
USA 067191698 TATTOO / 1698
DHIA HERD # 48-89-0168 CONTROL # 1698
1-09 297 3 19330 4.9 953 3.7 710 90DCR 2455C
2-09 303 3 23820 5.1 1224 3.6 866 94DCR 2995C
3-08 305 3 23620 5.4 1272 3.7 884 94DCR 3058C
4-08 282 3 19240 5.5 1059 3.8 731 94DCR 2529C
5-07 192 3 10740 4.9 522 3.7 397 90DCR 1373C
305 2X ME AVG 5L 20946M 1111F 789P 2730C

2-03 82% 2-11 85%
ST SR DF RA RW RL FA FU RH RUW UC UD TP TL RTR RTS
38 34 36 18 34 26 32 28 32 32 25 26 27 26
PPA 1027M 82F 45P / YD 473M 69F 29P
CDCB PTA 12/01/2014 5RECS 61%R 82%ILE
78M 30F 10P 172CM\$ 158NM\$ 125FM\$ 169GM\$
0.8PL 1.1DPR 1.4CCR 0.4HCR 2.98SCS
AJCA 12/01/2014 PTAT 52%R -0.7 JUI -17.9
JPI 51%R 51

SISTER(S):
HEARTLAND KIRK NOVIA 76%
3-02 305 3 22100 5.0 1114 4.0 879 92DCR 3004C

FRESH: 06/12/2014
BRED: 10/02/2014 DUE: 07/08/2015 TO
TC 1709 IMPRESSIVE EDDIE
USA 118017770 14JE622
CDCB GPTA 12/01/2014
70%R 463M 0.16% 51F 81%ILE
71%R 0.09% 31P 359CM\$ 331NM\$ 263FM\$ 291GM\$
1.6PL -0.6DPR -0.5CCR 1.8HCR 3.04SCS
AJCA 12/01/2014 ODAUS
GPTAT 69%R 1.4 GJUI 12.0 GJPI 67%R 137
49.9 LBS. MILK ON MARCH TEST
SCC: 62,000

BHF-SSF PARADE LOUIE-ET
USA 113486117 GT50K JH1C JH2F 7JE738
CDCB GPTA 12/01/2014 4725DAUS 591HRDS 9%RIP
99%R 886M -0.21% 2F 7%ILE
99%R -0.03% 27P -40CM\$ -35NM\$ -25FM\$ -59GM\$
-2.8PL -1.7DPR -2.1CCR -0.2HCR 3.18SCS
AJCA 12/01/2014 1424DAUS
GPTAT 99%R 0.3 GJUI -7.7 GJPI 99%R 18

D&E PARAMOUNT VIOLET 90%
USA 067007718 GTHD JH1F JH2F TATTOO / D7718
DHIA HERD # 35-57-0960 CONTROL # 828
1-09 305 2 20540 4.6 954 3.3 684 94DCR 2362C
2-09 305 2 20550 4.5 921 3.4 705 94DCR 2436C
5-02 305 3 27600 4.2 1167 3.5 953 95DCR 3186C
305 2X ME AVG 3L 23841M 1059F 813P 2788C
PPA 4754M 164F 133P / YD 4442M 145F 132P
CDCB GPTA 03/03/2015 3RECS 95%R 99%ILE
1757M 53F 52P 495CM\$ 497NM\$ 499FM\$ 363GM\$
4.9PL -3.0DPR -0.9CCR 0.9HCR 3.02SCS
AJCA 03/03/2015 GPTAT 93%R 0.6 GJUI -4.0
GJPI 93%R 179

SUNSET CANYON MATINEE-ET
USA 111981214 GT 50K JH1F JH2F 7JE714
CDCB GPTA 12/01/2014 4233DAUS 562HRDS 9%RIP
99%R 526M 0.23% 67F 75%ILE
99%R 0.00% 18P 300CM\$ 296NM\$ 287FM\$ 309GM\$
0.7PL 1.2DPR 2.0CCR 2.7HCR 3.00SCS
AJCA 12/01/2014 1424DAUS
GPTAT 99%R -0.8 GJUI -22.7 GJPI 99%R 98

HEARTLAND MANNIX NALA 83%
USA 112098210 GT TATTOO H809 / H809
DHIA HERD # 48-89-0168 CONTROL # 809
2-03 305 3 16230 5.1 825 4.0 649 92DCR 2222C
3-04 305 3 17700 5.1 910 3.9 684 91DCR 2367C
4-06 298 3 19880 5.5 1100 4.0 792 91DCR 2742C
5-05 305 3 15440 5.1 791 4.1 629 94DCR 2141C
305 2X ME AVG 4L 17103M 879F 668P 2299C
CDCB PTA 12/01/2014 ORECS 55%R 21%ILE
-474M -16F -6P -67CM\$ -84NM\$ -125FM\$ -87GM\$
0.1PL 0.0DPR -0.2CCR -0.4HCR 2.90SCS
AJCA 12/01/2014 PTAT 57%R -1.2 JUI -18.7
JPI 48%R -41
SIRE: ROCK MAPLE BROOK MANNIX JPI -86 0%ILE

SISTER(S):
HEARTLAND DAMIAN NIKALA 86%
3-00 305 3 24570 4.9 1199 4.0 994 91DCR 3302C

NEXT DAM:
HEARTLAND TOPSIDE NEON 90%
5-11 305 3 22120 4.9 1078 4.2 919 92DCR 3006C
SIRE: AU LESTER TOPSIDE-ET JPI -64 5%ILE

4TH DAM:
HEARTLAND BERRETTA NAOMI 90%
4-02 305 3 18480 4.1 750 3.9 721 93DCR 2143C

HEARTLAND



Complete Dispersal

LOT 2649 HEARTLAND SPLENDOR OTTAWA USA 067262649

BORN 06/06/2012 TATTOO / 2649
 DHIA HERD # 48-89-0168 CONTROL # 2649
 FEMALE EFI 7.4% AMERICAN ID 2649 / 2649

HEARTLAND JERSEYS BREEDER & OWNER
 SENECA, KS

1-07 296 3 16710 4.8 800 3.8 639 92DCR 2167C
 2-06 49 3 3270 5.5 180 4.0 132 RIP
 16481 928 675 PME
 305 2X ME AVG 1L 20243M 976F 794P 2665C

FRESH: 01/25/2015
 BRED: 04/01/2015 DUE: 01/05/2016 TO
 SUNSET CANYON MUSKET-ET
 USA 117925045 97JE109
 CDCB GPTA 12/01/2014
 72%R 756M 0.08% 52F 95%ILE
 73%R 0.04% 33P 442CM\$ 425NM\$ 384FM\$ 333GM\$
 4.4PL -1.5DPR -1.2CCR 0.8HCR 3.02SCS
 AJCA 12/01/2014 ODAUS
 GPTAT 71%R 1.6 GJUI 10.9 GJPI 69%R 151

1-09 84%
 ST SR DF RA RW RL FA FU RH RUW UC UD TP TL RTR RTS
 27 27 37 22 35 26 38 38 35 38 25 38 25 22 26 25

67.5 LBS. MILK ON MARCH TEST
 SCC: 2,599,000

PPA 657M 5F 46P / YD 395M -3F 43P
 CDCB PTA 12/01/2014 1RECS 50%R 71%ILE
 364M 8F 17P 116CM\$ 109NM\$ 93FM\$ 90GM\$
 0.9PL -0.1DPR -0.4CCR -0.6HCR 3.13SCS
 AJCA 12/01/2014 PTAT 43%R 0.3 JUI 2.4

JPI 40%R 51
 ST SR DF RA RW RL FA
 -0.6 -0.6 0.3 HO.1 -0.3 SO.2 LO.2
 FU RH RUW UC UD TP TL
 0.0 -0.1 0.4 0.3 SO.1 CO.7 LO.0

BW CARRIER-ET
 USA 113292756 GT50K JH1C JH2F 11JE806
 CDCB GPTA 12/01/2014 6057DAUS 481HRDS 5%RIP
 99%R 603M -0.25% -17F 7%ILE
 99%R -0.11% 2P -99CM\$ -67NM\$ 9FM\$ -80GM\$
 0.9PL 0.0DPR -1.4CCR -0.6HCR 3.17SCS
 AJCA 12/01/2014 4058DAUS
 GPTAT 99%R 0.4 GJUI 3.0 GJPI 99%R -10

DAUGHTER(S):
 HEARTLAND JUMBO ONTARIO
 SELLING AS LOT 3161

HEARTLAND ARTIST SALINA 91%
 USA 067041416 GTHD JH1F JH2F TATTOO / 1416
 DHIA HERD # 33-87-0722 CONTROL # 670
 1-11 305 3 18800 4.9 913 3.6 672 65DCR 2323C
 2-11 305 2 20810 4.4 906 3.5 729 101DCR V 2459C
 305 2X ME AVG 2L 22972M 1022F 799P 2718C
 PPA 2651M 96F 74P / YD 1906M 63F 59P
 CDCB GPTA 03/03/2015 2RECS 89%R 91%ILE
 541M 19F 18P 219CM\$ 217NM\$ 212FM\$ 211GM\$
 1.9PL 0.7DPR 1.2CCR -0.4HCR 3.01SCS
 AJCA 03/03/2015 GPTAT 85%R 0.6 GJUI 5.0
 GJPI 84%R 88

SISTER(S):
 HEARTLAND DIGNITARY OPHELIA
 PROJECTED TO 17,562M, 779F, 534P ME AT 1-8
 SELLING AS LOT 2890

SIRE:
 RIVER VALLEY SAL SPLENDOR-ET
 USA 116908461 GT50K JH1F JH2F 7JE1102
 CDCB GPTA 12/01/2014 134DAUS 67HRDS 46%RIP
 93%R 617M -0.03% 23F 34%ILE
 93%R -0.02% 18P 149CM\$ 154NM\$ 164FM\$ 132GM\$
 0.9PL -0.2DPR -0.4CCR -1.3HCR 3.13SCS
 AJCA 12/01/2014 58DAUS
 GPTAT 86%R 0.7 GJUI 10.9 GJPI 87%R 70

FOREST GLEN HALLMARK KARL-ET
 USA 111638116 GT 50K JH1C JH2F 1JE528
 CDCB GPTA 12/01/2014 445DAUS 217HRDS 4%RIP
 98%R 224M -0.18% -20F 0%ILE
 98%R 0.01% 9P -215CM\$ -216NM\$ -219FM\$ -257GM\$
 -4.3PL -3.2DPR -3.9CCR -2.0HCR 3.09SCS
 AJCA 12/01/2014 172DAUS
 GPTAT 95%R 0.2 GJUI 0.5 GJPI 96%R -65

DAM:
 HEARTLAND KARL OZARK
 USA 067191677 TATTOO / 1677
 DHIA HERD # 48-89-0168 CONTROL # 1677
 1-08 305 3 18070 4.4 795 3.9 697 91DCR 2241C
 2-08 305 3 19100 4.7 906 3.9 754 93DCR 2498C
 3-09 291 3 17490 5.0 881 3.8 673 91DCR 2329C
 4-09 266 3 14250 5.0 712 3.9 556 89DCR 1911C
 5-08 288 3 14010 5.2 733 4.0 562 95DCR 1946C
 305 2X ME AVG 5L 17088M 848F 680P 2289C

HEARTLAND TORY ORANGE 83%
 USA 067041244 GT TATTOO / 1244
 DHIA HERD # 48-89-0168 CONTROL # 1244
 1-09 305 3 17640 5.1 891 3.7 658 91DCR 2276C
 3-00 299 3 19050 5.3 1008 3.9 739 90DCR 2558C
 4-00 284 3 23570 4.9 1153 3.8 894 89DCR 3085C
 4-11 241 3 19860 4.9 970 3.6 722 86DCR 2497C
 305 2X ME AVG 4L 21149M 1062F 796P 2754C
 PPA 372M 53F 24P / YD 627M 30F 21P
 CDCB PTA 12/01/2014 4RECS 64%R 70%ILE
 322M 9F 9P 109CM\$ 106NM\$ 98FM\$ 99GM\$
 1.1PL 0.6DPR 0.4CCR -0.2HCR 2.84SCS
 AJCA 12/01/2014 PTAT 54%R -0.9 JUI -9.2
 JPI 52%R 44

1-10 74% 3-00 75%
 ST SR DF RA RW RL FA FU RH RUW UC UD TP TL RTR RTS
 27 15 35 31 29 29 26 13 25 30 32 15 27 26
 PPA -835M -50F -7P / YD -11M -26F 10P
 CDCB PTA 12/01/2014 5RECS 61%R 24%ILE
 116M -9F 8P -60CM\$ -68NM\$ -86FM\$ -87GM\$
 -1.3PL -1.2DPR -1.3CCR -0.8HCR 3.00SCS
 AJCA 12/01/2014 PTAT 52%R -0.7 JUI -14.7
 JPI 51%R -23

SIRE: PRICELAND BOLD DANIEL TORY JPI 20 21%ILE

SISTER(S):
 HEARTLAND JOHN ALTO 83%
 3-11 305 3 19920 5.1 1021 4.0 789 90DCR 2730C
 HEARTLAND TORY APPLE 83%
 6-10 305 2 21390 5.3 1131 3.5 744 101DCR 2571C

SISTER(S):
 HEARTLAND ABE OASIS 82%
 1-08 305 3 21510 4.1 886 3.4 742 93DCR 2445C

NEXT DAM:
 HEARTLAND JACE ALPINE 85%
 5-09 305 3 23230 5.3 1227 3.6 847 91DCR 2929C
 SIRE: WINDY WILLOW MONTANA JACE JPI 25 23%ILE

4TH DAM:
 HEARTLAND KHAN ALMOND 83%
 6-06 305 3 21000 4.0 848 3.4 708 91DCR 2336C



Complete Dispersal

LOT 2659 HEARTLAND DOMINICAN TAMMY USA 067262659 GT8K

BORN 06/27/2012 TATTOO / 2659
 DHIA HERD # 48-89-0168 CONTROL # 2659
 FEMALE EFI 7.3% AMERICAN ID 2659 / 2659
 JH1F JH2F

HEARTLAND JERSEYS BREEDER & OWNER
 SENECA, KS

1-09 305 3 16880 4.8 813 3.5 599 93DCR 2070C
 321 3 17551 4.9 854 3.6 628 2172C
 305 2X ME AVG 1L 19407M 942F 703P 2431C

2-04 81%
 ST SR DF RA RW RL FA FU RH RUW UC UD TP TL RTR RTS
 33 28 30 35 24 22 25 35 37 28 33 38 30 13 37 33

PPA 687M 14F 5P / YD 510M 4F -2P
 CDCB GPTA 03/03/2015 1RECS 75%R 92%ILE
 783M 24F 16P 213CM\$ 226NM\$ 257FM\$ 227GM\$
 3.3PL 1.4DPR 0.9CCR 1.6HCR 3.00SCS
 AJCA 03/03/2015 GPTAT 70%R -0.6 GJUI -14.4
 GJPI 69%R 86
 ST SR DF RA RW RL FA
 -0.1 -0.1 -0.1 L1.6 0.0 S0.0 L0.1
 FU RH RUW UC UD TP TL
 -1.3 -1.1 -0.9 -0.2 D1.6 W0.2 S0.7

FRESH: 03/29/2014
 BRED: 07/14/2014 DUE: 04/19/2015 TO
 ALL LYNNS HENDRIX NITRO
 USA 117951556 7JE1242
 CDCB GPTA 12/01/2014
 71%R 679M 0.02% 37F 81%ILE
 72%R 0.04% 31P 354CM\$ 331NM\$ 278FM\$ 327GM\$
 1.4PL 1.1DPR -0.4CCR 0.3HCR 2.87SCS
 AJCA 12/01/2014 ODAUS
 GPTAT 71%R 1.4 GJUI 17.2 GJPI 67%R 154

SISTER(S):
 HEARTLAND TOPEKA TRACI
 SELLING AS LOT 2942

SIRE:
 SUNSET CANYON DOMINICAN-ET
 USA 117013483 GT50K JH1F JH2F 1JE770
 CDCB GPTA 12/01/2014 1973DAUS 152HRDS 90%RIP
 99%R 413M 0.07% 33F 61%ILE
 99%R -0.01% 13P 249CM\$ 245NM\$ 236FM\$ 237GM\$
 3.1PL 1.6DPR -0.4CCR 2.3HCR 2.92SCS
 AJCA 12/01/2014 348DAUS
 GPTAT 96%R -0.2 GJUI -5.6 GJPI 94%R 97

DAM:
 HEARTLAND VIBRANT TORY-ET
 USA 067232258 GT3K JH1F TATTOO / 2258
 DHIA HERD # 48-89-0168 CONTROL # 2258

1-08 305 3 18330 4.6 837 3.6 658 93DCR 2251C
 2-11 305 3 21750 4.9 1064 3.6 779 94DCR 2693C
 4-00 138 3 8002 4.8 385 3.6 291 RIP
 14125 696 551 PME
 305 2X ME AVG 2L 22162M 1044F 801P 2741C

2-03 77% 3-05 77%
 ST SR DF RA RW RL FA FU RH RUW UC UD TP TL RTR RTS
 37 25 27 25 38 29 25 22 37 27 25 22 25 17 27 25

PPA 2116M 40F 58P / YD 2084M 51F 55P
 CDCB GPTA 03/03/2015 2RECS 76%R 97%ILE
 901M 21F 25P 290CM\$ 291NM\$ 294FM\$ 259GM\$
 3.6PL 0.3DPR 1.7CCR 0.8HCR 2.94SCS
 AJCA 03/03/2015 GPTAT 72%R -0.3 GJUI -6.8
 GJPI 71%R 111

SELLING AS LOT 2258

BROTHER(S):
 GR HEARTLAND GAN TED-1736-ET AT SELECT SIRES
 JPI 146 83%ILE
 HEARTLAND ACTION TAD AT SELECT SIRES
 JPI 85 58%ILE

SISTER(S):
 HEARTLAND SENECA TAWNY 87%
 2-10 305 2 16640 6.1 1010 4.2 702 98DCR 2432C

SCHULTZ RESCUE HEADLINE
 USA 114114336 GTHD JH1F JH2F 29JE3510
 CDCB GPTA 12/01/2014 6859DAUS 714HRDS 19%RIP
 99%R 1006M -0.29% -6F 62%ILE
 99%R -0.12% 13P 218CM\$ 247NM\$ 314FM\$ 259GM\$
 5.5PL 2.7DPR 2.5CCR 0.4HCR 2.95SCS
 AJCA 12/01/2014 3799DAUS
 GPTAT 99%R 0.9 GJUI 10.9 GJPI 99%R 112

PEARL MONT IMPULS DAFFY 90%
 USA 114356624 GTHD JH1F JH2F TATTOO / T49
 DHIA HERD # 92-23-0633 CONTROL # 9000
 2-11 305 2 17990 5.1 912 4.0 728 101DCR 2472C
 4-03 305 2 18560 5.0 932 3.8 707 102DCR 2446C
 6-07 305 2 16190 5.1 825 3.9 637 102DCR 2205C
 8-10 305 2 14990 5.6 839 4.0 606 102DCR 2098C
 305 2X ME AVG 5L 16794M 856F 661P 2271C
 PPA 621M 92F 74P / YD 414M 80F 55P
 CDCB GPTA 03/03/2015 4RECS 94%R 98%ILE
 179M 37F 24P 336CM\$ 303NM\$ 224FM\$ 298GM\$
 2.3PL 1.0DPR 0.7CCR 2.3HCR 2.95SCS
 AJCA 03/03/2015 GPTAT 91%R 0.4 GJUI 2.7
 GJPI 91%R 127

ALL LYNNS RESTORE VIBRANT-ET
 USA 116076850 GT 50K JH1F JH2F 29JE3647
 CDCB GPTA 12/01/2014 894DAUS 215HRDS 28%RIP
 98%R 1739M -0.30% 23F 88%ILE
 98%R -0.12% 40P 347CM\$ 368NM\$ 418FM\$ 273GM\$
 4.9PL -1.8DPR 0.8CCR 0.5HCR 2.96SCS
 AJCA 12/01/2014 575DAUS
 GPTAT 98%R -0.6 GJUI -11.6 GJPI 96%R 134

HIGH LAWN ARTIST THERESA 88%
 USA 115106857 GT 50K JH1F JH2F TATTOO G122 / G122
 DHIA HERD # 48-89-0168 CONTROL # 1525
 1-11 305 3 16120 5.6 897 4.0 647 93DCR 2240C
 3-01 305 3 23520 5.1 1199 3.8 892 92DCR 3086C
 4-04 181 3 16760 5.0 841 3.6 604 84DCR 2088C
 305 2X ME AVG 3L 20905M 1102F 808P 2795C
 PPA 85M 59F 21P / YD 94M 42F 23P
 CDCB GPTA 03/03/2015 3RECS 85%R 93%ILE
 16M 19F 5P 246CM\$ 232NM\$ 200FM\$ 245GM\$
 2.7PL 1.5DPR 1.9CCR 0.1HCR 2.80SCS
 AJCA 03/03/2015 GPTAT 78%R 0.2 GJUI 3.0
 GJPI 78%R 77
 SIRE: ISDK JAS ARTIST JPI 84 67%ILE

SISTER(S):
 HIGH LAWN COUNTRY BANNER 75%
 5-02 305 3 23820 4.5 1060 3.6 852 102DCR 2877C

NEXT DAM:
 HIGH LAWN PARAMOUNT BETH 87%
 5-09 299 2 24640 4.4 1079 3.3 812 104DCR 2804C
 SIRE: ROCK ELLA PARAMOUNT-ET JPI 11 16%ILE

4TH DAM:
 AQUARIUS NATALIE 83%
 4-05 305 2 20610 3.9 799 3.2 657 98DCR 2185C

HEARTLAND



Complete Dispersal

LOT 2660 HEARTLAND GOLDA MARTY USA 067262660 GT8K

BORN 06/29/2012 TATTOO / 2660
 DHIA HERD # 48-89-0168 CONTROL # 2660
 FEMALE EFI 6.0% AMERICAN ID 2660 / 2660
 JH1F JH2F

PHILLIPS, ZACHARY BREEDER & OWNER
 SENECA, KS

1-10 303 3 22353 5.4 1212 4.0 893 RIP
 25618 1227 904 PME

2-04 82%

ST SR DF RA RW RL FA FU RH RUW UC UD TP TL RTR RTS
 34 26 33 32 33 36 25 33 43 34 36 30 25 26 30 44

PPA 2530M 158F 130P / YD 2808M 199F 158P
 CDCB GPTA 03/03/2015 1RECS 73%R 99%ILE
 646M 44F 37P 442CM\$ 408NM\$ 325FM\$ 350GM\$
 3.3PL -0.7DPR 0.0CCR 2.5HCR 2.85SCS
 AJCA 03/03/2015 GPTAT 67%R 1.1 GJUI 9.6
 GJPI 67%R 169

ST SR DF RA RW RL FA
 2.2 0.9 0.9 L2.2 0.5 S0.5 S0.6
 FU RH RUW UC UD TP TL
 0.4 1.1 0.9 0.8 S0.6 C0.3 L0.5

FRESH: 05/16/2014
 BRED: 02/16/2015 DUE: 11/22/2015 TO
 SCHULTZ VOLCANO HARRIS
 USA 118157731 29JE3866
 CDCB GPTA 12/01/2014
 68%R 1744M -0.12% 61F 99%ILE
 70%R -0.01% 59P 656CM\$ 642NM\$ 608FM\$ 545GM\$
 6.7PL -0.6DPR 0.6CCR 0.7HCR 2.88SCS
 AJCA 12/01/2014 ODAUS
 GPTAT 66%R 1.1 GJUI 9.6 GJPI 65%R 262

RANKS ON THE TOP 1-1/2% LIST FOR JPI
 52.8 LBS. MILK ON MARCH TEST
 SCC: 38,000

DAUGHTER(S):
 HEARTLAND SIREN MARIBEL
 SELLING AS LOT 3028

SISTER(S):
 HEARTLAND VIRGIL MACY 76%
 2-08 305 2 15250 5.1 773 4.0 604 77DCR 2076C

SIRE:
 GR OOMSDALE TBONE GOLDA-ET
 USA 067080468 GT50K JH1F JH2F 7JE1067
 CDCB GPTA 12/01/2014 2208DAUS 160HRDS 63%RIP
 99%R 1802M -0.13% 60F 79%ILE
 99%R -0.05% 55P 321CM\$ 323NM\$ 325FM\$ 213GM\$
 -0.6PL -4.4DPR -1.7CCR 3.2HCR 3.10SCS
 AJCA 12/01/2014 551DAUS
 GPTAT 98%R 1.5 GJUI 6.1 GJPI 94%R 148

DAM:
 HEARTLAND ACTION MARBLE
 USA 067231845 GT3K JH1F TATTOO / 1845
 DHIA HERD # 42-12-0002 CONTROL # 1845

1-07 305 3 16610 5.1 841 4.0 671 93DCR 2279C
 2-09 305 3 18050 5.2 934 4.1 732 93DCR 2512C
 3-10 294 3 17640 5.7 1008 4.0 713 94DCR 2469C
 305 2X ME AVG 3L 18263M 985F 753P 2574C

1-11 80% 3-03 83%

ST SR DF RA RW RL FA FU RH RUW UC UD TP TL RTR RTS
 32 28 27 32 48 32 22 28 39 33 39 35 39 36

PPA -1261M -17F 5P / YD -996M -15F 3P
 CDCB GPTA 03/03/2015 3RECS 78%R 68%ILE
 -491M -2F 3P 137CM\$ 97NM\$ 5FM\$ 110GM\$
 1.6PL 1.1DPR 0.8CCR 0.6HCR 2.74SCS
 AJCA 03/03/2015 GPTAT 74%R 0.1 GJUI -1.0
 GJPI 73%R 43

RICHIES JACE TBONE A364
 USA 113672851 GT50K JH1F JH2F 7JE1000
 CDCB GPTA 12/01/2014 13803DAUS 1250HRDS 13%RIP
 99%R -174M 0.23% 33F 23%ILE
 99%R 0.12% 14P 143CM\$ 112NM\$ 36FM\$ 80GM\$
 -1.3PL -1.8DPR -1.2CCR 2.5HCR 3.07SCS
 AJCA 12/01/2014 8139DAUS
 GPTAT 99%R 1.3 GJUI 10.4 GJPI 99%R 45

PR OOMSDALE BRAZO GRATITUDE GRACE-ET 90%
 USA 067027319 GT50K JH1F JH2F TATTOO 319 / 319
 DHIA HERD # 21-10-0386 CONTROL # 319
 2-00 305 3 20290 4.0 804 3.4 700 99DCR 2256C
 3-06 305 3 25370 4.3 1094 3.4 872 99DCR 2957C
 5-07 305 3 21380 3.7 800 3.4 726 99DCR 2286C
 6-09 305 3 24480 4.0 969 3.2 789 100DCR 2640C
 305 2X ME AVG 4L 20645M 856F 721P 2369C
 PPA 3777M 68F 118P / YD 3458M 73F 102P
 CDCB GPTA 03/03/2015 4RECS 76%R 90%ILE
 1450M 28F 43P 200CM\$ 204NM\$ 211FM\$ 123GM\$
 0.7PL -2.2DPR -1.9CCR 0.5HCR 3.10SCS
 AJCA 03/03/2015 GPTAT 71%R 0.1 GJUI -7.8
 GJPI 72%R 104

FOREST GLEN AVERY ACTION-ET
 USA 111023978 GT 50K JH1F JH2F 7JE590
 CDCB GPTA 12/01/2014 22780DAUS 2613HRDS 6%RIP
 99%R -342M -0.02% -20F 16%ILE
 99%R 0.00% -12P 32CM\$ 33NM\$ 39FM\$ 50GM\$
 3.0PL 1.3DPR 1.2CCR 3.0HCR 2.98SCS
 AJCA 12/01/2014 11495DAUS
 GPTAT 99%R 1.1 GJUI 16.2 GJPI 99%R 12

HI-LAND IMPULS MONTANA 79%
 USA 067125269 GT TATTOO / E269
 DHIA HERD # 48-89-0168 CONTROL # 1611
 1-08 305 3 19680 4.8 954 3.8 746 91DCR 2562C
 3-07 305 3 25050 4.9 1223 4.0 990 94DCR 3333C
 305 2X ME AVG 2L 23111M 1130F 910P 3072C
 PPA 828M 52F 68P / YD 621M 51F 58P
 CDCB PTA 12/01/2014 2RECS 62%R 80%ILE
 -22M 18F 17P 181CM\$ 145NM\$ 60FM\$ 149GM\$
 0.4PL 0.6DPR 1.4CCR 0.6HCR 2.81SCS
 AJCA 12/01/2014 PTAT 54%R -0.4 JUI -10.4
 JPI 53%R 70

SIRE: ISDK Q IMPULS JPI 121 75%ILE

SISTER(S):
 HI-LAND POWER PLAY MONROE 90%
 4-09 305 2 21550 5.0 1081 3.6 780 97DCR 2697C

NEXT DAM:
 HI-LAND MORGAN MARYLAND 87%
 3-00 288 2 20150 5.0 1012 3.5 697 92DCR 2408C
 SIRE: WILSONVIEW KHAN MORGAN-ET JPI -24 8%ILE

4TH DAM:
 HI-LAND AVERY MYNAH 85%
 2-10 282 2 16880 4.7 797 3.5 593 92DCR 2049C



Complete Dispersal

LOT 2661 HEARTLAND MONTANA NASH USA 067262661

BORN 07/01/2012 TATTOO / 2661
 DHIA HERD # 48-89-0168 CONTROL # 2661
 FEMALE EFI 6.9% AMERICAN ID 2661 / 2661

HEARTLAND JERSEYS BREEDER & OWNER
 SENECA, KS

1-08 305 3 16430 4.7 771 3.6 593 91DCR 2050C
 365 3 18771 4.8 895 3.7 688 DHIR 2380C
 305 2X ME AVG 1L 19293M 910F 710P 2440C

2-04 78%
 ST SR DF RA RW RL FA FU RH RUW UC UD TP TL RTR RTS
 33 28 23 33 30 25 30 40 30 22 33 42 26 18 33 30

PPA -1128M -46F -10P / YD -1495M -59F -14P
 CDCB PTA 12/01/2014 1RECS 42%R 28%ILE
 -87M -8F 0P -40CM\$ -47NM\$ -63FM\$ -34GM\$
 -0.9PL 0.3DPR -0.2CCR -1.3HCR 2.92SCS
 PA TYPE 0.1 JUI JPI 19%R 29
 ST SR DF RA RW RL FA
 0.9 -0.1 0.2 L0.0 0.3 P0.1 S0.1
 FU RH RUW UC UD TP TL
 -0.4 -0.1 -0.2 -0.5 S0.2 W0.3 L0.1

FRESH: 03/15/2014
 BRED: 08/29/2014 DUE: 06/04/2015 TO
 HEARTLAND GOLDA SUNKIST 2359
 USA 067342359 7JE1255
 CDCB GPTA 12/01/2014
 67%R 1394M -0.10% 47F 76%ILE
 68%R -0.04% 42P 314CM\$ 316NM\$ 319FM\$ 236GM\$
 1.3PL -2.3DPR -0.8CCR 1.7HCR 3.05SCS
 AJCA 12/01/2014 ODAUS
 GPTAT 65%R 0.9 GJUI 2.4 GJPI 63%R 135

44 LBS. MILK ON MARCH TEST
 SCC: 27,000

SIRE:
 HEARTLAND PLUS MONTANA 1940
 USA 067311940
 PA 711M 36F 33P
 285CM\$ 263NM\$ 210FM\$
 0.3PL -0.1DPR 0.0CCR -1.5HCR 2.90SCS
 PA TYPE 0.5 JPI 38%R 116

DAM:
 HEARTLAND CARRIER NADINE
 USA 067342147 TATTOO / 2147
 DHIA HERD # 48-89-0168 CONTROL # 2147

PPA -4253M -246F -194P / YD -6366M -342F -271P
 CDCB PTA 12/01/2014 1RECS 54%R 1%ILE
 -553M -45F -33P -391CM\$ -361NM\$ -290FM\$ -298GM\$
 -2.6PL 1.0DPR -0.3CCR -1.0HCR 3.05SCS
 PA TYPE -0.3 JUI JPI 38%R -58

SWEETIE PLUS IATOLAS BOLD
 USA 067129272 GT50K JH1F JH2F 1JE711
 CDCB GPTA 12/01/2014 3672DAUS 448HRDS 36%RIP
 99%R 1443M -0.08% 54F 90%ILE
 99%R -0.02% 48P 388CM\$ 380NM\$ 360FM\$ 331GM\$
 0.2PL -0.8DPR -1.4CCR -3.6HCR 2.98SCS
 AJCA 12/01/2014 1850DAUS
 GPTAT 99%R 1.4 GJUI 8.0 GJPI 98%R 161

HI-LAND IMPULS MONTANA 79%
 USA 067125269 TATTOO / E269
 DHIA HERD # 48-89-0168 CONTROL # 1611
 1-08 305 3 19680 4.8 954 3.8 746 91DCR 2562C
 3-07 305 3 25050 4.9 1223 4.0 990 94DCR 3333C
 305 2X ME AVG 2L 23111M 1130F 910P 3072C
 PPA 828M 52F 68P / YD 621M 51F 58P
 CDCB PTA 12/01/2014 2RECS 62%R 80%ILE
 -22M 18F 17P 181CM\$ 145NM\$ 60FM\$ 149GM\$
 0.4PL 0.6DPR 1.4CCR 0.6HCR 2.81SCS
 AJCA 12/01/2014 PTAT 54%R -0.4 JUI -10.4
 JPI 53%R 70

BW CARRIER-ET
 USA 113292756 GT 50K JH1C JH2F 11JE806
 CDCB GPTA 12/01/2014 6057DAUS 481HRDS 5%RIP
 99%R 603M -0.25% -17F 7%ILE
 99%R -0.11% 2P -99CM\$ -67NM\$ 9FM\$ -80GM\$
 0.9PL 0.0DPR -1.4CCR -0.6HCR 3.17SCS
 AJCA 12/01/2014 4058DAUS
 GPTAT 99%R 0.4 GJUI 3.0 GJPI 99%R -10

HEARTLAND LEXINGTON NADIE-ET 75%
 USA 067141621 GT TATTOO / 1621
 DHIA HERD # 48-89-0168 CONTROL # 1621
 2-10 298 3 16590 5.3 874 3.9 647 93DCR 2239C
 3-10 302 3 18410 5.5 1008 4.0 733 93DCR 2538C
 305 2X ME AVG 2L 16485M 914F 666P 2304C
 PPA -2220M -57F -53P / YD -2296M -55F -65P
 CDCB PTA 12/01/2014 3RECS 62%R 4%ILE
 -970M -23F -28P -258CM\$ -261NM\$ -268FM\$ -165GM\$
 -3.4PL 2.0DPR 1.2CCR -0.2HCR 2.96SCS
 AJCA 12/01/2014 PTAT 52%R -1.0 JUI -13.0
 JPI 52%R -106

SIRE: WOODSTOCK LEXINGTON-ET JPI 10 20%ILE

SISTER(S):
 HEARTLAND JACE NYA 86%
 2-08 305 2 20100 4.9 987 3.7 742 93DCR 2566C
 HEARTLAND CHAIRMAN NADINE 83%
 2-10 302 3 15770 5.9 926 4.2 662 92DCR 2293C

NEXT DAM:
 HEARTLAND BARBER NADIE 91%
 6-10 305 3 22910 5.0 1154 3.8 862 92DCR 2982C
 SIRE: WF/L&M DUNCAN BARBER-ET JPI -79 1%ILE

4TH DAM:
 HEARTLAND SOONER NACHO 68%
 3-10 305 2 19860 3.9 778 3.3 651 92DCR 2088C

HEARTLAND



Complete Dispersal

LOT 2662 HEARTLAND ARROW NORA USA 067262662 GT8K

BORN 07/02/2012 TATTOO / 2662
 DHIA HERD # 48-89-0168 CONTROL # 2662
 FEMALE EFI 6.9% AMERICAN ID 2662 / 2662
 JH1F JH2F

HEARTLAND JERSEYS BREEDER & OWNER
 SENECA, KS

1-09 305 3 16320 5.1 835 3.7 606 92DCR 2096C
 305 2X ME AVG 1L 18980M 970F 715P 2474C

1-08 83%
 ST SR DF RA RW RL FA FU RH RUW UC UD TP TL RTR RTS
 35 25 35 22 35 26 39 35 38 35 28 38 25 22 26 26

PPA 124M 24F 10P / YD -99M 12F 1P
 CDCB GPTA 03/03/2015 1RECS 75%R 93%ILE
 65IM 35F 22P 245CM\$ 236NM\$ 215FM\$ 187GM\$
 1.8PL -0.5DPR -1.0CCR -0.7HCR 2.86SCS

AJCA 03/03/2015 GPTAT 72%R -0.1 GJUI -7.5
 GJPI 69%R 89

ST SR DF RA RW RL FA
 0.8 0.5 0.1 1.1 0.2 50.2 50.0
 FU RH RUW UC UD TP TL
 -0.3 -0.7 -0.5 -0.9 0.5 0.1 50.6

SELLING FRESH AND OPEN

DAUGHTER(S):
 HEARTLAND PAUL NOODLE
 SELLING AS LOT 3005

SIRE:

GABYS ARROW
 USA 117007789 GT50K JH1C JH2F 200JE362
 CDCB GPTA 12/01/2014 338DAUS 120HRDS 63%RIP
 96%R 780M 0.03% 44F 45%ILE
 96%R 0.00% 29P 202CM\$ 190NM\$ 162FM\$ 111GM\$
 -0.1PL -2.1DPR -3.0CCR -3.0HCR 2.90SCS
 AJCA 12/01/2014 138DAUS
 GPTAT 90%R 0.0 GJUI -11.5 GJPI 90%R 71

DAM:

HEARTLAND ABE NELLIE
 USA 067282047 TATTOO / 2047
 DHIA HERD # 48-14-0016 CONTROL # 2047
 1-07 305 3 15370 5.4 830 3.9 605 93DCR 2094C
 305 2X ME AVG 2L 17048M 882F 680P 2326C

2-01 78%
 ST SR DF RA RW RL FA FU RH RUW UC UD TP TL RTR RTS
 26 31 24 38 38 33 22 26 30 26 25 38 21 15

PPA -52M 22F 23P / YD -144M 18F 14P
 CDCB PTA 12/01/2014 3RECS 57%R 78%ILE
 -3M 18F 8P 154CM\$ 137NM\$ 99FM\$ 126GM\$
 1.6PL 0.4DPR 1.6CCR -0.2HCR 2.92SCS

AJCA 12/01/2014 PTAT 48%R -0.8 JUI -6.6
 JPI 49%R 49

TOLLENAARS IMPULS LOUIE 260-ET
 USA 061929276 GT50K JH1C JH2F 14JE473
 CDCB GPTA 12/01/2014 3946DAUS 631HRDS 26%RIP
 99%R 971M -0.03% 41F 67%ILE
 99%R -0.08% 21P 246CM\$ 259NM\$ 291FM\$ 213GM\$
 2.3PL -0.2DPR -1.2CCR -1.0HCR 2.96SCS
 AJCA 12/01/2014 1941DAUS
 GPTAT 99%R 0.0 GJUI -2.5 GJPI 98%R 95

GABYS BLAIR ARUBA-ET 87%
 USA 115335695 GT50K JH1F JH2F TATTOO G1367 / G1367
 DHIA HERD # 51-17-0421 CONTROL # 1367
 2-01 305 2 18870 4.7 884 3.6 688 100DCR 2368C
 305 2X ME AVG 2L 19892M 974F 722P 2474C
 PPA 1654M 84F 78P / YD 1233M 63F 64P
 CDCB GPTA 03/03/2015 2RECS 85%R 70%ILE
 295M 21F 18P 120CM\$ 104NM\$ 64FM\$ 73GM\$
 -0.6PL -0.8DPR -1.7CCR -2.7HCR 2.97SCS
 AJCA 03/03/2015 GPTAT 81%R 0.3 GJUI -0.5
 GJPI 80%R 44

AHLEM LEMVIG ABE-ET
 USA 111334898 GT 50K JH1F JH2F 122JE5198
 CDCB GPTA 12/01/2014 9486DAUS 647HRDS 5%RIP
 99%R 430M 0.11% 40F 61%ILE
 99%R 0.05% 25P 269CM\$ 245NM\$ 189FM\$ 177GM\$
 1.4PL -1.8DPR 0.2CCR -0.9HCR 2.91SCS
 AJCA 12/01/2014 6228DAUS
 GPTAT 99%R -1.0 GJUI -12.7 GJPI 99%R 79

HEARTLAND MATINEE NEWTON 73%
 USA 067191747 GT TATTOO / 1747
 DHIA HERD # 35-11-0803 CONTROL # 10265
 2-07 291 3 12810 5.3 680 3.9 502 93DCR 1737C
 3-07 305 3 18030 5.5 991 3.8 680 94DCR 2353C
 4-07 271 3 18330 6.3 1150 4.0 729 93DCR 2524C
 5-06 305 2 14510 5.7 821 3.9 563 102DCR 1948C
 305 2X ME AVG 5L 16139M 914F 613P 2121C
 PPA -1220M 17F -33P / YD -854M 28F -21P
 CDCB PTA 12/01/2014 5RECS 63%R 49%ILE
 -406M 14F -10P 34CM\$ 31NM\$ 24FM\$ 87GM\$
 0.5PL 2.4DPR 2.8CCR 0.8HCR 3.02SCS
 AJCA 12/01/2014 PTAT 53%R -0.9 JUI -11.6
 JPI 53%R 2
 SIRE: SUNSET CANYON MATINEE-ET JPI 98 75%ILE

SISTER(S):
 HEARTLAND GERONIMO NADIA 74%
 2-08 305 3 20000 4.9 982 3.9 787 92DCR 2665C
 HEARTLAND JEVON NANETTE 85%
 3-00 293 3 21280 4.9 1034 3.6 761 93DCR 2631C

NEXT DAM:
 HEARTLAND CHAIRMAN NADINE 83%
 2-10 302 3 15770 5.9 926 4.2 662 92DCR 2293C
 SIRE: GIPRAT BELLES CHAIRMAN-ET JPI -66 4%ILE

4TH DAM:
 HEARTLAND BARBER NADIE 91%
 6-10 305 3 22910 5.0 1154 3.8 862 92DCR 2982C



Complete Dispersal

LOT 2663 HEARTLAND UPPERCUT QUEBEC USA 067262663 GT8K

BORN 07/03/2012 TATTOO / 2663
 DHIA HERD # 48-89-0168 CONTROL # 2663
 FEMALE EFI 7.1% AMERICAN ID 2663 / 2663
 JH1F JH2F

HEARTLAND JERSEYS BREEDER & OWNER
 SENECA, KS

1-07 305 3 18970 5.1 964 3.6 692 93DCR 2393C
 351 3 21250 5.2 1107 3.7 791 DHIR 2737C
 305 2X ME AVG 1L 22531M 1152F 842P 2913C

2-04 77%
 ST SR DF RA RW RL FA FU RH RUW UC UD TP TL RTR RTS
 27 20 23 18 25 28 36 34 35 27 42 33 38 21 46 25

PPA 1769M 62F 66P / YD 1689M 62F 68P
 CDCB GPTA 03/03/2015 1RECS 75%R 89%ILE
 544M 20F 24P 212CM\$ 198NM\$ 164FM\$ 187GM\$
 1.2PL 0.4DPR 1.3CCR 0.6HCR 2.97SCS
 AJCA 03/03/2015 GPTAT 69%R 0.1 GJUI -9.7

GJPI 69%R 86
 ST SR DF RA RW RL FA
 -0.2 -0.1 0.7 H0.1 -0.5 S0.0 S0.1
 FU RH RUW UC UD TP TL
 -1.2 -0.1 -0.1 0.8 D1.6 W0.3 L0.4

FRESH: 03/23/2015
 SELLING OPEN

DAUGHTER(S):
 HEARTLAND DIVIDEND QUINN
 SELLING AS LOT 2999

SIRE:
 MOLLY BROOK UPPERCUT
 USA 115590739 GT50K JH1F JH2F 200JE455
 CDCB GPTA 12/01/2014 617DAUS 155HRDS 30%RIP
 97%R 370M -0.01% 16F 43%ILE
 97%R 0.02% 17P 194CM\$ 182NM\$ 155FM\$ 170GM\$
 1.9PL 0.6DPR 0.3CCR 0.0HCR 2.94SCS
 AJCA 12/01/2014 380DAUS
 GPTAT 96%R 0.6 GJUI -6.0 GJPI 93%R 74

DAM:
 HEARTLAND LEGAL QUAYLA
 USA 067232232 GT3K JH1F TATTOO / 2232
 DHIA HERD # 42-12-0002 CONTROL # 2232
 1-10 295 3 15260 4.3 663 3.7 565 93DCR 1845C
 305 2X ME AVG 1L 18468M 798F 689P 2234C

2-04 82%
 ST SR DF RA RW RL FA FU RH RUW UC UD TP TL RTR RTS
 39 23 28 23 25 25 35 29 43 28 32 28 35 28
 PPA -362M -105F 0P / YD -600M -117F -14P
 CDCB GPTA 03/03/2015 2RECS 75%R 38%ILE
 189M -16F 13P 1CM\$ -7NM\$ -31FM\$ 22GM\$
 -0.7PL 0.8DPR 1.9CCR 0.7HCR 3.10SCS
 AJCA 03/03/2015 GPTAT 70%R 0.2 GJUI 3.7
 GJPI 69%R 29

SUNSET CANYON RP MILITIA-ET
 USA 111953541 GT50K JH1F JH2F 200JE990
 CDCB GPTA 12/01/2014 5160DAUS 716HRDS 4%RIP
 99%R -26M 0.14% 24F 35%ILE
 99%R 0.07% 11P 169CM\$ 155NM\$ 121FM\$ 216GM\$
 1.3PL 3.3DPR 2.0CCR 1.0HCR 3.24SCS
 AJCA 12/01/2014 2361DAUS
 GPTAT 99%R -0.8 GJUI -14.3 GJPI 99%R 64

MOLLY BROOK ACTION UNFORGETABLE-ET 90%
 USA 067022204 GT3K JH1F TATTOO / M204
 DHIA HERD # 13-12-0114 CONTROL # 204
 2-08 288 2 17610 5.2 916 4.0 706 102DCR 2444C
 3-07 295 2 19080 5.2 984 3.9 740 102DCR 2561C
 4-07 305 2 22860 5.1 1165 3.9 887 101DCR 3070C
 5-11 237 2 11810 5.2 613 4.0 467 99DCR 1616C
 305 2X ME AVG 5L 20353M 1058F 797P 2759C
 PPA 763M 79F 58P / YD 615M 45F 38P
 CDCB GPTA 03/03/2015 5RECS 83%R 91%ILE
 181M 16F 10P 225CM\$ 213NM\$ 184FM\$ 187GM\$
 2.9PL 0.1DPR 0.4CCR 1.1HCR 2.85SCS
 AJCA 03/03/2015 GPTAT 79%R 1.2 GJUI 4.7
 GJPI 78%R 75

TOLLENAARS IMPULS LEGAL 233-ET
 USA 061929249 GT HD JH1C JH2F 29JE3506
 CDCB GPTA 12/01/2014 6505DAUS 729HRDS 23%RIP
 99%R 525M -0.08% 10F 61%ILE
 99%R 0.02% 22P 256CM\$ 245NM\$ 218FM\$ 247GM\$
 2.7PL 0.9DPR 2.1CCR 2.6HCR 2.99SCS
 AJCA 12/01/2014 3333DAUS
 GPTAT 99%R 1.2 GJUI 21.6 GJPI 99%R 124

HEARTLAND MCGWIRE LACE 79%
 USA 067231890 GT 6K JH1F JH2F TATTOO / 1890
 DHIA HERD # 48-89-0168 CONTROL # 1890
 1-07 265 3 13230 4.5 595 3.4 452 90DCR 1561C
 2-06 297 3 18080 4.6 830 3.6 643 94DCR 2218C
 305 2X ME AVG 2L 19977M 904F 698P 2408C
 PPA 649M -69F -9P / YD 578M -68F -8P
 CDCB GPTA 03/03/2015 2RECS 79%R 16%ILE
 309M -34F 0P -127CM\$ -113NM\$ -80FM\$ -91GM\$
 -0.6PL 0.6DPR 1.2CCR -1.0HCR 2.92SCS
 AJCA 03/03/2015 GPTAT 76%R -0.7 GJUI -13.2
 GJPI 74%R -32

SIRE: GRAMMER HALLMARK MCGWIRE-ET JPI 12 8%ILE

SISTER(S):
 HEARTLAND ALEXANDER LEXIE 81%
 1-11 305 3 20550 4.4 909 3.4 696 93DCR 2404C
 HEARTLAND BLAISE LETA-ET 76%
 1-08 305 3 20670 4.2 875 3.2 670 93DCR 2313C

NEXT DAM:
 HEARTLAND RESCUE LIZA 84%
 2-09 305 3 26700 4.2 1119 3.3 889 94DCR 3019C
 SIRE: SCHULTZ DECLIO RESCUE JPI -31 4%ILE

4TH DAM:
 HEARTLAND MOR LOGAN 83%
 3-09 305 3 25080 3.9 969 3.2 814 93DCR 2675C



HEARTLAND NATHAN TEXAS-ET
Grandam of Lot 2664



HEARTLAND IMPRESS TAMPA-ET
Sister to the Dam of Lot 2664



HEARTLAND IMPRESS TOPANGA-ET
Sister to the Dam of Lot 2664



HEARTLAND MOR TULSA
Great-Grandam of Lot 2664



HEARTLAND MANNIX TYME
Fourth Dam of Lot 2664

LOT 2664 HEARTLAND DIMENSION TAYLOR-ET USA 067262664 GT8K

BORN 07/08/2012 TATTOO / 2664
DHIA HERD # 48-89-0168 CONTROL # 2664
FEMALE EFI 5.8% AMERICAN ID 2664 / 2664
JH1F JH2F

HEARTLAND JERSEYS BREEDER & OWNER
SENECA, KS

1-08 305 3 17540 5.3 928 4.0 694 93DCR 2402C
354 2 19783 5.4 1069 4.0 791 DHIR 2739C
305 2X ME AVG 1L 20597M 1095F 831P 2878C

2-04 75%
ST SR DF RA RW RL FA FU RH RUW UC UD TP TL RTR RTS
34 43 15 22 34 28 33 33 33 30 28 31 22 22 27 23

PPA 510M 84F 69P / YD 448M 68F 70P
CDCB GPTA 03/03/2015 1RECS 74%R 96%ILE
95M 30F 21P 311CM\$ 276NM\$ 193FM\$ 249GM\$

2.5PL -0.1DPR 0.4CCR 0.5HCR 2.86SCS
AJCA 03/03/2015 GPTAT 68%R 0.3 GJUI 7.5

GJPI 67%R 110
ST SR DF RA RW RL FA
1.7 0.7 0.0 L1.1 0.6 S0.1 S0.5
FU RH RUW UC UD TP TL
0.7 0.9 0.7 -0.2 S0.8 W0.2 S0.1

FRESH: 03/26/2014
BRED: 08/28/2014 DUE: 06/03/2015 TO
WILSONVIEW M/Z STORMY-ET
USA 118313241 97JE113
CDCB GPTA 12/01/2014
66%R 671M 0.09% 47F 97%ILE
67%R 0.07% 35P 512CM\$ 481NM\$ 407FM\$ 394GM\$
5.3PL -0.8DPR -0.7CCR 0.1HCR 2.83SCS
AJCA 12/01/2014 ODAUS
GPTAT 63%R 1.6 GJUI 16.7 GJPI 62%R 182

46.9 LBS. MILK ON MARCH TEST
SCC: 17,000

SON(S):
HEARTLAND AXIS TAYLOR 2737 AT SELECT SIRE
JPI 173 96%ILE

SIRE:
SUNSET CANYON DIMENSION-ET
USA 117168914 GT50K JH1F JH2F 7JE1149
CDCB GPTA 12/01/2014 440DAUS 55HRDS 97%RIP
97%R 63M 0.28% 53F 95%ILE
97%R 0.16% 31P 485CM\$ 430NM\$ 298FM\$ 416GM\$
3.3PL 1.1DPR 1.4CCR 3.3HCR 2.84SCS
AJCA 12/01/2014 89DAUS
GPTAT 91%R 0.5 GJUI 7.8 GJPI 90%R 179

BW RENEGADE-ET
USA 115883929 GT50K JH1F JH2F 200JE60
CDCB GPTA 12/01/2014 4804DAUS 327HRDS 30%RIP
99%R 65M 0.34% 64F 94%ILE
99%R 0.12% 23P 455CM\$ 418NM\$ 329FM\$ 407GM\$
3.1PL 1.1DPR 2.0CCR 1.4HCR 2.99SCS
AJCA 12/01/2014 1662DAUS
GPTAT 99%R 0.4 GJUI 0.6 GJPI 98%R 146

DAM:
HEARTLAND ARTIST TACOMA-ET
USA 067282048 GT50K JH1F JH2F TATTOO / 2048
DHIA HERD # 48-89-0168 CONTROL # 2048
1-07 305 3 23940 5.0 1206 3.5 844 93DCR 2917C
2-11 305 3 26930 4.9 1326 3.6 975 95DCR 3371C
4-04 305 3 28070 5.3 1481 3.5 970 93DCR 3352C
305 2X ME AVG 3L 26923M 1372F 968P 3346C

PEARLMONT IMPULS DAFFY 90%
USA 114356624 GTHD JH1F JH2F TATTOO / T49
DHIA HERD # 92-23-0633 CONTROL # 9000
2-11 305 2 17990 5.1 912 4.0 728 101DCR 2472C
4-03 305 2 18560 5.0 932 3.8 707 102DCR 2446C
6-07 305 2 16190 5.1 825 3.9 637 102DCR 2205C
8-10 305 2 14990 5.6 839 4.0 606 102DCR 2098C
305 2X ME AVG 5L 16794M 856F 661P 2271C
PPA 621M 92F 74P / YD 414M 80F 55P
CDCB GPTA 03/03/2015 4RECS 94%R 98%ILE
179M 37F 24P 336CM\$ 303NM\$ 224FM\$ 298GM\$
2.3PL 1.0DPR 0.7CCR 2.3HCR 2.95SCS
AJCA 03/03/2015 GPTAT 91%R 0.4 GJUI 2.7
GJPI 91%R 127

2-01 79% 2-07 83% 3-02 88%
ST SR DF RA RW RL FA FU RH RUW UC UD TP TL RTR RTS
43 35 38 23 37 28 35 39 46 37 35 16 28 25
PPA 4800M 232F 147P / YD 2908M 141F 98P
CDCB GPTA 03/03/2015 3RECS 79%R 97%ILE
736M 35F 25P 290CM\$ 282NM\$ 263FM\$ 216GM\$
2.4PL -1.4DPR -0.6CCR -1.7HCR 2.89SCS
AJCA 03/03/2015 GPTAT 76%R 0.6 GJUI 0.6
GJPI 73%R 98

ISDK JAS ARTIST
JEDNK00000301607 GT HD JH1F JH2F 236JE4
CDCB GPTA 12/01/2014 5728DAUS 1303HRDS 4%RIP
99%R 534M -0.02% 23F 67%ILE
99%R -0.04% 12P 256CM\$ 259NM\$ 267FM\$ 236GM\$
3.5PL 0.9DPR 0.9CCR -1.8HCR 2.86SCS
AJCA 12/01/2014 2976DAUS
GPTAT 99%R -0.2 GJUI -3.8 GJPI 99%R 84

SELLING AS LOT 2048
EIGHT (8) BROTHER(S) IN A.I. SAMPLING INCLUDING:
HEARTLAND MERCHANT TOPEKA-ET AT SELECT SIRE
JPI 85 75%ILE
HEARTLAND KONA TEXICO-ET JPI 62 47%ILE
SELLING AS LOT 42724
HEARTLAND KONA TUNICA-ET JPI 50 36%ILE
SELLING AS LOT 42727

HEARTLAND NATHAN TEXAS-ET 95%
USA 067041437 GT 50K JH1F JH2F
DHIA HERD # 48-89-0168 CONTROL # 1437
1-08 305 3 20350 4.3 882 3.7 750 91DCR 2452C
2-10 305 3 21850 4.6 1008 3.9 843 93DCR 2785C
3-11 305 3 26340 4.3 1130 3.8 991 92DCR 3185C
5-01 305 3 25940 4.6 1185 3.7 963 94DCR 3232C
7-00 183 3 17610 4.8 844 3.5 610 79DCR 2108C
305 2X ME AVG 5L 21944M 1006F 828P 2737C
PPA 1815M 28F 72P / YD 1062M 25F 49P
CDCB GPTA 03/03/2015 5RECS 86%R 89%ILE
234M 4F 15P 214CM\$ 198NM\$ 160FM\$ 122GM\$
3.4PL -1.8DPR -1.0CCR 0.1HCR 2.91SCS
AJCA 03/03/2015 GPTAT 79%R 1.2 GJUI 17.0
GJPI 78%R 170

SISTER(S):
HEARTLAND MILITIA TYLER 90%
5-09 305 2 23210 4.8 1110 3.7 853 101DCR 2950C
HEARTLAND JIMMIE TUCSON-ET 88%
4-04 305 3 19080 4.9 936 3.9 742 96DCR 2528C
SELLING AS LOT 1852
HEARTLAND JIMMIE TENNESSEE 88%
3-01 305 3 20740 4.2 874 3.7 772 93DCR 2471C
HEARTLAND MERCHANT TEMPLE-ET 84%
2-10 292 3 17370 4.2 732 3.6 621 95DCR 2032C
HEARTLAND IMPRESS TAMPA-ET 85%
1-07 305 3 21540 4.5 977 3.3 717 92DCR 2476C
SELLING AS LOT 2562
HEARTLAND IMPRESS TOPANGA-ET 83%
1-09 305 3 18790 5.1 954 4.0 750 93DCR 2569C
SELLING AS LOT 2613
HEARTLAND IMPRESS TULIP-ET 82%
1-10 292 3 12390 5.4 669 4.3 530 104DCR 1809C
HEARTLAND FASTRACK TEMPE-ET 85%
HEARTLAND IRWIN TASHA-ET 81%
PROJECTED TO 20,460M, 691F, 589P ME AT 1-8
SELLING AS LOT 2809
RANKS ON THE TOP 1-1/2% LIST FOR JPI
HEARTLAND IRWIN TERRA-ET
PROJECTED TO 10,132M, 562F, 383P ME AT 1-9
SELLING AS LOT 2845
HEARTLAND FRONTRUNNER TRINITY-ET SELLING AS LOT 2977
HEARTLAND FRONTRUNNER TUESDAY-ET SELLING AS LOT 2978

SIRE: WETUMPKA LEMVIG NATHAN-ET JPI 35 20%ILE
SISTER(S):
HEARTLAND NATHAN TUSCANY-ET 83%
1-08 305 3 19670 5.5 1077 3.5 698 93DCR 2413C
NEXT DAM:
HEARTLAND MOR TULSA 90%
4-08 305 3 20090 5.6 1132 3.5 710 101DCR 2454C
SIRE: WILSONVIEW KHAN MORGAN-ET JPI -24 8%ILE

4TH DAM:
HEARTLAND MANNIX TYME 92%
7-05 305 3 24820 4.5 1112 3.6 896 92DCR 3021C



Complete Dispersal

LOT 2665 HEARTLAND VALENTINO SOFIA USA 067262665 GT8K

BORN 07/08/2012 TATTOO / 2665
 DHIA HERD # 48-89-0168 CONTROL # 2665
 FEMALE EFI 9.6% AMERICAN ID 2665 / 2665
 JH1F JH2F

HEARTLAND JERSEYS BREEDER & OWNER
 SENECA, KS

1-10 299 3 21234 4.6 985 3.4 714 RIP
 24738 1010 736 PME

2-04 85%
 ST SR DF RA RW RL FA FU RH RUW UC UD TP TL RTR RTS
 40 30 35 28 34 29 30 36 38 33 35 38 35 26 37 31

PPA 3047M 94F 68P / YD 2524M 78F 38P
 CDCB GPTA 03/03/2015 1RECS 76%R 96%ILE
 1179M 27F 29P 267CM\$ 276NM\$ 296FM\$ 242GM\$
 1.9PL -0.3DPR -0.4CCR 0.6HCR 2.90SCS

AJCA 03/03/2015 GPTAT 72%R 1.6 GJUI 13.7
 GJPI 71%R 127

ST SR DF RA RW RL FA
 2.2 0.7 1.6 L0.7 0.7 S0.1 S0.8
 FU RH RUW UC UD TP TL
 1.1 1.4 1.1 0.2 S0.9 C1.0 S0.1

BHF-SSF PARADE LOUIE-ET

USA 113486117 GT50K JH1C JH2F 7JE738
 CDCB GPTA 12/01/2014 4725DAUS 591HRDS 9%RIP
 99%R 886M -0.21% 2F 7%ILE
 99%R -0.03% 27P -40CM\$ -35NM\$ -25FM\$ -59GM\$
 -2.8PL -1.7DPR -2.1CCR -0.2HCR 3.18SCS
 AJCA 12/01/2014 1424DAUS
 GPTAT 99%R 0.3 GJUI -7.7 GJPI 99%R 18

D&E PARAMOUNT VIOLET

90%
 USA 067007718 GTHD JH1F JH2F TATTOO / D7718
 DHIA HERD # 35-57-0960 CONTROL # 828
 1-09 305 2 20540 4.6 954 3.3 684 94DCR 2362C
 2-09 305 2 20550 4.5 921 3.4 705 94DCR 2436C
 5-02 305 3 27600 4.2 1167 3.5 953 95DCR 3186C
 305 2X ME AVG 3L 23841M 1059F 813P 2788C
 PPA 4754M 164F 133P / YD 4442M 145F 132P
 CDCB GPTA 03/03/2015 3RECS 95%R 99%ILE
 1757M 53F 52P 495CM\$ 497NM\$ 499FM\$ 363GM\$
 4.9PL -3.0DPR -0.9CCR 0.9HCR 3.02SCS
 AJCA 03/03/2015 GPTAT 93%R 0.6 GJUI -4.0
 GJPI 93%R 179



HEARTLAND LETTERMAN SOPHIA
 Great-Grandam of Lot 2665

FRESH: 05/20/2014

BRED: 11/09/2014 DUE: 08/15/2015 TO
 SUNRISE/HACKLINE BUNGY ZIPPER
 USA 067039609 7JE1046
 CDCB GPTA 12/01/2014 98DAUS 56HRDS 11%RIP
 91%R 927M -0.03% 38F 81%ILE
 92%R 0.03% 39P 350CM\$ 334NM\$ 292FM\$ 353GM\$
 1.1PL 1.9DPR 1.1CCR 0.2HCR 3.07SCS
 AJCA 12/01/2014 42DAUS
 GPTAT 84%R -0.3 GJUI -9.7 GJPI 86%R 148

RANKS ON THE TOP 1-1/2% LIST FOR JPI

70.4 LBS. MILK ON MARCH TEST
 SCC: 23,000

TOLLENAARS IMPULS LOUIE 260-ET

USA 061929276 GT 50K JH1C JH2F 14JE473
 CDCB GPTA 12/01/2014 3946DAUS 631HRDS 26%RIP
 99%R 971M -0.03% 41F 67%ILE
 99%R -0.08% 21P 246CM\$ 259NM\$ 291FM\$ 213GM\$
 2.3PL -0.2DPR -1.2CCR -1.0HCR 2.96SCS
 AJCA 12/01/2014 1941DAUS
 GPTAT 99%R 0.0 GJUI -2.5 GJPI 98%R 95



BEACHY BERRETTA SPICE
 Fourth Dam of Lot 2665

HEARTLAND TBONE SKYE

91%
 USA 067251915 GT 3K JH1F TATTOO / 1915
 DHIA HERD # 33-87-0722 CONTROL # 1915
 1-08 305 3 17090 5.3 904 4.0 676 93DCR 2340C
 2-08 305 3 18290 4.8 870 3.9 718 87DCR 2390C
 3-08 305 3 19070 4.7 889 3.7 706 102DCR 2402C
 4-10 305 3 21470 5.1 1086 3.8 825 102DCR 2855C
 305 2X ME AVG 4L 18646M 932F 732P 2498C
 PPA 207M 16F 57P / YD -106M -1F 25P
 CDCB GPTA 03/03/2015 4RECS 78%R 58%ILE
 -10M -2F 6P 74CM\$ 61NM\$ 29FM\$ 65GM\$
 0.1PL -0.2DPR -0.6CCR 0.6HCR 2.93SCS
 AJCA 03/03/2015 GPTAT 75%R 1.2 GJUI 23.2
 GJPI 73%R 41

SIRE: RICHIES JACE TBONE A364 JPI 45 23%ILE

SISTER(S):

HEARTLAND IMPULS SCARLET 82%
 2-03 305 3 20340 4.4 889 3.6 724 93DCR 2426C

NEXT DAM:

HEARLAND LETTERMAN SOPHIA 90%
 2-10 305 3 21820 4.2 915 3.8 832 93DCR 2621C
 SIRE: WOODSTOCK LETTERMAN-ET JPI -64 0%ILE

4TH DAM:

BEACHY BERRETTA SPICE 92%
 8-06 305 3 28380 4.0 1126 3.4 962 92DCR 3133C

DAUGHTER(S):

HEARTLAND MAHARI SUSY
 SELLING AS LOT 3032

SISTER(S):

HEARTLAND CHILI SHAUNA-ET
 SELLING AS LOT 3145
 HEARTLAND CHILI SCARLET-ET
 SELLING AS LOT 3147

SIRE:

ALL LYNNS LOUIE VALENTINO-ET
 USA 116279413 GT50K JH1C JH2F 7JE1038
 CDCB GPTA 12/01/2014 4615DAUS 434HRDS 42%RIP
 99%R 1137M -0.11% 32F 91%ILE
 99%R -0.03% 35P 391CM\$ 386NM\$ 373FM\$ 291GM\$
 4.0PL -1.8DPR -1.9CCR 0.7HCR 2.88SCS
 AJCA 12/01/2014 2160DAUS
 GPTAT 99%R 2.1 GJUI 20.9 GJPI 97%R 153

DAM:

HEARTLAND LOUIE SKYLER
 USA 067232265 GT50K JH1F JH2F TATTOO / 2265
 DHIA HERD # 48-89-0168 CONTROL # 2265

1-08 305 3 17320 4.8 839 3.5 611 94DCR 2112C
 3-01 305 3 26090 4.7 1217 3.4 896 94DCR 3096C
 305 2X ME AVG 2L 22680M 1079F 798P 2760C

2-02 84% 3-05 88%
 ST SR DF RA RW RL FA FU RH RUW UC UD TP TL RTR RTS
 42 32 42 17 42 26 36 35 42 45 26 35 25 25 38 35

PPA 2029M 44F 44P / YD 1842M 66F 47P
 CDCB GPTA 03/03/2015 2RECS 79%R 84%ILE
 734M 12F 16P 156CM\$ 165NM\$ 186FM\$ 167GM\$
 1.4PL 0.7DPR 0.3CCR 0.3HCR 2.96SCS

AJCA 03/03/2015 GPTAT 76%R 0.6 GJUI 11.9
 GJPI 74%R 83

SELLING AS LOT 2265

HEARTLAND



JERSEYS INC.

Complete Dispersal

LOT 2671 HEARTLAND PLUS ROSY USA 067262671 GT8K

BORN 07/13/2012 TATTOO / 2671
 DHIA HERD # 48-89-0168 CONTROL # 2671
 FEMALE EFI 8.6% AMERICAN ID 2671 / 2671
 JH1F JH2F

HEARTLAND JERSEYS BREEDER & OWNER
 SENECA, KS

1-09 305 3 17310 5.1 875 3.9 670 93DCR 2319C
 332 3 18468 5.1 938 3.9 718 DHIR 2486C
 305 2X ME AVG 1L 20131M 1017F 791P 2726C

2-04 82%
 ST SR DF RA RW RL FA FU RH RUW UC UD TP TL RTR RTS
 42 27 32 22 29 30 28 33 33 37 28 35 36 27 36 32

PPA 1154M 34F 52P / YD 954M 25F 34P
 CDCB GPTA 03/03/2015 1RECS 75%R 90%ILE
 539M 22F 24P 225CM\$ 207NM\$ 164FM\$ 170GM\$
 0.3PL -0.9DPR -0.9CCR -1.1HCR 2.83SCS
 AJCA 03/03/2015 GPTAT 71%R 1.5 GJUI 17.9
 GJPI 70%R 97

ST SR DF RA RW RL FA
 2.6 0.1 1.5 L0.9 0.9 P0.2 S1.3
 FU RH RUW UC UD TP TL
 0.9 1.6 1.2 0.3 S1.5 C1.5 S0.4

SIRE:

SWEETIE PLUS IATOLAS BOLD
 USA 067129272 GT50K JH1F JH2F 1JE711
 CDCB GPTA 12/01/2014 3672DAUS 448HRDS 36%RIP
 99%R 1443M -0.08% 54F 90%ILE
 99%R -0.02% 48P 388CM\$ 380NM\$ 360FM\$ 331GM\$
 0.2PL -0.8DPR -1.4CCR -3.6HCR 2.98SCS
 AJCA 12/01/2014 1850DAUS
 GPTAT 99%R 1.4 GJUI 8.0 GJPI 98%R 161

DAM:

HEARTLAND TBONE RUEGER
 USA 067231898 GT3K JH1F TATTOO / 1898
 DHIA HERD # 48-89-0168 CONTROL # 1898

1-07 286 3 16930 5.1 859 3.8 643 91DCR 2225C
 2-06 290 3 17530 5.1 901 4.0 706 93DCR 2423C
 3-05 291 3 14560 5.2 752 3.9 575 93DCR 1990C
 305 2X ME AVG 3L 19813M 1017F 782P 2699C

2-01 84% 2-10 90%
 ST SR DF RA RW RL FA FU RH RUW UC UD TP TL RTR RTS
 42 26 39 28 42 22 36 40 42 39 38 38 40 26

PPA 291M 30F 40P / YD -117M 10F 13P
 CDCB GPTA 03/03/2015 3RECS 77%R 62%ILE
 -209M 10F 6P 96CM\$ 74NM\$ 20FM\$ 40GM\$
 -0.6PL -0.5DPR -0.1CCR 1.4HCR 2.95SCS
 AJCA 03/03/2015 GPTAT 72%R 1.4 GJUI 20.5
 GJPI 71%R 40

FRESH: 04/17/2014
 BRED: 10/31/2014 DUE: 08/06/2015 TO
 SUNSET CANYON MUSKET-ET
 USA 117925045 97JE109
 CDCB GPTA 12/01/2014
 72%R 756M 0.08% 52F 95%ILE
 73%R 0.04% 33P 442CM\$ 425NM\$ 384FM\$ 333GM\$
 4.4PL -1.5DPR -1.2CCR 0.8HCR 3.02SCS
 AJCA 12/01/2014 ODAUS
 GPTAT 71%R 1.6 GJUI 10.9 GJPI 69%R 151
 46.9 LBS. MILK ON MARCH TEST
 SCC: 47,000

SC GOLD DUST PARAMOUNT IATOLA-ET
 USA 112118277 GT50K JH1F JH2F 29JE3301
 CDCB GPTA 12/01/2014 17182DAUS 2277HRDS 9%RIP
 99%R -290M 0.12% 8F 22%ILE
 99%R 0.05% -1P 105CM\$ 91NM\$ 56FM\$ 96GM\$
 0.5PL 0.3DPR 0.2CCR -0.2HCR 2.97SCS
 AJCA 12/01/2014 8912DAUS
 GPTAT 99%R 1.1 GJUI 16.2 GJPI 99%R 27

SWEETIE PLUS FG ARTIST BOLD 88%
 USA 067037181 GT3K JH1F
 DHIA HERD # 92-20-0074 CONTROL # 7181
 2-09 305 3 24790 4.1 1027 3.4 855 97DCR 2827C
 4-02 299 3 29310 4.0 1173 3.3 969 102DCR 3216C
 5-01 271 3 25070 3.7 919 3.3 833 99DCR 2624C
 6-00 305 2 17190 4.6 785 3.5 603 97DCR 2084C
 305 2X ME AVG 5L 23950M 978F 809P 2680C
 PPA 4938M 133F 132P / YD 3653M 102F 89P
 CDCB GPTA 03/03/2015 5RECS 84%R 91%ILE
 1528M 34F 32P 185CM\$ 209NM\$ 263FM\$ 157GM\$
 -0.1PL -1.4DPR -1.8CCR -3.0HCR 2.96SCS
 AJCA 03/03/2015 GPTAT 77%R 0.6 GJUI -5.6
 GJPI 78%R 84

RICHIES JACE TBONE A364
 USA 113672851 GT 50K JH1F JH2F 7JE1000
 CDCB GPTA 12/01/2014 13803DAUS 1250HRDS 13%RIP
 99%R -174M 0.23% 33F 23%ILE
 99%R 0.12% 14P 143CM\$ 112NM\$ 36FM\$ 80GM\$
 -1.3PL -1.8DPR -1.2CCR 2.5HCR 3.07SCS
 AJCA 12/01/2014 8139DAUS
 GPTAT 99%R 1.3 GJUI 10.4 GJPI 99%R 45

HEARTLAND LETTERMEN REGGIE
 USA 067141618 GT TATTOO / 1618
 DHIA HERD # 48-89-0168 CONTROL # 1618
 CDCB PTA 12/01/2014 ORECS 43%R 6%ILE
 -77M -24F -6P -237CM\$ -229NM\$ -211FM\$ -191GM\$
 -4.2PL -0.6DPR -1.3CCR -0.6HCR 3.05SCS
 AJCA 12/01/2014 PTAT 40%R 0.2 JUI 5.5
 JPI 40%R -68
 SIRE: WOODSTOCK LETTERMAN-ET JPI -64 0%ILE

NEXT DAM:
 HEARTLAND KODY RELIC 87%
 5-07 302 3 26690 4.4 1168 3.2 856 93DCR 2955C
 SIRE: D&E AVERY KODY JPI -56 4%ILE

4TH DAM:
 HEARTLAND BARKLY RILEY



Complete Dispersal

LOT 2673 HEARTLAND VERTEX NICKEL USA 067262673 GA

BORN 07/14/2012 TATTOO / 2673
 DHIA HERD # 48-89-0168 CONTROL # 2673
 FEMALE EFI 7.9% AMERICAN ID 2673 / 2673

HEARTLAND JERSEYS BREEDER & OWNER
 SENECA, KS

1-10 293 3 20929 4.4 913 3.3 685 RIP
 25174 967 731 PME

2-04 79%
 ST SR DF RA RW RL FA FU RH RUW UC UD TP TL RTR RTS
 38 27 36 26 32 32 31 34 23 31 26 21 32 26 33 25

PPA 3381M 64F 91P / YD 3918M 73F 103P
 CDCB GPTA 12/01/2014 1RECS 51%R 95%ILE
 1160M 21F 33P 248CM\$ 248NM\$ 249FM\$ 172GM\$
 2.2PL -2.0DPR -0.5CCR 0.6HCR 2.97SCS
 PA TYPE 0.3 GJUI GJPI 44%R 99
 ST SR DF RA RW RL FA
 -0.3 0.2 0.7 H0.1 0.1 P0.3 S0.0
 FU RH RUW UC UD TP TL
 -0.9 0.4 0.3 1.3 D1.0 W0.3 L0.1

FRESH: 05/26/2014
 BRED: 08/28/2014 DUE: 06/03/2015 TO
 ALL LYNNS HENDRIX NITRO
 USA 117951556 7JE1242
 CDCB GPTA 12/01/2014
 71%R 679M 0.02% 37F 81%ILE
 72%R 0.04% 31P 354CM\$ 331NM\$ 278FM\$ 327GM\$
 1.4PL 1.1DPR -0.4CCR 0.3HCR 2.87SCS
 AJCA 12/01/2014 ODAUS
 GPTAT 71%R 1.4 GJUI 17.2 GJPI 67%R 154
 91 LBS. MILK ON MARCH TEST
 SCC: 13,000

DAUGHTER(S):
 HEARTLAND SIREN NORTH
 SELLING AS LOT 3036

SIRE:
 GR ALL LYNNS DALE VERTEX-ET
 USA 116849162 GT50K JH1F JH2F 29JE3702
 CDCB GPTA 12/01/2014 131DAUS 56HRDS 27%RIP
 93%R 1774M -0.22% 42F 93%ILE
 94%R -0.09% 45P 390CM\$ 404NM\$ 435FM\$ 292GM\$
 4.3PL -2.2DPR -1.4CCR 0.3HCR 2.99SCS
 AJCA 12/01/2014 67DAUS
 GPTAT 88%R 0.3 GJUI -5.8 GJPI 88%R 153

DAM:
 HEARTLAND LEGAL NOODLE
 USA 067232235 GT3K JH1C TATTOO / 2235
 DHIA HERD # 84-63-4705 CONTROL # 2235

1-10 290 3 17580 5.2 919 3.7 652 92DCR 2255C
 2-10 272 2 15350 3.7 574 3.9 603 96DCR 1760C
 305 2X ME AVG 2L 20255M 916F 776P 2483C

2-04 81% 2-11 83%
 ST SR DF RA RW RL FA FU RH RUW UC UD TP TL RTR RTS
 37 30 36 22 42 28 34 31 31 28 40 19 30 25

PPA 1296M 29F 69P / YD 1033M 13F 51P
 CDCB GPTA 03/03/2015 3RECS 76%R 57%ILE
 291M -1F 18P 72CM\$ 57NM\$ 20FM\$ 18GM\$
 0.1PL -1.6DPR 0.3CCR 0.8HCR 3.01SCS
 AJCA 03/03/2015 GPTAT 72%R 0.3 GJUI 1.0
 GJPI 71%R 36

SISTER(S):
 HEARTLAND MAXIMUM NORMA 78%
 2-11 301 3 19180 5.9 1132 4.0 767 93DCR 2656C

PR OOMSDALE JACE GRATIT GARDEN-ET
 USA 067010224 GT50K JH1F JH2F 7JE768
 CDCB GPTA 12/01/2014 1386DAUS 467HRDS 6%RIP
 99%R 1302M -0.16% 31F 66%ILE
 99%R -0.06% 36P 245CM\$ 254NM\$ 272FM\$ 169GM\$
 3.0PL -1.1DPR -3.2CCR -1.8HCR 3.07SCS
 AJCA 12/01/2014 846DAUS
 GPTAT 99%R -0.1 GJUI -9.2 GJPI 98%R 108

D&E PARAMOUNT VIOLET 90%
 USA 067007718 GTHD JH1F JH2F TATTOO / D7718
 DHIA HERD # 35-57-0960 CONTROL # 828
 1-09 305 2 20540 4.6 954 3.3 684 94DCR 2362C
 2-09 305 2 20550 4.5 921 3.4 705 94DCR 2436C
 5-02 305 3 27600 4.2 1167 3.5 953 95DCR 3186C
 305 2X ME AVG 3L 23841M 1059F 813P 2788C
 PPA 4754M 164F 133P / YD 4442M 145F 132P
 CDCB GPTA 03/03/2015 3RECS 95%R 99%ILE
 1757M 53F 52P 495CM\$ 497NM\$ 499FM\$ 363GM\$
 4.9PL -3.0DPR -0.9CCR 0.9HCR 3.02SCS
 AJCA 03/03/2015 GPTAT 93%R 0.6 GJUI -4.0
 GJPI 93%R 179

TOLLENAARS IMPULS LEGAL 233-ET
 USA 061929249 GT HD JH1C JH2F 29JE3506
 CDCB GPTA 12/01/2014 6505DAUS 729HRDS 23%RIP
 99%R 525M -0.08% 10F 61%ILE
 99%R 0.02% 22P 256CM\$ 245NM\$ 218FM\$ 247GM\$
 2.7PL 0.9DPR 2.1CCR 2.6HCR 2.99SCS
 AJCA 12/01/2014 3333DAUS
 GPTAT 99%R 1.2 GJUI 21.6 GJPI 99%R 124

HEARTLAND BUTLER NOBLE 83%
 USA 067041359 GT TATTOO / 1359
 DHIA HERD # 48-89-0168 CONTROL # 1359
 1-10 305 3 21700 4.2 916 3.6 773 93DCR 2537C
 2-11 305 3 26910 4.4 1174 3.6 977 93DCR 3234C
 4-04 290 3 27190 4.5 1228 3.7 1007 90DCR 3362C
 5-03 305 3 25460 4.0 1022 3.7 934 94DCR 2933C
 305 2X ME AVG 4L 24630M 1065F 908P 2966C
 PPA 2612M 12F 84P / YD 1274M -10F 46P
 CDCB PTA 12/01/2014 4RECS 66%R 37%ILE
 278M -15F 11P -3CM\$ -12NM\$ -31FM\$ -14GM\$
 -0.4PL -0.1DPR -0.5CCR -0.4HCR 2.87SCS
 AJCA 12/01/2014 PTAT 54%R -0.7 JUI -9.3
 JPI 54%R 12
 SIRE: PRICELAND BUTLER-ET JPI -53 4%ILE

NEXT DAM:
 HEARTLAND KLASSIC NANCY 78%
 1-09 305 3 14410 5.4 774 4.0 572 93DCR 1980C
 SIRE: EASTGLEN ALF KLASSIC-ET JPI 13 16%ILE

4TH DAM:
 HEARTLAND MANNIX NALA 83%
 4-06 298 3 19880 5.5 1100 4.0 792 91DCR 2742C

HEARTLAND



JERSEYS INC.

Complete Dispersal



BARBER JANIES JAN, E-91%
Great-Grandam of Lot 2676

LOT 2676 HEARTLAND CRITIC JAZZ USA 067262676

BORN 07/16/2012 TATTOO / 2676
DHIA HERD # 48-89-0168 CONTROL # 2676
FEMALE EFI 7.4% AMERICAN ID 2676 / 2676

HEARTLAND JERSEYS BREEDER & OWNER
SENECA, KS

1-07 305 3 16830 5.3 898 3.8 646 92DCR 2235C
305 2X ME AVG 1L 20225M 1082F 790P 2734C

2-03 83%
ST SR DF RA RW RL FA FU RH RUW UC UD TP TL RTR RTS
35 36 32 22 36 26 35 34 36 32 33 34 33 16 35 32

PPA 136M 36F 19P / YD 44M 25F 18P
CDCB PTA 12/01/2014 1RECS 51%R 76%ILE
200M 18F 8P 139CM\$ 131NM\$ 113FMS 105GMS

0.6PL -0.6DPR -0.2CCR 0.4HCR 2.85SCS
PA TYPE 0.8 JUI JPI 40%R 49
ST SR DF RA RW RL FA
-0.2 -0.1 0.7 H0.6 -0.3 S0.5 L0.2
FU RH RUW UC UD TP TL
0.5 1.0 1.1 0.4 S0.6 W0.3 L0.2

FRESH: 02/27/2015
SELLING OPEN

82.2 LBS. MILK ON MARCH TEST
SCC: 107,000

DAUGHTER(S):
HEARTLAND SPARTAN JEWEL
SELLING AS LOT 3178

SISTER(S):
HEARTLAND LEGAL JANET 83%
1-11 305 3 17320 5.2 893 3.9 669 93DCR 2315C

SIRE:
SCHULTZ LEGAL CRITIC-P
USA 117217618 GT50K JH1C JH2F 11JE1098
CDCB GPTA 12/01/2014 598DAUS 75HRDS 91%RIP
98%R 557M -0.01% 25F 69%ILE
98%R 0.00% 19P 276CM\$ 267NM\$ 247FMS 196GMS
2.4PL -1.8DPR -1.1CCR 0.5HCR 2.85SCS
AJCA 12/01/2014 426DAUS
GPTAT 97%R 1.3 GJUI 21.1 GJPI 91%R 97

DAM:
HEARTLAND JEVON JANGLE
USA 067231879 TATTOO / 1879
DHIA HERD # 42-12-0002 CONTROL # 1879

1-06 302 3 14990 5.0 749 3.6 534 93DCR 1846C
2-06 305 3 21020 5.5 1166 3.7 786 94DCR 2719C
3-07 267 3 18330 5.4 982 3.7 673 93DCR 2327C
305 2X ME AVG 3L 20632M 1105F 763P 2639C

1-08 78% 2-11 78%
ST SR DF RA RW RL FA FU RH RUW UC UD TP TL RTR RTS
30 32 35 20 39 32 21 25 28 36 26 25 28 32

PPA 184M 58F 2P / YD -193M 31F -9P
CDCB PTA 12/01/2014 3RECS 63%R 49%ILE
-108M 12F -6P 28CM\$ 29NM\$ 32FMS 54GMS
-0.1PL 1.0DPR 1.2CCR 0.2HCR 2.88SCS

AJCA 12/01/2014 PTAT 52%R 0.2 JUI -6.4
JPI 52%R 3

TOLLENAARS IMPULS LEGAL 233-ET
USA 061929249 GTHD JH1C JH2F 29JE3506
CDCB GPTA 12/01/2014 6505DAUS 729HRDS 23%RIP
99%R 525M -0.08% 10F 61%ILE
99%R 0.02% 22P 256CM\$ 245NM\$ 218FMS 247GMS
2.7PL 0.9DPR 2.1CCR 2.6HCR 2.99SCS
AJCA 12/01/2014 3333DAUS
GPTAT 99%R 1.2 GJUI 21.6 GJPI 99%R 124

SCHULTZ MYGENT CHILLI-P 90%
USA 067116089 GT3K JH1F TATTOO / H89
DHIA HERD # 52-98-0014 CONTROL # 6089
1-11 305 2 17520 4.7 827 3.5 620 103DCR V 2143C
2-11 298 2 19160 5.3 1012 3.9 755 103DCR 2614C
3-11 291 2 20270 5.0 1014 3.6 730 104DCR 2524C
305 2X ME AVG 4L 22632M 1088F 842P 2864C
PPA 2210M 123F 101P / YD 1126M 75F 50P
CDCB GPTA 03/03/2015 4RECS 85%R 56%ILE
97M 24F 11P 67CM\$ 53NM\$ 20FMS -46GMS
-0.9PL -4.0DPR -4.9CCR -1.8HCR 2.98SCS
AJCA 03/03/2015 GPTAT 81%R 0.5 GJUI 5.6
GJPI 80%R -1

FOREST GLEN MECCAS JEVON-ET
USA 112797481 GT 50K JH1F JH2F 29JE3346
CDCB GPTA 12/01/2014 7602DAUS 788HRDS 9%RIP
99%R 409M 0.05% 29F 37%ILE
99%R -0.03% 10P 163CM\$ 162NM\$ 162FMS 132GMS
1.3PL -0.2DPR 0.1CCR -1.1HCR 2.86SCS
AJCA 12/01/2014 3624DAUS
GPTAT 99%R -0.2 GJUI -15.6 GJPI 99%R 45

HEARTLAND ACTION JANCY 90%
USA 067041444 GT TATTOO / 1444
DHIA HERD # 48-89-0168 CONTROL # 1444
1-08 305 3 17800 5.4 965 3.7 664 91DCR 2297C
2-11 305 3 20270 5.4 1086 3.7 747 92DCR 2584C
4-03 302 3 24070 5.1 1231 3.4 825 93DCR 2850C
305 2X ME AVG 4L 15900M 848F 586P 2028C
PPA -465M 17F -24P / YD -678M -11F -35P
CDCB PTA 12/01/2014 4RECS 63%R 10%ILE
-444M -14F -21P -173CM\$ -162NM\$ -135FMS -88GMS
-2.2PL 1.6DPR 1.4CCR 0.9HCR 2.92SCS
AJCA 12/01/2014 PTAT 54%R 0.6 JUI 5.6
JPI 52%R -54

SIRE: FOREST GLEN AVERY ACTION-ET JPI 12 16%ILE

SISTER(S):
JANES JELLY OF HEARTLAND 86%
4-00 305 3 23310 5.1 1193 3.1 715 102DCR 2466C
HEARTLAND COUNTRY JULIA 85%
4-10 289 3 23330 4.7 1107 3.7 868 90DCR 2975C

NEXT DAM:
BARBER JANIES JAN 91%
5-04 305 3 26170 4.8 1259 3.3 864 91DCR 2983C
SIRE: WF/L&M DUNCAN BARBER-ET JPI -79 1%ILE

4TH DAM:
MALCOLM JANIES JAN
5-06 305 2 22300 4.2 926 3.5 773 94DCR 2485C



Complete Dispersal

LOT 2684 HEARTLAND DIMENSION SUNDOWN-ET USA 067262684 GT8K

BORN 07/25/2012 TATTOO / 2684
 DHIA HERD # 48-89-0168 CONTROL # 2684
 FEMALE EFI 6.5% AMERICAN ID 2684 / 2684
 JH1F JH2F

HEARTLAND JERSEYS BREEDER & OWNER
 SENECA, KS

1-08 305 3 17630 6.0 1066 4.1 727 92DCR 2518C
 347 3 19590 6.1 1204 4.2 825 DHIR 2859C
 305 2X ME AVG 1L 20947M 1262F 876P 3035C

2-03 81%
 ST SR DF RA RW RL FA FU RH RUW UC UD TP TL RTR RTS
 34 28 29 38 29 27 30 27 43 30 35 26 33 17 36 33

PPA 255M 171F 78P / YD 557M 190F 91P
 CDCB GPTA 03/03/2015 1RECS 74%R 99%ILE
 12M 64F 31P 484CM\$ 427NM\$ 290FM\$ 405GM\$
 2.4PL 0.2DPR 0.5CCR 1.2HCR 2.85SCS
 AJCA 03/03/2015 GPTAT 68%R 0.1 GJUI 2.0
 GJPI 68%R 161

ST SR DF RA RW RL FA
 0.1 0.1 0.3 L1.2 -0.1 S0.6 L0.1
 FU RH RUW UC UD TP TL
 0.1 0.4 0.3 0.3 D0.4 C0.8 S0.2

SON(S):
 HEARTLAND AXIS SUNBURST-ET AT SELECT SIRE
 JPI 186 97%ILE

SISTER(S):
 HEARTLAND HEADLINE SUNKIST 84%
 3-00 305 3 21810 5.4 1169 3.8 829 95DCR 2868C
 SELLING AS LOT 2215
 HEARTLAND GAMGEE SUNSET-ET
 SELLING AS LOT 2949

SIRE:
 SUNSET CANYON DIMENSION-ET
 USA 117168914 GT50K JH1F JH2F 7JE1149
 CDCB GPTA 12/01/2014 440DAUS 55HRDS 97%RIP
 97%R 63M 0.28% 53F 95%ILE
 97%R 0.16% 31P 485CM\$ 430NM\$ 298FM\$ 416GM\$
 3.3PL 1.1DPR 1.4CCR 3.3HCR 2.84SCS
 AJCA 12/01/2014 89DAUS
 GPTAT 91%R 0.5 GJUI 7.8 GJPI 90%R 179

DAM:
 HEARTLAND ABE SUNSHINE
 USA 067191661 GT3K JH1F TATTOO / 1661
 DHIA HERD # 48-89-0168 CONTROL # 1661
 1-10 305 3 19310 5.5 1064 3.9 751 91DCR 2599C
 2-11 294 3 20460 6.6 1356 4.2 850 94DCR 2944C
 3-11 305 3 23330 6.4 1503 4.2 971 94DCR 3364C
 5-02 305 3 19290 6.9 1340 4.3 821 95DCR 2845C
 305 2X ME AVG 4L 21078M 1351F 876P 3034C

1-10 75% 2-05 82% 3-00 86% 4-04 88%
 ST SR DF RA RW RL FA FU RH RUW UC UD TP TL RTR RTS
 42 35 39 32 50 19 35 33 32 46 28 22 32 25
 PPA 588M 209F 74P / YD 121M 146F 49P
 CDCB GPTA 03/03/2015 4RECS 78%R 93%ILE
 -73M 54F 18P 272CM\$ 236NM\$ 150FM\$ 199GM\$
 0.1PL -1.2DPR -0.2CCR -0.8HCR 2.98SCS
 AJCA 03/03/2015 GPTAT 73%R 0.0 GJUI -3.2
 GJPI 71%R 72

BROTHER(S):
 GR HEARTLAND GANNON SUNDANCE-ET AT ALTA GENETICS
 JPI 106 81%ILE
 HEARTLAND VIBRANT SONNY AT SELECT SIRE
 JPI 135 93%ILE

SISTER(S):
 HEARTLAND SAWYER SUNCREST 90%
 3-08 305 3 24120 4.8 1167 3.5 843 94DCR 2913C
 SELLING AS LOT 1818
 GR HEARTLAND GANNON SUNNY-ET 90%
 3-11 305 3 25990 4.6 1199 3.5 910 93DCR 3145C
 HEARTLAND ACTION SUNRISE 84%
 1-09 305 3 12270 5.2 636 3.8 463 93DCR 1602C
 HEARTLAND SENECA SUELLEN-ET 86%
 2-01 305 3 16630 4.9 816 3.2 537 93DCR 1853C

FRESH: 04/02/2014
 BRED: 11/25/2014 DUE: 08/31/2015 TO
 RIVER VALLEY CECE CHROME-ET
 JE840003012423929 7JE5004
 CDCB GPTA 12/01/2014
 72%R 509M 0.05% 32F 83%ILE
 73%R -0.01% 16P 355CM\$ 349NM\$ 335FM\$ 292GM\$
 4.1PL -0.6DPR 0.5CCR 0.6HCR 2.83SCS
 AJCA 12/01/2014 ODAUS
 GPTAT 72%R 1.9 GJUI 30.8 GJPI 69%R 130
 RANKS ON THE TOP 1-1/2% LIST FOR JPI
 61.6 LBS. MILK ON MARCH TEST
 SCC: 15,000

BW RENEGADE-ET
 USA 115883929 GT50K JH1F JH2F 200JE60
 CDCB GPTA 12/01/2014 4804DAUS 327HRDS 30%RIP
 99%R 65M 0.34% 64F 94%ILE
 99%R 0.12% 23P 455CM\$ 418NM\$ 329FM\$ 407GM\$
 3.1PL 1.1DPR 2.0CCR 1.4HCR 2.99SCS
 AJCA 12/01/2014 1662DAUS
 GPTAT 99%R 0.4 GJUI 0.6 GJPI 98%R 146

PEARLMONT IMPULS DAFFY 90%
 USA 114356624 GTHD JH1F JH2F TATTOO / T49
 DHIA HERD # 92-23-0633 CONTROL # 9000
 2-11 305 2 17990 5.1 912 4.0 728 101DCR 2472C
 4-03 305 2 18560 5.0 932 3.8 707 102DCR 2446C
 6-07 305 2 16190 5.1 825 3.9 637 102DCR 2205C
 8-10 305 2 14990 5.6 839 4.0 606 102DCR 2098C
 305 2X ME AVG 5L 16794M 856F 661P 2271C
 PPA 621M 92F 74P / YD 414M 80F 55P
 CDCB GPTA 03/03/2015 4RECS 94%R 98%ILE
 179M 37F 24P 336CM\$ 303NM\$ 224FM\$ 298GM\$
 2.3PL 1.0DPR 0.7CCR 2.3HCR 2.95SCS
 AJCA 03/03/2015 GPTAT 91%R 0.4 GJUI 2.7
 GJPI 91%R 127

AHLEM LEMVIG ABE-ET
 USA 111334898 GT 50K JH1F JH2F 122JE5198
 CDCB GPTA 12/01/2014 9486DAUS 647HRDS 5%RIP
 99%R 430M 0.11% 40F 61%ILE
 99%R 0.05% 25P 269CM\$ 245NM\$ 189FM\$ 177GM\$
 1.4PL -1.8DPR 0.2CCR -0.9HCR 2.91SCS
 AJCA 12/01/2014 6228DAUS
 GPTAT 99%R -1.0 GJUI -12.7 GJPI 99%R 79

HEARTLAND IMPULS SUNDANCE-ET 90%
 USA 067041400 GT 50K JH1F JH2F TATTOO / 1400
 DHIA HERD # 48-89-0168 CONTROL # 1400
 1-11 303 3 19250 5.9 1131 3.8 733 90DCR 2536C
 2-10 305 3 18750 5.8 1095 4.2 781 92DCR 2705C
 4-02 305 3 23520 6.2 1468 3.9 909 92DCR 3146C
 5-04 305 3 18440 6.2 1147 4.1 747 94DCR 2587C
 305 2X ME AVG 4L 19356M 1172F 774P 2682C
 PPA -950M 114F -3P / YD -829M 89F 2P
 CDCB GPTA 03/03/2015 4RECS 84%R 93%ILE
 -306M 35F 3P 253CM\$ 230NM\$ 176FM\$ 209GM\$
 2.4PL 0.4DPR 0.0CCR 0.2HCR 2.96SCS
 AJCA 03/03/2015 GPTAT 79%R 0.2 GJUI 2.2 GJPI
 78%R 59
 SIRE: ISDK Q IMPULS JPI 121 75%ILE

SISTER(S):
 HEARTLAND RUEBEN SALT 91%
 6-00 305 3 22020 5.0 1091 3.8 838 92DCR 2900C

NEXT DAM:
 HEARTLAND FAIR SUNDAY 88%
 3-10 305 3 20280 4.4 894 3.3 671 92DCR 2317C
 SIRE: MOLLY BROOK BERRETTA FAIR-ET JPI -27 7%ILE

4TH DAM:
 HEARTLAND BARBER SHADE 85%
 5-01 305 2 24750 4.3 1075 3.3 829 93DCR 2863C



HEARTLAND ABE SUNSHINE
 Dam of Lot 2684



HEARTLAND HEADLINE SUNKIST
 Sister to Lot 2684



HEARTLAND SAWYER SUNCREST
 Sister to the Dam of Lot 2684



HEARTLAND ACTION SUNRISE
 Sister to the Dam of Lot 2684

HEARTLAND



Complete Dispersal



HEARTLAND HALLMARK ALTHEA
Sister to the Grandam of Lot 2685

LOT 2685 HEARTLAND ZUMA FROST USA 067262685 GT8K

BORN 07/27/2012 TATTOO / 2685
DHIA HERD # 48-89-0168 CONTROL # 2685
FEMALE EFI 5.1% AMERICAN ID 2685 / 2685
JH1F JH2F

HEARTLAND JERSEYS BREEDER & OWNER
SENECA, KS

1-08 301 3 18930 4.7 886 3.7 706 92DCR 2397C
305 2X ME AVG 1L 22716M 1059F 858P 2886C

2-03 83%

ST SR DF RA RW RL FA FU RH RUW UC UD TP TL RTR RTS
38 27 32 22 35 30 33 38 38 31 37 32 32 22 35 40

PPA 1122M 11F 58P / YD 1097M 7F 65P
CDCB GPTA 03/03/2015 1RECS 73%R 85%ILE
264M 15F 16P 192CM\$ 175NM\$ 135FM\$ 166GM\$
1.5PL 0.4DPR 0.4CCR 1.4HCR 2.90SCS

AJCA 03/03/2015 GPTAT 67%R 0.2 GJUI 3.0
GJPI 67%R 79

ST SR DF RA RW RL FA
1.7 0.5 0.7 L0.3 0.8 S0.2 S0.4
FU RH RUW UC UD TP TL
-0.1 0.8 0.6 0.0 S0.6 W0.8 L0.3

FRESH: 03/21/2015
SELLING OPEN

DAUGHTER(S):
HEARTLAND KWYNN FELT
SELLING AS LOT 3007

SISTER(S):
HEARTLAND VALENTINO FIESTA 86%
1-08 305 3 18770 5.1 955 3.7 688 95DCR 2379C
SELLING AS LOT 2458

SIRE:
ISDK DJ ZUMA
JEDNK000000302730 GT50K JH1F JH2F 236JE146
CDCB GPTA 12/01/2014 10307DAUS 994HRDS 52%RIP
99%R -699M 0.33% 23F 83%ILE
99%R 0.14% -1P 391CM\$ 345NM\$ 239FM\$ 384GM\$
4.6PL 3.0DPR 4.3CCR 3.6HCR 2.64SCS
AJCA 12/01/2014 6226DAUS
GPTAT 98%R 0.4 GJUI 17.0 GJPI 96%R 125

DAM:
GR HEARTLAND GANNON FELIZE
USA 067231894 GT6K JH1F JH2F TATTOO / 1894
DHIA HERD # 35-31-0605 CONTROL # 1894
1-07 305 3 19840 4.7 927 3.5 692 93DCR 2391C
2-06 292 3 16060 4.5 722 3.8 603 93DCR 1992C
3-06 285 3 20550 4.6 944 3.6 734 94DCR 2527C
4-06 305 3 18350 4.2 779 3.5 640 103DCR 2133C
305 2X ME AVG 4L 20946M 951F 750P 2552C

2-01 82% 2-10 85%
ST SR DF RA RW RL FA FU RH RUW UC UD TP TL RTR RTS
50 38 31 32 50 32 28 29 38 42 38 28 38 33

PPA 1463M -7F 35P / YD 1382M 2F 38P
CDCB GPTA 03/03/2015 4RECS 78%R 71%ILE
890M 13F 24P 104CM\$ 110NM\$ 123FM\$ 109GM\$
0.1PL 0.4DPR -1.2CCR 0.1HCR 3.04SCS
AJCA 03/03/2015 GPTAT 73%R 0.6 GJUI 0.8
GJPI 72%R 75

SISTER(S):
HEARTLAND VITO FEATHER 79%
3-04 305 3 21870 5.1 1106 3.5 770 104DCR 2661C

ISDK Q ZIK
JEDNK000000301515 GT50K JH1F JH2F 224JE9310
CDCB GPTA 12/01/2014 17219DAUS 1524HRDS 2%RIP
97%R -1269M 0.45% 16F 60%ILE
97%R 0.16% -19P 277CM\$ 235NM\$ 138FM\$ 240GM\$
5.1PL 1.9DPR 3.0CCR 0.8HCR 2.73SCS
AJCA 12/01/2014 9477DAUS
GPTAT 94%R 0.3 GJUI 20.1 GJPI 96%R 55

DNK 050670-01120
JEDNK005067001120
CDCB PTA 12/01/2014 ORECS 63%R 64%ILE
-611M 30F 3P 125CM\$ 83NM\$ -14FM\$ 118GM\$
-1.6PL 0.7DPR 1.8CCR 1.4HCR 2.85SCS

PR OOMSDALE JACE GRATUDE GANNON-ET 88%
USA 067010225 GT 50K JH1C JH2F 1JE604
CDCB GPTA 12/01/2014 11211DAUS 1290HRDS 10%RIP
99%R 1265M -0.15% 31F 43%ILE
99%R -0.10% 26P 161CM\$ 181NM\$ 226FM\$ 119GM\$
0.9PL -1.2DPR -2.9CCR -0.3HCR 2.96SCS
AJCA 12/01/2014 4470DAUS
GPTAT 99%R 0.5 GJUI 1.5 GJPI 99%R 84

HEARTLAND LEXINGTON FELICITY-ET 88%
USA 067141623 GT 8K JH1C JH2F TATTOO / 1623
DHIA HERD # 47-19-0023 CONTROL # 139
1-08 305 3 17610 4.3 761 3.9 679 91DCR 2162C
3-01 305 3 21450 4.5 955 3.7 798 94DCR 2636C
4-02 305 3 21610 4.8 1036 3.9 832 94DCR 2813C
5-03 295 3 19030 4.9 928 4.0 758 94DCR 2539C
305 2X ME AVG 4L 19780M 929F 777P 2567C
PPA 203M -36F 30P / YD -592M -43F -1P
CDCB GPTA 03/03/2015 4RECS 82%R 20%ILE
-298M -21F -2P -77CM\$ -88NM\$ -113FM\$ -85GM\$
-0.6PL -0.3DPR -1.4CCR -0.6HCR 3.05SCS
AJCA 03/03/2015 GPTAT 78%R 0.4 GJUI 5.7 GJPI
76%R -28
SIRE: WOODSTOCK LEXINGTON-ET JPI 10 20%ILE

SISTER(S):
HEARTLAND FREEDOM ALLEY 88%
4-02 305 3 18270 5.3 964 3.8 694 92DCR 2401C
HEARTLAND HALLMARK ALTHEA 85%
5-08 305 3 23180 4.5 1044 3.6 833 94DCR 2825C
HEARTLAND LEXINGTON FLICKER-ET 86%
1-10 305 2 13950 4.4 607 3.6 504 100DCR 1670C
HEARTLAND MATINEE FERN-ET 88%
1-09 305 3 21780 4.3 932 3.4 734 91DCR 2506C
HEARTLAND MATINEE FENNEL-ET 77%
1-09 299 3 18360 4.8 887 3.6 663 90DCR 2292C

NEXT DAM:
HEARTLAND BERRETTA ALENA 92%
6-10 305 3 23700 4.4 1041 3.6 842 91DCR 2832C
SIRE: MASON BOOMER SOONER BERRETTA JPI -35 4%ILE

4TH DAM:
HEARTLAND ALF ALICIA 90%
4-08 305 2 18620 4.6 854 3.8 702 92DCR 2281C



Complete Dispersal



DUNCAN BELLE
Full Sister to the Fourth Dam of Lot 2692

LOT 2692 HEARTLAND HENDRIX BEVERLY USA 067262692

BORN 08/08/2012 TATTOO / 2692
DHIA HERD # 48-89-0168 CONTROL # 2692
FEMALE EFI 6.9% AMERICAN ID 2692 / 2692

HEARTLAND JERSEYS BREEDER & OWNER
SENECA, KS

1-08 305 3 15300 5.3 810 3.9 596 92DCR 2063C
318 3 15746 5.3 833 3.9 615 DHIR 2129C
305 2X ME AVG 1L 18513M 973F 729P 2524C

2-03 83%
ST SR DF RA RW RL FA FU RH RUW UC UD TP TL RTR RTS
36 33 30 25 34 25 33 36 34 26 33 37 30 23 36 28

PPA -879M -4F OP / YD -1621M -25F -18P
CDCB PTA 12/01/2014 1RECS 50%R 82%ILE
42M 12F 8P 176CM\$ 158NM\$ 116FM\$ 126GM\$
1.8PL -0.2DPR 0.2CCR -0.6HCR 2.78SCS
PA TYPE -0.1 JUI JPI 40%R 52
ST SR DF RA RW RL FA
-0.4 -0.4 -0.1 L0.3 -0.4 S0.5 S0.3
FU RH RUW UC UD TP TL
0.2 0.4 0.3 -0.5 S0.1 W0.3 S0.2

FRESH: 05/01/2014
BRED: 12/26/2014 DUE: 10/01/2015 TO
JARS OF CLAY BARNABAS
USA 067342492 7J1E1294
CDCB GPTA 12/01/2014
70%R 1046M 0.00% 51F 96%ILE
71%R -0.01% 36P 459CM\$ 448NM\$ 421FM\$ 343GM\$
3.8PL -1.9DPR -3.2CCR -0.8HCR 2.88SCS
AJCA 12/01/2014 ODAUS
GPTAT 69%R 2.0 GJUI 23.4 GJPI 67%R 165

46.9 LBS. MILK ON MARCH TEST
SCC: 57,000

SIRE:
PF LENNOX HENDRIX
USA 116844046 GT50K JH1C JH2F 1J1E768
CDCB GPTA 12/01/2014 728DAUS 140HRDS 80%RIP
98%R 207M 0.11% 30F 76%ILE
98%R 0.03% 12P 336CM\$ 317NM\$ 274FM\$ 303GM\$
3.4PL 1.1DPR 1.4CCR 0.3HCR 2.73SCS
AJCA 12/01/2014 278DAUS
GPTAT 95%R 0.2 GJUI 8.1 GJPI 92%R 113

DAM:
GOLDEN PLAIN ABE BELLE
USA 067090205
DHIA HERD # 47-16-0047 CONTROL # 5205
3-02 305 3 25480 4.3 1089 3.7 938 94DCR 3045C
4-06 287 3 22190 4.9 1081 3.7 817 92DCR 2826C
5-05 305 3 20320 4.9 997 3.7 756 94DCR 2615C
6-05 305 3 16670 4.7 780 4.0 659 97DCR 2165C
305 2X ME AVG 5L 18902M 898F 713P 2409C

2-03 83% 2-10 81% 3-06 83% 4-09 85%
ST SR DF RA RW RL FA FU RH RUW UC UD TP TL RTR RTS
19 28 32 18 42 32 33 28 31 42 39 22 26 22

PPA 1024M 8F 41P / YD 518M -1F 23P
CDCB PTA 12/01/2014 5RECS 60%R 58%ILE
190M 2F 10P 71CM\$ 60NM\$ 33FM\$ 9GM\$
0.6PL -1.6DPR -0.8CCR -1.3HCR 2.86SCS
AJCA 12/01/2014 PTAT 54%R -0.4 JUI -7.3
JPI 51%R 14

SISTER(S):
GOLDEN PLAIN IMPULSE BLUE BUNNY 79%
5-08 305 2 22060 5.5 1215 3.7 813 89DCR 2812C
NV-ME BMW 83%
2-01 305 2 15730 4.5 706 3.6 573 96DCR 1924C

FOREST GLEN HALLMARK LENNOX-ET
USA 111958489 GT50K JH1F JH2F 1J1E531
CDCB GPTA 12/01/2014 479DAUS 158HRDS 5%RIP
98%R -303M -0.08% -30F 23%ILE
98%R -0.01% -13P 105CM\$ 103NM\$ 101FM\$ 161GM\$
3.8PL 3.1DPR 4.3CCR 1.1HCR 2.74SCS
AJCA 12/01/2014 243DAUS
GPTAT 97%R 0.7 GJUI 23.3 GJPI 96%R 45

BOYD-LEE MATINEE HABANERO-ET 91%
USA 115582976 GT50K JH1C JH2F TATTOO L292 / L292
DHIA HERD # 35-57-0960 CONTROL # 292
2-02 305 3 19970 4.8 953 3.3 660 94DCR 2279C
4-06 305 3 23850 5.3 1263 3.3 790 97DCR 2728C
5-10 305 3 24080 5.3 1272 3.5 849 95DCR 2935C
305 2X ME AVG 4L 21106M 1062F 705P 2435C
PPA 1022M 93F 20P / YD 814M 103F 27P
CDCB GPTA 03/03/2015 5RECS 82%R 93%ILE
445M 45F 11P 231CM\$ 234NM\$ 239FM\$ 211GM\$
1.8PL 0.0DPR 0.6CCR 0.5HCR 2.96SCS
AJCA 03/03/2015 GPTAT 78%R 0.0 GJUI -5.9
GJPI 76%R 72

AHLEM LEMVIG ABE-ET
USA 111334898 GT 50K JH1F JH2F 122JE5198
CDCB GPTA 12/01/2014 9486DAUS 647HRDS 5%RIP
99%R 430M 0.11% 40F 61%ILE
99%R 0.05% 25P 269CM\$ 245NM\$ 189FM\$ 177GM\$
1.4PL -1.8DPR 0.2CCR -0.9HCR 2.91SCS
AJCA 12/01/2014 6228DAUS
GPTAT 99%R -1.0 GJUI -12.7 GJPI 99%R 79

GOLDEN PLAIN MERCEDES BESSY 85%
USA 067046136 GT
DHIA HERD # 43-97-0424 CONTROL # 136
1-08 305 2 19420 4.5 879 3.4 652 95DCR 2252C
2-09 296 2 20450 4.8 978 3.7 756 96DCR 2613C
3-08 275 3 17360 4.6 798 3.4 596 90DCR 2059C
4-07 305 2 16750 4.6 764 3.5 593 96DCR 2043C
5-09 305 2 15110 4.0 601 3.6 546 98DCR 1720C
305 2X ME AVG 5L 19492M 880F 688P 2345C
PPA 292M -26F OP / YD -209M -49F -15P
CDCB PTA 12/01/2014 5RECS 62%R 14%ILE
-152M -26F -8P -139CM\$ -134NM\$ -121FM\$ -153GM\$
-0.6PL -1.2DPR -1.4CCR -1.2HCR 2.98SCS
AJCA 12/01/2014 PTAT 57%R 0.0 JUI -10.3
JPI 52%R -68
SIRE: FERREIRA MANNIX MERCEDES-ET JPI -128 0%ILE

SISTER(S):
GOLDEN PLAIN JACINTO BECCA
4-10 305 3 21420 4.6 986 3.8 814 100DCR 2708C
NEXT DAM:
JAGGERS PRINCESS BELLE 83%
5-05 305 2 24880 4.9 1225 3.7 918 97DCR 3175C
SIRE: SUNSET CANYON JAGGAR-ET JPI -72 2%ILE

4TH DAM:
DUNCANS PRINCESS BELLE-ET 88%
6-00 305 2 17650 4.9 863 4.1 718 97DCR 2319C

HEARTLAND



JERSEYS INC.

Complete Dispersal

LOT 2693 HEARTLAND PREMIER NALA USA 067262693

BORN 08/21/2012 TATTOO / 2693
 DHIA HERD # 48-89-0168 CONTROL # 2693
 FEMALE EFI 7.4% AMERICAN ID 2693 / 2693

HEARTLAND JERSEYS BREEDER & OWNER
 SENECA, KS

1-10 253 3 13249 5.4 719 3.8 509 RIP
 19319 859 616 PME

2-02 84%
 ST SR DF RA RW RL FA FU RH RUW UC UD TP TL RTR RTS
 34 27 34 36 32 22 28 39 45 33 30 35 27 25 30 35

PPA -1361M 9F -10P / YD -1340M 26F -6P
 CDCB PTA 12/01/2014 1RECS 49%R 67%ILE
 -664M 4F -6P 116CM\$ 92NM\$ 36FM\$ 75GM\$
 2.7PL 0.6DPR -0.4CCR 0.6HCR 3.01SCS
 PA TYPE 0.7 JUI JPI 40%R 21
 ST SR DF RA RW RL FA
 0.4 0.3 -0.1 H0.1 -0.1 P0.4 S0.8
 FU RH RUW UC UD TP TL
 0.5 0.4 0.2 0.6 S1.4 W0.5 L0.2

ISDK Q IMPULS
 JEDNK000000301592 GTHD JH1F JH2F 236JE3
 CDCB GPTA 12/01/2014 29911DAUS 2827HRDS 11%RIP
 99%R 52M 0.20% 39F 75%ILE
 99%R 0.13% 25P 328CM\$ 290NM\$ 198FM\$ 314GM\$
 1.6PL 1.9DPR 2.6CCR 0.1HCR 3.10SCS
 AJCA 12/01/2014 16366DAUS
 GPTAT 99%R 0.0 GJUI -2.4 GJPI 99%R 121

HAWARDEN JACE PIX 95%
 USA 114714077 GT3K JH1C TATTOO / W339
 DHIA HERD # 33-87-0722 CONTROL # 10
 3-09 305 2 20550 4.8 990 3.9 801 102DCR 2697C
 4-10 305 2 21410 4.8 1026 3.8 823 102DCR 2785C
 5-10 305 2 20460 4.9 996 4.0 810 102DCR 2720C
 7-01 305 2 16950 4.6 780 3.6 611 102DCR 2094C
 305 2X ME AVG 6L 20234M 990F 781P 2648C
 PPA -188M 75F 46P / YD -970M 37F 13P
 CDCB GPTA 03/03/2015 5RECS 83%R 70%ILE
 -330M 14F 6P 135CM\$ 105NM\$ 35FM\$ 62GM\$
 0.9PL -1.0DPR -2.5CCR -1.4HCR 2.95SCS
 AJCA 03/03/2015 GPTAT 78%R 1.0 GJUI 12.9
 GJPI 78%R 32

FRESH: 07/05/2014
 BRED: 09/04/2014 DUE: 06/10/2015 TO
 WILSONVIEW SOPRANO
 USA 117824371 200JE521
 CDCB GPTA 12/01/2014
 67%R 430M 0.13% 43F 94%ILE
 69%R 0.02% 18P 433CM\$ 417NM\$ 381FM\$ 398GM\$
 4.6PL 1.2DPR 1.6CCR 2.0HCR 2.80SCS
 AJCA 12/01/2014 ODAUS
 GPTAT 65%R 0.8 GJUI 7.7 GJPI 64%R 148
 52.8 LBS. MILK ON MARCH TEST
 SCC: 22,000

FOREST GLEN AVERY ACTION-ET
 USA 111023978 GT 50K JH1F JH2F 7JE590
 CDCB GPTA 12/01/2014 22780DAUS 2613HRDS 6%RIP
 99%R -342M -0.02% -20F 16%ILE
 99%R 0.00% -12P 32CM\$ 33NM\$ 39FM\$ 50GM\$
 3.0PL 1.3DPR 1.2CCR 3.0HCR 2.98SCS
 AJCA 12/01/2014 11495DAUS
 GPTAT 99%R 1.1 GJUI 16.2 GJPI 99%R 12

DAUGHTER(S):
 HEARTLAND HENDRIX NORALEE
 SELLING AS LOT 3054

HEARTLAND GERONIMO NADIA 74%
 USA 067101596 GT TATTOO / 1596
 DHIA HERD # 48-89-0168 CONTROL # 1596
 1-08 304 3 19370 4.7 906 3.6 702 92DCR 2422C
 2-08 305 3 20000 4.9 982 3.9 787 92DCR 2665C
 3-08 284 3 18770 5.0 932 3.7 696 94DCR 2407C
 4-07 305 3 17080 5.1 870 3.7 633 94DCR 2189C
 305 2X ME AVG 4L 20068M 983F 753P 2580C
 PPA -126M -5F -6P / YD -589M -28F -21P
 CDCB PTA 12/01/2014 4RECS 65%R 13%ILE
 -345M -18F -14P -151CM\$ -142NM\$ -120FM\$ -99GM\$
 -0.9PL 0.9DPR 1.1CCR 0.8HCR 3.10SCS
 AJCA 12/01/2014 PTAT 55%R -0.4 JUI -9.5
 JPI 54%R -60
 SIRE: C-BAR HALLMARK GERONIMO JPI 10 12%ILE

SISTER(S):
 HEARTLAND IMPRESS NAVEEN
 SELLING AS LOT 3079

SISTER(S):
 HEARTLAND MATINEE NEWTON 73%
 4-07 271 3 18330 6.3 1150 4.0 729 93DCR 2524C
 HEARTLAND JEVON NANETTE 85%
 3-00 293 3 21280 4.9 1034 3.6 761 93DCR 2631C

SIRE:
 HAWARDEN IMPULS PREMIER
 USA 067107510 GT50K JH1C JH2F 29JE3756
 CDCB GPTA 12/01/2014 1545DAUS 223HRDS 77%RIP
 99%R -714M 0.31% 20F 40%ILE
 99%R 0.18% 4P 212CM\$ 169NM\$ 65FM\$ 154GM\$
 2.2PL 0.6DPR -0.9CCR -0.3HCR 3.03SCS
 AJCA 12/01/2014 779DAUS
 GPTAT 98%R 1.1 GJUI 16.0 GJPI 94%R 58

NEXT DAM:
 HEARTLAND CHAIRMAN NADINE 83%
 2-10 302 3 15770 5.9 926 4.2 662 92DCR 2293C
 SIRE: GIPRAT BELLES CHAIRMAN-ET JPI -66 4%ILE

DAM:
 HEARTLAND ACTION NAVY
 USA 067282055 TATTOO / 2055
 DHIA HERD # 48-89-0168 CONTROL # 2055
 1-09 305 3 14890 5.9 872 4.1 616 93DCR 2134C
 2-09 269 3 12950 6.5 845 4.0 516 93DCR 1786C
 3-08 305 3 13750 5.8 799 4.0 554 94DCR 1918C
 4-10 184 3 11451 7.1 814 3.8 440 RIP
 17190 1345 698 PME
 305 2X ME AVG 3L 15991M 969F 651P 2254C

4TH DAM:
 HEARTLAND BARBER NADIE 91%
 6-10 305 3 22910 5.0 1154 3.8 862 92DCR 2982C

2-01 81% 3-02 81%
 ST SR DF RA RW RL FA FU RH RUW UC UD TP TL RTR RTS
 35 28 29 26 31 28 26 20 34 26 35 30 19 25
 PPA -2087M -17F -48P / YD -1560M -27F -41P
 CDCB PTA 12/01/2014 3RECS 61%R 30%ILE
 -566M -15F -16P -40CM\$ -41NM\$ -42FM\$ -29GM\$
 1.5PL 0.8DPR 0.6CCR 1.8HCR 3.04SCS
 AJCA 12/01/2014 PTAT 51%R 0.3 JUI 4.4
 JPI 51%R -29
 SELLING AS LOT 2055

SISTER(S):
 HEARTLAND LOTTO NIKITA 88%
 2-11 268 3 15350 5.7 879 3.8 590 93DCR 2042C
 SELLING AS LOT 2264



LOT 2696 HEARTLAND ZUMA ANNA USA 067262696

BORN 08/26/2012 TATTOO / 2696
 DHIA HERD # 48-89-0168 CONTROL # 2696
 FEMALE EFI 6.1% AMERICAN ID 2696 / 2696

HEARTLAND JERSEYS BREEDER & OWNER
 SENECA, KS

1-09 273 3 14017 5.4 762 3.6 511 RIP
 18220 814 562 PME

2-02 83%
 ST SR DF RA RW RL FA FU RH RUW UC UD TP TL RTR RTS
 33 26 38 33 29 34 28 30 36 35 36 35 22 28 32 35

PPA -697M 26F -9P / YD -1473M 13F -39P
 CDCB PTA 12/01/2014 1RECS 50%R 89%ILE
 -432M 20F -2P 223CM\$ 200NM\$ 147FM\$ 237GM\$
 2.6PL 2.6DPR 3.0CCR 2.3HCR 2.88SCS
 PA TYPE 0.1 JUI JPI 41%R 72
 ST SR DF RA RW RL FA
 0.1 -0.3 -0.1 L0.6 -0.3 P0.1 S0.3
 FU RH RUW UC UD TP TL
 -0.1 0.6 0.3 0.3 S0.8 W0.9 L0.2

FRESH: 06/15/2014
 BRED: 08/22/2014 DUE: 05/28/2015 TO
 JARS OF CLAY HEZEKIAH
 USA 067342449 7JE1290
 CDCB GPTA 12/01/2014
 70%R -76M 0.29% 47F 75%ILE
 70%R 0.11% 16P 328CM\$ 297NM\$ 223FM\$ 244GM\$
 2.3PL -0.9DPR -0.3CCR -0.3HCR 3.00SCS
 AJCA 12/01/2014 ODAUS
 GPTAT 67%R 0.6 GJUI 8.7 GJPI 65%R 92
 38.1 LBS. MILK ON MARCH TEST
 SCC: 14,000

DAUGHTER(S):
 HEARTLAND DIVIDEND ANTONIA
 SELLING AS LOT 3044

SISTER(S):
 HEARTLAND DALTON AUTUMN
 SELLING AS LOT 2924
 HEARTLAND ZIPPER ANDREA
 SELLING AS LOT 3071

SIRE:
 ISDK DJ ZUMA
 JEDNK000000302730 GT50K JH1F JH2F 236JE146
 CDCB GPTA 12/01/2014 10307DAUS 994HRDS 52%RIP
 99%R -699M 0.33% 23F 83%ILE
 99%R 0.14% -1P 391CM\$ 345NM\$ 239FM\$ 384GM\$
 4.6PL 3.0DPR 4.3CCR 3.6HCR 2.64SCS
 AJCA 12/01/2014 6226DAUS
 GPTAT 98%R 0.4 GJUI 17.0 GJPI 96%R 125

DAM:
 HEARTLAND MILITIA AGGIE
 USA 067191717 TATTOO / 1717
 DHIA HERD # 48-89-0168 CONTROL # 1717

1-08 286 3 15470 5.1 786 3.8 581 88DCR 2010C
 2-06 305 3 22750 5.1 1149 3.8 866 94DCR 2997C
 3-07 305 3 20460 5.3 1089 3.9 796 94DCR 2755C
 4-09 277 3 20550 5.2 1067 3.7 762 92DCR 2636C
 5-08 305 3 22600 5.2 1175 3.8 870 95DCR 3011C
 6-09 200 3 16704 4.7 781 3.6 596 RIP
 23593 1167 885 PME
 305 2X ME AVG 5L 21555M 1136F 831P 2876C

2-02 79% 2-09 85%
 ST SR DF RA RW RL FA FU RH RUW UC UD TP TL RTR RTS
 36 38 42 26 36 27 30 27 35 35 40 28 23 34

PPA 1072M 87F 56P / YD -41M 50F 17P
 CDCB PTA 12/01/2014 5RECS 62%R 64%ILE
 -122M 20F 4P 92CM\$ 84NM\$ 65FM\$ 121GM\$
 0.5PL 2.0DPR 0.8CCR 0.0HCR 3.18SCS
 AJCA 12/01/2014 PTAT 51%R -0.2 JUI -8.2
 SELLING AS LOT 1717
 JPI 52%R 30

SISTER(S):
 KEMPERS PROVIDER ADDISON 7256 78%
 1-10 305 2 15820 5.5 878 3.8 601 56DCR 2079C

ISDK Q ZIK
 JEDNK000000301515 GT50K JH1F JH2F 224JE9310
 CDCB GPTA 12/01/2014 17219DAUS 1524HRDS 2%RIP
 97%R -1269M 0.45% 16F 60%ILE
 97%R 0.16% -19P 277CM\$ 235NM\$ 138FM\$ 240GM\$
 5.1PL 1.9DPR 3.0CCR 0.8HCR 2.73SCS
 AJCA 12/01/2014 9477DAUS
 GPTAT 94%R 0.3 GJUI 20.1 GJPI 96%R 55

DNK 050670-01120
 JEDNK005067001120
 CDCB PTA 12/01/2014 0RECS 63%R 64%ILE
 -611M 30F 3P 125CM\$ 83NM\$ -14FM\$ 118GM\$
 -1.6PL 0.7DPR 1.8CCR 1.4HCR 2.85SCS

SUNSET CANYON RP MILITIA-ET
 USA 111953541 GT 50K JH1F JH2F 200JE990
 CDCB GPTA 12/01/2014 5160DAUS 716HRDS 4%RIP
 99%R -26M 0.14% 24F 35%ILE
 99%R 0.07% 11P 169CM\$ 155NM\$ 121FM\$ 216GM\$
 1.3PL 3.3DPR 2.0CCR 1.0HCR 3.24SCS
 AJCA 12/01/2014 2361DAUS
 GPTAT 99%R -0.8 GJUI -14.3 GJPI 99%R 64

HEARTLAND JACE ADDISON-ET 84%
 USA 067041450 GT TATTOO / 1450
 DHIA HERD # 35-13-1694 CONTROL # 9437
 1-09 184 3 11200 5.0 564 3.8 425 67DCR 1470C
 3-09 207 2 14700 5.3 773 3.6 523 79DCR 1808C
 305 2X ME AVG 2L 18506M 948F 688P 2380C
 PPA -1385M -8F -40P / YD -1398M 2F -34P
 CDCB PTA 12/01/2014 2RECS 61%R 38%ILE
 -341M 6F -6P -2CM\$ -9NM\$ -27FM\$ -8GM\$
 -0.3PL 0.1DPR -1.0CCR -0.7HCR 3.00SCS
 AJCA 12/01/2014 PTAT 52%R 0.4 JUI 2.5
 SIRE: WINDY WILLOW MONTANA JACE JPI 25 23%ILE
 JPI 52%R -14

SISTER(S):
 HEARTLAND JENETTA BILL PHOENIX 90%
 3-11 305 3 18720 4.9 918 3.9 735 81DCR 2490C
 HEARTLAND JACE AMARILLO 85%
 4-05 305 3 23970 5.3 1280 3.8 921 93DCR 3187C
 HEARTLAND QUE ASPEN 80%
 1-10 305 3 18660 5.0 930 3.5 661 92DCR 2285C
 HEARTLAND JEVON ATLAS 90%
 3-01 305 3 23520 5.1 1199 3.7 860 94DCR 2974C

NEXT DAM:
 HEARTLAND KLASSIC ARIZONA 90%
 5-00 305 3 20300 5.2 1065 3.8 772 93DCR 2671C
 SIRE: EASTGLEN ALF KLASSIC-ET JPI 13 16%ILE

4TH DAM:
 HEARTLAND FLYER AMBER 87%
 2-10 305 3 16440 5.2 856 4.1 673 92DCR 2306C



HEARTLAND JACE ADDISON-ET
 Grandam of Lot 2696



HEARTLAND KLASSIC ARIZONA
 Great-Grandam of Lot 2696



HEARTLAND JENETTA BILL PHOENIX
 Sister to the Grandam of Lot 2696



HEARTLAND KHAN ALEXA
 Fifth Dam of Lot 2696

HEARTLAND



Complete Dispersal

LOT 2700 HEARTLAND DOMINICAN SELI USA 067292700 GA

BORN 08/28/2012 TATTOO / 2700
DHIA HERD # 48-89-0168 CONTROL # 2700
FEMALE EFI 7.7% AMERICAN ID 2700 / 2700

HEARTLAND JERSEYS BREEDER & OWNER
SENECA, KS

1-10 232 3 13875 4.7 651 3.2 450 RIP
23143 889 630 PME

PPA 405M 28F -6P / YD 247M 24F -17P
CDCB GPTA 12/01/2014 1RECS 52%R 86%ILE
406M 19F 7P 175CM\$ 179NM\$ 190FM\$ 156GM\$
2.3PL 0.4DPR -0.6CCR 1.0HCR 2.87SCS
PA TYPE 0.3 GJUI GJPI 45%R 60
ST SR DF RA RW RL FA
-0.3 0.1 0.3 L0.9 -0.3 P0.2 S0.2
FU RH RUW UC UD TP TL
0.1 -0.1 -0.1 -0.1 D0.4 C0.7 S0.3

FRESH: 07/26/2014
BRED: 04/02/2015 DUE: 01/06/2016 TO
RIVER VALLEY SHERRY MEGASCORE
JE840003012423855 7JE5010
CDCB GPTA 12/01/2014
65%R 384M 0.20% 53F 91%ILE
66%R 0.06% 23P 404CM\$ 382NM\$ 330FM\$ 328GM\$
3.2PL -0.5DPR 0.2CCR -0.4HCR 2.92SCS
AJCA 12/01/2014 ODAUS
GPTAT 65%R 1.3 GJUI 12.8 GJPI 62%R 134
73.4 LBS. MILK ON MARCH TEST
SCC: 13,000

SIRE:

SUNSET CANYON DOMINICAN-ET
USA 117013483 GT50K JH1F JH2F 1JE770
CDCB GPTA 12/01/2014 1973DAUS 152HRDS 90%RIP
99%R 413M 0.07% 33F 61%ILE
99%R -0.01% 13P 249CM\$ 245NM\$ 236FM\$ 237GM\$
3.1PL 1.6DPR -0.4CCR 2.3HCR 2.92SCS
AJCA 12/01/2014 348DAUS
GPTAT 96%R -0.2 GJUI -5.6 GJPI 94%R 97

DAM:

HEARTLAND JARRET STING
USA 067282023 GT6K JH1F JH2F TATTOO / 2023
DHIA HERD # 48-14-0016 CONTROL # 2023

1-08 305 3 20590 4.9 1001 3.5 717 93DCR 2478C
305 2X ME AVG 2L 17880M 880F 660P 2270C

2-03 84%
ST SR DF RA RW RL FA FU RH RUW UC UD TP TL RTR RTS
20 19 39 20 26 22 26 39 35 33 38 32 38 25

PPA 1570M 62F 39P / YD 1030M 38F 23P
CDCB GPTA 03/03/2015 3RECS 77%R 78%ILE
447M 8F 7P 132CM\$ 139NM\$ 155FM\$ 103GM\$
1.5PL -0.6DPR -0.8CCR -0.3HCR 2.86SCS
AJCA 03/03/2015 GPTAT 74%R 0.8 GJUI 4.3
GJPI 72%R 40

SCHULTZ RESCUE HEADLINE

USA 114114336 GTHD JH1F JH2F 29JE3510
CDCB GPTA 12/01/2014 6859DAUS 714HRDS 19%RIP
99%R 1006M -0.29% -6F 62%ILE
99%R -0.12% 13P 218CM\$ 247NM\$ 314FM\$ 259GM\$
5.5PL 2.7DPR 2.5CCR 0.4HCR 2.95SCS
AJCA 12/01/2014 3799DAUS
GPTAT 99%R 0.9 GJUI 10.9 GJPI 99%R 112

PEARLMONT IMPULS DAFFY

90%
USA 114356624 GTHD JH1F JH2F TATTOO / T49
DHIA HERD # 92-23-0633 CONTROL # 9000
2-11 305 2 17990 5.1 912 4.0 728 101DCR 2472C
4-03 305 2 18560 5.0 932 3.8 707 102DCR 2446C
6-07 305 2 16190 5.1 825 3.9 637 102DCR 2205C
8-10 305 2 14990 5.6 839 4.0 606 102DCR 2098C
305 2X ME AVG 5L 16794M 856F 661P 2271C
PPA 621M 92F 74P / YD 414M 80F 55P
CDCB GPTA 03/03/2015 4RECS 94%R 98%ILE
179M 37F 24P 336CM\$ 303NM\$ 224FM\$ 298GM\$
2.3PL 1.0DPR 0.7CCR 2.3HCR 2.95SCS
AJCA 03/03/2015 GPTAT 91%R 0.4 GJUI 2.7
GJPI 91%R 127

FOREST GLEN VD JADES JARRETT-ET

USA 112894898 GT 50K JH1F JH2F 1JE576
CDCB GPTA 12/01/2014 1137DAUS 266HRDS 3%RIP
99%R 919M -0.25% -4F 21%ILE
99%R -0.06% 21P 64CM\$ 74NM\$ 100FM\$ 66GM\$
-0.9PL -0.5DPR -0.8CCR -1.1HCR 2.99SCS
AJCA 12/01/2014 554DAUS
GPTAT 98%R 1.0 GJUI 2.6 GJPI 98%R 43

HEARTLAND ABE STAR

87%
USA 067041499 GT TATTOO / 1499
DHIA HERD # 48-89-0168 CONTROL # 1499
2-01 305 3 20060 5.1 1024 3.5 710 91DCR 2454C
3-02 200 3 14840 6.5 969 3.7 545 73DCR 1885C
305 2X ME AVG 2L 20958M 1225F 768P 2656C
PPA -13M 121F -8P / YD -245M 88F -19P
CDCB PTA 12/01/2014 2RECS 64%R 74%ILE
-196M 18F -12P 116CM\$ 119NM\$ 129FM\$ 68GM\$
2.8PL -0.6DPR -0.4CCR -0.4HCR 2.76SCS
AJCA 12/01/2014 PTAT 55%R 0.0 JUI -4.4
JPI 53%R 2
SIRE: AHLEM LEMWIG ABE-ET JPI 79 61%ILE

SISTER(S):

HEARTLAND MILITIA ADA 78%
2-08 272 2 17870 4.3 775 3.4 599 96DCR 2067C
SCENIC HILL RESTORE SODA 84%
2-10 305 2 17520 4.3 749 3.6 638 97DCR 2084C

NEXT DAM:

HEARTLAND JACE SALLY-ET 85%
1-09 305 3 19820 4.5 888 3.2 641 95DCR 2213C
SIRE: WINDY WILLOW MONTANA JACE JPI 25 23%ILE

4TH DAM:

HEARTLAND BERRETTA SPECK 91%
5-04 305 3 20890 4.3 891 3.4 719 93DCR 2420C



Complete Dispersal

LOT 2702 HEARTLAND TOPEKA MIA USA 067292702 GT8K

BORN 09/05/2012 TATTOO / 2702
 DHIA HERD # 48-89-0168 CONTROL # 2702
 FEMALE EFI 7.8% AMERICAN ID 2702 / 2702
 JH1C JH2F

HEARTLAND JERSEYS BREEDER & OWNER
 SENeca, KS

1-11 216 3 12864 5.6 726 3.9 507 RIP
 22221 1044 720 PME

2-02 85%
 ST SR DF RA RW RL FA FU RH RUW UC UD TP TL RTR RTS
 27 36 32 37 36 27 33 34 46 35 36 34 25 25 35 33

PPA 831M 82F 52P / YD -387M 41F 30P
 CDCB GPTA 03/03/2015 1RECS 73%R 98%ILE
 158M 50F 22P 337CM\$ 307NM\$ 235FM\$ 257GM\$
 1.6PL -0.8DPR -1.0CCR -0.5HCR 3.00SCS
 AJCA 03/03/2015 GPTAT 68%R 1.0 GJUI 9.5
 GJPI 68%R 105

ST SR DF RA RW RL FA
 0.5 0.2 1.0 L1.2 0.1 S0.3 S0.1
 FU RH RUW UC UD TP TL
 0.6 1.8 1.4 0.3 S0.4 C0.2 L0.2

DAUGHTER(S):

HEARTLAND JAMMER MELROSE-ET
 SELLING AS LOT 3064

SISTER(S):

HEARTLAND TOPEKA MADALYN-ET 87%
 PROJECTED TO 22,910M, 975F, 730P ME AT 1-8
 SELLING AS LOT 2755
 RANKS ON THE TOP 1-1/2% LIST FOR JPI
 HEARTLAND GALVANIZE MADDIE-ET 57%
 PROJECTED TO 18,491M, 743F, 598P ME AT 1-10
 SELLING AS LOT 2764
 RANKS ON THE TOP 1-1/2% LIST FOR JPI
 HEARTLAND CHARLEMANGE MALINA-ET
 SELLING AS LOT 3157
 RANKS ON THE TOP 300 JPI HEIFER LIST

SIRE:

HEARTLAND MERCHANT TOPEKA-ET
 USA 067332021 GT50K JH1F JH2F 7JE1169
 CDCB GPTA 12/01/2014 316DAUS 25HRDS 98%RIP
 96%R 262M 0.14% 37F 75%ILE
 96%R 0.04% 17P 308CM\$ 291NM\$ 251FM\$ 182GM\$
 3.0PL -2.8DPR -2.9CCR -1.8HCR 2.96SCS
 AJCA 12/01/2014 31DAUS
 GPTAT 83%R 1.8 GJUI 24.7 GJPI 88%R 85

DAM:

NORSE STAR RENEGADE MARLEY
 USA 067223223 GT50K JH1C JH2F TATTOO / N3223
 DHIA HERD # 48-89-0168 CONTROL # 3223
 2-00 305 3 18880 6.0 1125 4.1 766 94DCR 2653C
 3-02 305 3 20330 6.7 1363 3.9 786 94DCR 2720C
 331 3 20948 6.6 1389 3.8 806 DHIR 2790C
 305 2X ME AVG 2L 20640M 1300F 826P 2860C
 2-04 83% 3-07 83%
 ST SR DF RA RW RL FA FU RH RUW UC UD TP TL RTR RTS
 42 35 35 25 42 25 25 28 42 42 18 18 19 22 19 35
 PPA 585M 180F 66P / YD 828M 157F 69P
 CDCB GPTA 03/03/2015 2RECS 78%R 99%ILE
 302M 49F 28P 377CM\$ 345NM\$ 270FM\$ 347GM\$
 2.2PL 1.2DPR 1.0CCR 1.1HCR 3.02SCS
 AJCA 03/03/2015 GPTAT 75%R 0.2 GJUI -2.5
 GJPI 72%R 137

SELLING AS LOT 3223
 RANKS ON THE TOP 1-1/2% LIST FOR JPI

SISTER(S):
 HILL TOP JARRETT MARIAH 82%
 1-11 281 3 23460 4.3 1002 3.4 805 90DCR 2717C

FRESH: 08/11/2014
 BRED: 11/25/2014 DUE: 08/31/2015 TO
 RIVER VALLEY CECE CHROME-ET
 JE840003012423929 7JE5004
 CDCB GPTA 12/01/2014
 72%R 509M 0.05% 32F 83%ILE
 73%R -0.01% 16P 355CM\$ 349NM\$ 335FM\$ 292GM\$
 4.1PL -0.6DPR 0.5CCR 0.6HCR 2.83SCS
 AJCA 12/01/2014 ODAUS
 GPTAT 72%R 1.9 GJUI 30.8 GJPI 69%R 130
 58.7 LBS. MILK ON MARCH TEST
 SCC: 25,000

SUNSET CANYON MERCHANT-ET
 USA 114256027 GT50K JH1C JH2F 11JE884
 CDCB GPTA 12/01/2014 1894DAUS 206HRDS 8%RIP
 99%R 89M 0.15% 30F 20%ILE
 99%R 0.04% 10P 81CM\$ 69NM\$ 42FM\$ -52GM\$
 -0.9PL -4.7DPR -5.3CCR -2.5HCR 3.04SCS
 AJCA 12/01/2014 1304DAUS
 GPTAT 99%R 1.6 GJUI 18.0 GJPI 98%R 0

HEARTLAND NATHAN TEXAS-ET 95%
 USA 067041437 GT50K JH1F JH2F
 DHIA HERD # 48-89-0168 CONTROL # 1437
 2-10 305 3 21850 4.6 1008 3.9 843 93DCR 2785C
 3-11 305 3 26340 4.3 1130 3.8 991 92DCR 3185C
 5-01 305 3 25940 4.6 1185 3.7 963 94DCR 3232C
 7-00 183 3 17610 4.8 844 3.5 610 79DCR 2108C
 305 2X ME AVG 5L 21944M 1006F 828P 2737C
 PPA 1815M 28F 72P / YD 1062M 25F 49P
 CDCB GPTA 03/03/2015 5RECS 86%R 89%ILE
 234M 4F 15P 214CM\$ 198NM\$ 160FM\$ 122GM\$
 3.4PL -1.8DPR -1.0CCR 0.1HCR 2.91SCS
 AJCA 03/03/2015 GPTAT 79%R 1.2 GJUI 17.0
 GJPI 78%R 70

BW RENEGADE-ET
 USA 115883929 GT 50K JH1F JH2F 200JE60
 CDCB GPTA 12/01/2014 4804DAUS 327HRDS 30%RIP
 99%R 65M 0.34% 64F 94%ILE
 99%R 0.12% 23P 455CM\$ 418NM\$ 329FM\$ 407GM\$
 3.1PL 1.1DPR 2.0CCR 1.4HCR 2.99SCS
 AJCA 12/01/2014 1662DAUS
 GPTAT 99%R 0.4 GJUI 0.6 GJPI 98%R 146

HILL TOP ACE MORGAN 88%
 USA 116121037 GT 3K JH1C TATTOO E117 / E117
 DHIA HERD # 35-63-0983 CONTROL # 3939
 1-11 289 3 18180 5.0 906 3.7 679 88DCR 2349C
 2-10 305 3 28130 4.5 1258 3.8 1065 93DCR 3493C
 4-03 305 3 26690 4.8 1284 3.6 954 93DCR 3298C
 5-11 305 3 25580 5.1 1306 3.8 961 92DCR 3325C
 305 2X ME AVG 4L 24110M 1173F 910P 3101C
 PPA 2120M 94F 80P / YD 973M 49F 40P
 CDCB GPTA 03/03/2015 4RECS 78%R 88%ILE
 585M 19F 20P 191CM\$ 190NM\$ 186FM\$ 221GM\$
 1.2PL 1.8DPR 1.9CCR 1.2HCR 3.11SCS
 AJCA 03/03/2015 GPTAT 75%R 0.1 GJUI -1.3
 GJPI 73%R 91
 SIRE: SENN-SATIONAL PARAMOUNT ACE JPI 15 19%ILE

NEXT DAM:
 HILL TOP IMPULS MONIQUE 86%
 2-10 305 2 11730 5.0 582 3.6 421 97DCR 1455C
 SIRE: ISDK Q IMPULS JPI 121 75%ILE

4TH DAM:
 HILL TOP SAMBO MONICA 91%
 3-10 305 2 14160 4.6 649 3.5 489 95DCR 1690C



HEARTLAND TOPEKA MIA
 Selling as Lot 2702



HEARTLAND TOPEKA MADALYN-ET
 Sister to Lot 2702



NORSE STAR RENEGADE MARLEY
 Dam of Lot 2702



HILL TOP JARRETT MARIAH
 Sister to the Dam of Lot 2702

HEARTLAND



Complete Dispersal

LOT 2703 HEARTLAND VIRGIL BLANCH USA 067292703

BORN 09/05/2012 TATTOO / 2703
DHIA HERD # 48-89-0168 CONTROL # 2703
FEMALE EFI 6.6% AMERICAN ID 2703 / 2703

HEARTLAND JERSEYS BREEDER & OWNER
SENECA, KS

1-10 243 3 11529 6.7 769 4.1 478 RIP
16751 923 583 PME

2-02 83%
ST SR DF RA RW RL FA FU RH RUW UC UD TP TL RTR RTS
16 27 37 32 22 33 27 28 45 34 33 22 27 20 35 30

PPA -105M 123F 29P / YD -801M 173F 19P
CDCB PTA 12/01/2014 1RECS 48%R 87%ILE
166M 46F 18P 201CM\$ 182NM\$ 138FM\$ 118GM\$

0.2PL -2.0DPR -1.5CCR -1.3HCR 3.14SCS
PA TYPE -0.5 JUI JPI 40%R 38
ST SR DF RA RW RL FA
-1.0 -0.8 0.2 L0.9 -0.6 P0.3 S0.2
FU RH RUW UC UD TP TL
-1.2 -0.2 -0.2 -0.2 D1.5 W1.3 L0.2

ISDK JAS ARTIST
JEDNK00000301607 GTHD JH1F JH2F 236JE4
CDCB GPTA 12/01/2014 5728DAUS 1303HRDS 4%RIP
99%R 534M -0.02% 23F 67%ILE
99%R -0.04% 12P 256CM\$ 259NM\$ 267FM\$ 236GM\$
3.5PL 0.9DPR 0.9CCR -1.8HCR 2.86SCS
AJCA 12/01/2014 2976DAUS
GPTAT 99%R -0.2 GJUI -3.8 GJPI 99%R 84

D&E PARAMOUNT VIOLET 90%
USA 067007718 GTHD JH1F JH2F TATTOO / D7718
DHIA HERD # 35-57-0960 CONTROL # 828
1-09 305 2 20540 4.6 954 3.3 684 94DCR 2362C
2-09 305 2 20550 4.5 921 3.4 705 94DCR 2436C
5-02 305 3 27600 4.2 1167 3.5 953 95DCR 3186C
305 2X ME AVG 3L 23841M 1059F 813P 2788C
PPA 4754M 164F 133P / YD 4442M 145F 132P
CDCB GPTA 03/03/2015 3RECS 95%R 99%ILE
1757M 53F 52P 495CM\$ 497NM\$ 499FM\$ 363GM\$
4.9PL -3.0DPR -0.9CCR 0.9HCR 3.02SCS
AJCA 03/03/2015 GPTAT 93%R 0.6 GJUI -4.0
GJPI 93%R 179

FRESH: 07/15/2014
BRED: 10/31/2014 DUE: 08/06/2015 TO
TC 1709 IMPRESSIVE EDDIE
USA 118017770 14JE622
CDCB GPTA 12/01/2014
70%R 463M 0.16% 51F 81%ILE
71%R 0.09% 31P 359CM\$ 331NM\$ 263FM\$ 291GM\$
1.6PL -0.6DPR -0.5CCR 1.8HCR 3.04SCS
AJCA 12/01/2014 ODAUS
GPTAT 69%R 1.4 GJUI 12.0 GJPI 67%R 137

38.1 LBS. MILK ON MARCH TEST
SCC: 100,000

SUNSET CANYON MAXIMUS-ET
USA 111355530 GT HD JH1F JH2F 7JE620
CDCB GPTA 12/01/2014 8122DAUS 977HRDS 5%RIP
99%R -749M 0.54% 57F 23%ILE
99%R 0.17% 2P 150CM\$ 107NM\$ 7FM\$ 72GM\$
-1.6PL -1.5DPR -0.9CCR -1.8HCR 3.01SCS
AJCA 12/01/2014 2686DAUS
GPTAT 99%R -0.8 GJUI -11.6 GJPI 99%R 4

SIRE:
ALL LYNNS ARTIST VIRGIL-ET
USA 116279459 GT5OK JH1F JH2F 29JE3665
CDCB GPTA 12/01/2014 637DAUS 128HRDS 22%RIP
98%R 1075M -0.04% 43F 68%ILE
98%R -0.03% 34P 258CM\$ 264NM\$ 274FM\$ 158GM\$
1.6PL -3.1DPR -2.5CCR -1.5HCR 3.27SCS
AJCA 12/01/2014 354DAUS
GPTAT 97%R -0.1 GJUI -12.1 GJPI 95%R 71

HEARTLAND 224 BLAZE 81%
USA 067041403 GT TATTOO / 1403
DHIA HERD # 73-07-4500 CONTROL # 1403
1-10 297 3 21840 4.4 969 3.8 833 89DCR 2708C
2-10 305 3 19970 4.2 832 3.8 755 92DCR 2381C
3-11 305 3 15940 5.0 802 4.1 655 93DCR 2195C
4-10 219 3 17150 5.1 869 3.8 645 87DCR 2231C
305 2X ME AVG 4L 20335M 953F 788P 2595C
PPA -129M -45F 10P / YD 80M -23F 15P
CDCB PTA 12/01/2014 4RECS 59%R 25%ILE
-16M -11F 5P -52CM\$ -64NM\$ -93FM\$ -64GM\$
-1.1PL -0.4DPR -0.4CCR -0.1HCR 2.90SCS
AJCA 12/01/2014 PTAT 48%R -0.8 JUI -19.5
JPI 45%R -20

DAM:
HEARTLAND MAXIMUS BIANCA
USA 067282009 TATTOO / 2009
DHIA HERD # 42-12-0002 CONTROL # 2009

2-00 305 3 18620 6.2 1148 4.2 776 92DCR 2688C
3-01 265 3 16270 6.2 1005 4.5 725 92DCR 2513C
305 2X ME AVG 2L 19439M 1204F 844P 2924C

SIRE: HEARTLAND MOR 224

SISTER(S):
HEARTLAND LIEUTENANT BINGO 84%
2-04 305 3 19630 4.8 945 3.9 763 91DCR 2572C
HEARTLAND QUE BETTY 76%
2-08 305 3 19480 5.5 1063 3.8 741 94DCR 2564C

2-04 73% 3-05 77%
ST SR DF RA RW RL FA FU RH RUW UC UD TP TL RTR RTS
30 28 24 23 34 27 29 22 30 37 32 15 30 25

PPA 33M 141F 71P / YD -501M 89F 34P
CDCB PTA 12/01/2014 3RECS 58%R 72%ILE
-421M 34F 8P 152CM\$ 114NM\$ 24FM\$ 86GM\$
-0.3PL -0.8DPR -0.4CCR -1.2HCR 2.92SCS
AJCA 12/01/2014 PTAT 50%R -0.9 JUI -15.8
JPI 48%R 22

NEXT DAM:
HEARTLAND PARAMOUNT BLOOM 81%
4-05 305 3 25720 4.3 1112 3.6 921 92DCR 3056C
SIRE: ROCK ELLA PARAMOUNT-ET JPI 11 16%ILE

4TH DAM:
HEARTLAND BOLD BLUSH 85%
2-11 298 3 18110 5.0 901 3.7 663 93DCR 2293C

SISTER(S):
HEARTLAND IMPULS BRANDY 84%
1-10 305 3 21280 4.7 992 3.8 810 93DCR 2712C

HEARTLAND



Complete Dispersal



Selling as Lot 2705

LOT 2705 HEARTLAND FASTRACK HANNAH-ET USA 067292705 GT8K

BORN 09/10/2012 TATTOO / 2705
DHIA HERD # 48-89-0168 CONTROL # 2705
FEMALE EFI 7.3% AMERICAN ID 2705 / 2705
JH1F JH2F

HEARTLAND JERSEYS BREEDER & OWNER
SENECA, KS

1-07 305 3 19920 4.5 903 3.6 720 93DCR 2443C
322 3 20746 4.5 943 3.6 753 DHIR 2553C
305 2X ME AVG 1L 24228M 1091F 887P 2976C

2-02 85%
ST SR DF RA RW RL FA FU RH RUW UC UD TP TL RTR RTS
36 26 34 33 25 22 28 37 46 38 30 38 29 28 32 30

PPA 2316M 66F 75P / YD 2670M 48F 77P
CDCB GPTA 03/03/2015 1RECS 73%R 99%ILE
1291M 40F 42P 426CM\$ 422NM\$ 411FM\$ 330GM\$
4.8PL -1.2DPR -1.3CCR 0.9HCR 3.01SCS
AJCA 03/03/2015 GPTAT 67%R 0.9 GJUI 2.4

ST SR DF RA RW RL FA FU RH RUW UC UD TP TL
0.8 1.0 0.6 L0.4 0.6 P0.2 S0.4
FU RH RUW UC UD TP TL
0.7 1.1 0.9 0.0 D0.3 C0.2 L0.9

FRESH: 04/27/2014
BRED: 10/03/2014 DUE: 07/09/2015 TO
RIVER VALLEY PF MEGAPOWER-ET
JE840003012423848 7JE5011
CDCB GPTA 12/01/2014
67%R 731M 0.14% 60F 94%ILE
68%R 0.02% 30P 428CM\$ 414NM\$ 380FM\$ 346GM\$
2.9PL -1.2DPR -0.3CCR 1.0HCR 2.99SCS
AJCA 12/01/2014 ODAUS
GPTAT 67%R 1.6 GJUI 17.9 GJPI 63%R 152

RANKS ON THE TOP 1-1/2% LIST FOR JPI

58.7 LBS. MILK ON MARCH TEST
SCC: 41,000

SIRE:
BW FASTRACK-ET
USA 117460119 GT50K JH1F JH2F 7JE1190
CDCB GPTA 12/01/2014 40DAUS 12HRDS 100%RIP
86%R 553M 0.15% 52F 98%ILE
87%R 0.06% 31P 540CM\$ 516NM\$ 459FM\$ 450GM\$
6.9PL 0.7DPR 0.2CCR -0.1HCR 3.06SCS
AJCA 12/01/2014 15DAUS
GPTAT 78%R 1.1 GJUI 17.2 GJPI 81%R 188

DAM:
HEARTLAND VALENTINO HARPER
USA 067232269 GT50K JH1F JH2F TATTOO / 2269
DHIA HERD # 42-60-0008 CONTROL # 2269

1-08 295 3 19010 4.8 911 3.7 701 74DCR 2424C
2-07 290 3 16990 4.8 813 3.8 649 104DCR 2202C
305 2X ME AVG 2L 21642M 1047F 821P 2815C

2-01 78% 2-08 71%
ST SR DF RA RW RL FA FU RH RUW UC UD TP TL RTR RTS
36 22 27 22 31 28 12 12 40 33 25 14 13 28

PPA 756M 55F 40P / YD 941M 45F 38P
CDCB GPTA 03/03/2015 3RECS 80%R 97%ILE
685M 32F 24P 303CM\$ 292NM\$ 267FM\$ 261GM\$
2.5PL 0.2DPR 0.4CCR 1.2HCR 2.87SCS
AJCA 03/03/2015 GPTAT 77%R 0.5 GJUI -6.4
GJPI 74%R 111

BW RENEGADE-ET
USA 115883929 GT50K JH1F JH2F 200JE60
CDCB GPTA 12/01/2014 4804DAUS 327HRDS 30%RIP
99%R 65M 0.34% 64F 94%ILE
99%R 0.12% 23P 455CM\$ 418NM\$ 329FM\$ 407GM\$
3.1PL 1.1DPR 2.0CCR 1.4HCR 2.99SCS
AJCA 12/01/2014 1662DAUS
GPTAT 99%R 0.4 GJUI 0.6 GJPI 98%R 146

BW AVERY SUZANNE ET119-ET 90%
USA 110834126 GT50K JH1C JH2F TATTOO ET119 / ET119
DHIA HERD # 93-52-0150 CONTROL # 372
2-11 305 2 24100 5.0 1195 3.3 797 95DCR 2752C
365 2 28140 5.0 1395 3.3 942 DHIR 3254C
5-00 305 3 22660 4.7 1070 3.4 772 94DCR 2667C
365 3 26720 4.7 1252 3.4 909 DHIR 3141C
305 2X ME AVG 3L 21613M 1026F 727P 2510C
PPA 1219M 39F 20P / YD 1339M 42F 32P
CDCB GPTA 03/03/2015 3RECS 92%R 89%ILE
451M 6F 6P 185CM\$ 200NM\$ 235FM\$ 193GM\$
5.0PL 1.8DPR 1.6CCR 1.1HCR 3.08SCS
AJCA 03/03/2015 GPTAT 88%R 0.0 GJUI 10.6
GJPI 87%R 82

ALL LYNNS LOUIE VALENTINO-ET
USA 116279413 GT 50K JH1C JH2F 7JE1038
CDCB GPTA 12/01/2014 4615DAUS 434HRDS 42%RIP
99%R 1137M -0.11% 32F 91%ILE
99%R -0.03% 35P 391CM\$ 386NM\$ 373FM\$ 291GM\$
4.0PL -1.8DPR -1.9CCR 0.7HCR 2.88SCS
AJCA 12/01/2014 2160DAUS
GPTAT 99%R 2.1 GJUI 20.9 GJPI 97%R 153

HEARTLAND MATINEE HARLEY 84%
USA 067191741 GT TATTOO / 1741
DHIA HERD # 48-89-0168 CONTROL # 1741
1-08 305 3 19380 4.8 938 3.8 740 91DCR 2528C
2-09 305 3 18020 4.9 876 3.9 706 94DCR 2383C
305 2X ME AVG 2L 21112M 1018F 819P 2766C
PPA 332M 13F 22P / YD 548M 28F 28P
CDCB PTA 12/01/2014 2RECS 61%R 81%ILE
237M 16F 8P 156CM\$ 150NM\$ 135FM\$ 132GM\$
1.6PL 0.2DPR 0.7CCR 0.5HCR 2.84SCS
AJCA 12/01/2014 PTAT 53%R -0.2 JUI -18.0
JPI 52%R 39
SIRE: SUNSET CANYON MATINEE-ET JPI 98 75%ILE

SISTER(S):
HEARTLAND MAXIMUS HAMPTON 83%
2-08 305 3 19220 5.3 1024 3.9 756 94DCR 2617C

NEXT DAM:
HEARTLAND MOR HARMONY 80%
4-10 279 3 22670 4.0 906 3.4 777 91DCR 2526C
SIRE: WILSONVIEW KHAN MORGAN-ET JPI -24 8%ILE

4TH DAM:
HEARTLAND HALLMARK HARLEY 76%
1-09 290 3 15820 4.3 682 3.5 559 92DCR 1865C

HEARTLAND



JERSEYS INC.

Complete Dispersal

LOT 2707 HEARTLAND BUNGEE CANNON USA 067292707

BORN 09/11/2012 TATTOO / 2707 P5
FEMALE EFI 7.0% AMERICAN ID 2707 / 2707

HEARTLAND JERSEYS BREEDER & OWNER
SENECA, KS

2-00 171 3 8883 5.4 483 3.6 322 RIP
18251 799 555 PME

2-02 83%
ST SR DF RA RW RL FA FU RH RUW UC UD TP TL RTR RTS
35 36 31 27 33 28 31 41 35 28 28 36 32 23 30 24

PA 84M 19F 6P
119CM\$ 114NM\$ 102FM\$
1.6PL 0.5DPR 0.0CCR -0.8HCR 3.04SCS

PA TYPE 0.2 JPI 35%R 37
ST SR DF RA RW RL FA
0.9 0.8 0.5 HO.4 0.6 SO.3 SO.5
FU RH RUW UC UD TP TL
-0.1 -0.3 -0.3 -0.1 DO.6 CO.0 LO.3

FRESH: 09/25/2014
BRED: 02/17/2015 DUE: 11/23/2015 TO
BLUE MIST MARVEL MORRIS-ET
USA 118405160 11JE1192
CDCB GPTA 12/01/2014
69%R 484M 0.17% 56F 95%ILE
70%R 0.08% 31P 464CM\$ 432NM\$ 355FM\$ 359GM\$
3.5PL -0.9DPR -1.1CCR 0.9HCR 2.87SCS
AJCA 12/01/2014 ODAUS
GPTAT 68%R 1.5 GJUI 19.6 GJPI 65%R 166

52.8 LBS. MILK ON MARCH TEST
SCC: 162,000

SIRE:
SUNSET CANYON BUNGEE
USA 116519708 GT50K JH1F JH2C 7JE1087
CDCB GPTA 12/01/2014 299DAUS 85HRDS 48%RIP
96%R -545M 0.15% OF 8%ILE
97%R 0.01% -18P -21CM\$ -16NM\$ -4FM\$ OGM\$
1.8PL 1.1DPR 0.8CCR 0.5HCR 3.08SCS
AJCA 12/01/2014 145DAUS
GPTAT 93%R 0.9 GJUI 10.3 GJPI 91%R -18

DAM:
HEARTLAND LOUIE CAM
USA 067262306 TATTOO / 2306
DHIA HERD # 48-72-0055 CONTROL # 2306

1-08 281 3 17750 4.8 846 3.8 672 90DCR 2286C
2-07 305 3 19660 4.9 972 3.8 749 96DCR 2592C
305 2X ME AVG 2L 23737M 1130F 895P 3050C

2-00 80% 3-02 87% 3-10 88%
ST SR DF RA RW RL FA FU RH RUW UC UD TP TL RTR RTS
36 31 46 30 38 33 30 36 38 43 44 26 32 29 42 28

PPA 2346M 85F 99P / YD 2137M 104F 95P
CDCB PTA 12/01/2014 2RECS 54%R 94%ILE
712M 38F 30P 259CM\$ 244NM\$ 208FM\$ 202GM\$
1.4PL -0.1DPR -0.8CCR -2.0HCR 3.00SCS
AJCA 12/01/2014 PTAT 50%R -0.6 JUI -19.1
JPI 47%R 92

BW LEGION
USA 110226426 GT50K JH1F JH2C 505JE101
CDCB GPTA 12/01/2014 3543DAUS 797HRDS 3%RIP
99%R -266M 0.11% 8F 9%ILE
99%R 0.00% -10P -1CM\$ ONM\$ 1FM\$ -51GM\$
0.9PL -1.3DPR -2.4CCR -2.3HCR 2.94SCS
AJCA 12/01/2014 2553DAUS
GPTAT 99%R 1.3 GJUI 16.0 GJPI 99%R -16

SUNSET CANYON MATINEE S BELLE 90%
USA 115458011 GT50K JH1F JH2F TATTOO / C553
DHIA HERD # 92-23-0452 CONTROL # 1553
1-09 305 2 18470 4.9 914 3.5 652 92DCR 2254C
2-07 305 2 21380 5.0 1078 3.5 757 97DCR 2617C
4-00 305 2 21350 5.0 1069 3.5 743 97DCR 2568C
305 2X ME AVG 3L 23748M 1180F 838P 2896C
PPA 1165M 116F 24P / YD 396M 71F -3P
CDCB GPTA 03/03/2015 3RECS 85%R 68%ILE
89M 26F -6P 84CM\$ 98NM\$ 132FM\$ 96GM\$
1.0PL 0.3DPR 1.0CCR 1.1HCR 2.99SCS
AJCA 03/03/2015 GPTAT 80%R 0.6 GJUI 1.8
GJPI 80%R 18

TOLLENAARS IMPULS LOUIE 260-ET
USA 061929276 GT 50K JH1C JH2F 14JE473
CDCB GPTA 12/01/2014 3946DAUS 631HRDS 26%RIP
99%R 971M -0.03% 41F 67%ILE
99%R -0.08% 21P 246CM\$ 259NM\$ 291FM\$ 213GM\$
2.3PL -0.2DPR -1.2CCR -1.0HCR 2.96SCS
AJCA 12/01/2014 1941DAUS
GPTAT 99%R 0.0 GJUI -2.5 GJPI 98%R 95

HEARTLAND JUSTICE CAMEO 67%
USA 067251934 GT TATTOO / 1934
DHIA HERD # 48-89-0168 CONTROL # 1934
1-08 277 3 17810 4.9 868 3.6 648 92DCR 2241C
2-07 305 3 20410 5.1 1051 3.9 792 94DCR 2741C
3-09 241 3 15730 5.0 792 3.9 614 91DCR 2120C
305 2X ME AVG 3L 20629M 1039F 793P 2741C
PPA 958M 61F 58P / YD 581M 46F 40P
CDCB PTA 12/01/2014 3RECS 60%R 54%ILE
237M 22F 18P 64CM\$ 47NM\$ 6FM\$ 28GM\$
-1.1PL -0.6DPR -1.1CCR -1.9HCR 3.06SCS
AJCA 12/01/2014 PTAT 52%R -1.7 JUI -29.8
JPI 48%R 13

SIRE: LYON MAXIMUS JUSTICE JPI 14 21%ILE

SISTER(S):
HEARTLAND TBONE CATALINA 80%
1-10 305 3 20900 4.9 1030 3.6 753 91DCR 2603C

NEXT DAM:
HEARTLAND DUNKIRK CRISSY 73%
2-10 305 3 24290 4.4 1066 3.7 891 92DCR 2942C
SIRE: GREENWOOD BERRETTA DUNKIRK-ET JPI -6 7%ILE

4TH DAM:
HEARTLAND BOLD CARISSA 90%
4-04 305 3 22760 4.2 963 3.6 814 92DCR 2670C



TENN LOUIE 260 HEH MAID, VG-85%
Dam of Lot 2708



LOT 2708 HEARTLAND TOPEKA THELMA-ET USA 067292708 GT8K

BORN 09/11/2012 TATTOO / 2708 P8
FEMALE EFI 7.3% AMERICAN ID 2708 / 2708
JH1F JH2F

PHILLIPS, ZACHARY BREEDER & OWNER
SENECA, KS

CDCB GPTA 03/03/2015 ORECS 70%R 92%ILE
707M 34F 23P 231CM\$ 226NM\$ 215FM\$ 111GM\$
1.8PL -3.0DPR -3.3CCR -2.2HCR 2.93SCS
AJCA 03/03/2015 GPTAT 67%R 0.7 GJUI 5.5
GJPI 65%R 70

ST	SR	DF	RA	RW	RL	FA
1.2	0.1	0.8	L1.2	0.0	P0.2	50.6
FU	RH	RW	UC	UD	TP	TL
-0.1	0.9	0.7	0.5	50.6	W0.9	L0.0

FRESH: 02/12/2015
SELLING OPEN

64.6 LBS. MILK ON MARCH TEST
SCC: 57,000

SISTER(S):

HEARTLAND TOPEKA TILLY-ET
SELLING AS LOT 2716
HEARTLAND TOPEKA TONYA-ET 80%
HEARTLAND TOPEKA TRIPOLI-ET 85%
PROJECTED TO 26.042M, 1.021F, 727P ME AT 1-11
SELLING AS LOT 2724
HEARTLAND LARAMIE TRUE
SELLING AS LOT 3143

SIRE:

HEARTLAND MERCHANT TOPEKA-ET
USA 067332021 GT50K JH1F JH2F 7JE1169
CDCB GPTA 12/01/2014 316DAUS 25HRDS 98%RIP
96%R 262M 0.14% 37F 75%ILE
96%R 0.04% 17P 308CM\$ 291NM\$ 251FM\$ 182GM\$
3.0PL -2.8DPR -2.9CCR -1.8HCR 2.96SCS
AJCA 12/01/2014 31DAUS
GPTAT 83%R 1.8 GJUI 24.7 GJPI 88%R 85

DAM:

TENN LOUIE 260 HEH MAID
USA 117272192 GT3K JH1C TATTOO L858 / L858
DHIA HERD # 48-89-0168 CONTROL # 858

1-10	305	3	21450	4.1	886	3.3	699	93DCR	2382C
3-02	305	3	26400	4.5	1179	3.3	876	93DCR	3025C
4-04	75	3	5106	5.1	258	3.6	184	RIP	
			18945		994		685	PME	
305 2X ME AVG			2L 25088M	1078F			832P		2846C

2-05 84% 3-00 85% 3-07 85%

ST	SR	DF	RA	RW	RL	FA	FU	RH	RW	UC	UD	TP	TL	RTR	RTS
40	27	39	25	36	26	36	28	37	38	39	26	26	25	38	39

PPA 3711M 55F 71P / YD 3302M 79F 70P
CDCB GPTA 03/03/2015 2RECS 76%R 91%ILE
1266M 27F 24P 187CM\$ 210NM\$ 264FM\$ 162GM\$
1.7PL -0.3DPR -1.3CCR -1.1HCR 2.92SCS
AJCA 03/03/2015 GPTAT 74%R -0.3 GJUI -11.1
GJPI 71%R 82
SELLING AS LOT 858

SISTER(S):

TENN JEVON GIC MAID 75%
4-01 305 2 20520 6.4 1321 3.6 744 104DCR 2573C
TENN LYNDON IEB MAID 80%
2-01 305 3 16820 4.8 804 3.6 599 95DCR 2071C

SUNSET CANYON MERCHANT-ET
USA 114256027 GT50K JH1C JH2F 11JE884
CDCB GPTA 12/01/2014 1894DAUS 206HRDS 8%RIP
99%R 89M 0.15% 30F 20%ILE
99%R 0.04% 10P 81CM\$ 69NM\$ 42FM\$ -52GM\$
-0.9PL -4.7DPR -5.3CCR -2.5HCR 3.04SCS
AJCA 12/01/2014 1304DAUS
GPTAT 99%R 1.6 GJUI 18.0 GJPI 98%R 0

HEARTLAND NATHAN TEXAS-ET 95%
USA 067041437 GT50K JH1F JH2F
DHIA HERD # 48-89-0168 CONTROL # 1437
2-10 305 3 21850 4.6 1008 3.9 843 93DCR 2785C
3-11 305 3 26340 4.3 1130 3.8 991 92DCR 3185C
5-01 305 3 25940 4.6 1185 3.7 963 94DCR 3232C
7-00 183 3 17610 4.8 844 3.5 610 79DCR 2108C
305 2X ME AVG 5L 21944M 1006F 828P 2737C
PPA 1815M 28F 72P / YD 1062M 25F 49P
CDCB GPTA 03/03/2015 5RECS 86%R 89%ILE
234M 4F 15P 214CM\$ 198NM\$ 160FM\$ 122GM\$
3.4PL -1.8DPR -1.0CCR 0.1HCR 2.91SCS
AJCA 03/03/2015 GPTAT 79%R 1.2 GJUI 17.0
GJPI 78%R 70

TOLLENAARS IMPULS LOUIE 260-ET
USA 061929276 GT 50K JH1C JH2F 14JE473
CDCB GPTA 12/01/2014 3946DAUS 631HRDS 26%RIP
99%R 971M -0.03% 41F 67%ILE
99%R -0.08% 21P 246CM\$ 259NM\$ 291FM\$ 213GM\$
2.3PL -0.2DPR -1.2CCR -1.0HCR 2.96SCS
AJCA 12/01/2014 1941DAUS
GPTAT 99%R 0.0 GJUI -2.5 GJPI 98%R 95

TENN MILITIA EIH MAID-ET 84%
USA 115618619 GT TATTOO / L598
DHIA HERD # 63-32-0027 CONTROL # 5598
2-00 305 2 14280 4.9 694 3.5 500 104DCR 1728C
3-00 305 2 19440 6.4 1248 3.7 713 104DCR 2466C
4-01 305 2 21940 4.8 1049 3.5 762 103DCR 2633C
305 2X ME AVG 4L 19190M 1036F 661P 2284C
PPA 877M 38F 23P / YD 949M 53F 28P
CDCB PTA 12/01/2014 4RECS 66%R 88%ILE
394M 26F 12P 193CM\$ 188NM\$ 178FM\$ 214GM\$
0.9PL 1.9DPR 1.4CCR 0.1HCR 2.86SCS
AJCA 12/01/2014 PTAT 58%R -0.3 JUI -15.6
JPI 55%R 70

SIRE: SUNSET CANYON RP MILITIA-ET JPI 64 35%ILE

SISTER(S):

TENN MONTANA GID MAID 80%
3-02 305 2 23150 3.8 880 3.5 802 96DCR 2520C
TENN REBEL DGA MAID-ET 83%
1-09 234 2 12350 5.7 701 3.6 447 89DCR 1545C

NEXT DAM:

TENN BARBER EIB MAID 87%
4-11 281 2 20350 6.6 1336 3.4 683 93DCR 2359C
SIRE: WF/L&M DUNCAN BARBER-ET JPI -79 1%ILE

4TH DAM:

TENN PROTEIN CFB MAID 83%
4-05 305 2 19900 5.7 1136 3.7 736 95DCR 2546C



HEARTLAND TOPEKA TRIPOLI-ET
Sister to Lot 2708

HEARTLAND



JERSEYS INC.

Complete Dispersal



HEARTLAND MANNIX ALYSSA
Fourth Dam of Lot 2712

LOT 2712 HEARTLAND PLUS ASTRO USA 067292712 GT8K

BORN 09/16/2012 TATTOO / 2712
DHIA HERD # 48-89-0168 CONTROL # 2712
FEMALE EFI 8.2% AMERICAN ID 2712 / 2712
JH1F JH2F

HEARTLAND JERSEYS BREEDER & OWNER
SENECA, KS

1-07 305 3 17327 5.4 939 3.9 680 DHIA

2-01 70%
ST SR DF RA RW RL FA FU RH RUW UC UD TP TL RTR RTS
35 27 28 25 34 33 34 27 30 36 10 22 13 24 11 36

PPA 857M 66F 63P / YD 638M 75F 53P
CDCB GPTA 03/03/2015 1RECS 76%R 97%ILE
394M 42F 26P 306CM\$ 281NM\$ 219FM\$ 250GM\$
1.3PL 0.0DPR -0.7CCR -2.0HCR 2.97SCS
AJCA 03/03/2015 GPTAT 72%R 0.5 GJUI -1.8

GJPI 71%R 104
ST SR DF RA RW RL FA
1.1 -0.1 0.7 L0.3 0.4 P0.1 S0.3
FU RH RUW UC UD TP TL
0.2 0.7 0.5 -0.8 D0.1 C0.0 L0.4

FRESH: 05/14/2014
BRED: 12/20/2014 DUE: 09/25/2015 TO
HEARTLAND VIBRANT DAWSON-ET
USA 067311914 7JE1137
CDCB GPTA 12/01/2014 63DAUS 28HRDS 95%RIP
87%R 859M -0.11% 20F 73%ILE
89%R 0.00% 30P 291CM\$ 285NM\$ 268FM\$ 269GM\$
3.3PL 0.8DPR 2.2CCR 0.6HCR 3.03SCS
AJCA 12/01/2014 20DAUS
GPTAT 78%R -0.2 GJUI -4.6 GJPI 81%R 124

52.8 LBS. MILK ON MARCH TEST
SCC: 47,000

SISTER(S):
HEARTLAND DUKE ARCADE 80%
1-08 305 3 15720 5.6 883 4.1 648 92DCR 2244C

SIRE:
SWEETIE PLUS IATOLAS BOLD
USA 067129272 GT50K JH1F JH2F 1JE711
CDCB GPTA 12/01/2014 3672DAUS 448HRDS 36%RIP
99%R 1443M -0.08% 54F 90%ILE
99%R -0.02% 48P 388CM\$ 380NM\$ 360FM\$ 331GM\$
0.2PL -0.8DPR -1.4CCR -3.6HCR 2.98SCS
AJCA 12/01/2014 1850DAUS
GPTAT 99%R 1.4 GJUI 8.0 GJPI 98%R 161

DAM:
HEARTLAND 1185 ACADIA
USA 067191745 TATTOO / 1745
DHIA HERD # 35-11-0803 CONTROL # 10267

1-10 296 3 19450 5.4 1052 3.9 755 90DCR 2613C
2-09 280 3 15130 5.5 835 4.2 636 93DCR 2203C
3-08 294 3 16240 5.3 864 4.2 677 93DCR 2325C
4-07 266 3 15350 5.6 867 4.3 655 93DCR 2270C
305 2X ME AVG 5L 15395M 839F 633P 2187C

1-11 78% 3-01 80% 3-10 84%
ST SR DF RA RW RL FA FU RH RUW UC UD TP TL RTR RTS
30 22 40 22 40 28 21 25 38 40 29 21 29 33

PPA -1010M 11F 3P / YD -682M 15F 6P
CDCB PTA 12/01/2014 4RECS 57%R 58%ILE
-301M 8F 2P 83CM\$ 61NM\$ 8FM\$ 63GM\$
0.7PL 0.6DPR 0.4CCR 0.5HCR 2.90SCS
AJCA 12/01/2014 PTAT 46%R -0.3 JUI -6.9
JPI 44%R 21

SC GOLD DUST PARAMOUNT IATOLA-ET
USA 112118277 GT50K JH1F JH2F 29JE3301
CDCB GPTA 12/01/2014 17182DAUS 2277HRDS 9%RIP
99%R -290M 0.12% 8F 22%ILE
99%R 0.05% -1P 105CM\$ 91NM\$ 56FM\$ 96GM\$
0.5PL 0.3DPR 0.2CCR -0.2HCR 2.97SCS
AJCA 12/01/2014 8912DAUS
GPTAT 99%R 1.1 GJUI 16.2 GJPI 99%R 27

SWEETIE PLUS FG ARTIST BOLD 88%
USA 067037181 GT3K JH1F
DHIA HERD # 92-20-0074 CONTROL # 7181
2-09 305 3 24790 4.1 1027 3.4 855 97DCR 2827C
4-02 299 3 29310 4.0 1173 3.3 969 102DCR 3216C
5-01 271 3 25070 3.7 919 3.3 833 99DCR 2624C
6-00 305 2 17190 4.6 785 3.5 603 97DCR 2084C
305 2X ME AVG 5L 23950M 978F 809P 2680C
PPA 4938M 133F 132P / YD 3653M 102F 89P
CDCB GPTA 03/03/2015 5RECS 84%R 91%ILE
1528M 34F 32P 185CM\$ 209NM\$ 263FM\$ 157GM\$
-0.1PL -1.4DPR -1.8CCR -3.0HCR 2.96SCS
AJCA 03/03/2015 GPTAT 77%R 0.6 GJUI -5.6
GJPI 78%R 84

HEARTLAND JACE ARIZONA 1185-ET
USA 067091185
PA -177M 5F -2P
11CM\$ 4NM\$ -14FM\$
-0.2PL -0.2DPR -1.4CCR -1.1HCR 2.97SCS
PA TYPE 0.4 JPI 39%R -8

HEARTLAND NATHAN ALYSSA 88%
USA 067041465 GT TATTOO / 1465
DHIA HERD # 42-12-0002 CONTROL # 1465
1-10 274 3 12860 4.9 631 3.9 502 91DCR 1707C
2-10 305 3 23810 5.1 1220 3.9 928 93DCR 3212C
4-01 305 3 24950 5.7 1416 3.7 919 94DCR 3179C
5-02 305 3 22980 5.3 1225 3.7 858 94DCR 2968C
6-04 282 3 16690 5.5 910 3.8 632 93DCR 2187C
305 2X ME AVG 5L 19131M 1048F 747P 2574C
PPA -596M 7F 1P / YD -140M 9F 9P
CDCB PTA 12/01/2014 5RECS 65%R 54%ILE
-51M 3F 5P 61CM\$ 49NM\$ 21FM\$ 48GM\$
0.8PL 0.2DPR 1.0CCR 1.4HCR 2.98SCS
AJCA 12/01/2014 PTAT 55%R -0.6 JUI -7.7
JPI 54%R 20
SIRE: WETUMPKA LEMVIG NATHAN-ET JPI 35 20%ILE

NEXT DAM:
HEARTLAND MOR ADRIAN 77%
4-11 305 3 28510 4.0 1134 3.3 940 92DCR 3114C
SIRE: WILSONVIEW KHAN MORGAN-ET JPI -24 8%ILE

4TH DAM:
HEARTLAND MANNIX ALYSSA 85%
3-02 305 3 23410 4.9 1136 3.5 825 92DCR 2852C



Complete Dispersal

LOT 2713 HEARTLAND GALVANIZE SHERILL-ET USA 067292713 GT8K

BORN 09/16/2012 TATTOO / 2713
 DHIA HERD # 48-89-0168 CONTROL # 2713
 FEMALE EFI 8.7% AMERICAN ID 2713 / 2713
 JH1C JH2F

HEARTLAND JERSEYS BREEDER & OWNER
 SENECA, KS

1-07 306 3 19305 4.1 784 3.2 626 DHIA

2-01 82%

ST SR DF RA RW RL FA FU RH RUW UC UD TP TL RTR RTS
 38 22 31 36 26 26 37 33 34 30 35 34 25 26 33 28

PPA 2248M 8F 48P / YD 2523M -19F 43P
 CDCB GPTA 03/03/2015 1RECS 75%R 88%ILE
 953M 25F 25P 189CM\$ 193NM\$ 202FM\$ 116GM\$
 1.2PL -1.7DPR -2.9CCR -0.7HCR 2.88SCS
 AJCA 03/03/2015 GPTAT 69%R 0.7 GJUI 1.9

GJPI 69%R 79
 ST SR DF RA RW RL FA
 2.1 0.7 1.1 L1.7 0.4 S0.0 S0.3
 FU RH RUW UC UD TP TL
 0.4 0.7 0.5 0.2 S0.1 W0.4 L1.1

FRESH: 05/13/2014
 BRED: 10/23/2014 DUE: 07/29/2015 TO
 DP PREMIER FRANKLIN-ET
 USA 067431366 7JE1246
 CDCB GPTA 12/01/2014
 71%R -59M 0.25% 41F 72%ILE
 72%R 0.10% 16P 312CM\$ 279NM\$ 199FM\$ 265GM\$
 1.9PL 0.9DPR -0.7CCR 0.1HCR 2.89SCS
 AJCA 12/01/2014 0DAUS
 GPTAT 70%R 1.0 GJUI 10.9 GJPI 68%R 110
 76.3 LBS. MILK ON MARCH TEST
 SCC: 13,000



SUMMETZ MECCA SAVANNAH SHANNT-ET
 Dam of Lot 2713

DAUGHTER(S):
 HEARTLAND RENE SHIRLEY
 SELLING AS LOT 3025

SISTER(S):
 HEARTLAND GALVANIZE SHAKIRA-ET 82%

SIRE:
 BUTTERCREST GALVANIZE
 USA 117275551 GT50K JH1C JH2F 7JE1151
 CDCB GPTA 12/01/2014 125DAUS 11HRDS 98%RIP
 92%R 1197M -0.02% 54F 97%ILE
 93%R 0.04% 50P 488CM\$ 460NM\$ 393FM\$ 367GM\$
 2.9PL -1.6DPR -2.1CCR -0.8HCR 2.87SCS
 AJCA 12/01/2014 6DAUS
 GPTAT 75%R 1.7 GJUI 9.8 GJPI 85%R 190

DAM:
 SUMMETZ MECCA SAVANNAH SHANNT-ET
 USA 067134089 GA
 DHIA HERD # 48-89-0168 CONTROL # 4089

2-01 305 3 21720 5.2 1126 3.7 794 91DCR 2746C
 3-09 305 3 27150 4.8 1297 3.6 965 94DCR 3336C
 305 2X ME AVG 2L 23957M 1209F 884P 3058C

2-04 88% 4-03 88%
 ST SR DF RA RW RL FA FU RH RUW UC UD TP TL RTR RTS
 52 28 48 22 50 22 28 35 35 48 22 21 20 41

PPA 1920M 106F 59P / YD 1276M 76F 39P
 CDCB GPTA 12/01/2014 2RECS 63%R 56%ILE
 146M 11F 2P 55CM\$ 55NM\$ 57FM\$ 10GM\$
 0.4PL -1.5DPR -1.6CCR 0.4HCR 2.85SCS
 AJCA 12/01/2014 PTAT 56%R 0.8 GJUI 9.4
 GJPI 54%R 17

SISTER(S):
 SUMMETZ ROCKET SAVA SCABIOUS 85%
 1-11 286 2 12640 4.8 606 3.5 446 94DCR 1541C
 MULTI-ROSE MECCA SUE-ET 88%
 2-10 305 3 19970 5.0 996 3.7 742 104DCR 2567C
 MULTI-ROSE MECCA SAVY-ET 88%
 1-09 305 3 18430 5.3 973 3.8 702 104DCR 2429C
 MULTI-ROSE MECCA SWAN-ET 84%
 3-09 305 3 20200 4.8 964 3.5 697 88DCR 2408C
 MULTI-ROSE MECCA SAVE-ET 88%
 2-09 305 3 24610 4.4 1080 3.3 805 104DCR 2779C
 SUMMETZ JADE SAVANNAH SHANTA-ET 82%
 6-03 305 2 24070 5.5 1332 3.9 932 98DCR 3226C
 SUMMETZ MECCA SAVANNAH SUSSI-ET 84%
 3-03 305 2 20010 5.5 1093 3.6 723 98DCR 2500C
 SUMMETZ ECLIPES SHANNON-P-ET 90%
 1-11 305 2 17260 4.6 798 3.5 610 97DCR 2108C
 SUMMETZ ECLIPES SUZIE-P-ET 86%
 1-11 305 2 16290 4.8 787 3.9 633 96DCR 2139C
 SUMMETZ ECLIPES SUSANNAH-P-ET 86%
 1-11 305 2 17460 4.8 842 3.6 627 97DCR 2168C
 SUMMETZ ECLIPES SHANNA-P-ET 85%
 2-05 298 2 15370 5.3 819 3.8 589 97DCR 2038C
 SUMMETZ ECLIPES SAHARA-P-ET 86%

ALL LYNNS LOUIE VALENTINO-ET
 USA 116279413 GT50K JH1C JH2F 7JE1038
 CDCB GPTA 12/01/2014 4615DAUS 434HRDS 42%RIP
 99%R 1137M -0.11% 32F 91%ILE
 99%R -0.03% 35P 391CM\$ 386NM\$ 373FM\$ 291GM\$
 4.0PL -1.8DPR -1.9CCR 0.7HCR 2.88SCS
 AJCA 12/01/2014 2160DAUS
 GPTAT 99%R 2.1 GJUI 20.9 GJPI 97%R 153

BUTTERCREST JEVON GALVESTON 88%
 USA 116438597 GT3K JH1F TATTOO C354 / C354
 DHIA HERD # 31-45-0129 CONTROL # 354
 1-11 305 2 22110 5.5 1220 3.8 835 101DCR 2889C
 2-11 305 2 25240 5.5 1400 3.6 904 102DCR 3125C
 305 2X ME AVG 2L 29812M 1608F 1078P 3728C
 PPA 5775M 312F 224P / YD 4390M 237F 173P
 CDCB GPTA 03/03/2015 2RECS 79%R 96%ILE
 615M 49F 30P 287CM\$ 265NM\$ 211FM\$ 212GM\$
 0.5PL -1.2DPR -1.4CCR -1.5HCR 2.93SCS
 AJCA 03/03/2015 GPTAT 73%R 0.4 GJUI -10.1
 GJPI 73%R 96

SUNSET CANYON MECCA-ET
 USA 111103085 GT 50K JH1F JH2F 7JE605
 CDCB GPTA 12/01/2014 7234DAUS 1095HRDS 4%RIP
 99%R 177M 0.13% 31F 8%ILE
 99%R -0.07% -6P -22CM\$ -2NM\$ 46FM\$ -80GM\$
 -0.8PL -3.4DPR -2.7CCR 0.8HCR 3.03SCS
 AJCA 12/01/2014 2813DAUS
 GPTAT 99%R 0.1 GJUI 2.2 GJPI 99%R -35

SUMMETZ JACE SUE SAVANNAH 93%
 USA 067003614 GT 50K JH1F JH2F
 DHIA HERD # 42-60-0009 CONTROL # 3614
 1-11 301 2 16450 4.6 751 3.8 617 95DCR 2058C
 4-01 305 2 21240 4.8 1030 3.4 726 98DCR 2508C
 5-06 305 2 22930 4.8 1109 3.6 815 98DCR 2817C
 6-06 305 2 21370 5.0 1059 3.7 796 98DCR 2753C
 305 2X ME AVG 4L 20656M 996F 759P 2592C
 PPA 1073M 68F 58P / YD 446M 37F 41P
 CDCB GPTA 03/03/2015 4RECS 89%R 67%ILE
 -183M -9F 3P 117CM\$ 94NM\$ 39FM\$ 93GM\$
 1.8PL 1.2DPR 0.4CCR -0.2HCR 2.69SCS
 AJCA 03/03/2015 GPTAT 85%R 0.4 GJUI 1.2
 GJPI 83%R 44
 SIRE: WINDY WILLOW MONTANA JACE JPI 25 23%ILE

SISTER(S):
 SUMMETZ KHAN SUE SALLY 86%
 4-01 285 2 20420 4.0 814 3.4 693 96DCR 2262C
 SUMMETZ VIEW SUE SUGAR 83%
 2-09 298 2 19040 4.3 826 3.6 691 93DCR 2280C

NEXT DAM:
 SUMMETZ BERRETTA SWEET SUE 90%
 7-09 286 2 20040 4.2 845 3.5 693 93DCR 2311C
 SIRE: MASON BOOMER SOONER BERRETTA JPI -35 4%ILE

4TH DAM:
 SUMMETZ LESTER BITTER SWEET 81%
 4-00 305 2 18600 4.4 819 3.7 693 DHIR 2213C



SUMMETZ JACE SUE SAVANNAH
 Grandam of Lot 2713

HEARTLAND



Complete Dispersal



HEARTLAND TOPEKA ATHENA-ET
Selling as Lot 2714



HEARTLAND ABE AVALANCHE
Dam of Lot 2714



HEARTLAND ACTION AVIS
Grandam of Lot 2714

LOT 2714 HEARTLAND TOPEKA ATHENA-ET USA 067292714 GT8K

BORN 09/17/2012 TATTOO / 2714
DHIA HERD # 48-89-0168 CONTROL # 2714
FEMALE EFI 7.6% AMERICAN ID 2714 / 2714
JH1F JH2F

HEARTLAND JERSEYS BREEDER & OWNER
SENECA, KS

1-07 307 3 21883 5.3 1159 3.6 790 DHIA

2-01 86%
ST SR DF RA RW RL FA FU RH RUW UC UD TP TL RTR RTS
40 23 37 27 28 27 33 35 48 30 37 33 30 23 37 35

PPA 3156M 187F 109P / YD 4341M 248F 144P
CDCB GPTA 03/03/2015 1RECS 75%R 99%ILE
449M 56F 25P 406CM\$ 383NM\$ 329FM\$ 314GM\$
2.7PL -1.3DPR -1.0CCR -1.0HCR 2.90SCS
AJCA 03/03/2015 GPTAT 68%R 1.2 GJUI 18.3

GJPI 69%R 133
ST SR DF RA RW RL FA
1.2 0.6 1.3 L1.1 0.6 P0.1 S0.4
FU RH RUW UC UD TP TL
0.9 2.3 1.8 0.7 S1.3 C0.2 S0.2

DAUGHTER(S):
HEARTLAND SANTANA ARLENE-P-ET SELLING AS LOT 3086
#2 POLLED HEIFER IN THE BREED FOR GJPI
RANKS ON THE TOP 300 JPI HEIFER LIST

HEARTLAND SANTANA ARIEL-ET SELLING AS LOT 3084
HEARTLAND GIDEON ADELE-ET SELLING AS LOT 3075
HEARTLAND GIDEON ALLOY-ET SELLING AS LOT 3074
HEARTLAND GIDEON ALEXI-ET SELLING AS LOT 3072
HEARTLAND JAMMER AKITA-ET SELLING AS LOT 3057
HEARTLAND JAMMER ABILENE-ET SELLING AS LOT 3056
HEARTLAND JAMMER AURORA-ET SELLING AS LOT 3055

BROTHER(S):
HEARTLAND MERCHANT AVERY AT SELECT Sires
JPI 75 65%ILE
HEARTLAND PHAROAH APOLLO-ET AT SELECT Sires
JPI 157 93%ILE
HEARTLAND MOZART ARIES-ET
JPI 122 75%ILE SELLING AS LOT 42757

SISTER(S):
HEARTLAND PREMIER ALANNIS-ET 79%
1-09 305 3 12710 6.5 822 4.4 557 93DCR 1931C
SELLING AS LOT 2632
HEARTLAND PREMIER ALICE-ET 85%
1-08 305 3 15530 5.8 898 3.9 600 90DCR 2076C
HEARTLAND DIGNITARY ABIGAIL-ET 85%
RANKS ON THE TOP 300 JPI HEIFER LIST
HEARTLAND SANTIAGO ADORA-ET SELLING AS LOT 2938
HEARTLAND SANTIAGO ASHLEY-ET SELLING AS LOT 2940
HEARTLAND SANTIAGO AVANI-ET SELLING AS LOT 2943
HEARTLAND SAMSON ARUBA-ET SELLING AS LOT 3017
HEARTLAND SOPRANO AUSTIN-ET SELLING AS LOT 3023
HEARTLAND SOPRANO ARIANNA-ET SELLING AS LOT 3024
HEARTLAND FRONTRUNNER ARIZONA-ET SELLING AS LOT 3038

SIRE:
HEARTLAND MERCHANT TOPEKA-ET
USA 067332021 GT50K JH1F JH2F 7JE1169
CDCB GPTA 12/01/2014 316DAUS 25HRDS 98%RIP
96%R 262M 0.14% 37F 75%ILE
96%R 0.04% 17P 308CM\$ 291NM\$ 251FM\$ 182GM\$
3.0PL -2.8DPR -2.9CCR -1.8HCR 2.96SCS
AJCA 12/01/2014 31DAUS
GPTAT 83%R 1.8 GJUI 24.7 GJPI 88%R 85

DAM:
HEARTLAND ABE AVALANCHE
USA 067191725 GT50K JH1F JH2F TATTOO / 1725
DHIA HERD # 48-89-0168 CONTROL # 1725
2-01 305 3 18510 5.8 1080 4.2 771 92DCR 2671C
3-01 305 3 21820 6.9 1498 4.2 922 94DCR 3195C
6-04 305 3 21420 6.3 1354 3.8 814 93DCR 2817C
314 3 21734 6.3 1378 3.8 829 DHIR 2869C
305 2X ME AVG 3L 17758M 1181F 740P 2565C

2-08 88% 3-02 90% 6-10 91%
ST SR DF RA RW RL FA FU RH RUW UC UD TP TL RTR RTS
42 43 41 28 42 22 37 46 37 38 28 33 31 23 30 36
PPA 276M 180F 68P / YD -217M 123F 41P
CDCB GPTA 03/03/2015 3RECS 80%R 97%ILE
-403M 41F 13P 342CM\$ 295NM\$ 181FM\$ 281GM\$
2.2PL 0.7DPR 0.7CCR -0.9HCR 2.86SCS
AJCA 03/03/2015 GPTAT 75%R 0.4 GJUI 12.9
GJPI 74%R 106
SELLING AS LOT 1725

FRESH: 05/12/2014
BRED: 02/03/2015 DUE: 11/09/2015 TO
AHLEM PRESCOTT CALYPSO-ET
USA 071199843 7JE1350
CDCB GPTA 12/01/2014
67%R 1348M -0.18% 33F 97%ILE
68%R -0.06% 36P 480CM\$ 479NM\$ 476FM\$ 431GM\$
5.2PL 0.8DPR 0.7CCR -0.5HCR 2.71SCS
AJCA 12/01/2014 ODAUS
GPTAT 67%R 1.6 GJUI 17.3 GJPI 63%R 197
RANKS ON THE TOP 1-1/2% LIST FOR JPI
61.6 LBS. MILK ON MARCH TEST
SCC: 29,000

SON(S):
HEARTLAND JAMMER ALPHA-ET
JPI 147 91%ILE SELLING AS LOT 42786
HEARTLAND METALICA ARCHER
JPI 127 88%ILE SELLING AS LOT 42755

SUNSET CANYON MERCHANT-ET
USA 114256027 GT50K JH1C JH2F 11JE884
CDCB GPTA 12/01/2014 1894DAUS 206HRDS 8%RIP
99%R 89M 0.15% 30F 20%ILE
99%R 0.04% 10P 81CM\$ 69NM\$ 42FM\$ -52GM\$
-0.9PL -4.7DPR -5.3CCR -2.5HCR 3.04SCS
AJCA 12/01/2014 1304DAUS
GPTAT 99%R 1.6 GJUI 18.0 GJPI 98%R 0

HEARTLAND NATHAN TEXAS-ET 95%
USA 067041437 GT50K JH1F JH2F
DHIA HERD # 48-89-0168 CONTROL # 1437
2-10 305 3 21850 4.6 1008 3.9 843 93DCR 2785C
3-11 305 3 26340 4.3 1130 3.8 991 92DCR 3185C
5-01 305 3 25940 4.6 1185 3.7 963 94DCR 3232C
7-00 183 3 17610 4.8 844 3.5 610 79DCR 2108C
305 2X ME AVG 5L 21944M 1006F 828P 2737C
PPA 1815M 28F 72P / YD 1062M 25F 49P
CDCB GPTA 03/03/2015 5RECS 86%R 89%ILE
234M 4F 15P 214CM\$ 198NM\$ 160FM\$ 122GM\$
3.4PL -1.8DPR -1.0CCR 0.1HCR 2.91SCS
AJCA 03/03/2015 GPTAT 79%R 1.2 GJUI 17.0
GJPI 78%R 70

AHLEM LEMVIG ABE-ET
USA 111334898 GT 50K JH1F JH2F 122JE5198
CDCB GPTA 12/01/2014 9486DAUS 647HRDS 5%RIP
99%R 430M 0.11% 40F 61%ILE
99%R 0.05% 25P 269CM\$ 245NM\$ 189FM\$ 177GM\$
1.4PL -1.8DPR 0.2CCR -0.9HCR 2.91SCS
AJCA 12/01/2014 6228DAUS
GPTAT 99%R -1.0 GJUI -12.7 GJPI 99%R 79

HEARTLAND ACTION AVIS 85%
USA 067041459 GT TATTOO / 1459
DHIA HERD # 35-11-0803 CONTROL # 9438
3-09 297 2 15990 6.3 1001 3.8 606 91DCR 2097C
5-09 184 2 3820 7.6 291 4.9 187 0DCR 649C
305 2X ME AVG 4L 12180M 792F 493P 1706C
PPA -2423M 45F -41P / YD -2146M 26F -37P
CDCB PTA 12/01/2014 3RECS 63%R 61%ILE
-858M OF -14P 93CM\$ 72NM\$ 21FM\$ 132GM\$
1.9PL 3.0DPR 2.5CCR 2.6HCR 2.97SCS
AJCA 12/01/2014 PTAT 52%R 0.6 JUI 13.1
JPI 52%R 28
SIRE: FOREST GLEN AVERY ACTION-ET JPI 12 16%ILE

SISTER(S):
HEARTLAND AVERY AVIS 84%
3-08 250 3 15660 5.1 796 3.6 565 89DCR 1953C
HEARTLAND VOLTAGE AKITA 85%
1-09 305 3 15680 5.0 787 3.4 540 69DCR 1866C

NEXT DAM:
HEARTLAND BERRETTA AMANDA 80%
5-08 305 3 20390 5.6 1150 3.8 782 92DCR 2706C
SIRE: MASON BOOMER SOONER BERRETTA JPI -35 4%ILE

4TH DAM:
HEARTLAND CODY ANNETTE 86%
3-00 244 2 17110 4.1 699 3.2 556 DHIR 1805C



TENN LOUIE 260 HEH MAID, VG-85%
Dam of Lot 2716



LOT 2716 HEARTLAND TOPEKA TILLY-ET USA 067292716 GT8K

BORN 09/18/2012 TATTOO / 2716 P8
FEMALE EFI 7.2% AMERICAN ID 2716 / 2716
JH1C JH2F

PHILLIPS, ZACHARY BREEDER & OWNER
SENECA, KS

CDCB GPTA 03/03/2015 ORECS 70%R 96%ILE
905M 36F 22P 260CM\$ 269NM\$ 290FM\$ 177GM\$
2.8PL -2.2DPR -2.6CCR -1.5HCR 2.98SCS
AJCA 03/03/2015 GPTAT 67%R 0.6 GJUI 6.5
GJPI 65%R 84

FRESH: 03/18/2015
SELLING OPEN

ST	SR	DF	RA	RW	RL	FA
0.4	0.0	0.7	L1.1	-0.1	P0.2	S0.4
FU	RH	RUW	UC	UD	TP	TL
0.3	1.0	0.8	0.3	S0.7	W0.9	L0.2

SUNSET CANYON MERCHANT-ET
USA 114256027 GT50K JH1C JH2F 11JE884
CDCB GPTA 12/01/2014 1894DAUS 206HRDS 8%RIP
99%R 89M 0.15% 30F 20%ILE
99%R 0.04% 10P 81CM\$ 69NM\$ 42FM\$ -52GM\$
-0.9PL -4.7DPR -5.3CCR -2.5HCR 3.04SCS
AJCA 12/01/2014 1304DAUS
GPTAT 99%R 1.6 GJUI 18.0 GJPI 98%R 0



HEARTLAND TOPEKA TRIPOLI-ET
Sister to Lot 2716

DAUGHTER(S):
HEARTLAND JUMBO THERESA-ET SELLING AS LOT 3090
HEARTLAND JUMBO THEA-ET SELLING AS LOT 3088
HEARTLAND AXIS TESS-ET SELLING AS LOT 3083

SISTER(S):
HEARTLAND TOPEKA THELMA-ET SELLING AS LOT 2708
HEARTLAND TOPEKA TONYA-ET 80%
HEARTLAND TOPEKA TRIPOLI-ET 85%
PROJECTED TO 26,042M, 1,021F, 727P ME AT 1-11
SELLING AS LOT 2724
HEARTLAND LARAMIE TRUE SELLING AS LOT 3143

SIRE:
HEARTLAND MERCHANT TOPEKA-ET
USA 067332021 GT50K JH1F JH2F 7JE1169
CDCB GPTA 12/01/2014 316DAUS 25HRDS 98%RIP
96%R 262M 0.14% 37F 75%ILE
96%R 0.04% 17P 308CM\$ 291NM\$ 251FM\$ 182GM\$
3.0PL -2.8DPR -2.9CCR -1.8HCR 2.96SCS
AJCA 12/01/2014 31DAUS
GPTAT 83%R 1.8 GJUI 24.7 GJPI 88%R 85

HEARTLAND NATHAN TEXAS-ET 95%
USA 067041437 GT50K JH1F JH2F
DHIA HERD # 48-89-0168 CONTROL # 1437
2-10 305 3 21850 4.6 1008 3.9 843 93DCR 2785C
3-11 305 3 26340 4.3 1130 3.8 991 92DCR 3185C
5-01 305 3 25940 4.6 1185 3.7 963 94DCR 3232C
7-00 183 3 17610 4.8 844 3.5 610 79DCR 2108C
305 2X ME AVG 5L 21944M 1006F 828P 2737C
PPA 1815M 28F 72P / YD 1062M 25F 49P
CDCB GPTA 03/03/2015 5RECS 86%R 89%ILE
234M 4F 15P 214CM\$ 198NM\$ 160FM\$ 122GM\$
3.4PL -1.8DPR -1.0CCR 0.1HCR 2.91SCS
AJCA 03/03/2015 GPTAT 79%R 1.2 GJUI 17.0
GJPI 78%R 70

DAM:
TENN LOUIE 260 HEH MAID
USA 117272192 GT3K JH1C TATTOO L858 / L858
DHIA HERD # 48-89-0168 CONTROL # 858

TOLLENAARS IMPULS LOUIE 260-ET
USA 061929276 GT 50K JH1C JH2F 14JE473
CDCB GPTA 12/01/2014 3946DAUS 631HRDS 26%RIP
99%R 971M -0.03% 41F 67%ILE
99%R -0.08% 21P 246CM\$ 259NM\$ 291FM\$ 213GM\$
2.3PL -0.2DPR -1.2CCR -1.0HCR 2.96SCS
AJCA 12/01/2014 1941DAUS
GPTAT 99%R 0.0 GJUI -2.5 GJPI 98%R 95

1-10	305	3	21450	4.1	886	3.3	699	93DCR	2382C
3-02	305	3	26400	4.5	1179	3.3	876	93DCR	3025C
4-04	75	3	5106	5.1	258	3.6	184	RIP	2466C
			18945		994		685	PME	2633C
305 2X ME AVG				2L	25088M		1078F	832P	2284C

TENN MILITIA EIH MAID-ET 84%
USA 115618619 GT TATTOO / L598
DHIA HERD # 63-32-0027 CONTROL # 5598
2-00 305 2 14280 4.9 694 3.5 500 104DCR 1728C
3-00 305 2 19440 6.4 1248 3.7 713 104DCR 2466C
4-01 305 2 21940 4.8 1049 3.5 762 103DCR 2633C
305 2X ME AVG 4L 19190M 1036F 661P 2284C
PPA 877M 38F 23P / YD 949M 53F 28P
CDCB PTA 12/01/2014 4RECS 66%R 88%ILE
394M 26F 12P 193CM\$ 188NM\$ 178FM\$ 214GM\$
0.9PL 1.9DPR 1.4CCR 0.1HCR 2.86SCS
AJCA 12/01/2014 PTAT 58%R -0.3 JUI -15.6
JPI 55%R 70

ST	SR	DF	RA	RW	RL	FA	FU	RH	RUW	UC	UD	TP	TL	RTR	RTS
40	27	39	25	36	26	36	28	37	38	39	26	26	25	38	39

SIRE: SUNSET CANYON RP MILITIA-ET JPI 64 35%ILE
SISTER(S):
TENN MONTANA CID MAID 80%
3-02 305 2 23150 3.8 880 3.5 802 96DCR 2520C
TENN REBEL DGA MAID-ET 83%
1-09 234 2 12350 5.7 701 3.6 447 89DCR 1545C

PPA 3711M 55F 71P / YD 3302M 79F 70P
CDCB GPTA 03/03/2015 2RECS 76%R 91%ILE
1266M 27F 24P 187CM\$ 210NM\$ 264FM\$ 162GM\$
1.7PL -0.3DPR -1.3CCR -1.1HCR 2.92SCS
AJCA 03/03/2015 GPTAT 74%R -0.3 GJUI -11.1
GJPI 71%R 82
SELLING AS LOT 858

NEXT DAM:
TENN BARBER EIB MAID 87%
4-11 281 2 20350 6.6 1336 3.4 683 93DCR 2359C
SIRE: WF/L&M DUNCAN BARBER-ET JPI -79 1%ILE

SISTER(S):
TENN JEVON GIC MAID 75%
4-01 305 2 20520 6.4 1321 3.6 744 104DCR 2573C
TENN LYNDON IEB MAID 80%
2-01 305 3 16820 4.8 804 3.6 599 95DCR 2071C

4TH DAM:
TENN PROTEIN CFB MAID 83%
4-05 305 2 19900 5.7 1136 3.7 736 95DCR 2546C



HEARTLAND PARAMOUNT BRYN-ET
Dam of Lot 2719



HEARTLAND MANHATTEN BONNIE-ET
Sister to Lot 2719



HEARTLAND MONTANA BLEU-ET
Sister to the Dam of Lot 2719



SUNNY DAY BERRETTA BETH-ET
Great-Grandam of Lot 2719



SUNNY DAY YANKEE BECKY
Fourth Dam of Lot 2719

LOT 2719 HEARTLAND PREMIER BLOOM USA 067292719

BORN 09/20/2012 TATTOO / 2719 P4
FEMALE EFI 7.5% AMERICAN ID 2719 / 2719

HEARTLAND JERSEYS
SENECA, KS

BREEDER & OWNER

2-03 58 3 3281 5.9 193 3.1 101 RIP
17261 853 527 PME

PA -175M -1F 8P
94CM\$ 73NM\$ 24FM\$
1.4PL 0.5DPR -0.7CCR 0.2HCR 3.07SCS
PA TYPE 0.7 JPI 40%R 32
ST SR DF RA RW RL FA
0.6 0.5 0.6 H0.1 0.4 P0.4 S1.0
FU RH RUW UC UD TP TL
-0.2 0.4 0.3 0.7 S0.2 W0.3 L0.2

SISTER(S):

HEARTLAND MANHATTEN BONNIE-ET 85%
3-03 293 3 21680 4.9 1054 3.8 828 90DCR 2836C
HEARTLAND IMPULS BOBBY-ET 77%
1-08 305 3 24060 4.0 958 3.7 888 91DCR 2767C
HEARTLAND IMPULS BENNY-ET 86%
1-08 305 3 21810 4.4 967 3.7 811 91DCR 2673C
HEARTLAND DOTTIES BUNNY 86%
1-09 305 3 20690 4.1 851 3.5 720 93DCR 2359C
HEARTLAND JIMMIE BRISTOL-ET 81%
2-11 305 3 21680 4.2 907 3.7 799 94DCR 2561C

SIRE:

HAWARDEN IMPULS PREMIER
USA 067107510 GT50K JH1C JH2F 29JE3756
CDCB GPTA 12/01/2014 1545DAUS 223HRDS 77%RIP
99%R -714M 0.31% 20F 40%ILE
99%R 0.18% 4P 212CM\$ 169NM\$ 65FM\$ 154GM\$
2.2PL 0.6DPR -0.9CCR -0.3HCR 3.03SCS
AJCA 12/01/2014 779DAUS
GPTAT 98%R 1.1 GJUI 16.0 GJPI 94%R 58

DAM:

HEARTLAND PARAMOUNT BRYN-ET
USA 067001042 GI JH1F TATTOO / 1042
DHIA HERD # 48-89-0168 CONTROL # 1042
1-10 304 3 18750 4.0 758 3.6 677 93DCR 2153C
2-09 305 3 19830 4.6 904 4.0 799 89DCR 2559C
5-11 305 3 26750 4.2 1130 3.6 952 93DCR 3128C
7-02 305 3 27340 4.5 1235 3.6 994 93DCR 3354C
8-05 305 3 18590 4.6 851 3.9 723 94DCR 2367C
9-06 305 3 17510 4.5 788 4.0 700 95DCR 2236C
305 2X ME AVG 7L 19629M 859F 748P 2414C

2-00 81% 3-03 83% 6-10 87%
ST SR DF RA RW RL FA FU RH RUW UC UD TP TL RTR RTS
42 38 40 26 45 22 29 38 42 40 35 16 21 27

PPA 309M -64F 16P / YD 988M -37F 37P
CDCB GPTA 03/03/2015 4RECS 76%R 34%ILE
365M -22F 11P -25CM\$ -23NM\$ -18FM\$ -14GM\$
0.5PL 0.3DPR -0.4CCR 0.6HCR 3.10SCS
AJCA 03/03/2015 GPTAT 66%R 0.3 GJUI -9.8
GJPI 66%R 6

SISTER(S):

HEARTLAND MONTANA BLEU-ET 91%
4-09 305 3 24920 4.0 1000 3.3 818 84DCR 2730C
HEARTLAND DECLLO BRITT-ET 82%
2-11 305 3 25490 3.8 962 3.3 846 97DCR 2710C
HEARTLAND MONTANA BRICKEL-ET 90%
4-04 305 3 27710 3.8 1057 3.1 864 92DCR 2882C

FRESH: 01/16/2015
BRED: 03/27/2015 DUE: 12/31/2015 TO
HEARTLAND GOLDA SUNKIST 2359
USA 067342359 7JE1255
CDCB GPTA 12/01/2014
67%R 1394M -0.10% 47F 76%ILE
68%R -0.04% 42P 314CM\$ 316NM\$ 319FM\$ 236GM\$
1.3PL -2.3DPR -0.8CCR 1.7HCR 3.05SCS
AJCA 12/01/2014 ODAUS
GPTAT 65%R 0.9 GJUI 2.4 GJPI 63%R 135
73.4 LBS. MILK ON MARCH TEST
SCC: 33,000

ISDK Q IMPULS

JEDNK00000301592 GTHD JH1F JH2F 236JE3
CDCB GPTA 12/01/2014 29911DAUS 2827HRDS 11%RIP
99%R 52M 0.20% 39F 75%ILE
99%R 0.13% 25P 328CM\$ 290NM\$ 198FM\$ 314GM\$
1.6PL 1.9DPR 2.6CCR 0.1HCR 3.10SCS
AJCA 12/01/2014 16366DAUS
GPTAT 99%R 0.0 GJUI -2.4 GJPI 99%R 121

HAWARDEN JACE PIX

USA 114714077 GT3K JH1C TATTOO / 95%
DHIA HERD # 33-87-0722 CONTROL # 10
3-09 305 2 20550 4.8 990 3.9 801 102DCR 2697C
4-10 305 2 21410 4.8 1026 3.8 823 102DCR 2785C
5-10 305 2 20460 4.9 996 4.0 810 102DCR 2720C
7-01 305 2 16950 4.6 780 3.6 611 102DCR 2094C
305 2X ME AVG 6L 20234M 990F 781P 2648C
PPA -188M 75F 46P / YD -970M 37F 13P
CDCB GPTA 03/03/2015 5RECS 83%R 70%ILE
-330M 14F 6P 135CM\$ 105NM\$ 35FM\$ 62GM\$
0.9PL -1.0DPR -2.5CCR -1.4HCR 2.95SCS
AJCA 03/03/2015 GPTAT 78%R 1.0 GJUI 12.9
GJPI 78%R 32

ROCK ELLA PARAMOUNT-ET

USA 000663877 GT 50K JH1C JH2F 7JE442
CDCB GPTA 12/01/2014 16877DAUS 2798HRDS 4%RIP
99%R 15M -0.02% -3F 16%ILE
99%R 0.02% 4P 36CM\$ 31NM\$ 18FM\$ 31GM\$
0.5PL 0.1DPR 0.0CCR 0.8HCR 3.05SCS
AJCA 12/01/2014 8646DAUS
GPTAT 99%R 0.3 GJUI -1.8 GJPI 99%R 11

ALL LYNNS BOLD BEATA-ET

USA 110075888 GT TATTOO / A444
DHIA HERD # 48-89-0168 CONTROL # 444
2-00 304 3 19860 4.4 872 3.4 670 94DCR 2176C
2-11 305 2 15580 4.5 707 3.7 583 93DCR 1940C
305 2X ME AVG 2L 20526M 896F 721P 2364C
PPA 178M -68F -13P / YD 218M -74F -14P
CDCB PTA 12/01/2014 2RECS 74%R 16%ILE
430M -32F 4P -126CM\$ -115NM\$ -86FM\$ -106GM\$
-0.7PL 0.0DPR 0.0CCR -0.6HCR 2.88SCS
AJCA 12/01/2014 PTAT 63%R -0.9 JUI -20.9
JPI 61%R -32
SIRE: MVF BOLD VENTURE DANIEL JPI -14 16%ILE

SISTER(S):

ALL LYNNS BOLD BEA-ET 86%
1-11 305 2 18390 3.7 686 3.4 620 95DCR 1903C
FERREIRA MANNIX BECKY-ET 90%
3-10 305 2 18420 4.5 837 3.7 690 100DCR 2297C

NEXT DAM:

SUNNY DAY BERRETTA BETH-ET 91%
3-05 305 2 18990 4.0 758 3.9 740 DHIR 2181C
SIRE: MASON BOOMER SOONER BERRETTA JPI -35 4%ILE

4TH DAM:

SUNNY DAY YANKEE BECKY 90%
5-09 365 2 36380 4.1 1495 3.5 1257 DHIR V 4025C



LOT 2720 HEARTLAND BUNGEE CITRUS USA 067292720 GT8K

BORN 09/20/2012 TATTOO / 2720 P3
 FEMALE EFI 8.0% AMERICAN ID 2720 / 2720
 JH1F JH2C

HEARTLAND JERSEYS BREEDER & OWNER
 SENeca, KS

CDCB GPTA 03/03/2015 ORECS 71%R 54%ILE
 -303M -2F -8P 48CM\$ 46NM\$ 41FM\$ 45GM\$
 2.6PL 0.9DPR 0.9CCR 1.0HCR 2.97SCS
 AJCA 03/03/2015 GPTAT 70%R 0.1 GJUI 3.2
 GJPI 67%R 12
 ST SR DF RA RW RL FA
 -0.2 0.7 -0.1 L1.3 0.1 S0.3 S0.5
 FU RH RUW UC UD TP TL
 0.5 -0.6 -0.5 -0.1 S0.3 C0.7 S0.7

BW LEGION
 USA 110226426 GT50K JH1F JH2C 505JE101
 CDCB GPTA 12/01/2014 3543DAUS 797HRDS 3%RIP
 99%R -266M 0.11% 8F 9%ILE
 99%R 0.00% -10P -1CM\$ ONM\$ 1FM\$ -51GM\$
 0.9PL -1.3DPR -2.4CCR -2.3HCR 2.94SCS
 AJCA 12/01/2014 2553DAUS
 GPTAT 99%R 1.3 GJUI 16.0 GJPI 99%R -16

SELLING FRESH AND OPEN

SISTER(S):
 HEARTLAND JACE CRIMSON 76%
 3-07 305 3 17950 6.0 1080 4.1 736 94DCR 2549C
 HEARTLAND MILITIA COPPER 78%
 3-10 305 3 19320 5.7 1110 4.1 788 94DCR 2729C
 HEARTLAND MATINEE CATHY 82%
 2-06 305 3 21930 6.7 1477 3.9 866 92DCR 2998C

SUNSET CANYON MATINEE S BELLE 90%
 USA 115458011 GT50K JH1F JH2F TATTOO / C553
 DHIA HERD # 92-23-0452 CONTROL # 1553
 1-09 305 2 18470 4.9 914 3.5 652 92DCR 2254C
 2-07 305 2 21380 5.0 1078 3.5 757 97DCR 2617C
 4-00 305 2 21350 5.0 1069 3.5 743 97DCR 2568C
 305 2X ME AVG 3L 23748M 1180F 838P 2896C
 PPA 1165M 116F 24P / YD 396M 71F -3P
 CDCB GPTA 03/03/2015 3RECS 85%R 68%ILE
 89M 26F -6P 84CM\$ 98NM\$ 132FM\$ 96GM\$
 1.0PL -3.2DPR 1.0CCR 1.1HCR 2.99SCS
 AJCA 03/03/2015 GPTAT 80%R 0.6 GJUI 1.8
 GJPI 80%R 18

SIRE:
 SUNSET CANYON BUNGEE
 USA 116519708 GT50K JH1F JH2C 7JE1087
 CDCB GPTA 12/01/2014 299DAUS 85HRDS 48%RIP
 96%R -545M 0.15% 0F 8%ILE
 97%R 0.01% -18P -21CM\$ -16NM\$ -4FM\$ 0GM\$
 1.8PL 1.1DPR 0.8CCR 0.5HCR 3.08SCS
 AJCA 12/01/2014 145DAUS
 GPTAT 93%R 0.9 GJUI 10.3 GJPI 91%R -18

ISDK FYN LEMVIG
 JEDNK000000300003 GT HD JH1F JH2F 164JE1
 CDCB GPTA 12/01/2014 28376DAUS 2884HRDS 4%RIP
 99%R -518M 0.26% 21F 12%ILE
 99%R 0.10% -1P 33CM\$ 6NM\$ -56FM\$ -60GM\$
 -1.0PL -3.2DPR -1.1CCR -0.1HCR 2.98SCS
 AJCA 12/01/2014 9966DAUS
 GPTAT 99%R -0.4 GJUI 0.1 GJPI 99%R -25

DAM:
 HEARTLAND LEMVIG CIDER
 USA 067041301 GT8K JH1F JH2F TATTOO / 1301
 DHIA HERD # 48-89-0168 CONTROL # 1301
 1-09 281 3 13400 5.4 724 4.2 561 94DCR 1939C
 2-08 236 3 11900 6.1 724 4.3 510 80DCR 1767C
 3-08 227 3 13360 5.0 667 4.3 575 85DCR 1869C
 4-07 305 3 22780 6.2 1401 4.6 1053 92DCR 3652C
 5-09 305 3 17730 6.2 1097 4.4 775 95DCR 2686C
 6-09 304 3 22060 6.2 1369 4.1 908 93DCR 3145C
 7-09 250 3 13880 6.6 911 4.4 609 90DCR 2111C
 305 2X ME AVG 7L 17286M 1047F 755P 2589C

HEARTLAND BERRETTA COSMO 81%
 USA 004008521 GT TATTOO S488 / 5488
 DHIA HERD # 48-89-0168 CONTROL # 488
 1-11 305 3 12560 4.3 539 4.0 505 91DCR 1523C
 3-02 305 2 14230 4.5 635 3.8 545 93DCR 1727C
 4-05 305 2 16720 4.7 783 4.1 681 92DCR 2202C
 5-05 292 3 16860 4.9 831 3.9 655 92DCR 2239C
 6-04 305 3 21980 4.8 1058 3.9 850 93DCR 2874C
 7-05 305 3 23080 4.2 970 3.7 861 92DCR 2749C
 8-08 305 3 24340 4.3 1035 3.6 884 91DCR 2883C
 305 2X ME AVG 7L 17823M 797F 681P 2206C
 PPA -2391M -142F -51P / YD -2621M -149F -64P
 CDCB PTA 12/01/2014 5RECS 71%R 2%ILE
 -1282M -74F -32P -295CM\$ -310NM\$ -342FM\$ -234GM\$
 0.4PL 2.5DPR 1.8CCR 0.8HCR 2.91SCS
 AJCA 12/01/2014 PTAT 61%R -1.0 JUI -2.4
 JPI 59%R -106
 SIRE: MASON BOOMER SOONER BERRETTA JPI -35 4%ILE

2-01 80% 3-03 82%
 ST SR DF RA RW RL FA FU RH RUW UC UD TP TL RTR RTS
 43 37 32 27 38 32 28 37 30 38 27 28 30 21

PPA -2239M -16F 0P / YD -1850M -23F -6P
 CDCB GPTA 03/03/2015 5RECS 82%R 39%ILE
 -927M -8F -6P 36CM\$ -4NM\$ -102FM\$ -1GM\$
 0.7PL 0.5DPR 0.3CCR 0.7HCR 2.87SCS
 AJCA 03/03/2015 GPTAT 77%R -0.6 GJUI 0.2
 GJPI 76%R -3

SISTER(S):
 SOONER CASEY OF HEARTLAND 83%
 5-02 305 2 17980 4.9 874 3.3 587 92DCR 1905C
 HEARTLAND RUSTY CARMA 77%
 5-09 305 3 17600 4.7 834 3.6 631 93DCR 2181C
 HEARTLAND BOLD CARISSA 90%
 4-04 305 3 22760 4.2 963 3.6 814 92DCR 2670C

SISTER(S):
 HEARTLAND AVERY CLEO 90%
 HEARTLAND RUEBEN COKE 86%
 6-00 305 3 24830 4.4 1094 3.6 905 92DCR 3006C
 HEARTLAND RUEBEN COLA 89%
 3-00 305 3 18620 4.5 833 4.0 746 93DCR 2372C

NEXT DAM:
 PORTERS SKY LINE CARMELLA 87%
 6-06 292 2 19730 4.5 885 3.7 734 92DCR 2372C
 SIRE: ROCKY HILL SKY LINE JPI -103 0%ILE

4TH DAM:
 PORTERS MVB CASEY

HEARTLAND



Complete Dispersal



HEARTLAND ABE DAKOTA
Sister to the Dam of Lot 2722



HEARTLAND IMPULS DAWSON-ET
Grandam of Lot 2722



HEARTLAND DECLO DANA
Great-Grandam of Lot 2722

LOT 2722 HEARTLAND GOLDA DENNY USA 067292722 GT8K

BORN 09/22/2012 TATTOO / 2722
DHIA HERD # 48-89-0168 CONTROL # 2722
FEMALE EFI 5.7% AMERICAN ID 2722 / 2722
JH1F JH2F

HEARTLAND JERSEYS BREEDER & OWNER
SENECA, KS

1-07 305 3 22020 4.4 961 3.3 729 92DCR 2517C
305 2X ME AVG 1L 27286M 1180F 912P 3148C

2-01 78%
ST SR DF RA RW RL FA FU RH RUW UC UD TP TL RTR RTS
29 30 36 43 26 36 28 29 33 27 21 22 28 26 26 35

PPA 3570M 99F 99P / YD 4022M 89F 96P
CDCB GPTA 03/03/2015 1RECS 73%R 85%ILE
1544M 37F 45P 163CM\$ 175NM\$ 201FM\$ 140GM\$
-1.0PL -1.7DPR -1.0CCR 2.3HCR 3.31SCS

AJCA 03/03/2015 GPTAT 66%R -0.3 GJUI -17.9
GJPI 67%R 92

ST SR DF RA RW RL FA
2.7 0.8 1.1 L2.6 0.4 PO.1 SO.5
FU RH RUW UC UD TP TL
-1.6 -0.5 -0.4 -0.3 D1.7 WO.5 L0.9

SISTER(S):

HEARTLAND TBONE DARON 80%
4-02 290 3 18550 5.5 1023 4.1 769 102DCR 2664C
HEARTLAND VIBRANT DELTA 79%
2-04 305 3 20180 4.6 929 3.7 739 93DCR 2511C
SELLING AS LOT 2413

SIRE:

GR OOMSDALE TBONE GOLDA-ET
USA 067080468 GT50K JH1F JH2F 7JE1067
CDCB GPTA 12/01/2014 2208DAUS 160HRDS 63%RIP
99%R 1802M -0.13% 60F 79%ILE
99%R -0.05% 55P 321CM\$ 323NM\$ 325FM\$ 213GM\$
-0.6PL -4.4DPR -1.7CCR 3.2HCR 3.10SCS
AJCA 12/01/2014 551DAUS
GPTAT 98%R 1.5 GJUI 6.1 GJPI 94%R 148

DAM:

HEARTLAND MILITIA DARIAN
USA 067061751 GT50K JH1F JH2F TATTOO / 1751
DHIA HERD # 48-89-0168 CONTROL # 1751

3-03 305 3 25880 5.1 1327 3.8 994 93DCR 3440C
305 2X ME AVG 2L 16848M 886F 652P 2254C

1-11 83% 3-09 72%
ST SR DF RA RW RL FA FU RH RUW UC UD TP TL RTR RTS
46 28 32 39 36 18 28 3 26 35 20 22 15 25

PPA 317M 15F 38P / YD -37M 16F 24P
CDCB GPTA 03/03/2015 3RECS 80%R 69%ILE
243M 24F 19P 112CM\$ 102NM\$ 74FM\$ 146GM\$
-0.1PL 2.1DPR 1.4CCR 0.7HCR 3.29SCS
AJCA 03/03/2015 GPTAT 75%R -1.0 GJUI -19.4
GJPI 74%R 55

BROTHER(S):

HEARTLAND MILITIA DENZEL-ET AT GENEX / CRI
JPI 44 23%ILE
GR HEARTLAND DENVER-ET AT SEMEX ALLIANCE
JPI 66 36%ILE
HEARTLAND VIBRANT DAWSON-ET AT SELECT SIRE
JPI 124 73%ILE

SISTER(S):

HEARTLAND ABE DAKOTA 87%
7-03 362 3 24038 5.6 1352 3.9 940 DHIR 3254C
SELLING AS LOT 1573
HEARTLAND MILITIA DINAH-ET 81%
3-01 305 3 21750 5.3 1153 4.0 874 94DCR 3026C
HEARTLAND VIBRANT EMILY-ET 81%
3-07 305 3 21800 4.8 1054 3.4 733 104DCR 2532C
HEARTLAND VIBRANT EMMY-ET 84%
HEARTLAND TOPEKA DRAMA 81%
PROJECTED TO 21,627M, 929F, 649P ME AT 1-9
SELLING AS LOT 2732

FRESH: 05/09/2014
BRED: 10/03/2014 DUE: 07/09/2015 TO
SUGAR GROVE VALENTINO AXIS
USA 067072875 7JE1274
CDCB GPTA 12/01/2014
72%R 1494M -0.24% 28F 98%ILE
73%R -0.07% 40P 493CM\$ 492NM\$ 490FM\$ 391GM\$
6.4PL -1.2DPR 0.3CCR 0.5HCR 2.68SCS
AJCA 12/01/2014 ODAUS
GPTAT 72%R 1.6 GJUI 13.4 GJPI 69%R 193
70.4 LBS. MILK ON MARCH TEST
SCC: 348,000

RICHIES JACE TBONE A364
USA 113672851 GT50K JH1F JH2F 7JE1000
CDCB GPTA 12/01/2014 13803DAUS 1250HRDS 13%RIP
99%R -174M 0.23% 33F 23%ILE
99%R 0.12% 14P 143CM\$ 112NM\$ 36FM\$ 80GM\$
-1.3PL -1.8DPR -1.2CCR 2.5HCR 3.07SCS
AJCA 12/01/2014 8139DAUS
GPTAT 99%R 1.3 GJUI 10.4 GJPI 99%R 45

PR OOMSDALE BRAZO GRATITUDE GRACE-ET 90%
USA 067027319 GT50K JH1F JH2F TATTOO 319 / 319
DHIA HERD # 21-10-0386 CONTROL # 319
2-00 305 3 20290 4.0 804 3.4 700 99DCR 2256C
3-06 305 3 25370 4.3 1094 3.4 872 99DCR 2957C
5-07 305 3 21380 3.7 800 3.4 726 99DCR 2286C
6-09 305 3 24480 4.0 969 3.2 789 100DCR 2640C
305 2X ME AVG 4L 20645M 856F 721P 2369C
PPA 3777M 68F 118P / YD 3458M 73F 102P
CDCB GPTA 03/03/2015 4RECS 76%R 90%ILE
1450M 28F 43P 200CM\$ 20ANM\$ 211FM\$ 123GM\$
0.7PL -2.2DPR -1.9CCR 0.5HCR 3.10SCS
AJCA 03/03/2015 GPTAT 71%R 0.1 GJUI -7.8
GJPI 72%R 104

SUNSET CANYON RP MILITIA-ET
USA 111953541 GT 50K JH1F JH2F 200JE990
CDCB GPTA 12/01/2014 5160DAUS 716HRDS 4%RIP
99%R -26M 0.14% 24F 35%ILE
99%R 0.07% 11P 169CM\$ 155NM\$ 121FM\$ 216GM\$
1.3PL 3.3DPR 2.0CCR 1.0HCR 3.24SCS
AJCA 12/01/2014 2361DAUS
GPTAT 99%R -0.8 GJUI -14.3 GJPI 99%R 64

HEARTLAND IMPULS DAWSON-ET 91%
USA 067041336 GT 50K JH1F JH2F TATTOO / 1336
DHIA HERD # 48-89-0168 CONTROL # 1336
1-09 305 3 20760 4.3 901 3.7 765 95DCR 2504C
2-11 305 3 22750 4.7 1066 3.9 893 92DCR 2948C
4-03 305 3 25810 4.7 1212 4.0 1022 92DCR 3361C
6-03 305 3 21210 5.1 1092 3.7 789 93DCR 2729C
7-06 305 3 20960 5.1 1077 3.9 826 95DCR 2859C
8-08 305 3 13180 4.6 612 4.0 532 93DCR 1720C
305 2X ME AVG 6L 18893M 922F 748P 2492C
PPA 840M 23F 60P / YD 576M 27F 47P
CDCB GPTA 03/03/2015 5RECS 87%R 55%ILE
70M 4F 14P 68CM\$ 52NM\$ 14FM\$ 72GM\$
-0.2PL 0.8DPR 1.0CCR -0.5HCR 3.14SCS
AJCA 03/03/2015 GPTAT 78%R -0.3 GJUI -3.9
GJPI 80%R 36

SIRE: ISDK Q IMPULS JPI 121 75%ILE

SISTER(S):

HEARTLAND HALLMARK DENAE-ET 85%
2-11 305 2 19510 3.7 728 3.2 634 82DCR 2041C
HEARTLAND ILSLEV DAMYEN 87%
4-01 305 2 24550 4.3 1060 3.5 855 97DCR 2880C
HEARTLAND LOUIE DARLA-ET 80%
1-09 296 3 18520 3.7 690 3.3 603 93DCR 1938C

NEXT DAM:

HEARTLAND DECLO DANA 90%
5-11 305 3 28290 3.9 1098 3.4 962 91DCR 3089C
SIRE: BARBS MBSB DECLO JPI -63 0%ILE

4TH DAM:

HEARTLAND CIMARRON DAWNA 83%
2-10 305 2 19120 3.9 755 3.7 711 DHIR 2136C



Complete Dispersal

LOT 2723 HEARTLAND BUNGEE MAY USA 067292723 GT8K

BORN 09/22/2012 TATTOO / 2723
 DHIA HERD # 48-89-0168 CONTROL # 2723
 FEMALE EFI 7.7% AMERICAN ID 2723 / 2723
 JH1F JH2F

HEARTLAND JERSEYS BREEDER & OWNER
 SENECA, KS

1-07 299 3 16874 5.7 959 3.9 654 RIP
 20738 987 674 PME

2-01 78%

ST SR DF RA RW RL FA FU RH RUW UC UD TP TL RTR RTS
 36 15 30 28 26 32 28 33 27 25 36 32 35 14 39 23

PPA -31M 94F 31P / YD 618M 130F 61P
 CDCB GPTA 03/03/2015 1RECS 74%R 68%ILE
 -463M 15F -2P 115CM\$ 99NM\$ 59FM\$ 105GM\$
 1.8PL 0.8DPR 0.5CCR 0.8HCR 3.13SCS

AJCA 03/03/2015 GPTAT 70%R 0.5 GJUI 10.8
 GJPI 69%R 31

ST SR DF RA RW RL FA
 0.0 0.3 0.1 HO.5 0.0 SO.5 SO.4
 FU RH RUW UC UD TP TL
 1.0 0.3 0.2 0.0 S1.1 CO.7 SO.4

BW LEGION
 USA 110226426 GT50K JH1F JH2C 505JE101
 CDCB GPTA 12/01/2014 3543DAUS 797HRDS 3%RIP
 99%R -266M 0.11% 8F 9%ILE
 99%R 0.00% -10P -1CM\$ ONM\$ 1FM\$ -51GM\$
 0.9PL -1.3DPR -2.4CCR -2.3HCR 2.94SCS

AJCA 12/01/2014 2553DAUS
 GPTAT 99%R 1.3 GJUI 16.0 GJPI 99%R -16

SUNSET CANYON MATINEE S BELLE 90%
 USA 115458011 GT50K JH1F JH2F TATTOO / C553
 DHIA HERD # 92-23-0452 CONTROL # 1553

1-09 305 2 18470 4.9 914 3.5 652 92DCR 2254C
 2-07 305 2 21380 5.0 1078 3.5 757 97DCR 2617C
 4-00 305 2 21350 5.0 1069 3.5 743 97DCR 2568C
 305 2X ME AVG 3L 23748M 1180F 838P 2896C
 PPA 1165M 116F 24P / YD 396M 71F -3P
 CDCB GPTA 03/03/2015 3RECS 85%R 68%ILE
 89M 26F -6P 84CM\$ 98NM\$ 132FM\$ 96GM\$
 1.0PL 0.3DPR 1.0CCR 1.1HCR 2.99SCS

AJCA 03/03/2015 GPTAT 80%R 0.6 GJUI 1.8
 GJPI 80%R 18



TJF/LEE ACTION MAMME 847-ET
 Grandam of Lot 2723

FRESH: 05/20/2014
 BRED: 12/12/2014 DUE: 09/17/2015 TO
 WILSONVIEW MARVEL SULLY-ET
 USA 118313223 11JE1190
 CDCB GPTA 12/01/2014
 63%R 809M 0.04% 45F 95%ILE
 65%R 0.04% 36P 455CM\$ 434NM\$ 381FM\$ 368GM\$
 4.4PL -0.3DPR -0.2CCR -0.2HCR 2.92SCS

AJCA 12/01/2014 ODAUS
 GPTAT 59%R 1.4 GJUI 15.2 GJPI 58%R 175

55.8 LBS. MILK ON MARCH TEST
 SCC: 27,000

TOLLENAARS ARTIST LYNDON-ET
 USA 061929278 GT 50K JH1F JH2F 29JE3508
 CDCB GPTA 12/01/2014 1672DAUS 168HRDS 40%RIP
 99%R 233M 0.03% 16F 23%ILE
 99%R -0.03% 3P 91CM\$ 102NM\$ 126FM\$ 127GM\$
 0.5PL 1.2DPR 0.8CCR 1.1HCR 3.13SCS

AJCA 12/01/2014 453DAUS
 GPTAT 97%R 0.6 GJUI 3.2 GJPI 97%R 35



VANTAGE LEMVIG MAMME
 Great-Grandam of Lot 2723

DAUGHTER(S):
 HEARTLAND TOPEKA MARA
 SELLING AS LOT 3031

TJF/LEE ACTION MAMME 847-ET 91%
 USA 116435697 GT JH1F TATTOO / T847
 DHIA HERD # 48-89-0168 CONTROL # 5558

2-01 305 3 18120 5.4 976 3.6 659 93DCR 2279C
 3-01 305 3 19550 5.4 1053 3.7 721 94DCR 2494C
 4-04 305 3 18530 6.0 1110 3.7 685 95DCR 2369C
 5-06 255 3 15928 7.0 1112 3.7 586 RIP
 17225 1280 684 PME

305 2X ME AVG 3L 18360M 1041F 690P 2386C
 PPA -207M 89F -6P / YD -338M 53F -7P
 CDCB GPTA 03/03/2015 4RECS 71%R 89%ILE
 -371M 23F -8P 202CM\$ 194NM\$ 176FM\$ 222GM\$
 3.0PL 2.0DPR 2.3CCR 2.7HCR 2.92SCS

AJCA 03/03/2015 GPTAT 65%R 1.1 GJUI 17.0
 SELLING AS LOT 5558 GJPI 65%R 65
 SIRE: FOREST GLEN AVERY ACTION-ET JPI 12 16%ILE



TJF/LEE LEXNTN MAMME 792
 Sister to the Grandam of Lot 2723

SIRE:
 SUNSET CANYON BUNGEE
 USA 116519708 GT50K JH1F JH2C 7JE1087
 CDCB GPTA 12/01/2014 299DAUS 85HRDS 48%RIP
 96%R -545M 0.15% OF 8%ILE
 97%R 0.01% -18P -21CM\$ -16NM\$ -4FM\$ OGM\$
 1.8PL 1.1DPR 0.8CCR 0.5HCR 3.08SCS

AJCA 12/01/2014 145DAUS
 GPTAT 93%R 0.9 GJUI 10.3 GJPI 91%R -18

SISTER(S):
 VANTAGE CURTIS MAME 90%
 2-11 292 3 23150 4.0 927 3.3 759 88DCR 2532C
 VANTAGE REBEL MACY-ET 90%
 6-08 305 2 18360 4.8 875 3.6 659 104DCR 2278C
 VANTAGE KLASSIC MARIE-ET 86%
 2-10 305 2 21120 5.1 1083 3.5 731 102DCR 2526C
 TJF/LEE LEXNTN MAMME 792 87%
 4-01 305 2 20390 5.3 1086 3.9 802 96DCR 2776C
 TJF/LEE ACTION MAMME 836-ET 88%
 5-00 305 3 26130 3.8 1001 3.4 891 93DCR 2836C
 TJF/LEE ACTION MAMME 838-ET 88%
 4-03 305 2 20030 4.8 962 3.8 754 102DCR 2585C
 TJF/LEE ACTION MAMME 840-ET 90%
 4-05 305 2 20350 4.6 937 3.2 660 71DCR 2278C
 TJF/LEE ACTION MAMME 841-ET 91%
 4-09 305 3 21620 5.3 1148 3.6 780 94DCR 2697C
 TJF ACTION MAMME 848-ET 91%
 5-00 305 2 15940 4.9 789 3.5 556 96DCR 1921C
 TJF/LEE ACTION MAMME 850-ET 85%
 3-02 305 2 11420 5.4 613 3.8 436 98DCR 1508C
 TJF/LEE ACTION MAMME 851-ET 86%
 2-04 305 2 9360 4.8 450 3.7 345 97DCR 1193C
 TJF/LEE CELEBRITY MAMME 915-ET 88%
 3-04 305 3 18220 4.7 860 3.5 640 95DCR 2212C
 TJF/LEE Tbone MAMME 924-ET 90%
 3-08 305 2 15510 4.6 708 3.7 580 97DCR 1938C
 TJF/LEE RILEY MAMME 938-ET 88%
 3-06 305 3 23590 5.1 1207 3.6 850 93DCR 2939C
 TJF/LEE VALENTINO MAMME 980-ET 85%
 2-01 305 2 17210 5.1 871 3.8 646 100DCR 2235C
 TJF/LEE VALENTINO MAMME 983-ET 90%
 TJF/LEE ECLIPES MAMME 63-ET 88%
 2-02 305 2 17620 5.1 899 3.3 589 104DCR 2034C
 TJF/LEE ECLIPES MAMME 67-ET 86%
 TJF/LEE ECLIPES MAMME 69-ET 85%
 1-11 305 2 13230 4.8 629 3.3 440 95DCR 1519C
 TJF/LEE KYROS MAMME 99-ET 85%
 2-02 305 2 16680 4.8 793 3.6 596 104DCR 2060C



TJF/LEE RILEY MAMME 938-ET
 Sister to the Grandam of Lot 2723

DAM:
 HEARTLAND LYNDON MADISON
 USA 067262315 GT3K JH1F TATTOO / 2315
 DHIA HERD # 48-72-0055 CONTROL # 2315

1-08 277 3 15050 5.1 768 3.7 554 89DCR 1916C
 2-08 305 3 16230 5.4 884 3.9 629 97DCR 2177C
 305 2X ME AVG 2L 19610M 1016F 738P 2551C

2-00 82% 3-02 85%

ST SR DF RA RW RL FA FU RH RUW UC UD TP TL RTR RTS
 40 31 30 25 32 28 35 28 40 35 35 30 30 29 40 35

PPA 155M 55F 13P / YD 79M 56F 13P
 CDCB GPTA 03/03/2015 2RECS 74%R 85%ILE
 -38M 23F 3P 178CM\$ 173NM\$ 162FM\$ 182GM\$
 2.1PL 1.3DPR 1.3CCR 1.6HCR 3.11SCS

AJCA 03/03/2015 GPTAT 71%R 0.3 GJUI -0.1
 GJPI 68%R 51

NEXT DAM:
 VANTAGE LEMVIG MAMME 90%
 4-04 305 3 27440 4.8 1316 3.6 996 84DCR 3444C
 SIRE: ISDK FYN LEMVIG JPI -25 12%ILE

4TH DAM:
 VANTAGE BERRETTA MAMME 87%
 2-10 305 3 20870 4.1 859 3.5 728 94DCR 2321C

HEARTLAND



Complete Dispersal



HEARTLAND TOPEKA TRIPOLI-ET
Selling as Lot 2724



TENN LOUIE 260 HEH MAID
Dam of Lot 2724

LOT 2724 HEARTLAND TOPEKA TRIPOLI-ET USA 067292724 GT8K

BORN 09/24/2012 TATTOO / 2724
DHIA HERD # 48-89-0168 CONTROL # 2724
FEMALE EFI 7.6% AMERICAN ID 2724 / 2724
JH1C JH2F

PHILLIPS, ZACHARY BREEDER & OWNER
SENECA, KS

1-11 203 3 13475 4.8 644 3.4 455 RIP
26042 1021 727 PME

2-01 85%
ST SR DF RA RW RL FA FU RH RUW UC UD TP TL RTR RTS
36 29 38 25 32 27 33 35 42 36 30 37 28 23 35 36

PPA 2274M 104F 56P / YD 2163M 132F 51P
CDCB GPTA 03/03/2015 1RECS 74%R 92%ILE
633M 28F 14P 211CM\$ 220NM\$ 240FM\$ 152GM\$
2.3PL -1.2DPR -1.7CCR -2.3HCR 3.01SCS
AJCA 03/03/2015 GPTAT 69%R 0.7 GJUI 14.2
GJPI 68%R 69

ST SR DF RA RW RL FA
0.1 -0.4 0.4 L1.0 -0.3 P0.2 S0.8
FU RH RUW UC UD TP TL
0.6 1.1 0.8 0.7 S1.2 W0.2 S0.8

DAUGHTER(S):
HEARTLAND NITRO TESSA
SELLING AS LOT 3069

SISTER(S):
HEARTLAND TOPEKA THELMA-ET
SELLING AS LOT 2708
HEARTLAND TOPEKA TILLY-ET
SELLING AS LOT 2716
HEARTLAND TOPEKA TONYA-ET
HEARTLAND LARAMIE TRUE
SELLING AS LOT 3143

SIRE:
HEARTLAND MERCHANT TOPEKA-ET
USA 067332021 GT50K JH1F JH2F 7JE1169
CDCB GPTA 12/01/2014 316DAUS 25HRDS 98%RIP
96%R 262M 0.14% 37F 75%ILE
96%R 0.04% 17P 308CM\$ 291NM\$ 251FM\$ 182GM\$
3.0PL -2.8DPR -2.9CCR -1.8HCR 2.96SCS
AJCA 12/01/2014 31DAUS
GPTAT 83%R 1.8 GJUI 24.7 GJPI 88%R 85

DAM:
TENN LOUIE 260 HEH MAID
USA 117272192 GT3K JH1C TATTOO L858 / L858
DHIA HERD # 48-89-0168 CONTROL # 858

1-10 305 3 21450 4.1 886 3.3 699 93DCR 2382C
3-02 305 3 26400 4.5 1179 3.3 876 93DCR 3025C
4-04 75 3 5106 5.1 258 3.6 184 RIP
18945 994 685 PME
305 2X ME AVG 2L 25088M 1078F 832P 2846C

2-05 84% 3-00 85% 3-07 85%
ST SR DF RA RW RL FA FU RH RUW UC UD TP TL RTR RTS
40 27 39 25 36 26 36 28 37 38 39 26 26 25 38 39

PPA 3711M 55F 71P / YD 3302M 79F 70P
CDCB GPTA 03/03/2015 2RECS 76%R 91%ILE
1266M 27F 24P 187CM\$ 210NM\$ 264FM\$ 162GM\$
1.7PL -0.3DPR -1.3CCR -1.1HCR 2.92SCS
AJCA 03/03/2015 GPTAT 74%R -0.3 GJUI -11.1
GJPI 71%R 82

SELLING AS LOT 858

SISTER(S):
TENN JEVON GIC MAID 75%
4-01 305 2 20520 6.4 1321 3.6 744 104DCR 2573C
TENN LYNDON IEB MAID 80%
2-01 305 3 16820 4.8 804 3.6 599 95DCR 2071C

FRESH: 08/24/2014
BRED: 03/24/2015 DUE: 12/28/2015 TO
HEARTLAND PHAROAH CENDRA 2677-ET
USA 067342677 GT8K JH1F JH2F
CDCB GPTA 03/03/2015
64%R 1026M -0.12% 24F 79%ILE
65%R -0.03% 30P 321CM\$ 318NM\$ 310FM\$ 313GM\$
2.7PL 1.0DPR 2.4CCR 1.1HCR 2.85SCS
AJCA 03/03/2015 ODAUS
GPTAT 64%R 0.9 GJUI 4.9 GJPI 60%R 145
76.3 LBS. MILK ON MARCH TEST
SCC: 87,000

SUNSET CANYON MERCHANT-ET
USA 114256027 GT50K JH1C JH2F 11JE884
CDCB GPTA 12/01/2014 1894DAUS 206HRDS 8%RIP
99%R 89M 0.15% 30F 20%ILE
99%R 0.04% 10P 81CM\$ 69NM\$ 42FM\$ -52GM\$
-0.9PL -4.7DPR -5.3CCR -2.5HCR 3.04SCS
AJCA 12/01/2014 1304DAUS
GPTAT 99%R 1.6 GJUI 18.0 GJPI 98%R 0

HEARTLAND NATHAN TEXAS-ET 95%
USA 067041437 GT50K JH1F JH2F
DHIA HERD # 48-89-0168 CONTROL # 1437
2-10 305 3 21850 4.6 1008 3.9 843 93DCR 2785C
3-11 305 3 26340 4.3 1130 3.8 991 92DCR 3185C
5-01 305 3 25940 4.6 1185 3.7 963 94DCR 3232C
7-00 183 3 17610 4.8 844 3.5 610 79DCR 2108C
305 2X ME AVG 5L 21944M 1006F 828P 2737C
PPA 1815M 28F 72P / YD 1062M 25F 49P
CDCB GPTA 03/03/2015 5RECS 86%R 89%ILE
234M 4F 15P 214CM\$ 198NM\$ 160FM\$ 122GM\$
3.4PL -1.8DPR -1.0CCR 0.1HCR 2.91SCS
AJCA 03/03/2015 GPTAT 79%R 1.2 GJUI 17.0
GJPI 78%R 70

TOLLENAARS IMPULS LOUIE 260-ET
USA 061929276 GT 50K JH1C JH2F 14JE473
CDCB GPTA 12/01/2014 3946DAUS 631HRDS 26%RIP
99%R 971M -0.03% 41F 67%ILE
99%R -0.08% 21P 246CM\$ 259NM\$ 291FM\$ 213GM\$
2.3PL -0.2DPR -1.2CCR -1.0HCR 2.96SCS
AJCA 12/01/2014 1941DAUS
GPTAT 99%R 0.0 GJUI -2.5 GJPI 98%R 95

TENN MILITIA EIH MAID-ET 84%
USA 115618619 GT TATTOO / L598
DHIA HERD # 63-32-0027 CONTROL # 5598
2-00 305 2 14280 4.9 694 3.5 500 104DCR 1728C
3-00 305 2 19440 6.4 1248 3.7 713 104DCR 2466C
4-01 305 2 21940 4.8 1049 3.5 762 103DCR 2633C
305 2X ME AVG 4L 19190M 1036F 661P 2284C
PPA 877M 38F 23P / YD 949M 53F 28P
CDCB PTA 12/01/2014 4RECS 66%R 88%ILE
394M 26F 12P 193CM\$ 188NM\$ 178FM\$ 214GM\$
0.9PL 1.9DPR 1.4CCR 0.1HCR 2.86SCS
AJCA 12/01/2014 PTAT 58%R -0.3 JUI -15.6
JPI 55%R 70
SIRE: SUNSET CANYON RP MILITIA-ET JPI 64 35%ILE

SISTER(S):
TENN MONTANA GID MAID 80%
3-02 305 2 23150 3.8 880 3.5 802 96DCR 2520C
TENN REBEL DGA MAID-ET 83%
1-09 234 2 12350 5.7 701 3.6 447 89DCR 1545C
TENN SABER EAB MAID-ET 79%
1-11 245 2 12010 4.7 563 3.5 420 102DCR 1451C

NEXT DAM:
TENN BARBER EIB MAID 87%
4-11 281 2 20350 6.6 1336 3.4 683 93DCR 2359C
SIRE: WF/L&M DUNCAN BARBER-ET JPI -79 1%ILE

4TH DAM:
TENN PROTEIN CFB MAID 83%
4-05 305 2 19900 5.7 1136 3.7 736 95DCR 2546C



LOT 2728 HEARTLAND PREMIER CHUNKY USA 067292728

BORN 09/28/2012 TATTOO / 2728 P5
 FEMALE EFI 7.2% AMERICAN ID 2728 / 2728

HEARTLAND JERSEYS BREEDER & OWNER
 SENECA, KS

1-11 192 3 12178 5.5 673 3.8 459 RIP
 22031 961 685 PME

2-01 70%
 ST SR DF RA RW RL FA FU RH RUW UC UD TP TL RTR RTS
 34 29 35 28 33 38 21 18 22 36 36 10 16 24 38 36

PA -25M 25F 13P
 137CM\$ 117NM\$ 66FM\$
 1.4PL 0.6DPR -0.3CCR -0.2HCR 3.03SCS
 PA TYPE -0.1 JPI 36%R 39
 ST SR DF RA RW RL FA
 -0.9 -0.4 -0.1 H0.3 -0.5 P0.1 S0.1
 FU RH RUW UC UD TP TL
 -0.5 -0.4 -0.2 0.3 S0.1 W0.7 S0.8

FRESH: 09/04/2014
 BRED: 12/18/2014 DUE: 09/23/2015 TO
 JARS OF CLAY BARNABAS
 USA 067342492 7JE1294
 CDCB GPTA 12/01/2014
 70%R 1046M 0.00% 51F 96%ILE
 71%R -0.01% 36P 459CM\$ 448NM\$ 421FM\$ 343GM\$
 3.8PL -1.9DPR -3.2CCR -0.8HCR 2.88SCS
 AJCA 12/01/2014 ODAUS
 GPTAT 69%R 2.0 GJUI 23.4 GJPI 67%R 165
 58.7 LBS. MILK ON MARCH TEST
 SCC: 87,000

SISTER(S):
 HEARTLAND VERMEER CHILE 80%
 1-07 305 3 15600 5.2 806 3.4 537 103DCR 1855C

SIRE:
 HAWARDEN IMPULS PREMIER
 USA 067107510 GT50K JH1C JH2F 29JE3756
 CDCB GPTA 12/01/2014 1545DAUS 223HRDS 77%RIP
 99%R -714M 0.31% 20F 40%ILE
 99%R 0.18% 4P 212CM\$ 169NM\$ 65FM\$ 154GM\$
 2.2PL 0.6DPR -0.9CCR -0.3HCR 3.03SCS
 AJCA 12/01/2014 779DAUS
 GPTAT 98%R 1.1 GJUI 16.0 GJPI 94%R 58

DAM:
 HEARTLAND TORY CELIA
 USA 067041292 TATTOO / 1292
 DHIA HERD # 48-89-0168 CONTROL # 1292

1-08 305 3 17640 5.0 879 3.6 642 94DCR 2220C
 2-10 305 3 19470 5.2 1009 4.0 784 90DCR 2704C
 3-10 305 3 23860 4.8 1144 3.9 921 93DCR 3110C
 4-10 300 3 23140 5.4 1252 3.8 871 91DCR 3013C
 5-10 305 3 22950 5.2 1198 3.8 880 94DCR 3045C
 6-11 285 3 20210 4.6 938 3.7 746 92DCR 2535C
 7-10 305 3 18210 5.1 924 3.9 712 95DCR 2464C
 305 2X ME AVG 8L 18966M 964F 729P 2505C

2-02 75% 3-03 76%
 ST SR DF RA RW RL FA FU RH RUW UC UD TP TL RTR RTS
 28 27 32 28 29 27 20 17 33 32 34 25 14 15

PPA 677M 64F 36P / YD 649M 29F 23P
 CDCB PTA 12/01/2014 5RECS 61%R 59%ILE
 270M 8F 8P 62CM\$ 64NM\$ 66FM\$ 67GM\$
 0.5PL 0.6DPR 0.4CCR 0.0HCR 3.03SCS
 AJCA 12/01/2014 PTAT 52%R -1.2 JUI -17.4
 JPI 50%R 19

ISDK Q IMPULS
 JEDNK00000301592 GTHD JH1F JH2F 236JE3
 CDCB GPTA 12/01/2014 29911DAUS 2827HRDS 11%RIP
 99%R 52M 0.20% 39F 75%ILE
 99%R 0.13% 25P 328CM\$ 290NM\$ 198FM\$ 314GM\$
 1.6PL 1.9DPR 2.6CCR 0.1HCR 3.10SCS
 AJCA 12/01/2014 16366DAUS
 GPTAT 99%R 0.0 GJUI -2.4 GJPI 99%R 121

HAWARDEN JACE PIX 95%
 USA 114714077 GT3K JH1C TATTOO / W339
 DHIA HERD # 33-87-0722 CONTROL # 10
 3-09 305 2 20550 4.8 990 3.9 801 102DCR 2697C
 4-10 305 2 21410 4.8 1026 3.8 823 102DCR 2785C
 5-10 305 2 20460 4.9 996 4.0 810 102DCR 2720C
 7-01 305 2 16950 4.6 780 3.6 611 102DCR 2094C
 305 2X ME AVG 6L 20234M 990F 781P 2648C
 PPA -188M 75F 46P / YD -970M 37F 13P
 CDCB GPTA 03/03/2015 5RECS 83%R 70%ILE
 -330M 14F 6P 135CM\$ 105NM\$ 35FM\$ 62GM\$
 0.9PL -1.0DPR -2.5CCR -1.4HCR 2.95SCS
 AJCA 03/03/2015 GPTAT 78%R 1.0 GJUI 12.9
 GJPI 78%R 32

PRICELAND BOLD DANIEL TORY
 USA 110334961 GT 50K JH1F JH2F 29JE3232
 CDCB GPTA 12/01/2014 418DAUS 168HRDS 5%RIP
 98%R 990M -0.13% 23F 21%ILE
 98%R -0.11% 16P 54CM\$ 78NM\$ 136FM\$ 44GM\$
 -0.8PL -1.4DPR -0.4CCR -0.8HCR 3.00SCS
 AJCA 12/01/2014 196DAUS
 GPTAT 95%R -1.0 GJUI -19.5 GJPI 96%R 20

HEARTLAND PERIMETER CASEY 84%
 USA 067001036 GT TATTOO / 1036
 DHIA HERD # 48-89-0168 CONTROL # 1036
 1-09 295 3 19060 4.1 786 3.4 657 92DCR 2167C
 305 2X ME AVG 2L 20942M 908F 769P 2520C
 PPA 656M -12F 45P / YD 535M -12F 32P
 CDCB PTA 12/01/2014 2RECS 59%R 21%ILE
 -436M -20F -5P -71CM\$ -83NM\$ -112FM\$ -43GM\$
 0.1PL 1.6DPR 1.0CCR 0.0HCR 3.06SCS
 AJCA 12/01/2014 PTAT 53%R -1.1 JUI -10.5
 JPI 50%R -24
 SIRE: ROCK ELLA PERIMETER-ET JPI 24 16%ILE

SISTER(S):
 HEARTLAND FREEDOM CHILI 85%
 3-10 305 3 21360 5.2 1103 3.5 753 91DCR 2603C
 HEARTLAND PARAMOUNT CASCADE 81%
 1-09 305 3 17860 4.2 759 3.1 556 92DCR 1918C

NEXT DAM:
 BROCK CORINNA OF HEARTLAND 82%
 5-04 305 3 20260 4.7 957 3.4 698 91DCR 2412C
 SIRE: HEARTLAND KENT BROCK

4TH DAM:
 FREYS SELECT CLARABELLE 91%
 3-03 305 2 19970 4.8 957 3.6 724 93DCR 2503C

HEARTLAND



Complete Dispersal

LOT 2729 HEARTLAND KANOO KELSEY USA 067292729

BORN 09/30/2012 TATTOO / 2729 P6
FEMALE EFI 6.3% AMERICAN ID 2729 / 2729

HEARTLAND JERSEYS BREEDER & OWNER
SENECA, KS

1-11 194 3 10295 4.7 489 3.6 366 RIP
19939 757 585 PME

2-01 80%
ST SR DF RA RW RL FA FU RH RUW UC UD TP TL RTR RTS
34 28 33 28 31 36 32 28 35 29 33 35 24 28 30 38

PA -86M -2F -1P
124CM\$ 120NM\$ 110FM\$
2.5PL 2.5DPR 2.8CCR 1.0HCR 2.98SCS

PA TYPE 0.1 JPI 36%R 51
ST SR DF RA RW RL FA
-1.0 -0.6 -0.1 HO.7 -0.5 PO.1 SO.1
FU RH RUW UC UD TP TL
0.4 0.1 -0.1 0.4 SO.6 WO.4 SO.3

FRESH: 09/02/2014
BRED: 11/26/2014 DUE: 09/01/2015 TO
JARS OF CLAY BARNABAS
USA 067342492 7JE1294
CDCB GPTA 12/01/2014
70%R 1046M 0.00% 51F 96%ILE
71%R -0.01% 36P 459CM\$ 448NM\$ 421FM\$ 343GM\$
3.8PL -1.9DPR -3.2CCR -0.8HCR 2.88SCS
AJCA 12/01/2014 ODAUS
GPTAT 69%R 2.0 GJUI 23.4 GJPI 67%R 165
61.6 LBS. MILK ON MARCH TEST
SCC: 2,599,000

SIRE:
CAVE CREEK KANOO-ET
USA 114118219 GT50K JH1F JH2F 203JE522
CDCB GPTA 12/01/2014 1351DAUS 234HRDS 35%RIP
99%R 293M 0.00% 14F 38%ILE
99%R 0.02% 14P 170CM\$ 165NM\$ 150FM\$ 184GM\$
1.7PL 1.2DPR 2.8CCR 2.0HCR 3.12SCS
AJCA 12/01/2014 672DAUS
GPTAT 98%R 0.0 GJUI 3.8 GJPI 96%R 76

DAM:
FREYS ROCKET KATE
USA 115326765 TATTOO F660 / F660
DHIA HERD # 65-27-0029 CONTROL # 660
2-02 257 3 13090 5.0 651 3.8 493 87DCR 1705C
3-00 305 3 18780 5.0 934 3.8 705 92DCR 2439C
4-00 274 3 19620 5.3 1040 3.9 758 93DCR 2623C
5-00 291 3 18080 5.2 938 3.9 700 93DCR 2423C
5-11 261 3 19520 6.2 1208 3.8 732 90DCR 2532C
305 2X ME AVG 5L 18504M 1004F 709P 2452C

2-08 83% 3-03 87%
ST SR DF RA RW RL FA FU RH RUW UC UD TP TL RTR RTS
30 24 40 17 30 28 25 38 40 40 25 25 27 25

PPA -933M 7F -27P / YD -1033M -32F -33P
CDCB PTA 12/01/2014 5RECS 58%R 62%ILE
-464M -18F -15P 78CM\$ 75NM\$ 69FM\$ 132GM\$
3.3PL 3.7DPR 2.7CCR 0.0HCR 2.84SCS
AJCA 12/01/2014 PTAT 48%R 0.2 JUI 7.6
JPI 49%R 26

ISDK Q IMPULS
JEDNK000000301592 GTHD JH1F JH2F 236JE3
CDCB GPTA 12/01/2014 29911DAUS 2827HRDS 11%RIP
99%R 52M 0.20% 39F 75%ILE
99%R 0.13% 25P 328CM\$ 290NM\$ 198FM\$ 314GM\$
1.6PL 1.9DPR 2.6CCR 0.1HCR 3.10SCS
AJCA 12/01/2014 16366DAUS
GPTAT 99%R 0.0 GJUI -2.4 GJPI 99%R 121

CAVE CREEK 825 HENRY KITAHNA 90%
USA 110800943 GI JH1F TATTOO / C825
DHIA HERD # 35-48-0870 CONTROL # 131
4-10 305 2 25060 5.9 1487 3.4 854 94DCR 2950C
365 2 27672 5.9 1619 3.4 948 DHIR 3276C
6-01 305 2 24390 5.4 1307 3.3 797 93DCR 2752C
365 2 27687 5.5 1515 3.3 917 DHIR 3167C
305 2X ME AVG 5L 24528M 1211F 838P 2870C
PPA 1755M 118F 51P / YD 706M 33F 5P
CDCB GPTA 03/03/2015 5RECS 85%R 28%ILE
-36M -5F -11P -62CM\$ -49NM\$ -16FM\$ -83GM\$
0.5PL -1.0DPR -0.1CCR -0.3HCR 2.87SCS
AJCA 03/03/2015 GPTAT 78%R -1.2 GJUI -13.7
GJPI 80%R -45

O.F. BARBER ROCKET
USA 110437084 GT HD JH1C JH2F 9JE202
CDCB GPTA 12/01/2014 13418DAUS 1701HRDS 4%RIP
99%R -265M -0.06% -24F 7%ILE
99%R 0.00% -10P -60CM\$ -59NM\$ -54FM\$ 48GM\$
-0.5PL 4.2DPR 2.2CCR -0.8HCR 2.96SCS
AJCA 12/01/2014 6394DAUS
GPTAT 99%R 0.6 GJUI 11.7 GJPI 99%R 8

FREYS PARAMOUNT KATE
USA 113095564 GT TATTOO F542 / F542
CDCB PTA 12/01/2014 ORECS 42%R 25%ILE
-438M -20F -16P -68CM\$ -65NM\$ -56FM\$ -27GM\$
1.3PL 1.8DPR 2.1CCR 0.9HCR 2.95SCS
AJCA 12/01/2012 PTAT 37%R 0.0 JUI -1.4
JPI 38%R -25
SIRE: ROCK ELLA PARAMOUNT-ET JPI 11 16%ILE

SISTER(S):
FREYS LEVI EMILEE 83%
5-06 305 3 19480 4.6 903 3.3 639 92DCR 2206C

NEXT DAM:
FREYS HURRICANE VERA
SIRE: SUSSEX SKY LINE HURRICANE-ET JPI -102 0%ILE

4TH DAM:
FREYS SOONER VERA 85%
2-01 305 2 15560 4.3 663 3.5 552 DHIR V 1779C



LOT 2731 HEARTLAND TOPEKA FAME-ET USA 067292731 GT8K

BORN 10/06/2012 TATTOO / 2731
 DHIA HERD # 48-89-0168 CONTROL # 2731
 FEMALE EFI 7.0% AMERICAN ID 2731 / 2731
 JH1F JH2F

HEARTLAND JERSEYS BREEDER & OWNER
 SENECA, KS

1-10 199 3 10681 5.4 574 3.6 385 RIP
 19000 842 556 PME

2-01 82%

ST SR DF RA RW RL FA FU RH RUW UC UD TP TL RTR RTS
 33 32 32 40 30 22 22 33 39 32 32 24 26 26 35 39

PPA 344M 4F 14P / YD -1934M -91F -48P
 CDCB GPTA 03/03/2015 1RECS 73%R 78%ILE
 11M 24F 10P 154CM\$ 138NM\$ 101FM\$ 99GM\$
 0.5PL -1.8DPR -1.9CCR -1.0HCR 3.03SCS
 AJCA 03/03/2015 GPTAT 68%R 1.0 GJUI 12.2
 GJPI 68%R 36

ST SR DF RA RW RL FA
 0.3 0.2 0.8 L0.7 0.0 P0.5 S0.5
 FU RH RUW UC UD TP TL
 0.7 1.6 1.2 0.5 S1.1 W0.2 L0.6

FRESH: 08/28/2014
 BRED: 11/01/2014 DUE: 08/07/2015 TO
 TJF VISIONARY REGENCY
 USA 067248196 14JE662
 CDCB GPTA 03/03/2015
 70%R 1406M -0.10% 47F 99%ILE
 71%R 0.02% 54P 600CM\$ 576NM\$ 516FM\$ 487GM\$
 5.5PL -0.9DPR 0.1CCR 1.2HCR 2.86SCS
 AJCA 03/03/2015 ODAUS
 GPTAT 71%R 1.6 GJUI 14.6 GJPI 67%R 234

44 LBS. MILK ON MARCH TEST
 SCC: 100,000



HI-LAND IMPULS FOX
 Dam of Lot 2731

BROTHER(S):
 HEARTLAND VIBRANT FOCUS AT SELECT SIRE
 JPI 93 66%ILE

SISTER(S):
 GR HEARTLAND GRIEVES FOXY-ET 76%
 4-10 305 3 24840 4.5 1123 3.4 842 104DCR 2909C
 HEARTLAND TOPEKA FLO-ET
 SELLING AS LOT 2848

SIRE:
 HEARTLAND MERCHANT TOPEKA-ET
 USA 067332021 GT50K JH1F JH2F 7JE1169
 CDCB GPTA 12/01/2014 316DAUS 25HRDS 98%RIP
 96%R 262M 0.14% 37F 75%ILE
 96%R 0.04% 17P 308CM\$ 291NM\$ 251FM\$ 182GM\$
 3.0PL -2.8DPR -2.9CCR -1.8HCR 2.96SCS
 AJCA 12/01/2014 31DAUS
 GPTAT 83%R 1.8 GJUI 24.7 GJPI 88%R 85

SUNSET CANYON MERCHANT-ET
 USA 114256027 GT50K JH1C JH2F 11JE884
 CDCB GPTA 12/01/2014 1894DAUS 206HRDS 8%RIP
 99%R 89M 0.15% 30F 20%ILE
 99%R 0.04% 10P 81CM\$ 69NM\$ 42FM\$ -52GM\$
 -0.9PL -4.7DPR -5.3CCR -2.5HCR 3.04SCS
 AJCA 12/01/2014 1304DAUS
 GPTAT 99%R 1.6 GJUI 18.0 GJPI 98%R 0

HEARTLAND NATHAN TEXAS-ET 95%
 USA 067041437 GT50K JH1F JH2F
 DHIA HERD # 48-89-0168 CONTROL # 1437
 2-10 305 3 21850 4.6 1008 3.9 843 93DCR 2785C
 3-11 305 3 26340 4.3 1130 3.8 991 92DCR 3185C
 5-01 305 3 25940 4.6 1185 3.7 963 94DCR 3232C
 7-00 183 3 17610 4.8 844 3.5 610 79DCR 2108C
 305 2X ME AVG 5L 21944M 1006F 828P 2737C
 PPA 1815M 28F 72P / YD 1062M 25F 49P
 CDCB GPTA 03/03/2015 5RECS 86%R 89%ILE
 234M 4F 15P 214CM\$ 198NM\$ 160FM\$ 122GM\$
 3.4PL -1.8DPR -1.0CCR 0.1HCR 2.91SCS
 AJCA 03/03/2015 GPTAT 79%R 1.2 GJUI 17.0
 GJPI 78%R 70

DAM:
 HI-LAND IMPULS FOX
 USA 114960973 GI JH1F TATTOO D961 /
 DHIA HERD # 48-89-0168 CONTROL # 1429

2-01 305 3 22180 4.6 1014 3.6 803 92DCR 2735C
 3-04 305 3 27270 4.7 1275 3.7 1002 92DCR 3429C
 4-07 305 3 25440 4.9 1253 3.7 938 94DCR 3244C
 5-10 305 3 28420 4.8 1351 3.7 1052 93DCR 3620C
 7-01 305 3 21250 4.7 996 3.6 769 96DCR 2659C
 305 2X ME AVG 6L 21291M 1044F 781P 2679C

ISDK Q IMPULS
 JEDNK00000301592 GT HD JH1F JH2F 2361E3
 CDCB GPTA 12/01/2014 2991DAUS 2827HRDS 11%RIP
 99%R 52M 0.20% 39F 75%ILE
 99%R 0.13% 25P 328CM\$ 290NM\$ 198FM\$ 314GM\$
 1.6PL 1.9DPR 2.6CCR 0.1HCR 3.10SCS
 AJCA 12/01/2014 16366DAUS
 GPTAT 99%R 0.0 GJUI -2.4 GJPI 99%R 121

HI-LAND FREEDOM FONDEST 83%
 USA 113248243 GT TATTOO D056 /
 DHIA HERD # 21-55-0454 CONTROL # 4056

2-01 282 2 14450 4.2 605 3.0 430 92DCR 1482C
 3-00 291 2 18940 4.3 821 3.0 577 92DCR 1990C
 4-00 293 2 18630 4.1 771 3.1 576 93DCR 1987C
 5-00 268 2 17150 4.5 765 3.1 537 97DCR 1853C
 305 2X ME AVG 4L 19608M 833F 601P 2072C
 PPA 7M -79F -62P / YD 401M -52F -35P
 CDCB PTA 12/01/2014 4RECS 66%R 4%ILE
 115M -28F -18P -302CM\$ -264NM\$ -174FM\$ -233GM\$
 -2.8PL -0.2DPR -0.8CCR -1.3HCR 3.02SCS
 AJCA 12/01/2014 PTAT 55%R -0.3 JUI -13.8
 JPI 54%R-108

2-03 85% 3-07 87% 4-09 90% 6-00 91%
 ST SR DF RA RW RL FA FU RH RUW UC UD TP TL RTR RTS
 42 39 50 35 50 36 35 28 41 38 38 20 35 33

PPA 2040M 61F 76P / YD 1064M 32F 40P
 CDCB GPTA 03/03/2015 5RECS 75%R 69%ILE
 763M 21F 21P 99CM\$ 103NM\$ 112FM\$ 96GM\$
 -0.8PL -0.6DPR 0.0CCR -0.7HCR 3.05SCS
 AJCA 03/03/2015 GPTAT 65%R -0.2 GJUI -11.9
 GJPI 66%R 44

SIRE: MOLLY BROOK GLNWOOD FREEDOM-ET
 JPI -190 0%ILE

SISTER(S):
 HI-LAND JEWELER FOUND 80%
 2-00 305 2 15890 3.9 618 3.0 478 97DCR 1646C

NEXT DAM:
 HI-LAND TIDY FOREST 90%
 4-02 305 2 20890 4.0 843 3.4 717 74DCR V 2342C
 SIRE: BANCREST MALCOLM TIDY-ET JPI -113 0%ILE

4TH DAM:
 HI LAND BUCK FLIGHT 85%
 5-01 305 2 18970 4.4 843 3.5 656 93DCR 2256C

HEARTLAND



Complete Dispersal



HEARTLAND ABE DAKOTA
Sister to Lot 2732



HEARTLAND IMPULS DAWSON-ET
Dam of Lot 2732



HEARTLAND DECLO DANA
Grandam of Lot 2732

LOT 2732 HEARTLAND TOPEKA DRAMA USA 067292732 GT8K

BORN 10/07/2012 TATTOO / 2732
DHIA HERD # 48-89-0168 CONTROL # 2732
FEMALE EFI 6.7% AMERICAN ID 2732 / 2732
JH1F JH2F

HEARTLAND JERSEYS BREEDER & OWNER
SENECA, KS

1-09 231 3 13793 5.2 718 3.6 502 RIP
21627 929 649 PME

2-01 81%
ST SR DF RA RW RL FA FU RH RUW UC UD TP TL RTR RTS
22 25 36 42 23 30 36 33 35 30 35 25 34 16 37 23

PPA 1368M 75F 48P / YD 1005M 86F 32P
CDCB GPTA 03/03/2015 1RECS 74%R 92%ILE
195M 32F 15P 233CM\$ 219NM\$ 185FM\$ 173GM\$
1.8PL -1.0DPR -0.9CCR -0.1HCR 3.08SCS
AJCA 03/03/2015 GPTAT 68%R 1.0 GJUI 14.3
GJPI 68%R 74

ST SR DF RA RW RL FA
0.9 0.4 0.7 LO.7 0.1 PO.3 SO.4
FU RH RUW UC UD TP TL
1.0 1.6 1.2 0.3 S1.3 CO.0 LO.2

BROTHER(S):
HEARTLAND MILITIA DENZEL-ET AT GENEX / CRI
JPI 44 23%ILE
GR HEARTLAND DENVER-ET AT SEMEX ALLIANCE
JPI 66 36%ILE
HEARTLAND VIBRANT DAWSON-ET AT SELECT SIRES
JPI 124 73%ILE

SISTER(S):
HEARTLAND ABE DAKOTA 87%
7-03 362 3 24038 5.6 1352 3.9 940 DHIR 3254C
SELLING AS LOT 1573
HEARTLAND MILITIA DINAH-ET 81%
3-01 305 3 21750 5.3 1153 4.0 874 94DCR 3026C
HEARTLAND MILITIA DARIAN 72%
3-03 305 3 25880 5.1 1327 3.8 994 93DCR 3440C
HEARTLAND VIBRANT EMILY-ET 81%
3-07 305 3 21800 4.8 1054 3.4 733 104DCR 2532C

SIRE:
HEARTLAND MERCHANT TOPEKA-ET
USA 067332021 GT50K JH1F JH2F 77E1169
CDCB GPTA 12/01/2014 316DAUS 25HRDS 98%RIP
96%R 262M 0.14% 37F 75%ILE
96%R 0.04% 17P 308CM\$ 291NM\$ 251FM\$ 182GM\$
3.0PL -2.8DPR -2.9CCR -1.8HCR 2.96SCS
AJCA 12/01/2014 31DAUS
GPTAT 83%R 1.8 GJUI 24.7 GJPI 88%R 85

DAM:
HEARTLAND IMPULS DAWSON-ET
USA 067041336 GT50K JH1F JH2F TATTOO / 1336
DHIA HERD # 48-89-0168 CONTROL # 1336
1-09 305 3 20760 4.3 901 3.7 765 95DCR 2504C
2-11 305 3 22750 4.7 1066 3.9 893 92DCR 2948C
4-03 305 3 25810 4.7 1212 4.0 1022 92DCR 3361C
6-03 305 3 21210 5.1 1092 3.7 789 93DCR 2729C
7-06 305 3 20960 5.1 1077 3.9 826 95DCR 2859C
8-08 305 3 13180 4.6 612 4.0 532 93DCR 1720C
305 2X ME AVG 6L 18893M 922F 748P 2492C

1-10 86% 3-00 90% 4-05 91%
ST SR DF RA RW RL FA FU RH RUW UC UD TP TL RTR RTS
42 40 45 23 40 19 28 40 42 44 22 22 34 30

PPA 840M 23F 60P / YD 576M 27F 47P
CDCB GPTA 03/03/2015 5RECS 87%R 55%ILE
70M 4F 14P 68CM\$ 52NM\$ 14FM\$ 72GM\$
-0.2PL 0.8DPR 1.0CCR -0.5HCR 3.14SCS
AJCA 03/03/2015 GPTAT 78%R -0.3 GJUI -3.9
GJPI 80%R 36

SISTER(S):
HEARTLAND HALLMARK DENAE-ET 85%
2-11 305 2 19510 3.7 728 3.2 634 82DCR 2041C
HEARTLAND ILSLEV DAMYEN 87%
4-01 305 2 24550 4.3 1060 3.5 855 97DCR 2880C
HEARTLAND LOUIE DARLA-ET 80%
1-09 296 3 18520 3.7 690 3.3 603 93DCR 1938C

FRESH: 07/27/2014
BRED: 12/20/2014 DUE: 09/25/2015 TO
GR JARS OF CLAY INTREPID-ET
USA 067450153 29JE3923
CDCB GPTA 12/01/2014
61%R 1234M 0.00% 58F 98%ILE
62%R -0.03% 37P 514CM\$ 511NM\$ 503FM\$ 449GM\$
4.6PL -0.2DPR 0.4CCR 1.4HCR 2.86SCS
AJCA 12/01/2014 ODAUS
GPTAT 60%R 1.4 GJUI 18.6 GJPI 57%R 200
52.8 LBS. MILK ON MARCH TEST
SCC: 27,000

SUNSET CANYON MERCHANT-ET
USA 114256027 GT50K JH1C JH2F 11JE884
CDCB GPTA 12/01/2014 1894DAUS 206HRDS 8%RIP
99%R 89M 0.15% 30F 20%ILE
99%R 0.04% 10P 81CM\$ 69NM\$ 42FM\$ -52GM\$
-0.9PL -4.7DPR -5.3CCR -2.5HCR 3.04SCS
AJCA 12/01/2014 1304DAUS
GPTAT 99%R 1.6 GJUI 18.0 GJPI 98%R 0

HEARTLAND NATHAN TEXAS-ET 95%
USA 067041437 GT50K JH1F JH2F
DHIA HERD # 48-89-0168 CONTROL # 1437
2-10 305 3 21850 4.6 1008 3.9 843 93DCR 2785C
3-11 305 3 26340 4.3 1130 3.8 991 92DCR 3185C
5-01 305 3 25940 4.6 1185 3.7 963 94DCR 3232C
7-00 183 3 17610 4.8 844 3.5 610 79DCR 2108C
305 2X ME AVG 5L 21944M 1006F 828P 2737C
PPA 1815M 28F 72P / YD 1062M 25F 49P
CDCB GPTA 03/03/2015 5RECS 86%R 89%ILE
234M 4F 15P 214CM\$ 198NM\$ 160FM\$ 122GM\$
3.4PL -1.8DPR -1.0CCR 0.1HCR 2.91SCS
AJCA 03/03/2015 GPTAT 79%R 1.2 GJUI 17.0
GJPI 78%R 70

ISDK Q IMPULS
JEDNK00000301592 GT HD JH1F JH2F 236JE3
CDCB GPTA 12/01/2014 29911DAUS 2827HRDS 11%RIP
99%R 52M 0.20% 39F 75%ILE
99%R 0.13% 25P 328CM\$ 290NM\$ 198FM\$ 314GM\$
1.6PL 1.9DPR 2.6CCR 0.1HCR 3.10SCS
AJCA 12/01/2014 16366DAUS
GPTAT 99%R 0.0 GJUI -2.4 GJPI 99%R 121

HEARTLAND DECLO DANA 90%
USA 111152034 GT TATTOO H665 / H665
DHIA HERD # 48-89-0168 CONTROL # 665
2-01 305 2 21590 4.2 897 3.5 745 94DCR 2467C
4-01 305 3 26300 4.1 1085 3.5 922 92DCR 3014C
5-11 305 3 28290 3.9 1098 3.4 962 91DCR 3089C
305 2X ME AVG 4L 21605M 842F 746P 2381C
PPA 3080M -16F 75P / YD 1857M -38F 39P
CDCB PTA 12/01/2014 4RECS 76%R 19%ILE
558M -28F 10P -107CM\$ -97NM\$ -72FM\$ -46GM\$
-2.4PL 0.8DPR 0.5CCR 0.1HCR 2.95SCS
AJCA 12/01/2014 PTAT 63%R -0.3 JUI -9.5
JPI 63%R -7

SIRE: BARBS MBSB DECLO JPI -63 0%ILE
SISTER(S):
HEARTLAND BARBER DARCY 84%
3-10 305 2 20680 5.1 1058 3.7 762 94DCR 2635C
NEXT DAM:
HEARTLAND CIMARRON DAWNA 83%
2-10 305 2 19120 3.9 755 3.7 711 DHIR 2136C
SIRE: CIMARRONS VISION-ET JPI -90 0%ILE

4TH DAM:
HEARTLAND MERIT DESIRE-P 86%
5-09 305 3 26280 4.4 1152 3.5 913 94DCR 2966C



Complete Dispersal



HEARTLAND HALLMARK ALTHEA
Sister to the Grandam of Lot 2734

LOT 2734 HEARTLAND BRYCE FARRAH USA 067292734 GA

BORN 10/08/2012 TATTOO / 2734
DHIA HERD # 48-89-0168 CONTROL # 2734
FEMALE EFI 7.3% AMERICAN ID 2734 / 2734

HEARTLAND JERSEYS BREEDER & OWNER
SENECA, KS

1-10 203 3 12626 5.0 629 3.9 495 RIP
23124 930 736 PME

2-01 85%
ST SR DF RA RW RL FA FU RH RUW UC UD TP TL RTR RTS
33 36 31 21 34 25 33 40 42 33 35 38 25 24 36 38

PPA 1585M 86F 82P / YD 2555M 164F 137P
CDCB GPTA 12/01/2014 1RECS 45%R 76%ILE
396M 21F 21P 142CM\$ 127NM\$ 93FM\$ 89GM\$
0.0PL -1.0DPR -1.0CCR -0.6HCR 3.04SCS
PA TYPE 0.2 GJUI GJPI 38%R 57
ST SR DF RA RW RL FA
1.5 0.5 0.3 L0.6 0.3 P0.2 S0.8
FU RH RUW UC UD TP TL
-0.1 -0.1 -0.1 0.2 S0.2 W0.1 L0.4

FRESH: 08/24/2014
BRED: 10/29/2014 DUE: 08/04/2015 TO
RIVER VALLEY SALINAS SIREN-ET
USA 117653524 7JE1222
CDCB GPTA 12/01/2014
72%R 492M 0.16% 52F 76%ILE
73%R 0.06% 27P 330CM\$ 312NM\$ 268FM\$ 303GM\$
1.1PL 0.2DPR 1.9CCR 1.5HCR 3.09SCS
AJCA 12/01/2014 ODAUS
GPTAT 71%R 0.9 GJUI 5.6 GJPI 69%R 126

58.7 LBS. MILK ON MARCH TEST
SCC: 325,000

DAUGHTER(S):
HEARTLAND KONA FORTUNE
SELLING AS LOT 3070

SIRE:
HEARTLAND LOUIE BRYCE 2000
USA 067332000 GT50K JH1F JH2F
CDCB GPTA 03/03/2015
70%R 357M 0.03% 23F 29%ILE
71%R 0.00% 12P 130CM\$ 126NM\$ 117FM\$ 127GM\$
0.1PL 0.3DPR 0.0CCR -0.5HCR 2.94SCS
AJCA 03/03/2015 ODAUS
GPTAT 70%R 0.0 GJUI -2.7 GJPI 67%R 52

DAM:

HEARTLAND VITO FEATHER
USA 067232206 GT3K JH1F TATTOO / 2206
DHIA HERD # 35-31-0605 CONTROL # 2206
2-03 305 3 18550 4.4 810 3.2 585 87DCR 2018C
3-04 305 3 21870 5.1 1106 3.5 770 104DCR 2661C
305 2X ME AVG 2L 20550M 977F 698P 2410C

2-06 77% 3-06 79%
ST SR DF RA RW RL FA FU RH RUW UC UD TP TL RTR RTS
43 25 36 27 30 26 28 18 35 31 36 24 32 25 43 31

PPA 393M -36F 13P / YD 861M -12F 29P
CDCB GPTA 03/03/2015 2RECS 76%R 55%ILE
394M 6F 20P 61CM\$ 50NM\$ 22FM\$ -24GM\$
0.0PL -2.4DPR -2.0CCR -1.0HCR 3.09SCS
AJCA 03/03/2015 GPTAT 73%R 0.3 GJUI 3.2
GJPI 71%R 28

SISTER(S):
GR HEARTLAND GANNON FELIZE 85%
3-06 285 3 20550 4.6 944 3.6 734 94DCR 2527C

TOLLENAARS IMPULS LOUIE 260-ET
USA 061929276 GT50K JH1C JH2F 14JE473
CDCB GPTA 12/01/2014 3946DAUS 631HRDS 26%RIP
99%R 971M -0.03% 41F 67%ILE
99%R -0.08% 21P 246CM\$ 259NM\$ 291FM\$ 213GM\$
2.3PL -0.2DPR -1.2CCR -1.0HCR 2.96SCS
AJCA 12/01/2014 1941DAUS
GPTAT 99%R 0.0 GJUI -2.5 GJPI 98%R 95

HEARTLAND 1162 BRYCE 90%
USA 067191718 TATTOO / 1718
DHIA HERD # 48-89-0168 CONTROL # 1718
1-08 305 3 18260 5.5 1008 3.9 706 91DCR 2443C
2-11 305 3 18840 5.6 1046 3.9 735 94DCR 2544C
4-02 305 3 18910 5.4 1024 3.9 734 93DCR 2540C
305 2X ME AVG 3L 19092M 1054F 752P 2602C
PPA -466M 53F 7P / YD -458M 45F 3P
CDCB PTA 12/01/2014 3RECS 56%R 49%ILE
-186M 14F 0P 44CM\$ 32NM\$ 4FM\$ 1GM\$
-0.6PL -1.2DPR -1.9CCR -1.7HCR 2.92SCS
AJCA 12/01/2014 PTAT 43%R 0.4 JUI -1.8
JPI 42%R -9

ALL LYNNS RESTORE VITO-ET
USA 116076869 GT 50K JH1F JH2C 14JE533
CDCB GPTA 12/01/2014 655DAUS 141HRDS 32%RIP
98%R 1990M -0.31% 34F 66%ILE
98%R -0.05% 62P 259CM\$ 257NM\$ 250FM\$ 95GM\$
0.4PL -5.7DPR -3.0CCR -1.5HCR 3.04SCS
AJCA 12/01/2014 323DAUS
GPTAT 97%R 0.0 GJUI -18.5 GJPI 95%R 111

HEARTLAND LEXINGTON FELICITY-ET 88%
USA 067141623 GT 8K JH1C JH2F TATTOO / 1623
DHIA HERD # 47-19-0023 CONTROL # 139
1-08 305 3 17610 4.3 761 3.9 679 91DCR 2162C
3-01 305 3 21450 4.5 955 3.7 798 94DCR 2636C
4-02 305 3 21610 4.8 1036 3.9 832 94DCR 2813C
5-03 295 3 19030 4.9 928 4.0 758 94DCR 2539C
305 2X ME AVG 4L 19780M 929F 777P 2567C
PPA 203M -36F 30P / YD -592M -43F -1P
CDCB GPTA 03/03/2015 4RECS 82%R 20%ILE
-298M -21F -2P -77CM\$ -88NM\$ -113FM\$ -85GM\$
-0.6PL -0.3DPR -1.4CCR -0.6HCR 3.05SCS
AJCA 03/03/2015 GPTAT 78%R 0.4 GJUI 5.7
GJPI 76%R -28

SISTER(S):
HEARTLAND FREEDOM ALLEY 88%
4-02 305 3 18270 5.3 964 3.8 694 92DCR 2401C
HEARTLAND HALLMARK ALTHEA 85%
5-08 305 3 23180 4.5 1044 3.6 833 94DCR 2825C
HEARTLAND LEXINGTON FLICKER-ET 86%
1-10 305 2 13950 4.4 607 3.6 504 100DCR 1670C
HEARTLAND MATINEE FERN-ET 88%
1-09 305 3 21780 4.3 932 3.4 734 91DCR 2506C
HEARTLAND MATINEE FENNEL-ET 77%
1-09 299 3 18360 4.8 887 3.6 663 90DCR 2292C

NEXT DAM:
HEARTLAND BERRETTA ALENA 92%
6-10 305 3 23700 4.4 1041 3.6 842 91DCR 2832C
SIRE: MASON BOOMER SOONER BERRETTA JPI -35 4%ILE

4TH DAM:
HEARTLAND ALF ALICIA 90%
4-08 305 2 18620 4.6 854 3.8 702 92DCR 2281C

HEARTLAND



Complete Dispersal

LOT 2735 HEARTLAND KANOO HALEY USA 067292735

BORN 10/08/2012 TATTOO / 2735
DHIA HERD # 48-89-0168 CONTROL # 2735
FEMALE EFI 6.3% AMERICAN ID 2735 / 2735

HEARTLAND JERSEYS BREEDER & OWNER
SENECA, KS

1-08 255 3 15061 4.2 633 3.7 551 RIP
23089 770 679 PME

2-01 80%
ST SR DF RA RW RL FA FU RH RUW UC UD TP TL RTR RTS
34 36 24 22 33 28 26 36 36 27 27 34 32 25 25 36

PPA 739M -61F 34P / YD 810M -79F 56P
CDCB PTA 12/01/2014 1RECS 48%R 56%ILE
278M -6F 12P 56CM\$ 54NM\$ 47FM\$ 45GM\$
1.3PL 0.2DPR 0.6CCR 0.2HCR 3.13SCS
PA TYPE -0.3 JUI JPI 40%R 30
ST SR DF RA RW RL FA
-0.8 0.1 -0.3 H0.5 -0.3 P0.2 S0.4
FU RH RUW UC UD TP TL
-0.2 -0.4 -0.2 -0.1 D0.3 W0.5 L0.0

ISDK Q IMPULS
JEDNK000000301592 GTHD JH1F JH2F 236JE3
CDCB GPTA 12/01/2014 29911DAUS 2827HRDS 11%RIP
99%R 52M 0.20% 39F 75%ILE
99%R 0.13% 25P 328CM\$ 290NM\$ 198FM\$ 314GM\$
1.6PL 1.9DPR 2.6CCR 0.1HCR 3.10SCS
AJCA 12/01/2014 16366DAUS
GPTAT 99%R 0.0 GJUI -2.4 GJPI 99%R 121

CAVE CREEK 825 HENRY KITAHNA 90%
USA 110800943 GI JH1F TATTOO / C825
DHIA HERD # 35-48-0870 CONTROL # 131
4-10 305 2 25060 5.9 1487 3.4 854 94DCR 2950C
365 2 27672 5.9 1619 3.4 948 DHIR 3276C
6-01 305 2 24390 5.4 1307 3.3 797 93DCR 2752C
365 2 27687 5.5 1515 3.3 917 DHIR 3167C
305 2X ME AVG 5L 24528M 1211F 838P 2870C
PPA 1755M 118F 51P / YD 706M 33F 5P
CDCB GPTA 03/03/2015 5RECS 85%R 28%ILE
-36M -5F -11P -62CM\$ -49NM\$ -16FM\$ -83GM\$
0.5PL -1.0DPR -0.1CCR -0.3HCR 2.87SCS
AJCA 03/03/2015 GPTAT 78%R -1.2 GJUI -13.7
GJPI 80%R -45

FRESH: 07/03/2014
BRED: 09/24/2014 DUE: 06/30/2015 TO
ALL LYNN'S MAXIMUM VERNON-ET
USA 115863998 29JE3624
CDCB GPTA 12/01/2014 253DAUS 54HRDS 66%RIP
96%R 1233M 0.03% 64F 96%ILE
96%R 0.02% 47P 467CM\$ 455NM\$ 423FM\$ 354GM\$
3.3PL -2.0DPR -1.4CCR 0.1HCR 3.15SCS
AJCA 12/01/2014 55DAUS
GPTAT 87%R 0.5 GJUI -4.3 GJPI 91%R 162

67.5 LBS. MILK ON MARCH TEST
SCC: 41,000

GR BOHNERTS GARDEN AUNDRY
USA 114756273 GT 50K JH1F JH2F 7JE884
CDCB GPTA 12/01/2014 46DAUS 31HRDS 0%RIP
89%R 446M -0.09% 5F 18%ILE
89%R -0.05% 7P 34CM\$ 50NM\$ 85FM\$ -4GM\$
1.5PL -1.1DPR -2.7CCR -2.6HCR 3.15SCS
AJCA 12/01/2014 38DAUS
GPTAT 83%R -0.5 GJUI -4.6 GJPI 84%R 1

SIRE:
CAVE CREEK KANOO-ET
USA 114118219 GT50K JH1F JH2F 203JE522
CDCB GPTA 12/01/2014 1351DAUS 234HRDS 35%RIP
99%R 293M 0.00% 14F 38%ILE
99%R 0.02% 14P 170CM\$ 165NM\$ 150FM\$ 184GM\$
1.7PL 1.2DPR 2.8CCR 2.0HCR 3.12SCS
AJCA 12/01/2014 672DAUS
GPTAT 98%R 0.0 GJUI 3.8 GJPI 96%R 76

DAM:
HEARTLAND AUNDRY HANK
USA 067061787 TATTOO / 1787
DHIA HERD # 35-11-0803 CONTROL # 10261

HEARTLAND FANCLUB HALEY 80%
USA 113089794 GT TATTOO H986 / H986
DHIA HERD # 48-89-0168 CONTROL # 986
1-10 305 3 15620 5.2 817 3.8 600 93DCR 2076C
3-01 293 3 18550 5.4 1002 4.0 738 92DCR 2555C
4-00 305 3 18660 5.3 982 4.0 749 94DCR 2593C
5-05 305 3 19790 5.4 1059 3.8 760 92DCR 2630C
6-08 305 3 22310 4.5 997 3.9 862 91DCR 2794C
7-09 283 3 15740 4.2 668 3.7 589 94DCR 1887C
305 2X ME AVG 7L 17417M 887F 678P 2306C
PPA -1240M -42F -22P / YD -1307M -62F -27P
CDCB PTA 12/01/2014 5RECS 64%R 3%ILE
-607M -32F -12P -284CM\$ -295NM\$ -322FM\$ -284GM\$
-3.7PL -1.4DPR -1.7CCR -1.0HCR 2.98SCS
AJCA 12/01/2014 PTAT 53%R -1.2 JUI -22.3
JPI 54%R -119

2-02 305 3 20150 4.1 834 3.4 691 93DCR 2291C
3-05 305 3 20430 4.5 910 3.6 727 93DCR 2463C
4-05 305 2 14760 4.3 629 3.7 553 92DCR 1775C
5-05 299 2 17480 4.7 818 3.5 609 102DCR 2105C
305 2X ME AVG 4L 18902M 818F 666P 2220C

SIRE: MOLLY BROOK BERRETTA FANCLUB-ET
JPI -117 0%ILE

SISTER(S):
HEARTLAND TOPSIDE HORIZON 88%
5-03 305 3 21810 4.5 971 3.6 776 92DCR 2628C

2-04 82% 3-07 82%
ST SR DF RA RW RL FA FU RH RUW UC UD TP TL RTR RTS
30 28 35 20 42 20 42 31 28 38 18 20 25 36

PPA 802M -45F 0P / YD 663M -21F 11P
CDCB PTA 12/01/2014 4RECS 57%R 34%ILE
152M -14F 2P -28CM\$ -24NM\$ -15FM\$ -54GM\$
0.8PL -0.6DPR -1.5CCR -1.4HCR 2.98SCS
AJCA 12/01/2014 PTAT 48%R -0.6 JUI -11.6
JPI 46%R -20

NEXT DAM:
HEARTLAND KHAN HEAVEN 85%
4-09 305 2 23530 4.1 970 3.3 782 91DCR 2633C
SIRE: GREENWOOD SOONER KHAN JPI -45 7%ILE

4TH DAM:
HEARTLAND LEADING EDGE HALO 76%
5-05 254 2 18340 5.0 922 3.5 644 DHIR 2093C

SISTER(S):
HEARTLAND CHAIRMAN HAL 77%
1-08 292 3 12530 5.3 667 3.8 472 95DCR 1633C



Complete Dispersal

LOT 2736 HEARTLAND BOURBON SUMMER USA 067292736 GT8K

BORN 10/09/2012 TATTOO / 2736
 DHIA HERD # 48-89-0168 CONTROL # 2736
 FEMALE EFI 7.7% AMERICAN ID 2736 / 2736
 JH1F JH2F

HEARTLAND JERSEYS BREEDER & OWNER
 SENECA, KS

1-07 282 3 15920 4.6 726 3.4 534 91DCR 1844C
 305 2X ME AVG 1L 20713M 944F 707P 2443C

2-01 83%
 ST SR DF RA RW RL FA FU RH RUW UC UD TP TL RTR RTS
 31 23 30 25 27 24 30 38 45 28 32 43 32 14 33 33

PPA 867M -18F 13P / YD 922M -22F 11P
 CDCB GPTA 03/03/2015 1RECS 72%R 49%ILE
 229M -14F OP 20CM\$ 31NM\$ 60FM\$ 44GM\$
 1.6PL 1.2DPR 1.0CCR 0.3HCR 2.99SCS
 AJCA 03/03/2015 GPTAT 65%R 0.2 GJUI 9.4
 GJPI 66%R 25

ST SR DF RA RW RL FA
 0.0 0.2 -0.2 HO.4 0.0 PO.4 LO.1
 FU RH RUW UC UD TP TL
 0.6 0.5 0.4 0.4 S1.0 CO.3 LO.3

DAUGHTER(S):
 HEARTLAND TROY SNOW
 SELLING AS LOT 3035

SIRE:
 HEARTLAND LEGAL BOURBON 1945-ET
 USA 067311945 GT50K JH1F JH2F
 CDCB GPTA 03/03/2015
 70%R 856M -0.12% 18F 53%ILE
 71%R -0.03% 24P 205CM\$ 211NM\$ 225FM\$ 218GM\$
 1.7PL 1.1DPR 1.4CCR 1.4HCR 3.09SCS
 AJCA 03/03/2015 ODAUS
 GPTAT 69%R 0.6 GJUI 2.7 GJPI 67%R 103

DAM:
 HEARTLAND BLAISE SUGAR-ET
 USA 067282095 GT8K JH1F JH2F TATTOO / 2095
 DHIA HERD # 48-89-0168 CONTROL # 2095
 PPA -236M -69F -31P / YD -3510M -200F -161P
 CDCB GPTA 03/03/2015 1RECS 75%R 31%ILE
 53M -23F -9P -53CM\$ -35NM\$ 6FM\$ 0GM\$
 1.4PL 2.0DPR 1.2CCR 0.2HCR 2.96SCS
 AJCA 03/03/2015 GPTAT 70%R 0.2 GJUI 5.4
 GJPI 71%R -2

SISTER(S):
 HEARTLAND FREEDOM SHAYNA 90%
 2-10 305 3 20350 4.3 868 3.4 682 92DCR 2331C
 HEARTLAND JOHN SHANNON 88%
 3-01 289 3 21260 3.8 817 3.6 768 92DCR 2374C
 HEARTLAND LETTERMAN SOPHIA 90%
 2-10 305 3 21820 4.2 915 3.8 832 93DCR 2621C
 HEARTLAND JEVON SHANTEL 87%
 4-00 293 3 22120 4.3 953 3.3 725 101DCR 2503C
 HEARTLAND IATOLA SPACE-ET 87%
 3-08 305 3 22760 5.3 1208 3.9 887 94DCR 3070C
 SELLING AS LOT 2112
 HEARTLAND KARL SPIRIT 82%
 3-04 293 3 23520 4.4 1040 3.2 761 102DCR 2627C

FRESH: 05/25/2014
 BRED: 07/24/2014 DUE: 04/29/2015 TO
 HEARTLAND GOLDA SUNKIST 2359
 USA 067342359 7JE1255
 CDCB GPTA 12/01/2014
 67%R 1394M -0.10% 47F 76%ILE
 68%R -0.04% 42P 314CM\$ 316NM\$ 319FM\$ 236GM\$
 1.3PL -2.3DPR -0.8CCR 1.7HCR 3.05SCS
 AJCA 12/01/2014 ODAUS
 GPTAT 65%R 0.9 GJUI 2.4 GJPI 63%R 135
 52.8 LBS. MILK ON MARCH TEST
 SCC: 41,000

TOLLENAARS IMPULS LEGAL 233-ET
 USA 061929249 GTHD JH1C JH2F 29JE3506
 CDCB GPTA 12/01/2014 6505DAUS 729HRDS 23%RIP
 99%R 525M -0.08% 10F 61%ILE
 99%R 0.02% 22P 256CM\$ 245NM\$ 218FM\$ 247GM\$
 2.7PL 0.9DPR 2.1CCR 2.6HCR 2.99SCS
 AJCA 12/01/2014 3333DAUS
 GPTAT 99%R 1.2 GJUI 21.6 GJPI 99%R 124

HEARTLAND MILITIA BOURBON 82%
 USA 067191711 GT50K JH1F JH2F TATTOO / 1711
 DHIA HERD # 48-89-0168 CONTROL # 1711
 1-10 305 3 23200 4.8 1120 3.7 867 91DCR 2994C
 2-10 305 3 23250 4.9 1148 3.7 866 94DCR 2996C
 4-01 305 3 30670 4.4 1351 3.4 1058 94DCR 3625C
 305 2X ME AVG 4L 21346M 1046F 799P 2745C
 PPA 2734M 118F 91P / YD 1478M 76F 50P
 CDCB GPTA 03/03/2015 4RECS 80%R 92%ILE
 624M 32F 22P 223CM\$ 222NM\$ 216FM\$ 248GM\$
 0.9PL 1.4DPR 2.0CCR 1.4HCR 3.13SCS
 AJCA 03/03/2015 GPTAT 77%R 0.4 GJUI -5.3
 GJPI 75%R 95

BW BLAISE-ET
 USA 114203029 GT 50K JH1F JH2F 200JE988
 CDCB GPTA 12/01/2014 1448DAUS 180HRDS 6%RIP
 99%R 373M -0.10% -1F 27%ILE
 99%R -0.03% 8P 120CM\$ 122NM\$ 129FM\$ 144GM\$
 2.7PL 2.1DPR 1.5CCR 1.0HCR 2.91SCS
 AJCA 12/01/2014 431DAUS
 GPTAT 97%R -0.2 GJUI 0.4 GJPI 97%R 69

BEACHY BERRETТА SPICE 92%
 USA 003981090 GT JH1F TATTOO / S99
 DHIA HERD # 48-89-0168 CONTROL # 99
 3-05 295 2 23240 3.8 893 3.4 780 92DCR 2509C
 4-04 305 2 24410 3.8 934 3.3 817 93DCR 2625C
 5-07 305 3 27630 3.5 970 3.5 956 92DCR 2879C
 7-00 305 3 27870 4.2 1181 3.4 947 92DCR 3199C
 8-06 305 3 28380 4.0 1126 3.4 962 92DCR 3133C
 10-05 305 3 26600 4.1 1086 3.4 896 92DCR 2977C
 11-08 305 3 27760 4.5 1236 3.5 972 92DCR 3323C
 305 2X ME AVG 7L 24626M 999F 848P 2772C
 PPA 2186M -49F 49P / YD 997M -64F 14P
 CDCB GPTA 03/03/2015 5RECS 77%R 17%ILE
 192M -38F -1P -118CM\$ -106NM\$ -79FM\$ -43GM\$
 -0.5PL 2.4DPR 0.8CCR -0.8HCR 2.97SCS
 AJCA 03/03/2015 GPTAT 57%R 0.1 GJUI -0.9
 GJPI 68%R -10
 SIRE: MASON BOOMER SOONER BERRETТА JPI -35 4%ILE

NEXT DAM:
 BEACHY DUNCAN CANDY
 SIRE: HIGHLAND MAGIC DUNCAN JPI -127 0%ILE

4TH DAM:
 BEACHY Q.M.O.O. MAIDEN



BEACHY BERRETТА SPICE
 Grandam of Lot 2736



HEARTLAND LETTERMAN SOPHIA
 Sister to the Dam of Lot 2736



HEARTLAND IATOLA SPACE-ET
 Sister to the Dam of Lot 2736



HEARTLAND JOHN SHANNON
 Sister to the Dam of Lot 2736

HEARTLAND



Complete Dispersal

LOT 2737 HEARTLAND HENDRIX LONDA USA 067292737 GT8K

BORN 10/09/2012 TATTOO / 2737
 DHIA HERD # 48-89-0168 CONTROL # 2737
 FEMALE EFI 7.7% AMERICAN ID 2737 / 2737
 JH1F JH2F

HEARTLAND JERSEYS BREEDER & OWNER
 SENECA, KS

1-07 304 3 19387 5.3 1022 3.7 725 RIP
 23425 1034 733 PME

2-01 84%
 ST SR DF RA RW RL FA FU RH RUW UC UD TP TL RTR RTS
 34 23 36 27 27 28 34 35 36 32 35 33 37 22 38 35

PPA 1756M 130F 76P / YD 2820M 178F 103P
 CDCB GPTA 03/03/2015 1RECS 75%R 97%ILE
 501M 41F 23P 315CM\$ 299NM\$ 259FM\$ 273GM\$
 1.7PL -0.2DPR 0.3CCR -0.1HCR 2.89SCS

AJCA 03/03/2015 GPTAT 70%R 0.9 GJUI 8.2
 GJPI 69%R 115

ST SR DF RA RW RL FA
 1.1 -0.2 1.0 L1.2 0.0 S0.5 S0.3
 FU RH RUW UC UD TP TL
 0.6 1.2 0.9 0.2 S0.4 C0.3 S0.1

DAUGHTER(S):
 HEARTLAND EVOLUTION LORELEI-ET
 SELLING AS LOT 3063
 HEARTLAND PHAROAH LORI
 SELLING AS LOT 3027

SISTER(S):
 DODAN AXIS LOBBY LOFT-ET
 RANKS ON THE TOP 300 JPI HEIFER LIST

SIRE:
 PF LENNOX HENDRIX
 USA 116844046 GT50K JH1C JH2F 1JE768
 CDCB GPTA 12/01/2014 728DAUS 140HRDS 80%RIP
 98%R 207M 0.11% 30F 76%ILE
 98%R 0.03% 12P 336CM\$ 317NM\$ 274FM\$ 303GM\$
 3.4PL 1.1DPR 1.4CCR 0.3HCR 2.73SCS
 AJCA 12/01/2014 278DAUS
 GPTAT 95%R 0.2 GJUI 8.1 GJPI 92%R 113

DAM:
 GOLDEN PLAIN IMPULS LOBBY OF HLJ
 USA 067282059 GT3K JH1F TATTOO / 2059
 DHIA HERD # 35-36-1359 CONTROL # 538
 1-09 305 3 20890 5.2 1084 3.8 797 93DCR 2758C
 2-11 305 3 24880 5.4 1332 3.8 940 88DCR 3252C
 3-11 305 2 23320 5.1 1192 3.9 913 98DCR 3160C
 305 2X ME AVG 3L 24806M 1277F 949P 3285C

2-00 86% 3-02 90%
 ST SR DF RA RW RL FA FU RH RUW UC UD TP TL RTR RTS
 45 35 37 23 34 28 26 37 36 37 35 28 35 26
 PPA 1832M 139F 84P / YD 1348M 111F 66P
 CDCB GPTA 03/03/2015 3RECS 77%R 95%ILE
 459M 31F 22P 266CM\$ 249NM\$ 207FM\$ 239GM\$
 1.3PL 0.1DPR 0.3CCR -0.4HCR 2.91SCS
 AJCA 03/03/2015 GPTAT 72%R 1.0 GJUI 8.8
 GJPI 71%R 104

SISTER(S):
 GOLDEN PLAIN MILITIA LULU 86%
 1-06 305 3 23760 5.0 1188 3.6 846 94DCR 2925C

FRESH: 05/15/2014
 BRED: 11/25/2014 DUE: 08/31/2015 TO
 STEINHAUERS SAMSON LEMONHEAD
 USA 118662185 14JE670
 CDCB GPTA 03/03/2015
 67%R 699M 0.09% 51F 98%ILE
 68%R 0.05% 36P 527CM\$ 499NM\$ 430FM\$ 483GM\$
 4.4PL 1.6DPR 2.2CCR 1.0HCR 2.91SCS
 AJCA 03/03/2015 ODAUS
 GPTAT 67%R 2.0 GJUI 23.9 GJPI 64%R 212
 RANKS ON THE TOP 1-1/2% LIST FOR JPI
 55.8 LBS. MILK ON MARCH TEST
 SCC: 31,000

FOREST GLEN HALLMARK LENNOX-ET
 USA 111958489 GT50K JH1F JH2F 1JE531
 CDCB GPTA 12/01/2014 479DAUS 158HRDS 5%RIP
 98%R -303M -0.08% -30F 23%ILE
 98%R -0.01% -13P 105CM\$ 103NM\$ 101FM\$ 161GM\$
 3.8PL 3.1DPR 4.3CCR 1.1HCR 2.74SCS
 AJCA 12/01/2014 243DAUS
 GPTAT 97%R 0.7 GJUI 23.3 GJPI 96%R 45

BOYD-LEE MATINEE HABANERO-ET 91%
 USA 115582976 GT50K JH1C JH2F TATTOO L292 / L292
 DHIA HERD # 35-57-0960 CONTROL # 292
 2-02 305 3 19970 4.8 953 3.3 660 94DCR 2279C
 4-06 305 3 23850 5.3 1263 3.3 790 97DCR 2728C
 5-10 305 3 24080 5.3 1272 3.5 849 95DCR 2935C
 305 2X ME AVG 4L 21106M 1062F 705P 2435C
 PPA 1022M 93F 20P / YD 814M 103F 27P
 CDCB GPTA 03/03/2015 5RECS 82%R 93%ILE
 445M 45F 11P 231CM\$ 234NM\$ 239FM\$ 211GM\$
 1.8PL 0.0DPR 0.6CCR 0.5HCR 2.96SCS
 AJCA 03/03/2015 GPTAT 78%R 0.0 GJUI -5.9
 GJPI 76%R 72

ISDK Q IMPULS
 JEDNK000000301592 GT HD JH1F JH2F 236JE3
 CDCB GPTA 12/01/2014 29911DAUS 2827HRDS 11%RIP
 99%R 52M 0.20% 39F 75%ILE
 99%R 0.13% 25P 328CM\$ 290NM\$ 198FM\$ 314GM\$
 1.6PL 1.9DPR 2.6CCR 0.1HCR 3.10SCS
 AJCA 12/01/2014 16366DAUS
 GPTAT 99%R 0.0 GJUI -2.4 GJPI 99%R 121

GOLDEN PLAIN REBEL LILLY 88%
 USA 067046148 GT
 DHIA HERD # 48-89-0168 CONTROL # 6148
 2-00 305 2 19860 4.8 953 3.3 660 96DCR 2279C
 3-01 304 3 22110 5.2 1140 3.7 823 55DCR 2847C
 4-01 292 3 24170 4.6 1109 3.6 875 89DCR 2987C
 305 2X ME AVG 4L 22398M 1097F 816P 2815C
 PPA 1795M 48F 45P / YD 774M 25F 20P
 CDCB PTA 12/01/2014 4RECS 64%R 53%ILE
 302M 10F 8P 41CM\$ 43NM\$ 46FM\$ 47GM\$
 -0.6PL 0.2DPR -0.7CCR -0.3HCR 2.98SCS
 AJCA 12/01/2014 PTAT 58%R 0.7 JUI -1.3
 JPI 54%R 24

SIRE: WINDY WILLOW MONTANA JACE JPI 25 23%ILE

SISTER(S):
 LOVELY OF GOLDEN PLAIN 79%
 3-06 304 2 24030 4.4 1060 3.6 867 96DCR 2898C
 GOLDEN PLAIN ROCKET LESLIE 83%
 3-06 305 3 25770 4.9 1271 3.5 897 94DCR 3100C

NEXT DAM:
 KLASSIC LESSIE 84%
 2-00 305 2 16850 4.4 745 3.6 600 93DCR 2023C
 SIRE: EASTGLEN ALF KLASSIC-ET JPI 13 16%ILE

4TH DAM:
 BERRETTA LESSIE 85%
 5-10 305 2 19600 3.9 774 3.8 744 97DCR 2210C



LOT 2738 HEARTLAND VENERABLE LEZLY USA 067292738

BORN 10/10/2012 TATTOO / 2738 P3
 FEMALE EFI 7.2% AMERICAN ID 2738 / 2738

HEARTLAND JERSEYS BREEDER & OWNER
 SENECA, KS

1-11 157 3 8200 5.1 418 3.5 285 RIP
 18244 766 550 PME

2-01 78%
 ST SR DF RA RW RL FA FU RH RUW UC UD TP TL RTR RTS
 33 35 26 22 33 25 31 32 30 34 22 30 22 21 26 27

PA 505M 24F 8P
 57CM\$ 69NM\$ 94FM\$
 -0.3PL -1.2DPR -1.0CCR -0.5HCR 2.96SCS
 PA TYPE -0.3 JPI 37%R 13
 ST SR DF RA RW RL FA
 -0.3 0.3 0.3 L0.5 -0.4 S0.5 L0.8
 FU RH RUW UC UD TP TL
 -0.6 -0.1 0.2 -0.6 D1.6 W0.2 L0.2

FRESH: 10/09/2014
 BRED: 12/26/2014 DUE: 10/01/2015 TO
 HEARTLAND ZIPPER DERRICK-ET
 USA 067342697 7JE1403
 CDCB GPTA 03/03/2015
 69%R 635M 0.04% 38F 82%ILE
 70%R 0.06% 34P 370CM\$ 340NM\$ 269FM\$ 316GM\$
 1.8PL 0.4DPR 0.1CCR 0.5HCR 2.86SCS
 AJCA 03/03/2015 ODAUS
 GPTAT 68%R 0.7 GJUI 6.8 GJPI 66%R 150
 55.8 LBS. MILK ON MARCH TEST
 SCC: 31,000

DAUGHTER(S):
 HEARTLAND ZIPPER LEAH
 SELLING AS LOT 3097

SIRE:
 BW VENERABLE-ET
 USA 114901730 GT50K JH1F JH2F 505JE121
 CDCB GPTA 12/01/2014 915DAUS 111HRDS 71%RIP
 98%R 788M 0.20% 75F 77%ILE
 98%R 0.00% 27P 323CM\$ 318NM\$ 304FM\$ 243GM\$
 0.7PL -1.9DPR -1.5CCR -1.1HCR 3.03SCS
 AJCA 12/01/2014 327DAUS
 GPTAT 96%R 0.4 GJUI -7.4 GJPI 95%R 99

DAM:
 HEARTLAND COUNTRY LORRAINE
 USA 067041456 TATTOO / 1456
 DHIA HERD # 48-89-0168 CONTROL # 1456

2-02 305 3 18490 4.6 853 3.5 645 91DCR 2229C
 3-05 305 3 22200 4.3 961 3.4 758 92DCR 2586C
 4-08 305 3 17760 4.3 766 3.4 604 94DCR 2061C
 5-08 286 3 21260 4.4 942 3.5 735 92DCR 2524C
 6-08 195 3 12980 4.6 601 3.5 448 89DCR 1548C
 305 2X ME AVG 5L 18802M 850F 655P 2250C

2-09 74% 3-11 69%
 ST SR DF RA RW RL FA FU RH RUW UC UD TP TL RTR RTS
 37 27 27 25 28 27 28 17 12 37 27 9 27 25

PPA 124M -65F -37P / YD 462M -58F -24P
 CDCB PTA 12/01/2014 5RECS 65%R 9%ILE
 221M -28F -11P -209CM\$ -181NM\$ -116FM\$ -173GM\$
 -1.2PL -0.4DPR -0.4CCR 0.2HCR 2.89SCS
 AJCA 12/01/2014 PTAT 55%R -0.9 JUI -17.1
 JPI 54%R -73

SISTER(S):
 HEARTLAND RESCUE LIZA 84%
 2-09 305 3 26700 4.2 1119 3.3 889 94DCR 3019C

SUNSET CANYON MAXIMUS-ET
 USA 111355530 GTHD JH1F JH2F 7JE620
 CDCB GPTA 12/01/2014 8122DAUS 977HRDS 5%RIP
 99%R -749M 0.54% 57F 23%ILE
 99%R 0.17% 2P 150CM\$ 107NM\$ 7FM\$ 72GM\$
 -1.6PL -1.5DPR -0.9CCR -1.8HCR 3.01SCS
 AJCA 12/01/2014 2686DAUS
 GPTAT 99%R -0.8 GJUI -11.6 GJPI 99%R 4

BW CENTURION PEGGY K798 92%
 USA 111926011 GT50K JH1C JH2F TATTOO K798 / K798
 DHIA HERD # 93-52-0150 CONTROL # 1197
 3-07 305 3 25500 5.2 1327 3.3 833 95DCR 2876C
 365 3 28650 5.1 1471 3.3 957 DHIR 3306C
 5-05 305 3 24100 5.0 1198 3.4 831 102DCR 2871C
 365 3 27800 4.8 1342 3.5 964 DHIR 3332C
 305 2X ME AVG 3L 23294M 1103F 774P 2672C
 PPA 1531M 66F 34P / YD 2033M 96F 56P
 CDCB GPTA 03/03/2015 3RECS 94%R 97%ILE
 930M 43F 24P 287CM\$ 295NM\$ 312FM\$ 216GM\$
 3.1PL -1.4DPR -1.6CCR -1.6HCR 3.03SCS
 AJCA 03/03/2015 GPTAT 90%R 0.8 GJUI 10.7
 GJPI 90%R 106

BW COUNTRY-ET
 USA 110834238 GT 50K JH1C JH2F 200JE989
 CDCB GPTA 12/01/2014 6813DAUS 1137HRDS 4%RIP
 99%R 289M -0.10% -4F 16%ILE
 99%R -0.04% 3P 27CM\$ 39NM\$ 66FM\$ 64GM\$
 1.0PL 1.1DPR 2.0CCR 2.5HCR 3.05SCS
 AJCA 12/01/2014 3723DAUS
 GPTAT 99%R 0.4 GJUI -6.4 GJPI 99%R 21

HEARTLAND MOR LOGAN 83%
 USA 067031050 GT TATTOO / 1050
 DHIA HERD # 48-89-0168 CONTROL # 1050
 1-10 298 3 17980 3.7 674 3.0 546 92DCR 1830C
 2-10 296 3 22050 3.8 842 3.2 716 91DCR 2337C
 3-09 305 3 25080 3.9 969 3.2 814 93DCR 2675C
 4-10 305 3 23260 3.9 906 3.4 802 93DCR 2561C
 5-11 305 3 19300 4.0 779 3.3 645 93DCR 2138C
 305 2X ME AVG 5L 19817M 776F 656P 2149C
 PPA 578M -93F -28P / YD 543M -49F -17P
 CDCB PTA 12/01/2014 5RECS 66%R 17%ILE
 244M -21F -9P -130CM\$ -109NM\$ -56FM\$ -125GM\$
 -0.5PL -0.8DPR -1.3CCR -1.0HCR 2.78SCS
 AJCA 12/01/2014 PTAT 57%R -0.6 JUI -16.7
 JPI 56%R -58
 SIRE: WILSONVIEW KHAN MORGAN-ET JPI -24 8%ILE

SISTER(S):
 HEARTLAND DECLO LANEY 86%
 4-03 305 3 24380 4.8 1165 3.8 919 91DCR 3139C

NEXT DAM:
 HEARTLAND BARBER LIDDIA 82%
 2-10 305 2 22030 4.6 1007 3.3 737 93DCR 2393C
 SIRE: WF/L&M DUNCAN BARBER-ET JPI -79 1%ILE

4TH DAM:
 HEARTLAND SOONER LIZA 88%
 7-04 305 3 22960 4.6 1049 3.4 792 92DCR 2737C

HEARTLAND



Complete Dispersal



HEARTLAND LEGAL DUSTY
Sister to Lot 2739



HEARTLAND JENETTA BILL DAY
Sister to the Dam of Lot 2739



HEARTLAND MANNIX DOVE
Sister to the Grandam of Lot 2739

LOT 2739 HEARTLAND RENEGADE DORA USA 067292739

BORN 10/10/2012 TATTOO / 2739 P8
FEMALE EFI 7.6% AMERICAN ID 2739 / 2739

HEARTLAND JERSEYS BREEDER & OWNER
SENECA, KS

1-10 193 3 13165 5.4 708 3.4 454 RIP
24568 1071 689 PME

2-01 79%
ST SR DF RA RW RL FA FU RH RUW UC UD TP TL RTR RTS
26 16 22 24 23 27 31 36 37 30 34 33 25 25 33 32

PA 251M 26F 12P
224CM\$ 215NM\$ 195FM\$
2.3PL 0.5DPR 1.0CCR 0.9HCR 2.96SCS
PA TYPE 0.0 JPI 39%R 72
ST SR DF RA RW RL FA
-0.3 -0.6 -0.1 L0.7 -0.4 S0.0 S0.2
FU RH RUW UC UD TP TL
-0.2 -0.1 0.1 -0.4 D0.6 C0.1 S0.5

FRESH: 09/03/2014
BRED: 12/11/2014 DUE: 09/16/2015 TO
ALL LYNN'S MAXIMUM VICTORY-ET
USA 115863934 7JE1010
CDCB GPTA 12/01/2014 283DAUS 55HRDS 35%RIP
96%R 651M 0.20% 67F 95%ILE
96%R 0.02% 28P 445CM\$ 426NM\$ 382FM\$ 326GM\$
3.6PL -1.9DPR -1.3CCR 0.2HCR 2.84SCS
AJCA 12/01/2014 61DAUS
GPTAT 88%R -0.2 GJUI -9.4 GJPI 92%R 129

67.5 LBS. MILK ON MARCH TEST
SCC: 57,000

SISTER(S):
HEARTLAND MAXIMUM DODDLE 85%
1-08 220 3 12730 5.2 657 3.8 478 86DCR 1653C
HEARTLAND LEGAL DUSTY 88%
3-02 305 3 25230 4.8 1208 3.8 949 94DCR 3250C
SELLING AS LOT 2278
RANKS ON THE TOP 1-1/2% LIST FOR JPI
HEARTLAND ZUMA DREW 75%
1-06 305 3 13910 5.1 712 3.5 487 95DCR 1683C
SELLING AS LOT 2489
HEARTLAND THOR DOT
SELLING AS LOT 3149

SIRE:
BW RENEGADE-ET
USA 115883929 GT50K JH1F JH2F 200JE60
CDCB GPTA 12/01/2014 4804DAUS 327HRDS 30%RIP
99%R 65M 0.34% 64F 94%ILE
99%R 0.12% 23P 455CM\$ 418NM\$ 329FM\$ 407GM\$
3.1PL 1.1DPR 2.0CCR 1.4HCR 2.99SCS
AJCA 12/01/2014 1662DAUS
GPTAT 99%R 0.4 GJUI 0.6 GJPI 98%R 146

DAM:
HEARTLAND GERONIMO DOT-ORG-ET
USA 067141605 TATTOO / 1605
DHIA HERD # 48-89-0168 CONTROL # 1605

1-08 305 3 16100 4.5 729 3.7 596 91DCR 1993C
2-09 287 3 16120 4.5 733 3.7 601 91DCR 2007C
3-08 277 3 15310 5.3 812 3.8 586 93DCR 2028C
4-07 302 3 18420 5.1 931 3.8 702 91DCR 2429C
5-07 289 3 16860 5.2 873 3.7 631 94DCR 2183C
6-06 305 3 19810 4.8 946 3.8 743 94DCR 2544C
7-10 67 3 3317 4.6 151 3.9 128 RIP
12716 787 573 PME
305 2X ME AVG 6L 17271M 856F 655P 2236C

2-03 74% 2-10 74%
ST SR DF RA RW RL FA FU RH RUW UC UD TP TL RTR RTS
28 28 25 28 28 25 30 18 27 25 27 25 19 29
PPA -1158M -79F -52P / YD 233M -42F -16P
CDCB PTA 12/01/2014 5RECS 67%R 44%ILE
436M -12F 0P -8CM\$ 11NM\$ 60FM\$ -9GM\$
1.5PL -0.2DPR -0.1CCR 0.3HCR 2.92SCS
AJCA 12/01/2014 PTAT 59%R -0.4 JUI -8.6
JPI 56%R -3
SELLING AS LOT 1605

BROTHER(S):
HEARTLAND IMPULS DENALI-ET AT GENEX / CRI
JPI 20 21%ILE

SISTER(S):
HEARTLAND JENETTA BILL DAY 90%
2-04 305 3 23300 5.1 1185 3.6 838 92DCR 2897C
HEARTLAND REBEL DOMINIKA 81%
4-00 305 3 24130 4.8 1163 3.9 943 92DCR 3172C
HEARTLAND BOMBER DUCHESS-ET 80%
3-09 305 3 31590 3.9 1239 3.1 993 94DCR 3352C
HEARTLAND GERONIMO DOT-COM-ET 82%
6-05 305 2 23660 4.3 1006 3.5 827 102DCR 2755C
HEARTLAND GERONIMO DOT-NET-ET 84%
2-11 305 2 21470 4.7 1015 3.5 752 101DCR 2599C
HEARTLAND NATHAN DOT-GOV-ET 83%
4-08 298 2 24440 4.0 978 3.3 816 101DCR 2693C

SUNSET CANYON MAXIMUM-ET
USA 111950696 GT50K JH1F JH2F 203JE607
CDCB GPTA 12/01/2014 11934DAUS 388HRDS 12%RIP
99%R -343M 0.41% 55F 61%ILE
99%R 0.09% 3P 261CM\$ 238NM\$ 182FM\$ 230GM\$
1.4PL 0.6DPR 0.7CCR 1.2HCR 2.99SCS
AJCA 12/01/2014 1866DAUS
GPTAT 99%R -0.3 GJUI -6.3 GJPI 99%R 61

BW CENTURION IRIS K347 95%
USA 111122015 GT50K JH1F JH2C TATTOO K347 / K347
DHIA HERD # 93-52-0150 CONTROL # 1057
6-09 305 3 34440 4.8 1655 3.5 1212 103DCR 4189C
365 3 39630 4.8 1895 3.5 1392 DHIR 4812C
9-04 305 3 31420 3.9 1233 3.0 939 103DCR 3237C
365 3 37050 4.0 1465 3.0 1109 DHIR 3824C
305 2X ME AVG 5L 24889M 1147F 823P 2840C
PPA 2581M 99F 72P / YD 1466M 65F 45P
CDCB GPTA 03/03/2015 4RECS 90%R 91%ILE
252M 7F 4P 209CM\$ 216NM\$ 233FM\$ 243GM\$
3.4PL 2.3DPR 2.7CCR 1.2HCR 3.03SCS
AJCA 03/03/2015 GPTAT 86%R 1.4 GJUI 22.1
GJPI 86%R 89

C-BAR HALLMARK GERONIMO
USA 111974939 GT 50K JH1C JH2F 7JE670
CDCB GPTA 12/01/2014 1945DAUS 513HRDS 4%RIP
99%R 979M -0.29% -8F 12%ILE
99%R -0.13% 12P -25CM\$ 7NM\$ 85FM\$ -5GM\$
0.1PL -0.7DPR 0.7CCR -0.1HCR 3.07SCS
AJCA 12/01/2014 1059DAUS
GPTAT 99%R -0.4 GJUI -7.6 GJPI 98%R 10

HEARTLAND MONTANA DOTTIE 92%
USA 111152007 GT JH1F TATTOO H662 / H662
DHIA HERD # 48-89-0168 CONTROL # 662
2-00 305 2 22430 4.3 967 3.2 725 94DCR 2503C
3-01 305 3 26020 4.9 1264 3.2 823 91DCR 2840C
4-05 305 3 30200 4.2 1255 3.1 943 92DCR 3253C
305 2X ME AVG 3L 25571M 1117F 813P 2806C
PPA 4448M 153F 93P / YD 2524M 68F 45P
CDCB GPTA 03/03/2015 3RECS 83%R 39%ILE
531M 10F 2P -21CM\$ -3NM\$ 38FM\$ -49GM\$
-0.6PL -1.2DPR -2.1CCR -1.0HCR 2.80SCS
AJCA 03/03/2015 GPTAT 75%R -0.2 GJUI -13.7
GJPI 75%R -11
SIRE: ROCK MAPLE BROOK MONTANA-ET JPI -77 1%ILE

SISTER(S):
SCHOOLLEY MALIBU DORA 82%
3-01 305 2 18890 4.4 840 3.4 641 94DCR 2082C
HEARTLAND MANNIX DOVE 77%
6-09 305 3 22250 3.9 877 3.2 723 93DCR 2402C

NEXT DAM:
SCHOOLLEY BERRETTA DONNA 84%
5-02 305 3 21640 3.9 842 3.3 721 94DCR 2283C
SIRE: MASON BOOMER SOONER BERRETTA JPI -35 4%ILE

4TH DAM:
SCHOOLLEY LESTER DOTTIE 90%
4-10 305 2 17980 4.1 744 3.5 624 DHIA 2001C



Complete Dispersal

LOT 2740 HEARTLAND DACRON FAWN USA 067292740 GT8K

BORN 10/11/2012 TATTOO / 2740
 DHIA HERD # 48-89-0168 CONTROL # 2740
 FEMALE EFI 6.9% AMERICAN ID 2740 / 2740
 JH1F JH2F

HEARTLAND JERSEYS BREEDER & OWNER
 SENECA, KS

1-10 191 3 11811 5.3 631 3.7 438 RIP
 23038 957 695 PME

2-01 82%

ST SR DF RA RW RL FA FU RH RUW UC UD TP TL RTR RTS
 32 33 32 27 29 24 39 34 37 32 24 36 28 24 26 29

CDCB GPTA 03/03/2015 ORECS 67%R 76%ILE
 805M 20F 30P 132CM\$ 127NM\$ 115FM\$ 66GM\$
 0.4PL -1.9DPR -1.8CCR -1.2HCR 3.18SCS

AJCA 03/03/2015 GPTAT 63%R -0.3 GJUI -13.8
 GJPI 61%R 51

ST SR DF RA RW RL FA
 0.2 0.2 0.2 L0.9 0.2 S0.0 S0.5
 FU RH RUW UC UD TP TL
 -0.8 -0.7 -0.6 -0.9 D1.0 W0.6 L0.2

SWEETIE PLUS IATOLAS BOLD
 USA 067129272 GT50K JH1F JH2F 1JE711
 CDCB GPTA 12/01/2014 3672DAUS 448HRDS 36%RIP
 99%R 1443M -0.08% 54F 90%ILE
 99%R -0.02% 48P 388CM\$ 380NM\$ 360FM\$ 331GM\$
 0.2PL -0.8DPR -1.4CCR -3.6HCR 2.98SCS

AJCA 12/01/2014 1850DAUS
 GPTAT 99%R 1.4 GJUI 8.0 GJPI 98%R 161

HEARTLAND ABE DAKOTA 87%
 USA 067101573 GT50K JH1F JH2F TATTOO / 1573
 DHIA HERD # 48-89-0168 CONTROL # 1573
 3-11 305 3 21670 5.6 1224 4.1 880 94DCR 3048C
 5-08 305 3 18980 5.7 1084 4.1 769 95DCR 2663C
 7-03 305 3 21190 5.5 1159 3.8 804 94DCR 2782C
 362 3 24038 5.6 1352 3.9 940 DHIR 3254C
 305 2X ME AVG 4L 18488M 1042F 754P 2602C
 PPA 309M 65F 43P / YD 250M 46F 34P
 CDCB GPTA 03/03/2015 4RECS 83%R 92%ILE
 210M 22F 14P 234CM\$ 218NM\$ 182FM\$ 199GM\$
 2.8PL 0.2DPR 1.5CCR 0.4HCR 2.94SCS

AJCA 03/03/2015 GPTAT 76%R -0.5 GJUI -5.5
 GJPI 77%R 76



HI-LAND IMPULS FOX
 Grandam of Lot 2740

FRESH: 09/05/2014
 BRED: 11/26/2014 DUE: 09/01/2015 TO
 JARS OF CLAY BARNABAS
 USA 067342492 7JE1294
 CDCB GPTA 12/01/2014
 70%R 1046M 0.00% 51F 96%ILE
 71%R -0.01% 36P 459CM\$ 448NM\$ 421FM\$ 343GM\$
 3.8PL -1.9DPR -3.2CCR -0.8HCR 2.88SCS

AJCA 12/01/2014 ODAUS
 GPTAT 69%R 2.0 GJUI 23.4 GJPI 67%R 165

67.5 LBS. MILK ON MARCH TEST
 SCC: 18,000

PR OOMSDALE JACE GRAT GRIEVES-ET
 USA 067010222 GT 50K JH1C JH2F 14JE431
 CDCB GPTA 12/01/2014 1674DAUS 397HRDS 3%RIP
 99%R 757M -0.17% 4F 7%ILE
 99%R -0.02% 23P -63CM\$ -56NM\$ -41FM\$ -187GM\$
 -0.9PL -5.1DPR -5.6CCR -1.1HCR 3.28SCS

AJCA 12/01/2014 756DAUS
 GPTAT 98%R -0.2 GJUI -16.6 GJPI 98%R -32

SIRE:
 HEARTLAND PLUS DACRON-ET
 USA 067311920 GT50K JH1F JH2F 11JE1106
 CDCB GPTA 12/01/2014 42DAUS 14HRDS 98%RIP
 86%R 861M -0.08% 27F 71%ILE
 87%R 0.02% 34P 289CM\$ 276NM\$ 245FM\$ 199GM\$
 2.1PL -1.7DPR -1.6CCR -2.3HCR 3.06SCS

AJCA 12/01/2014 30DAUS
 GPTAT 81%R 0.3 GJUI -3.0 GJPI 80%R 97

HI-LAND IMPULS FOX 91%
 USA 114960973 GT JH1F TATTOO D961 /
 DHIA HERD # 48-89-0168 CONTROL # 1429
 2-01 305 3 22180 4.6 1014 3.6 803 92DCR 2735C
 3-04 305 3 27270 4.7 1275 3.7 1002 92DCR 3429C
 4-07 305 3 25440 4.9 1253 3.7 938 94DCR 3244C
 5-10 305 3 28420 4.8 1351 3.7 1052 93DCR 3620C
 7-01 305 3 21250 4.7 996 3.6 769 96DCR 2659C
 305 2X ME AVG 6L 21291M 1044F 781P 2679C
 PPA 2040M 61F 76P / YD 1064M 32F 40P
 CDCB GPTA 03/03/2015 5RECS 75%R 69%ILE
 763M 21F 21P 99CM\$ 103NM\$ 112FM\$ 96GM\$
 -0.8PL -0.6DPR 0.0CCR -0.7HCR 3.05SCS

AJCA 03/03/2015 GPTAT 65%R -0.2 GJUI -11.9
 GJPI 66%R 44

DAM:
 GR HEARTLAND GRIEVES FOXY-ET
 USA 067231886 GA TATTOO / 6881
 DHIA HERD # 35-31-0605 CONTROL # 1886

1-08 305 3 16680 4.4 737 3.6 606 94DCR 2020C
 2-08 305 3 19550 4.5 873 3.6 706 97DCR 2375C
 3-09 305 3 22890 4.3 974 3.2 731 80DCR 2523C
 4-10 305 3 24840 4.5 1123 3.4 842 104DCR 2909C
 305 2X ME AVG 4L 21724M 954F 752P 2548C

SIRE: ISDK Q IMPULS JPI 121 75%ILE
 SISTER(S):
 HI-LAND JEWELER FOUND 80%
 2-00 305 2 15890 3.9 618 3.0 478 97DCR 1646C

2-02 73% 2-11 76%
 ST SR DF RA RW RL FA FU RH RUW UC UD TP TL RTR RTS
 35 25 39 49 42 20 26 15 22 32 26 25 32 25

PPA 1297M -10F 42P / YD 1078M -4F 32P
 CDCB GPTA 12/01/2014 4RECS 60%R 37%ILE
 746M 7F 17P -21CM\$ -13NM\$ 7FM\$ -79GM\$
 -1.0PL -2.9DPR -2.8CCR -0.7HCR 3.20SCS

AJCA 12/01/2014 PTAT 51%R -0.5 GJUI -9.7
 GJPI 52%R -10

NEXT DAM:
 HI-LAND FREEDOM FONDEST 83%
 3-00 291 2 18940 4.3 821 3.0 577 92DCR 1990C

SIRE: MOLLY BROOK GLNWOOD FREEDOM-ET
 JPI -190 0%ILE

BROTHER(S):
 HEARTLAND VIBRANT FOCUS AT SELECT SIRE
 JPI 93 66%ILE

SISTER(S):
 HEARTLAND TOPEKA FAME-ET 82%
 PROJECTED TO 19,000M, 842F, 556P ME AT 1-10
 SELLING AS LOT 2731
 HEARTLAND TOPEKA FLO-ET
 SELLING AS LOT 2848

4TH DAM:
 HI-LAND TIDY FOREST 90%
 4-02 305 2 20890 4.0 843 3.4 717 74DCR V 2342C

HEARTLAND



Complete Dispersal



MONTANA AMMINITY
Great-Grandam of Lot 2741

LOT 2741 HEARTLAND ZUMA MARISSA USA 067292741

BORN 10/15/2012 TATTOO / 2741
DHIA HERD # 48-89-0168 CONTROL # 2741
FEMALE EFI 6.0% AMERICAN ID 2741 / 2741

HEARTLAND JERSEYS BREEDER & OWNER
SENECA, KS

1-08 251 3 12671 5.6 709 3.8 486 RIP
19034 867 587 PME

2-00 81%
ST SR DF RA RW RL FA FU RH RUW UC UD TP TL RTR RTS
32 17 30 32 23 25 35 37 35 33 36 33 35 22 35 28

PPA 1056M 12F 40P / YD 935M -16F 33P
CDCB PTA 12/01/2014 1RECS 48%R 96%ILE
194M 16F 14P 290CM\$ 273NM\$ 232FM\$ 268GM\$

3.8PL 1.4DPR 3.0CCR 2.4HCR 2.90SCS
PA TYPE -0.1 JUI JPI 40%R 108
ST SR DF RA RW RL FA
-1.0 -0.9 0.2 L1.2 -0.6 S0.3 L0.3
FU RH RUW UC UD TP TL
-0.2 0.7 0.5 0.5 S0.3 W0.4 S0.7

ISDK Q ZIK
JEDNK00000301515 GT50K JH1F JH2F 224JE9310
CDCB GPTA 12/01/2014 17219DAUS 1524HRDS 2%RIP
97%R -1269M 0.45% 16F 60%ILE
97%R 0.16% -19P 277CM\$ 235NM\$ 138FM\$ 240GM\$
5.1PL 1.9DPR 3.0CCR 0.8HCR 2.73SCS
AJCA 12/01/2014 9477DAUS
GPTAT 94%R 0.3 GJUI 20.1 GJPI 96%R 55

DNK 050670-01120
JEDNK005067001120
CDCB PTA 12/01/2014 ORECS 63%R 64%ILE
-611M 30F 3P 125CM\$ 83NM\$ -14FM\$ 118GM\$
-1.6PL 0.7DPR 1.8CCR 1.4HCR 2.85SCS

FRESH: 07/07/2014
BRED: 09/05/2014 DUE: 06/11/2015 TO
ALL LYNNS HENDRIX NITRO
USA 117951556 7JE1242
CDCB GPTA 12/01/2014
71%R 679M 0.02% 37F 81%ILE
72%R 0.04% 31P 354CM\$ 331NM\$ 278FM\$ 327GM\$
1.4PL 1.1DPR -0.4CCR 0.3HCR 2.87SCS
AJCA 12/01/2014 ODAUS
GPTAT 71%R 1.4 GJUI 17.2 GJPI 67%R 154

46.9 LBS. MILK ON MARCH TEST
SCC: 29,000

ALL LYNNS RESTORE VIBRANT-ET
USA 116076850 GT 50K JH1F JH2F 29JE3647
CDCB GPTA 12/01/2014 894DAUS 215HRDS 28%RIP
98%R 1739M -0.30% 23F 88%ILE
98%R -0.12% 40P 347CM\$ 368NM\$ 418FM\$ 273GM\$
4.9PL -1.8DPR 0.8CCR 0.5HCR 2.96SCS
AJCA 12/01/2014 575DAUS
GPTAT 98%R -0.6 GJUI -11.6 GJPI 96%R 134

HEARTLAND IMPULS MARCY 82%
USA 067041422 GT TATTOO / 1422
DHIA HERD # 73-07-4500 CONTROL # 1422
1-09 305 3 18420 5.4 987 4.2 767 91DCR 2647C
3-04 273 3 19490 4.8 944 3.8 741 91DCR 2539C
4-03 302 3 22400 5.3 1187 4.1 925 93DCR 3186C
305 2X ME AVG 4L 17265M 929F 730P 2504C
PPA -445M 29F 34P / YD -189M 34F 29P
CDCB PTA 12/01/2014 4RECS 62%R 48%ILE
-44M 17F 12P 44CM\$ 27NM\$ -12FM\$ 61GM\$
-1.1PL 1.0DPR 1.2CCR -0.2HCR 3.22SCS
AJCA 12/01/2014 PTAT 51%R -0.6 JUI -11.2
JPI 53%R 24

SIRE: ISDK Q IMPULS JPI 121 75%ILE
SISTER(S):
PERIMETER AMMINITY 65%
2-10 298 2 17470 4.2 738 3.5 613 92DCR 2030C
HEARTLAND MOR MARCY 78%
3-04 305 2 22760 4.2 962 3.3 752 92DCR 2578C

NEXT DAM:
MONTANA AMMINITY 90%
4-00 305 3 24310 4.8 1162 3.5 853 92DCR 2948C
SIRE: ROCK MAPLE BROOK MONTANA-ET JPI -77 1%ILE

4TH DAM:
AMOCO AMMINITY
3-03 305 2 17920 5.2 925 4.2 745 94DCR 2427C

SIRE:
ISDK DJ ZUMA
JEDNK000000302730 GT50K JH1F JH2F 236JE146
CDCB GPTA 12/01/2014 10307DAUS 994HRDS 52%RIP
99%R -699M 0.33% 23F 83%ILE
99%R 0.14% -1P 391CM\$ 345NM\$ 239FM\$ 384GM\$
4.6PL 3.0DPR 4.3CCR 3.6HCR 2.64SCS
AJCA 12/01/2014 6226DAUS
GPTAT 98%R 0.4 GJUI 17.0 GJPI 96%R 125

DAM:
HEARTLAND VIBRANT MARGO
USA 067262324 TATTOO / 2324
DHIA HERD # 48-89-0168 CONTROL # 2324
1-08 304 3 17630 4.6 803 3.5 623 94DCR 2147C
2-08 275 3 18320 5.0 924 3.9 707 93DCR 2447C
3-08 179 3 14517 5.6 814 3.6 519 RIP
23703 1249 850 PME
305 2X ME AVG 2L 21468M 1022F 796P 2734C

2-00 78% 3-02 80%
ST SR DF RA RW RL FA FU RH RUW UC UD TP TL RTR RTS
32 26 36 22 35 26 28 25 37 27 33 16 35 15 42 38
PPA 1895M 37F 60P / YD 1876M 47F 56P
CDCB PTA 12/01/2014 2RECS 58%R 86%ILE
900M 20F 27P 174CM\$ 181NM\$ 194FM\$ 162GM\$
1.3PL -0.1DPR 1.6CCR 0.4HCR 3.20SCS
AJCA 12/01/2014 PTAT 50%R -0.5 JUI -7.2
JPI 48%R 80

SELLING AS LOT 2324



LOT 2742 HEARTLAND ECLIPES DIXIE USA 067292742

BORN 10/16/2012 TATTOO / 2742
 DHIA HERD # 48-89-0168 CONTROL # 2742
 FEMALE EFI 7.2% AMERICAN ID 2742 / 2742

HEARTLAND JERSEYS BREEDER & OWNER
 SENECA, KS

1-07 297 3 16156 4.7 765 3.5 562 RIP
 19855 789 579 PME

2-00 83%
 ST SR DF RA RW RL FA FU RH RUW UC UD TP TL RTR RTS
 60 26 31 28 28 38 20 36 44 36 35 30 33 20 36 32

PPA -17M -19F -12P / YD 309M -37F -2P
 CDCB PTA 12/01/2014 1RECS 48%R 25%ILE
 -44M OF OP -59CM\$ -62NM\$ -69FM\$ -105GM\$
 -1.0PL -2.5DPR -1.5CCR 2.5HCR 2.98SCS
 PA TYPE 0.4 JUI JPI 40%R -28
 ST SR DF RA RW RL FA
 0.3 0.5 1.0 L0.4 0.4 S0.5 L0.6
 FU RH RUW UC UD TP TL
 -0.3 0.5 0.6 0.9 D1.1 C1.0 L0.2

FRESH: 05/22/2014
 BRED: 10/31/2014 DUE: 08/06/2015 TO
 JARS OF CLAY BARNABAS
 USA 067342492 7JE1294
 CDCB GPTA 12/01/2014
 70%R 1046M 0.00% 51F 96%ILE
 71%R -0.01% 36P 459CM\$ 448NM\$ 421FM\$ 343GM\$
 3.8PL -1.9DPR -3.2CCR -0.8HCR 2.88SCS
 AJCA 12/01/2014 ODAUS
 GPTAT 69%R 2.0 GJUI 23.4 GJPI 67%R 165

44 LBS. MILK ON MARCH TEST
 SCC: 31,000

DAUGHTER(S):
 HEARTLAND GAMGEE DORIS
 SELLING AS LOT 3033

SIRE:
 MAACK DAIRY ECLIPES-P-ET
 USA 114845461 GT50K JH1F JH2F 7JE860
 CDCB GPTA 12/01/2014 6573DAUS 1028HRDS 36%RIP
 99%R -357M 0.21% 19F 7%ILE
 99%R 0.06% -2P -6CM\$ -19NM\$ -50FM\$ -125GM\$
 -0.4PL -4.8DPR -3.2CCR 3.8HCR 3.08SCS
 AJCA 12/01/2014 3096DAUS
 GPTAT 99%R 1.2 GJUI 14.5 GJPI 99%R -28

DAM:
 HEARTLAND 1618 DOVE
 USA 067232275 TATTOO / 2275
 DHIA HERD # 47-19-0023 CONTROL # 36
 1-11 223 3 12580 4.8 602 3.6 455 86DCR 1573C
 305 2X ME AVG 1L 18055M 882F 678P 2345C

2-02 82%
 ST SR DF RA RW RL FA FU RH RUW UC UD TP TL RTR RTS
 28 27 28 23 35 27 26 28 36 35 35 17 30 25

PPA -528M -45F -16P / YD -377M -49F -14P
 CDCB PTA 12/01/2014 2RECS 46%R 25%ILE
 94M -10F 2P -62CM\$ -64NM\$ -69FM\$ -49GM\$
 -1.2PL 0.0DPR 0.6CCR 0.4HCR 2.88SCS
 AJCA 12/01/2014 PTAT 36%R -0.4 JUI -15.6
 JPI 36%R -17

SISTER(S):
 HEARTLAND 1134 DELAWARE 82%
 4-00 305 3 23860 4.9 1178 3.5 832 95DCR 2875C

FOREST GLEN AVERY ACTION-ET
 USA 111023978 GT50K JH1F JH2F 7JE590
 CDCB GPTA 12/01/2014 22780DAUS 2613HRDS 6%RIP
 99%R -342M -0.02% -20F 16%ILE
 99%R 0.00% -12P 32CM\$ 33NM\$ 39FM\$ 50GM\$
 3.0PL 1.3DPR 1.2CCR 3.0HCR 2.98SCS
 AJCA 12/01/2014 11495DAUS
 GPTAT 99%R 1.1 GJUI 16.2 GJPI 99%R 12

MILLSTREAM HENERY ETTA BELLE-P 90%
 USA 113084847 TATTOO W10 / W10
 DHIA HERD # 92-23-0420 CONTROL # 579
 2-01 305 2 19920 5.0 996 3.5 689 94DCR 2381C
 305 2X ME AVG 1L 24573M 1217F 857P 2962C
 PPA 1392M 126F 51P / YD 586M 88F 27P
 CDCB PTA 12/01/2014 2RECS 69%R 25%ILE
 -215M 20F -3P -56CM\$ -61NM\$ -74FM\$ -136GM\$
 -2.2PL -4.3DPR -3.0CCR 2.2HCR 3.02SCS
 AJCA 12/01/2014 PTAT 62%R 0.2 JUI 0.9
 JPI 63%R -50

HEARTLAND TBONE DANCER 11618
 USA 067231618
 PA 74M 4F 9P
 8CM\$ -6NM\$ -39FM\$
 -1.4PL -1.6DPR -1.2CCR 1.2HCR 2.94SCS
 PA TYPE 0.4 JPI 38%R 8

HEARTLAND IMPULS DOVER-ET 72%
 USA 067041327 GT TATTOO / 1327
 DHIA HERD # 48-89-0168 CONTROL # 1327
 2-01 305 3 21290 4.6 972 3.6 759 92DCR 2606C
 3-03 305 3 21090 4.4 929 3.6 757 92DCR 2536C
 4-04 305 3 21980 4.2 926 3.7 806 92DCR 2601C
 5-08 274 3 19860 5.0 999 3.7 732 93DCR 2532C
 305 2X ME AVG 4L 19974M 916F 734P 2466C
 PPA 702M -21F 9P / YD 611M -9F 9P
 CDCB PTA 12/01/2014 4RECS 60%R 43%ILE
 250M -3F 4P 6CM\$ 9NM\$ 15FM\$ 43GM\$
 -0.1PL 1.4DPR 1.9CCR -0.2HCR 2.88SCS
 AJCA 12/01/2014 PTAT 48%R -0.9 JUI -16.8
 JPI 49%R 13
 SIRE: ISDK Q IMPULS JPI 121 75%ILE

SISTER(S):
 HEARTLAND COSMO DEVA 80%
 2-08 305 2 18520 3.7 681 3.2 601 94DCR 1920C
 HEARTLAND IMPULS DONNA-ET 85%
 4-05 305 3 25970 4.4 1135 3.5 919 92DCR 3089C
 HEARTLAND SULTAN DOROTHY 80%
 4-07 305 3 25450 5.2 1327 3.4 859 93DCR 2967C

NEXT DAM:
 HEARTLAND MANNIX DOVE 77%
 6-09 305 3 22250 3.9 877 3.2 723 93DCR 2402C
 SIRE: ROCK MAPLE BROOK MANNIX JPI -86 0%ILE

4TH DAM:
 SCHOOLEY BERRETTA DONNA 84%
 5-02 305 3 21640 3.9 842 3.3 721 94DCR 2283C



HEARTLAND MANNIX DOVE
 Great-Grandam of Lot 2742



HEARTLAND IMPULS DONNA-ET
 Sister to the Grandam of Lot 2742

HEARTLAND



Complete Dispersal

LOT 2743 HEARTLAND MEDALIST CHARLEY USA 067292743

BORN 10/16/2012 TATTOO / 2743
 DHIA HERD # 48-89-0168 CONTROL # 2743
 FEMALE EFI 7.1% AMERICAN ID 2743 / 2743

HEARTLAND JERSEYS BREEDER & OWNER
 SENECA, KS

1-07 297 3 14966 4.9 732 3.6 546 RIP
 18504 756 566 PME

2-00 77%
 ST SR DF RA RW RL FA FU RH RUW UC UD TP TL RTR RTS
 24 17 30 35 26 36 20 27 32 25 37 33 28 14 38 35

PPA -1067M -37F -36P / YD -1751M -72F -60P
 CDCB PTA 12/01/2014 1RECS 50%R 72%ILE
 -58M OF -2P 114CM\$ 111NM\$ 103FM\$ 102GM\$

2.9PL 1.1DPR 0.6CCR 0.3HCR 2.87SCS
 PA TYPE 0.3 JUI JPI 41%R 43

ST SR DF RA RW RL FA
 0.1 0.4 -0.3 L0.5 -0.1 S0.1 S0.2
 FU RH RUW UC UD TP TL
 0.7 0.1 0.1 0.4 S1.0 C0.2 L0.1

FRESH: 05/22/2014
 BRED: 10/31/2014 DUE: 08/06/2015 TO
 WINDHAVENS VISIONARY PRINCE
 USA 118065166 14JE606
 CDCB GPTA 12/01/2014
 70%R 877M -0.08% 28F 90%ILE
 71%R 0.04% 38P 401CM\$ 379NM\$ 325FM\$ 321GM\$
 3.7PL -0.6DPR 0.2CCR 0.5HCR 2.95SCS
 AJCA 12/01/2014 ODAUS
 GPTAT 69%R 1.6 GJUI 15.6 GJPI 66%R 162

49.9 LBS. MILK ON MARCH TEST
 SCC: 14,000

DAUGHTER(S):
 HEARTLAND SONNY CARMEN
 SELLING AS LOT 3034

SIRE:
 SUNSET CANYON MEDALIST-ET
 USA 117013205 GT50K JH1F JH2F 29JE3735
 CDCB GPTA 12/01/2014 1093DAUS 153HRDS 64%RIP
 98%R -128M 0.08% 8F 66%ILE
 98%R 0.03% OP 259CM\$ 250NM\$ 228FM\$ 228GM\$
 5.7PL 1.4DPR 0.8CCR 0.9HCR 2.92SCS
 AJCA 12/01/2014 747DAUS
 GPTAT 98%R 1.0 GJUI 27.5 GJPI 93%R 92

DAM:
 HEARTLAND JEVON CYRILLA
 USA 067061771 TATTOO / 1771
 DHIA HERD # 35-11-0803 CONTROL # 10257

1-07 290 3 17350 4.9 848 3.6 625 89DCR 2161C
 2-06 305 3 19810 5.0 988 3.8 754 94DCR 2609C
 3-07 284 3 19400 4.3 841 3.6 702 93DCR 2319C
 4-06 294 2 13480 4.8 647 4.1 549 88DCR 1800C
 305 2X ME AVG 5L 17960M 865F 680P 2308C

1-09 78% 2-05 81% 2-11 81%
 ST SR DF RA RW RL FA FU RH RUW UC UD TP TL RTR RTS
 34 30 28 24 29 25 28 22 29 22 27 24 15 27

PPA 1141M 34F 39P / YD 547M 11F 19P
 CDCB PTA 12/01/2014 5RECS 64%R 60%ILE
 218M 4F 6P 71CM\$ 69NM\$ 65FM\$ 46GM\$
 1.2PL -0.2DPR 0.2CCR -0.2HCR 2.90SCS
 AJCA 12/01/2014 PTAT 55%R -0.5 JUI -9.6
 JPI 54%R 22

SCHULTZ RESCUE HEADLINE
 USA 114114336 GTHD JH1F JH2F 29JE3510
 CDCB GPTA 12/01/2014 6859DAUS 714HRDS 19%RIP
 99%R 1006M -0.29% -6F 62%ILE
 99%R -0.12% 13P 218CM\$ 247NM\$ 314FM\$ 259GM\$
 5.5PL 2.7DPR 2.5CCR 0.4HCR 2.95SCS
 AJCA 12/01/2014 3799DAUS
 GPTAT 99%R 0.9 GJUI 10.9 GJPI 99%R 112

SUNSET CANYON LEMVIG MAID 4-ET 93%
 USA 112235062 GT50K JH1F JH2F TATTOO / C106
 DHIA HERD # 92-23-0452 CONTROL # 1106
 3-05 305 2 22230 7.2 1606 4.0 897 94DCR 3106C
 365 2 25816 7.3 1875 4.1 1056 DHIR 3658C
 5-02 305 2 26000 7.0 1810 4.2 1083 94DCR 3752C
 365 2 30508 7.0 2150 4.3 1302 DHIR 4512C
 305 2X ME AVG 3L 22926M 1562F 943P 3268C
 PPA -806M 181F 32P / YD -1066M 139F 18P
 CDCB GPTA 03/03/2015 3RECS 94%R 96%ILE
 -775M 43F -6P 300CM\$ 268NM\$ 191FM\$ 188GM\$
 4.3PL -1.2DPR -1.0CCR 0.7HCR 2.91SCS
 AJCA 03/03/2015 GPTAT 90%R 0.4 GJUI 12.5
 GJPI 91%R 50

FOREST GLEN MECCAS JEVON-ET
 USA 112797481 GT 50K JH1F JH2F 29JE3346
 CDCB GPTA 12/01/2014 7602DAUS 788HRDS 9%RIP
 99%R 409M 0.05% 29F 37%ILE
 99%R -0.03% 10P 163CM\$ 162NM\$ 162FM\$ 132GM\$
 1.3PL -0.2DPR 0.1CCR -1.1HCR 2.86SCS
 AJCA 12/01/2014 3624DAUS
 GPTAT 99%R -0.2 GJUI -15.6 GJPI 99%R 45

HEARTLAND MOR CALLIE 87%
 USA 067041202 GT TATTOO / 1202
 DHIA HERD # 48-89-0168 CONTROL # 1202
 1-10 305 3 19190 4.3 820 3.5 680 91DCR 2254C
 2-11 298 3 23740 4.3 1020 3.6 855 91DCR 2818C
 3-10 305 3 26290 4.5 1191 3.7 963 93DCR 3241C
 4-10 305 3 23060 4.0 914 3.5 810 93DCR 2586C
 305 2X ME AVG 4L 21636M 939F 786P 2593C
 PPA 1018M -30F 28P / YD 603M -18F 18P
 CDCB PTA 12/01/2014 4RECS 62%R 28%ILE
 152M -13F 2P -51CM\$ -47NM\$ -36FM\$ -65GM\$
 0.0PL -0.8DPR -0.7CCR 0.2HCR 3.00SCS
 AJCA 12/01/2014 PTAT 54%R -0.3 JUI -2.4
 JPI 53%R -14
 SIRE: WILSONVIEW KHAN MORGAN-ET JPI -24 8%ILE

NEXT DAM:
 HEARTLAND PARAMOUNT CHEROKEE 87%
 5-06 305 3 19600 4.0 782 3.5 689 89DCR 2207C
 SIRE: ROCK ELLA PARAMOUNT-ET JPI 11 16%ILE

4TH DAM:
 HEARTLAND BOLD CASSIDY 88%
 4-10 305 3 17670 5.0 882 3.5 611 90DCR 2111C



Complete Dispersal

LOT 2744 HEARTLAND ZUMA SATURN USA 067292744 GT8K

BORN 10/16/2012 TATTOO / 2744
 DHIA HERD # 48-89-0168 CONTROL # 2744
 FEMALE EFI 5.9% AMERICAN ID 2744 / 2744
 JH1F JH2F

HEARTLAND JERSEYS BREEDER & OWNER
 SENECA, KS

1-07 280 3 15965 4.8 772 3.6 567 RIP
 21499 837 617 PME

2-00 80%
 ST SR DF RA RW RL FA FU RH RUW UC UD TP TL RTR RTS
 28 36 25 20 33 30 28 33 35 31 37 33 26 22 38 34

PPA 185M 39F 24P / YD -111M 38F 18P
 CDCB GPTA 03/03/2015 1RECS 74%R 92%ILE
 -16M 12F OP 231CM\$ 222NM\$ 201FM\$ 214GM\$
 3.4PL 0.9DPR 1.6CCR 1.4HCR 2.73SCS
 AJCA 03/03/2015 GPTAT 69%R 0.8 GJUI 16.2
 GJPI 69%R 77

ST SR DF RA RW RL FA
 -0.4 -0.2 0.3 H0.8 -0.3 S0.3 S0.6
 FU RH RUW UC UD TP TL
 1.2 1.1 0.9 0.4 S1.7 W0.1 L0.0

FRESH: 06/08/2014
 BRED: 08/21/2014 DUE: 05/27/2015 TO
 HEARTLAND VIBRANT NICK
 USA 067311952 7JE1164
 CDCB GPTA 12/01/2014 14DAUS 8HRDS 79%RIP
 78%R 1059M -0.20% 15F 71%ILE
 80%R -0.06% 27P 266CM\$ 276NM\$ 301FM\$ 253GM\$
 3.3PL 0.3DPR 2.2CCR 0.4HCR 3.06SCS
 AJCA 12/01/2014 2DAUS
 GPTAT 70%R 0.3 GJUI 7.9 GJPI 73%R 118

52.8 LBS. MILK ON MARCH TEST
 SCC: 15,000

SIRE:
 ISDK DJ ZUMA
 JEDNK000000302730 GT50K JH1F JH2F 236JE146
 CDCB GPTA 12/01/2014 10307DAUS 994HRDS 52%RIP
 99%R -699M 0.33% 23F 83%ILE
 99%R 0.14% -1P 391CM\$ 345NM\$ 239FM\$ 384GM\$
 4.6PL 3.0DPR 4.3CCR 3.6HCR 2.64SCS
 AJCA 12/01/2014 6226DAUS
 GPTAT 98%R 0.4 GJUI 17.0 GJPI 96%R 125

DAM:
 HEARTLAND REGION SHELBY
 USA 067231874 TATTOO / 1874
 DHIA HERD # 35-11-0803 CONTROL # 10268
 1-07 305 3 19680 4.8 952 3.6 712 93DCR 2462C
 2-09 305 3 21870 5.0 1084 3.8 825 94DCR 2854C
 3-10 305 2 17630 4.6 804 3.6 634 92DCR 2165C
 305 2X ME AVG 3L 21934M 1042F 803P 2764C

1-08 85% 3-00 85%
 ST SR DF RA RW RL FA FU RH RUW UC UD TP TL RTR RTS
 36 42 25 19 42 28 29 35 35 38 39 28 39 42
 PPA 2208M 97F 80P / YD 1019M 57F 40P
 CDCB PTA 12/01/2014 3RECS 60%R 70%ILE
 231M 19F 10P 113CM\$ 105NM\$ 85FM\$ 27GM\$
 1.0PL -2.0DPR -3.1CCR -1.9HCR 2.90SCS
 AJCA 12/01/2014 PTAT 52%R 0.1 JUI 0.9
 JPI 51%R 27

SISTER(S):
 HEARTLAND REBEL SALMON 88%
 3-07 305 3 20410 4.9 995 3.5 711 94DCR 2457C
 HEARTLAND SENECA SHELLY 80%
 1-09 196 3 8490 4.1 352 3.5 298 87DCR 976C

ISDK Q ZIK
 JEDNK000000301515 GT50K JH1F JH2F 224JE9310
 CDCB GPTA 12/01/2014 17219DAUS 1524HRDS 2%RIP
 97%R -1269M 0.45% 16F 60%ILE
 97%R 0.16% -19P 277CM\$ 235NM\$ 138FM\$ 240GM\$
 5.1PL 1.9DPR 3.0CCR 0.8HCR 2.73SCS
 AJCA 12/01/2014 9477DAUS
 GPTAT 94%R 0.3 GJUI 20.1 GJPI 96%R 55

DNK 050670-01120
 JEDNK005067001120
 CDCB PTA 12/01/2014 0RECS 63%R 64%ILE
 -611M 30F 3P 125CM\$ 83NM\$ -14FM\$ 118GM\$
 -1.6PL 0.7DPR 1.8CCR 1.4HCR 2.85SCS

MAACKDAIRY REGION-ET
 USA 114011567 GT 50K JH1F JH2F 200JE944
 CDCB GPTA 12/01/2014 4483DAUS 491HRDS 19%RIP
 99%R 90M 0.19% 38F 23%ILE
 99%R 0.03% 8P 105CM\$ 99NM\$ 86FM\$ -14GM\$
 0.1PL -4.0DPR -4.7CCR -2.9HCR 3.12SCS
 AJCA 12/01/2014 2167DAUS
 GPTAT 99%R 0.7 GJUI 14.8 GJPI 98%R 6

HEARTLAND JACE SHEBA-ET 69%
 USA 067041252 GT TATTOO / 1252
 DHIA HERD # 48-89-0168 CONTROL # 1252
 1-09 305 3 23060 4.5 1036 3.3 755 95DCR 2607C
 3-01 305 3 22540 4.6 1037 3.6 820 89DCR 2796C
 4-03 305 3 24120 5.1 1232 3.5 834 93DCR 2882C
 5-04 305 3 21810 4.9 1075 3.4 737 92DCR 2546C
 305 2X ME AVG 5L 20300M 955F 713P 2426C
 PPA 1227M 29F 11P / YD 415M -3F -3P
 CDCB PTA 12/01/2014 5RECS 67%R 26%ILE
 25M -12F -6P -67CM\$ -59NM\$ -39FM\$ -58GM\$
 0.3PL 0.5DPR -1.0CCR -0.4HCR 2.88SCS
 AJCA 12/01/2014 PTAT 57%R -0.9 JUI -19.9
 JPI 56%R -33
 SIRE: WINDY WILLOW MONTANA JACE JPI 25 23%ILE

SISTER(S):
 HEARTLAND BOLD SUMMER 88%
 4-11 305 3 25310 4.1 1029 3.2 814 91DCR 2769C
 HEARTLAND JACE SALLY-ET 85%
 1-09 305 3 19820 4.5 888 3.2 641 95DCR 2213C

NEXT DAM:
 HEARTLAND BERRETTA SPECK 91%
 5-04 305 3 20890 4.3 891 3.4 719 93DCR 2420C
 SIRE: MASON BOOMER SOONER BERRETTA JPI -35 4%ILE

4TH DAM:
 HEARTLAND BRASS TOP SADIE 86%
 6-01 305 3 20270 4.3 879 3.5 715 93DCR 2324C

HEARTLAND



Complete Dispersal



HEARTLAND LEGAL DUSTY
Dam of Lot 2745



HEARTLAND JENETTA BILL DAY
Sister to the Grandam of Lot 2745

LOT 2745 HEARTLAND DANA DEBRA USA 067292745 GT8K

BORN 10/18/2012 TATTOO / 2745
DHIA HERD # 48-89-0168 CONTROL # 2745
FEMALE EFI 7.7% AMERICAN ID 2745 / 2745
JH1F JH2F

HEARTLAND JERSEYS BREEDER & OWNER
SENECA, KS

1-07 282 3 15698 4.2 654 3.4 537 RIP
21410 711 593 PME

2-00 84%

ST SR DF RA RW RL FA FU RH RUW UC UD TP TL RTR RTS
34 25 34 25 28 27 22 38 44 34 26 36 26 19 31 33

PPA 491M -47F -12P / YD 489M -81F -21P
CDCB GPTA 03/03/2015 1RECS 73%R 79%ILE
890M 5F 16P 123CM\$ 141NM\$ 184FM\$ 148GM\$
1.7PL 1.1DPR 0.9CCR 0.3HCR 2.98SCS

AJCA 03/03/2015 GPTAT 69%R 0.4 GJUI 1.3
GJPI 67%R 73

ST SR DF RA RW RL FA
1.3 0.5 0.6 LO.7 0.3 SO.0 SO.3
FU RH RUW UC UD TP TL
0.2 0.2 0.2 -0.1 SO.2 CO.2 LO.4

FRESH: 06/06/2014
BRED: 02/06/2015 DUE: 11/12/2015 TO

HEARTLAND NEAL-ET
USA 067311913 200JE490
CDCB GPTA 12/01/2014 11DAUS 2HRDS 100%RIP
79%R 1080M -0.21% 13F 75%ILE
79%R -0.06% 27P 289CM\$ 294NM\$ 306FM\$ 266GM\$
3.6PL 0.4DPR 1.7CCR -0.1HCR 2.86SCS
AJCA 12/01/2014 5DAUS
GPTAT 73%R -0.6 GJUI -9.9 GJPI 74%R 112

64.6 LBS. MILK ON MARCH TEST
SCC: 93,000

DAUGHTER(S):
HEARTLAND GALVANIZE DENISE
SELLING AS LOT 3039

SISTER(S):
HEARTLAND DALTON DESTINY
SELLING AS LOT 2995
HEARTLAND TEXAS DOLORES-ET
SELLING AS LOT 3177

SIRE:
HEARTLAND LOUIE DANA 1894-ET
USA 067311894
CDCB PTA 12/01/2014 12DAUS 1HRDS 50%RIP
64%R 608M -0.12% 6F 21%ILE
66%R -0.07% 9P 69CM\$ 82NM\$ 114FM\$ 75GM\$
1.0PL 0.6DPR 0.0CCR -1.1HCR 2.91SCS
AJCA 12/01/2014 12DAUS
PTAT 57%R -0.5 JUI -11.5 JPI 56%R 32

DAM:
HEARTLAND LEGAL DUSTY
USA 067232278 GT8K JH1F JH2F TATTOO / 2278
DHIA HERD # 48-89-0168 CONTROL # 2278

1-11 305 3 24050 4.4 1058 3.5 851 95DCR 2872C
3-02 305 3 25230 4.8 1208 3.8 949 94DCR 3250C
305 2X ME AVG 2L 25583M 1178F 948P 3200C

2-02 82% 2-08 85% 3-04 88%
ST SR DF RA RW RL FA FU RH RUW UC UD TP TL RTR RTS
38 38 45 22 39 26 28 39 42 48 26 29 25 22 25 28

PPA 4091M 113F 140P / YD 3230M 78F 104P
CDCB GPTA 03/03/2015 2RECS 78%R 95%ILE
846M 16F 27P 253CM\$ 248NM\$ 238FM\$ 239GM\$
2.3PL 0.7DPR 1.0CCR 1.3HCR 2.94SCS
AJCA 03/03/2015 GPTAT 77%R 0.7 GJUI 1.8
GJPI 74%R 116

SELLING AS LOT 2278
RANKS ON THE TOP 1-1/2% LIST FOR JPI

SISTER(S):
HEARTLAND MAXIMUM DODDLE 85%
1-08 220 3 12730 5.2 657 3.8 478 86DCR 1653C
HEARTLAND ZUMA DREW 75%
1-06 305 3 13910 5.1 712 3.5 487 95DCR 1683C
SELLING AS LOT 2489
HEARTLAND RENEGADE DORA 79%
PROJECTED TO 24,568M, 1,071F, 689P ME AT 1-10
SELLING AS LOT 2739
HEARTLAND THOR DOT
SELLING AS LOT 3149

TOLLENAARS IMPULS LOUIE 260-ET
USA 061929276 GT50K JH1C JH2F 14JE473
CDCB GPTA 12/01/2014 3946DAUS 631HRDS 26%RIP
99%R 971M -0.03% 41F 67%ILE
99%R -0.08% 21P 246CM\$ 259NM\$ 291FM\$ 213GM\$
2.3PL -0.2DPR -1.2CCR -1.0HCR 2.96SCS
AJCA 12/01/2014 1941DAUS
GPTAT 99%R 0.0 GJUI -2.5 GJPI 98%R 95

HEARTLAND DECLO DANA 90%
USA 111152034 TATTOO H665 / H665
DHIA HERD # 48-89-0168 CONTROL # 665
2-01 305 2 21590 4.2 897 3.5 745 94DCR 2467C
4-01 305 3 26300 4.1 1085 3.5 922 92DCR 3014C
5-11 305 3 28290 3.9 1098 3.4 962 91DCR 3089C
305 2X ME AVG 4L 21605M 842F 746P 2381C
PPA 3080M -16F 75P / YD 1857M -38F 39P
CDCB PTA 12/01/2014 4RECS 76%R 19%ILE
558M -28F 10P -107CM\$ -97NM\$ -72FM\$ -46GM\$
-2.4PL 0.8DPR 0.5CCR 0.1HCR 2.95SCS
AJCA 12/01/2014 PTAT 63%R -0.3 JUI -9.5
JPI 63%R -7

TOLLENAARS IMPULS LEGAL 233-ET
USA 061929249 GT HD JH1C JH2F 29JE3506
CDCB GPTA 12/01/2014 6505DAUS 729HRDS 23%RIP
99%R 525M -0.08% 10F 61%ILE
99%R 0.02% 22P 256CM\$ 245NM\$ 218FM\$ 247GM\$
2.7PL 0.9DPR 2.1CCR 2.6HCR 2.99SCS
AJCA 12/01/2014 3333DAUS
GPTAT 99%R 1.2 GJUI 21.6 GJPI 99%R 124

HEARTLAND GERONIMO DOT-ORG-ET 74%
USA 067141605 GT TATTOO / 1605
DHIA HERD # 48-89-0168 CONTROL # 1605
1-08 305 3 16100 4.5 729 3.7 596 91DCR 1993C
2-09 287 3 16120 4.5 733 3.7 601 91DCR 2007C
3-08 277 3 15310 5.3 812 3.8 586 93DCR 2028C
4-07 302 3 18420 5.1 931 3.8 702 91DCR 2429C
5-07 289 3 16860 5.2 873 3.7 631 94DCR 2183C
6-06 305 3 19810 4.8 946 3.8 743 94DCR 2544C
7-10 67 3 3317 4.6 151 3.9 128 RIP
12716 787 573 PME
305 2X ME AVG 6L 17271M 856F 655P 2236C
PPA -1158M -79F -52P / YD 233M -42F -16P
CDCB PTA 12/01/2014 5RECS 67%R 44%ILE
436M -12F 0P -8CM\$ 11NM\$ 60FM\$ -9GM\$
1.5PL -0.2DPR -0.1CCR 0.3HCR 2.92SCS
AJCA 12/01/2014 PTAT 59%R -0.4 JUI -8.6
JPI 56%R -3

SELLING AS LOT 1605
SIRE: C-BAR HALLMARK GERONIMO JPI 10 12%ILE

SISTER(S):
HEARTLAND JENETTA BILL DAY 90%
2-04 305 3 23300 5.1 1185 3.6 838 92DCR 2897C
HEARTLAND REBEL DOMINIKI 81%
4-00 305 3 24130 4.8 1163 3.9 943 92DCR 3172C
HEARTLAND BOMBER DUCHESS-ET 80%
3-09 305 3 31590 3.9 1239 3.1 993 94DCR 3352C
HEARTLAND GERONIMO DOT-COM-ET 82%
6-05 305 2 23660 4.3 1006 3.5 827 102DCR 2755C
HEARTLAND GERONIMO DOT-NET-ET 84%
2-11 305 2 21470 4.7 1015 3.5 752 101DCR 2599C
HEARTLAND NATHAN DOT-GOV-ET 83%
4-08 298 2 24440 4.0 978 3.3 816 101DCR 2693C

NEXT DAM:
HEARTLAND MONTANA DOTTIE 92%
4-05 305 3 30200 4.2 1255 3.1 943 92DCR 3253C
SIRE: ROCK MAPLE BROOK MONTANA-ET JPI -77 1%ILE

4TH DAM:
SCHOOLEY BERRETTA DONNA 84%
5-02 305 3 21640 3.9 842 3.3 721 94DCR 2283C



Complete Dispersal

LOT 2746 HEARTLAND TOPEKA JENI-ET USA 067292746 GT8K

BORN 10/19/2012 TATTOO / 2746
 DHIA HERD # 48-89-0168 CONTROL # 2746
 FEMALE EFI 6.1% AMERICAN ID 2746 / 2746
 JH1F JH2F

HEARTLAND JERSEYS BREEDER & OWNER
 SENECA, KS

1-09 232 3 10851 5.9 637 3.6 394 RIP
 17087 831 525 PME

2-00 82%

ST SR DF RA RW RL FA FU RH RUW UC UD TP TL RTR RTS
 33 29 35 44 26 36 31 35 35 29 33 33 32 26 36 36

PPA 470M 75F 6P / YD -1310M 79F -47P
 CDCB GPTA 03/03/2015 1RECS 73%R 94%ILE
 24M 29F 8P 249CM\$ 237NM\$ 206FM\$ 180GM\$
 3.4PL -0.5DPR -0.8CCR -0.5HCR 3.01SCS
 AJCA 03/03/2015 GPTAT 66%R 0.4 GJUI 9.3
 GJPI 66%R 67

ST SR DF RA RW RL FA
 -0.1 -0.1 0.1 L1.3 -0.2 P0.1 L0.1
 FU RH RUW UC UD TP TL
 0.5 0.8 0.6 -0.1 S1.3 C0.2 L0.2

SUNSET CANYON MERCHANT-ET
 USA 114256027 GT50K JH1C JH2F 11JE884
 CDCB GPTA 12/01/2014 1894DAUS 206HRDS 8%RIP
 99%R 89M 0.15% 30F 20%ILE
 99%R 0.04% 10P 81CM\$ 69NM\$ 42FM\$ -52GM\$
 -0.9PL -4.7DPR -5.3CCR -2.5HCR 3.04SCS
 AJCA 12/01/2014 1304DAUS
 GPTAT 99%R 1.6 GJUI 18.0 GJPI 98%R 0

HEARTLAND NATHAN TEXAS-ET 95%
 USA 067041437 GT50K JH1F JH2F
 DHIA HERD # 48-89-0168 CONTROL # 1437
 2-10 305 3 21850 4.6 1008 3.9 843 93DCR 2785C
 3-11 305 3 26340 4.3 1130 3.8 991 92DCR 3185C
 5-01 305 3 25940 4.6 1185 3.7 963 94DCR 3232C
 7-00 183 3 17610 4.8 844 3.5 610 79DCR 2108C
 305 2X ME AVG 5L 21944M 1006F 828P 2737C
 PPA 1815M 28F 72P / YD 1062M 25F 49P
 CDCB GPTA 03/03/2015 5RECS 86%R 89%ILE
 234M 4F 15P 214CM\$ 198NM\$ 160FM\$ 122GM\$
 3.4PL -1.8DPR -1.0CCR 0.1HCR 2.91SCS
 AJCA 03/03/2015 GPTAT 79%R 1.2 GJUI 17.0
 GJPI 78%R 70



HEARTLAND FASTRACK JOLENE-ET
 Sister to Lot 2746

FRESH: 07/26/2014
 BRED: 12/17/2014 DUE: 09/22/2015 TO
 AHLEM PRESCOTT CALYPSO-ET
 USA 071199843 7JE1350
 CDCB GPTA 12/01/2014
 67%R 1348M -0.18% 33F 97%ILE
 68%R -0.06% 36P 480CM\$ 479NM\$ 476FM\$ 431GM\$
 5.2PL 0.8DPR 0.7CCR -0.5HCR 2.71SCS
 AJCA 12/01/2014 ODAUS
 GPTAT 67%R 1.6 GJUI 17.3 GJPI 63%R 197

46.9 LBS. MILK ON MARCH TEST
 SCC: 187,000

HEARTLAND SALINAS SENECA OF RV
 USA 116390015 GT 50K JH1F JH2F 1JE741
 CDCB GPTA 12/01/2014 270DAUS 61HRDS 52%RIP
 96%R 337M 0.02% 20F 30%ILE
 96%R -0.03% 7P 130CM\$ 136NM\$ 149FM\$ 65GM\$
 1.9PL -2.0DPR -0.6CCR -1.5HCR 2.99SCS
 AJCA 12/01/2014 107DAUS
 GPTAT 91%R -0.2 GJUI 2.0 GJPI 91%R 26



GR WAUNAKEE DALE JOEY 2332-ET
 Grandam of Lot 2746

BROTHER(S):
 HEARTLAND TOPEKA JONAH-ET AT SELECT SIRE
 JPI 136 90%ILE

SISTER(S):
 HEARTLAND TOPEKA JOANN-ET 84%
 HEARTLAND FASTRACK JOLENE-ET
 PROJECTED TO 21,676M, 831F, 615P ME AT 1-10
 SELLING AS LOT 2767
 RANKS ON THE TOP 1-1/2% LIST FOR JPI
 HEARTLAND FASTRACK JOY-ET 80%
 PROJECTED TO 23,072M, 895F, 675P ME AT 1-7
 SELLING AS LOT 2768
 RANKS ON THE TOP 1-1/2% LIST FOR JPI
 HEARTLAND HOSTAGE JORDANA-ET SELLING AS LOT 2931
 HEARTLAND HOSTAGE JOURNEY-ET SELLING AS LOT 2937
 HEARTLAND CHIL JANE-ET SELLING AS LOT 3117
 HEARTLAND CHARLEMANGE JUNE-ET SELLING AS LOT 3151
 HEARTLAND NOLAN JOSLYN SELLING AS LOT 3171

GR WAUNAKEE DALE JOEY 2332-ET 85%
 USA 066438858 CT 50K JH1F JH2F
 DHIA HERD # 48-89-0168 CONTROL # 2332
 1-08 305 3 20820 4.1 844 3.3 694 93DCR 2310C
 2-11 305 3 21870 4.1 906 3.4 737 94DCR 2469C
 4-03 305 3 12880 3.9 500 3.3 428 95DCR 1392C
 5-10 51 3 3200 4.5 145 3.0 96 RIP
 13939 812 485 PME
 305 2X ME AVG 3L 18940M 778F 647P 2141C
 PPA 340M -104F -29P / YD 1111M -51F 6P
 CDCB GPTA 03/03/2015 3RECS 80%R 92%ILE
 829M -4F 16P 210CM\$ 224NM\$ 256FM\$ 236GM\$
 4.3PL 2.3DPR 1.9CCR 1.7HCR 2.94SCS
 AJCA 03/03/2015 GPTAT 76%R 0.4 GJUI 4.3
 GJPI 75%R 106

SELLING AS LOT 2332
 SIRE: PR OOMSDALE JACE GRATIT GARDEN-ET
 JPI 108 66%ILE



AHLEM B JOHN PRINCESS 3183-ET
 Great-Grandam of Lot 2746

SIRE:
 HEARTLAND MERCHANT TOPEKA-ET
 USA 067332021 GT50K JH1F JH2F 7JE1169
 CDCB GPTA 12/01/2014 316DAUS 25HRDS 98%RIP
 96%R 262M 0.14% 37F 75%ILE
 96%R 0.04% 17P 308CM\$ 291NM\$ 251FM\$ 182GM\$
 3.0PL -2.8DPR -2.9CCR -1.8HCR 2.96SCS
 AJCA 12/01/2014 31DAUS
 GPTAT 83%R 1.8 GJUI 24.7 GJPI 88%R 85

DAM:
 HEARTLAND SENECA JONI
 USA 067232298 GT50K JH1F JH2F TATTOO / 2298
 DHIA HERD # 48-89-0168 CONTROL # 2298

1-08 305 3 17030 5.1 865 3.7 626 94DCR 2165C
 2-10 305 3 19600 5.4 1050 3.7 732 93DCR 2532C
 4-01 33 3 1077 4.8 52 3.9 42 RIP
 305 2X ME AVG 2L 20361M 1053F 757P 2618C

SISTER(S):
 WAUNAKEE COUNTRY PENNY 88%
 1-10 305 3 22070 3.7 820 3.0 660 91DCR 2220C
 WAUNAKEE JACE PEGGY-ET 86%
 5-02 305 3 28670 4.7 1360 3.4 975 94DCR 3368C
 WAUNAKEE JACE PANNY-ET 86%
 6-03 305 3 30010 5.6 1671 3.6 1083 94DCR 3745C
 WAUNAKEE JACE PATTY-ETS 87%
 3-02 294 3 25420 5.3 1357 3.5 893 93DCR 3087C
 WAUNAKEE LEXINGTON PEARL 2011-ET 87%
 5-04 305 3 30320 4.6 1399 3.7 1119 94DCR 3791C
 WAUNAKEE JEVON PROMIS 2058 86%
 1-11 280 3 26010 5.7 1470 3.1 809 85DCR 2791C
 GR WAUNAKEE DALE POSEY 2330-ET 85%
 4-02 305 3 32080 3.7 1173 3.3 1050 94DCR 3329C
 GR WAUNAKEE DALE PRIDE 2331-ET 85%
 1-11 305 3 24400 4.0 974 3.1 766 93DCR 2614C
 GR WAUNAKEE DALE PETTY 2333-ET 90%
 3-09 305 3 33230 5.3 1752 3.6 1200 92DCR 4149C
 RANKS ON THE TOP 1-1/2% LIST FOR JPI
 GR WAUNAKEE DALE PENEL 2520-ET 85%
 3-00 305 3 21770 4.9 1076 3.4 733 104DCR 2532C
 WAUNAKEE MAGNIFICO PEPPIE 2622 84%
 3-02 305 3 22600 4.5 1013 4.0 899 94DCR 2873C



AHLEM BSB PRINCESS 6112
 Fourth Dam of Lot 2746

2-01 84% 3-03 84%
 ST SR DF RA RW RL FA FU RH RUW UC UD TP TL RTR RTS
 36 35 26 28 39 28 17 28 39 39 29 39 28 19 39 39

PPA 610M 13F 16P / YD 1004M 25F 24P
 CDCB GPTA 03/03/2015 2RECS 78%R 99%ILE
 724M 22F 22P 355CM\$ 354NM\$ 349FM\$ 289GM\$
 5.4PL -0.1DPR 0.7CCR 0.6HCR 2.93SCS
 AJCA 03/03/2015 GPTAT 75%R 0.3 GJUI 10.4
 GJPI 72%R 128

SELLING AS LOT 2298
 RANKS ON THE TOP 1-1/2% LIST FOR JPI

NEXT DAM:
 AHLEM B JOHN PRINCESS 3183-ET 91%
 6-09 305 3 35900 4.8 1728 3.2 1153 94DCR 3980C
 SIRE: FOREST GLEN BARBERS JOHN-ET JPI 38 16%ILE

4TH DAM:
 AHLEM BSB PRINCESS 6112 93%
 4-05 305 2 26850 4.9 1310 3.7 996 94DCR 3445C

HEARTLAND



JERSEYS INC.

Complete Dispersal



HEARTLAND LEGION CHARLEY, E-91%
Great-Grandam of Lot 2747

LOT 2747 HEARTLAND HENDRIX CIELO USA 067292747 GT8K

BORN 10/20/2012 TATTOO / 2747
DHIA HERD # 48-89-0168 CONTROL # 2747
FEMALE EFI 6.9% AMERICAN ID 2747 / 2747
JH1C JH2F

HEARTLAND JERSEYS BREEDER & OWNER
SENECA, KS

1-07 273 3 14742 5.1 748 4.0 591 RIP
20041 827 652 PME

FRESH: 06/15/2014
BRED: 09/18/2014 DUE: 06/24/2015 TO
JARS OF CLAY BARNABAS
USA 067342492 7JE1294
CDCB GPTA 12/01/2014
70%R 1046M 0.00% 51F 96%ILE
71%R -0.01% 36P 459CM\$ 421FM\$ 343GM\$
3.8PL -1.9DPR -3.2CCR -0.8HCR 2.88SCS
AJCA 12/01/2014 ODAUS
GPTAT 69%R 2.0 GJUI 23.4 GJPI 67%R 165
RANKS ON THE TOP 1-1/2% LIST FOR JPI
44 LBS. MILK ON MARCH TEST
SCC: 14,000

2-00 75%
ST SR DF RA RW RL FA FU RH RUW UC UD TP TL RTR RTS
28 36 30 21 31 36 27 32 26 33 18 21 25 26 23 30

PPA 236M 8F 39P / YD -45M -20F 38P
CDCB GPTA 03/03/2015 1RECS 74%R 97%ILE
534M 31F 24P 302CM\$ 288NM\$ 253FM\$ 264GM\$
2.1PL 0.2DPR 0.4CCR -0.1HCR 2.95SCS
AJCA 03/03/2015 GPTAT 68%R 0.8 GJUI 12.6
GJPI 68%R 119

ST SR DF RA RW RL FA
-0.1 0.0 0.6 H0.4 -0.1 S0.4 S0.1
FU RH RUW UC UD TP TL
1.2 1.5 1.1 -0.1 S0.6 C0.7 S0.9

FOREST GLEN HALLMARK LENNOX-ET
USA 111958489 GT50K JH1F JH2F 1JE531
CDCB GPTA 12/01/2014 479DAUS 158HRDS 5%RIP
98%R -303M -0.08% -30F 23%ILE
98%R -0.01% -13P 105CM\$ 103NM\$ 101FM\$ 161GM\$
3.8PL 3.1DPR 4.3CCR 1.1HCR 2.74SCS
AJCA 12/01/2014 243DAUS
GPTAT 97%R 0.7 GJUI 23.3 GJPI 96%R 45

SIRE:

PF LENNOX HENDRIX
USA 116844046 GT50K JH1C JH2F 1JE768
CDCB GPTA 12/01/2014 728DAUS 140HRDS 80%RIP
98%R 207M 0.11% 30F 76%ILE
98%R 0.03% 12P 336CM\$ 317NM\$ 274FM\$ 303GM\$
3.4PL 1.1DPR 1.4CCR 0.3HCR 2.73SCS
AJCA 12/01/2014 278DAUS
GPTAT 95%R 0.2 GJUI 8.1 GJPI 92%R 113

BOYD-LEE MATINEE HABANERO-ET 91%
USA 115582976 GT50K JH1C JH2F TATTOO L292 / L292
DHIA HERD # 35-57-0960 CONTROL # 292
2-02 305 3 19970 4.8 953 3.3 660 94DCR 2279C
4-06 305 3 23850 5.3 1263 3.3 790 97DCR 2728C
5-10 305 3 24080 5.3 1272 3.5 849 95DCR 2935C
305 2X ME AVG 4L 21106M 1062F 705P 2435C
PPA 1022M 93F 20P / YD 814M 103F 27P
CDCB GPTA 03/03/2015 5RECS 82%R 93%ILE
445M 45F 11P 231CM\$ 234NM\$ 239FM\$ 211GM\$
1.8PL 0.0DPR 0.6CCR 0.5HCR 2.96SCS
AJCA 03/03/2015 GPTAT 78%R 0.0 GJUI -5.9
GJPI 76%R 72

DAM:

HEARTLAND LEGAL CINDY
USA 067262347 GT8K JH1C JH2F TATTOO / 2347
DHIA HERD # 48-89-0168 CONTROL # 2347

PPA 2397M 76F 93P / YD 4276M 130F 147P
CDCB GPTA 03/03/2015 1RECS 75%R 89%ILE
541M 15F 20P 198CM\$ 194NM\$ 182FM\$ 179GM\$
1.6PL 0.4DPR 0.4CCR 1.1HCR 3.05SCS
AJCA 03/03/2015 GPTAT 71%R 1.3 GJUI 15.9
GJPI 70%R 96

TOLLENAARS IMPULS LEGAL 233-ET
USA 061929249 GT HD JH1C JH2F 29JE3506
CDCB GPTA 12/01/2014 6505DAUS 729HRDS 23%RIP
99%R 525M -0.08% 10F 61%ILE
99%R 0.02% 22P 256CM\$ 245NM\$ 218FM\$ 247GM\$
2.7PL 0.9DPR 2.1CCR 2.6HCR 2.99SCS
AJCA 12/01/2014 3333DAUS
GPTAT 99%R 1.2 GJUI 21.6 GJPI 99%R 124

SISTER(S):

HEARTLAND UPPERCUT CHEFYS 87%
1-09 305 3 20790 4.9 1016 3.4 704 93DCR 2432C
SELLING AS LOT 2563

HEARTLAND ECHO CARTER 88%
USA 067141608 GT TATTOO / 1608
DHIA HERD # 35-11-0803 CONTROL # 10253
1-08 305 3 17680 5.1 895 3.7 654 92DCR 2262C
2-10 305 3 22470 5.0 1114 3.7 840 93DCR 2906C
3-10 305 3 21380 5.0 1072 3.8 816 94DCR 2824C
4-10 305 3 21750 5.0 1083 3.8 826 94DCR 2858C
305 2X ME AVG 5L 19751M 1002F 745P 2579C
PPA 127M 23F 16P / YD 126M 24F 10P
CDCB PTA 12/01/2014 5RECS 63%R 32%ILE
59M 11F 3P -33CM\$ -33NM\$ -33FM\$ -68GM\$
-2.0PL -2.2DPR -2.6CCR -1.2HCR 3.08SCS
AJCA 12/01/2014 PTAT 53%R 0.8 JUI 9.5
JPI 52%R -20
SIRE: JENKS ALL AMERICAN ECHO JPI -100 1%ILE

NEXT DAM:

HEARTLAND LEGION CHARLEY 91%
2-08 305 3 23330 4.4 1032 3.6 840 92DCR 2816C
SIRE: BW LEGION JPI -16 9%ILE

4TH DAM:

HEARTLAND DIAMOND CATINA 75%
2-11 305 3 21360 4.2 906 3.6 779 92DCR 2531C



LOT 2748 HEARTLAND KYROS BOLT USA 067292748

BORN 10/23/2012 TATTOO / 2748 P0
 FEMALE EFI 7.7% AMERICAN ID 2748 / 2748

HEARTLAND JERSEYS BREEDER & OWNER
 SENECA, KS

2-02 81 3 5701 4.5 258 3.3 188 RIP
 19996 820 650 PME

PA 317M 21F 13P
 -71CM\$ -72NM\$ -73FM\$
 -3.0PL -4.0DPR -4.1CCR -2.3HCR 3.06SCS
 PA TYPE 0.5 JPI 33%R -45
 ST SR DF RA RW RL FA
 0.0 -0.1 0.9 L0.1 -0.3 S0.0 S0.3
 FU RH RUW UC UD TP TL
 -0.2 0.6 0.5 0.0 D0.5 W0.5 L0.7

FRESH: 12/24/2014
 BRED: 03/13/2015 DUE: 12/17/2015 TO
 HEARTLAND ZIPPER DERRICK-ET
 USA 067342697 7JE1403
 CDCB GPTA 03/03/2015
 69%R 635M 0.04% 38F 82%ILE
 70%R 0.06% 34P 370CM\$ 340NM\$ 269FM\$ 316GM\$
 1.8PL 0.4DPR 0.1CCR 0.5HCR 2.86SCS
 AJCA 03/03/2015 ODAUS
 GPTAT 68%R 0.7 GJUI 6.8 GJPI 66%R 150
 79.2 LBS. MILK ON MARCH TEST
 SCC: 35,000

SIRE:
 SUNSET CANYON KYROS-ET
 USA 114704155 GT50K JH1F JH2F 7JE865
 CDCB GPTA 12/01/2014 1718DAUS 390HRDS 47%RIP
 99%R 654M -0.02% 27F 22%ILE
 99%R 0.00% 24P 99CM\$ 94NM\$ 80FM\$ 19GM\$
 -1.6PL -3.1DPR -3.0CCR -2.7HCR 3.06SCS
 AJCA 12/01/2014 628DAUS
 GPTAT 97%R 0.8 GJUI 3.6 GJPI 95%R 33

DAM:
 HEARTLAND JACE GOLD BECKER
 USA 067262356 TATTOO / 2356
 DHIA HERD # 48-89-0168 CONTROL # 2356
 1-10 83%
 ST SR DF RA RW RL FA FU RH RUW UC UD TP TL RTR RTS
 25 27 28 23 27 28 26 31 37 35 28 32 25 35
 PPA -153M -10F -12P / YD 636M -22F 4P
 CDCB PTA 12/01/2014 1RECS 42%R 5%ILE
 -206M -2F -8P -241CM\$ -237NM\$ -226FM\$ -307GM\$
 -4.4PL -4.8DPR -5.2CCR -1.8HCR 3.05SCS
 AJCA 12/01/2014 PTAT 43%R 0.1 JUI -10.2
 JPI 38%R-123

FOREST GLEN AVERY ACTION-ET
 USA 111023978 GT50K JH1F JH2F 7JE590
 CDCB GPTA 12/01/2014 22780DAUS 2613HRDS 6%RIP
 99%R -342M -0.02% -20F 16%ILE
 99%R 0.00% -12P 32CM\$ 33NM\$ 39FM\$ 50GM\$
 3.0PL 1.3DPR 1.2CCR 3.0HCR 2.98SCS
 AJCA 12/01/2014 11495DAUS
 GPTAT 99%R 1.1 GJUI 16.2 GJPI 99%R 12

SUNSET CANYON BLACKY MAID 1-ET 90%
 USA 113053256 TATTOO / C204
 DHIA HERD # 92-23-0452 CONTROL # 1204
 1-10 305 2 20760 6.6 1370 3.8 788 93DCR 2726C
 365 2 24634 6.7 1646 3.9 950 93DCR 3288C
 3-08 305 2 22240 5.3 1169 3.9 861 95DCR 2980C
 305 2X ME AVG 2L 24184M 1438F 935P 3236C
 PPA 123M 116F 44P / YD 161M 106F 40P
 CDCB PTA 12/01/2014 2RECS 77%R 48%ILE
 -170M 40F 10P 48CM\$ 25NM\$ -31FM\$ -25GM\$
 -2.9PL -2.8DPR -2.8CCR -3.6HCR 3.09SCS
 AJCA 12/01/2014 PTAT 66%R 0.2 JUI -6.0
 JPI 70%R -14

MM JACE GOLD-ET
 USA 113759545 GT 50K JH1C JH2F 7JE814
 CDCB GPTA 12/01/2014 218DAUS 77HRDS 1%RIP
 96%R -362M 0.09% -3F 0%ILE
 96%R 0.00% -13P -223CM\$ -220NM\$ -213FM\$ -322GM\$
 -3.2PL -5.2DPR -5.9CCR -1.5HCR 3.00SCS
 AJCA 12/01/2014 145DAUS
 GPTAT 92%R 0.6 GJUI -4.1 GJPI 92%R -124

HEARTLAND MAXIMUS BREMEN 79%
 USA 067061760 GT TATTOO / 1760
 DHIA HERD # 48-89-0168 CONTROL # 1760
 1-08 305 3 14620 3.7 538 3.6 533 91DCR 1602C
 3-00 305 3 15830 5.2 828 3.7 593 94DCR 2051C
 4-05 276 3 15700 5.4 846 3.7 583 94DCR 2016C
 5-04 305 3 20200 5.4 1087 3.7 749 95DCR 2591C
 305 2X ME AVG 4L 16953M 845F 637P 2127C
 PPA -902M -54F -31P / YD -623M -32F -26P
 CDCB PTA 12/01/2014 4RECS 59%R 10%ILE
 -172M 0F -6P -168CM\$ -164NM\$ -157FM\$ -171GM\$
 -3.4PL -1.8DPR -1.8CCR -1.2HCR 3.06SCS
 AJCA 12/01/2014 PTAT 46%R -0.5 JUI -16.7
 JPI 50%R -81
 SIRE: SUNSET CANYON MAXIMUS-ET JPI 4 23%ILE

NEXT DAM:
 HEARTLAND KIRK BRIM
 SIRE: FOREST GLEN HALLMARK KIRK-P-ET
 JPI -67 0%ILE

4TH DAM:
 HEARTLAND ELEVATION BABS 87%
 5-04 305 3 26650 4.2 1123 3.4 897 92DCR 3037C

HEARTLAND



Complete Dispersal

LOT 2749 HEARTLAND PLUS LAFLIN USA 067292749 GT8K

BORN 10/24/2012 TATTOO / 2749
 DHIA HERD # 48-89-0168 CONTROL # 2749
 FEMALE EFI 7.7% AMERICAN ID 2749 / 2749
 JH1C JH2F

HEARTLAND JERSEYS BREEDER & OWNER
 SENECA, KS

1-07 277 3 19999 4.3 854 3.6 713 RIP
 27325 938 786 PME

2-00 83%
 ST SR DF RA RW RL FA FU RH RUW UC UD TP TL RTR RTS
 41 28 32 33 30 28 33 36 40 31 35 33 30 22 38 30

PPA 3053M 65F 113P / YD 4290M 81F 139P
 CDCB GPTA 03/03/2015 1RECS 74%R 84%ILE
 1031M 21F 29P 165CM\$ 166NM\$ 168FM\$ 133GM\$
 -0.4PL -0.8DPR -1.1CCR -1.4HCR 2.92SCS

AJCA 03/03/2015 GPTAT 70%R 0.9 GJUI 8.9
 GJPI 69%R 91

ST SR DF RA RW RL FA
 2.2 0.6 1.1 LO.7 1.1 SO.4 SO.6
 FU RH RUW UC UD TP TL
 0.8 0.9 0.7 -0.2 SO.5 CL.2 SO.5

SC GOLD DUST PARAMOUNT IATOLA-ET
 USA 112118277 GT50K JH1F JH2F 29JE3301
 CDCB GPTA 12/01/2014 17182DAUS 2277HRDS 9%RIP
 99%R -290M 0.12% 8F 22%ILE
 99%R 0.05% -1P 105CM\$ 91NM\$ 56FM\$ 96GM\$
 0.5PL 0.3DPR 0.2CCR -0.2HCR 2.97SCS

AJCA 12/01/2014 8912DAUS
 GPTAT 99%R 1.1 GJUI 16.2 GJPI 99%R 27

SWEETIE PLUS FG ARTIST BOLD 88%

USA 067037181 GT3K JH1F
 DHIA HERD # 92-20-0074 CONTROL # 7181
 2-09 305 3 24790 4.1 1027 3.4 855 97DCR 2827C
 4-02 299 3 29310 4.0 1173 3.3 969 102DCR 3216C
 5-01 271 3 25070 3.7 919 3.3 833 99DCR 2624C
 6-00 305 2 17190 4.6 785 3.5 603 97DCR 2084C
 305 2X ME AVG 5L 23950M 978F 809P 2680C
 PPA 4938M 133F 132P / YD 3653M 102F 89P
 CDCB GPTA 03/03/2015 5RECS 84%R 91%ILE
 1528M 34F 32P 185CM\$ 209NM\$ 263FM\$ 157GM\$
 -0.1PL -1.4DPR -1.8CCR -3.0HCR 2.96SCS
 AJCA 03/03/2015 GPTAT 77%R 0.6 GJUI -5.6
 GJPI 78%R 84

RICHIES JACE TBONE A364
 USA 113672851 GT 50K JH1F JH2F 7JE1000
 CDCB GPTA 12/01/2014 13803DAUS 1250HRDS 13%RIP
 99%R -174M 0.23% 33F 23%ILE
 99%R 0.12% 14P 143CM\$ 112NM\$ 36FM\$ 80GM\$
 -1.3PL -1.8DPR -1.2CCR 2.5HCR 3.07SCS
 AJCA 12/01/2014 8139DAUS
 GPTAT 99%R 1.3 GJUI 10.4 GJPI 99%R 45

GR HEARTLAND GANNON LUCILLE 85%
 USA 067251971 GT 6K JH1C JH2F TATTOO / 1971
 DHIA HERD # 33-87-0722 CONTROL # 1971
 1-08 303 3 17160 4.3 742 3.8 651 93DCR 2092C
 2-07 305 3 16900 4.8 817 4.2 705 100DCR 2290C
 4-01 305 3 21220 4.4 929 3.7 775 101DCR 2562C
 305 2X ME AVG 3L 18726M 858F 739P 2402C
 PPA 332M -25F 31P / YD 523M -19F 31P
 CDCB GPTA 03/03/2015 3RECS 77%R 75%ILE
 333M -2F 11P 133CM\$ 125NM\$ 105FM\$ 81GM\$
 2.5PL -0.3DPR -0.9CCR 1.3HCR 2.79SCS
 AJCA 03/03/2015 GPTAT 73%R 0.3 GJUI 10.6
 GJPI 72%R 65
 SIRE: PR OOMSDALE JACE GRATUDE GANNON-ET
 JPI 84 43%ILE

SISTER(S):
 HEARTLAND TBONE LYNNE 84%
 1-09 305 3 15530 5.4 841 4.0 618 93DCR 2139C
 NEXT DAM:
 HEARTLAND ACTION LUCINDA 81%
 2-10 305 3 17200 5.3 916 4.2 714 91DCR 2459C
 SIRE: FOREST GLEN AVERY ACTION-ET JPI 12 16%ILE

4TH DAM:
 HEARTLAND SOONER LYNNET 77%
 6-04 305 3 20450 4.4 896 3.8 777 92DCR 2514C

FRESH: 06/11/2014
 BRED: 10/03/2014 DUE: 07/09/2015 TO
 SUNSET CANYON MUSKET-ET
 USA 117925045 97JE109
 CDCB GPTA 12/01/2014
 72%R 756M 0.08% 52F 95%ILE
 73%R 0.04% 33P 442CM\$ 425NM\$ 384FM\$ 333GM\$
 4.4PL -1.5DPR -1.2CCR 0.8HCR 3.02SCS
 AJCA 12/01/2014 ODAUS
 GPTAT 71%R 1.6 GJUI 10.9 GJPI 69%R 151
 70.4 LBS. MILK ON MARCH TEST
 SCC: 44,000

DAUGHTER(S):
 HEARTLAND MACHETE LAUREL
 SELLING AS LOT 3041

SIRE:
 SWEETIE PLUS IATOLAS BOLD
 USA 067129272 GT50K JH1F JH2F 1JE711
 CDCB GPTA 12/01/2014 3672DAUS 448HRDS 36%RIP
 99%R 1443M -0.08% 54F 90%ILE
 99%R -0.02% 48P 388CM\$ 380NM\$ 360FM\$ 331GM\$
 0.2PL -0.8DPR -1.4CCR -3.6HCR 2.98SCS
 AJCA 12/01/2014 1850DAUS
 GPTAT 99%R 1.4 GJUI 8.0 GJPI 98%R 161

DAM:
 HEARTLAND TBONE LULU
 USA 067262344 GT6K JH1C JH2F TATTOO / 2344
 DHIA HERD # 42-60-0008 CONTROL # 2344

1-08 215 3 12570 4.8 604 3.6 458 86DCR 1584C
 2-07 305 3 11090 5.1 569 3.9 429 104DCR 1484C
 305 2X ME AVG 2L 15631M 774F 594P 2055C

1-11 83% 3-00 73%
 ST SR DF RA RW RL FA FU RH RUW UC UD TP TL RTR RTS
 58 49 7 50 46 27 24 33 37 28 31 28 34 23 32 24

PPA -480M -20F 2P / YD -618M -28F -13P
 CDCB GPTA 03/03/2015 2RECS 77%R 69%ILE
 447M 17F 13P 103CM\$ 101NM\$ 95FM\$ 43GM\$
 0.4PL -1.9DPR -1.1CCR 2.0HCR 2.91SCS
 AJCA 03/03/2015 GPTAT 75%R 0.7 GJUI 10.0
 GJPI 72%R 48



Complete Dispersal

LOT 2751 HEARTLAND DACRON ZAINE USA 067292751

BORN 10/24/2012 TATTOO / 2751 P5
 FEMALE EFI 6.8% AMERICAN ID 2751 / 2751

HEARTLAND JERSEYS BREEDER & OWNER
 SENECA, KS

2-00 124 3 4000 4.9 196 3.8 150 RIP
 13668 599 477 PME

PA 503M 22F 20P
 137CM\$ 129NM\$ 111FM\$
 0.2PL -1.6DPR -1.6CCR -2.0HCR 3.05SCS
 PA TYPE -0.2 JPI 32%R 42
 ST SR DF RA RW RL FA
 -0.7 -0.5 -0.1 L0.4 -0.7 S0.2 L0.2
 FU RH RUW UC UD TP TL
 -0.3 0.2 0.0 -0.8 D0.4 W0.4 L0.1

FRESH: 11/11/2014
 BRED: 01/24/2015 DUE: 10/30/2015 TO
 MOLLY BROOK UPPERCUT
 USA 115590739 200JE455
 CDCB GPTA 12/01/2014 617DAUS 155HRDS 30%RIP
 97%R 370M -0.01% 16F 43%ILE
 97%R 0.02% 17P 194CM\$ 182NM\$ 155FM\$ 170GM\$
 1.9PL 0.6DPR 0.3CCR 0.0HCR 2.94SCS
 AJCA 12/01/2014 380DAUS
 GPTAT 96%R 0.6 GJUI -6.0 GJPI 93%R 74

52.8 LBS. MILK ON MARCH TEST
 SCC: 746,000

SIRE:
 HEARTLAND PLUS DACRON-ET
 USA 067311920 GT50K JH1F JH2F 11JE1106
 CDCB GPTA 12/01/2014 42DAUS 14HRDS 98%RIP
 86%R 861M -0.08% 27F 71%ILE
 87%R 0.02% 34P 289CM\$ 276NM\$ 245FM\$ 199GM\$
 2.1PL -1.7DPR -1.6CCR -2.3HCR 3.06SCS
 AJCA 12/01/2014 30DAUS
 GPTAT 81%R 0.3 GJUI -3.0 GJPI 80%R 97

DAM:
 SCOTCH VIEW SYNERGY ZINA
 USA 115833803 TATTOO W519 / W519
 DHIA HERD # 48-89-0168 CONTROL # 519
 1-08 305 3 16930 5.1 866 3.9 663 91DCR 2295C
 2-09 305 3 22250 5.5 1214 3.8 846 93DCR 2927C
 3-10 305 3 21390 5.3 1137 4.0 850 96DCR 2943C
 5-01 300 3 18280 5.7 1033 4.0 738 95DCR 2555C
 305 2X ME AVG 4L 20515M 1110F 814P 2814C

2-03 78% 2-11 81%
 ST SR DF RA RW RL FA FU RH RUW UC UD TP TL RTR RTS
 36 36 29 26 30 32 27 25 38 36 26 25 26 29

PPA 477M 66F 41P / YD 268M 41F 18P
 CDCB PTA 12/01/2014 4RECS 60%R 36%ILE
 144M 16F 6P -16CM\$ -18NM\$ -23FM\$ -41GM\$
 -1.8PL -1.4DPR -1.5CCR -1.6HCR 3.03SCS
 AJCA 12/01/2014 PTAT 49%R -0.7 JUI -8.5
 JPI 48%R -14

SWEETIE PLUS IATOLAS BOLD
 USA 067129272 GT50K JH1F JH2F 1JE711
 CDCB GPTA 12/01/2014 3672DAUS 448HRDS 36%RIP
 99%R 1443M -0.08% 54F 90%ILE
 99%R -0.02% 48P 388CM\$ 380NM\$ 360FM\$ 331GM\$
 0.2PL -0.8DPR -1.4CCR -3.6HCR 2.98SCS
 AJCA 12/01/2014 1850DAUS
 GPTAT 99%R 1.4 GJUI 8.0 GJPI 98%R 161

HEARTLAND ABE DAKOTA 87%
 USA 067101573 GT50K JH1F JH2F TATTOO / 1573
 DHIA HERD # 48-89-0168 CONTROL # 1573
 3-11 305 3 21670 5.6 1224 4.1 880 94DCR 3048C
 5-08 305 3 18980 5.7 1084 4.1 769 95DCR 2663C
 7-03 305 3 21190 5.5 1159 3.8 804 94DCR 2782C
 362 3 24038 5.6 1352 3.9 940 DHIR 3254C
 305 2X ME AVG 4L 18488M 1042F 754P 2602C
 PPA 309M 65F 43P / YD 250M 46F 34P
 CDCB GPTA 03/03/2015 4RECS 83%R 92%ILE
 210M 22F 14P 234CM\$ 218NM\$ 182FM\$ 199GM\$
 2.8PL 0.2DPR 1.5CCR 0.4HCR 2.94SCS
 AJCA 03/03/2015 GPTAT 76%R -0.5 GJUI -5.5
 GJPI 77%R 76

DEN-KEL ABE SYNERGY
 USA 067029475 GT 50K JH1F JH2F 7JE870
 CDCB GPTA 12/01/2014 84DAUS 34HRDS 6%RIP
 93%R 89M 0.10% 23F 20%ILE
 93%R 0.02% 6P 67CM\$ 61NM\$ 44FM\$ 10GM\$
 -0.5PL -1.8DPR -1.9CCR -2.3HCR 2.98SCS
 AJCA 12/01/2014 72DAUS
 GPTAT 90%R -0.2 GJUI 1.4 GJPI 89%R 7

SCOTCH VIEW KLASIC MINA 83%
 USA 113580651 GT TATTOO W264 / W264
 DHIA HERD # 21-42-0398 CONTROL # 1264
 2-02 302 2 15630 3.9 606 3.3 518 100DCR 1686C
 3-01 305 2 16060 4.2 667 3.3 533 100DCR 1803C
 4-02 299 2 19060 3.3 633 3.3 638 100DCR 1897C
 5-02 305 2 16550 3.9 646 3.4 561 102DCR 1810C
 305 2X ME AVG 5L 18632M 696F 605P 1950C
 PPA 1294M -43F -3P / YD 1007M -14F 0P
 CDCB PTA 12/01/2014 5RECS 62%R 23%ILE
 429M -4F -1P -93CM\$ -71NM\$ -18FM\$ -44GM\$
 -1.3PL 0.6DPR 0.2CCR 0.2HCR 2.94SCS
 AJCA 12/01/2014 PTAT 55%R -0.6 JUI -13.7
 JPI 53%R -19
 SIRE: EASTGLEN ALF KLASSIC-ET JPI 13 16%ILE

SISTER(S):
 SCOTCH VIEW ROGUE KIT 83%
 2-10 304 2 19690 4.2 831 3.2 631 100DCR 2178C
 SCOTCH VIEW COUNTRY RINA 84%
 3-04 305 2 24250 4.3 1042 3.3 798 102DCR 2755C
 NEXT DAM:
 SCOTCH VIEW MANNIX GINA 86%
 1-11 305 2 17640 4.2 745 3.2 556 100DCR 1918C
 SIRE: ROCK MAPLE BROOK MANNIX JPI -86 0%ILE

4TH DAM:
 SCOTCH VIEW BARBER ALICIA 82%
 4-11 305 2 19070 4.9 943 3.1 594 100DCR 2049C

HEARTLAND



Complete Dispersal



HEARTLAND MANHATTEN BONNIE-ET
Sister to the Grandam of Lot 2752



HEARTLAND PARAMOUNT BRYN-ET
Great-Grandam of Lot 2752



SUNNY DAY BERRETTA BETH-ET
Fourth Dam of Lot 2752



SUNNY DAY YANKEE BECKY
Fifth Dam of Lot 2752

LOT 2752 HEARTLAND MEDALIST BREANN USA 067292752 GT8K

BORN 10/24/2012 TATTOO / 2752
DHIA HERD # 48-89-0168 CONTROL # 2752
FEMALE EFI 7.7% AMERICAN ID 2752 / 2752
JH1F JH2F

HEARTLAND JERSEYS BREEDER & OWNER
SENECA, KS

1-07 272 3 14703 5.1 747 3.8 552 RIP
19673 811 602 PME

2-00 80%
ST SR DF RA RW RL FA FU RH RUW UC UD TP TL RTR RTS
33 17 30 27 24 33 27 28 40 22 36 38 36 15 35 30

PPA 920M 48F 39P / YD 1404M 87F 57P
CDCB GPTA 03/03/2015 1RECS 74%R 97%ILE
211M 13F 15P 306CM\$ 290NM\$ 249FM\$ 251GM\$
4.7PL 0.4DPR -0.5CCR 0.7HCR 2.91SCS

AJCA 03/03/2015 GPTAT 70%R 1.3 GJUI 19.2
GJPI 69%R 111

ST SR DF RA RW RL FA
0.3 0.0 0.4 LO.6 -0.1 PO.7 SO.9
FU RH RUW UC UD TP TL
1.3 0.9 0.7 0.6 S1.8 C1.0 SO.3

FRESH: 06/16/2014
BRED: 12/20/2014 DUE: 09/25/2015 TO
FOREST GLEN IMPULS IMPRESSIVE
USA 067323161 7JE1110
CDCB GPTA 12/01/2014 180DAUS 42HRDS 65%RIP
94%R 635M 0.14% 55F 71%ILE
94%R 0.06% 33P 298CM\$ 275NM\$ 219FM\$ 237GM\$
-0.7PL -1.2DPR -0.8CCR -0.5HCR 3.03SCS
AJCA 12/01/2014 48DAUS
GPTAT 84%R 0.4 GJUI -1.0 GJPI 87%R 107

35.2 LBS. MILK ON MARCH TEST
SCC: 107,000

SIRE:
SUNSET CANYON MEDALIST-ET
USA 117013205 GT50K JH1F JH2F 29JE3735
CDCB GPTA 12/01/2014 1093DAUS 153HRDS 64%RIP
98%R -128M 0.08% 8F 66%ILE
98%R 0.03% OP 259CM\$ 250NM\$ 228FM\$ 228GM\$
-5.7PL 1.4DPR 0.8CCR 0.9HCR 2.92SCS
AJCA 12/01/2014 747DAUS
GPTAT 98%R 1.0 GJUI 27.5 GJPI 93%R 92

DAM:
HEARTLAND VALENTINO BROOK
USA 067262327 GT8K JH1F JH2F TATTOO / 2327
DHIA HERD # 65-06-0092 CONTROL # 907

1-09 215 3 14380 3.8 543 3.4 490 86DCR 1548C
2-09 302 2 13440 3.8 509 3.6 482 97DCR 1484C
305 2X ME AVG 2L 18720M 704F 660P 2043C

1-11 85% 3-03 90% 4-00 91%
ST SR DF RA RW RL FA FU RH RUW UC UD TP TL RTR RTS
37 27 38 29 42 31 36 43 42 43 38 34 37 24 46 27

PPA 3238M -7F 97P / YD 2367M -33F 70P
CDCB GPTA 03/03/2015 2RECS 77%R 96%ILE
969M 3F 25P 266CM\$ 270NM\$ 279FM\$ 209GM\$
3.7PL -1.3DPR -1.3CCR 1.1HCR 2.86SCS

AJCA 03/03/2015 GPTAT 76%R 1.9 GJUI 28.2
GJPI 72%R 119

RANKS ON THE TOP 1-1/2% LIST FOR JPI

SISTER(S):
HEARTLAND PREMIER BONNIE 83%
2-00 285 2 16020 3.2 509 3.6 578 96DCR 1619C

SCHULTZ RESCUE HEADLINE
USA 114114336 GTHD JH1F JH2F 29JE3510
CDCB GPTA 12/01/2014 6859DAUS 714HRDS 19%RIP
99%R 1006M -0.29% -6F 62%ILE
99%R -0.12% 13P 218CM\$ 247NM\$ 314FM\$ 259GM\$
5.5PL 2.7DPR 2.5CCR 0.4HCR 2.95SCS
AJCA 12/01/2014 3799DAUS
GPTAT 99%R 0.9 GJUI 10.9 GJPI 99%R 112

SUNSET CANYON LEMVIG MAID 4-ET 93%
USA 112235062 GT50K JH1F JH2F TATTOO / C106
DHIA HERD # 92-23-0452 CONTROL # 1106
3-05 305 2 22230 7.2 1606 4.0 897 94DCR 3106C
365 2 25816 7.3 1875 4.1 1056 DHIR 3658C
5-02 305 2 26000 7.0 1810 4.2 1083 94DCR 3752C
365 2 30508 7.0 2150 4.3 1302 DHIR 4512C
305 2X ME AVG 3L 22926M 1562F 943P 3268C
PPA -806M 181F 32P / YD -1066M 139F 18P
CDCB GPTA 03/03/2015 3RECS 94%R 96%ILE
-775M 43F -6P 300CM\$ 268NM\$ 191FM\$ 188GM\$
4.3PL -1.2DPR -1.0CCR 0.7HCR 2.91SCS
AJCA 03/03/2015 GPTAT 90%R 0.4 GJUI 12.5
GJPI 91%R 50

ALL LYNNS LOUIE VALENTINO-ET
USA 116279413 GT 50K JH1C JH2F 7JE1038
CDCB GPTA 12/01/2014 4615DAUS 434HRDS 42%RIP
99%R 1137M -0.11% 32F 91%ILE
99%R -0.03% 35P 391CM\$ 268NM\$ 373FM\$ 291GM\$
4.0PL -1.8DPR -1.9CCR 0.7HCR 2.88SCS
AJCA 12/01/2014 2160DAUS
GPTAT 99%R 2.1 GJUI 20.9 GJPI 97%R 153

HEARTLAND JIMMIE BRISTOL-ET 81%
USA 067251947 GT TATTOO / 1947
DHIA HERD # 48-89-0168 CONTROL # 1947
1-08 305 3 15270 4.3 654 3.7 564 93DCR 1829C
2-11 305 3 21680 4.2 907 3.7 799 94DCR 2561C
305 2X ME AVG 2L 19002M 818F 718P 2307C
PPA -115M -108F -5P / YD -240M -103F -7P
CDCB PTA 12/01/2014 2RECS 62%R 27%ILE
274M -36F 11P -49CM\$ -54NM\$ -66FM\$ -68GM\$
0.0PL -0.8DPR -0.4CCR -0.6HCR 2.99SCS
AJCA 12/01/2014 PTAT 56%R 0.0 JUI -3.3
JPI 52%R -7

SIRE: FOREST GLEN VD JADES JIMMIE-ET
JPI 25 16%ILE

SISTER(S):
HEARTLAND MANHATTEN BONNIE-ET 85%
3-03 293 3 21680 4.9 1054 3.8 828 90DCR 2836C
HEARTLAND IMPULS BOBBY-ET 77%
1-08 305 3 24060 4.0 958 3.7 888 91DCR 2767C
HEARTLAND IMPULS BENNY-ET 86%
1-08 305 3 21810 4.4 967 3.7 811 91DCR 2673C
HEARTLAND DOTTIES BUNNY 86%
1-09 305 3 20690 4.1 851 3.5 720 93DCR 2359C
HEARTLAND LOUIE BRYNLEE-ET 78%
2-00 263 3 16380 4.4 721 3.4 549 90DCR 1896C
HEARTLAND ABE BRIDGET 77%
1-11 288 3 17650 4.6 805 3.6 638 93DCR 2172C
HEARTLAND PREMIER BLOOM
PROJECTED TO 17,261M, 853F, 527P ME AT 2-3
SELLING AS LOT 2719

NEXT DAM:
HEARTLAND PARAMOUNT BRYN-ET 87%
7-02 305 3 27340 4.5 1235 3.6 994 93DCR 3354C
SIRE: ROCK ELLA PARAMOUNT-ET JPI 11 16%ILE

4TH DAM:
ALL LYNNS BOLD BEATA-ET 88%
2-00 304 3 19860 4.4 872 3.4 670 94DCR 2176C



LOT 2753 HEARTLAND BRYCE NANCY USA 067292753 GA

BORN 10/25/2012 TATTOO / 2753
 DHIA HERD # 48-89-0168 CONTROL # 2753
 FEMALE EFI 7.1% AMERICAN ID 2753 / 2753

HEARTLAND JERSEYS BREEDER & OWNER
 SENECA, KS

1-08 261 3 14343 4.9 709 3.8 542 RIP
 20639 843 654 PME

2-00 83%
 ST SR DF RA RW RL FA FU RH RUW UC UD TP TL RTR RTS
 30 23 30 22 26 20 33 41 45 34 35 37 32 15 36 36

PPA -208M 4F 5P / YD -708M -33F -10P
 CDCB GPTA 12/01/2014 1RECS 48%R 64%ILE
 73M 20F 5P 91CM\$ 83NM\$ 64FM\$ 65GM\$
 0.1PL -0.2DPR -0.6CCR -0.6HCR 2.91SCS
 PA TYPE 0.1 GJUI GJPI 40%R 26
 ST SR DF RA RW RL FA
 0.9 0.6 0.0 H0.1 0.2 S0.2 S0.3
 FU RH RUW UC UD TP TL
 -0.3 -0.3 -0.3 0.1 D0.1 W0.3 L0.2

FRESH: 06/27/2014
 BRED: 08/28/2014 DUE: 06/03/2015 TO
 GR HEARTLAND GAN TED-1736-ET
 USA 067231736 7JE1082
 CDCB GPTA 12/01/2014 78DAUS 42HRDS 31%RIP
 90%R 1098M -0.01% 50F 83%ILE
 90%R -0.02% 37P 355CM\$ 342NM\$ 311FM\$ 290GM\$
 1.6PL -0.3DPR -1.5CCR -0.8HCR 2.80SCS
 AJCA 12/01/2014 26DAUS
 GPTAT 79%R -0.1 GJUI -4.0 GJPI 84%R 146
 61.6 LBS. MILK ON MARCH TEST
 SCC: 33,000

SIRE:
 HEARTLAND LOUIE BRYCE 2000
 USA 067332000 GT50K JH1F JH2F
 CDCB GPTA 03/03/2015
 70%R 357M 0.03% 23F 29%ILE
 71%R 0.00% 12P 130CM\$ 126NM\$ 117FM\$ 127GM\$
 0.1PL 0.3DPR 0.0CCR -0.5HCR 2.94SCS
 AJCA 03/03/2015 ODAUS
 GPTAT 70%R 0.0 GJUI -2.7 GJPI 67%R 52

DAM:
 HEARTLAND LOTTO NIKITA
 USA 067232264 GT3K JH1F TATTOO / 2264
 DHIA HERD # 48-89-0168 CONTROL # 2264

2-00 304 3 13850 5.9 824 4.0 551 94DCR 1907C
 2-11 268 3 15350 5.7 879 3.8 590 93DCR 2042C
 3-11 165 3 11992 5.8 692 3.7 444 RIP
 19198 118 760 PME
 305 2X ME AVG 2L 16498M 962F 650P 2248C

2-02 83% 3-05 85% 4-00 88%
 ST SR DF RA RW RL FA FU RH RUW UC UD TP TL RTR RTS
 41 36 36 28 43 33 40 36 41 44 39 24 32 24 40 46

PPA -1241M 16F -28P / YD -1264M 1F -34P
 CDCB GPTA 03/03/2015 2RECS 76%R 67%ILE
 -177M 30F -1P 104CM\$ 93NM\$ 66FM\$ 55GM\$
 0.5PL -0.5DPR -1.3CCR -0.4HCR 2.88SCS
 AJCA 03/03/2015 GPTAT 73%R 0.1 GJUI -2.4
 GJPI 71%R 18

SELLING AS LOT 2264

SISTER(S):
 HEARTLAND ACTION NAVY 81%
 1-09 305 3 14890 5.9 872 4.1 616 93DCR 2134C
 SELLING AS LOT 2055

TOLLENAARS IMPULS LOUIE 260-ET
 USA 061929276 GT50K JH1C JH2F 14JE473
 CDCB GPTA 12/01/2014 3946DAUS 631HRDS 26%RIP
 99%R 971M -0.03% 41F 67%ILE
 99%R -0.08% 21P 246CM\$ 259NM\$ 291FM\$ 213GM\$
 2.3PL -0.2DPR -1.2CCR -1.0HCR 2.96SCS
 AJCA 12/01/2014 1941DAUS
 GPTAT 99%R 0.0 GJUI -2.5 GJPI 98%R 95

HEARTLAND 1162 BRYCE 90%
 USA 067191718 TATTOO / 1718
 DHIA HERD # 48-89-0168 CONTROL # 1718
 1-08 305 3 18260 5.5 1008 3.9 706 91DCR 2443C
 2-11 305 3 18840 5.6 1046 3.9 735 94DCR 2544C
 4-02 305 3 18910 5.4 1024 3.9 734 93DCR 2540C
 305 2X ME AVG 3L 19092M 1054F 752P 2602C
 PPA -466M 53F 7P / YD -458M 45F 3P
 CDCB PTA 12/01/2014 3RECS 56%R 49%ILE
 -186M 14F 0P 44CM\$ 32NM\$ 4FM\$ 1GM\$
 -0.6PL -1.2DPR -1.9CCR -1.7HCR 2.92SCS
 AJCA 12/01/2014 PTAT 43%R 0.4 JUI -1.8
 JPI 42%R -9

MVF JEVON LOTTO-ET
 JE840003004222446 GT 50K JH1F JH2F 14JE537
 CDCB GPTA 12/01/2014 852DAUS 185HRDS 20%RIP
 98%R 504M 0.15% 51F 75%ILE
 98%R -0.02% 14P 300CM\$ 296NM\$ 288FM\$ 236GM\$
 2.5PL -0.7DPR -1.0CCR -0.9HCR 2.79SCS
 AJCA 12/01/2014 353DAUS
 GPTAT 97%R 0.5 GJUI -0.5 GJPI 96%R 92

HEARTLAND GERONIMO NADIA 74%
 USA 067101596 GT TATTOO / 1596
 DHIA HERD # 48-89-0168 CONTROL # 1596
 1-08 304 3 19370 4.7 906 3.6 702 92DCR 2422C
 2-08 305 3 20000 4.9 982 3.9 787 92DCR 2665C
 3-08 284 3 18770 5.0 932 3.7 696 94DCR 2407C
 4-07 305 3 17080 5.1 870 3.7 633 94DCR 2189C
 305 2X ME AVG 4L 20068M 983F 753P 2580C
 PPA -126M -5F -6P / YD -589M -28F -21P
 CDCB PTA 12/01/2014 4RECS 65%R 13%ILE
 -345M -18F -14P -151CM\$ -142NM\$ -120FM\$ -99GM\$
 -0.9PL 0.9DPR 1.1CCR 0.8HCR 3.10SCS
 AJCA 12/01/2014 PTAT 55%R -0.4 JUI -9.5
 JPI 54%R -60

SIRE: C-BAR HALLMARK GERONIMO JPI 10 12%ILE

SISTER(S):
 HEARTLAND JEVON NANETTE 85%
 3-00 293 3 21280 4.9 1034 3.6 761 93DCR 2631C

NEXT DAM:
 HEARTLAND CHAIRMAN NADINE 83%
 2-10 302 3 15770 5.9 926 4.2 662 92DCR 2293C
 SIRE: GIPRAT BELLES CHAIRMAN-ET JPI -66 4%ILE

4TH DAM:
 HEARTLAND BARBER NADIE 91%
 6-10 305 3 22910 5.0 1154 3.8 862 92DCR 2982C

HEARTLAND



Complete Dispersal

LOT 2754 HEARTLAND BUNGEE VICKIE USA 067292754 GA

BORN 10/26/2012 TATTOO / 2754
 DHIA HERD # 48-89-0168 CONTROL # 2754
 FEMALE EFI 6.5% AMERICAN ID 2754 / 2754

HEARTLAND JERSEYS BREEDER & OWNER
 SENECA, KS

1-08 238 3 13092 5.2 676 3.7 481 RIP
 19806 837 585 PME

2-00 83%
 ST SR DF RA RW RL FA FU RH RUW UC UD TP TL RTR RTS
 36 33 29 31 35 22 39 39 38 33 36 33 32 13 35 32

PPA 713M 37F 25P / YD 2264M 55F 57P
 CDCB GPTA 12/01/2014 1RECS 51%R 74%ILE
 53M 9F 4P 127CM\$ 121NM\$ 111FM\$ 118GM\$

2.4PL 0.9DPR 0.7CCR 0.5HCR 2.95SCS
 PA TYPE 0.2 GJUI GJPI 44%R 45

ST SR DF RA RW RL FA
 0.3 0.8 0.0 H0.5 0.3 P0.1 S0.5
 FU RH RUW UC UD TP TL
 0.4 -0.5 -0.4 -0.5 S0.0 C0.4 S1.0

FRESH: 07/20/2014
 BRED: 10/03/2014 DUE: 07/09/2015 TO
 JARS OF CLAY BARNABAS
 USA 067342492 7JE1294
 CDCB GPTA 12/01/2014
 70%R 1046M 0.00% 51F 96%ILE
 71%R -0.01% 36P 459CM\$ 448NM\$ 421FM\$ 343GM\$
 3.8PL -1.9DPR -3.2CCR -0.8HCR 2.88SCS
 AJCA 12/01/2014 ODAUS
 GPTAT 69%R 2.0 GJUI 23.4 GJPI 67%R 165
 41.1 LBS. MILK ON MARCH TEST
 SCC: 31,000

BW LEGION
 USA 110226426 GT50K JH1F JH2C 505JE101
 CDCB GPTA 12/01/2014 3543DAUS 797HRDS 3%RIP
 99%R -266M 0.11% 8F 9%ILE
 99%R 0.00% -10P -1CM\$ ONM\$ 1FM\$ -51GM\$
 0.9PL -1.3DPR -2.4CCR -2.3HCR 2.94SCS
 AJCA 12/01/2014 2553DAUS
 GPTAT 99%R 1.3 GJUI 16.0 GJPI 99%R -16

SUNSET CANYON MATINEE S BELLE 90%
 USA 115458011 GT50K JH1F JH2F TATTOO / C553
 DHIA HERD # 92-23-0452 CONTROL # 1553
 1-09 305 2 18470 4.9 914 3.5 652 92DCR 2254C
 2-07 305 2 21380 5.0 1078 3.5 757 97DCR 2617C
 4-00 305 2 21350 5.0 1069 3.5 743 97DCR 2568C
 305 2X ME AVG 3L 23748M 1180F 838P 2896C
 PPA 1165M 116F 24P / YD 396M 71F -3P
 CDCB GPTA 03/03/2015 3RECS 85%R 68%ILE
 89M 26F -6P 84CM\$ 98NM\$ 132FM\$ 96GM\$
 1.0PL 0.3DPR 1.0CCR 1.1HCR 2.95SCS
 AJCA 03/03/2015 GPTAT 80%R 0.6 GJUI 1.8
 GJPI 80%R 18

ISDK Q IMPULS
 JEDNK000000301592 GT HD JH1F JH2F 236JE3
 CDCB GPTA 12/01/2014 29911DAUS 2827HRDS 11%RIP
 99%R 52M 0.20% 39F 75%ILE
 99%R 0.13% 25P 328CM\$ 290NM\$ 198FM\$ 314GM\$
 1.6PL 1.9DPR 2.6CCR 0.1HCR 3.10SCS
 AJCA 12/01/2014 16366DAUS
 GPTAT 99%R 0.0 GJUI -2.4 GJPI 99%R 121

HEARTLAND PARAGON VIOLET 85%
 USA 111854664 GT TATTOO H787 / H787
 DHIA HERD # 48-89-0168 CONTROL # 787
 2-00 305 3 18110 4.6 835 3.4 611 91DCR 2110C
 3-00 305 3 20880 4.5 940 3.8 784 92DCR 2593C
 4-01 305 3 21710 4.7 1015 3.7 806 92DCR 2742C
 5-04 305 3 23270 5.1 1189 3.7 853 93DCR 2950C
 6-06 305 3 22960 4.8 1091 3.8 874 90DCR 2959C
 7-09 305 3 21190 4.9 1038 3.9 825 93DCR 2807C
 8-11 305 3 22280 4.8 1061 3.9 875 92DCR 2914C
 305 2X ME AVG 7L 19318M 931F 729P 2478C
 PPA 208M 5F 15P / YD -481M -17F 1P
 CDCB PTA 12/01/2014 5RECS 67%R 49%ILE
 -450M -16F -6P 51CM\$ 32NM\$ -13FM\$ 7GM\$
 2.7PL 0.3DPR 1.0CCR 0.2HCR 2.78SCS
 AJCA 12/01/2014 PTAT 57%R -0.7 JUI -1.0
 JPI 56%R 6
 SIRE: H&B ALF PARAGON-ET JPI -30 6%ILE

SISTER(S):
 HEARTLAND MONTANA VALLEY 88%
 3-08 305 3 26800 4.3 1150 3.1 825 91DCR 2846C

NEXT DAM:
 HEARTLAND GRAYSON VANNA 75%
 3-06 305 2 12790 4.4 566 3.8 485 95DCR 1579C
 SIRE: SWEET GRASS PACER GRAYSON JPI -51 4%ILE

4TH DAM:
 ALF VANESSA OF HEARTLAND 80%
 7-10 296 3 22260 4.6 1032 3.7 822 89DCR 2791C

SIRE:
 SUNSET CANYON BUNGEE
 USA 116519708 GT50K JH1F JH2C 7JE1087
 CDCB GPTA 12/01/2014 299DAUS 85HRDS 48%RIP
 96%R -545M 0.15% 0F 8%ILE
 97%R 0.01% -18P -21CM\$ -16NM\$ -4FM\$ 0GM\$
 1.8PL 1.1DPR 0.8CCR 0.5HCR 3.08SCS
 AJCA 12/01/2014 145DAUS
 GPTAT 93%R 0.9 GJUI 10.3 GJPI 91%R -18

DAM:
 HEARTLAND IMPULS VISION
 USA 067231863 GT6K JH1C JH2F TATTOO / 1863
 DHIA HERD # 82-41-0217 CONTROL # 1863
 1-07 305 3 19850 4.6 917 3.6 724 93DCR 2471C
 2-11 302 3 20970 5.1 1061 3.7 777 93DCR 2688C
 305 2X ME AVG 2L 22571M 1083F 838P 2859C

1-09 82% 3-00 85% 4-09 76%
 ST SR DF RA RW RL FA FU RH RUW UC UD TP TL RTR RTS
 38 39 29 25 45 29 28 23 28 38 18 12 28 26

PPA 1176M 40F 57P / YD 707M 35F 44P
 CDCB GPTA 03/03/2015 3RECS 77%R 91%ILE
 316M 16F 21P 238CM\$ 217NM\$ 167FM\$ 199GM\$
 2.9PL 0.6DPR 0.7CCR 0.5HCR 2.95SCS
 AJCA 03/03/2015 GPTAT 72%R -0.6 GJUI -9.1
 GJPI 71%R 90

SISTER(S):
 HEARTLAND MOR VIVIAN 81%
 2-11 305 2 20780 5.1 1063 3.5 718 94DCR 2481C
 HEARTLAND JACE VICTORY 84%
 1-09 301 3 16050 4.8 778 3.9 618 92DCR 2103C



Complete Dispersal

LOT 2755 HEARTLAND TOPEKA MADALYN-ET USA 067292755 GT8K

BORN 10/27/2012 TATTOO / 2755
 DHIA HERD # 48-89-0168 CONTROL # 2755
 FEMALE EFI 7.2% AMERICAN ID 2755 / 2755
 JH1F JH2F

HEARTLAND JERSEYS BREEDER & OWNER
 SENECA, KS

1-08 250 3 15228 5.3 813 4.0 605 RIP
 22910 975 730 PME

2-00 87%
 ST SR DF RA RW RL FA FU RH RUW UC UD TP TL RTR RTS
 36 30 38 32 33 25 36 39 47 36 33 33 24 27 36 44

PPA 2936M 166F 118P / YD 4299M 226F 172P
 CDCB GPTA 03/03/2015 1RECS 73%R 99%ILE
 590M 48F 31P 366CM\$ 343NM\$ 289FM\$ 309GM\$
 1.7PL -0.2DPR -0.3CCR -0.1HCR 3.03SCS
 AJCA 03/03/2015 GPTAT 67%R 1.1 GJUI 8.6
 GJPI 67%R 134

ST SR DF RA RW RL FA
 1.2 0.5 1.2 1.4 0.4 50.2 50.5
 FU RH RUW UC UD TP TL
 0.7 1.8 1.4 0.3 50.5 50.2 10.9

FRESH: 07/08/2014
 BRED: 03/09/2015 DUE: 12/13/2015 TO
 AHLEM PRESCOTT CALYPSO-ET
 USA 071199843 7JE1350
 CDCB GPTA 12/01/2014
 67%R 1348M -0.18% 33F 97%ILE
 68%R -0.06% 36P 480CM\$ 479NM\$ 476FM\$ 431GM\$
 5.2PL 0.8DPR 0.7CCR -0.5HCR 2.71SCS
 AJCA 12/01/2014 ODAUS
 GPTAT 67%R 1.6 GJUI 17.3 GJPI 63%R 197

RANKS ON THE TOP 1-1/2% LIST FOR JPI
 55.8 LBS. MILK ON MARCH TEST
 SCC: 1,056,000



HEARTLAND TOPEKA MADALYN-ET
 Selling as Lot 2755

DAUGHTER(S):
 NOWETAINN HARRIS MARILYN-ET
 RANKS ON THE TOP 300 JPI HEIFER LIST

SISTER(S):
 HEARTLAND TOPEKA MIA 85%
 PROJECTED TO 22,221M, 1,044F, 720P ME AT 1-11
 SELLING AS LOT 2702
 HEARTLAND GALVANIZE MADDIE-ET 57%
 PROJECTED TO 18,491M, 743F, 598P ME AT 1-10
 SELLING AS LOT 2764
 RANKS ON THE TOP 1-1/2% LIST FOR JPI
 HEARTLAND CHARLEMANGE MALINA-ET
 SELLING AS LOT 3157
 RANKS ON THE TOP 300 JPI HEIFER LIST



HEARTLAND TOPEKA MIA
 Sister to Lot 2755

SIRE:
 HEARTLAND MERCHANT TOPEKA-ET
 USA 067332021 GT50K JH1F JH2F 7JE1169
 CDCB GPTA 12/01/2014 316DAUS 25HRDS 98%RIP
 96%R 262M 0.14% 37F 75%ILE
 96%R 0.04% 17P 308CM\$ 291NM\$ 251FM\$ 182GM\$
 3.0PL -2.8DPR -2.9CCR -1.8HCR 2.96SCS
 AJCA 12/01/2014 31DAUS
 GPTAT 83%R 1.8 GJUI 24.7 GJPI 88%R 85

SUNSET CANYON MERCHANT-ET
 USA 114256027 GT50K JH1C JH2F 11JE884
 CDCB GPTA 12/01/2014 1894DAUS 206HRDS 8%RIP
 99%R 89M 0.15% 30F 20%ILE
 99%R 0.04% 10P 81CM\$ 69NM\$ 42FM\$ -52GM\$
 -0.9PL -4.7DPR -5.3CCR -2.5HCR 3.04SCS
 AJCA 12/01/2014 1304DAUS
 GPTAT 99%R 1.6 GJUI 18.0 GJPI 98%R 0

HEARTLAND NATHAN TEXAS-ET 95%
 USA 067041437 CT50K JH1F JH2F
 DHIA HERD # 48-89-0168 CONTROL # 1437
 2-10 305 3 21850 4.6 1008 3.9 843 93DCR 2785C
 3-11 305 3 26340 4.3 1130 3.8 991 92DCR 3185C
 5-01 305 3 25940 4.6 1185 3.7 963 94DCR 3232C
 7-00 183 3 17610 4.8 844 3.5 610 79DCR 2108C
 305 2X ME AVG 5L 21944M 1006F 828P 2737C
 PPA 1815M 28F 72P / YD 1062M 25F 49P
 CDCB GPTA 03/03/2015 5RECS 86%R 89%ILE
 234M 4F 15P 214CM\$ 198NM\$ 160FM\$ 122GM\$
 3.4PL -1.8DPR -1.0CCR 0.1HCR 2.91SCS
 AJCA 03/03/2015 GPTAT 79%R 1.2 GJUI 17.0
 GJPI 78%R 70

DAM:
 NORSE STAR RENEGADE MARLEY
 USA 067223223 GT50K JH1C JH2F TATTOO / N3223
 DHIA HERD # 48-89-0168 CONTROL # 3223

BW RENEGADE-ET
 USA 115883929 GT 50K JH1F JH2F 200JE60
 CDCB GPTA 12/01/2014 4804DAUS 327HRDS 30%RIP
 99%R 65M 0.34% 64F 94%ILE
 99%R 0.12% 23P 455CM\$ 418NM\$ 329FM\$ 407GM\$
 3.1PL 1.1DPR 2.0CCR 1.4HCR 2.99SCS
 AJCA 12/01/2014 1662DAUS
 GPTAT 99%R 0.4 GJUI 0.6 GJPI 98%R 146

2-00 305 3 18880 6.0 1125 4.1 766 94DCR 2653C
 3-02 305 3 20330 6.7 1363 3.9 786 94DCR 2720C
 331 3 20948 6.6 1389 3.8 806 DHIR 2790C
 305 2X ME AVG 2L 20640M 1300F 826P 2860C

HILL TOP ACE MORGAN 88%
 USA 116121037 GT 3K JH1C TATTOO E117 / E117
 DHIA HERD # 35-63-0983 CONTROL # 3939
 1-11 289 3 18180 5.0 906 3.7 679 88DCR 2349C
 2-10 305 3 28130 4.5 1258 3.8 1065 93DCR 3493C
 4-03 305 3 26690 4.8 1284 3.6 954 93DCR 3298C
 5-11 305 3 25580 5.1 1306 3.8 961 92DCR 3325C
 305 2X ME AVG 4L 24110M 1173F 910P 3101C
 PPA 2120M 94F 80P / YD 973M 49F 40P
 CDCB GPTA 03/03/2015 4RECS 78%R 88%ILE
 585M 19F 20P 191CM\$ 190NM\$ 186FM\$ 221GM\$
 1.2PL 1.8DPR 1.9CCR 1.2HCR 3.11SCS
 AJCA 03/03/2015 GPTAT 75%R 0.1 GJUI -1.3
 GJPI 73%R 91

SIRE: SENN-SATIONAL PARAMOUNT ACE JPI 15 19%ILE

2-04 83% 3-07 83%
 ST SR DF RA RW RL FA FU RH RUW UC UD TP TL RTR RTS
 42 35 35 25 42 25 25 28 42 42 18 18 19 22 19 35

PPA 585M 180F 66P / YD 828M 157F 69P
 CDCB GPTA 03/03/2015 2RECS 78%R 99%ILE
 302M 49F 28P 377CM\$ 345NM\$ 270FM\$ 347GM\$
 2.2PL 1.2DPR 1.0CCR 1.1HCR 3.02SCS
 AJCA 03/03/2015 GPTAT 75%R 0.2 GJUI -2.5
 GJPI 72%R 137

SELLING AS LOT 3223
 RANKS ON THE TOP 1-1/2% LIST FOR JPI

SISTER(S):
 HILL TOP JARRETT MARIAH 82%
 1-11 281 3 23460 4.3 1002 3.4 805 90DCR 2717C

NEXT DAM:
 HILL TOP IMPULS MONIQUE 86%
 2-10 305 2 11730 5.0 582 3.6 421 97DCR 1455C
 SIRE: ISDK Q IMPULS JPI 121 75%ILE

4TH DAM:
 HILL TOP SAMBO MONICA 91%
 3-10 305 2 14160 4.6 649 3.5 489 95DCR 1690C



NORSE STAR RENEGADE MARLEY
 Dam of Lot 2755



HILL TOP JARRETT MARIAH
 Sister to the Dam of Lot 2755

HEARTLAND



JERSEYS INC.

Complete Dispersal



HEARTLAND DECLO PRIDE, E-90%
Fourth Dam of Lot 2756

LOT 2756 HEARTLAND RENEGADE PEGGY USA 067292756

BORN 10/27/2012 TATTOO / 2756
DHIA HERD # 48-89-0168 CONTROL # 2756
FEMALE EFI 7.4% AMERICAN ID 2756 / 2756

HEARTLAND JERSEYS BREEDER & OWNER
SENECA, KS

1-08 260 3 13979 5.0 701 3.6 504 RIP
19791 816 597 PME

2-00 80%

ST SR DF RA RW RL FA FU RH RUW UC UD TP TL RTR RTS
31 27 32 25 36 23 36 35 27 23 36 32 32 14 43 33

PPA -552M 33F -6P / YD -664M -8F -22P
CDCB PTA 12/01/2014 1RECS 49%R 73%ILE
89M 26F 10P 125CM\$ 115NM\$ 88FM\$ 130GM\$
0.3PL 1.0DPR 1.1CCR 0.8HCR 3.06SCS
PA TYPE -0.5 JUI JPI 42%R 42
ST SR DF RA RW RL FA
0.3 0.3 0.3 L0.5 0.1 S0.2 L0.2
FU RH RUW UC UD TP TL
-0.6 -0.6 0.0 -1.1 D1.8 W0.3 S0.9

SUNSET CANYON MAXIMUM-ET
USA 111950696 GT50K JH1F JH2F 203JE607
CDCB GPTA 12/01/2014 11934DAUS 388HRDS 12%RIP
99%R -343M 0.41% 55F 61%ILE
99%R 0.09% 3P 261CM\$ 238NM\$ 182FM\$ 230GM\$
1.4PL 0.6DPR 0.7CCR 1.2HCR 2.99SCS
AJCA 12/01/2014 1866DAUS
GPTAT 99%R -0.3 GJUI -6.3 GJPI 99%R 61

BW CENTURION IRIS K347 95%
USA 111122015 GT50K JH1F JH2C TATTOO K347 / K347
DHIA HERD # 93-52-0150 CONTROL # 1057
6-09 305 3 34440 4.8 1655 3.5 1212 103DCR 4189C
365 3 39630 4.8 1895 3.5 1392 DHIR 4812C
9-04 305 3 31420 3.9 1233 3.0 939 103DCR 3237C
365 3 37050 4.0 1465 3.0 1109 DHIR 3824C
305 2X ME AVG 5L 24889M 1147F 823P 2840C
PPA 2581M 99F 72P / YD 1466M 65F 45P
CDCB GPTA 03/03/2015 4RECS 90%R 91%ILE
252M 7F 4P 209CM\$ 216NM\$ 233FM\$ 243GM\$
3.4PL 2.3DPR 2.7CCR 1.2HCR 3.03SCS
AJCA 03/03/2015 GPTAT 86%R 1.4 GJUI 22.1
GJPI 86%R 89

FRESH: 06/28/2014
BRED: 09/05/2014 DUE: 06/11/2015 TO
WINDHAVENS VISIONARY PRINCE
USA 118065166 14JE606
CDCB GPTA 12/01/2014
70%R 877M -0.08% 28F 90%ILE
71%R 0.04% 38P 401CM\$ 379NM\$ 325FM\$ 321GM\$
3.7PL -0.6DPR 0.2CCR 0.5HCR 2.95SCS
AJCA 12/01/2014 ODAUS
GPTAT 69%R 1.6 GJUI 15.6 GJPI 66%R 162

52.8 LBS. MILK ON MARCH TEST
SCC: 31,000

BW BLAISE-ET
USA 114203029 GT 50K JH1F JH2F 200JE988
CDCB GPTA 12/01/2014 1448DAUS 180HRDS 6%RIP
99%R 373M -0.10% -1F 27%ILE
99%R -0.03% 8P 120CM\$ 122NM\$ 129FM\$ 144GM\$
2.7PL 2.1DPR 1.5CCR 1.0HCR 2.91SCS
AJCA 12/01/2014 431DAUS
GPTAT 97%R -0.2 GJUI 0.4 GJPI 97%R 69

SIRE:
BW RENEGADE-ET
USA 115883929 GT50K JH1F JH2F 200JE60
CDCB GPTA 12/01/2014 4804DAUS 327HRDS 30%RIP
99%R 65M 0.34% 64F 94%ILE
99%R 0.12% 23P 455CM\$ 418NM\$ 329FM\$ 407GM\$
3.1PL 1.1DPR 2.0CCR 1.4HCR 2.99SCS
AJCA 12/01/2014 1662DAUS
GPTAT 99%R 0.4 GJUI 0.6 GJPI 98%R 146

HEARTLAND KLASSIC PERSIA 85%
USA 067131543 GT TATTOO / 1543
DHIA HERD # 48-89-0168 CONTROL # 1543
2-02 302 3 24090 4.1 987 3.6 860 90DCR 2772C
305 2X ME AVG 1L 26034M 1075F 948P 3036C
PPA 2140M 26F 72P / YD 2486M 25F 81P
CDCB PTA 12/01/2014 1RECS 57%R 16%ILE
260M -6F 9P -115CM\$ -114NM\$ -112FM\$ -69GM\$
-3.4PL 0.4DPR -0.6CCR -0.2HCR 3.10SCS
AJCA 12/01/2014 PTAT 50%R -0.3 JUI -17.7 JPI
49%R -24
SIRE: EASTGLEN ALF KLASSIC-ET JPI 13 16%ILE

DAM:
HEARTLAND BLAISE PERK
USA 067282072 TATTOO / 2072
DHIA HERD # 35-11-0803 CONTROL # 10255

1-09 305 3 18470 5.2 959 3.9 712 93DCR 2464C
2-10 305 2 15680 4.9 763 4.0 627 86DCR 2093C
305 2X ME AVG 3L 14060M 768F 583P 1987C

SISTER(S):
HEARTLAND JACE PAIGE-ET 90%
3-04 305 3 26180 4.5 1181 3.5 908 92DCR 3138C
HEARTLAND LEXINGTON PAULA 81%
3-05 305 3 27020 4.7 1281 3.7 1012 94DCR 3454C

2-00 57% 2-06 66% 3-01 69%

ST SR DF RA RW RL FA FU RH RUW UC UD TP TL RTR RTS
38 25 29 26 37 28 26 18 15 26 19 10 30 25

PPA 10M 25F 13P / YD 23M 6F 7P
CDCB PTA 12/01/2014 3RECS 58%R 15%ILE
160M -1F 6P -122CM\$ -121NM\$ -119FM\$ -69GM\$
-2.9PL 1.0DPR 0.2CCR 0.6HCR 3.10SCS
AJCA 12/01/2014 PTAT 53%R -1.3 JUI -29.8
JPI 49%R -29

NEXT DAM:
HEARTLAND JERRICK PREFER 85%
5-08 305 3 25830 4.6 1199 3.8 986 92DCR 3288C
SIRE: FERREIRA GOLDENS JERRICK-ET JPI -46 7%ILE

4TH DAM:
HEARTLAND DECLO PRIDE 90%
4-07 305 3 20250 4.2 849 3.7 742 92DCR 2389C



HEARTLAND ACTION CHLOE, VG-85%
Great-Grandam of Lot 2759



LOT 2759 HEARTLAND ZUMA CHELSEA USA 067292759

BORN 10/28/2012 TATTOO / 2759 P6
FEMALE EFI 6.0% AMERICAN ID 2759 / 2759

HEARTLAND JERSEYS BREEDER & OWNER
SENECA, KS

2-02 58 3 3654 5.8 213 3.5 127 RIP
18250 911 624 PME

PA -412M 5F -5P
153CM\$ 135NM\$ 93FM\$
2.4PL 1.6DPR 2.1CCR 1.4HCR 2.86SCS

PA TYPE 0.2 JPI 33%R 47

ST SR DF RA RW RL FA
-0.9 -0.2 -0.3 L0.8 -0.4 S0.0 S0.1
FU RH RUW UC UD TP TL
0.6 0.6 0.4 -0.1 S1.2 W0.1 S0.9

FRESH: 01/16/2015
BRED: 03/20/2015 DUE: 12/24/2015 TO
TJF VISIONARY REGENCY
USA 067248196 14JE662
CDCB GPTA 03/03/2015
70%R 1406M -0.10% 47F 99%ILE
71%R 0.02% 54P 600CM\$ 576NM\$ 516FM\$ 487GM\$
5.5PL -0.9DPR 0.1CCR 1.2HCR 2.86SCS
AJCA 03/03/2015 ODAUS
GPTAT 71%R 1.6 GJUI 14.6 GJPI 67%R 234

76.3 LBS. MILK ON MARCH TEST
SCC: 214,000

ISDK Q ZIK
JEDNK000000301515 GT50K JH1F JH2F 224JE9310
CDCB GPTA 12/01/2014 17219DAUS 1524HRDS 2%RIP
97%R -1269M 0.45% 16F 60%ILE
97%R 0.16% -19P 277CM\$ 235NM\$ 138FM\$ 240GM\$
5.1PL 1.9DPR 3.0CCR 0.8HCR 2.73SCS
AJCA 12/01/2014 9477DAUS
GPTAT 94%R 0.3 GJUI 20.1 GJPI 96%R 55

SIRE:
ISDK DJ ZUMA
JEDNK000000302730 GT50K JH1F JH2F 236JE146
CDCB GPTA 12/01/2014 10307DAUS 994HRDS 52%RIP
99%R -699M 0.33% 23F 83%ILE
99%R 0.14% -1P 391CM\$ 345NM\$ 239FM\$ 384GM\$
4.6PL 3.0DPR 4.3CCR 3.6HCR 2.64SCS
AJCA 12/01/2014 6226DAUS
GPTAT 98%R 0.4 GJUI 17.0 GJPI 96%R 125

DNK 050670-01120
JEDNK005067001120
CDCB PTA 12/01/2014 ORECS 63%R 64%ILE
-611M 30F 3P 125CM\$ 83NM\$ -14FM\$ 118GM\$
-1.6PL 0.7DPR 1.8CCR 1.4HCR 2.85SCS

DAM:
HEARTLAND CLARA CHLOE
USA 067342122 TATTOO / 2122
DHIA HERD # 48-89-0168 CONTROL # 2122

HEARTLAND DENALI CLARA 1538
USA 067161538
PA 62M -8F -1P
-28CM\$ -26NM\$ -20FM\$
-0.2PL -0.1DPR -0.7CCR -1.0HCR 2.94SCS
PA TYPE 0.2 JPI 35%R -6

1-08 305 3 15380 4.6 708 3.5 542 93DCR 1873C
305 2X ME AVG 2L 14012M 709F 535P 1844C

HEARTLAND ABE CHANTILLY 84%
USA 067191724 GT TATTOO / 1724
DHIA HERD # 48-89-0168 CONTROL # 1724
2-02 305 3 19590 5.4 1055 3.8 742 92DCR 2567C
3-02 291 3 21570 5.3 1151 3.9 835 94DCR 2890C
4-01 283 3 21130 5.2 1099 3.9 819 92DCR 2835C
5-01 305 3 22350 5.5 1232 3.9 877 96DCR 3036C
6-04 305 3 24870 5.8 1443 3.6 905 94DCR 3130C
336 3 26504 5.8 1538 3.7 969 DHIR 3352C
305 2X ME AVG 5L 20502M 1152F 804P 2782C
PPA 1019M 108F 58P / YD 163M 43F 22P
CDCB PTA 12/01/2014 5RECS 63%R 74%ILE
-51M 12F 6P 134CM\$ 120NM\$ 88FM\$ 95GM\$
1.9PL -0.1DPR 0.8CCR -0.3HCR 2.98SCS
AJCA 12/01/2014 PTAT 53%R -0.1 JUI -1.1
JPI 53%R 38

1-09 74%
ST SR DF RA RW RL FA FU RH RUW UC UD TP TL RTR RTS
20 35 20 35 28 20 26 30 28 27 19 38 29 12

PPA -1907M -119F -76P / YD -1766M -103F -68P
CDCB PTA 12/01/2014 2RECS 47%R 23%ILE
-124M -13F -8P -86CM\$ -76NM\$ -54FM\$ -75GM\$
0.2PL 0.1DPR -0.2CCR -0.9HCR 3.07SCS
AJCA 12/01/2014 PTAT 35%R -0.1 JUI 2.0
JPI 36%R -32

SISTER(S):
HEARTLAND DANDY CAIRO 82%
1-08 290 2 16660 5.0 831 3.4 570 96DCR 1969C
HEARTLAND ARROW CARINA
PROJECTED TO 20,763M, 865F, 658P ME AT 1-10
SELLING AS LOT 2815
HEARTLAND IMPRESS CHANCE
SELLING AS LOT 3012

SELLING AS LOT 1724
SIRE: AHLEM LEMVIG ABE-ET JPI 79 61%ILE

NEXT DAM:
HEARTLAND ACTION CHLOE 85%
SIRE: FOREST GLEN AVERY ACTION-ET JPI 12 16%ILE

4TH DAM:
HEARTLAND JENETTA BILL CHENEY 87%
4-00 305 3 20170 4.4 897 3.9 795 93DCR 2542C

HEARTLAND



Complete Dispersal



HEARTLAND ACTION SUNRISE
Dam of Lot 2760



HEARTLAND SAWYER SUNCREST
Sister to the Dam of Lot 2760



HEARTLAND ABE SUNSHINE
Sister to the Dam of Lot 2760

LOT 2760 HEARTLAND BUNGEE SUNDARI USA 067292760 GT8K

BORN 10/29/2012 TATTOO / 2760
DHIA HERD # 48-89-0168 CONTROL # 2760
FEMALE EFI 7.9% AMERICAN ID 2760 / 2760
JH1F JH2F

HEARTLAND JERSEYS BREEDER & OWNER
SENECA, KS

1-08 254 3 10179 5.8 586 4.0 410 RIP
14815 683 483 PME

2-00 78%
ST SR DF RA RW RL FA FU RH RUW UC UD TP TL RTR RTS
28 33 20 22 33 25 31 33 38 26 33 34 35 15 35 32

PPA -2264M -28F -57P / YD -3238M -67F -83P
CDCB GPTA 03/03/2015 1RECS 74%R 50%ILE
-918M -6F -20P 49CM\$ 35NM\$ 2FM\$ 39GM\$
3.1PL 1.1DPR 1.3CCR 0.4HCR 2.98SCS
AJCA 03/03/2015 GPTAT 70%R 0.5 GJUI 14.3
GJPI 69%R -8

ST SR DF RA RW RL FA
-1.3 -0.1 -0.7 H1.1 -0.3 P0.1 S0.2
FU RH RUW UC UD TP TL
1.2 0.0 0.0 0.5 S1.4 C1.0 S0.3

BW LEGION
USA 110226426 GT50K JH1F JH2C 505JE101
CDCB GPTA 12/01/2014 3543DAUS 797HRDS 3%RIP
99%R -266M 0.11% 8F 9%ILE
99%R 0.00% -10P -1CM\$ ONM\$ 1FM\$ -51GM\$
0.9PL -1.3DPR -2.4CCR -2.3HCR 2.94SCS
AJCA 12/01/2014 2553DAUS
GPTAT 99%R 1.3 GJUI 16.0 GJPI 99%R -16

SUNSET CANYON MATINEE S BELLE 90%
USA 115458011 GT50K JH1F JH2F TATTOO / C553
DHIA HERD # 92-23-0452 CONTROL # 1553
1-09 305 2 18470 4.9 914 3.5 652 92DCR 2254C
2-07 305 2 21380 5.0 1078 3.5 757 97DCR 2617C
4-00 305 2 21350 5.0 1069 3.5 743 97DCR 2568C
305 2X ME AVG 3L 23748M 1180F 838P 2896C
PPA 1165M 116F 24P / YD 396M 71F -3P
CDCB GPTA 03/03/2015 3RECS 85%R 68%ILE
89M 26F -6P 84CM\$ 98NM\$ 132FM\$ 96GM\$
1.0PL 0.3DPR 1.0CCR 1.1HCR 2.99SCS
AJCA 03/03/2015 GPTAT 80%R 0.6 GJUI 1.8
GJPI 80%R 18

FRESH: 07/04/2014
BRED: 09/04/2014 DUE: 06/10/2015 TO
DENKEL ROWLEYS V JUMBO 2114-ET
USA 118277109 14JE630
CDCB GPTA 12/01/2014
66%R 1139M -0.04% 48F 97%ILE
67%R 0.00% 41P 502CM\$ 485NM\$ 443FM\$ 393GM\$
5.0PL -1.2DPR -0.3CCR 0.8HCR 2.82SCS
AJCA 12/01/2014 ODAUS
GPTAT 64%R 1.4 GJUI 17.4 GJPI 62%R 196

32.3 LBS. MILK ON MARCH TEST
SCC: 57,000

FOREST GLEN AVERY ACTION-ET
USA 111023978 GT 50K JH1F JH2F 7JE590
CDCB GPTA 12/01/2014 22780DAUS 2613HRDS 6%RIP
99%R -342M -0.02% -20F 16%ILE
99%R 0.00% -12P 32CM\$ 33NM\$ 39FM\$ 50GM\$
3.0PL 1.3DPR 1.2CCR 3.0HCR 2.98SCS
AJCA 12/01/2014 11495DAUS
GPTAT 99%R 1.1 GJUI 16.2 GJPI 99%R 12

SIRE:
SUNSET CANYON BUNGEE
USA 116519708 GT50K JH1F JH2C 7JE1087
CDCB GPTA 12/01/2014 299DAUS 85HRDS 48%RIP
96%R -545M 0.15% OF 8%ILE
97%R 0.01% -18P -21CM\$ -16NM\$ -4FM\$ OGM\$
1.8PL 1.1DPR 0.8CCR 0.5HCR 3.08SCS
AJCA 12/01/2014 145DAUS
GPTAT 93%R 0.9 GJUI 10.3 GJPI 91%R -18

HEARTLAND IMPULS SUNDANCE-ET 90%
USA 067041400 GT 50K JH1F JH2F TATTOO / 1400
DHIA HERD # 48-89-0168 CONTROL # 1400
1-11 303 3 19250 5.9 1131 3.8 733 90DCR 2536C
2-10 305 3 18750 5.8 1095 4.2 781 92DCR 2705C
4-02 305 3 23520 6.2 1468 3.9 909 92DCR 3146C
5-04 305 3 18440 6.2 1147 4.1 747 94DCR 2587C
305 2X ME AVG 4L 19356M 1172F 774P 2682C
PPA -950M 114F -3P / YD -829M 89F 2P
CDCB GPTA 03/03/2015 4RECS 84%R 93%ILE
-306M 35F 3P 253CM\$ 230NM\$ 176FM\$ 209GM\$
2.4PL 0.4DPR 0.0CCR 0.2HCR 2.96SCS
AJCA 03/03/2015 GPTAT 79%R 0.2 GJUI 2.2
GJPI 78%R 59

DAM:
HEARTLAND ACTION SUNRISE
USA 067282054 GT3K JH1F TATTOO / 2054
DHIA HERD # 48-89-0168 CONTROL # 2054

1-09 305 3 12270 5.2 636 3.8 463 93DCR 1602C
3-00 213 3 10240 6.3 648 4.0 406 86DCR 1405C
305 2X ME AVG 2L 13718M 782F 534P 1850C

SIRE: ISDK Q IMPULS JPI 121 75%ILE
SISTER(S):
HEARTLAND RUEBEN SALT 91%
6-00 305 3 22020 5.0 1091 3.8 838 92DCR 2900C

2-01 83% 3-02 84%
ST SR DF RA RW RL FA FU RH RUW UC UD TP TL RTR RTS
35 28 24 25 31 28 26 34 46 28 32 34 35 25

NEXT DAM:
HEARTLAND FAIR SUNDAY 88%
3-10 305 3 20280 4.4 894 3.3 671 92DCR 2317C
SIRE: MOLLY BROOK BERRETTA FAIR-ET JPI -27 7%ILE

PPA -3284M -101F -112P / YD -2785M -87F -97P
CDCB GPTA 03/03/2015 2RECS 76%R 91%ILE
-456M -4F -9P 221CM\$ 210NM\$ 184FM\$ 228GM\$
5.3PL 2.8DPR 2.0CCR 2.3HCR 2.91SCS
AJCA 03/03/2015 GPTAT 72%R 0.7 GJUI 17.3
GJPI 70%R 67

4TH DAM:
HEARTLAND BARBER SHADE 85%
5-01 305 2 24750 4.3 1075 3.3 829 93DCR 2863C

BROTHER(S):
GR HEARTLAND GANNON SUNDANCE-ET AT ALTA GENETICS
JPI 106 81%ILE
HEARTLAND VIBRANT SONNY AT SELECT SIRES
JPI 135 93%ILE

SISTER(S):
HEARTLAND ABE SUNSHINE 88%
3-11 305 3 23330 6.4 1503 4.2 971 94DCR 3364C
HEARTLAND SAWYER SUNCREST 90%
3-08 305 3 24120 4.8 1167 3.5 843 94DCR 2913C
SELLING AS LOT 1818
GR HEARTLAND GANNON SUNNY-ET 90%
3-11 305 3 25990 4.6 1199 3.5 910 93DCR 3145C
HEARTLAND SENECA SUELLEN-ET 86%
2-01 305 3 16630 4.9 816 3.2 537 93DCR 1853C



Complete Dispersal

LOT 2761 HEARTLAND PLUS LUCINDA USA 067292761 GT8K

BORN 10/29/2012 TATTOO / 2761 P9
 FEMALE EFI 7.1% AMERICAN ID 2761 / 2761
 JH1F JH2F

HEARTLAND JERSEYS BREEDER & OWNER
 SENECA, KS

1-11 148 3 8381 4.8 400 3.4 286 RIP
 18936 790 561 PME

CDCB GPTA 03/03/2015 ORECS 70%R 97%ILE
 1002M 34F 32P 303CM\$ 294NM\$ 274FM\$ 227GM\$
 1.5PL -1.2DPR -1.4CCR -2.8HCR 2.81SCS
 AJCA 03/03/2015 GPTAT 69%R 0.7 GJUI 1.3
 GJPI 66%R 113

ST	SR	DF	RA	RW	RL	FA
1.3	-0.2	1.1	H0.4	0.2	P0.3	S0.3
FU	RH	RUW	UC	UD	TP	TL
0.1	1.3	1.0	-0.7	S0.4	W0.6	L0.4

SC GOLD DUST PARAMOUNT IATOLA-ET
 USA 112118277 GT50K JH1F JH2F 29JE3301
 CDCB GPTA 12/01/2014 17182DAUS 2277HRDS 9%RIP
 99%R -290M 0.12% 8F 22%ILE
 99%R 0.05% -1P 105CM\$ 91NM\$ 56FM\$ 96GM\$
 0.5PL 0.3DPR 0.2CCR -0.2HCR 2.97SCS
 AJCA 12/01/2014 8912DAUS
 GPTAT 99%R 1.1 GJUI 16.2 GJPI 99%R 27

SWEETIE PLUS FG ARTIST BOLD 88%
 USA 067037181 GT3K JH1F
 DHIA HERD # 92-20-0074 CONTROL # 7181
 2-09 305 3 24790 4.1 1027 3.4 855 97DCR 2827C
 4-02 299 3 29310 4.0 1173 3.3 969 102DCR 3216C
 5-01 271 3 25070 3.7 919 3.3 833 99DCR 2624C
 6-00 305 2 17190 4.6 785 3.5 603 97DCR 2084C
 305 2X ME AVG 5L 23950M 978F 809P 2680C
 PPA 4938M 133F 132P / YD 3653M 102F 89P
 CDCB GPTA 03/03/2015 5RECS 84%R 91%ILE
 1528M 34F 32P 185CM\$ 209NM\$ 263FM\$ 157GM\$
 -0.1PL -1.4DPR -1.8CCR -3.0HCR 2.96SCS
 AJCA 03/03/2015 GPTAT 77%R 0.6 GJUI -5.6
 GJPI 78%R 84

FRESH: 10/18/2014
 BRED: 01/29/2015 DUE: 11/04/2015 TO
 RIVER VALLEY CECE CHROME-ET
 JE840003012423929 7JE5004
 CDCB GPTA 12/01/2014
 72%R 509M 0.05% 32F 83%ILE
 73%R -0.01% 16P 355CM\$ 349NM\$ 335FM\$ 292GM\$
 4.1PL -0.6DPR 0.5CCR 0.6HCR 2.83SCS
 AJCA 12/01/2014 ODAUS
 GPTAT 72%R 1.9 GJUI 30.8 GJPI 69%R 130

55.8 LBS. MILK ON MARCH TEST
 SCC: 1,493,000

SUNSET CANYON MAXIMUM-ET
 USA 111950696 GT 50K JH1F JH2F 203JE607
 CDCB GPTA 12/01/2014 11934DAUS 388HRDS 12%RIP
 99%R -343M 0.41% 55F 61%ILE
 99%R 0.09% 3P 261CM\$ 238NM\$ 182FM\$ 230GM\$
 1.4PL 0.6DPR 0.7CCR 1.2HCR 2.99SCS
 AJCA 12/01/2014 1866DAUS
 GPTAT 99%R -0.3 GJUI -6.3 GJPI 99%R 61

SIRE:
 SWEETIE PLUS IATOLAS BOLD
 USA 067129272 GT50K JH1F JH2F 1JE711
 CDCB GPTA 12/01/2014 3672DAUS 448HRDS 36%RIP
 99%R 1443M -0.08% 54F 90%ILE
 99%R -0.02% 48P 388CM\$ 380NM\$ 360FM\$ 331GM\$
 0.2PL -0.8DPR -1.4CCR -3.6HCR 2.98SCS
 AJCA 12/01/2014 1850DAUS
 GPTAT 99%R 1.4 GJUI 8.0 GJPI 98%R 161

HEARTLAND MOR LEGACY-ET 80%
 USA 067041311 GT TATTOO / 1311
 DHIA HERD # 48-89-0168 CONTROL # 1311
 1-09 305 3 17160 4.2 713 3.4 592 95DCR 1960C
 2-09 305 3 19570 4.6 900 3.7 732 94DCR 2456C
 3-10 305 3 21500 4.4 948 3.8 816 93DCR 2651C
 6-05 184 3 10180 4.2 426 3.4 343 79DCR 1156C
 305 2X ME AVG 4L 17964M 780F 650P 2151C
 PPA -879M -105F -40P / YD -713M -49F -24P
 CDCB PTA 12/01/2014 5RECS 65%R 34%ILE
 -342M -18F -10P -17CM\$ -26NM\$ -47FM\$ -59GM\$
 1.7PL -0.6DPR -0.2CCR 0.0HCR 2.71SCS
 AJCA 12/01/2014 PTAT 56%R -0.3 JUI -9.1
 JPI 56%R -27

DAM:
 HEARTLAND MAXIMUM LUMINA
 USA 067282078 TATTOO / 2078
 DHIA HERD # 48-89-0168 CONTROL # 2078

1-10	305	3	20720	4.9	1016	3.5	730	93DCR	2523C
2-10	210	3	15950	5.3	840	3.7	590	86DCR	2041C
305 2X ME AVG			2L 22362M	1139F	817P				2826C

1-11 80% 3-01 80%
 ST SR DF RA RW RL FA FU RH RUW UC UD TP TL RTR RTS
 43 30 31 26 34 21 26 30 30 34 35 18 29 28

SISTER(S):
 HEARTLAND DARBY LIBERTY 81%
 4-10 305 3 20410 5.0 1016 3.9 795 93DCR 2730C
 HEARTLAND JOHN LYNDIA 80%
 1-11 299 3 18280 4.6 840 3.5 646 90DCR 2233C
 HEARTLAND MOR LAUREN-ET 84%
 3-10 305 3 19770 3.8 755 3.2 640 93DCR 2092C
 HEARTLAND RESCUE LEIGH 84%
 1-11 300 3 18610 5.0 937 3.8 716 93DCR 2478C

PPA 1312M 94F 40P / YD 856M 77F 26P
 CDCB PTA 12/01/2014 2RECS 57%R 74%ILE
 -119M 23F 0P 131CM\$ 119NM\$ 91FM\$ 97GM\$
 1.3PL 0.0DPR 0.4CCR -0.6HCR 2.80SCS
 AJCA 12/01/2014 PTAT 51%R -0.2 JUI -7.8
 JPI 49%R 28

NEXT DAM:
 HEARTLAND LESTER LIBBY 90%
 9-07 305 3 21890 5.0 1103 3.9 849 93DCR 2938C
 SIRE: HIGHLAND DUNCAN LESTER JPI -126 0%ILE

SISTER(S):
 HEARTLAND ABE LYNX 83%
 2-08 305 3 20800 5.7 1187 4.2 873 94DCR 3025C

4TH DAM:
 HEARTLAND SOONER LAUREN 83%
 5-01 305 2 15740 4.7 742 3.8 596 DHIR 1939C

HEARTLAND



JERSEYS INC.

Complete Dispersal

LOT 2763 HEARTLAND UPPERCUT LASSIE USA 067292763

BORN 10/31/2012 TATTOO / 2763
DHIA HERD # 48-89-0168 CONTROL # 2763
FEMALE EFI 8.2% AMERICAN ID 2763 / 2763

HEARTLAND JERSEYS BREEDER & OWNER
SENECA, KS

1-07 261 3 16080 5.0 806 3.5 566 RIP
23093 936 660 PME

2-00 82%
ST SR DF RA RW RL FA FU RH RUW UC UD TP TL RTR RTS
26 32 33 22 35 25 30 27 33 33 35 31 36 22 36 32

PPA 1013M 61F 38P / YD 796M 59F 38P
CDCB PTA 12/01/2014 1RECS 49%R 81%ILE
206M 12F 9P 162CM\$ 153NM\$ 130FM\$ 121GM\$

2.1PL 0.1DPR -0.3CCR -0.1HCR 2.84SCS
PA TYPE 0.2 JUI JPI 40%R 50

ST SR DF RA RW RL FA
-0.5 -0.6 0.5 H0.1 -0.5 P0.1 S0.1
FU RH RUW UC UD TP TL
-0.8 -0.2 -0.1 0.3 D1.0 W0.1 L0.2

FRESH: 06/27/2014
BRED: 08/29/2014 DUE: 06/04/2015 TO
GR HEARTLAND GAN TED-1736-ET
USA 067231736 7JE1082
CDCB GPTA 12/01/2014 78DAUS 42HRDS 31%RIP
90%R 1098M -0.01% 50F 83%ILE
90%R -0.02% 37P 355CM\$ 342NM\$ 311FM\$ 290GM\$
1.6PL -0.3DPR -1.5CCR -0.8HCR 2.80SCS
AJCA 12/01/2014 26DAUS
GPTAT 79%R -0.1 GJUI -4.0 GJPI 84%R 146

58.7 LBS. MILK ON MARCH TEST
SCC: 13,000

SIRE:

MOLLY BROOK UPPERCUT
USA 115590739 GT50K JH1F JH2F 200JE455
CDCB GPTA 12/01/2014 617DAUS 155HRDS 30%RIP
97%R 370M -0.01% 16F 43%ILE
97%R 0.02% 17P 194CM\$ 182NM\$ 155FM\$ 170GM\$
1.9PL 0.6DPR 0.3CCR 0.0HCR 2.94SCS
AJCA 12/01/2014 380DAUS
GPTAT 96%R 0.6 GJUI -6.0 GJPI 93%R 74

DAM:

GOLDEN PLAIN MANH LAURALOU
USA 067046133
DHIA HERD # 35-11-0803 CONTROL # 10272

2-00 305 2 19220 4.7 907 3.5 672 94DCR 2322C
3-01 287 3 20110 5.1 1019 3.7 754 95DCR 2608C
4-00 280 3 20320 4.8 970 3.5 715 91DCR 2471C
4-11 305 3 26530 4.7 1256 3.5 918 93DCR 3172C
5-11 305 3 22460 4.7 1064 3.5 779 94DCR 2692C
7-05 305 2 14520 3.4 489 3.3 476 91DCR 1441C
305 2X ME AVG 6L 20920M 981F 740P 2525C

2-02 76% 3-06 82%
ST SR DF RA RW RL FA FU RH RUW UC UD TP TL RTR RTS
38 42 36 28 45 30 18 28 35 36 26 22 30 26

PPA 1996M 62F 45P / YD 374M 18F 3P
CDCB PTA 12/01/2014 5RECS 62%R 71%ILE
26M 2F -2P 112CM\$ 110NM\$ 105FM\$ 74GM\$
2.7PL 0.2DPR -0.5CCR -1.2HCR 2.76SCS
AJCA 12/01/2014 PTAT 42%R -0.2 JUI -7.1
JPI 51%R 20

SISTER(S):

LILY OF GOLDEN PLAIN 82%
3-07 305 2 18520 4.7 866 3.5 656 97DCR 2268C

SUNSET CANYON RP MILITIA-ET
USA 111953541 GT50K JH1F JH2F 200JE990
CDCB GPTA 12/01/2014 5160DAUS 716HRDS 4%RIP
99%R -26M 0.14% 24F 35%ILE
99%R 0.07% 11P 169CM\$ 155NM\$ 121FM\$ 216GM\$
1.3PL 3.3DPR 2.0CCR 1.0HCR 3.24SCS
AJCA 12/01/2014 2361DAUS
GPTAT 99%R -0.8 GJUI -14.3 GJPI 99%R 64

MOLLY BROOK ACTION UNFORGETABLE-ET 90%
USA 067022204 GT3K JH1F TATTOO / M204
DHIA HERD # 13-12-0114 CONTROL # 204
2-08 288 2 17610 5.2 916 4.0 706 102DCR 2444C
3-07 295 2 19080 5.2 984 3.9 740 102DCR 2561C
4-07 305 2 22860 5.1 1165 3.9 887 101DCR 3070C
5-11 237 2 11810 5.2 613 4.0 467 99DCR 1616C
305 2X ME AVG 5L 20353M 1058F 797P 2759C
PPA 763M 79F 58P / YD 615M 45F 38P
CDCB GPTA 03/03/2015 5RECS 83%R 91%ILE
181M 16F 10P 225CM\$ 213NM\$ 184FM\$ 187GM\$
2.9PL 0.1DPR 0.4CCR 1.1HCR 2.85SCS
AJCA 03/03/2015 GPTAT 79%R 1.2 GJUI 4.7
GJPI 78%R 75

ISNZ OKURA MANHATTEN ET S33
JENZL000000300534 GT 50K JH1F JH2F 97JE534
CDCB GPTA 12/01/2014 49777DAUS 5228HRDS 4%RIP
99%R -288M 0.11% 6F 2%ILE
99%R 0.11% 9P -136CM\$ -160NM\$ -218FM\$ -167GM\$
-4.1PL -1.8DPR -1.2CCR -0.4HCR 3.23SCS
AJCA 12/01/2014 4716DAUS
GPTAT 98%R -1.6 GJUI -18.2 GJPI 98%R -50

EF BARBER LAURALEE 90%
USA 112117173 GT TATTOO / FE15
DHIA HERD # 48-44-0273 CONTROL # 37
2-10 296 2 17180 4.2 716 3.3 561 91DCR 1920C
3-10 305 2 22890 4.6 1059 3.4 774 94DCR 2674C
5-06 305 2 13630 4.9 673 3.4 463 95DCR 1599C
305 2X ME AVG 3L 19261M 860F 640P 2194C
PPA -978M -102F -73P / YD -848M -87F -60P
CDCB PTA 12/01/2014 3RECS 64%R 24%ILE
-332M -34F -24P -81CM\$ -66NM\$ -26FM\$ -70GM\$
2.6PL 0.8DPR 0.6CCR -0.9HCR 2.72SCS
AJCA 12/01/2014 PTAT 55%R -0.5 JUI -3.2
JPI 54%R -51
SIRE: WF/L&M DUNCAN BARBER-ET JPI -79 1%ILE

SISTER(S):

EF LIBERTY ROSA 90%
4-04 305 2 22510 4.3 975 3.8 862 102DCR 2759C

NEXT DAM:

EF KHAN LOLA 84%
5-11 305 2 18780 4.6 856 3.6 670 97DCR 2297C
SIRE: GREENWOOD SOONER KHAN JPI -45 7%ILE

4TH DAM:

MEADOWWAY SKYLINE LIZA 81%
10-07 305 2 18150 3.7 678 3.4 611 97DCR 1931C



Complete Dispersal

LOT 2764 HEARTLAND GALVANIZE MADDIE-ET USA 067292764 GT8K

BORN 11/01/2012 TATTOO / 2764
 DHIA HERD # 48-89-0168 CONTROL # 2764
 FEMALE EFI 7.7% AMERICAN ID 2764 / 2764
 JH1C JH2F

HEARTLAND JERSEYS BREEDER & OWNER
 SENeca, KS

1-10 186 3 10264 5.3 542 4.0 409 RIP
 18491 743 598 PME

2-00 57%
 ST SR DF RA RW RL FA FU RH RUW UC UD TP TL RTR RTS
 38 30 30 25 36 27 33 12 11 12 8 8 22 28 9 33

CDCB GPTA 03/03/2015 ORECS 69%R 99%ILE
 794M 52F 40P 398CM\$ 368NM\$ 295FM\$ 313GM\$
 1.9PL -0.8DPR -1.5CCR -0.6HCR 2.94SCS
 AJCA 03/03/2015 GPTAT 65%R 0.8 GJUI -0.6
 GJPI 64%R 149

ST SR DF RA RW RL FA
 1.1 0.8 1.2 L1.1 0.6 P0.2 S0.1
 FU RH RUW UC UD TP TL
 -0.1 0.8 0.6 0.1 D0.9 C0.9 S0.2

FRESH: 09/10/2014
 BRED: 03/03/2015 DUE: 12/07/2015 TO
 ORTHRDGE LATER
 JE840003010771740 7JE1352
 CDCB GPTA 12/01/2014
 67%R 1124M -0.16% 27F 94%ILE
 68%R -0.03% 35P 414CM\$ 411NM\$ 405FM\$ 389GM\$
 4.7PL 1.4DPR 1.1CCR -0.1HCR 2.96SCS
 AJCA 12/01/2014 ODAUS
 GPTAT 66%R 1.5 GJUI 18.4 GJPI 63%R 181
 RANKS ON THE TOP 1-1/2% LIST FOR JPI
 44 LBS. MILK ON MARCH TEST
 SCC: 303,000



HEARTLAND TOPEKA MADALYN-ET
 Sister to Lot 2764

DAUGHTER(S):
 HEARTLAND PANETTA MARSHA-ET
 SELLING AS LOT 3138
 HEARTLAND VENICE MALLORY
 SELLING AS LOT 3076

SISTER(S):
 HEARTLAND TOPEKA MIA 85%
 PROJECTED TO 22,221M, 1,044F, 720P ME AT 1-11
 SELLING AS LOT 2702
 HEARTLAND TOPEKA MADALYN-ET 87%
 PROJECTED TO 22,910M, 975F, 730P ME AT 1-8
 SELLING AS LOT 2755
 RANKS ON THE TOP 1-1/2% LIST FOR JPI
 HEARTLAND CHARLEMANGE MALINA-ET
 SELLING AS LOT 3157
 RANKS ON THE TOP 300 JPI HEIFER LIST

ALL LYNNS LOUIE VALENTINO-ET
 USA 116279413 GT50K JH1C JH2F 7JE1038
 CDCB GPTA 12/01/2014 4615DAUS 434HRDS 42%RIP
 99%R 1137M -0.11% 32F 91%ILE
 99%R -0.03% 35P 391CM\$ 386NM\$ 373FM\$ 291GM\$
 4.0PL -1.8DPR -1.9CCR 0.7HCR 2.88SCS
 AJCA 12/01/2014 2160DAUS
 GPTAT 99%R 2.1 GJUI 20.9 GJPI 97%R 153

BUTTERCREST JEVON GALVESTON 88%
 USA 116438597 GT3K JH1F TATTOO C354 / C354
 DHIA HERD # 31-45-0129 CONTROL # 354
 1-11 305 2 22110 5.5 1220 3.8 835 101DCR 2889C
 2-11 305 2 25240 5.5 1400 3.6 904 102DCR 3125C
 305 2X ME AVG 2L 29812M 1608F 1078P 3728C
 PPA 5775M 312F 224P / YD 4390M 237F 173P
 CDCB GPTA 03/03/2015 2RECS 79%R 96%ILE
 615M 49F 30P 287CM\$ 265NM\$ 211FM\$ 212GM\$
 0.5PL -1.2DPR -1.4CCR -1.5HCR 2.93SCS
 AJCA 03/03/2015 GPTAT 73%R 0.4 GJUI -10.1
 GJPI 73%R 96



HEARTLAND TOPEKA MIA
 Sister to Lot 2764

SIRE:
 BUTTERCREST GALVANIZE
 USA 117275551 GT50K JH1C JH2F 7JE1151
 CDCB GPTA 12/01/2014 125DAUS 11HRDS 98%RIP
 92%R 1197M -0.02% 54F 97%ILE
 93%R 0.04% 50P 488CM\$ 460NM\$ 393FM\$ 367GM\$
 2.9PL -1.6DPR -2.1CCR -0.8HCR 2.87SCS
 AJCA 12/01/2014 6DAUS
 GPTAT 75%R 1.7 GJUI 9.8 GJPI 85%R 190

BW RENEGADE-ET
 USA 115883929 GT 50K JH1F JH2F 200JE60
 CDCB GPTA 12/01/2014 4804DAUS 327HRDS 30%RIP
 99%R 65M 0.34% 64F 94%ILE
 99%R 0.12% 23P 455CM\$ 418NM\$ 329FM\$ 407GM\$
 3.1PL 1.1DPR 2.0CCR 1.4HCR 2.99SCS
 AJCA 12/01/2014 1662DAUS
 GPTAT 99%R 0.4 GJUI 0.6 GJPI 98%R 146

DAM:
 NORSE STAR RENEGADE MARLEY
 USA 067223223 GT50K JH1C JH2F TATTOO / N3223
 DHIA HERD # 48-89-0168 CONTROL # 3223
 2-00 305 3 18880 6.0 1125 4.1 766 94DCR 2653C
 3-02 305 3 20330 6.7 1363 3.9 786 94DCR 2720C
 331 3 20948 6.6 1389 3.8 806 DHIR 2790C
 305 2X ME AVG 2L 20640M 1300F 826P 2860C

HILL TOP ACE MORGAN 88%
 USA 116121037 GT 3K JH1C TATTOO E117 /
 E117
 DHIA HERD # 35-63-0983 CONTROL # 3939
 1-11 289 3 18180 5.0 906 3.7 679 88DCR 2349C
 2-10 305 3 28130 4.5 1258 3.8 1065 93DCR 3493C
 4-03 305 3 26690 4.8 1284 3.6 954 93DCR 3298C
 5-11 305 3 25580 5.1 1306 3.8 961 92DCR 3325C
 305 2X ME AVG 4L 24110M 1173F 910P 3101C
 PPA 2120M 94F 80P / YD 973M 49F 40P
 CDCB GPTA 03/03/2015 4RECS 78%R 88%ILE
 585M 19F 20P 191CM\$ 190NM\$ 186FM\$ 221GM\$
 1.2PL 1.8DPR 1.9CCR 1.2HCR 3.11SCS
 AJCA 03/03/2015 GPTAT 75%R 0.1 GJUI -1.3
 GJPI 73%R 91



NORSE STAR RENEGADE MARLEY
 Dam of Lot 2764

2-04 83% 3-07 83%
 ST SR DF RA RW RL FA FU RH RUW UC UD TP TL RTR RTS
 42 35 35 25 42 25 25 28 42 42 18 18 19 22 19 35
 PPA 585M 180F 66P / YD 828M 157F 69P
 CDCB GPTA 03/03/2015 2RECS 78%R 99%ILE
 302M 49F 28P 377CM\$ 345NM\$ 270FM\$ 347GM\$
 2.2PL 1.2DPR 1.0CCR 1.1HCR 3.02SCS
 AJCA 03/03/2015 GPTAT 75%R 0.2 GJUI -2.5
 GJPI 72%R 137

SIRE: SENN-SATIONAL PARAMOUNT ACE JPI 15 19%ILE
 NEXT DAM:
 HILL TOP IMPULS MONIQUE 86%
 2-10 305 2 11730 5.0 582 3.6 421 97DCR 1455C
 SIRE: ISDK Q IMPULS JPI 121 75%ILE

SELLING AS LOT 3223
 RANKS ON THE TOP 1-1/2% LIST FOR JPI
 SISTER(S):
 HILL TOP JARRETT MARIAH 82%
 1-11 281 3 23460 4.3 1002 3.4 805 90DCR 2717C

4TH DAM:
 HILL TOP SAMBO MONICA 91%
 3-10 305 2 14160 4.6 649 3.5 489 95DCR 1690C



HILL TOP JARRETT MARIAH
 Sister to the Dam of Lot 2764

HEARTLAND



Complete Dispersal

LOT 2765 HEARTLAND NELSON CLARISA USA 067292765 GT8K

BORN 11/01/2012 TATTOO / 2765 P8
 FEMALE EFI 6.2% AMERICAN ID 2765 / 2765
 JH1F JH2F

HEARTLAND JERSEYS BREEDER & OWNER
 SENECA, KS

2-02 73 3 4334 4.1 176 3.3 142 RIP
 16432 773 536 PME

CDCB GPTA 03/03/2015 ORECS 68%R 84%ILE
 834M 15F 25P 163CM\$ 167NM\$ 175FM\$ 183GM\$
 0.9PL 1.0DPR 1.6CCR -0.4HCR 3.15SCS
 AJCA 03/03/2015 GPTAT 65%R -0.1 GJUI -6.1
 GJPI 62%R 81

ST	SR	DF	RA	RW	RL	FA
0.8	-0.1	0.3	H0.2	-0.1	P0.2	S0.6
FU	RH	RW	UC	UD	TP	TL
-1.1	0.3	0.2	0.7	D0.8	W1.3	L0.3

ALL LYNNS RESTORE VIBRANT-ET
 USA 116076850 GT50K JH1F JH2F 29JE3647
 CDCB GPTA 12/01/2014 894DAUS 215HRDS 28%RIP
 98%R 1739M -0.30% 23F 88%ILE
 98%R -0.12% 40P 347CM\$ 368NM\$ 418FM\$ 273GM\$
 4.9PL -1.8DPR 0.8CCR 0.5HCR 2.96SCS
 AJCA 12/01/2014 575DAUS
 GPTAT 98%R -0.6 GJUI -11.6 GJPI 96%R 134

HEARTLAND IMPULS NICO 91%
 USA 067041380 GT50K JH1F JH2F TATTOO / 1380
 DHIA HERD # 48-89-0168 CONTROL # 1380
 2-10 294 3 24920 4.5 1113 3.6 907 90DCR 3039C
 3-10 305 3 23930 4.0 968 3.7 874 92DCR 2763C
 5-01 305 3 18900 5.0 938 3.6 673 93DCR 2326C
 6-03 305 3 11880 5.0 598 3.6 429 95DCR 1483C
 305 2X ME AVG 5L 19935M 927F 728P 2455C
 PPA 113M -29F -6P / YD 391M -13F 14P
 CDCB GPTA 03/03/2015 5RECS 85%R 81%ILE
 504M 14F 18P 154CM\$ 153NM\$ 150FM\$ 213GM\$
 0.5PL 2.6DPR 2.7CCR 0.0HCR 3.12SCS
 AJCA 03/03/2015 GPTAT 78%R 0.5 GJUI 0.5
 GJPI 78%R 85

FRESH: 01/01/2015
 BRED: 03/20/2015 DUE: 12/24/2015 TO
 BLUE MIST MARVEL MORRIS-ET
 USA 118405160 11JE1192
 CDCB GPTA 12/01/2014
 69%R 484M 0.17% 56F 95%ILE
 70%R 0.08% 31P 464CM\$ 432NM\$ 355FM\$ 359GM\$
 3.5PL -0.9DPR -1.1CCR 0.9HCR 2.87SCS
 AJCA 12/01/2014 ODAUS
 GPTAT 68%R 1.5 GJUI 19.6 GJPI 65%R 166

64.6 LBS. MILK ON MARCH TEST
 SCC: 1,131,000

SUNSET CANYON RP MILITIA-ET
 USA 111953541 GT 50K JH1F JH2F 200JE990
 CDCB GPTA 12/01/2014 5160DAUS 716HRDS 4%RIP
 99%R -26M 0.14% 24F 35%ILE
 99%R 0.07% 11P 169CM\$ 153NM\$ 121FM\$ 216GM\$
 1.3PL 3.3DPR 2.0CCR 1.0HCR 3.24SCS
 AJCA 12/01/2014 2361DAUS
 GPTAT 99%R -0.8 GJUI -14.3 GJPI 99%R 64

SISTER(S):
 HEARTLAND ECLIPES CLARA 83%
 2-10 284 2 14860 4.8 710 3.8 572 77DCR 1930C

HEARTLAND HALLMARK CLARA-ET 87%
 USA 067041318 GT TATTOO / 1318
 DHIA HERD # 48-89-0168 CONTROL # 1318
 1-10 305 3 24330 3.4 817 3.1 744 93DCR 2334C
 3-00 305 3 26330 3.9 1026 3.5 909 94DCR 2901C
 4-06 287 3 16790 3.9 663 3.5 588 92DCR 1876C
 305 2X ME AVG 3L 21975M 821F 741P 2340C
 PPA 1344M -119F -5P / YD 1260M -88F 4P
 CDCB PTA 12/01/2014 3RECS 64%R 13%ILE
 472M -38F 0P -158CM\$ -135NM\$ -81FM\$ -134GM\$
 -0.6PL -0.2DPR -1.4CCR -1.3HCR 2.94SCS
 AJCA 12/01/2014 PTAT 56%R 0.4 JUI 2.5
 JPI 53%R -32

SIRE:
 HEARTLAND VIBRANT NELSON-ET
 USA 067311917 GT50K JH1F JH2F 7JE1138
 CDCB GPTA 12/01/2014 37DAUS 22HRDS 92%RIP
 85%R 1279M -0.24% 15F 66%ILE
 86%R -0.04% 37P 247CM\$ 252NM\$ 263FM\$ 207GM\$
 2.4PL -0.7DPR 1.0CCR -0.1HCR 3.09SCS
 AJCA 12/01/2014 19DAUS
 GPTAT 77%R -0.3 GJUI -8.7 GJPI 79%R 108

SIRE: SCHULTZ BROOK HALLMARK JPI -40 5%ILE
 NEXT DAM:
 HEARTLAND BERRETTA CLAIRE 85%
 3-05 305 3 23620 4.1 958 3.3 791 92DCR 2627C
 SIRE: MASON BOOMER SOONER BERRETTA JPI -35 4%ILE

DAM:
 HEARTLAND MILITIA CLAIREY-ET
 USA 067251953 GT3K JH1F TATTOO / 1953
 DHIA HERD # 48-89-0168 CONTROL # 1953

1-10	305	3	19520	4.0	784	3.5	674	93DCR	2188C
3-05	210	3	14560	4.7	684	3.4	502	86DCR	1734C
305	2X	ME	AVG	2L	19357M	842F	684P	2271C	

2-06	73%	3-00	84%	3-08	77%										
ST	SR	DF	RA	RW	RL	FA	FU	RH	RW	UC	UD	TP	TL	RTR	RTS
40	25	25	25	30	28	30	24	30	34	38	16	28	25		

PPA 1002M -42F 14P / YD 417M -47F -5P
 CDCB GPTA 03/03/2015 2RECS 76%R 55%ILE
 467M -1F 12P 43CM\$ 50NM\$ 66FM\$ 85GM\$
 0.3PL 1.5DPR 0.4CCR 0.6HCR 3.09SCS
 AJCA 03/03/2015 GPTAT 75%R 0.0 GJUI -4.6
 GJPI 71%R 40

4TH DAM:
 HEARTLAND ALF CLOVER 61%
 4-07 305 2 17350 4.5 779 3.3 579 91DCR 2000C

SISTER(S):
 HEARTLAND MAXIMUN CLELIA 82%
 1-08 305 3 20150 5.2 1041 3.6 732 93DCR 2531C



Complete Dispersal

LOT 2766 HEARTLAND TOPEKA MADINA USA 067292766

BORN 11/03/2012 TATTOO / 2766
 DHIA HERD # 48-89-0168 CONTROL # 2766
 FEMALE EFI 7.1% AMERICAN ID 2766 / 2766

HEARTLAND JERSEYS BREEDER & OWNER
 SENECA, KS

1-09 202 3 7929 4.8 379 3.4 272 RIP
 14204 504 387 PME

PPA -1582M -73F -61P / YD -6154M -274F -208P
 CDCB PTA 12/01/2014 1RECS 46%R 51%ILE
 -220M 2F -6P 41CM\$ 37NM\$ 28FM\$ -5GM\$
 1.4PL -1.0DPR -0.8CCR -1.4HCR 2.90SCS
 PA TYPE 0.4 JUI JPI 36%R -10
 ST SR DF RA RW RL FA
 -1.0 -0.7 0.2 L0.1 -0.7 P0.3 S0.0
 FU RH RUW UC UD TP TL
 -0.1 0.5 0.4 -0.1 S0.6 W0.9 S0.3

SUNSET CANYON MERCHANT-ET
 USA 114256027 GT50K JH1C JH2F 11JE884
 CDCB GPTA 12/01/2014 1894DAUS 206HRDS 8%RIP
 99%R 89M 0.15% 30F 20%ILE
 99%R 0.04% 10P 81CM\$ 69NM\$ 42FM\$ -52GM\$
 -0.9PL -4.7DPR -5.3CCR -2.5HCR 3.04SCS
 AJCA 12/01/2014 1304DAUS
 GPTAT 99%R 1.6 GJUI 18.0 GJPI 98%R 0

HEARTLAND NATHAN TEXAS-ET 95%
 USA 067041437 GT50K JH1F JH2F
 DHIA HERD # 48-89-0168 CONTROL # 1437
 2-10 305 3 21850 4.6 1008 3.9 843 93DCR 2785C
 3-11 305 3 26340 4.3 1130 3.8 991 92DCR 3185C
 5-01 305 3 25940 4.6 1185 3.7 963 94DCR 3232C
 7-00 183 3 17610 4.8 844 3.5 610 79DCR 2108C
 305 2X ME AVG 5L 21944M 1006F 828P 2737C
 PPA 1815M 28F 72P / YD 1062M 25F 49P
 CDCB GPTA 03/03/2015 5RECS 86%R 89%ILE
 234M 4F 15P 214CM\$ 198NM\$ 160FM\$ 122GM\$
 3.4PL -1.8DPR -1.0CCR 0.1HCR 2.91SCS
 AJCA 03/03/2015 GPTAT 79%R 1.2 GJUI 17.0
 GJPI 78%R 70

FRESH: 08/25/2014
 BRED: 01/11/2015 DUE: 10/17/2015 TO
 HEARTLAND ZIPPER DERRICK-ET
 USA 067342697 7JE1403
 CDCB GPTA 03/03/2015
 69%R 635M 0.04% 38F 82%ILE
 70%R 0.06% 34P 370CM\$ 340NM\$ 269FM\$ 316GM\$
 1.8PL 0.4DPR 0.1CCR 0.5HCR 2.86SCS
 AJCA 03/03/2015 ODAUS
 GPTAT 68%R 0.7 GJUI 6.8 GJPI 66%R 150
 32.3 LBS. MILK ON MARCH TEST
 SCC: 13,000

FOREST GLEN ARTIST ALEXANDER
 USA 067037158 GT 50K JH1F JH2F 14JE472
 CDCB GPTA 12/01/2014 2049DAUS 315HRDS 11%RIP
 99%R -178M 0.16% 20F 50%ILE
 99%R 0.04% 1P 220CM\$ 207NM\$ 176FM\$ 216GM\$
 3.5PL 2.1DPR 1.5CCR -1.4HCR 2.93SCS
 AJCA 12/01/2014 1108DAUS
 GPTAT 99%R -0.2 GJUI 0.9 GJPI 98%R 66

SIRE:
 HEARTLAND MERCHANT TOPEKA-ET
 USA 067332021 GT50K JH1F JH2F 7JE1169
 CDCB GPTA 12/01/2014 316DAUS 25HRDS 98%RIP
 96%R 262M 0.14% 37F 75%ILE
 96%R 0.04% 17P 308CM\$ 291NM\$ 251FM\$ 182GM\$
 3.0PL -2.8DPR -2.9CCR -1.8HCR 2.96SCS
 AJCA 12/01/2014 31DAUS
 GPTAT 83%R 1.8 GJUI 24.7 GJPI 88%R 85

FREYS ROCKET MAGGIE 77%
 USA 115936887 GT TATTOO F672 / F672
 DHIA HERD # 42-12-0002 CONTROL # 672
 1-10 305 3 18190 5.2 948 3.6 659 92DCR 2279C
 2-11 305 3 17230 5.5 943 3.7 646 91DCR 2235C
 4-02 283 3 16170 5.3 858 3.6 580 91DCR 2005C
 5-01 305 3 14480 5.7 831 3.9 559 94DCR 1934C
 305 2X ME AVG 4L 16059M 888F 608P 2105C
 PPA -2200M -62F -79P / YD -1204M -47F -48P
 CDCB PTA 12/01/2014 5RECS 58%R 8%ILE
 -433M -21F -19P -204CM\$ -195NM\$ -171FM\$ -148GM\$
 -1.7PL 0.9DPR 0.8CCR -0.5HCR 2.98SCS
 AJCA 12/01/2014 PTAT 43%R -1.2 JUI -25.3
 JPI 44%R -93
 SIRE: HEARTLAND JERRICK ROCKET 246-ET

DAM:
 HEARTLAND ALEXANDER MARELDA
 USA 067342101 TATTOO / 2101
 DHIA HERD # 35-11-0803 CONTROL # 10442
 1-09 298 3 19490 4.9 953 3.5 688 92DCR 2378C
 2-09 305 2 19850 4.5 900 3.9 775 85DCR 2518C
 4-01 203 2 12570 4.9 619 3.5 443 97DCR 1531C
 305 2X ME AVG 3L 20554M 974F 757P 2550C

NEXT DAM:
 FREYS BARKLY MAGGIE
 SIRE: LONG DISTANCE BARBER BARKLY JPI -37 6%ILE

2-04 75% 2-11 76%
 ST SR DF RA RW RL FA FU RH RUW UC UD TP TL RTR RTS
 29 28 29 21 31 28 26 27 30 26 35 17 20 25

4TH DAM:
 FREYS SOONER PATTY

PPA 680M 44F 21P / YD 10M 19F 1P
 CDCB PTA 12/01/2014 3RECS 57%R 35%ILE
 -265M -2F -8P -20CM\$ -20NM\$ -20FM\$ 4GM\$
 0.5PL 1.4DPR 1.0CCR -1.4HCR 3.00SCS
 AJCA 12/01/2014 PTAT 49%R -1.0 JUI -19.7
 JPI 48%R -26

HEARTLAND



Complete Dispersal



HEARTLAND FASTRACK JOLENE-ET
Selling as Lot 2767



GR WAUNAKEE DALE JOEY 2332-ET
Grandam of Lot 2767



AHLEM B JOHN PRINCESS 3183-ET
Great-Grandam of Lot 2767



AHLEM BSB PRINCESS 6112
Fourth Dam of Lot 2767

LOT 2767 HEARTLAND FASTRACK JOLENE-ET USA 067292767 GT8K

BORN 11/05/2012 TATTOO / 2767
DHIA HERD # 48-89-0168 CONTROL # 2767
FEMALE EFI 6.9% AMERICAN ID 2767 / 2767
JH1F JH2F

HEARTLAND JERSEYS BREEDER & OWNER
SENECA, KS

1-10 183 3 10535 4.8 509 3.5 367 RIP
21676 831 615 PME
CDCB GPTA 03/03/2015 ORECS 68%R 99%ILE
563M 44F 24P 458CM\$ 446NM\$ 417FM\$ 381GM\$
6.4PL 0.3DPR -0.1CCR 0.3HCR 2.99SCS
AJCA 03/03/2015 GPTAT 64%R 1.0 GJUI 16.4
GJPI 63%R 161
ST SR DF RA RW RL FA
-0.2 0.7 0.2 L1.7 0.4 S0.3 S0.0
FU RH RUW UC UD TP TL
1.2 1.2 1.0 0.7 S0.9 C1.6 S0.2

FRESH: 09/13/2014
BRED: 11/25/2014 DUE: 08/31/2015 TO
MULTI-ROSE MEGATRON RANDI
USA 067342683 7JE1405
CDCB GPTA 03/03/2015
66%R 1235M 0.05% 70F 97%ILE
67%R -0.01% 42P 499CM\$ 488NM\$ 463FM\$ 385GM\$
3.2PL -2.0DPR -1.5CCR -0.9HCR 2.93SCS
AJCA 03/03/2015 ODAUS
GPTAT 66%R 1.5 GJUI 6.7 GJPI 63%R 173

RANKS ON THE TOP 1-1/2% LIST FOR JPI

64.6 LBS. MILK ON MARCH TEST
SCC: 41,000

DAUGHTER(S):
HEARTLAND LARAMIE JOAN-ET SELLING AS LOT 3121
HEARTLAND TROY JOANNA SELLING AS LOT 3080

BROTHER(S):
HEARTLAND TOPEKA JONAH-ET AT SELECT SIRES
JPI 136 90%ILE

SISTER(S):
HEARTLAND TOPEKA JENI-ET 82%
PROJECTED TO 17,087M, 831F, 525P ME AT 1-9
SELLING AS LOT 2746
HEARTLAND TOPEKA JOANN-ET 84%
HEARTLAND FASTRACK JOY-ET 80%
PROJECTED TO 23,072M, 895F, 675P ME AT 1-7
SELLING AS LOT 2768
RANKS ON THE TOP 1-1/2% LIST FOR JPI
HEARTLAND HOSTAGE JORDANA-ET SELLING AS LOT 2931
HEARTLAND HOSTAGE JOURNEY-ET SELLING AS LOT 2937
HEARTLAND CHILI JANE-ET SELLING AS LOT 3117
HEARTLAND CHARLEMANGE JUNE-ET SELLING AS LOT 3151
HEARTLAND NOLAN JOSLYN SELLING AS LOT 3171

SIRE:
BW FASTRACK-ET
USA 117460119 GT50K JH1F JH2F 7JE1190
CDCB GPTA 12/01/2014 40DAUS 12HRDS 100%RIP
86%R 553M 0.15% 52F 98%ILE
87%R 0.06% 31P 540CM\$ 516NM\$ 459FM\$ 450GM\$
6.9PL 0.7DPR 0.2CCR -0.1HCR 3.06SCS
AJCA 12/01/2014 15DAUS
GPTAT 78%R 1.1 GJUI 17.2 GJPI 81%R 188

DAM:
HEARTLAND SENECA JONI
USA 067232298 GT50K JH1F JH2F TATTOO / 2298
DHIA HERD # 48-89-0168 CONTROL # 2298
1-08 305 3 17030 5.1 865 3.7 626 94DCR 2165C
2-10 305 3 19600 5.4 1050 3.7 732 93DCR 2532C
4-01 33 3 1077 4.8 52 3.9 42 RIP
305 2X ME AVG 2L 20361M 1053F 757P 2618C
2-01 84% 3-03 84%
ST SR DF RA RW RL RTR RTS
36 35 26 28 39 28 17 28 39 39 29 39 28 19 39 39

PPA 610M 13F 16P / YD 1004M 25F 24P
CDCB GPTA 03/03/2015 2RECS 78%R 99%ILE
724M 22F 22P 355CM\$ 354NM\$ 349FM\$ 289GM\$
5.4PL -0.1DPR 0.7CCR 0.6HCR 2.93SCS
AJCA 03/03/2015 GPTAT 75%R 0.3 GJUI 10.4
SELLING AS LOT 2298 GJPI 72%R 128
RANKS ON THE TOP 1-1/2% LIST FOR JPI

BW RENEGADE-ET
USA 115883929 GT50K JH1F JH2F 200JE60
CDCB GPTA 12/01/2014 4804DAUS 327HRDS 30%RIP
99%R 65M 0.34% 64F 94%ILE
99%R 0.12% 23P 455CM\$ 418NM\$ 329FM\$ 407GM\$
3.1PL 1.1DPR 2.0CCR 1.4HCR 2.99SCS
AJCA 12/01/2014 1662DAUS
GPTAT 99%R 0.4 GJUI 0.6 GJPI 98%R 146

BW AVERY SUZANNE ET119-ET 90%
USA 110834126 GT50K JH1C JH2F TATTOO ET119 / ET119
DHIA HERD # 93-52-0150 CONTROL # 372
2-11 305 2 24100 5.0 1195 3.3 797 95DCR 2752C
365 2 28140 5.0 1395 3.3 942 DHIR 3254C
5-00 305 3 22660 4.7 1070 3.4 772 94DCR 2667C
365 3 26720 4.7 1252 3.4 909 DHIR 3141C
305 2X ME AVG 3L 21613M 1026F 727P 2510C
PPA 1219M 39F 20P / YD 1339M 42F 32P
CDCB GPTA 03/03/2015 3RECS 92%R 89%ILE
451M 6F 6P 185CM\$ 200NM\$ 235FM\$ 193GM\$
5.0PL 1.8DPR 1.6CCR 1.1HCR 3.08SCS
AJCA 03/03/2015 GPTAT 88%R 0.0 GJUI 10.6
GJPI 87%R 82

HEARTLAND SALINAS SENECA OF RV
USA 116390015 GT 50K JH1F JH2F 1JE741
CDCB GPTA 12/01/2014 270DAUS 61HRDS 52%RIP
96%R 337M 0.02% 20F 30%ILE
96%R -0.03% 7P 130CM\$ 136NM\$ 149FM\$ 65GM\$
1.9PL -2.0DPR -0.6CCR -1.5HCR 2.99SCS
AJCA 12/01/2014 107DAUS
GPTAT 91%R -0.2 GJUI 2.0 GJPI 91%R 26

GR WAUNAKEE DALE JOEY 2332-ET 85%
USA 066438858 CT 50K JH1F JH2F
DHIA HERD # 48-89-0168 CONTROL # 2332
1-08 305 3 20820 4.1 844 3.3 694 93DCR 2310C
2-11 305 3 21870 4.1 906 3.4 737 94DCR 2469C
4-03 305 3 12880 3.9 500 3.3 428 95DCR 1392C
5-10 51 3 3200 4.5 145 3.0 96 RIP
13939 812 485 PME
305 2X ME AVG 3L 18940M 778F 647P 2141C
PPA 340M -104F -29P / YD 1111M -51F 6P
CDCB GPTA 03/03/2015 3RECS 80%R 92%ILE
829M -4F 16P 210CM\$ 224NM\$ 256FM\$ 236GM\$
4.3PL 2.3DPR 1.9CCR 1.7HCR 2.94SCS
AJCA 03/03/2015 GPTAT 76%R 0.4 GJUI 4.3
GJPI 75%R 106

SELLING AS LOT 2332
SIRE: PR OOMSDALE JACE GRATIT GARDEN-ET
JPI 108 66%ILE

SISTER(S):
WAUNAKEE COUNTRY PENNY 88%
1-10 305 3 22070 3.7 820 3.0 660 91DCR 2220C
WAUNAKEE JACE PEGGY-ET 86%
5-02 305 3 28670 4.7 1360 3.4 975 94DCR 3368C
WAUNAKEE JACE PANNY-ET 86%
6-03 305 3 30010 5.6 1671 3.6 1083 94DCR 3745C
WAUNAKEE JACE PATTY-ETS 87%
3-02 294 3 25420 5.3 1357 3.5 893 93DCR 3087C
WAUNAKEE LEXINGTON PEARL 2011-ET 87%
5-04 305 3 30320 4.6 1399 3.7 1119 94DCR 3791C
WAUNAKEE JEVON PROMIS 2058 86%
1-11 280 3 26010 5.7 1470 3.1 809 85DCR 2791C
GR WAUNAKEE DALE POSEY 2330-ET 85%
4-02 305 3 32080 3.7 1173 3.3 1050 94DCR 3329C
GR WAUNAKEE DALE PRIDE 2331-ET 85%
1-11 305 3 24400 4.0 974 3.1 766 93DCR 2614C
GR WAUNAKEE DALE PETTY 2333-ET 90%
3-09 305 3 33230 5.3 1752 3.6 1200 92DCR 4149C
RANKS ON THE TOP 1-1/2% LIST FOR JPI
GR WAUNAKEE DALE PENEL 2520-ET 85%
3-00 305 3 21770 4.9 1076 3.4 733 104DCR 2532C
WAUNAKEE MAGNIFICO PEPPIE 2622 84%
3-02 305 3 22600 4.5 1013 4.0 899 94DCR 2873C

NEXT DAM:
AHLEM B JOHN PRINCESS 3183-ET 91%
6-09 305 3 35900 4.8 1728 3.2 1153 94DCR 3980C
SIRE: FOREST GLEN BARBERS JOHN-ET JPI 38 16%ILE

4TH DAM:
AHLEM BSB PRINCESS 6112 93%
4-05 305 2 26850 4.9 1310 3.7 996 94DCR 3445C



Complete Dispersal

LOT 2768 HEARTLAND FASTRACK JOY-ET USA 067292768 GT8K

BORN 11/08/2012 TATTOO / 2768
 DHIA HERD # 48-89-0168 CONTROL # 2768
 FEMALE EFI 6.6% AMERICAN ID 2768 / 2768
 JH1F JH2F

HEARTLAND JERSEYS BREEDER & OWNER
 SENECA, KS

1-07 255 3 15362 5.1 779 3.7 561 RIP
 23072 895 675 PME

2-00 80%

ST SR DF RA RW RL FA FU RH RUW UC UD TP TL RTR RTS
 34 33 33 33 27 28 20 36 33 32 34 22 30 24 38 33

PPA 1762M 115F 68P / YD 2154M 150F 81P
 CDCB GPTA 03/03/2015 1RECS 72%R 99%ILE
 471M 24F 22P 354CM\$ 343NM\$ 314FM\$ 315GM\$
 5.5PL 1.6DPR 1.1CCR 0.5HCR 3.04SCS
 AJCA 03/03/2015 GPTAT 66%R 0.1 GJUI 3.1
 GJPI 66%R 133

ST SR DF RA RW RL FA
 0.2 0.5 -0.1 L2.1 0.2 S0.0 L0.2
 FU RH RUW UC UD TP TL
 0.5 0.5 0.4 -0.2 S0.2 C0.8 L0.6

FRESH: 07/03/2014
 BRED: 09/03/2014 DUE: 06/09/2015 TO
 RIVER VALLEY PF MEGAPOWER-ET
 JEB40003012423848 7JES011
 CDCB GPTA 12/01/2014
 67%R 731M 0.14% 60F 94%ILE
 68%R 0.02% 30P 428CM\$ 414NM\$ 380FM\$ 346GM\$
 2.9PL -1.2DPR -0.3CCR 1.0HCR 2.99SCS
 AJCA 12/01/2014 ODAUS
 GPTAT 67%R 1.6 GJUI 17.9 GJPI 63%R 152

RANKS ON THE TOP 1-1/2% LIST FOR JPI

55.8 LBS. MILK ON MARCH TEST
 SCC: 54,000

BROTHER(S):
 HEARTLAND TOPEKA JONAH-ET AT SELECT SIRES

SISTER(S):
 HEARTLAND TOPEKA JENI-ET 82%
 PROJECTED TO 17,087M, 831F, 525P ME AT 1-9
 SELLING AS LOT 2746
 HEARTLAND TOPEKA JOANN-ET 84%
 HEARTLAND FASTRACK JOLENE-ET
 PROJECTED TO 21,676M, 831F, 615P ME AT 1-10
 SELLING AS LOT 2767
 RANKS ON THE TOP 1-1/2% LIST FOR JPI
 HEARTLAND HOSTAGE JORDANA-ET SELLING AS LOT 2931
 HEARTLAND HOSTAGE JOURNEY-ET SELLING AS LOT 2937
 HEARTLAND CHILI JANE-ET SELLING AS LOT 3117
 HEARTLAND CHARLEMANGE JUNE-ET SELLING AS LOT 3151
 HEARTLAND NOLAN JOSLYN SELLING AS LOT 3171

SIRE:
 BW FASTRACK-ET
 USA 117460119 GT50K JH1F JH2F 7JE1190
 CDCB GPTA 12/01/2014 40DAUS 12HRDS 100%RIP
 86%R 553M 0.15% 52F 98%ILE
 87%R 0.06% 31P 540CM\$ 516NM\$ 459FM\$ 450GM\$
 6.9PL 0.7DPR 0.2CCR -0.1HCR 3.06SCS
 AJCA 12/01/2014 15DAUS
 GPTAT 78%R 1.1 GJUI 17.2 GJPI 81%R 188

DAM:
 HEARTLAND SENECA JONI
 USA 067232298 GT50K JH1F JH2F TATTOO / 2298
 DHIA HERD # 48-89-0168 CONTROL # 2298
 1-08 305 3 17030 5.1 865 3.7 626 94DCR 2165C
 2-10 305 3 19600 5.4 1050 3.7 732 93DCR 2532C
 4-01 33 3 1077 4.8 52 3.9 42 RIP
 305 2X ME AVG 2L 20361M 1053F 757P 2618C

2-01 84% 3-03 84%
 ST SR DF RA RW RL FA FU RH RUW UC UD TP TL RTR RTS
 36 35 26 28 39 28 17 28 39 39 29 39 28 19 39 39

PPA 610M 13F 16P / YD 1004M 25F 24P
 CDCB GPTA 03/03/2015 2RECS 78%R 99%ILE
 724M 22F 22P 355CM\$ 354NM\$ 349FM\$ 289GM\$
 5.4PL -0.1DPR 0.7CCR 0.6HCR 2.93SCS
 AJCA 03/03/2015 GPTAT 75%R 0.3 GJUI 10.4
 GJPI 72%R 128

SELLING AS LOT 2298
 RANKS ON THE TOP 1-1/2% LIST FOR JPI

BW RENEGADE-ET
 USA 115883929 GT50K JH1F JH2F 200JE60
 CDCB GPTA 12/01/2014 4804DAUS 327HRDS 30%RIP
 99%R 65M 0.34% 64F 94%ILE
 99%R 0.12% 23P 455CM\$ 418NM\$ 329FM\$ 407GM\$
 3.1PL 1.1DPR 2.0CCR 1.4HCR 2.99SCS
 AJCA 12/01/2014 1662DAUS
 GPTAT 99%R 0.4 GJUI 0.6 GJPI 98%R 146

BW AVERY SUZANNE ET119-ET 90%
 USA 110834126 GT50K JH1C JH2F TATTOO ET119 / ET119
 DHIA HERD # 93-52-0150 CONTROL # 372
 2-11 305 2 24100 5.0 1195 3.3 797 95DCR 2752C
 365 2 28140 5.0 1395 3.3 942 DHIR 3254C
 5-00 305 3 22660 4.7 1070 3.4 772 94DCR 2667C
 365 3 26720 4.7 1252 3.4 909 DHIR 3141C
 305 2X ME AVG 3L 21613M 1026F 727P 2510C
 PPA 1219M 39F 20P / YD 1339M 42F 32P
 CDCB GPTA 03/03/2015 3RECS 92%R 89%ILE
 451M 6F 6P 185CM\$ 200NM\$ 235FM\$ 193GM\$
 5.0PL 1.8DPR 1.6CCR 1.1HCR 3.08SCS
 AJCA 03/03/2015 GPTAT 88%R 0.0 GJUI 10.6
 GJPI 87%R 82

HEARTLAND SALINAS SENECA OF RV
 USA 116390015 GT 50K JH1F JH2F 1JE741
 CDCB GPTA 12/01/2014 270DAUS 61HRDS 52%RIP
 96%R 337M 0.02% 20F 30%ILE
 96%R -0.03% 7P 130CM\$ 136NM\$ 149FM\$ 65GM\$
 1.9PL -2.0DPR -0.6CCR -1.5HCR 2.99SCS
 AJCA 12/01/2014 107DAUS
 GPTAT 91%R -0.2 GJUI 2.0 GJPI 91%R 26

GR WAUNAKEE DALE JOEY 2332-ET 85%
 USA 066438858 CT 50K JH1F JH2F
 DHIA HERD # 48-89-0168 CONTROL # 2332
 1-08 305 3 20820 4.1 844 3.3 694 93DCR 2310C
 2-11 305 3 21870 4.1 906 3.4 737 94DCR 2469C
 4-03 305 3 12880 3.9 500 3.3 428 95DCR 1392C
 5-10 51 3 3200 4.5 145 3.0 96 RIP
 13939 812 485 PME
 305 2X ME AVG 3L 18940M 778F 647P 2141C
 PPA 340M -104F -29P / YD 1111M -51F 6P
 CDCB GPTA 03/03/2015 3RECS 80%R 92%ILE
 829M -4F 16P 210CM\$ 224NM\$ 256FM\$ 236GM\$
 4.3PL 2.3DPR 1.9CCR 1.7HCR 2.94SCS
 AJCA 03/03/2015 GPTAT 76%R 0.4 GJUI 4.3
 GJPI 75%R 106
 SELLING AS LOT 2332
 SIRE: PR OOMSDALE JACE GRATIT GARDEN-ET
 JPI 108 66%ILE

SISTER(S):
 WAUNAKEE COUNTRY PENNY 88%
 1-10 305 3 22070 3.7 820 3.0 660 91DCR 2220C
 WAUNAKEE JACE PEGGY-ET 86%
 5-02 305 3 28670 4.7 1360 3.4 975 94DCR 3368C
 WAUNAKEE JACE PANNY-ET 86%
 6-03 305 3 30010 5.6 1671 3.6 1083 94DCR 3745C
 WAUNAKEE JACE PATTY-ETS 87%
 3-02 294 3 25420 5.3 1357 3.5 893 93DCR 3087C
 WAUNAKEE LEXINGTON PEARL 2011-ET 87%
 5-04 305 3 30320 4.6 1399 3.7 1119 94DCR 3791C
 WAUNAKEE JEVON PROMIS 2058 86%
 1-11 280 3 26010 5.7 1470 3.1 809 85DCR 2791C
 GR WAUNAKEE DALE POSEY 2330-ET 85%
 4-02 305 3 32080 3.7 1173 3.3 1050 94DCR 3329C
 GR WAUNAKEE DALE PRIDE 2331-ET 85%
 1-11 305 3 24400 4.0 974 3.1 766 93DCR 2614C
 GR WAUNAKEE DALE PETTY 2333-ET 90%
 3-09 305 3 33230 5.3 1752 3.6 1200 92DCR 4149C
 RANKS ON THE TOP 1-1/2% LIST FOR JPI
 GR WAUNAKEE DALE PENEL 2520-ET 85%
 3-00 305 3 21770 4.9 1076 3.4 733 104DCR 2532C
 WAUNAKEE MAGNIFICO PEPPIE 2622 84%
 3-02 305 3 22600 4.5 1013 4.0 899 94DCR 2873C

NEXT DAM:
 AHLEM B JOHN PRINCESS 3183-ET 91%
 6-09 305 3 35900 4.8 1728 3.2 1153 94DCR 3980C
 SIRE: FOREST GLEN BARBERS JOHN-ET JPI 38 16%ILE

4TH DAM:
 AHLEM BSB PRINCESS 6112 93%
 4-05 305 2 26850 4.9 1310 3.7 996 94DCR 3445C



HEARTLAND FASTRACK JOLENE-ET
 Sister to Lot 2768



GR WAUNAKEE DALE JOEY 2332-ET
 Grandam of Lot 2768



AHLEM B JOHN PRINCESS 3183-ET
 Great-Grandam of Lot 2768



AHLEM BSB PRINCESS 6112
 Fourth Dam of Lot 2768

HEARTLAND



JERSEYS INC.

Complete Dispersal

LOT 2769 HEARTLAND DAVID LEANN USA 067292769 GA

BORN 11/09/2012 TATTOO / 2769
DHIA HERD # 48-89-0168 CONTROL # 2769
FEMALE EFI 7.0% AMERICAN ID 2769 / 2769

HEARTLAND JERSEYS BREEDER & OWNER
SENECA, KS

1-07 263 3 10498 5.5 577 3.8 400 RIP
15123 668 471 PME

2-00 77%
ST SR DF RA RW RL FA FU RH RUW UC UD TP TL RTR RTS
28 30 24 23 30 30 32 33 32 30 25 28 28 23 30 32

PPA -2596M -50F -80P / YD -3984M -89F -124P
CDCB GPTA 12/01/2014 1RECS 43%R 32%ILE
-340M 5F -8P -32CM\$ -34NM\$ -40FM\$ -36GM\$
-0.3PL -0.2DPR -1.1CCR -0.3HCR 3.02SCS
PA TYPE 0.3 GJUI GJPI 30%R 10
ST SR DF RA RW RL FA
0.1 0.2 0.3 H0.2 -0.2 S0.2 S0.0
FU RH RUW UC UD TP TL
-0.1 0.1 0.2 0.3 S0.0 C0.3 L0.5

FOREST GLEN MECCAS JEVON-ET
USA 112797481 GT50K JH1F JH2F 29JE3346
CDCB GPTA 12/01/2014 7602DAUS 788HRDS 9%RIP
99%R 409M 0.05% 29F 37%ILE
99%R -0.03% 10P 163CM\$ 162NM\$ 162FM\$ 132GM\$
1.3PL -0.2DPR 0.1CCR -1.1HCR 2.86SCS
AJCA 12/01/2014 3624DAUS
GPTAT 99%R -0.2 GJUI -15.6 GJPI 99%R 45

BERRYS JACE BOOGER 91%
USA 114066615 GT3K JH1C TATTOO C403 / C403
DHIA HERD # 57-31-0502 CONTROL # 403
1-09 305 3 17850 4.9 883 3.4 601 102DCR 2076C
3-01 305 2 17680 4.8 852 3.6 635 102DCR 2195C
4-03 305 2 18360 6.1 1112 3.7 673 104DCR V 2327C
305 2X ME AVG 3L 20442M 1045F 719P 2485C
PPA 510M 15F 16P / YD -42M 0F 0P
CDCB GPTA 03/03/2015 3RECS 80%R 30%ILE
-304M -10F -12P -39CM\$ -42NM\$ -46FM\$ -82GM\$
0.5PL -1.2DPR -2.1CCR -2.6HCR 2.75SCS
AJCA 03/03/2015 GPTAT 71%R 0.6 GJUI 11.3
GJPI 74%R -31

FRESH: 06/25/2014
BRED: 11/21/2014 DUE: 08/27/2015 TO
HEARTLAND VIBRANT NELSON-ET
USA 067311917 7JE1138
CDCB GPTA 12/01/2014 37DAUS 22HRDS 92%RIP
85%R 1279M -0.24% 15F 66%ILE
86%R -0.04% 37P 247CM\$ 252NM\$ 263FM\$ 207GM\$
2.4PL -0.7DPR 1.0CCR -0.1HCR 3.09SCS
AJCA 12/01/2014 19DAUS
GPTAT 77%R -0.3 GJUI -8.7 GJPI 79%R 108

41.1 LBS. MILK ON MARCH TEST
SCC: 27,000

TOLLENAARS IMPULS LEGAL 233-ET
USA 061929249 GT HD JH1C JH2F 29JE3506
CDCB GPTA 12/01/2014 6505DAUS 729HRDS 23%RIP
99%R 525M -0.08% 10F 61%ILE
99%R 0.02% 22P 256CM\$ 245NM\$ 218FM\$ 247GM\$
2.7PL 0.9DPR 2.1CCR 2.6HCR 2.99SCS
AJCA 12/01/2014 3333DAUS
GPTAT 99%R 1.2 GJUI 21.6 GJPI 99%R 124

DAUGHTER(S):
HEARTLAND DIVIDEND LEXIE
SELLING AS LOT 3048

HEARTLAND BLUEPRINT LONDON 80%
USA 067231803 GT TATTOO / 1803
DHIA HERD # 42-12-0002 CONTROL # 1803
1-08 305 3 18070 4.7 856 3.9 704 92DCR 2348C
2-08 305 3 14330 5.4 775 3.8 539 93DCR 1865C
3-11 305 3 17810 5.7 1012 3.9 691 95DCR 2391C
305 2X ME AVG 3L 17216M 918F 679P 2307C
PPA -1273M -28F -23P / YD -970M -6F -9P
CDCB PTA 12/01/2014 4RECS 62%R 11%ILE
-352M 4F 0P -141CM\$ -154NM\$ -185FM\$ -151GM\$
-3.3PL -1.2DPR -2.2CCR -0.4HCR 3.19SCS
AJCA 12/01/2014 PTAT 53%R -1.0 JUI -27.9
JPI 51%R -74
SIRE: WILDERNESS BLUEPRINT JPI -31 6%ILE

SIRE:
BERRYS JEVON DAVID-ET
USA 116909275 GT50K JH1F JH2F 203JE1147
CDCB GPTA 12/01/2014 18DAUS 12HRDS 89%RIP
81%R -124M 0.07% 5F 23%ILE
82%R 0.00% -5P 110CM\$ 104NM\$ 91FM\$ 58GM\$
2.7PL -0.3DPR -1.5CCR -1.5HCR 2.71SCS
AJCA 12/01/2014 3DAUS
GPTAT 73%R 0.5 GJUI 5.0 GJPI 77%R 21

DAM:
HEARTLAND LEGAL LAPINE
USA 067262355 TATTOO / 2355
DHIA HERD # 48-89-0168 CONTROL # 2355

PPA 30M 101F 24P / YD -65M 179F 16P
CDCB PTA 12/01/2014 1RECS 52%R 39%ILE
-115M 17F 5P 3CM\$ -5NM\$ -29FM\$ 9GM\$
-1.9PL -0.2DPR -0.7CCR 1.2HCR 3.18SCS
PA TYPE 0.1 JUI JPI 44%R -1

SISTER(S):
HEARTLAND ABE LATOYA 91%
3-10 305 2 22680 4.7 1060 3.7 835 97DCR 2854C
HEARLAND IATOLA LUNAR 85%
1-09 305 3 19250 4.6 887 3.6 698 91DCR 2386C

NEXT DAM:
HEARTLAND SCORE LATRICE 82%
2-09 283 3 19800 5.6 1103 3.9 769 89DCR 2662C
SIRE: HEARTLAND HALLMARK SCORE

4TH DAM:
HEARTLAND COSMO LAKIN 83%
3-04 305 3 24210 4.1 981 3.7 903 92DCR 2825C



Complete Dispersal

LOT 2770 HEARTLAND KANOO DINA USA 067292770

BORN 11/12/2012 TATTOO / 2770 P2
 FEMALE EFI 6.3% AMERICAN ID 2770 / 2770

HEARTLAND JERSEYS BREEDER & OWNER
 SENECA, KS

1-11 135 3 5934 5.1 302 3.8 224 RIP
 13382 539 438 PME

PA -227M OF -1P
 -35CM\$ -44NM\$ -68FM\$
 -0.9PL 0.4DPR 1.4CCR 0.9HCR 3.01SCS
 PA TYPE -0.8 JPI 35%R -9
 ST SR DF RA RW RL FA
 0.1 0.7 -1.2 L1.1 0.0 S0.2 S0.0
 FU RH RUW UC UD TP TL
 -0.5 -1.3 -1.1 -0.1 S0.1 W0.8 L0.0

FRESH: 10/31/2014
 BRED: 04/02/2015 DUE: 01/07/2016 TO
 ALL LYNNS HENDRIX NITRO
 USA 117951556 7JE1242
 CDCB GPTA 12/01/2014
 71%R 679M 0.02% 37F 81%ILE
 72%R 0.04% 31P 354CM\$ 331NM\$ 278FM\$ 327GM\$
 1.4PL 1.1DPR -0.4CCR 0.3HCR 2.87SCS
 AJCA 12/01/2014 ODAUS
 GPTAT 71%R 1.4 GJUI 17.2 GJPI 67%R 154
 35.2 LBS. MILK ON MARCH TEST
 SCC: 13,000

SIRE:
 CAVE CREEK KANOO-ET
 USA 114118219 GT50K JH1F JH2F 203JE522
 CDCB GPTA 12/01/2014 1351DAUS 234HRDS 35%RIP
 99%R 293M 0.00% 14F 38%ILE
 99%R 0.02% 14P 170CM\$ 165NM\$ 150FM\$ 184GM\$
 1.7PL 1.2DPR 2.8CCR 2.0HCR 3.12SCS
 AJCA 12/01/2014 10DAUS
 GPTAT 98%R 0.0 GJUI 3.8 GJPI 96%R 76

DAM:
 HEARTLAND DOTTIE DRAMATIC
 USA 067231844 TATTOO / 1844
 DHIA HERD # 48-89-0168 CONTROL # 1844
 1-08 305 3 14100 6.1 866 4.2 586 92DCR 2030C
 2-10 305 3 13570 5.9 796 3.9 535 94DCR 1852C
 4-02 305 3 14890 6.0 897 4.4 650 96DCR 2253C
 5-02 305 3 14250 6.4 905 4.3 607 94DCR 2103C
 6-05 45 3 2336 5.4 127 4.3 101 RIP
 12915 859 635 PME
 305 2X ME AVG 4L 14284M 874F 603P 2090C

2-00 73% 3-03 63%
 ST SR DF RA RW RL FA FU RH RUW UC UD TP TL RTR RTS
 40 48 2 38 42 28 22 32 15 32 25 35 28 21
 PPA -2960M -67F -76P / YD -1863M -32F -41P
 CDCB PTA 12/01/2014 4RECS 57%R 4%ILE
 -746M -14F -16P -239CM\$ -253NM\$ -286FM\$ -219GM\$
 -3.5PL -0.4DPR 0.0CCR -0.2HCR 2.90SCS
 AJCA 12/01/2014 PTAT 48%R -1.6 JUI -15.8
 JPI 45%R -93

SELLING AS LOT 1844

ISDK Q IMPULS
 JEDNK000000301592 GTHD JH1F JH2F 236JE3
 CDCB GPTA 12/01/2014 29911DAUS 2827HRDS 11%RIP
 99%R 52M 0.20% 39F 75%ILE
 99%R 0.13% 25P 328CM\$ 290NM\$ 198FM\$ 314GM\$
 1.6PL 1.9DPR 2.6CCR 0.1HCR 3.10SCS
 AJCA 12/01/2014 16366DAUS
 GPTAT 99%R 0.0 GJUI -2.4 GJPI 99%R 121

CAVE CREEK 825 HENRY KITAHNA 90%
 USA 110800943 GI JH1F TATTOO / C825
 DHIA HERD # 35-48-0870 CONTROL # 131
 4-10 305 2 25060 5.9 1487 3.4 854 94DCR 2950C
 365 2 27672 5.9 1619 3.4 948 DHIR 3276C
 6-01 305 2 24390 5.4 1307 3.3 797 93DCR 2752C
 365 2 27687 5.5 1515 3.3 917 DHIR 3167C
 305 2X ME AVG 5L 24528M 1211F 838P 2870C
 PPA 1755M 118F 51P / YD 706M 33F 5P
 CDCB GPTA 03/03/2015 5RECS 85%R 28%ILE
 -36M -5F -11P -62CM\$ -49NM\$ -16FM\$ -83GM\$
 0.5PL -1.0DPR -0.1CCR -0.3HCR 2.87SCS
 AJCA 03/03/2015 GPTAT 78%R -1.2 GJUI -13.7
 GJPI 80%R -45

HEARTLAND NATHAN DOTTIE 1312-ET
 USA 067161312
 CDCB PTA 12/01/2014 11DAUS 3HRDS 0%RIP
 69%R -339M -0.05% -25F 6%ILE
 71%R -0.02% -16P -96CM\$ -89NM\$ -72FM\$ -84GM\$
 1.4PL 0.5DPR 1.1CCR 0.6HCR 2.89SCS
 AJCA 12/01/2014 10DAUS
 PTAT 61%R -0.3 JUI -3.1 JPI 61%R -41

HEARTLAND LIEUTENANT DRAMA 74%
 USA 067131516 GT TATTOO / 1516
 DHIA HERD # 73-07-4500 CONTROL # 1516
 2-01 254 3 14110 5.1 713 3.8 542 89DCR 1875C
 2-11 305 3 17150 4.8 826 3.8 654 92DCR 2229C
 3-11 244 3 19210 5.0 953 3.8 727 90DCR 2515C
 305 2X ME AVG 3L 19038M 963F 740P 2554C
 PPA -1951M -55F -42P / YD -1291M -22F -22P
 CDCB PTA 12/01/2014 3RECS 62%R 3%ILE
 -580M -6F -8P -273CM\$ -288NM\$ -323FM\$ -257GM\$
 -5.7PL -1.4DPR -1.2CCR -1.2HCR 3.05SCS
 AJCA 12/01/2014 PTAT 53%R -1.6 JUI -22.1
 JPI 52%R -108

SIRE: WOODSTOCK LLV LIEUTENANT-ET JPI -46 6%ILE
 NEXT DAM:
 HEARTLAND HALLMARK DREAM 76%
 3-10 295 3 18380 4.5 830 3.5 639 91DCR 2208C
 SIRE: SCHULTZ BROOK HALLMARK JPI -40 5%ILE

4TH DAM:
 HEARTLAND BARBER DARCY 84%
 3-10 305 2 20680 5.1 1058 3.7 762 94DCR 2635C

HEARTLAND



JERSEYS INC.

Complete Dispersal

LOT 2772 HEARTLAND ZUMA GERTY USA 067292772 GT8K

BORN 11/14/2012 TATTOO / 2772 P9
 FEMALE EFI 5.1% AMERICAN ID 2772 / 2772
 JH1C JH2F

HEARTLAND JERSEYS BREEDER & OWNER
 SENECA, KS

1-11 135 3 7128 5.0 355 3.7 261 RIP
 17664 772 563 PME

CDCB GPTA 03/03/2015 ORECS 70%R 96%ILE
 -187M 16F 8P 301CM\$ 270NM\$ 197FM\$ 248GM\$
 3.2PL 0.1DPR 1.1CCR 1.3HCR 2.72SCS
 AJCA 03/03/2015 GPTAT 67%R 0.6 GJUI 19.1
 GJPI 65%R 95

ST SR DF RA RW RL FA
 -0.6 -0.8 0.4 HO.2 -0.5 PO.1 SO.0
 FU RH RUW UC UD TP TL
 1.2 1.9 1.5 0.1 S2.3 WO.7 LO.0

ISDK Q ZIK
 JEDNK000000301515 GT50K JH1F JH2F 224JE9310
 CDCB GPTA 12/01/2014 17219DAUS 1524HRDS 2%RIP
 97%R -1269M 0.45% 16F 60%ILE
 97%R 0.16% -19P 277CM\$ 235NM\$ 138FM\$ 240GM\$
 5.1PL 1.9DPR 3.0CCR 0.8HCR 2.73SCS
 AJCA 12/01/2014 9477DAUS
 GPTAT 94%R 0.3 GJUI 20.1 GJPI 96%R 55

DNK 050670-01120
 JEDNK005067001120
 CDCB PTA 12/01/2014 ORECS 63%R 64%ILE
 -611M 30F 3P 125CM\$ 83NM\$ -14FM\$ 118GM\$
 -1.6PL 0.7DPR 1.8CCR 1.4HCR 2.85SCS

FRESH: 10/31/2014
 BRED: 01/22/2015 DUE: 10/28/2015 TO
 WILSONVIEW MARVEL SULLY-ET
 USA 118313223 11JE1190
 CDCB GPTA 12/01/2014
 63%R 809M 0.04% 45F 95%ILE
 65%R 0.04% 36P 455CM\$ 434NM\$ 381FM\$ 368GM\$
 4.4PL -0.3DPR -0.2CCR -0.2HCR 2.92SCS
 AJCA 12/01/2014 ODAUS
 GPTAT 59%R 1.4 GJUI 15.2 GJPI 58%R 175

52.8 LBS. MILK ON MARCH TEST
 SCC: 35,000

WILSONVIEW KHAN MORGAN-ET
 USA 000664195 GT HD JH1C JH2C 11JE480
 CDCB GPTA 12/01/2014 8941DAUS 1474HRDS 3%RIP
 99%R 159M -0.06% -3F 8%ILE
 99%R -0.04% -1P -4CM\$ -3NM\$ 0FM\$ -84GM\$
 0.2PL -3.0DPR -2.9CCR -0.2HCR 2.70SCS
 AJCA 12/01/2014 3830DAUS
 GPTAT 99%R -0.1 GJUI -4.2 GJPI 99%R -24

SISTER(S):
 HEARTLAND JACINTO GEMINI 92%
 4-06 277 3 24480 5.0 1225 3.7 905 92DCR 3130C

HEARTLAND PARAMOUNT GEM
 USA 067031144 GT TATTOO / 1144
 DHIA HERD # 48-89-0168 CONTROL # 1144
 CDCB PTA 12/01/2014 ORECS 45%R 24%ILE
 -116M -13F -4P -70CM\$ -70NM\$ -70FM\$ -47GM\$
 -1.0PL 0.4DPR -0.2CCR 0.1HCR 2.97SCS
 AJCA 12/01/2013 PTAT 42%R 0.6 JUI 4.5
 JPI 42%R -17

SIRE: ROCK ELLA PARAMOUNT-ET JPI 11 16%ILE

SIRE:
 ISDK DJ ZUMA
 JEDNK000000302730 GT50K JH1F JH2F 236JE146
 CDCB GPTA 12/01/2014 10307DAUS 994HRDS 52%RIP
 99%R -699M 0.33% 23F 83%ILE
 99%R 0.14% -1P 391CM\$ 345NM\$ 239FM\$ 384GM\$
 4.6PL 3.0DPR 4.3CCR 3.6HCR 2.64SCS
 AJCA 12/01/2014 6226DAUS
 GPTAT 98%R 0.4 GJUI 17.0 GJPI 96%R 125

SISTER(S):
 HEARTLAND OLE GOLDEN 90%
 6-10 297 2 18970 4.5 856 3.3 630 96DCR 2176C

DAM:
 HEARTLAND MOR GEMI
 USA 067041408 TATTOO / 1408
 DHIA HERD # 48-89-0168 CONTROL # 1408

NEXT DAM:
 HEARTLAND MONTAN GENA-ET 85%
 3-11 305 3 20890 4.5 949 3.4 718 92DCR 2481C
 SIRE: ROCK MAPLE BROOK MONTANA-ET JPI -77 1%ILE

1-11 295 3 19660 4.6 899 3.7 735 89DCR 2459C
 2-11 277 3 21230 4.5 953 3.7 779 91DCR 2605C
 3-09 305 3 21890 4.2 924 3.7 811 92DCR 2605C
 4-11 305 3 24130 4.4 1052 3.6 871 94DCR 2891C
 6-02 295 3 25460 4.2 1072 3.5 899 94DCR 2961C
 7-02 274 3 16830 4.8 802 4.0 671 93DCR 2217C
 305 2X ME AVG 6L 21607M 966F 803P 2661C

4TH DAM:
 HEARTLAND BERRETTA GRETA

2-06 83% 3-02 86%
 ST SR DF RA RW RL FA FU RH RUW UC UD TP TL RTR RTS
 42 35 34 26 38 25 34 34 40 36 30 24 23 32

PPA 1205M -9F 30P / YD 565M -1F 17P
 CDCB PTA 12/01/2014 5RECS 64%R 54%ILE
 138M -5F 4P 55CM\$ 49NM\$ 35FM\$ 18GM\$
 0.7PL -0.8DPR -1.0CCR 0.1HCR 2.79SCS
 AJCA 12/01/2014 PTAT 53%R 0.1 JUI -1.7
 JPI 54%R 14



Complete Dispersal

LOT 2773 HEARTLAND KANOO TYRA USA 067292773 GT8K

BORN 11/14/2012 TATTOO / 2773
 DHIA HERD # 48-89-0168 CONTROL # 2773
 FEMALE EFI 6.0% AMERICAN ID 2773 / 2773
 JH1F JH2F

HEARTLAND JERSEYS BREEDER & OWNER
 SENECA, KS

1-07 252 3 13561 5.0 672 3.6 486 RIP
 20774 820 595 PME

2-00 80%

ST SR DF RA RW RL FA FU RH RUW UC UD TP TL RTR RTS
 30 35 24 25 30 25 26 36 35 28 36 37 32 23 33 38

PPA -12M -17F 2P / YD -264M -7F -3P
 CDCB GPTA 03/03/2015 1RECS 74%R 90%ILE
 -91M 9F 3P 219CM\$ 208NM\$ 181FM\$ 254GM\$
 3.6PL 2.8DPR 3.5CCR 1.6HCR 2.98SCS
 AJCA 03/03/2015 GPTAT 69%R 0.4 GJUI 13.3
 GJPI 68%R 89

ST SR DF RA RW RL FA
 0.5 0.4 -0.3 L0.6 0.1 P0.3 S0.5
 FU RH RUW UC UD TP TL
 1.0 0.5 0.4 0.4 S1.6 W0.4 S0.1

FRESH: 07/06/2014
 BRED: 10/23/2014 DUE: 07/29/2015 TO
 AHLEM VALENT GAMGEE 21815-ET
 USA 068951449 7JE1226
 CDCB GPTA 12/01/2014
 73%R 998M -0.08% 33F 83%ILE
 74%R -0.04% 28P 340CM\$ 341NM\$ 343FM\$ 263GM\$
 3.7PL -1.1DPR -1.3CCR -0.7HCR 2.89SCS
 AJCA 12/01/2014 ODAUS
 GPTAT 73%R 1.8 GJUI 21.7 GJPI 70%R 138

52.8 LBS. MILK ON MARCH TEST
 SCC: 31,000



BROTHER(S):
 HEARTLAND CHAMP TULSA 1893 AT SELECT SIRES
 JPI 43 27%ILE
 HEARTLAND GALVANIZE TIDE-ET AT ALTA GENETICS
 JPI 144 83%ILE

SISTER(S):
 GR HEARTLAND DALE TUSCANY 82%
 3-09 305 3 17530 5.4 944 3.7 641 101DCR 2217C
 HEARTLAND FRONTRUNNER TRINA-ET
 SELLING AS LOT 2967
 HEARTLAND FRONTRUNNER TIPPER-ET
 SELLING AS LOT 2968
 HEARTLAND FRONTRUNNER TAWNY-ET
 SELLING AS LOT 2970

SIRE:
 CAVE CREEK KANOO-ET
 USA 114118219 GT50K JH1F JH2F 203JE522
 CDCB GPTA 12/01/2014 1351DAUS 234HRDS 35%RIP
 99%R 293M 0.00% 14F 38%ILE
 99%R 0.02% 14P 170CM\$ 165NM\$ 150FM\$ 184GM\$
 1.7PL 1.2DPR 2.8CCR 2.0HCR 3.12SCS
 AJCA 12/01/2014 672DAUS
 GPTAT 98%R 0.0 GJUI 3.8 GJPI 96%R 76

DAM:
 HEARTLAND MILITIA TULSA
 USA 067191688 GT50K JH1F JH2F TATTOO / 1688
 DHIA HERD # 48-89-0168 CONTROL # 1688

2-08 305 3 23200 4.8 1123 3.7 860 94DCR 2975C
 3-11 305 3 23210 5.0 1171 3.9 902 93DCR 3122C
 5-02 305 3 19630 5.6 1109 3.7 733 94DCR 2536C
 6-03 305 3 22190 4.9 1078 3.7 811 94DCR 2805C
 305 2X ME AVG 4L 20615M 1068F 788P 2724C

1-09 81% 2-11 90% 5-04 91% 6-06 92%
 ST SR DF RA RW RL FA FU RH RUW UC UD TP TL RTR RTS
 45 42 45 26 45 23 28 42 44 40 38 18 19 23 38 30

PPA 537M -11F 28P / YD -374M -2F 4P
 CDCB GPTA 03/03/2015 5RECS 82%R 69%ILE
 -155M 9F 3P 113CM\$ 102NM\$ 76FM\$ 129GM\$
 1.4PL 1.3DPR 1.3CCR 0.6HCR 3.06SCS
 AJCA 03/03/2015 GPTAT 77%R 0.2 GJUI 7.2
 GJPI 76%R 43

SELLING AS LOT 1688

ISDK Q IMPULS
 JEDNK00000301592 GTHD JH1F JH2F 236JE3
 CDCB GPTA 12/01/2014 29911DAUS 2827HRDS 11%RIP
 99%R 52M 0.20% 39F 75%ILE
 99%R 0.13% 25P 328CM\$ 290NM\$ 198FM\$ 314GM\$
 1.6PL 1.9DPR 2.6CCR 0.1HCR 3.10SCS
 AJCA 12/01/2014 16366DAUS
 GPTAT 99%R 0.0 GJUI -2.4 GJPI 99%R 121

CAVE CREEK 825 HENRY KITAHNA 90%
 USA 110800943 GI JH1F TATTOO / C825
 DHIA HERD # 35-48-0870 CONTROL # 131
 4-10 305 2 25060 5.9 1487 3.4 854 94DCR 2950C
 365 2 27672 5.9 1619 3.4 948 DHIR 3276C
 6-01 305 2 24390 5.4 1307 3.3 797 93DCR 2752C
 365 2 27687 5.5 1515 3.3 917 DHIR 3167C
 305 2X ME AVG 5L 24528M 1211F 838P 2870C
 PPA 1755M 118F 51P / YD 706M 33F 5P
 CDCB GPTA 03/03/2015 5RECS 85%R 28%ILE
 -36M -5F -11P -62CM\$ -49NM\$ -16FM\$ -83GM\$
 0.5PL -1.0DPR -0.1CCR -0.3HCR 2.87SCS
 AJCA 03/03/2015 GPTAT 78%R -1.2 GJUI -13.7
 GJPI 80%R -45

SUNSET CANYON RP MILITIA-ET
 USA 111953541 GT 50K JH1F JH2F 200JE990
 CDCB GPTA 12/01/2014 5160DAUS 716HRDS 4%RIP
 99%R -26M 0.14% 24F 35%ILE
 99%R 0.07% 11P 169CM\$ 155NM\$ 121FM\$ 216GM\$
 1.3PL 3.3DPR 2.0CCR 1.0HCR 3.24SCS
 AJCA 12/01/2014 2361DAUS
 GPTAT 99%R -0.8 GJUI -14.3 GJPI 99%R 64

HEARTLAND NATHAN TUSCANY-ET 83%
 USA 067041438 GT TATTOO / GB1438
 DHIA HERD # 31-15-1156 CONTROL # 41438
 1-08 305 3 19670 5.5 1077 3.5 698 93DCR 2413C
 305 2X ME AVG 1L 22673M 1218F 802P 2772C
 PPA 1320M 107F 65P / YD 2187M 157F 94P
 CDCB PTA 12/01/2014 1RECS 59%R 72%ILE
 -18M 10F 8P 129CM\$ 111NM\$ 68FM\$ 78GM\$
 1.0PL -0.9DPR -0.2CCR 1.0HCR 2.88SCS
 AJCA 12/01/2014 PTAT 50%R 0.8 JUI 9.2
 JPI 50%R 44

SIRE: WETUMPKA LEMVIG NATHAN-ET JPI 35 20%ILE

SISTER(S):
 HEARTLAND NATHAN TEXAS-ET 95%
 3-11 305 3 26340 4.3 1130 3.8 991 92DCR 3185C

NEXT DAM:
 HEARTLAND MOR TULSA 90%
 4-08 305 3 20090 5.6 1132 3.5 710 101DCR 2454C
 SIRE: WILSONVIEW KHAN MORGAN-ET JPI -24 8%ILE

4TH DAM:
 HEARTLAND MANNIX TYME 92%
 7-05 305 3 24820 4.5 1112 3.6 896 92DCR 3021C

HEARTLAND MILITIA TULSA
 Dam of Lot 2773



HEARTLAND NATHAN TEXAS-ET
 Sister to the Grandam of Lot 2773



HEARTLAND MOR TULSA
 Great-Grandam of Lot 2773



HEARTLAND MANNIX TYME
 Fourth Dam of Lot 2773

HEARTLAND



JERSEYS INC.

Complete Dispersal

LOT 2774 PR ZUMA QUINLEY USA 067292774 GT8K

BORN 11/14/2012 TATTOO / 2774 P9
FEMALE EFI 3.2% AMERICAN ID 2774 / 2774
JH1F JH2F

EDWARDS, JUSTIN BREEDER & OWNER
SENECA, KS

2-00 95 3 4275 5.0 215 3.6 152 RIP
11551 625 375 PME

CDCB GPTA 03/03/2015 ORECS 63%R 98%ILE
-54M 27F 7P 350CM\$ 327NM\$ 273FM\$ 323GM\$
4.3PL 1.4DPR 1.7CCR 1.5HCR 2.73SCS
AJCA 03/03/2015 GPTAT 59%R 0.9 GJUI 20.0
GJPI 57%R 121

ST	SR	DF	RA	RW	RL	FA
0.5	0.4	-0.1	L0.2	0.2	S0.0	S0.2
FU	RH	RUW	UC	UD	TP	TL
1.3	1.4	1.1	0.8	S2.0	W0.1	L0.1

FRESH: 12/10/2014
BRED: 02/26/2015 DUE: 12/02/2015 TO
RIVER VALLEY CECE CHROME-ET
JE840003012423929 7JE5004
CDCB GPTA 12/01/2014
72%R 509M 0.05% 32F 83%ILE
73%R -0.01% 16P 355CM\$ 349NM\$ 335FM\$ 292GM\$
4.1PL -0.6DPR 0.5CCR 0.6HCR 2.83SCS
AJCA 12/01/2014 ODAUS
GPTAT 72%R 1.9 GJUI 30.8 GJPI 69%R 130
32.3 LBS. MILK ON MARCH TEST
SCC: 214,000

SIRE:

ISDK DJ ZUMA
JEDNK00000302730 GT50K JH1F JH2F 236JE146
CDCB GPTA 12/01/2014 10307DAUS 994HRDS 52%RIP
99%R -699M 0.33% 23F 83%ILE
99%R 0.14% -1P 391CM\$ 345NM\$ 239FM\$ 384GM\$
4.6PL 3.0DPR 4.3CCR 3.6HCR 2.64SCS
AJCA 12/01/2014 6226DAUS
GPTAT 98%R 0.4 GJUI 17.0 GJPI 96%R 125

DAM:

OA HEARTLAND LOTTO QUACK
USA 067262370 TATTOO / 2370
DHIA HERD # 48-44-0259 CONTROL # 179

1-07 305 3 17170 4.8 828 3.4 592 64DCR 2045C
305 2X ME AVG 1L 21706M 1030F 754P 2606C

1-09 79% 2-05 82%
ST SR DF RA RW RL FA FU RH RUW UC UD TP TL RTR RTS
35 36 32 20 29 31 35 28 42 28 31 38 34 26

PPA 3092M 143F 81P / YD 2797M 141F 76P
CDCB PTA 12/01/2014 1RECS 44%R 93%ILE
1332M 48F 29P 222CM\$ 236NM\$ 269FM\$ 187GM\$
-0.7PL -1.6DPR -1.7CCR 0.6HCR 2.82SCS
AJCA 12/01/2014 PTAT 43%R 0.0 JUI 3.6
JPI 36%R 104

ISDK Q ZIK

JEDNK00000301515 GT50K JH1F JH2F 224JE9310
CDCB GPTA 12/01/2014 17219DAUS 1524HRDS 2%RIP
97%R -1269M 0.45% 16F 60%ILE
97%R 0.16% -19P 277CM\$ 235NM\$ 138FM\$ 240GM\$
5.1PL 1.9DPR 3.0CCR 0.8HCR 2.73SCS
AJCA 12/01/2014 9477DAUS
GPTAT 94%R 0.3 GJUI 20.1 GJPI 96%R 55

DNK 050670-01120

JEDNK005067001120
CDCB PTA 12/01/2014 ORECS 63%R 64%ILE
-611M 30F 3P 125CM\$ 83NM\$ -14FM\$ 118GM\$
-1.6PL 0.7DPR 1.8CCR 1.4HCR 2.85SCS

MVF JEVON LOTTO-ET

JE840003004222446 GT 50K JH1F JH2F 14JE537
CDCB GPTA 12/01/2014 852DAUS 185HRDS 20%RIP
98%R 504M 0.15% 51F 75%ILE
98%R -0.02% 14P 300CM\$ 296NM\$ 288FM\$ 236GM\$
2.5PL -0.7DPR -1.0CCR -0.9HCR 2.79SCS
AJCA 12/01/2014 353DAUS
GPTAT 97%R 0.5 GJUI -0.5 GJPI 96%R 92

UNREGISTERED JERSEY MATERNAL GRANDDAM

USA 48VLL2887 GT



Complete Dispersal

LOT 2775 HEARTLAND ZUMA DOROTHY USA 067292775

BORN 11/17/2012 TATTOO / 2775 P7
 FEMALE EFI 5.6% AMERICAN ID 2775 / 2775

HEARTLAND JERSEYS
 SENECA, KS

BREEDER & OWNER

PA -313M 19F 2P
 206CM\$ 182NM\$ 127FM\$
 2.1PL 1.0DPR 1.7CCR 1.2HCR 2.85SCS
 PA TYPE -0.1 JPI 34%R 60
 ST SR DF RA RW RL FA
 -1.1 -0.8 -0.3 L0.4 -0.7 S0.3 L0.2
 FU RH RUW UC UD TP TL
 0.2 0.4 0.1 -0.2 S1.0 W0.5 S0.4

ISDK Q ZIK
 JEDNK00000301515 GT50K JH1F JH2F 224JE9310
 CDCB GPTA 12/01/2014 17219DAUS 1524HRDS 2%RIP
 97%R -1269M 0.45% 16F 60%ILE
 97%R 0.16% -19P 277CM\$ 235NM\$ 138FM\$ 240GM\$
 5.1PL 1.9DPR 3.0CCR 0.8HCR 2.73SCS
 AJCA 12/01/2014 9477DAUS
 GPTAT 94%R 0.3 GJUI 20.1 GJPI 96%R 55

SELLING FRESH AND OPEN

DNK 050670-01120
 JEDNK005067001120
 CDCB PTA 12/01/2014 ORECS 63%R 64%ILE
 -611M 30F 3P 125CM\$ 83NM\$ -14FM\$ 118GM\$
 -1.6PL 0.7DPR 1.8CCR 1.4HCR 2.85SCS

SIRE:
 ISDK DJ ZUMA
 JEDNK000000302730 GT50K JH1F JH2F 236JE146
 CDCB GPTA 12/01/2014 10307DAUS 994HRDS 52%RIP
 99%R -699M 0.33% 23F 83%ILE
 99%R 0.14% -1P 391CM\$ 345NM\$ 239FM\$ 384GM\$
 4.6PL 3.0DPR 4.3CCR 3.6HCR 2.64SCS
 AJCA 12/01/2014 6226DAUS
 GPTAT 98%R 0.4 GJUI 17.0 GJPI 96%R 125

HEARTLAND SALINAS SENECA OF RV
 USA 116390015 GT 50K JH1F JH2F 1JE741
 CDCB GPTA 12/01/2014 270DAUS 61HRDS 52%RIP
 96%R 337M 0.02% 20F 30%ILE
 96%R -0.03% 7P 130CM\$ 136NM\$ 149FM\$ 65GM\$
 1.9PL -2.0DPR -0.6CCR -1.5HCR 2.99SCS
 AJCA 12/01/2014 107DAUS
 GPTAT 91%R -0.2 GJUI 2.0 GJPI 91%R 26

DAM:
 HEARTLAND SENECA DOLLY
 USA 067232297 TATTOO / 2297
 DHIA HERD # 48-89-0168 CONTROL # 2297

HEARTLAND MILITIA DARHMA
 USA 067251931 GT TATTOO / 1931
 DHIA HERD # 48-89-0168 CONTROL # 1931
 PPA -437M -38F 1P / YD -3021M -179F -61P
 CDCB PTA 12/01/2014 1RECS 50%R 18%ILE
 -168M -2F -4P -106CM\$ -104NM\$ -99FM\$ -64GM\$
 -1.7PL 1.0DPR -0.2CCR -0.5HCR 3.14SCS
 AJCA 12/01/2014 PTAT 41%R -0.9 JUI -16.3
 JPI 44%R -40
 SIRE: SUNSET CANYON RP MILITIA-ET JPI 64 35%ILE

1-11 194 3 10810 5.1 554 3.6 393 82DCR 1359C
 305 2X ME AVG 1L 17069M 893F 644P 2228C

2-01 80%
 ST SR DF RA RW RL FA FU RH RUW UC UD TP TL RTR RTS
 28 25 27 23 25 28 26 34 35 26 31 29 28 23

PPA -132M 38F 11P / YD 298M 68F 27P
 CDCB PTA 12/01/2014 1RECS 50%R 46%ILE
 74M 14F 4P 20CM\$ 18NM\$ 15FM\$ -5GM\$
 -0.5PL -1.0DPR -0.9CCR -1.2HCR 3.06SCS
 AJCA 12/01/2014 PTAT 42%R -0.5 JUI -6.9
 JPI 41%R -6

SISTER(S):
 HEARTLAND LEMVIG DALLAS 83%
 3-00 305 3 16900 5.9 995 3.7 618 92DCR 2137C
 HEARTLAND PARAMOUNT DAZE 75%
 4-01 305 2 27030 3.4 927 3.5 935 94DCR 2781C
 HEARTLAND MANHATTEN DAISY 88%
 3-09 305 3 26740 5.1 1356 3.9 1047 91DCR 3624C

NEXT DAM:
 HEARTLAND MONTANA DAWN 85%
 6-03 305 3 21550 5.2 1114 3.5 747 90DCR 2581C
 SIRE: ROCK MAPLE BROOK MONTANA-ET JPI -77 1%ILE

4TH DAM:
 HEARTLAND MERIT DESIRE-P 86%
 5-09 305 3 26280 4.4 1152 3.5 913 94DCR 2966C

HEARTLAND



JERSEYS INC.

Complete Dispersal

LOT 2777 HEARTLAND KANOO JORDIS USA 067292777

BORN 11/20/2012 TATTOO / 2777
DHIA HERD # 48-89-0168 CONTROL # 2777
FEMALE EFI 6.3% AMERICAN ID 2777 / 2777

HEARTLAND JERSEYS BREEDER & OWNER
SENECA, KS

1-07 239 3 13928 4.6 641 3.5 481 RIP
22557 835 618 PME

1-11 68%
ST SR DF RA RW RL FA FU RH RUW UC UD TP TL RTR RTS
27 28 37 38 24 47 13 27 27 18 27 17 25 22 32 33

PPA 907M -42F 21P / YD 622M -51F 20P
CDCB PTA 12/01/2014 1RECS 48%R 44%ILE
478M OF 14P 5CM\$ 11NM\$ 24FM\$ 13GM\$
-0.3PL -0.3DPR 1.0CCR 1.0HCR 3.18SCS
PA TYPE -0.5 JUI JPI 40%R 19
ST SR DF RA RW RL FA
-0.6 0.0 -0.2 L0.3 -0.3 S0.2 S0.0
FU RH RUW UC UD TP TL
-0.5 -0.7 -0.3 0.1 D1.0 W0.8 S0.1

ISDK Q IMPULS
JEDNK000000301592 GTHD JH1F JH2F 236JE3
CDCB GPTA 12/01/2014 29911DAUS 2827HRDS 11%RIP
99%R 52M 0.20% 39F 75%ILE
99%R 0.13% 25P 328CM\$ 290NM\$ 198FM\$ 314GM\$
1.6PL 1.9DPR 2.6CCR 0.1HCR 3.10SCS
AJCA 12/01/2014 16366DAUS
GPTAT 99%R 0.0 GJUI -2.4 GJPI 99%R 121

CAVE CREEK 825 HENRY KITAHNA 90%
USA 110800943 GI JH1F TATTOO / C825
DHIA HERD # 35-48-0870 CONTROL # 131
4-10 305 2 25060 5.9 1487 3.4 854 94DCR 2950C
365 2 27672 5.9 1619 3.4 948 DHIR 3276C
6-01 305 2 24390 5.4 1307 3.3 797 93DCR 2752C
365 2 27687 5.5 1515 3.3 917 DHIR 3167C
305 2X ME AVG 5L 24528M 1211F 838P 2870C
PPA 1755M 118F 51P / YD 706M 33F 5P
CDCB GPTA 03/03/2015 5RECS 85%R 28%ILE
-36M -5F -11P -62CM\$ -49NM\$ -16FM\$ -83GM\$
0.5PL -1.0DPR -0.1CCR -0.3HCR 2.87SCS
AJCA 03/03/2015 GPTAT 78%R -1.2 GJUI -13.7
GJPI 80%R -45

FRESH: 07/19/2014
BRED: 09/26/2014 DUE: 07/02/2015 TO
ALL LYNNS HENDRIX NITRO
USA 117951556 7JE1242
CDCB GPTA 12/01/2014
71%R 679M 0.02% 37F 81%ILE
72%R 0.04% 31P 354CM\$ 331NM\$ 278FM\$ 327GM\$
1.4PL 1.1DPR -0.4CCR 0.3HCR 2.87SCS
AJCA 12/01/2014 ODAUS
GPTAT 71%R 1.4 GJUI 17.2 GJPI 67%R 154

58.7 LBS. MILK ON MARCH TEST
SCC: 246,000

ALL LYNNS RESTORE VIBRANT-ET
USA 116076850 GT 50K JH1F JH2F 29JE3647
CDCB GPTA 12/01/2014 894DAUS 215HRDS 28%RIP
98%R 1739M -0.30% 23F 88%ILE
98%R -0.12% 40P 347CM\$ 368NM\$ 418FM\$ 273GM\$
4.9PL -1.8DPR 0.8CCR 0.5HCR 2.96SCS
AJCA 12/01/2014 575DAUS
GPTAT 98%R -0.6 GJUI -11.6 GJPI 96%R 134

SIRE:
CAVE CREEK KANOO-ET
USA 114118219 GT50K JH1F JH2F 203JE522
CDCB GPTA 12/01/2014 1351DAUS 234HRDS 35%RIP
99%R 293M 0.00% 14F 38%ILE
99%R 0.02% 14P 170CM\$ 165NM\$ 150FM\$ 184GM\$
1.7PL 1.2DPR 2.8CCR 2.0HCR 3.12SCS
AJCA 12/01/2014 672DAUS
GPTAT 98%R 0.0 GJUI 3.8 GJPI 96%R 76

HEARTLAND JUAN JODIE 74%
USA 067061794 GT TATTOO / 1794
DHIA HERD # 48-89-0168 CONTROL # 1794
1-08 293 3 19550 4.6 900 3.6 706 91DCR 2418C
2-07 259 3 10140 5.1 516 3.8 383 93DCR 1325C
3-06 305 3 27500 4.9 1339 3.8 1047 94DCR 3596C
5-01 305 3 18180 5.2 953 3.7 680 95DCR 2352C
305 2X ME AVG 4L 19490M 972F 741P 2547C
PPA -49M -1F 5P / YD -319M -15F -6P
CDCB PTA 12/01/2014 4RECS 61%R 7%ILE
-214M -10F -5P -201CM\$ -198NM\$ -192FM\$ -193GM\$
-2.5PL -0.8DPR -1.6CCR -1.4HCR 3.18SCS
AJCA 12/01/2014 PTAT 53%R -0.6 JUI -14.9
JPI 52%R -75
SIRE: MVF MAXIMUS JUAN 1025-ET JPI -69 1%ILE

DAM:
HEARTLAND VIBRANT JOLLY
USA 067262314 TATTOO / 2314
DHIA HERD # 48-89-0168 CONTROL # 2314
1-10 289 3 15070 4.1 615 3.7 557 93DCR 1758C
2-09 235 3 9350 4.2 393 3.7 346 76DCR 1109C
305 2X ME AVG 2L 15216M 624F 566P 1785C

SISTER(S):
GR HEARTLAND DALE JOCELYN 79%
2-11 305 3 21660 5.5 1197 3.9 848 94DCR 2935C
HEARTLAND ZUMA JOJO 87%
2-09 293 3 17520 5.6 983 3.9 692 93DCR 2396C
SELLING AS LOT 2397

2-00 79% 3-02 69%
ST SR DF RA RW RL FA FU RH RUW UC UD TP TL RTR RTS
42 32 22 23 28 35 28 25 27 42 15 15 22 22 12 25
PPA 57M -98F -1P / YD 253M -76F 1P
CDCB PTA 12/01/2014 2RECS 57%R 23%ILE
650M -7F 14P -89CM\$ -75NM\$ -42FM\$ -92GM\$
-1.5PL -1.4DPR -0.4CCR -0.4HCR 3.16SCS
AJCA 12/01/2014 PTAT 51%R -0.9 JUI -19.8
JPI 48%R -21

NEXT DAM:
HEARTLAND LEGION JOSIE 81%
4-09 294 3 21640 4.8 1033 3.7 806 94DCR 2771C
SIRE: BW LEGION JPI -16 9%ILE

4TH DAM:
HEARTLAND FREEDOM JAZZ 87%
4-03 305 3 25230 3.8 971 3.3 824 91DCR 2692C



LOT 2779 HEARTLAND BUNGEE JULY USA 067292779

BORN 11/10/2012 TATTOO / 2496 P1
 FEMALE EFI 7.4% AMERICAN ID 2779 / 2779

HEARTLAND JERSEYS BREEDER & OWNER
 SENECA, KS

1-09 196 3 12467 4.6 576 3.4 430 RIP
 23269 836 629 PME

2-00 82%
 ST SR DF RA RW RL FA FU RH RUW UC UD TP TL RTR RTS
 28 26 37 30 26 28 36 32 33 35 36 27 38 17 35 38

PA -317M -3F -6P
 -30CM\$ -34NM\$ -42FM\$
 0.5PL 0.2DPR 0.4CCR 0.7HCR 3.09SCS
 PA TYPE 0.1 JPI 32%R -18
 ST SR DF RA RW RL FA
 0.4 0.7 0.2 L0.1 0.3 S0.2 S0.6
 FU RH RUW UC UD TP TL
 0.3 -0.6 -0.3 -0.5 S0.3 C0.6 S0.2

FRESH: 08/31/2014
 BRED: 04/05/2015 DUE: 01/10/2016 TO
 CAVE CREEK VERMEER-ET
 USA 114849531 1JE666
 CDCB GPTA 12/01/2014 4423DAUS 558HRDS 21%RIP
 99%R 168M 0.26% 54F 66%ILE
 99%R 0.05% 15P 274CM\$ 258NM\$ 221FM\$ 243GM\$
 1.6PL 0.4DPR 1.6CCR -0.6HCR 3.07SCS
 AJCA 12/01/2014 1707DAUS
 GPTAT 99%R -0.7 GJUI -11.1 GJPI 98%R 81

52.8 LBS. MILK ON MARCH TEST
 SCC: 31,000

SIRE:
 SUNSET CANYON BUNGEE
 USA 116519708 GT50K JH1F JH2C 7JE1087
 CDCB GPTA 12/01/2014 299DAUS 85HRDS 48%RIP
 96%R -545M 0.15% OF 8%ILE
 97%R 0.01% -18P -21CM\$ -16NM\$ -4FM\$ OGM\$
 1.8PL 1.1DPR 0.8CCR 0.5HCR 3.08SCS
 AJCA 12/01/2014 145DAUS
 GPTAT 93%R 0.9 GJUI 10.3 GJPI 91%R -18

DAM:
 HEARTLAND JACINTO JULYET
 USA 067231858 TATTOO / 1858
 DHIA HERD # 48-89-0168 CONTROL # 1858
 1-08 305 3 17610 4.8 839 3.8 662 93DCR 2261C
 2-10 305 3 20270 5.5 1122 3.9 784 94DCR 2713C
 305 2X ME AVG 2L 21169M 1088F 814P 2785C

1-10 84% 3-02 86%
 ST SR DF RA RW RL FA FU RH RUW UC UD TP TL RTR RTS
 40 35 35 28 50 25 24 29 32 45 22 28 32 26

PPA 163M 9F 22P / YD 37M 3F 18P
 CDCB PTA 12/01/2014 2RECS 58%R 28%ILE
 -88M -6F 6P -39CM\$ -51NM\$ -80FM\$ -54GM\$
 -0.9PL -0.7DPR 0.0CCR 0.8HCR 3.10SCS
 PA TYPE -0.7 JUI JPI 38%R -18

SISTER(S):
 HEARTLAND QUEST JELLO 85%
 5-09 305 3 26970 5.1 1388 3.8 1013 92DCR 3505C

BW LEGION
 USA 110226426 GT50K JH1F JH2C 505JE101
 CDCB GPTA 12/01/2014 3543DAUS 797HRDS 3%RIP
 99%R -266M 0.11% 8F 9%ILE
 99%R 0.00% -10P -1CM\$ ONM\$ 1FM\$ -51GM\$
 0.9PL -1.3DPR -2.4CCR -2.3HCR 2.94SCS
 AJCA 12/01/2014 2553DAUS
 GPTAT 99%R 1.3 GJUI 16.0 GJPI 99%R -16

SUNSET CANYON MATINEE S BELLE 90%
 USA 115458011 GT50K JH1F JH2F TATTOO / C553
 DHIA HERD # 92-23-0452 CONTROL # 1553
 1-09 305 2 18470 4.9 914 3.5 652 92DCR 2254C
 2-07 305 2 21380 5.0 1078 3.5 757 97DCR 2617C
 4-00 305 2 21350 5.0 1069 3.5 743 97DCR 2568C
 305 2X ME AVG 3L 23748M 1180F 838P 2896C
 PPA 1165M 116F 24P / YD 396M 71F -3P
 CDCB GPTA 03/03/2015 3RECS 85%R 68%ILE
 89M 26F -6P 84CM\$ 98NM\$ 132FM\$ 96GM\$
 1.0PL 0.3DPR 1.0CCR 1.1HCR 2.99SCS
 AJCA 03/03/2015 GPTAT 80%R 0.6 GJUI 1.8
 GJPI 80%R 18

MASON LEMVIG JACINTO-ET
 USA 112037374 GT 50K JH1C JH2F 7JE667
 CDCB GPTA 12/01/2014 10394DAUS 1275HRDS 4%RIP
 99%R -224M 0.02% -8F 16%ILE
 99%R 0.06% 2P 23CM\$ 17NM\$ 1FM\$ -6GM\$
 1.7PL -0.9DPR 0.8CCR 1.0HCR 3.31SCS
 AJCA 12/01/2014 4735DAUS
 GPTAT 99%R 0.3 GJUI 5.5 GJPI 99%R -5

HEARTLAND COSMO JOY 81%
 USA 112921840 GT TATTOO H946 / H946
 DHIA HERD # 48-89-0168 CONTROL # 946
 1-09 296 3 16950 4.7 791 3.6 606 92DCR 2095C
 2-08 305 3 22030 4.8 1061 3.8 846 91DCR 2873C
 3-11 305 3 24200 4.6 1109 3.7 900 93DCR 3023C
 5-00 305 3 26700 4.7 1251 3.9 1028 90DCR 3430C
 305 2X ME AVG 4L 21794M 1005F 812P 2734C
 PPA 1364M 43F 69P / YD 545M 11F 35P
 CDCB PTA 12/01/2014 4RECS 64%R 15%ILE
 OM -10F 6P -108CM\$ -123NM\$ -158FM\$ -109GM\$
 -2.6PL -0.4DPR -0.6CCR 0.2HCR 2.84SCS
 AJCA 12/01/2014 PTAT 53%R -1.7 JUI -25.6
 JPI 54%R -31

SIRE: BARBS MBSB COSMO-ET JPI -18 2%ILE
 NEXT DAM:
 BVJ KENT JENNY 67%
 7-00 305 3 23220 5.0 1161 3.6 831 91DCR 2873C
 SIRE: GREENWOOD SKYLINE KENT-ET JPI -104 0%ILE

4TH DAM:
 BVJ BOLD TWISTER JENNY

HEARTLAND



Complete Dispersal



HEARTLAND BOLD LUELLA
Fourth Dam of Lot 2782

LOT 2782 HEARTLAND KANOO URSULA USA 067292782 GT8K

BORN 11/22/2012 TATTOO / 2782
DHIA HERD # 48-89-0168 CONTROL # 2782
FEMALE EFI 5.9% AMERICAN ID 2782 / 2782
JH1F JH2F

HEARTLAND JERSEYS BREEDER & OWNER
SENECA, KS

1-07 259 3 12578 5.2 648 3.8 477 RIP
18548 779 574 PME

1-11 79%
ST SR DF RA RW RL FA FU RH RUW UC UD TP TL RTR RTS
31 30 30 16 28 28 26 35 37 30 32 22 26 27 35 42

PPA -1109M -32F -12P / YD -2398M -42F -41P
CDCB GPTA 03/03/2015 1RECS 74%R 77%ILE
271M 26F 21P 148CM\$ 133NM\$ 94FM\$ 103GM\$
0.3PL -1.1DPR 0.6CCR 1.2HCR 3.21SCS
AJCA 03/03/2015 GPTAT 70%R 0.0 GJUI -3.8
GJPI 69%R 55

ST SR DF RA RW RL FA
-0.5 0.2 0.7 LO.2 0.0 SO.8 SO.0
FU RH RUW UC UD TP TL
-0.2 0.1 0.1 0.7 D1.3 WO.1 SO.1

ISDK Q IMPULS
JEDNK000000301592 GTHD JH1F JH2F 236JE3
CDCB GPTA 12/01/2014 29911DAUS 2827HRDS 11%RIP
99%R 52M 0.20% 39F 75%ILE
99%R 0.13% 25P 328CM\$ 290NM\$ 198FM\$ 314GM\$
1.6PL 1.9DPR 2.6CCR 0.1HCR 3.10SCS
AJCA 12/01/2014 16366DAUS
GPTAT 99%R 0.0 GJUI -2.4 GJPI 99%R 121

CAVE CREEK 825 HENRY KITAHNA 90%
USA 11080943 GI JH1F TATTOO / C825
DHIA HERD # 35-48-0870 CONTROL # 131
4-10 305 2 25060 5.9 1487 3.4 854 94DCR 2950C
365 2 27672 5.9 1619 3.4 948 DHIR 3276C
6-01 305 2 24390 5.4 1307 3.3 797 93DCR 2752C
365 2 27687 5.5 1515 3.3 917 DHIR 3167C
305 2X ME AVG 5L 24528M 1211F 838P 2870C
PPA 1755M 118F 51P / YD 706M 33F 5P
CDCB GPTA 03/03/2015 5RECS 85%R 28%ILE
-36M -5F -11P -62CM\$ -49NM\$ -16FM\$ -83GM\$
0.5PL -1.0DPR -0.1CCR -0.3HCR 2.87SCS
AJCA 03/03/2015 GPTAT 78%R -1.2 GJUI -13.7
GJPI 80%R -45

WOODSTOCK LLV LIEUTENANT-ET
USA 111389227 GT HD JH1F JH2F 1JE506
CDCB GPTA 12/01/2014 4455DAUS 1007HRDS 5%RIP
99%R -564M 0.28% 22F 6%ILE
99%R 0.16% 8P -49CM\$ -88NM\$ -182FM\$ -143GM\$
-4.0PL -3.6DPR -2.8CCR -0.7HCR 3.13SCS
AJCA 12/01/2014 1266DAUS
GPTAT 99%R -0.8 GJUI -8.7 GJPI 99%R -46

HEARTLAND BRAZO ULA 82%
USA 067041442 GT TATTOO / 1442
DHIA HERD # 73-07-4500 CONTROL # 1442
2-00 287 3 17980 4.9 880 3.7 669 90DCR 2314C
2-11 305 3 19470 4.8 928 3.9 754 94DCR 2533C
4-01 305 3 24180 4.8 1159 3.7 895 93DCR 3095C
305 2X ME AVG 3L 20073M 968F 762P 2607C
PPA -554M -48F -11P / YD -81M -34F 0P
CDCB PTA 12/01/2014 3RECS 63%R 39%ILE
49M -14F 2P -4CM\$ -6NM\$ -11FM\$ -38GM\$
1.5PL -0.2DPR -1.6CCR -1.2HCR 2.96SCS
AJCA 12/01/2014 PTAT 53%R -0.4 JUI -10.2
JPI 53%R -9

SIRE: SIL-MIST RMBM BUTTONS BRAZO-ET
JPI 34 21%ILE

SISTER(S):
HEARTLAND STEADFAST UTAH 77%
7-02 305 3 24400 4.6 1129 3.7 899 93DCR 3053C
HEARTLAND JOHN UMA 81%
1-09 305 2 16770 4.3 721 3.8 630 94DCR 2029C

NEXT DAM:
HEARTLAND TOPSIDE LORELI 86%
5-09 305 3 21930 4.9 1075 3.9 865 91DCR 2923C
SIRE: AU LESTER TOPSIDE-ET JPI -64 5%ILE

4TH DAM:
HEARTLAND BOLD LUELLA 83%
3-09 291 2 18760 5.0 945 3.7 691 93DCR 2390C

FRESH: 06/29/2014
BRED: 09/04/2014 DUE: 06/10/2015 TO
ALL LYNNS HENDRIX NITRO
USA 117951556 7JE1242
CDCB GPTA 12/01/2014
71%R 679M 0.02% 37F 81%ILE
72%R 0.04% 31P 354CM\$ 331NM\$ 278FM\$ 327GM\$
1.4PL 1.1DPR -0.4CCR 0.3HCR 2.87SCS
AJCA 12/01/2014 ODAUS
GPTAT 71%R 1.4 GJUI 17.2 GJPI 67%R 154
52.8 LBS. MILK ON MARCH TEST
SCC: 47,000

SISTER(S):
HEARTLAND REGGIE UMA 78%
2-06 305 2 20240 5.5 1114 3.9 798 98DCR 2762C
HEARTLAND PLUS URBANIA 85%
1-08 305 3 20500 4.6 951 3.9 805 93DCR 2641C

SIRE:
CAVE CREEK KANOO-ET
USA 114118219 GT50K JH1F JH2F 203JE522
CDCB GPTA 12/01/2014 1351DAUS 234HRDS 35%RIP
99%R 293M 0.00% 14F 38%ILE
99%R 0.02% 14P 170CM\$ 165NM\$ 150FM\$ 184GM\$
1.7PL 1.2DPR 2.8CCR 2.0HCR 3.12SCS
AJCA 12/01/2014 672DAUS
GPTAT 98%R 0.0 GJUI 3.8 GJPI 96%R 76

DAM:
HEARTLAND LIEUTENANT URBAN
USA 067191727 TATTOO / 1727
DHIA HERD # 35-11-0803 CONTROL # 10266
1-09 284 3 15070 4.7 708 3.9 588 92DCR 1950C
2-08 305 3 19000 5.2 994 4.2 790 94DCR 2690C
3-11 280 3 18920 5.1 961 3.9 745 93DCR 2573C
4-11 284 2 14120 4.6 651 3.9 545 89DCR 1799C
305 2X ME AVG 4L 18319M 897F 730P 2451C

2-00 79% 3-02 84% 5-00 88%
ST SR DF RA RW RL FA FU RH RUW UC UD TP TL RTR RTS
43 32 45 23 37 29 35 35 42 39 35 15 29 25

PPA -557M -10F 20P / YD -287M 12F 28P
CDCB PTA 12/01/2014 4RECS 66%R 38%ILE
-210M 6F 12P 17CM\$ -9NM\$ -75FM\$ -40GM\$
-1.0PL -1.5DPR -1.6CCR -0.8HCR 3.14SCS
AJCA 12/01/2014 PTAT 55%R -0.4 JUI -10.3
JPI 55%R -6



LOT 2783 HEARTLAND KYROS RAQUEL USA 067292783

BORN 11/23/2012 TATTOO / 2783 P2
 FEMALE EFI 7.9% AMERICAN ID 2783 / 2783

HEARTLAND JERSEYS BREEDER & OWNER
 SENECA, KS

PA 215M 8F 7P
 10CM\$ 8NM\$ 2FM\$
 -1.0PL -1.9DPR -2.3CCR -2.0HCR 2.94SCS
 PA TYPE 0.3 JPI 37%R -3
 ST SR DF RA RW RL FA
 0.7 -0.2 0.6 L0.5 -0.3 S0.1 S0.2
 FU RH RUW UC UD TP TL
 0.3 0.4 0.2 0.1 S0.4 W0.5 L0.8

FRESH: 01/05/2015
 SELLING OPEN
 70.4 LBS. MILK ON MARCH TEST
 SCC: 174,000

SIRE:
 SUNSET CANYON KYROS-ET
 USA 114704155 GT50K JH1F JH2F 7JE865
 CDCB GPTA 12/01/2014 1718DAUS 390HRDS 47%RIP
 99%R 654M -0.02% 27F 22%ILE
 99%R 0.00% 24P 99CM\$ 94NM\$ 80FM\$ 19GM\$
 -1.6PL -3.1DPR -3.0CCR -2.7HCR 3.06SCS
 AJCA 12/01/2014 628DAUS
 GPTAT 97%R 0.8 GJUI 3.6 GJPI 95%R 33

DAM:
 HEARTLAND JACE RUTH
 USA 067141609 TATTOO / 1609
 DHIA HERD # 48-89-0168 CONTROL # 1609
 1-09 305 3 17930 4.6 823 3.5 629 91DCR 2174C
 2-11 305 3 19450 5.0 975 3.6 706 93DCR 2441C
 4-05 305 3 14150 5.1 725 3.9 545 94DCR 1886C
 305 2X ME AVG 3L 17006M 843F 634P 2190C
 2-02 81% 3-05 76%
 ST SR DF RA RW RL FA FU RH RUW UC UD TP TL RTR RTS
 32 30 37 26 34 43 11 32 29 28 31 33 27 29
 PPA -1622M -76F -66P / YD -1006M -42F -38P
 CDCB PTA 12/01/2014 3RECS 60%R 22%ILE
 -224M -11F -10P -79CM\$ -79NM\$ -77FM\$ -93GM\$
 -0.4PL -0.6DPR -1.5CCR -1.2HCR 2.82SCS
 AJCA 12/01/2014 PTAT 52%R -0.2 JUI 0.2
 JPI 51%R -38

SISTER(S):
 HEARTLAND SPARTACUS RANSOM 81%
 1-09 305 3 13910 5.7 788 3.8 530 94DCR 1834C
 HEARTLAND ACTION DAYTIME-ET 84%
 2-09 290 3 18940 4.7 896 3.2 601 79DCR 2074C

FOREST GLEN AVERY ACTION-ET
 USA 111023978 GT50K JH1F JH2F 7JE590
 CDCB GPTA 12/01/2014 22780DAUS 2613HRDS 6%RIP
 99%R -342M -0.02% -20F 16%ILE
 99%R 0.00% -12P 32CM\$ 33NM\$ 39FM\$ 50GM\$
 3.0PL 1.3DPR 1.2CCR 3.0HCR 2.98SCS
 AJCA 12/01/2014 11495DAUS
 GPTAT 99%R 1.1 GJUI 16.2 GJPI 99%R 12

SUNSET CANYON BLACKY MAID 1-ET 90%
 USA 113053256 TATTOO / C204
 DHIA HERD # 92-23-0452 CONTROL # 1204
 1-10 305 2 20760 6.6 1370 3.8 788 93DCR 2726C
 365 2 24634 6.7 1646 3.9 950 93DCR 3288C
 3-08 305 2 22240 5.3 1169 3.9 861 95DCR 2980C
 305 2X ME AVG 2L 24184M 1438F 935P 3236C
 PPA 123M 116F 44P / YD 161M 106F 40P
 CDCB PTA 12/01/2014 2RECS 77%R 48%ILE
 -170M 40F 10P 48CM\$ 25NM\$ -31FM\$ -25GM\$
 -2.9PL -2.8DPR -2.8CCR -3.6HCR 3.09SCS
 AJCA 12/01/2014 PTAT 66%R 0.2 JUI -6.0
 JPI 70%R -14

WINDY WILLOW MONTANA JACE
 USA 110106571 GT HD JH1C JH2F 7JE535
 CDCB GPTA 12/01/2014 12941DAUS 1915HRDS 4%RIP
 99%R 165M 0.06% 19F 23%ILE
 99%R 0.01% 8P 118CM\$ 107NM\$ 81FM\$ 46GM\$
 0.8PL -1.4DPR -2.9CCR -2.1HCR 2.83SCS
 AJCA 12/01/2014 7757DAUS
 GPTAT 99%R 0.5 GJUI -3.1 GJPI 99%R 25

HEARTLAND RESCUE RUDY 90%
 USA 067041358 GT TATTOO / 1358
 DHIA HERD # 48-89-0168 CONTROL # 1358
 1-10 305 3 18220 4.9 895 3.7 669 93DCR 2314C
 3-08 290 3 20240 4.5 913 3.7 747 91DCR 2497C
 4-08 262 3 16780 4.8 799 3.6 612 90DCR 2116C
 5-06 305 3 20970 4.9 1035 3.7 781 94DCR 2702C
 6-09 290 3 20060 4.8 959 3.5 697 93DCR 2409C
 305 2X ME AVG 6L 17771M 895F 669P 2298C
 PPA -785M -56F -37P / YD -586M -50F -24P
 CDCB PTA 12/01/2014 5RECS 67%R 17%ILE
 -280M -26F -12P -111CM\$ -108NM\$ -102FM\$ -88GM\$
 0.0PL 0.7DPR 0.5CCR -0.8HCR 2.87SCS
 AJCA 12/01/2014 PTAT 57%R -0.7 JUI -5.0
 JPI 55%R -43

SIRE: SCHULTZ DECLO RESCUE JPI -31 4%ILE

SISTER(S):
 HEARTLAND JOHN REGRET 84%
 3-08 305 2 25470 4.3 1091 3.6 918 97DCR 3019C
 HEARTLAND KIRK REGAL 83%
 3-08 271 3 18900 5.4 1027 3.8 714 90DCR 2470C

NEXT DAM:
 HEARTLAND MANNIX ROYAL 80%
 4-01 305 3 23010 5.0 1162 3.6 826 92DCR 2856C
 SIRE: ROCK MAPLE BROOK MANNIX JPI -86 0%ILE

4TH DAM:
 FREYS ALF RENEE 80%
 6-01 305 3 20240 5.2 1061 3.9 796 92DCR 2755C

HEARTLAND



Complete Dispersal

LOT 2784 HEARTLAND DACRON HAWAII USA 067292784 GT8K

BORN 11/23/2012 TATTOO / 2784
 DHIA HERD # 48-89-0168 CONTROL # 2784
 FEMALE EFI 6.0% AMERICAN ID 2784 / 2784
 JH1F JH2F

HEARTLAND JERSEYS BREEDER & OWNER
 SENECA, KS

1-09 185 3 11510 4.4 505 3.2 372 RIP
 23997 794 618 PME

1-11 80%
 ST SR DF RA RW RL FA FU RH RUW UC UD TP TL RTR RTS
 33 23 35 30 27 33 28 35 38 34 33 22 32 24 42 33

CDCB GPTA 03/03/2015 ORECS 68%R 95%ILE
 651M 26F 24P 265CM\$ 253NM\$ 223FM\$ 183GM\$
 2.1PL -1.4DPR -1.2CCR -1.5HCR 2.83SCS
 AJCA 03/03/2015 GPTAT 65%R 0.2 GJUI -3.0
 GJPI 62%R 86

ST SR DF RA RW RL FA
 -0.6 -0.2 0.3 H0.7 -0.2 S0.2 L0.1
 FU RH RUW UC UD TP TL
 0.1 0.9 0.7 -0.6 D0.1 W1.1 L0.8

SWEETIE PLUS IATOLAS BOLD
 USA 067129272 GT50K JH1F JH2F 1JE711
 CDCB GPTA 12/01/2014 3672DAUS 448HRDS 36%RIP
 99%R 1443M -0.08% 54F 90%ILE
 99%R -0.02% 48P 388CM\$ 380NM\$ 360FM\$ 331GM\$
 0.2PL -0.8DPR -1.4CCR -3.6HCR 2.98SCS
 AJCA 12/01/2014 1850DAUS
 GPTAT 99%R 1.4 GJUI 8.0 GJPI 98%R 161

HEARTLAND ABE DAKOTA 87%
 USA 067101573 GT50K JH1F JH2F TATTOO / 1573
 DHIA HERD # 48-89-0168 CONTROL # 1573
 3-11 305 3 21670 5.6 1224 4.1 880 94DCR 3048C
 5-08 305 3 18980 5.7 1084 4.1 769 95DCR 2663C
 7-03 305 3 21190 5.5 1159 3.8 804 94DCR 2782C
 362 3 24038 5.6 1352 3.9 940 DHIR 3254C
 305 2X ME AVG 4L 18488M 1042F 754P 2602C
 PPA 309M 65F 43P / YD 250M 46F 34P
 CDCB GPTA 03/03/2015 4RECS 83%R 92%ILE
 210M 2UE 14P 234CM\$ 218NM\$ 182FM\$ 199GM\$
 2.8PL 0.2DPR 1.5CCR 0.4HCR 2.94SCS
 AJCA 03/03/2015 GPTAT 76%R -0.5 GJUI -5.5
 GJPI 77%R 76

FRESH: 09/11/2014
 BRED: 11/26/2014 DUE: 09/01/2015 TO
 JARS OF CLAY BARNABAS
 USA 067342492 7JE1294
 CDCB GPTA 12/01/2014
 70%R 1046M 0.00% 51F 96%ILE
 71%R -0.01% 36P 459CM\$ 448NM\$ 421FM\$ 343GM\$
 3.8PL -1.9DPR -3.2CCR -0.8HCR 2.88SCS
 AJCA 12/01/2014 ODAUS
 GPTAT 69%R 2.0 GJUI 23.4 GJPI 67%R 165

70.4 LBS. MILK ON MARCH TEST
 SCC: 174,000

SUNSET CANYON MAXIMUS-ET
 USA 111355530 GT HD JH1F JH2F 7JE620
 CDCB GPTA 12/01/2014 8122DAUS 977HRDS 5%RIP
 99%R -749M 0.54% 57F 23%ILE
 99%R 0.17% 2P 150CM\$ 107NM\$ 7FM\$ 72GM\$
 -1.6PL -1.5DPR -0.9CCR -1.8HCR 3.01SCS
 AJCA 12/01/2014 2686DAUS
 GPTAT 99%R -0.8 GJUI -11.6 GJPI 99%R 4

DAUGHTER(S):
 HEARTLAND SUNDANCE HONOLULU
 SELLING AS LOT 3078

SISTER(S):
 HEARTLAND SIXTYNINE HADARA 81%
 1-07 305 3 16960 4.9 838 3.4 581 102DCR 2007C

HEARTLAND MOR HARMONY 80%
 USA 067041183 GT TATTOO / 1183
 DHIA HERD # 73-07-4500 CONTROL # 1183
 1-10 305 3 18020 4.2 748 3.4 605 92DCR 2033C
 2-10 279 3 17240 4.1 705 3.5 611 85DCR 1975C
 3-09 305 3 22300 4.4 976 3.3 743 93DCR 2566C
 4-10 279 3 22670 4.0 906 3.4 777 91DCR 2526C
 5-10 291 3 21770 4.3 931 3.5 757 91DCR 2538C
 305 2X ME AVG 6L 17675M 789F 628P 2098C
 PPA -334M -106F -46P / YD -121M -69F -23P
 CDCB PTA 12/01/2014 5RECS 66%R 20%ILE
 -36M -32F -10P -95CM\$ -88NM\$ -71FM\$ -104GM\$
 0.8PL -0.4DPR -0.5CCR 0.2HCR 2.71SCS
 AJCA 12/01/2014 PTAT 56%R 0.0 JUI -8.9
 JPI 55%R -41

SIRE:
 HEARTLAND PLUS DACRON-ET
 USA 067311920 GT50K JH1F JH2F 11JE1106
 CDCB GPTA 12/01/2014 42DAUS 14HRDS 98%RIP
 86%R 861M -0.08% 27F 71%ILE
 87%R 0.02% 34P 289CM\$ 276NM\$ 245FM\$ 199GM\$
 2.1PL -1.7DPR -1.6CCR -2.3HCR 3.06SCS
 AJCA 12/01/2014 30DAUS
 GPTAT 81%R 0.3 GJUI -3.0 GJPI 80%R 97

SIRE: WILSONVIEW KHAN MORGAN-ET JPI -24 8%ILE

SISTER(S):
 HEARTLAND RUEBEN HAWK 85%
 4-03 305 3 24090 4.6 1100 3.7 903 90DCR 3014C

DAM:
 HEARTLAND MAXIMUS HAMPTON
 USA 067251919 TATTOO / 1919
 DHIA HERD # 48-89-0168 CONTROL # 1919

1-08 305 3 18910 5.1 969 3.5 667 93DCR 2305C
 2-08 305 3 19220 5.3 1024 3.9 756 94DCR 2617C
 305 2X ME AVG 2L 21727M 1126F 809P 2798C

NEXT DAM:
 HEARTLAND HALLMARK HARLEY 76%
 1-09 290 3 15820 4.3 682 3.5 559 92DCR 1865C
 SIRE: SCHULTZ BROOK HALLMARK JPI -40 5%ILE

2-00 83% 2-09 83%
 ST SR DF RA RW RL FA FU RH RUW UC UD TP TL RTR RTS
 30 22 39 36 39 31 24 28 28 38 48 25 39 28

PPA 324M 64F 31P / YD -106M 27F 5P
 CDCB PTA 12/01/2014 2RECS 60%R 45%ILE
 -260M 12F -2P 32CM\$ 16NM\$ -20FM\$ 0GM\$
 -0.6PL -0.8DPR -0.4CCR -0.8HCR 2.81SCS
 AJCA 12/01/2014 PTAT 53%R 0.1 JUI -3.6
 JPI 51%R -4

4TH DAM:
 HEARTLAND BERRETTA HANNAH 81%
 2-01 305 2 15510 4.0 615 3.5 548 94DCR 1697C

SISTER(S):
 HEARTLAND MATINEE HARLEY 84%
 1-08 305 3 19380 4.8 938 3.8 740 91DCR 2528C



LOT 2785 HEARTLAND VENERABLE VELVET USA 067292785 GT8K

BORN 11/23/2012 TATTOO / 2785
 DHIA HERD # 48-89-0168 CONTROL # 2785
 FEMALE EFI 7.5% AMERICAN ID 2785 / 2785
 JH1F JH2F

HEARTLAND JERSEYS BREEDER & OWNER
 SENeca, KS

1-10 167 3 8269 6.3 519 3.8 314 RIP
 16526 822 511 PME

1-11 79%

ST SR DF RA RW RL FA FU RH RUW UC UD TP TL RTR RTS
 42 35 31 38 33 20 35 34 22 35 35 36 26 24 32 28

CDCB GPTA 03/03/2015 ORECS 71%R 67%ILE
 308M 48F 13P 100CM\$ 95NM\$ 83FM\$ 51GM\$
 -1.9PL -2.1DPR -2.2CCR -1.8HCR 3.0SCS

AJCA 03/03/2015 GPTAT 69%R 0.1 GJUI -8.8
 GJPI 66%R 16

ST SR DF RA RW RL FA
 1.0 0.6 0.6 L0.4 0.2 P0.1 S0.1
 FU RH RUW UC UD TP TL
 -0.4 0.1 0.1 -0.5 D0.9 W0.3 L0.7

SUNSET CANYON MAXIMUS-ET
 USA 111355530 GTHD JH1F JH2F 7JE620
 CDCB GPTA 12/01/2014 8122DAUS 977HRDS 5%RIP
 99%R -749M 0.54% 57F 23%ILE
 99%R 0.17% 2P 150CM\$ 107NM\$ 7FM\$ 72GM\$
 -1.6PL -1.5DPR -0.9CCR -1.8HCR 3.01SCS

AJCA 12/01/2014 2686DAUS
 GPTAT 99%R -0.8 GJUI -11.6 GJPI 99%R 4

BW CENTURION PEGGY K798 92%
 USA 111926011 GT50K JH1C JH2F TATTOO K798 / K798
 DHIA HERD # 93-52-0150 CONTROL # 1197
 3-07 305 3 25500 5.2 1327 3.3 833 95DCR 2876C
 365 3 28650 5.1 1471 3.3 957 DHIR 3306C
 5-05 305 3 24100 5.0 1198 3.4 831 102DCR 2871C
 365 3 27800 4.8 1342 3.5 964 DHIR 3332C
 305 2X ME AVG 3L 23294M 1103F 774P 2672C
 PPA 1531M 66F 34P / YD 2033M 96F 56P
 CDCB GPTA 03/03/2015 3RECS 94%R 97%ILE
 930M 43F 24P 287CM\$ 295NM\$ 312FM\$ 216GM\$
 3.1PL -1.4DPR -1.6CCR -1.6HCR 3.03SCS

AJCA 03/03/2015 GPTAT 90%R 0.8 GJUI 10.7
 GJPI 90%R 106

FRESH: 09/29/2014
 BRED: 01/22/2015 DUE: 10/28/2015 TO
 SUNRISE/HACKLINE BUNGY ZIPPER
 USA 067039609 7JE1046
 CDCB GPTA 12/01/2014 98DAUS 56HRDS 11%RIP
 91%R 927M -0.03% 38F 81%ILE
 92%R 0.03% 39P 350CM\$ 334NM\$ 292FM\$ 353GM\$
 1.1PL 1.9DPR 1.1CCR 0.2HCR 3.07SCS

AJCA 12/01/2014 42DAUS
 GPTAT 84%R -0.3 GJUI -9.7 GJPI 86%R 148

41.1 LBS. MILK ON MARCH TEST
 SCC: 303,000

SC GOLD DUST PARAMOUNT IATOLA-ET
 USA 112118277 GT 50K JH1F JH2F 29JE3301
 CDCB GPTA 12/01/2014 17182DAUS 2277HRDS 9%RIP
 99%R -290M 0.12% 8F 22%ILE
 99%R 0.05% -1P 105CM\$ 91NM\$ 56FM\$ 96GM\$
 0.5PL 0.3DPR 0.2CCR -0.2HCR 2.97SCS

AJCA 12/01/2014 8912DAUS
 GPTAT 99%R 1.1 GJUI 16.2 GJPI 99%R 27

SISTER(S):
 HEARTLAND HEADLINE VENICE 78%
 2-07 305 3 18530 5.0 921 3.7 688 95DCR 2380C
 RANKS ON THE TOP 1-1/2% LIST FOR JPI

HEARTLAND JACE VICTORY 84%
 USA 067131507 GT TATTOO / 1507
 DHIA HERD # 48-89-0168 CONTROL # 1507
 1-09 301 3 16050 4.8 778 3.9 618 92DCR 2103C
 2-09 194 3 13910 4.3 596 3.5 489 80DCR 1631C
 305 2X ME AVG 2L 18688M 868F 704P 2368C
 PPA -1064M -52F -32P / YD -948M -33F -20P
 CDCB PTA 12/01/2014 2RECS 61%R 70%ILE
 -222M -2F 0P 123CM\$ 105NM\$ 63FM\$ 58GM\$
 2.9PL -0.2DPR -1.2CCR -0.6HCR 2.78SCS

AJCA 12/01/2014 PTAT 54%R -0.2 JUI 1.8
 JPI 52%R 28

SIRE: WINDY WILLOW MONTANA JACE JPI 25 23%ILE

SIRE:
 BW VENERABLE-ET
 USA 114901730 GT50K JH1F JH2F 505JE121
 CDCB GPTA 12/01/2014 915DAUS 111HRDS 71%RIP
 98%R 788M 0.20% 75F 77%ILE
 98%R 0.00% 27P 323CM\$ 318NM\$ 304FM\$ 243GM\$
 0.7PL -1.9DPR -1.5CCR -1.1HCR 3.03SCS

AJCA 12/01/2014 327DAUS
 GPTAT 96%R 0.4 GJUI -7.4 GJPI 95%R 99

SISTER(S):
 HEARTLAND MOR VIVIAN 81%
 2-11 305 2 20780 5.1 1063 3.5 718 94DCR 2481C
 HEARTLAND IMPULS VISION 76%
 2-11 302 3 20970 5.1 1061 3.7 777 93DCR 2688C

DAM:
 HEARTLAND IATOLA VERONICA
 USA 067061777 TATTOO / 1777
 DHIA HERD # 48-89-0168 CONTROL # 1777

2-07 305 3 17830 5.9 1047 4.0 721 94DCR 2497C
 3-07 305 3 21720 5.4 1175 3.9 840 94DCR 2907C
 4-07 286 3 18650 5.2 975 4.2 774 95DCR 2637C
 5-06 285 3 19130 5.6 1077 4.1 791 92DCR 2740C
 6-05 165 3 10862 5.6 607 4.0 437 RIP
 16830 969 752 PME
 305 2X ME AVG 4L 18880M 1057F 768P 2652C

NEXT DAM:
 HEARTLAND PARAGON VIOLET 85%
 5-04 305 3 23270 5.1 1189 3.7 853 93DCR 2950C
 SIRE: H&B ALF PARAGON-ET JPI -30 6%ILE

4TH DAM:
 HEARTLAND GRAYSON VANNA 75%
 3-06 305 2 12790 4.4 566 3.8 485 95DCR 1579C

1-09 75% 2-11 79%
 ST SR DF RA RW RL FA FU RH RUW UC UD TP TL RTR RTS
 38 29 30 29 34 24 28 26 36 33 38 20 20 38

PPA 306M 62F 46P / YD -517M 27F 13P
 CDCB PTA 12/01/2014 5RECS 62%R 83%ILE
 -294M 11F 4P 188CM\$ 159NM\$ 92FM\$ 146GM\$
 2.3PL 0.8DPR 0.5CCR 0.3HCR 2.78SCS

AJCA 12/01/2014 PTAT 53%R 0.1 JUI -3.0
 JPI 52%R 53

SELLING AS LOT 1777

HEARTLAND



Complete Dispersal

LOT 2787 HEARTLAND BRILEY AGATHA USA 067292787

BORN 11/24/2012 TATTOO / 2787 P8
 FEMALE EFI 7.7% AMERICAN ID 2787 / 2787

HEARTLAND JERSEYS BREEDER & OWNER
 SENECA, KS

1-09 174 3 13192 4.9 644 3.5 459 RIP
 27865 1018 773 PME

1-11 81%
 ST SR DF RA RW RL FA FU RH RUW UC UD TP TL RTR RTS
 28 27 39 32 26 26 30 25 38 36 33 17 26 22 27 33

PA 894M 22F 25P
 211CM\$ 210NM\$ 210FM\$
 1.1PL -0.6DPR -0.2CCR 0.2HCR 2.86SCS

PA TYPE -0.5 JPI 32%R 85
 ST SR DF RA RW RL FA
 -1.7 -1.2 0.0 L0.1 -0.9 S0.4 L0.7
 FU RH RUW UC UD TP TL
 -1.0 0.2 -0.4 0.6 D1.3 W1.1 S0.3

GALAXIES CELEBRITY-ET
 USA 113586152 GT50K JH1C JH2F 11JE826
 CDCB GPTA 12/01/2014 6427DAUS 536HRDS 13%RIP
 99%R 45M 0.06% 13F 42%ILE
 99%R 0.02% 5P 182CM\$ 173NM\$ 153FM\$ 180GM\$
 2.1PL 1.2DPR 0.5CCR 1.1HCR 2.90SCS
 AJCA 12/01/2014 4235DAUS
 GPTAT 99%R 1.3 GJUI 19.5 GJPI 99%R 77

GABYS REBEL BRENDA 90%
 USA 114826150 GT3K JH1F TATTOO G1217 / G1217
 DHIA HERD # 63-12-0008 CONTROL # 1217
 1-11 305 2 17280 4.4 764 3.2 553 100DCR 1908C
 3-01 305 2 26010 4.8 1243 3.4 878 101DCR 3033C
 4-02 305 2 24400 4.7 1139 3.3 794 102DCR 2741C
 5-02 305 2 27780 5.2 1434 3.5 959 102DCR 3314C
 305 2X ME AVG 4L 26522M 1233F 871P 3007C
 PPA 4161M 150F 106P / YD 2350M 80F 58P
 CDCB GPTA 03/03/2015 5RECS 81%R 61%ILE
 952M 33F 19P 56CM\$ 73NM\$ 113FM\$ -17GM\$
 -1.3PL -3.4DPR -3.7CCR -1.2HCR 3.00SCS
 AJCA 03/03/2015 GPTAT 76%R -0.4 GJUI -12.8
 GJPI 75%R 13

FRESH: 09/22/2014
 BRED: 12/12/2014 DUE: 09/17/2015 TO
 PR OOMSDALE ROCKET GOOSE-ET
 USA 067027311 1JE672
 CDCB GPTA 12/01/2014 4143DAUS 249HRDS 57%RIP
 99%R 1084M -0.10% 32F 74%ILE
 99%R -0.03% 34P 297CM\$ 289NM\$ 271FM\$ 284GM\$
 1.6PL 1.5DPR -0.7CCR -0.2HCR 2.82SCS
 AJCA 12/01/2014 808DAUS
 GPTAT 98%R 1.0 GJUI 2.7 GJPI 96%R 150
 76.3 LBS. MILK ON MARCH TEST
 SCC: 17,000

ALL LYNNS RESTORE VIBRANT-ET
 USA 116076850 GT 50K JH1F JH2F 29JE3647
 CDCB GPTA 12/01/2014 894DAUS 215HRDS 28%RIP
 98%R 1739M -0.30% 23F 88%ILE
 98%R -0.12% 40P 347CM\$ 368NM\$ 418FM\$ 273GM\$
 4.9PL -1.8DPR 0.8CCR 0.5HCR 2.96SCS
 AJCA 12/01/2014 575DAUS
 GPTAT 98%R -0.6 GJUI -11.6 GJPI 96%R 134

SIRE:
 GABYS BRILEY
 USA 116860439 GT50K JH1C JH2F 200JE361
 CDCB GPTA 12/01/2014 43DAUS 20HRDS 72%RIP
 87%R 582M -0.04% 20F 36%ILE
 88%R -0.03% 15P 158CM\$ 156NM\$ 152FM\$ 117GM\$
 0.5PL -0.9DPR -1.8CCR 0.2HCR 2.81SCS
 AJCA 12/01/2014 20DAUS
 GPTAT 80%R 0.5 GJUI 4.8 GJPI 82%R 63

HEARTLAND 1087 AMY 76%
 USA 067101591 GT TATTOO / 1591
 DHIA HERD # 48-89-0168 CONTROL # 1591
 1-10 295 3 18370 4.5 832 3.6 660 90DCR 2246C
 2-10 305 3 21140 5.5 1158 4.0 850 92DCR 2943C
 3-11 305 3 20370 5.2 1066 3.9 787 95DCR 2724C
 305 2X ME AVG 4L 18486M 919F 702P 2403C
 PPA 24M -12F 8P / YD 297M 6F 24P
 CDCB PTA 12/01/2014 4RECS 55%R 63%ILE
 204M 6F 16P 96CM\$ 78NM\$ 34FM\$ 98GM\$
 -0.5PL 0.8DPR 1.2CCR -0.3HCR 2.96SCS
 AJCA 12/01/2014 PTAT 45%R -1.4 JUI -13.7
 JPI 43%R 42

DAM:
 HEARTLAND VIBRANT AMORA
 USA 067262307 TATTOO / 2307
 DHIA HERD # 48-89-0168 CONTROL # 2307
 1-10 285 3 19290 4.4 856 3.4 658 93DCR 2273C
 2-09 286 3 22820 4.5 1034 3.5 808 92DCR 2773C
 3-09 166 3 10564 4.6 486 3.6 385 RIP
 10564 486 385 PME
 305 2X ME AVG 2L 24862M 1105F 864P 2962C

SIRE: HEARTLAND IMPULS DANA 1087-ET
 NEXT DAM:
 HEARTLAND IMPULS ANDIE 81%
 2-02 305 3 17770 4.9 866 4.0 715 94DCR 2381C
 SIRE: ISDK Q IMPULS JPI 121 75%ILE

2-00 73% 3-02 68% 3-10 72%
 ST SR DF RA RW RL FA FU RH RUW UC UD TP TL RTR RTS
 26 18 30 33 25 35 20 25 31 28 20 15 22 16 16 25
 PPA 4141M 103F 118P / YD 3716M 99F 103P
 CDCB PTA 12/01/2014 2RECS 55%R 96%ILE
 1206M 24F 34P 263CM\$ 264NM\$ 267FM\$ 233GM\$
 1.6PL -0.2DPR 1.5CCR 0.1HCR 2.90SCS
 AJCA 12/01/2014 PTAT 49%R -1.5 JUI -19.6
 JPI 45%R 107
 SELLING AS LOT 2307

4TH DAM:
 HEARTLAND FANCLUB ANNIE-ET 89%
 3-11 305 3 20550 4.8 979 4.1 837 94DCR 2732C



Complete Dispersal

LOT 2788 PR HEARTLAND NELSON NERISSA USA 067292788 GT8K

BORN 11/26/2012 TATTOO / 2788 P2
 FEMALE EFI 7.4% AMERICAN ID 2788 / 2788
 JH1F JH2F

HEARTLAND JERSEYS BREEDER & OWNER
 SENECA, KS

2-01 78 3 4991 3.7 185 3.2 162 RIP
 17922 726 561 PME

CDCB GPTA 03/03/2015 ORECS 67%R 39%ILE
 501M -13F 8P -17CM\$ -5NM\$ 21FM\$ -21GM\$
 0.7PL -0.6DPR 0.0CCR -0.6HCR 2.97SCS
 AJCA 03/03/2015 GPTAT 64%R -0.4 GJUI -6.2
 GJPI 62%R 6
 ST SR DF RA RW RL FA
 0.4 -0.1 -0.3 HO.1 0.2 PO.3 SO.2
 FU RH RUW UC UD TP TL
 -0.8 -0.5 -0.4 0.3 DO.3 W1.4 L0.1

ALL LYNNS RESTORE VIBRANT-ET
 USA 116076850 GT50K JH1F JH2F 29JE3647
 CDCB GPTA 12/01/2014 894DAUS 215HRDS 28%RIP
 98%R 1739M -0.30% 23F 88%ILE
 98%R -0.12% 40P 347CM\$ 368NM\$ 418FM\$ 273GM\$
 4.9PL -1.8DPR 0.8CCR 0.5HCR 2.96SCS
 AJCA 12/01/2014 575DAUS
 GPTAT 98%R -0.6 GJUI -11.6 GJPI 96%R 134

HEARTLAND IMPULS NICO 91%
 USA 067041380 GT50K JH1F JH2F TATTOO / 1380
 DHIA HERD # 48-89-0168 CONTROL # 1380
 2-10 294 3 24920 4.5 1113 3.6 907 90DCR 3039C
 3-10 305 3 23930 4.0 968 3.7 874 92DCR 2763C
 5-01 305 3 18900 5.0 938 3.6 673 93DCR 2326C
 6-03 305 3 11880 5.0 598 3.6 429 95DCR 1483C
 305 2X ME AVG 5L 19935M 927F 728P 2455C
 PPA 113M -29F -6P / YD 391M -13F 14P
 CDCB GPTA 03/03/2015 5RECS 85%R 81%ILE
 504M 14F 18P 154CM\$ 153NM\$ 150FM\$ 213GM\$
 0.5PL 2.6DPR 2.7CCR 0.0HCR 3.12SCS
 AJCA 03/03/2015 GPTAT 78%R 0.5 GJUI 0.5
 GJPI 78%R 85

FRESH: 12/27/2014
 BRED: 03/03/2015 DUE: 12/07/2015 TO
 HEARTLAND FASTRACK THOR-ET
 USA 067342453 14JE621
 CDCB GPTA 12/01/2014
 71%R 652M -0.10% 14F 76%ILE
 72%R 0.00% 23P 317CM\$ 314NM\$ 304FM\$ 232GM\$
 5.4PL -1.0DPR -0.6CCR -0.5HCR 3.06SCS
 AJCA 12/01/2014 ODAUS
 GPTAT 69%R 1.6 GJUI 24.9 GJPI 67%R 119
 67.5 LBS. MILK ON MARCH TEST
 SCC: 78,000

PR OOMSDALE JACE GRATUDE GANNON-ET
 USA 067010225 GT 50K JH1C JH2F 1JE604
 CDCB GPTA 12/01/2014 11211DAUS 1290HRDS 10%RIP
 99%R 1265M -0.15% 31F 43%ILE
 99%R -0.10% 26P 161CM\$ 181NM\$ 226FM\$ 119GM\$
 0.9PL -1.2DPR -2.9CCR -0.3HCR 2.96SCS
 AJCA 12/01/2014 4470DAUS
 GPTAT 99%R 0.5 GJUI 1.5 GJPI 99%R 84

SIRE:
 HEARTLAND VIBRANT NELSON-ET
 USA 067311917 GT50K JH1F JH2F 7JE1138
 CDCB GPTA 12/01/2014 37DAUS 22HRDS 92%RIP
 85%R 1279M -0.24% 15F 66%ILE
 86%R -0.04% 37P 247CM\$ 252NM\$ 263FM\$ 207GM\$
 2.4PL -0.7DPR 1.0CCR -0.1HCR 3.09SCS
 AJCA 12/01/2014 19DAUS
 GPTAT 77%R -0.3 GJUI -8.7 GJPI 79%R 108

OA HEARTLAND NOAH 86%
 USA 067131513 CT
 1-09 281 3 14750 4.8 702 3.9 574 91DCR 1921C
 2-08 246 3 15000 4.2 628 3.7 559 87DCR 1781C
 3-07 305 3 23250 4.7 1087 3.7 869 92DCR 2945C
 4-08 305 3 18030 4.2 756 3.7 668 94DCR 2138C
 6-02 282 3 15540 5.6 868 3.9 605 94DCR 2094C
 7-01 188 3 9510 4.8 455 4.0 382 81DCR 1259C
 305 2X ME AVG 6L 16771M 810F 656P 2185C
 CDCB PTA 12/01/2014 ORECS 24%R 15%ILE
 24M -11F -10P -140CM\$ -122NM\$ -79FM\$ -70GM\$
 -1.3PL 1.2DPR 1.7CCR 1.2HCR 2.98SCS
 AJCA 12/01/2014 PTAT 15%R -0.7 JUI -7.3
 JPI 15%R -34

DAM:
 OA HEARTLAND GANNON NITRO
 USA 067251925 TATTOO / 1925
 DHIA HERD # 48-89-0168 CONTROL # 1925
 1-09 290 3 17290 3.9 676 3.1 543 92DCR 1830C
 2-09 296 3 19180 4.3 823 3.4 646 93DCR 2209C
 3-08 283 3 13590 5.0 674 3.5 481 94DCR 1662C
 4-08 305 3 25510 5.0 1268 3.3 845 94DCR 2918C
 5-09 76 3 5294 5.0 264 3.2 167 RIP
 19974 963 743 PME
 305 2X ME AVG 4L 19423M 888F 652P 2228C

SISTER(S):
 PR HEARTLAND JACINTO NYDIA 85%
 2-11 305 3 19570 5.5 1075 4.0 778 93DCR 2694C

2-00 80% 3-03 86%
 ST SR DF RA RW RL FA FU RH RUW UC UD TP TL RTR RTS
 44 30 35 18 40 28 23 35 40 32 32 24 24 20

NEXT DAM:
 OA HEARTLAND NORAH 85%
 5-08 266 3 17020 5.1 869 3.7 627 91DCR 2168C

PPA 146M -49F -46P / YD 859M -16F -13P
 CDCB PTA 12/01/2014 4RECS 55%R 35%ILE
 577M 1F 1P -47CM\$ -19NM\$ 48FM\$ -13GM\$
 0.0PL 0.4DPR -0.2CCR -0.2HCR 3.00SCS
 AJCA 12/01/2014 PTAT 45%R 0.2 JUI -1.8
 JPI 44%R 3

SELLING AS LOT 1925

HEARTLAND



Complete Dispersal



HEARTLAND RUBEX NAOMI-ET
Sister to Lot 2789



HEARTLAND ECLIPSE NIKE
Sister to Lot 2789

LOT 2789 HEARTLAND TOPEKA NEVADA-ET USA 067292789 GT8K

BORN 11/26/2012 TATTOO / 2789
DHIA HERD # 48-89-0168 CONTROL # 2789
FEMALE EFI 6.9% AMERICAN ID 2789 / 2789
JH1F JH2F

HEARTLAND JERSEYS BREEDER & OWNER
SENECA, KS

1-07 253 3 14545 4.5 661 3.5 512 RIP
21779 789 613 PME

1-11 80%
ST SR DF RA RW RL FA FU RH RUW UC UD TP TL RTR RTS
34 33 29 30 33 28 37 30 35 32 41 32 36 25 39 45

PPA 2539M 24F 73P / YD 3263M OF 93P
CDCB GPTA 03/03/2015 1RECS 74%R 92%ILE
425M 26F 20P 233CM\$ 221NM\$ 191FM\$ 174GM\$
1.6PL -0.9DPR -1.4CCR -0.3HCR 3.03SCS
AJCA 03/03/2015 GPTAT 69%R 1.1 GJUI 10.2
GJPI 68%R 81

ST SR DF RA RW RL FA
0.4 0.6 0.8 HO.1 0.3 PO.5 SO.6
FU RH RUW UC UD TP TL
0.4 1.4 1.1 0.9 SO.8 WO.2 L1.0

DAUGHTER(S):
HEARTLAND BALLISTIC NESTLE
SELLING AS LOT 3053

BROTHER(S):
GR HEARTLAND GANNON NICO 1655 AT SELECT SIRE
JPI 38 21%ILE

HEARTLAND NEAL-ET AT SEMEX ALLIANCE
JPI 112 75%ILE
HEARTLAND VIBRANT NELSON-ET AT SELECT SIRE
JPI 108 66%ILE
HEARTLAND VIBRANT NICK AT SELECT SIRE
JPI 118 71%ILE
HEARTLAND TOPEKA NOLAN-ET AT SELECT SIRE
JPI 138 88%ILE
HEARTLAND TOPEKA NIKLAUS-ET AT SELECT SIRE
JPI 122 83%ILE

SISTER(S):
HEARTLAND RUBEX NAOMI-ET 88%
1-10 305 3 21210 4.5 948 3.6 769 93DCR 2583C
HEARTLAND ECLIPSE NIKE 88%
1-11 305 3 18140 5.2 939 3.8 697 93DCR 2412C
SELLING AS LOT 2491
HEARTLAND CLARK NESSA
PROJECTED TO 18,313M, 795F, 611P ME AT 1-10
SELLING AS LOT 2834

SIRE:
HEARTLAND MERCHANT TOPEKA-ET
USA 067332021 GT50K JH1F JH2F 7JE1169
CDCB GPTA 12/01/2014 316DAUS 25HRDS 98%RIP
96%R 262M 0.14% 37F 75%ILE
96%R 0.04% 17P 308CM\$ 291NM\$ 251FM\$ 182GM\$
3.0PL -2.8DPR -2.9CCR -1.8HCR 2.96SCS
AJCA 12/01/2014 31DAUS
GPTAT 83%R 1.8 GJUI 24.7 GJPI 88%R 85

DAM:
HEARTLAND IMPULS NICO
USA 067041380 GT50K JH1F JH2F TATTOO / 1380
DHIA HERD # 48-89-0168 CONTROL # 1380

1-11 303 3 21020 4.8 1010 3.6 755 90DCR 2610C
2-10 294 3 24920 4.5 1113 3.6 907 90DCR 3039C
3-10 305 3 23930 4.0 968 3.7 874 92DCR 2763C
5-01 305 3 18900 5.0 938 3.6 673 93DCR 2326C
6-03 305 3 11880 5.0 598 3.6 429 95DCR 1483C
305 2X ME AVG 5L 19935M 927F 728P 2455C

2-01 87% 3-05 90% 3-11 91%
ST SR DF RA RW RL FA FU RH RUW UC UD TP TL RTR RTS
40 38 40 26 37 27 28 37 40 37 32 18 35 38

PPA 113M -29F -6P / YD 391M -13F 14P
CDCB GPTA 03/03/2015 5RECS 85%R 81%ILE
504M 14F 18P 154CM\$ 153NM\$ 150FM\$ 213GM\$
0.5PL 2.6DPR 2.7CCR 0.0HCR 3.12SCS
AJCA 03/03/2015 GPTAT 78%R 0.5 GJUI 0.5
GJPI 78%R 85

FRESH: 07/05/2014
BRED: 12/26/2014 DUE: 10/01/2015 TO
GR JARS OF CLAY INTREPID-ET
USA 067450153 29JE3923
CDCB GPTA 12/01/2014
61%R 1234M 0.00% 58F 98%ILE
62%R -0.03% 37P 514CM\$ 511NM\$ 503FM\$ 449GM\$
4.6PL -0.2DPR 0.4CCR 1.4HCR 2.86SCS
AJCA 12/01/2014 ODAUS
GPTAT 60%R 1.4 GJUI 18.6 GJPI 57%R 200
49.9 LBS. MILK ON MARCH TEST
SCC: 66,000

SUNSET CANYON MERCHANT-ET
USA 114256027 GT50K JH1C JH2F 11JE884
CDCB GPTA 12/01/2014 1894DAUS 206HRDS 8%RIP
99%R 89M 0.15% 30F 20%ILE
99%R 0.04% 10P 81CM\$ 69NM\$ 42FM\$ -52GM\$
-0.9PL -4.7DPR -5.3CCR -2.5HCR 3.04SCS
AJCA 12/01/2014 1304DAUS
GPTAT 99%R 1.6 GJUI 18.0 GJPI 98%R 0

HEARTLAND NATHAN TEXAS-ET 95%
USA 067041437 GT50K JH1F JH2F
DHIA HERD # 48-89-0168 CONTROL # 1437
2-10 305 3 21850 4.6 1008 3.9 843 93DCR 2785C
3-11 305 3 26340 4.3 1130 3.8 991 92DCR 3185C
5-01 305 3 25940 4.6 1185 3.7 963 94DCR 3232C
7-00 183 3 17610 4.8 844 3.5 610 79DCR 2108C
305 2X ME AVG 5L 21944M 1006F 828P 2737C
PPA 1815M 28F 72P / YD 1062M 25F 49P
CDCB GPTA 03/03/2015 5RECS 86%R 89%ILE
234M 4F 15P 214CM\$ 198NM\$ 160FM\$ 122GM\$
3.4PL -1.8DPR -1.0CCR 0.1HCR 2.91SCS
AJCA 03/03/2015 GPTAT 79%R 1.2 GJUI 17.0
GJPI 78%R 70

ISDK Q IMPULS
JEDNK00000301592 GT HD JH1F JH2F 236JE3
CDCB GPTA 12/01/2014 29911DAUS 2827HRDS 11%RIP
99%R 52M 0.20% 39F 75%ILE
99%R 0.13% 25P 328CM\$ 290NM\$ 198FM\$ 314GM\$
1.6PL 1.9DPR 2.6CCR 0.1HCR 3.10SCS
AJCA 12/01/2014 16366DAUS
GPTAT 99%R 0.0 GJUI -2.4 GJPI 99%R 121

HEARTLAND BARKLY NAOMI 85%
USA 112921859 GT TATTOO H947 / H947
DHIA HERD # 48-89-0168 CONTROL # 947
1-10 305 3 20550 4.4 907 3.3 680 93DCR 2348C
305 2X ME AVG 2L 20540M 894F 682P 2356C
PPA 406M -18F -13P / YD 101M -34F -20P
CDCB PTA 12/01/2014 2RECS 62%R 7%ILE
91M -27F -8P -220CM\$ -202NM\$ -159FM\$ -127GM\$
-3.5PL 1.2DPR 0.8CCR -0.8HCR 2.98SCS
AJCA 12/01/2014 PTAT 55%R 0.0 JUI -3.5
JPI 52%R -56
SIRE: LONG DISTANCE BARBER BARKLY JPI -37 6%ILE

NEXT DAM:
HEARTLAND MARCUS NAVAHO 89%
4-02 305 2 19380 4.1 788 3.6 691 93DCR 2219C
SIRE: ROCK MAPLE SOONER MARCUS-ET JPI -121 0%ILE

4TH DAM:
HEARTLAND BERRETTA NAOMI 90%
4-02 305 3 18480 4.1 750 3.9 721 93DCR 2143C

LOT 2790 HEARTLAND KANOO SHALIN USA 067292790 GT8K

BORN 12/01/2012 TATTOO / 2790
 DHIA HERD # 48-89-0168 CONTROL # 2790
 FEMALE EFI 7.2% AMERICAN ID 2790 / 2790
 JH1F JH2F

HEARTLAND JERSEYS BREEDER & OWNER
 SENECA, KS

1-08 212 2 12998 4.9 637 3.4 443 RIP
 24162 888 645 PME

1-11 81%

ST SR DF RA RW RL FA FU RH RUW UC UD TP TL RTR RTS
 33 23 28 22 22 28 30 35 36 28 30 37 28 15 30 31

PPA 1071M 30F 26P / YD 2169M 119F 53P
 CDCB GPTA 03/03/2015 1RECS 74%R 90%ILE
 408M 16F 11P 202CM\$ 202NM\$ 201FM\$ 191GM\$
 2.5PL 0.7DPR 1.6CCR 0.8HCR 2.94SCS
 AJCA 03/03/2015 GPTAT 70%R 0.2 GJUI 1.7
 GJPI 69%R 74

ST SR DF RA RW RL FA
 -0.3 -0.4 0.4 L0.3 -0.5 P0.3 S0.2
 FU RH RUW UC UD TP TL
 0.0 0.2 0.2 0.0 S0.3 W0.2 L0.0

FRESH: 08/15/2014
 BRED: 10/31/2014 DUE: 08/06/2015 TO
 JARS OF CLAY BARNABAS
 USA 067342492 7JE1294
 CDCB GPTA 12/01/2014
 70%R 1046M 0.00% 51F 96%ILE
 71%R -0.01% 36P 459CM\$ 448NM\$ 421FM\$ 343GM\$
 3.8PL -1.9DPR -3.2CCR -0.8HCR 2.88SCS
 AJCA 12/01/2014 ODAUS
 GPTAT 69%R 2.0 GJUI 23.4 GJPI 67%R 165

61.6 LBS. MILK ON MARCH TEST
 SCC: 27,000

SISTER(S):
 HEARTLAND TROY STAR
 SELLING AS LOT 2957

SIRE:
 CAVE CREEK KANOO-ET
 USA 114118219 GT50K JH1F JH2F 203JE522
 CDCB GPTA 12/01/2014 1351DAUS 234HRDS 35%RIP
 99%R 293M 0.00% 14F 38%ILE
 99%R 0.02% 14P 170CM\$ 165NM\$ 150FM\$ 184GM\$
 1.7PL 1.2DPR 2.8CCR 2.0HCR 3.12SCS
 AJCA 12/01/2014 672DAUS
 GPTAT 98%R 0.0 GJUI 3.8 GJPI 96%R 76

DAM:
 HEARTLAND IATOLA SPACE-ET
 USA 067342112 GT6K JH1F JH2F TATTOO /
 2112
 DHIA HERD # 48-89-0168 CONTROL # 2112
 1-09 305 3 17930 4.8 865 3.7 670 93DCR 2313C
 2-09 293 3 20490 5.4 1100 3.8 775 96DCR 2681C
 3-08 305 3 22760 5.3 1208 3.9 887 94DCR 3070C
 4-06 73 3 5006 5.3 263 3.8 191 RIP
 15354 895 698 PME
 305 2X ME AVG 3L 21624M 1120F 827P 2851C

2-04 81% 2-11 81% 3-06 85% 4-01 87%
 ST SR DF RA RW RL FA FU RH RUW UC UD TP TL RTR RTS
 32 25 39 18 42 19 28 32 37 40 19 28 22 22 21 32

PPA 1286M 64F 59P / YD 321M 16F 21P
 CDCB GPTA 03/03/2015 3RECS 79%R 71%ILE
 -46M 4F 9P 122CM\$ 107NM\$ 69FM\$ 138GM\$
 0.7PL 1.9DPR 1.4CCR -0.4HCR 3.07SCS
 AJCA 03/03/2015 GPTAT 77%R 0.3 GJUI 2.1
 GJPI 74%R 50

SELLING AS LOT 2112

SISTER(S):
 HEARTLAND FREEDOM SHAYNA 90%
 2-10 305 3 20350 4.3 868 3.4 682 92DCR 2331C
 HEARTLAND JOHN SHANNON 88%
 3-01 289 3 21260 3.8 817 3.6 768 92DCR 2374C
 HEARTLAND LETTERMAN SOPHIA 90%
 2-10 305 3 21820 4.2 915 3.8 832 93DCR 2621C
 HEARTLAND JEVON SHANTEL 87%
 4-00 293 3 22120 4.3 953 3.3 725 101DCR 2503C
 HEARTLAND KARL SPIRIT 82%
 3-04 293 3 23520 4.4 1040 3.2 761 102DCR 2627C

ISDK Q IMPULS
 JEDNK000000301592 GTHD JH1F JH2F 236JE3
 CDCB GPTA 12/01/2014 29911DAUS 2827HRDS 11%RIP
 99%R 52M 0.20% 39F 75%ILE
 99%R 0.13% 25P 328CM\$ 290NM\$ 198FM\$ 314GM\$
 1.6PL 1.9DPR 2.6CCR 0.1HCR 3.10SCS
 AJCA 12/01/2014 16366DAUS
 GPTAT 99%R 0.0 GJUI -2.4 GJPI 99%R 121

CAVE CREEK 825 HENRY KITAHNA 90%
 USA 110800943 GI JH1F TATTOO / C825
 DHIA HERD # 35-48-0870 CONTROL # 131
 4-10 305 2 25060 5.9 1487 3.4 854 94DCR 2950C
 365 2 27672 5.9 1619 3.4 948 DHIR 3276C
 6-01 305 2 24390 5.4 1307 3.3 797 93DCR 2752C
 365 2 27687 5.5 1515 3.3 917 DHIR 3167C
 305 2X ME AVG 5L 24528M 1211F 838P 2870C
 PPA 1755M 118F 51P / YD 706M 33F 5P
 CDCB GPTA 03/03/2015 5RECS 85%R 28%ILE
 -36M -5F -11P -62CM\$ -49NM\$ -16FM\$ -83GM\$
 0.5PL -1.0DPR -0.1CCR -0.3HCR 2.87SCS
 AJCA 03/03/2015 GPTAT 78%R -1.2 GJUI -13.7
 GJPI 80%R -45

SC GOLD DUST PARAMOUNT IATOLA-ET
 USA 112118277 GT 50K JH1F JH2F 29JE3301
 CDCB GPTA 12/01/2014 17182DAUS 2277HRDS 9%RIP
 99%R -290M 0.12% 8F 22%ILE
 99%R 0.05% -1P 105CM\$ 91NM\$ 56FM\$ 96GM\$
 0.5PL 0.3DPR 0.2CCR -0.2HCR 2.97SCS
 AJCA 12/01/2014 8912DAUS
 GPTAT 99%R 1.1 GJUI 16.2 GJPI 99%R 27

BEACHY BERRETTA SPICE 92%
 USA 003981090 GT JH1F TATTOO / S99
 DHIA HERD # 48-89-0168 CONTROL # 99
 3-05 295 2 23240 3.8 893 3.4 780 92DCR 2509C
 4-04 305 2 24410 3.8 934 3.3 817 93DCR 2625C
 5-07 305 3 27630 3.5 970 3.5 956 92DCR 2879C
 7-00 305 3 27870 4.2 1181 3.4 947 92DCR 3199C
 8-06 305 3 28380 4.0 1126 3.4 962 92DCR 3133C
 10-05 305 3 26600 4.1 1086 3.4 896 92DCR 2977C
 11-08 305 3 27760 4.5 1236 3.5 972 92DCR 3323C
 305 2X ME AVG 7L 24626M 999F 848P 2772C
 PPA 2186M -49F 49P / YD 997M -64F 14P
 CDCB GPTA 03/03/2015 5RECS 77%R 17%ILE
 192M -38F -1P -118CM\$ -106NM\$ -79FM\$ -43GM\$
 -0.5PL 2.4DPR 0.8CCR -0.8HCR 2.97SCS
 AJCA 03/03/2015 GPTAT 57%R 0.1 GJUI -0.9
 GJPI 68%R -10
 SIRE: MASON BOOMER SOONER BERRETTA JPI -35 4%ILE

NEXT DAM:
 BEACHY DUNCAN CANDY
 SIRE: HIGHLAND MAGIC DUNCAN JPI -127 0%ILE

4TH DAM:
 BEACHY Q.M.O.O. MAIDEN



HEARTLAND IATOLA SPACE-ET
 Dam of Lot 2790



HEARTLAND ARTIST SALINA
 From the same family as Lot 2790



HEARTLAND JOHN SHANNON
 Sister to the Dam of Lot 2790



HEARTLAND LETTERMAN SOPHIA
 Sister to the Dam of Lot 2790



BEACHY BERRETTA SPICE
 Grandam of Lot 2790

HEARTLAND



Complete Dispersal

LOT 2791 HEARTLAND ARROW DANYELL USA 067292791 GT8K

BORN 12/04/2012 TATTOO / 2791 P8
 FEMALE EFI 9.5% AMERICAN ID 2791 / 2791
 JH1C JH2F

HEARTLAND JERSEYS BREEDER & OWNER
 SENECA, KS

2-00 78 3 4740 5.1 240 3.4 159 RIP
 17807 876 572 PME

CDCB GPTA 03/03/2015 ORECS 72%R 87%ILE
 666M 24F 21P 193CM\$ 187NM\$ 171FM\$ 115GM\$
 1.7PL -1.2DPR -2.1CCR -2.4HCR 2.85SCS
 AJCA 03/03/2015 GPTAT 70%R 0.0 GJUI -4.6
 GJPI 67%R 70

ST	SR	DF	RA	RW	RL	FA
0.4	0.3	0.5	L0.4	0.1	S0.2	S0.0
FU	RH	RUW	UC	UD	TP	TL
-0.5	-0.4	-0.3	0.4	D0.9	C0.2	S0.3

TOLLENAARS IMPULS LOUIE 260-ET
 USA 061929276 GT50K JH1C JH2F 14JE473
 CDCB GPTA 12/01/2014 3946DAUS 631HRDS 26%RIP
 99%R 971M -0.03% 41F 67%ILE
 99%R -0.08% 21P 246CM\$ 259NM\$ 291FM\$ 213GM\$
 2.3PL -0.2DPR -1.2CCR -1.0HCR 2.96SCS
 AJCA 12/01/2014 1941DAUS
 GPTAT 99%R 0.0 GJUI -2.5 GJPI 98%R 95

GABYS BLAIR ARUBA-ET 87%
 USA 115335695 GT50K JH1F JH2F TATTOO G1367 / G1367
 DHIA HERD # 51-17-0421 CONTROL # 1367
 2-01 305 2 18870 4.7 884 3.6 688 100DCR 2368C
 305 2X ME AVG 2L 19892M 974F 722P 2474C
 PPA 1654M 84F 78P / YD 1233M 63F 64P
 CDCB GPTA 03/03/2015 2RECS 85%R 70%ILE
 295M 21F 18P 120CM\$ 104NM\$ 64FM\$ 73GM\$
 -0.6PL -0.8DPR -1.7CCR -2.7HCR 2.97SCS
 AJCA 03/03/2015 GPTAT 81%R 0.3 GJUI -0.5
 GJPI 80%R 44



SUNBOW JACE LADY-ET
 Grandam of Lot 2791

FRESH: 12/27/2014
 BRED: 03/27/2015 DUE: 12/31/2015 TO
 GR JARS OF CLAY INTREPID-ET
 USA 067450153 29JE3923
 CDCB GPTA 12/01/2014
 61%R 1234M 0.00% 58F 98%ILE
 62%R -0.03% 37P 514CM\$ 511NM\$ 503FM\$ 449GM\$
 4.6PL -0.2DPR 0.4CCR 1.4HCR 2.86SCS
 AJCA 12/01/2014 ODAUS
 GPTAT 60%R 1.4 GJUI 18.6 GJPI 57%R 200

70.4 LBS. MILK ON MARCH TEST
 SCC: 174,000



SUNBOW JACE MAJESTY-ET
 Sister to the Grandam of Lot 2791

SIRE:
 GABYS ARROW
 USA 117007789 GT50K JH1C JH2F 200JE362
 CDCB GPTA 12/01/2014 338DAUS 120HRDS 63%RIP
 96%R 780M 0.03% 44F 45%ILE
 96%R 0.00% 29P 202CM\$ 190NM\$ 162FM\$ 111GM\$
 -0.1PL -2.1DPR -3.0CCR -3.0HCR 2.90SCS
 AJCA 12/01/2014 138DAUS
 GPTAT 90%R 0.0 GJUI -11.5 GJPI 90%R 71

DAM:
 SUNBOW RAMPANT DAME
 USA 115943117 GT50K JH1C JH2F TATTOO S162 / S162
 DHIA HERD # 35-11-0803 CONTROL # 10270

1-09	283	3	18190	4.6	832	3.6	656	90DCR	2240C
2-08	285	3	22410	4.7	1044	3.6	799	94DCR	2762C
3-07	305	3	23640	4.7	1101	3.6	860	94DCR	2953C
5-00	305	2	18730	4.4	827	3.7	692	87DCR	2284C
305 2X ME AVG				4L	22850M	1054F	832P		2830C

2-02	82%	2-09	87%												
ST	SR	DF	RA	RW	RL	FA	FU	RH	RUW	UC	UD	TP	TL	RTR	RTS
31	26	39	22	34	25	25	29	39	36	29	25	33	29		

PPA 2302M 69F 75P / YD 1914M 46F 62P
 CDCB GPTA 03/03/2015 4RECS 80%R 88%ILE
 704M 18F 22P 195CM\$ 188NM\$ 173FM\$ 109GM\$
 1.8PL -1.7DPR -2.6CCR -1.6HCR 2.81SCS
 AJCA 03/03/2015 GPTAT 78%R -0.1 GJUI -6.1 GJPI
 76%R 66

BROTHER(S):
 SUNBOW MOHAWK-ET AT SEXING TECHNOLOGIES/GENETIC
 RESOURCES INTERNATIONAL
 JPI 89 59%ILE

SISTER(S):
 SUNBOW BRAZO VISCOUNTESS 90%
 3-11 304 2 23930 4.7 1135 3.5 848 97DCR 2931C

LONG DISTANCE ROGUE RAMPANT-ET
 USA 112321190 GT 50K JH1F JH2F 14JE396
 CDCB GPTA 12/01/2014 180DAUS 77HRDS 2%RIP
 96%R 906M -0.30% -13F 20%ILE
 96%R -0.07% 18P 49CM\$ 64NM\$ 100FM\$ 35GM\$
 1.3PL -0.6DPR -0.3CCR 0.5HCR 2.97SCS
 AJCA 12/01/2014 81DAUS
 GPTAT 91%R -0.9 GJUI -15.7 GJPI 92%R 30

SUNBOW JACE LADY-ET 84%
 USA 113625176 GT TATTOO S941 / S941
 DHIA HERD # 63-26-0068 CONTROL # 941
 2-03 305 2 18900 4.9 927 3.6 671 92DCR 2319C
 4-02 305 2 17900 4.7 833 3.7 671 97DCR 2264C
 5-05 305 2 19380 4.9 944 3.7 711 97DCR 2459C
 305 2X ME AVG 3L 19213M 920F 706P 2413C
 PPA 1538M 97F 76P / YD 1379M 83F 66P
 CDCB PTA 12/01/2014 3RECS 73%R 96%ILE
 712M 42F 32P 298CM\$ 275NM\$ 220FM\$ 165GM\$
 1.6PL -2.6DPR -3.4CCR -2.2HCR 2.83SCS
 AJCA 12/01/2014 PTAT 65%R 0.0 JUI -9.4
 JPI 64%R 94

SIRE: WINDY WILLOW MONTANA JACE JPI 25 23%ILE

SISTER(S):
 SUNBOW DUNKIRK PRINCESS-ET 79%
 4-02 305 2 19960 4.3 855 3.6 721 94DCR 2368C
 SUNBOW DUNKIRK EMPRESS-ET 92%
 5-05 305 2 29410 4.2 1249 3.3 978 97DCR 3349C
 SUNBOW JACE MAJESTY-ET 88%
 5-03 289 2 23150 4.4 1012 3.5 809 96DCR 2739C
 SUNBOW JACE ORNAMENT-ET 82%
 4-09 293 2 20020 4.4 874 3.7 749 96DCR 2439C
 SUNBOW TITIAN DECORATION 76%
 3-05 305 2 23220 4.3 1001 3.5 816 93DCR 2732C
 SUNBOW JACE TOPAZ-ET 91%
 5-11 304 2 22890 4.4 1013 3.4 772 96DCR 2667C

NEXT DAM:
 SUNBOW BOLD DANIEL EMERALD 84%
 3-07 305 2 23100 4.4 1024 3.6 828 93DCR 2786C
 SIRE: MVF BOLD VENTURE DANIEL JPI -14 16%ILE

4TH DAM:
 SUNBOW KHAN PEARL-ET 85%
 3-11 305 2 23820 4.6 1093 3.7 874 92DCR 2842C



SUNBOW DUNKIRK EMPRESS-ET
 Sister to the Grandam of Lot 2791



LOT 2792 HEARTLAND MAGNIFICO TABITHA USA 067292792

BORN 12/08/2012 TATTOO / 2792 P5
 FEMALE EFI 6.7% AMERICAN ID 2792 / 2792

HEARTLAND JERSEYS BREEDER & OWNER
 SENECA, KS

PA -4M 3F 9P
 112CM\$ 95NM\$ 56FM\$
 1.2PL 0.7DPR 0.7CCR 0.1HCR 2.96SCS
 PA TYPE 0.0 JPI 35%R 39
 ST SR DF RA RW RL FA
 -0.8 -0.3 0.1 L0.2 -0.4 P0.2 S0.2
 FU RH RUW UC UD TP TL
 -0.4 -0.1 -0.4 -0.3 D0.7 W0.3 S0.1

FRESH: 02/11/2015
 SELLING OPEN

61.6 LBS. MILK ON MARCH TEST
 SCC: 162,000

SISTER(S):
 HEARTLAND PHAROAH TRISTA
 SELLING AS LOT 3144

SIRE:
 TJF/LEE LEXNTN MAGNIFICO-ET
 USA 116017859 GT50K JH1C JH2F 29JE3630
 CDCB GPTA 12/01/2014 106DAUS 49HRDS 13%RIP
 93%R -135M 0.13% 18F 37%ILE
 93%R 0.09% 10P 191CM\$ 163NM\$ 97FM\$ 149GM\$
 1.1PL 0.2DPR -0.5CCR 0.4HCR 2.86SCS
 AJCA 12/01/2014 71DAUS
 GPTAT 89%R 0.8 GJUI 2.6 GJPI 89%R 60

DAM:
 HEARTLAND IMPULS TRIXIE
 USA 067262364 TATTOO / 2364
 DHIA HERD # 48-89-0168 CONTROL # 2364

1-08 298 3 13690 4.3 589 3.7 505 94DCR 1643C
 2-08 305 3 20020 4.5 900 3.7 740 94DCR 2467C
 305 2X ME AVG 2L 19224M 840F 711P 2332C

1-10 80% 3-00 82%
 ST SR DF RA RW RL FA FU RH RUW UC UD TP TL RTR RTS
 25 25 39 22 28 26 25 28 38 31 26 28 26 10 29 36

PPA 28M -68F 7P / YD 171M -51F 10P
 CDCB PTA 12/01/2014 2RECS 57%R 48%ILE
 127M -12F 8P 33CM\$ 27NM\$ 14FM\$ 45GM\$
 1.2PL 1.2DPR 1.8CCR -0.3HCR 3.06SCS
 AJCA 12/01/2014 PTAT 51%R -0.8 JUI -13.7
 JPI 49%R 18

WOODSTOCK LEXINGTON-ET
 USA 112012496 GT50K JH1C JH2F 29JE3314
 CDCB GPTA 12/01/2014 7068DAUS 889HRDS 6%RIP
 99%R -350M 0.18% 16F 20%ILE
 99%R 0.08% 1P 93CM\$ 72NM\$ 23FM\$ 67GM\$
 -0.4PL -0.1DPR -1.3CCR -0.2HCR 2.98SCS
 AJCA 12/01/2014 2241DAUS
 GPTAT 99%R 0.3 GJUI 0.2 GJPI 99%R 10

VANTAGE LEMVIG MAMME 90%
 USA 111880531 GT50K JH1F JH2F TATTOO 496 / OVTG
 DHIA HERD # 65-27-0029 CONTROL # 496
 2-01 305 3 22010 5.3 1164 3.5 760 91DCR 2626C
 3-02 305 3 25340 5.0 1279 3.6 908 90DCR 3139C
 4-04 305 3 27440 4.8 1316 3.6 996 84DCR 3444C
 5-08 305 2 22970 4.2 955 3.8 880 97DCR 2753C
 305 2X ME AVG 4L 22920M 1100F 838P 2818C
 PPA 3430M 275F 158P / YD 1301M 138F 70P
 CDCB GPTA 03/03/2015 4RECS 94%R 51%ILE
 -269M 21F -1P 50CM\$ 37NM\$ 8FM\$ 1GM\$
 -0.1PL -1.4DPR -1.7CCR 0.2HCR 2.99SCS
 AJCA 03/03/2015 GPTAT 91%R 0.1 GJUI 2.7
 GJPI 90%R 0

ISDK Q IMPULS
 JEDNK00000301592 GT HD JH1F JH2F 236JE3
 CDCB GPTA 12/01/2014 29911DAUS 2827HRDS 11%RIP
 99%R 52M 0.20% 39F 75%ILE
 99%R 0.13% 25P 328CM\$ 290NM\$ 198FM\$ 314GM\$
 1.6PL 1.9DPR 2.6CCR 0.1HCR 3.10SCS
 AJCA 12/01/2014 16366DAUS
 GPTAT 99%R 0.0 GJUI -2.4 GJPI 99%R 121

HEARTLAND TRAIL BLAZER TAMMY 73%
 USA 067041169 GT TATTOO / 1169
 DHIA HERD # 48-89-0168 CONTROL # 1169
 1-10 305 3 18670 4.2 776 3.4 638 91DCR 2124C
 2-10 305 3 21890 4.1 898 3.6 781 93DCR 2520C
 3-10 305 3 21700 4.3 928 3.6 781 93DCR 2568C
 4-10 305 3 25130 4.1 1042 3.5 871 92DCR 2873C
 6-00 293 3 15130 4.5 680 3.5 522 93DCR 1804C
 305 2X ME AVG 5L 18804M 799F 667P 2199C
 PPA -407M -114F -43P / YD 30M -92F -22P
 CDCB PTA 12/01/2014 5RECS 61%R 7%ILE
 102M -44F -8P -229CM\$ -210NM\$ -166FM\$ -192GM\$
 -0.6PL 0.2DPR 0.5CCR -0.8HCR 2.98SCS
 AJCA 12/01/2014 PTAT 52%R -1.3 JUI -23.3 JPI
 50%R -78
 SIRE: FOREST GLEN TRAIL BLAZER-ET JPI -73 1%ILE

NEXT DAM:
 SKY LINE TRIXIE OF HEARTLAND 82%
 7-04 305 3 23670 4.6 1098 3.6 850 92DCR 2934C
 SIRE: ROCKY HILL SKY LINE JPI -103 0%ILE

4TH DAM:
 PORTERS MALCOLM TIDY 78%
 1-11 305 2 11270 5.2 583 4.1 464 DHIR 1511C

HEARTLAND



JERSEYS INC.

Complete Dispersal

LOT 2796 HEARTLAND LEXICON VIVIAN USA 067292796

BORN 12/19/2012 TATTOO / 2796
 DHIA HERD # 48-89-0168 CONTROL # 2796
 FEMALE EFI 7.1% AMERICAN ID 2796 / 2796

HEARTLAND JERSEYS BREEDER & OWNER
 SENECA, KS

1-08 200 3 9053 4.8 434 3.5 315 RIP
 18295 676 501 PME

1-10 80%
 ST SR DF RA RW RL FA FU RH RUW UC UD TP TL RTR RTS
 10 20 30 25 18 22 36 35 44 28 36 33 40 14 38 32

PPA -263M 24F 1P / YD -679M 4F -6P
 CDCB PTA 12/01/2014 1RECS 46%R 71%ILE
 OM 18F 2P 115CM\$ 108NM\$ 92FM\$ 83GM\$
 0.8PL -0.3DPR -0.8CCR -1.1HCR 2.88SCS
 PA TYPE 0.3 JUI JPI 39%R 28

ST SR DF RA RW RL FA
 -1.0 0.2 -0.1 H0.3 -0.4 S0.0 S0.3
 FU RH RUW UC UD TP TL
 0.5 0.2 0.3 0.3 D0.3 C0.6 S0.5

WOODSTOCK LEXINGTON-ET
 USA 112012496 GT50K JH1C JH2F 29JE3314
 CDCB GPTA 12/01/2014 7068DAUS 889HRDS 6%RIP
 99%R -350M 0.18% 16F 20%ILE
 99%R 0.08% 1P 93CM\$ 72NM\$ 23FM\$ 67GM\$
 -0.4PL -0.1DPR -1.3CCR -0.2HCR 2.98SCS
 AJCA 12/01/2014 2241DAUS
 GPTAT 99%R 0.3 GJUI 0.2 GJPI 99%R 10

DUTCH HOLLOW REBEL DIVA 92%
 USA 114536516 GT8K JH1F JH2F TATTOO E085 / E085
 DHIA HERD # 21-10-0357 CONTROL # 3085
 3-05 305 3 24230 5.0 1208 3.5 850 102DCR 2938C
 4-06 305 3 24340 5.0 1226 3.5 852 102DCR 2945C
 5-07 305 3 23920 5.4 1299 3.6 854 102DCR 2952C
 8-06 305 3 28250 5.4 1529 3.2 906 102DCR 3127C
 305 2X ME AVG 5L 20340M 1081F 719P 2484C
 PPA 1816M 139F 70P / YD 1305M 93F 53P
 CDCB GPTA 03/03/2015 4RECS 87%R 99%ILE
 609M 40F 23P 402CM\$ 384NM\$ 344FM\$ 284GM\$
 4.9PL -1.1DPR -2.1CCR -0.3HCR 2.65SCS
 AJCA 03/03/2015 GPTAT 81%R 0.7 GJUI 8.1
 GJPI 82%R 138

FRESH: 08/27/2014
 BRED: 12/11/2014 DUE: 09/16/2015 TO
 WILSONVIEW MARVEL SULLY-ET
 USA 118313223 11JE1190
 CDCB GPTA 12/01/2014
 63%R 809M 0.04% 45F 95%ILE
 65%R 0.04% 36P 455CM\$ 434NM\$ 381FM\$ 368GM\$
 4.4PL -0.3DPR -0.2CCR -0.2HCR 2.92SCS
 AJCA 12/01/2014 ODAUS
 GPTAT 59%R 1.4 GJUI 15.2 GJPI 58%R 175

49.9 LBS. MILK ON MARCH TEST
 SCC: 62,000

SUNSET CANYON MAXIMUM-ET
 USA 111950696 GT 50K JH1F JH2F 203JE607
 CDCB GPTA 12/01/2014 11934DAUS 388HRDS 12%RIP
 99%R -343M 0.41% 55F 61%ILE
 99%R 0.09% 3P 261CM\$ 238NM\$ 182FM\$ 230GM\$
 1.4PL 0.6DPR 0.7CCR 1.2HCR 2.99SCS
 AJCA 12/01/2014 1866DAUS
 GPTAT 99%R -0.3 GJUI -6.3 GJPI 99%R 61

SIRE:
 DUTCH HOLLOW LEXICON
 USA 115479865 GT50K JH1F JH2F 1JE700
 CDCB GPTA 12/01/2014 415DAUS 117HRDS 36%RIP
 97%R 555M 0.04% 33F 83%ILE
 97%R 0.04% 26P 377CM\$ 354NM\$ 299FM\$ 302GM\$
 3.2PL -0.2DPR -0.9CCR -0.2HCR 2.76SCS
 AJCA 12/01/2014 115DAUS
 GPTAT 91%R 1.3 GJUI 17.9 GJPI 93%R 143

HEARTLAND FREEDOM VIRGINIA 82%
 USA 067041268 GT TATTOO / 1268
 DHIA HERD # 48-89-0168 CONTROL # 1268
 1-09 305 3 15020 5.2 788 3.4 510 95DCR 1762C
 3-03 305 3 19420 4.9 951 3.5 675 94DCR 2333C
 4-04 305 3 19830 5.5 1088 3.6 721 94DCR 2493C
 305 2X ME AVG 3L 17122M 890F 604P 2089C
 PPA -1979M -62F -97P / YD -1646M -66F -83P
 CDCB PTA 12/01/2014 3RECS 61%R 0%ILE
 -679M -34F -36P -520CM\$ -489NM\$ -413FM\$ -502GM\$
 -5.4PL -3.3DPR -4.2CCR -2.4HCR 3.16SCS
 AJCA 12/01/2014 PTAT 53%R -0.9 JUI -12.4
 JPI 52%R-222

DAM:
 HEARTLAND MAXIMUM VALIANT
 USA 067251911 TATTOO / 1911
 DHIA HERD # 48-89-0168 CONTROL # 1911

1-10 305 3 13490 5.6 762 3.5 467 93DCR 1614C
 2-10 294 3 22270 4.8 1073 3.5 790 94DCR 2731C
 3-10 287 3 17060 5.6 954 3.8 641 95DCR 2217C
 305 2X ME AVG 3L 18315M 976F 664P 2296C

SIRE: MOLLY BROOK GLNWOOD FREEDOM-ET
 JPI -190 0%ILE

NEXT DAM:
 AVI-LANCHE FANCLUB VALERIE 82%
 4-02 305 3 18340 5.2 961 3.7 683 92DCR 2363C
 SIRE: MOLLY BROOK BERRETTA FANCLUB-ET
 JPI -117 0%ILE

2-01 77% 3-04 79% 3-11 83%
 ST SR DF RA RW RL FA FU RH RUW UC UD TP TL RTR RTS
 35 35 38 26 37 30 26 43 40 37 25 15 35 25

PPA -1105M -1F -57P / YD -1139M 2F -53P
 CDCB PTA 12/01/2014 3RECS 60%R 10%ILE
 -518M 6F -22P -177CM\$ -164NM\$ -134FM\$ -161GM\$
 -2.3PL -0.9DPR -1.3CCR -1.7HCR 3.06SCS
 AJCA 12/01/2014 PTAT 51%R -0.8 JUI -11.1
 JPI 51%R -98

4TH DAM:
 POLY VENTURE VALERIE 82%
 4-10 244 2 22930 4.6 1062 4.0 915 96DCR 2895C



Complete Dispersal

LOT 2797 HEARTLAND VIRGIL ALETA USA 067292797

BORN 12/20/2012 TATTOO / 2797 P5
 FEMALE EFI 6.9% AMERICAN ID 2797 / 2797

HEARTLAND JERSEYS BREEDER & OWNER
 SENECA, KS

2-01 49 3 2413 5.2 126 3.5 85 RIP
 15241 737 510 PME

PA 531M 25F 23P
 132CM\$ 127NM\$ 113FM\$
 -0.1PL -1.7DPR -1.2CCR -0.5HCR 3.24SCS
 PA TYPE -0.1 JPI 36%R 41
 ST SR DF RA RW RL FA
 -0.2 -0.7 0.5 L0.7 -0.3 P0.4 S0.7
 FU RH RUW UC UD TP TL
 -0.6 -0.1 -0.1 -0.3 D1.0 W0.6 S0.1

FRESH: 01/25/2015
 BRED: 03/27/2015 DUE: 12/31/2015 TO
 HEARTLAND MARVEL TORNADO-ET
 USA 067342699 7JE1428
 CDCB GPTA 03/03/2015
 70%R 725M 0.00% 34F 88%ILE
 72%R 0.02% 30P 373CM\$ 356NM\$ 315FM\$ 250GM\$
 3.7PL -2.6DPR -2.1CCR 0.1HCR 2.91SCS
 AJCA 03/03/2015 ODAUS
 GPTAT 68%R 1.6 GJUI 19.7 GJPI 66%R 127
 58.7 LBS. MILK ON MARCH TEST
 SCC: 4,851,000

SISTER(S):
 HEARTLAND VALENTINO ANTIGUA 81%
 1-08 291 3 15050 4.6 689 3.7 560 95DCR 1879C

SIRE:
 ALL LYNNS ARTIST VIRGIL-ET
 USA 116279459 GT50K JH1F JH2F 29JE3665
 CDCB GPTA 12/01/2014 637DAUS 128HRDS 22%RIP
 98%R 1075M -0.04% 43F 68%ILE
 98%R -0.03% 34P 258CM\$ 264NM\$ 274FM\$ 158GM\$
 1.6PL -3.1DPR -2.5CCR -1.5HCR 3.27SCS
 AJCA 12/01/2014 354DAUS
 GPTAT 97%R -0.1 GJUI -12.1 GJPI 95%R 71

DAM:
 HEARTLAND TBONE ASHLEY
 USA 067342129 TATTOO / 2129
 DHIA HERD # 48-89-0168 CONTROL # 2129
 1-10 282 3 17040 4.9 843 3.8 655 92DCR 2258C
 305 2X ME AVG 2L 16450M 832F 664P 2256C

2-03 80%
 ST SR DF RA RW RL FA FU RH RUW UC UD TP TL RTR RTS
 34 29 30 27 32 24 35 32 32 22 28 28 25 18

PPA -575M -11F 24P / YD -757M -21F 5P
 CDCB PTA 12/01/2014 2RECS 58%R 38%ILE
 -14M 7F 12P 5CM\$ -10NM\$ -48FM\$ 5GM\$
 -1.7PL -0.2DPR 0.2CCR 0.6HCR 3.20SCS
 AJCA 12/01/2014 PTAT 49%R 0.0 JUI -4.2 JPI
 50%R 10

SISTER(S):
 HEARTLAND ECHO ASHEN 85%
 2-11 302 2 20090 4.6 919 3.5 705 99DCR 2437C
 HEARTLAND ABE AMADEA 78%
 3-10 290 3 23180 5.8 1334 4.1 957 93DCR 3315C

ISDK JAS ARTIST
 JEDNK00000301607 GTHD JH1F JH2F 236JE4
 CDCB GPTA 12/01/2014 5728DAUS 1303HRDS 4%RIP
 99%R 534M -0.02% 23F 67%ILE
 99%R -0.04% 12P 256CM\$ 259NM\$ 267FM\$ 236GM\$
 3.5PL 0.9DPR 0.9CCR -1.8HCR 2.86SCS
 AJCA 12/01/2014 2976DAUS
 GPTAT 99%R -0.2 GJUI -3.8 GJPI 99%R 84

D&E PARAMOUNT VIOLET 90%
 USA 067007718 GTHD JH1F JH2F TATTOO / D7718
 DHIA HERD # 35-57-0960 CONTROL # 828
 1-09 305 2 20540 4.6 954 3.3 684 94DCR 2362C
 2-09 305 2 20550 4.5 921 3.4 705 94DCR 2436C
 5-02 305 3 27600 4.2 1167 3.5 953 95DCR 3186C
 305 2X ME AVG 3L 23841M 1059F 813P 2788C
 PPA 4754M 164F 133P / YD 4442M 145F 132P
 CDCB GPTA 03/03/2015 3RECS 95%R 99%ILE
 1757M 53F 52P 495CM\$ 497NM\$ 499FM\$ 363GM\$
 4.9PL -3.0DPR -0.9CCR 0.9HCR 3.02SCS
 AJCA 03/03/2015 GPTAT 93%R 0.6 GJUI -4.0
 GJPI 93%R 179

RICHIES JACE TBONE A364
 USA 113672851 GT 50K JH1F JH2F 7JE1000
 CDCB GPTA 12/01/2014 13803DAUS 1250HRDS 13%RIP
 99%R -174M 0.23% 33F 23%ILE
 99%R 0.12% 14P 143CM\$ 112NM\$ 36FM\$ 80GM\$
 -1.3PL -1.8DPR -1.2CCR 2.5HCR 3.07SCS
 AJCA 12/01/2014 8139DAUS
 GPTAT 99%R 1.3 GJUI 10.4 GJPI 99%R 45

HEARTLAND IMPULS AUGUST 78%
 USA 067041312 GT TATTOO / 1312
 DHIA HERD # 48-89-0168 CONTROL # 1312
 1-11 305 3 22850 3.8 877 3.3 763 95DCR 2459C
 3-00 305 3 24210 4.1 990 3.6 879 93DCR 2804C
 4-02 305 3 26980 4.5 1215 3.6 982 91DCR 3306C
 5-02 305 3 26120 4.2 1110 3.6 929 94DCR 3064C
 6-03 305 3 22070 4.1 900 3.6 802 94DCR 2554C
 305 2X ME AVG 5L 22047M 935F 800P 2606C
 PPA 1422M -17F 45P / YD 932M -4F 36P
 CDCB PTA 12/01/2014 5RECS 67%R 51%ILE
 346M 0F 16P 42CM\$ 36NM\$ 21FM\$ 69GM\$
 -0.5PL 1.2DPR 1.4CCR -0.4HCR 3.13SCS
 AJCA 12/01/2014 PTAT 57%R -0.8 JUI -11.7
 JPI 56%R 34

SIRE: ISDK Q IMPULS JPI 121 75%ILE

NEXT DAM:
 HEARTLAND BARKLY AUGUST TWO-ET 87%
 4-06 305 2 23260 4.0 926 3.3 764 94DCR 2537C
 SIRE: LONG DISTANCE BARBER BARKLY JPI -37 6%ILE

4TH DAM:
 HEARTLAND GLENWOOD AUGUST 91%
 5-04 238 3 19980 4.7 933 3.6 717 87DCR 2331C

HEARTLAND



Complete Dispersal

LOT 2798 HEARTLAND HEART LANA USA 067292798

BORN 12/25/2012 TATTOO / 2798 P9
 FEMALE EFI 7.2% AMERICAN ID 2798 / 2798

HEARTLAND JERSEYS BREEDER & OWNER
 SENECA, KS

1-11 82 3 4924 4.1 200 3.2 160 RIP
 19045 704 585 PME

PA 1036M 36F 32P
 262CM\$ 258NM\$ 248FM\$
 1.1PL -0.6DPR -0.3CCR -0.5HCR 2.89SCS
 PA TYPE -0.5 JPI 31%R 108
 ST SR DF RA RW RL FA
 0.3 0.1 -0.1 L0.9 0.3 S0.0 S0.0
 FU RH RUW UC UD TP TL
 -1.0 -0.3 -0.3 0.2 D1.1 W0.8 L0.1

PR OOMSDALE JACE GRATUDE GANNON-ET
 USA 067010225 GT50K JH1C JH2F 1JE604
 CDCB GPTA 12/01/2014 11211DAUS 1290HRDS 10%RIP
 99%R 1265M -0.15% 31F 43%ILE
 99%R -0.10% 26P 161CM\$ 181NM\$ 226FM\$ 119GM\$
 0.9PL -1.2DPR -2.9CCR -0.3HCR 2.96SCS
 AJCA 12/01/2014 4470DAUS
 GPTAT 99%R 0.5 GJUI 1.5 GJPI 99%R 84

HIGH LAWN ARTIST THERESA 88%
 USA 115106857 GT50K JH1F JH2F TATTOO G122 / G122
 DHIA HERD # 48-89-0168 CONTROL # 1525
 1-11 305 3 16120 5.6 897 4.0 647 93DCR 2240C
 3-01 305 3 23520 5.1 1199 3.8 892 92DCR 3086C
 4-04 181 3 16760 5.0 841 3.6 604 84DCR 2088C
 305 2X ME AVG 3L 20905M 1102F 808P 2795C
 PPA 85M 59F 21P / YD 94M 42F 23P
 CDCB GPTA 03/03/2015 3RECS 85%R 93%ILE
 16M 19F 5P 246CM\$ 232NM\$ 200FM\$ 245GM\$
 2.7PL 1.5DPR 1.9CCR 0.1HCR 2.80SCS
 AJCA 03/03/2015 GPTAT 78%R 0.2 GJUI 3.0
 GJPI 78%R 77

FRESH: 12/23/2014
 BRED: 02/26/2015 DUE: 12/02/2015 TO
 HEARTLAND FASTRACK THOR-ET
 USA 067342453 14JE621
 CDCB GPTA 12/01/2014
 71%R 652M -0.10% 14F 76%ILE
 72%R 0.00% 23P 317CM\$ 314NM\$ 304FM\$ 232GM\$
 5.4PL -1.0DPR -0.6CCR -0.5HCR 3.06SCS
 AJCA 12/01/2014 ODAUS
 GPTAT 69%R 1.6 GJUI 24.9 GJPI 67%R 119
 73.4 LBS. MILK ON MARCH TEST
 SCC: 19,000

ALL LYNNS RESTORE VIBRANT-ET
 USA 116076850 GT 50K JH1F JH2F 29JE3647
 CDCB GPTA 12/01/2014 894DAUS 215HRDS 28%RIP
 98%R 1739M -0.30% 23F 88%ILE
 98%R -0.12% 40P 347CM\$ 368NM\$ 418FM\$ 273GM\$
 4.9PL -1.8DPR 0.8CCR 0.5HCR 2.96SCS
 AJCA 12/01/2014 575DAUS
 GPTAT 98%R -0.6 GJUI -11.6 GJPI 96%R 134

SIRE:
 GR HEARTLAND GAN TED-1736-ET
 USA 067231736 GT50K JH1F JH2F 7JE1082
 CDCB GPTA 12/01/2014 78DAUS 42HRDS 31%RIP
 90%R 1098M -0.01% 50F 83%ILE
 90%R -0.02% 37P 355CM\$ 342NM\$ 311FM\$ 290GM\$
 1.6PL -0.3DPR -1.5CCR -0.8HCR 2.80SCS
 AJCA 12/01/2014 26DAUS
 GPTAT 79%R -0.1 GJUI -4.0 GJPI 84%R 146

HEARTLAND ABE LYLA 82%
 USA 067191693 GT TATTOO / 1693
 DHIA HERD # 48-89-0168 CONTROL # 1693
 1-09 295 3 19500 4.2 813 3.6 693 88DCR 2262C
 2-08 294 3 21380 4.9 1039 3.8 811 94DCR 2788C
 3-07 305 3 22650 5.3 1191 3.5 797 93DCR 2755C
 305 2X ME AVG 3L 23064M 1111F 846P 2862C
 PPA 1466M 59F 54P / YD 972M 44F 38P
 CDCB PTA 12/01/2014 3RECS 61%R 70%ILE
 356M 23F 17P 116CM\$ 104NM\$ 76FM\$ 108GM\$
 -0.6PL 0.2DPR 1.2CCR -0.8HCR 2.97SCS
 AJCA 12/01/2014 PTAT 51%R -1.1 JUI -17.8
 JPI 51%R 44
 SIRE: AHLEM LEMVIG ABE-ET JPI 79 61%ILE

DAM:
 HEARTLAND VIBRANT LIME
 USA 067262399 TATTOO / 2399
 DHIA HERD # 48-89-0168 CONTROL # 2399
 PPA 1430M 20F 40P / YD 309M 3F 4P
 CDCB PTA 12/01/2014 1RECS 47%R 85%ILE
 974M 22F 26P 168CM\$ 173NM\$ 185FM\$ 139GM\$
 0.6PL -0.9DPR 0.9CCR -0.2HCR 2.98SCS
 PA TYPE -0.9 JUI JPI 40%R 69

SISTER(S):
 HEARTLAND VIBRANT LARUE 84%
 2-11 290 2 19250 4.6 882 3.4 651 103DCR 2249C

NEXT DAM:
 HEARTLAND IMPULS LADY 69%
 3-11 305 3 23140 4.7 1084 3.9 901 91DCR 2987C
 SIRE: ISDK Q IMPULS JPI 121 75%ILE

4TH DAM:
 HEARTLAND BARKLY LEAH-ET 68%
 3-07 264 2 16390 4.5 737 3.4 557 93DCR 1924C



Complete Dispersal

LOT 2799 J1 HEARTLAND SIXTYNINE WINNIE USA 067292799

BORN 12/25/2012 TATTOO / 2799
 FEMALE EFI 7.2% AMERICAN ID 2799 / 2799

HEARTLAND JERSEYS BREEDER & OWNER
 SENECA, KS

1-11 83 3 4641 4.0 187 3.3 155 RIP
 17168 750 521 PME

FRESH: 12/22/2014
 BRED: 02/26/2015 DUE: 12/02/2015 TO
 HEARTLAND VIBRANT SONNY
 USA 067332049 7JE1197
 CDCB GPTA 12/01/2014
 71%R 645M 0.03% 36F 93%ILE
 72%R 0.04% 29P 420CM\$ 401NM\$ 355FM\$ 311GM\$
 4.8PL -1.5DPR 0.0CCR 0.2HCR 2.90SCS
 AJCA 12/01/2014 ODAUS
 GPTAT 71%R 0.2 GJUI 5.5 GJPI 68%R 135
 61.6 LBS. MILK ON MARCH TEST
 SCC: 35,000

PR OOMSDALE JACE GRATIT GARDEN-ET
 USA 067010224 GT50K JH1F JH2F 7JE768
 CDCB GPTA 12/01/2014 1386DAUS 467HRDS 6%RIP
 99%R 1302M -0.16% 31F 66%ILE
 99%R -0.06% 36P 245CM\$ 254NM\$ 272FM\$ 169GM\$
 3.0PL -1.1DPR -3.2CCR -1.8HCR 3.07SCS
 AJCA 12/01/2014 846DAUS
 GPTAT 99%R -0.1 GJUI -9.2 GJPI 98%R 108

MVF ARTIST JACE 1310 89%
 USA 067131310 GT50K JH1C JH2F
 DHIA HERD # 23-54-0005 CONTROL # 1310
 2-02 305 2 20120 3.8 760 3.3 664 92DCR 2134C
 305 2X ME AVG 1L 24364M 918F 817P 2600C
 PPA 3473M 70F 85P / YD 4552M 82F 113P
 CDCB GPTA 03/03/2015 1RECS 83%R 77%ILE
 777M 7F 14P 117CM\$ 132NM\$ 166FM\$ 61GM\$
 1.6PL -1.9DPR -1.7CCR -2.0HCR 2.97SCS
 AJCA 03/03/2015 GPTAT 79%R 0.6 GJUI 2.5 GJPI
 78%R 34

SIRE:
 GR MVF DALE TEN SIXTYNINE-ET
 USA 067181589 GT50K JH1F JH2F 7JE1069
 CDCB GPTA 12/01/2014 442DAUS 77HRDS 66%RIP
 97%R 939M -0.05% 34F 66%ILE
 97%R -0.02% 30P 257CM\$ 253NM\$ 242FM\$ 124GM\$
 2.5PL -3.4DPR -3.9CCR -2.1HCR 2.98SCS
 AJCA 12/01/2014 123DAUS
 GPTAT 92%R 0.1 GJUI -6.5 GJPI 91%R 75

UNIDENTIFIED UNKNOWN BREED MATERNAL GRANDSIRE
 UNIDENTIFIED UNKNOWN BREED MATERNAL GRANDDAM

DAM:
 UNREGISTERED MIXED BREED OR UNKNOWN DAM
 XXUSA00048VKQ6351 XXUSA00048VKQ6351

HEARTLAND



Complete Dispersal

LOT 2801 HEARTLAND ZUMA STACY USA 067322801 GT8K

BORN 12/30/2012 TATTOO / 2801
 DHIA HERD # 48-89-0168 CONTROL # 2801
 FEMALE EFI 5.4% AMERICAN ID 2801 / 2801
 JH1F JH2F

HEARTLAND JERSEYS BREEDER & OWNER
 SENECA, KS

1-08 185 3 7594 6.5 491 3.9 298 RIP
 15388 725 474 PME

1-10 63%
 ST SR DF RA RW RL FA FU RH RUW UC UD TP TL RTR RTS
 36 30 27 36 33 25 32 12 18 18 12 27 11 20 10 36

CDCB GPTA 03/03/2015 ORECS 68%R 94%ILE
 256M 25F 13P 254CM\$ 238NM\$ 199FM\$ 214GM\$
 2.2PL 0.0DPR 0.5CCR 1.1HCR 2.74SCS

AJCA 03/03/2015 GPTAT 66%R 0.9 GJUI 10.8
 GJPI 64%R 95

ST SR DF RA RW RL FA
 1.5 0.5 0.9 L0.5 0.5 S0.4 S0.3
 FU RH RUW UC UD TP TL
 0.5 0.9 0.7 0.8 S0.8 C0.4 L0.3

DAUGHTER(S):
 HEARTLAND VISITOR SHAYLA
 SELLING AS LOT 3077

SISTER(S):
 HEARTLAND KARL STORMY 84%
 2-11 305 3 23460 5.1 1185 3.7 861 84DCR 2978C

SIRE:
 ISDK DJ ZUMA
 JEDNK000000302730 GT50K JH1F JH2F 236JE146
 CDCB GPTA 12/01/2014 10307DAUS 994HRDS 52%RIP
 99%R -699M 0.33% 23F 83%ILE
 99%R 0.14% -1P 391CM\$ 345NM\$ 239FM\$ 384GM\$
 4.6PL 3.0DPR 4.3CCR 3.6HCR 2.64SCS
 AJCA 12/01/2014 6226DAUS
 GPTAT 98%R 0.4 GJUI 17.0 GJPI 96%R 125

DAM:
 GR HEARTLAND GANNON SKIPPY
 USA 067251983 GT8K JH1F JH2F TATTOO / 1983
 DHIA HERD # 48-89-0168 CONTROL # 1983

1-09 305 3 20340 4.7 956 3.5 702 93DCR 2426C
 3-06 305 3 23060 4.8 1118 3.4 794 96DCR 2743C
 305 2X ME AVG 3L 20860M 1014F 734P 2537C

2-05 85% 3-06 88%
 ST SR DF RA RW RL FA FU RH RUW UC UD TP TL RTR RTS
 39 35 39 23 35 29 35 37 40 39 42 28 30 28

PPA 2509M 79F 53P / YD 2206M 64F 50P
 CDCB GPTA 03/03/2015 3RECS 79%R 90%ILE
 974M 20F 17P 191CM\$ 205NM\$ 239FM\$ 136GM\$
 2.4PL -1.1DPR -2.2CCR -0.7HCR 2.79SCS

AJCA 03/03/2015 GPTAT 75%R 0.7 GJUI 7.3
 GJPI 74%R 80

FRESH: 09/11/2014
 BRED: 11/26/2014 DUE: 09/01/2015 TO
 PRAIRIE HARBOUR MOZART-ET
 USA 067094101 11JE1112
 CDCB GPTA 12/01/2014
 71%R 323M 0.06% 26F 83%ILE
 72%R -0.02% 8P 339CM\$ 339NM\$ 337FM\$ 338GM\$
 5.3PL 2.2DPR 2.3CCR 0.3HCR 2.88SCS
 AJCA 12/01/2014 1DAUS
 GPTAT 71%R 1.2 GJUI 26.4 GJPI 68%R 134
 41.1 LBS. MILK ON MARCH TEST
 SCC: 152,000

ISDK Q ZIK
 JEDNK000000301515 GT50K JH1F JH2F 224JE9310
 CDCB GPTA 12/01/2014 17219DAUS 1524HRDS 2%RIP
 97%R -1269M 0.45% 16F 60%ILE
 97%R 0.16% -19P 277CM\$ 235NM\$ 138FM\$ 240GM\$
 5.1PL 1.9DPR 3.0CCR 0.8HCR 2.73SCS
 AJCA 12/01/2014 9477DAUS
 GPTAT 94%R 0.3 GJUI 20.1 GJPI 96%R 55

DNK 050670-01120
 JEDNK005067001120
 CDCB PTA 12/01/2014 ORECS 63%R 64%ILE
 -611M 30F 3P 125CM\$ 83NM\$ -14FM\$ 118GM\$
 -1.6PL 0.7DPR 1.8CCR 1.4HCR 2.85SCS

PR OOMSDALE JACE GRATUDE GANNON-ET
 USA 067010225 GT 50K JH1C JH2F 1JE604
 CDCB GPTA 12/01/2014 11211DAUS 1290HRDS 10%RIP
 99%R 1265M -0.15% 31F 43%ILE
 99%R -0.10% 26P 161CM\$ 181NM\$ 226FM\$ 119GM\$
 0.9PL -1.2DPR -2.9CCR -0.3HCR 2.96SCS
 AJCA 12/01/2014 4470DAUS
 GPTAT 99%R 0.5 GJUI 1.5 GJPI 99%R 84

HEARTLAND REBEL SALMON 88%
 USA 067191701 GT TATTOO / 1701
 DHIA HERD # 48-89-0168 CONTROL # 1701
 1-08 293 3 17380 4.3 755 3.5 604 90DCR 2044C
 2-08 303 3 18480 4.9 911 3.5 656 93DCR 2268C
 3-07 305 3 20410 4.9 995 3.5 711 94DCR 2457C
 4-08 277 3 16760 4.8 798 3.6 596 93DCR 2060C
 305 2X ME AVG 5L 18207M 923F 667P 2291C
 PPA -10M -26F -19P / YD 307M -11F -5P
 CDCB PTA 12/01/2014 5RECS 63%R 61%ILE
 214M 1F 2P 70CM\$ 73NM\$ 80FM\$ 25GM\$
 1.9PL -0.6DPR -2.0CCR -0.6HCR 2.84SCS
 AJCA 12/01/2014 PTAT 54%R -0.1 JUI -0.5
 JPI 53%R 18
 SIRE: O.F. MANNIX REBEL-ET JPI 9 19%ILE

SISTER(S):
 HEARTLAND REGION SHELBY 85%
 2-09 305 3 21870 5.0 1084 3.8 825 94DCR 2854C

NEXT DAM:
 HEARTLAND JACE SHEBA-ET 69%
 4-03 305 3 24120 5.1 1232 3.5 834 93DCR 2882C
 SIRE: WINDY WILLOW MONTANA JACE JPI 25 23%ILE

4TH DAM:
 HEARTLAND BERRETTA SPECK 91%
 5-04 305 3 20890 4.3 891 3.4 719 93DCR 2420C



Complete Dispersal

LOT 2802 HEARTLAND GOLDA BUNNY USA 067322802

BORN 12/31/2012 TATTOO / 2802 P9
 FEMALE EFI 7.9% AMERICAN ID 2802 / 2802

HEARTLAND JERSEYS BREEDER & OWNER
 SENECA, KS

1-10 81 3 3496 5.9 206 3.9 138 RIP
 11026 629 406 PME

PA 1052M 30F 42P
 215CM\$ 200M\$ 165FM\$
 -0.4PL -2.6DPR -0.9CCR 1.4HCR 3.08SCS
 PA TYPE 0.5 JPI 34%R 94
 ST SR DF RA RW RL FA
 1.2 0.6 1.0 L2.0 0.3 S0.0 S0.4
 FU RH RUW UC UD TP TL
 -1.1 0.0 0.2 0.7 D1.7 C0.6 L0.4

FRESH: 12/24/2014
 BRED: 03/03/2015 DUE: 12/07/2015 TO
 HEARTLAND FASTRACK THOR-ET
 USA 067342453 14JEG21
 CDCB GPTA 12/01/2014
 71%R 652M -0.10% 14F 76%ILE
 72%R 0.00% 23P 317CM\$ 314NM\$ 304FM\$ 232GM\$
 5.4PL -1.0DPR -0.6CCR -0.5HCR 3.06SCS
 AJCA 12/01/2014 ODAUS
 GPTAT 69%R 1.6 GJUI 24.9 GJPI 67%R 119
 32.3 LBS. MILK ON MARCH TEST
 SCC: 7,880,000

SISTER(S):
 HEARTLAND GOLDA BAHARI
 SELLING AS LOT 3100
 HEARTLAND GOLDA BAHATI
 SELLING AS LOT 3099

SIRE:
 GR OOMSDALE TBONE GOLDA-ET
 USA 067080468 GT50K JH1F JH2F 7JE1067
 CDCB GPTA 12/01/2014 2208DAUS 160HRDS 63%RIP
 99%R 1802M -0.13% 60F 79%ILE
 99%R -0.05% 55P 321CM\$ 323NM\$ 325FM\$ 213GM\$
 -0.6PL -4.4DPR -1.7CCR 3.2HCR 3.10SCS
 AJCA 12/01/2014 551DAUS
 GPTAT 98%R 1.5 GJUI 6.1 GJPI 94%R 148

DAM:
 HEARTLAND 1585 BRILLO
 USA 067342180 GA TATTOO / 2180
 DHIA HERD # 48-89-0168 CONTROL # 2180

1-08 263 3 16170 4.7 761 4.0 641 90DCR 2109C
 2-07 305 3 17190 5.3 917 4.3 743 96DCR 2503C
 4-04 155 3 8921 5.4 482 4.0 353 RIP
 16443 920 711 PME
 305 2X ME AVG 2L 20112M 1008F 840P 2784C

2-00 73% 2-07 69%
 ST SR DF RA RW RL FA FU RH RUW UC UD TP TL RTR RTS
 35 25 27 23 32 19 34 10 17 30 31 17 35 25

PPA 823M 34F 93P / YD 639M 21F 78P
 CDCB GPTA 12/01/2014 2RECS 50%R 62%ILE
 302M OF 28P 108CM\$ 77NM\$ 4FM\$ 56GM\$
 -0.2PL -0.8DPR 0.0CCR -0.4HCR 3.06SCS
 AJCA 12/01/2014 PTAT 42%R -0.6 GJUI -23.1
 GJPI 42%R 40

SELLING AS LOT 2180

RICHIES JACE TBONE A364
 USA 113672851 GT50K JH1F JH2F 7JE1000
 CDCB GPTA 12/01/2014 13803DAUS 1250HRDS 13%RIP
 99%R -174M 0.23% 33F 23%ILE
 99%R 0.12% 14P 143CM\$ 112NM\$ 36FM\$ 80GM\$
 -1.3PL -1.8DPR -1.2CCR 2.5HCR 3.07SCS
 AJCA 12/01/2014 8139DAUS
 GPTAT 99%R 1.3 GJUI 10.4 GJPI 99%R 45

PR OOMSDALE BRAZO GRATITUDE GRACE-ET 90%
 USA 067027319 GT50K JH1F JH2F TATTOO 319 / 319
 DHIA HERD # 21-10-0386 CONTROL # 319
 2-00 305 3 20290 4.0 804 3.4 700 99DCR 2256C
 3-06 305 3 25370 4.3 1094 3.4 872 99DCR 2957C
 5-07 305 3 21380 3.7 800 3.4 726 99DCR 2286C
 6-09 305 3 24480 4.0 969 3.2 789 100DCR 2640C
 305 2X ME AVG 4L 20645M 856F 721P 2369C
 PPA 3777M 68F 118P / YD 3458M 73F 102P
 CDCB GPTA 03/03/2015 4RECS 76%R 90%ILE
 1450M 28F 43P 200CM\$ 204NM\$ 211FM\$ 123GM\$
 0.7PL -2.2DPR -1.9CCR 0.5HCR 3.10SCS
 AJCA 03/03/2015 GPTAT 71%R 0.1 GJUI -7.8
 GJPI 72%R 104

HEARTLAND JIMMIE BRYN 1585-ET
 USA 067161585
 PA 248M -23F 13P
 15CM\$ 7NM\$ -13FM\$
 0.5PL -0.1DPR -0.1CCR 0.2HCR 3.06SCS
 PA TYPE 0.5 JPI 41%R 16

HEARTLAND IMPULS BRANDY 84%
 USA 067231814 GT 50K JH1F JH2F TATTOO / 1814
 DHIA HERD # 48-72-0055 CONTROL # 1814
 1-10 305 3 21280 4.7 992 3.8 810 93DCR 2712C
 3-04 268 3 19030 4.6 877 3.7 711 81DCR 2390C
 305 2X ME AVG 2L 21600M 1007F 831P 2766C
 PPA 520M 3F 64P / YD 564M 11F 62P
 CDCB GPTA 03/03/2015 2RECS 79%R 67%ILE
 412M 10F 27P 115CM\$ 93NM\$ 39FM\$ 84GM\$
 -0.8PL -0.8DPR 0.8CCR -0.4HCR 3.09SCS
 AJCA 03/03/2015 GPTAT 76%R -0.7 GJUI -15.0
 GJPI 74%R 48

SIRE: ISDK Q IMPULS JPI 121 75%ILE

SISTER(S):
 HEARTLAND MAXIMUS BIANCA 77%
 2-00 305 3 18620 6.2 1148 4.2 776 92DCR 2688C

NEXT DAM:
 HEARTLAND 224 BLAZE 81%
 1-10 297 3 21840 4.4 969 3.8 833 89DCR 2708C
 SIRE: HEARTLAND MOR 224

4TH DAM:
 HEARTLAND PARAMOUNT BLOOM 81%
 4-05 305 3 25720 4.3 1112 3.6 921 92DCR 3056C

HEARTLAND



Complete Dispersal



HEARTLAND QUEST BREEZE
Great-Grandam of Lot 2803



HEARTLAND MONTANA BLEU-ET
Fourth Dam of Lot 2803

LOT 2803 HEARTLAND WHOPPER BOGOTA-ET USA 067322803 GT8K

BORN 01/02/2013 TATTOO / 2803
DHIA HERD # 48-89-0168 CONTROL # 2803
FEMALE EFI 7.8% AMERICAN ID 2803 / 2803
JH1F JH2F

HEARTLAND JERSEYS BREEDER & OWNER
SENECA, KS

1-08 185 3 9805 4.8 474 3.7 358 RIP
20580 711 590 PME

1-10 76%
ST SR DF RA RW RL FA FU RH RUW UC UD TP TL RTR RTS
25 22 27 40 22 22 27 36 35 23 16 35 17 23 18 36

CDCB GPTA 03/03/2015 ORECS 66%R 98%ILE
669M 24F 30P 340CM\$ 324NM\$ 284FM\$ 301GM\$
3.3PL 0.5DPR 0.8CCR 0.7HCR 3.02SCS

AJCA 03/03/2015 GPTAT 65%R 1.1 GJUI 9.2
GJPI 62%R 136

ST SR DF RA RW RL FA
1.9 0.3 1.5 L1.0 0.3 P0.7 S0.6
FU RH RUW UC UD TP TL
0.6 1.8 1.4 -0.1 S1.0 W0.6 L0.5

FRESH: 09/11/2014
BRED: 11/21/2014 DUE: 08/27/2015 TO
RIVER VALLEY PF MEGAPOW-ET
JE840003012423848 7JE5011
CDCB GPTA 12/01/2014
67%R 731M 0.14% 60F 94%ILE
68%R 0.02% 30P 428CM\$ 414NM\$ 380FM\$ 346GM\$
2.9PL -1.2DPR -0.3CCR 1.0HCR 2.99SCS
AJCA 12/01/2014 ODAUS
GPTAT 67%R 1.6 GJUI 17.9 GJPI 63%R 152
RANKS ON THE TOP 1-1/2% LIST FOR JPI
58.7 LBS. MILK ON MARCH TEST
SCC: 35,000

SISTER(S):
HEARTLAND TOPEKA BOOMER
PROJECTED TO 16,198M, 705F, 458P ME AT 1-10
SELLING AS LOT 2844

SIRE:
ALL LYNNS VALENTINO WHOPPER-ET
USA 117422832 GT50K JH1F JH2F 7JE1206
CDCB GPTA 12/01/2014
71%R 519M -0.01% 22F 88%ILE
72%R 0.05% 28P 394CM\$ 367NM\$ 303FM\$ 319GM\$
4.7PL 0.2DPR 0.3CCR 1.2HCR 2.83SCS
AJCA 12/01/2014 ODAUS
GPTAT 70%R 0.8 GJUI 16.3 GJPI 68%R 153

DAM:
HEARTLAND MILITIA BOURBON
USA 067191711 GT50K JH1F JH2F TATTOO / 1711
DHIA HERD # 48-89-0168 CONTROL # 1711
1-10 305 3 23200 4.8 1120 3.7 867 91DCR 2994C
2-10 305 3 23250 4.9 1148 3.7 866 94DCR 2996C
4-01 305 3 30670 4.4 1351 3.4 1058 94DCR 3625C
305 2X ME AVG 4L 21346M 1046F 799P 2745C

2-02 80% 3-04 82%
ST SR DF RA RW RL FA FU RH RUW UC UD TP TL RTR RTS
43 34 31 30 36 25 34 30 44 38 25 16 27 31
PPA 2734M 118F 91P / YD 1478M 76F 50P
CDCB GPTA 03/03/2015 4RECS 80%R 92%ILE
624M 32F 22P 223CM\$ 222NM\$ 216FM\$ 248GM\$
0.9PL 1.4DPR 2.0CCR 1.4HCR 3.13SCS
AJCA 03/03/2015 GPTAT 77%R 0.4 GJUI -5.3
GJPI 75%R 95

SISTER(S):
HEARTLAND MECCA BRIE 80%
2-07 299 3 16190 4.5 732 3.5 566 97DCR 1954C

ALL LYNNS LOUIE VALENTINO-ET
USA 116279413 GT50K JH1C JH2F 7JE1038
CDCB GPTA 12/01/2014 4615DAUS 434HRDS 42%RIP
99%R 1137M -0.11% 32F 91%ILE
99%R -0.03% 35P 391CM\$ 386NM\$ 373FM\$ 291GM\$
4.0PL -1.8DPR -1.9CCR 0.7HCR 2.88SCS
AJCA 12/01/2014 2160DAUS
GPTAT 99%R 2.1 GJUI 20.9 GJPI 97%R 153

ROCHA IMPULS WHITNEY 89%
USA 115472215 GI JH1F TATTOO / C378
DHIA HERD # 35-57-1394 CONTROL # 378
1-08 305 2 18000 4.4 786 3.5 637 97DCR 2140C
2-11 305 3 24340 4.5 1099 3.6 866 89DCR 2958C
4-04 305 3 30680 4.1 1271 3.4 1034 94DCR 3464C
6-01 305 2 16880 4.1 690 3.7 627 98DCR 1975C
305 2X ME AVG 5L 21028M 909F 768P 2519C
PPA 592M -30F 24P / YD 842M 10F 35P
CDCB GPTA 03/03/2015 5RECS 80%R 75%ILE
149M -9F 7P 129CM\$ 124NM\$ 110FM\$ 133GM\$
2.7PL 1.4DPR 1.6CCR 0.3HCR 2.95SCS
AJCA 03/03/2015 GPTAT 76%R 0.3 GJUI 15.1
GJPI 73%R 64

SUNSET CANYON RP MILITIA-ET
USA 111953541 GT 50K JH1F JH2F 200JE990
CDCB GPTA 12/01/2014 5160DAUS 716HRDS 4%RIP
99%R -26M 0.14% 24F 35%ILE
99%R 0.07% 11P 169CM\$ 155NM\$ 121FM\$ 216GM\$
1.3PL 3.3DPR 2.0CCR 1.0HCR 3.24SCS
AJCA 12/01/2014 2361DAUS
GPTAT 99%R -0.8 GJUI -14.3 GJPI 99%R 64

HEARTLAND COUNTRY BEA 79%
USA 067041294 GT TATTOO / 1294
DHIA HERD # 48-89-0168 CONTROL # 1294
1-10 305 3 21930 4.8 1044 3.5 762 93DCR 2633C
2-10 305 3 24510 4.4 1084 3.8 924 94DCR 3018C
3-11 305 3 29230 4.9 1429 3.6 1041 93DCR 3599C
305 2X ME AVG 3L 24955M 1153F 892P 3022C
PPA 3073M 109F 88P / YD 2477M 69F 64P
CDCB PTA 12/01/2014 3RECS 64%R 59%ILE
750M 14F 16P 57CM\$ 66NM\$ 89FM\$ 110GM\$
-1.5PL 1.1DPR 1.8CCR 1.4HCR 2.94SCS
AJCA 12/01/2014 PTAT 56%R 0.1 JUI -16.7
JPI 53%R 45

SIRE: BW COUNTRY-ET JPI 21 16%ILE
SISTER(S):
HEARTLAND JOHN BAILEY 78%
2-11 305 3 23600 4.7 1102 3.6 845 92DCR 2921C

NEXT DAM:
HEARTLAND QUEST BREEZE 87%
1-09 305 3 16900 4.5 758 3.4 575 93DCR 1986C
SIRE: WALDEN FARM MR T QUEST ANGEL-ET
JPI -60 2%ILE

4TH DAM:
HEARTLAND MONTANA BLEU-ET 91%
4-09 305 3 24920 4.0 1000 3.3 818 84DCR 2730C



Complete Dispersal

LOT 2804 HEARTLAND PREMIER DOTTIE USA 067322804

BORN 01/03/2013 TATTOO / 2804 P5
 FEMALE EFI 7.2% AMERICAN ID 2804 / 2804

HEARTLAND JERSEYS BREEDER & OWNER
 SENECA, KS

PA -131M 27F 13P
 199CM\$ 170NM\$ 98FM\$
 1.1PL -0.7DPR -1.7CCR -0.5HCR 2.99SCS
 PA TYPE 0.7 JPI 34%R 59
 ST SR DF RA RW RL FA
 1.0 0.8 0.3 L0.8 0.3 P0.6 S0.8
 FU RH RUW UC UD TP TL
 0.5 0.4 0.3 0.3 S0.8 W0.1 L0.0

ISDK Q IMPULS
 JEDNK000000301592 GTHD JH1F JH2F 236JE3
 CDCB GPTA 12/01/2014 29911DAUS 2827HRDS 11%RIP
 99%R 52M 0.20% 39F 75%ILE
 99%R 0.13% 25P 328CM\$ 290NM\$ 198FM\$ 314GM\$
 1.6PL 1.9DPR 2.6CCR 0.1HCR 3.10SCS
 AJCA 12/01/2014 16366DAUS
 GPTAT 99%R 0.0 GJUI -2.4 GJPI 99%R 121

FRESH: 12/18/2014
 BRED: 02/16/2015 DUE: 11/22/2015 TO
 HEARTLAND FASTRACK THOR-ET
 USA 067342453 14JE621
 CDCB GPTA 12/01/2014
 71%R 652M -0.10% 14F 76%ILE
 72%R 0.00% 23P 317CM\$ 314NM\$ 304FM\$ 232GM\$
 5.4PL -1.0DPR -0.6CCR -0.5HCR 3.06SCS
 AJCA 12/01/2014 ODAUS
 GPTAT 69%R 1.6 GJUI 24.9 GJPI 67%R 119
 58.7 LBS. MILK ON MARCH TEST
 SCC: 13,000

HAWARDEN JACE PIX 95%
 USA 114714077 GT3K JH1C TATTOO / W339
 DHIA HERD # 33-87-0722 CONTROL # 10
 3-09 305 2 20550 4.8 990 3.9 801 102DCR 2697C
 4-10 305 2 21410 4.8 1026 3.8 823 102DCR 2785C
 5-10 305 2 20460 4.9 996 4.0 810 102DCR 2720C
 7-01 305 2 16950 4.6 780 3.6 611 102DCR 2094C
 305 2X ME AVG 6L 20234M 990F 781P 2648C
 PPA -188M 75F 46P / YD -970M 37F 13P
 CDCB GPTA 03/03/2015 5RECS 83%R 70%ILE
 -330M 14F 6P 135CM\$ 105NM\$ 35FM\$ 62GM\$
 0.9PL -1.0DPR -2.5CCR -1.4HCR 2.95SCS
 AJCA 03/03/2015 GPTAT 78%R 1.0 GJUI 12.9
 GJPI 78%R 32

SIRE:
 HAWARDEN IMPULS PREMIER
 USA 067107510 GT50K JH1C JH2F 29JE3756
 CDCB GPTA 12/01/2014 1545DAUS 223HRDS 77%RIP
 99%R -714M 0.31% 20F 40%ILE
 99%R 0.18% 4P 212CM\$ 169NM\$ 65FM\$ 154GM\$
 2.2PL 0.6DPR -0.9CCR -0.3HCR 3.03SCS
 AJCA 12/01/2014 779DAUS
 GPTAT 98%R 1.1 GJUI 16.0 GJPI 94%R 58

ALL LYNNS LOUIE VALENTINO-ET
 USA 116279413 GT 50K JH1C JH2F 7JE1038
 CDCB GPTA 12/01/2014 4615DAUS 434HRDS 42%RIP
 99%R 1137M -0.11% 32F 91%ILE
 99%R -0.03% 35P 391CM\$ 386NM\$ 373FM\$ 291GM\$
 4.0PL -1.8DPR -1.9CCR 0.7HCR 2.88SCS
 AJCA 12/01/2014 2160DAUS
 GPTAT 99%R 2.1 GJUI 20.9 GJPI 97%R 153

DAM:
 HEARTLAND VALENTINO DYNASTY
 USA 067262396 TATTOO / 2396
 DHIA HERD # 65-06-0092 CONTROL # 916
 PPA 1908M 70F 70P / YD 1260M 15F 42P
 CDCB PTA 12/01/2014 1RECS 50%R 85%ILE
 453M 34F 22P 186CM\$ 170NM\$ 131FM\$ 105GM\$
 0.0PL -2.0DPR -2.4CCR -0.6HCR 2.94SCS
 PA TYPE 0.4 JUI JPI 43%R 60

HEARTLAND MAXIMUS DARHNA 71%
 USA 067282027 GT TATTOO / 2027
 DHIA HERD # 48-89-0168 CONTROL # 2027
 1-07 299 3 15080 6.6 992 4.3 646 93DCR 2238C
 2-07 305 3 18260 6.4 1175 4.5 813 94DCR 2819C
 3-09 305 3 17970 6.9 1236 4.5 801 96DCR 2777C
 305 2X ME AVG 3L 18176M 1220F 812P 2814C
 PPA -895M 157F 55P / YD -948M 106F 26P
 CDCB PTA 12/01/2014 3RECS 62%R 57%ILE
 -386M 46F 10P 95CM\$ 58NM\$ -32FM\$ 19GM\$
 -2.2PL -1.8DPR -2.1CCR -1.8HCR 2.98SCS
 AJCA 12/01/2014 PTAT 52%R -1.4 JUI -25.6
 JPI 52%R -4
 SIRE: SUNSET CANYON MAXIMUS-ET JPI 4 23%ILE

SISTER(S):
 HEARTLAND PLUS DESOTO 85%
 PROJECTED TO 20,639M, 1,047F, 725P ME AT 2-2
 SELLING AS LOT 2603

SISTER(S):
 HEARTLAND VIRGIL DOMINO 79%
 2-08 305 3 22080 5.1 1120 3.5 771 103DCR 2665C

NEXT DAM:
 HEARTLAND REBEL DOMINIKA 81%
 4-00 305 3 24130 4.8 1163 3.9 943 92DCR 3172C
 SIRE: O.F. MANNIX REBEL-ET JPI 9 19%ILE

4TH DAM:
 HEARTLAND MONTANA DOTTIE 92%
 4-05 305 3 30200 4.2 1255 3.1 943 92DCR 3253C

HEARTLAND



JERSEYS INC.

Complete Dispersal

LOT 2805 HEARTLAND CRITIC CALYPSO USA 067322805

BORN 01/04/2013 TATTOO / 2805 P7
FEMALE EFI 7.8% AMERICAN ID 2805 / 2805

HEARTLAND JERSEYS BREEDER & OWNER
SENECA, KS

1-11 88 3 4529 6.0 270 3.7 166 RIP
15564 789 539 PME

PA 681M 15F 18P
224CM\$ 227NM\$ 233FM\$
2.8PL -0.5DPR -0.1CCR 0.5HCR 2.93SCS
PA TYPE 0.7 JPI 35%R 85
ST SR DF RA RW RL FA
-0.8 -0.9 0.5 L0.0 -0.8 S0.3 L0.2
FU RH RUW UC UD TP TL
0.3 0.7 0.6 0.1 S0.9 C0.1 S0.4

FRESH: 12/17/2014
BRED: 02/24/2015 DUE: 11/30/2015 TO
GR HEARTLAND GAN TED-1736-ET
USA 067231736 7JE1082
CDCB GPTA 12/01/2014 78DAUS 42HRDS 31%RIP
90%R 1098M -0.01% 50F 83%ILE
90%R -0.02% 37P 355CM\$ 342NM\$ 311FM\$ 290GM\$
1.6PL -0.3DPR -1.5CCR -0.8HCR 2.80SCS
AJCA 12/01/2014 26DAUS
GPTAT 79%R -0.1 GJUI -4.0 GJPI 84%R 146

55.8 LBS. MILK ON MARCH TEST
SCC: 76,000

TOLLENAARS IMPULS LEGAL 233-ET
USA 061929249 GTHD JH1C JH2F 29JE3506
CDCB GPTA 12/01/2014 6505DAUS 729HRDS 23%RIP
99%R 525M -0.08% 10F 61%ILE
99%R 0.02% 22P 256CM\$ 245NM\$ 218FM\$ 247GM\$
2.7PL 0.9DPR 2.1CCR 2.6HCR 2.99SCS
AJCA 12/01/2014 3333DAUS
GPTAT 99%R 1.2 GJUI 21.6 GJPI 99%R 124

SCHULTZ MYGENT CHILLI-P 90%
USA 067116089 GT3K JH1F TATTOO / H89
DHIA HERD # 52-98-0014 CONTROL # 6089
1-11 305 2 17520 4.7 827 3.5 620 103DCR V 2143C
2-11 298 2 19160 5.3 1012 3.9 755 103DCR 2614C
3-11 291 2 20270 5.0 1014 3.6 730 104DCR 2524C
305 2X ME AVG 4L 22632M 1088F 842P 2864C
PPA 2210M 123F 101P / YD 1126M 75F 50P
CDCB GPTA 03/03/2015 4RECS 85%R 56%ILE
97M 24F 11P 67CM\$ 53NM\$ 20FM\$ -46GM\$
-0.9PL -4.0DPR -4.9CCR -1.8HCR 2.98SCS
AJCA 03/03/2015 GPTAT 81%R 0.5 GJUI 5.6
GJPI 80%R -1

SCHULTZ RESCUE HEADLINE
USA 114114336 GT HD JH1F JH2F 29JE3510
CDCB GPTA 12/01/2014 6859DAUS 714HRDS 19%RIP
99%R 1006M -0.29% -6F 62%ILE
99%R -0.12% 13P 218CM\$ 247NM\$ 314FM\$ 259GM\$
5.5PL 2.7DPR 2.5CCR 0.4HCR 2.95SCS
AJCA 12/01/2014 3799DAUS
GPTAT 99%R 0.9 GJUI 10.9 GJPI 99%R 112

HEARTLAND TBONE CATALINA 80%
USA 067061776 GT TATTOO / 1776
DHIA HERD # 48-89-0168 CONTROL # 1776
1-10 305 3 20900 4.9 1030 3.6 753 91DCR 2603C
305 2X ME AVG 1L 23314M 1163F 863P 2985C
PPA 1344M 84F 59P / YD 1199M 83F 39P
CDCB PTA 12/01/2014 1RECS 57%R 58%ILE
338M 16F 15P 69CM\$ 62NM\$ 46FM\$ 39GM\$
-0.6PL -1.0DPR -0.8CCR 0.5HCR 3.05SCS
AJCA 12/01/2014 PTAT 50%R -0.5 JUI -13.7
JPI 48%R 22

SIRE: RICHIES JACE TBONE A364 JPI 45 23%ILE
NEXT DAM:
HEARTLAND DUNKIRK CRISSY 73%
2-10 305 3 24290 4.4 1066 3.7 891 92DCR 2942C
SIRE: GREENWOOD BERRETTA DUNKIRK-ET JPI -6 7%ILE

4TH DAM:
HEARTLAND BOLD CARISSA 90%
4-04 305 3 22760 4.2 963 3.6 814 92DCR 2670C

SIRE:
SCHULTZ LEGAL CRITIC-P
USA 117217618 GT50K JH1C JH2F 11JE1098
CDCB GPTA 12/01/2014 598DAUS 75HRDS 91%RIP
98%R 557M -0.01% 25F 69%ILE
98%R 0.00% 19P 276CM\$ 267NM\$ 247FM\$ 196GM\$
2.4PL -1.8DPR -1.1CCR 0.5HCR 2.85SCS
AJCA 12/01/2014 426DAUS
GPTAT 97%R 1.3 GJUI 21.1 GJPI 91%R 97
DAM:
HEARTLAND HEADLINE CARLINA
USA 067262346 TATTOO / 2346
DHIA HERD # 42-60-0008 CONTROL # 2346
2-11 305 3 21280 4.4 933 3.5 739 104DCR 2515C
305 2X ME AVG 2L 19907M 920F 697P 2391C
2-05 76% 3-00 78%
ST SR DF RA RW RL FA FU RH RUW UC UD TP TL RTR RTS
29 19 29 29 25 22 19 27 32 32 25 25 25 27 25 45
PPA 2391M 15F 51P / YD 2242M 15F 45P
CDCB PTA 12/01/2014 2RECS 55%R 87%ILE
805M 4F 16P 171CM\$ 186NM\$ 219FM\$ 165GM\$
3.2PL 0.8DPR 0.9CCR 0.4HCR 3.00SCS
AJCA 12/01/2014 PTAT 50%R 0.1 JUI -4.8
JPI 48%R 73



LOT 2807 SCHOOLEY HENDRIX JACLYN USA 067322807 GT8K

BORN 01/06/2013 TATTOO / 2807 P4
 FEMALE EFI 6.7% AMERICAN ID 2807 / 2807
 JH1F JH2F

SCHOOLEY JERSEYS BREEDER & OWNER
 MARSHFIELD, MO

CDCB GPTA 03/03/2015 ORECS 70%R 83%ILE
 -296M 13F 2P 183CM\$ 159NM\$ 103FM\$ 160GM\$
 1.8PL 0.7DPR 1.4CCR 0.2HCR 2.80SCS
 AJCA 03/03/2015 GPTAT 68%R 0.2 GJUI 7.9
 GJPI 65%R 55
 ST SR DF RA RW RL FA
 0.0 -0.5 -0.1 L1.0 -0.5 S0.1 S0.2
 FU RH RUW UC UD TP TL
 0.9 0.4 0.3 -0.9 S1.4 W0.1 S0.6

FOREST GLEN HALLMARK LENNOX-ET
 USA 111958489 GT50K JH1F JH2F 1JE531
 CDCB GPTA 12/01/2014 479DAUS 158HRDS 5%RIP
 98%R -303M -0.08% -30F 23%ILE
 98%R -0.01% -13P 105CM\$ 103NM\$ 101FM\$ 161GM\$
 3.8PL 3.1DPR 4.3CCR 1.1HCR 2.74SCS
 AJCA 12/01/2014 243DAUS
 GPTAT 97%R 0.7 GJUI 23.3 GJPI 96%R 45

BRED: 08/01/2014 DUE: 05/10/2015 TO
 HEARTLAND ACADEMY MARCUS
 USA 067342688
 CDCB GPTA 03/03/2015
 69%R 1079M -0.08% 36F 91%ILE
 70%R -0.05% 27P 368CM\$ 376NM\$ 393FM\$ 391GM\$
 3.6PL 2.1DPR 1.7CCR 1.3HCR 2.95SCS
 AJCA 03/03/2015 ODAUS
 GPTAT 69%R 0.9 GJUI 15.6 GJPI 66%R 166

BOYD-LEE MATINEE HABANERO-ET 91%
 USA 115582976 GT50K JH1C JH2F TATTOO L292 /
 L292
 DHIA HERD # 35-57-0960 CONTROL # 292
 2-02 305 3 19970 4.8 953 3.3 660 94DCR 2279C
 4-06 305 3 23850 5.3 1263 3.3 790 97DCR 2728C
 5-10 305 3 24080 5.3 1272 3.5 849 95DCR 2935C
 305 2X ME AVG 4L 21106M 1062F 705P 2435C
 PPA 1022M 93F 20P / YD 814M 103F 27P
 CDCB GPTA 03/03/2015 5RECS 82%R 93%ILE
 445M 45F 11P 231CM\$ 234NM\$ 239FM\$ 211GM\$
 1.8PL 0.0DPR 0.6CCR 0.5HCR 2.96SCS
 AJCA 03/03/2015 GPTAT 78%R 0.0 GJUI -5.9
 GJPI 76%R 72

SIRE:
 PF LENNOX HENDRIX
 USA 116844046 GT50K JH1C JH2F 1JE768
 CDCB GPTA 12/01/2014 728DAUS 140HRDS 80%RIP
 98%R 207M 0.11% 30F 76%ILE
 98%R 0.03% 12P 336CM\$ 317NM\$ 274FM\$ 303GM\$
 3.4PL 1.1DPR 1.4CCR 0.3HCR 2.73SCS
 AJCA 12/01/2014 278DAUS
 GPTAT 95%R 0.2 GJUI 8.1 GJPI 92%R 113

ISDK DJ ZUMA
 JEDNK000000302730 GT 50K JH1F JH2F 236JE146
 CDCB GPTA 12/01/2014 10307DAUS 994HRDS 52%RIP
 99%R -699M 0.33% 23F 83%ILE
 99%R 0.14% -1P 391CM\$ 345NM\$ 239FM\$ 384GM\$
 4.6PL 3.0DPR 4.3CCR 3.6HCR 2.64SCS
 AJCA 12/01/2014 6226DAUS
 GPTAT 98%R 0.4 GJUI 17.0 GJPI 96%R 125

DAM:
 HEARTLAND ZUMA JOJO
 USA 067262397 GT50K JH1F JH2F TATTOO / 2397
 DHIA HERD # 48-89-0168 CONTROL # 2397
 1-08 305 3 14750 5.1 746 3.9 570 95DCR 1973C
 2-09 293 3 17520 5.6 983 3.9 692 93DCR 2396C
 3-08 53 3 3146 6.4 200 4.1 130 RIP
 15158 988 700 PME
 305 2X ME AVG 2L 17522M 947F 699P 2414C
 2-03 85% 2-11 87%
 ST SR DF RA RW RL FA FU RH RUW UC UD TP TL RTR RTS
 29 28 38 19 42 25 35 38 38 35 26 28 28 22 38 35
 PPA -483M 10F 12P / YD -900M 12F 0P
 CDCB GPTA 03/03/2015 2RECS 78%R 88%ILE
 -281M 15F 3P 211CM\$ 189NM\$ 138FM\$ 194GM\$
 2.7PL 1.2DPR 1.5CCR 0.6HCR 2.93SCS
 AJCA 03/03/2015 GPTAT 76%R 0.6 GJUI 12.5
 GJPI 72%R 69

HEARTLAND LEGION JOSIE 81%
 USA 067041394 GT TATTOO / 1394
 DHIA HERD # 48-89-0168 CONTROL # 1394
 1-09 305 3 20120 4.4 894 3.7 745 90DCR 2464C
 2-09 286 3 20290 4.7 951 3.6 737 91DCR 2543C
 3-09 274 3 20190 4.7 939 3.6 721 91DCR 2493C
 4-09 294 3 21640 4.8 1033 3.7 806 94DCR 2771C
 5-08 305 3 18370 4.5 825 3.6 661 94DCR 2236C
 305 2X ME AVG 6L 18396M 853F 680P 2303C
 PPA 205M -24F 0P / YD -120M -21F -9P
 CDCB PTA 12/01/2014 5RECS 66%R 16%ILE
 -68M -8F -4P -122CM\$ -118NM\$ -107FM\$ -122GM\$
 -1.3PL -0.6DPR -1.2CCR -1.8HCR 3.04SCS
 AJCA 12/01/2014 PTAT 57%R 0.2 JUI -7.0
 JPI 55%R -46

SELLING AS LOT 2397

SISTER(S):
 HEARTLAND JUAN JODIE 74%
 3-06 305 3 27500 4.9 1339 3.8 1047 94DCR 3596C
 GR HEARTLAND DALE JOCELYN 79%
 2-11 305 3 21660 5.5 1197 3.9 848 94DCR 2935C

SIRE: BW LEGION JPI -16 9%ILE
 SISTER(S):
 HEARTLAND LIEUTENANT JACEE 80%
 5-03 305 3 27620 4.7 1310 3.5 978 94DCR 3381C
 NEXT DAM:
 HEARTLAND FREEDOM JAZZ 87%
 4-03 305 3 25230 3.8 971 3.3 824 91DCR 2692C
 SIRE: MOLLY BROOK GLNWOOD FREEDOM-ET
 JPI -190 0%ILE

4TH DAM:
 HEARTLAND CAPTAIN JOSIE 82%
 2-10 305 2 19850 4.4 880 3.6 718 93DCR 2403C

HEARTLAND



JERSEYS INC.

Complete Dispersal

LOT 2808 HEARTLAND WHOPPER NINA-ET USA 067322808 GT8K

BORN 01/06/2013 TATTOO / 2808
 DHIA HERD # 48-89-0168 CONTROL # 2808
 FEMALE EFI 7.5% AMERICAN ID 2808 / 2808
 JH1F JH2F

HEARTLAND JERSEYS BREEDER & OWNER
 SENECA, KS

1-07 212 3 9114 6.1 558 4.1 371 RIP
 16609 733 518 PME

1-10 75%
 ST SR DF RA RW RL FA FU RH RUW UC UD TP TL RTR RTS
 28 21 23 33 25 16 37 33 35 15 28 35 28 20 30 31

PPA -676M 36F -4P / YD -1651M 47F -38P
 CDCB GPTA 03/03/2015 1RECS 71%R 98%ILE
 63M 14F 17P 373CM\$ 339NM\$ 258FM\$ 314GM\$
 5.3PL 1.6DPR 1.2CCR 0.9HCR 2.71SCS

AJCA 03/03/2015 GPTAT 67%R 0.0 GJUI 4.6
 GJPI 65%R 132

ST SR DF RA RW RL FA
 0.2 -0.2 -0.5 L0.0 -0.2 P0.7 S0.5
 FU RH RUW UC UD TP TL
 0.3 -0.4 -0.3 -0.3 S1.2 C0.2 L0.1



HEARTLAND TOPSIDE NEON
 Grandam of Lot 2808



HEARTLAND BARBER NIKE
 Sister to the Grandam of Lot 2808

FRESH: 08/15/2014
 BRED: 11/25/2014 DUE: 08/31/2015 TO
 RIVER VALLEY PF MEGAPOWER-ET
 JE840003012423848 7JE5011
 CDCB GPTA 12/01/2014
 67%R 731M 0.14% 60F 94%ILE
 68%R 0.02% 30P 428CM\$ 414NM\$ 380FM\$ 346GM\$
 2.9PL -1.2DPR -0.3CCR 1.0HCR 2.99SCS
 AJCA 12/01/2014 ODAUS
 GPTAT 67%R 1.6 GJUI 17.9 GJPI 63%R 152
 RANKS ON THE TOP 1-1/2% LIST FOR JPI
 38.1 LBS. MILK ON MARCH TEST
 SCC: 132,000

DAUGHTER(S):
 HEARTLAND SANTANA NAMORA-P
 SELLING AS LOT 3067

SIRE:
 ALL LYNN'S VALENTINO WHOPPER-ET
 USA 117422832 GT50K JH1F JH2F 7JE1206
 CDCB GPTA 12/01/2014
 71%R 519M -0.01% 22F 88%ILE
 72%R 0.05% 28P 394CM\$ 367NM\$ 303FM\$ 319GM\$
 4.7PL 0.2DPR 0.3CCR 1.2HCR 2.83SCS
 AJCA 12/01/2014 ODAUS
 GPTAT 70%R 0.8 GJUI 16.3 GJPI 68%R 153

DAM:
 HEARTLAND DAMIAN NIKALA
 USA 067101560 GT3K JH1F TATTOO / 1560
 DHIA HERD # 48-89-0168 CONTROL # 1560
 1-10 305 3 18590 4.9 916 4.0 739 91DCR 2493C
 3-00 305 3 24570 4.9 1199 4.0 994 91DCR 3302C
 4-00 305 3 23520 5.1 1194 4.1 955 94DCR 3239C
 5-00 305 3 23280 5.2 1221 4.1 962 93DCR 3293C
 305 2X ME AVG 5L 18247M 959F 743P 2510C

2-00 80% 3-02 86%
 ST SR DF RA RW RL FA FU RH RUW UC UD TP TL RTR RTS
 38 39 37 28 38 23 36 32 38 39 35 28 23 22

PPA -26M 36F 51P / YD -683M 15F 20P
 CDCB GPTA 03/03/2015 5RECS 77%R 88%ILE
 -200M 3F 9P 221CM\$ 188NM\$ 112FM\$ 193GM\$
 3.5PL 2.2DPR 1.8CCR 0.1HCR 2.81SCS
 AJCA 03/03/2015 GPTAT 73%R -0.8 GJUI -7.8
 GJPI 71%R 77

SISTER(S):
 HEARTLAND MANNIX NALA 83%
 4-06 298 3 19880 5.5 1100 4.0 792 91DCR 2742C

ALL LYNN'S LOUIE VALENTINO-ET
 USA 116279413 GT50K JH1C JH2F 7JE1038
 CDCB GPTA 12/01/2014 4615DAUS 434HRDS 42%RIP
 99%R 1137M -0.11% 32F 91%ILE
 99%R -0.03% 35P 391CM\$ 386NM\$ 373FM\$ 291GM\$
 4.0PL -1.8DPR -1.9CCR 0.7HCR 2.88SCS
 AJCA 12/01/2014 2160DAUS
 GPTAT 99%R 2.1 GJUI 20.9 GJPI 97%R 153

ROCHA IMPULS WHITNEY 89%
 USA 115472215 GI JH1F TATTOO / C378
 DHIA HERD # 35-57-1394 CONTROL # 378
 1-08 305 2 18000 4.4 786 3.5 637 97DCR 2140C
 2-11 305 3 24340 4.5 1099 3.6 866 89DCR 2958C
 4-04 305 3 30680 4.1 1271 3.4 1034 94DCR 3464C
 6-01 305 2 16880 4.1 690 3.7 627 98DCR 1975C
 305 2X ME AVG 5L 21028M 909F 768P 2519C
 PPA 592M -30F 24P / YD 842M 10F 35P
 CDCB GPTA 03/03/2015 5RECS 80%R 75%ILE
 149M -9F 7P 129CM\$ 124NM\$ 110FM\$ 133GM\$
 2.7PL 1.4DPR 1.6CCR 0.3HCR 2.95SCS
 AJCA 03/03/2015 GPTAT 76%R 0.3 GJUI 15.1
 GJPI 73%R 64

AVON ROAD DAMIAN
 USA 114453116 GT 50K JH1C JH2F 7JE826
 CDCB GPTA 12/01/2014 91DAUS 53HRDS 5%RIP
 93%R -195M 0.11% 10F 27%ILE
 94%R 0.00% -6P 132CM\$ 124NM\$ 114FM\$ 113GM\$
 3.2PL 0.9DPR 0.6CCR 0.0HCR 2.83SCS
 AJCA 12/01/2014 61DAUS
 GPTAT 89%R -0.4 GJUI 0.1 GJPI 90%R 32

HEARTLAND TOPSIDE NEON 90%
 USA 110851396 GT TATTOO H619 / H619
 DHIA HERD # 48-89-0168 CONTROL # 619
 1-10 305 2 15000 5.0 752 4.0 600 93DCR 2037C
 2-10 305 3 19020 4.9 941 4.2 792 93DCR 2609C
 3-10 305 3 17840 4.9 875 4.3 764 92DCR 2466C
 4-10 305 3 18770 4.8 907 4.1 763 92DCR 2514C
 5-11 305 3 22120 4.9 1078 4.2 919 92DCR 3006C
 7-05 305 3 21620 5.4 1159 4.2 912 93DCR 3125C
 305 2X ME AVG 6L 18384M 917F 763P 2531C
 PPA -1488M -38F 27P / YD -1759M -50F -1P
 CDCB PTA 12/01/2014 5RECS 64%R 46%ILE
 -1001M -32F -8P 64CM\$ 18NM\$ -88FM\$ 46GM\$
 2.6PL 2.2DPR 1.6CCR 0.4HCR 2.75SCS
 AJCA 12/01/2014 PTAT 56%R -0.9 JUI 0.2
 JPI 53%R 12
 SIRE: AU LESTER TOPSIDE-ET JPI -64 5%ILE

SISTER(S):
 HEARTLAND MARCUS NAVAHO 89%
 4-02 305 2 19380 4.1 788 3.6 691 93DCR 2219C
 HEARTLAND BARBER NIKE 88%
 6-01 305 3 26810 4.5 1216 3.5 948 91DCR 3258C

NEXT DAM:
 HEARTLAND BERRETTA NAOMI 90%
 4-02 305 3 18480 4.1 750 3.9 721 93DCR 2143C
 SIRE: MASON BOOMER SOONER BERRETTA JPI -35 4%ILE

4TH DAM:
 BOSSMAN GENERAL NADINE 80%
 8-07 305 2 15930 5.2 822 4.0 634 DHIR 2064C

LOT 2809 HEARTLAND IRWIN TASHA-ET USA 067322809 GT8K

BORN 01/08/2013 TATTOO / 2809
 DHIA HERD # 48-89-0168 CONTROL # 2809
 FEMALE EFI 8.7% AMERICAN ID 2809 / 2809
 JH1C JH2F

HEARTLAND JERSEYS BREEDER & OWNER
 SENECA, KS

1-08 169 3 8861 4.7 415 3.7 324 RIP
 20460 691 589 PME

1-10 81%

ST SR DF RA RW RL FA FU RH RUW UC UD TP TL RTR RTS
 30 42 20 42 26 25 33 38 46 35 36 42 25 22 38 34

CDCB GPTA 03/03/2015 ORECS 69%R 98%ILE
 752M 12F 26P 313CM\$ 304NM\$ 282FM\$ 219GM\$
 4.2PL -1.5DPR -0.6CCR 0.6HCR 2.87SCS

AJCA 03/03/2015 GPTAT 68%R 1.7 GJUI 21.1
 GJPI 65%R 121

ST SR DF RA RW RL FA
 0.9 0.3 1.1 L1.4 0.3 S0.0 S0.7
 FU RH RUW UC UD TP TL
 1.5 2.5 2.0 0.4 S1.5 C0.5 S0.3

EIGHT (8) BROTHER(S) IN A.I.:

HEARTLAND MERCHANT TOPEKA-ET AT SELECT SIRES

JPI 85 75%ILE

HEARTLAND MRCHNT TORONTO-ET AT GENEX / CRI

JPI 48 43%ILE

HEARTLAND FASTRACK THOR-ET AT ACCELERATED GENETICS

JPI 119 76%ILE

HEARTLAND IRWIN TEXAS-ET AT SELECT SIRES

JPI 158 94%ILE

HEARTLAND KONA TEXICO-ET

JPI 62 47%ILE

SELLING AS LOT 42724

HEARTLAND KONA TUNICA-ET

JPI 50 36%ILE

SELLING AS LOT 42727

SISTER(S):

HEARTLAND MILITIA TYLER 90%

5-09 305 2 23210 4.8 1110 3.7 853 101DCR 2950C

HEARTLAND JIMMIE TUCSON-ET 88%

4-04 305 3 19080 4.9 936 3.9 742 96DCR 2528C

SELLING AS LOT 1852

HEARTLAND JIMMIE TENNESEE 88%

3-01 305 3 20740 4.2 874 3.7 772 93DCR 2471C

HEARTLAND ARTIST TACOMA-ET 88%

4-04 305 3 28070 5.3 1481 3.5 970 93DCR 3352C

SELLING AS LOT 2048

HEARTLAND IMPRESS TAMPA-ET 85%

1-07 305 3 21540 4.5 977 3.3 717 92DCR 2476C

SELLING AS LOT 2562

HEARTLAND IMPRESS TOPANGA-ET 83%

1-09 305 3 18790 5.1 954 4.0 750 93DCR 2569C

SELLING AS LOT 2613

HEARTLAND IRWIN TERRA-ET

PROJECTED TO 10,132M, 562F, 383P ME AT 1-9

SELLING AS LOT 2845

HEARTLAND FRONTRUNNER TRINITY-ET SELLING AS LOT 2977

HEARTLAND FRONTRUNNER TUESDAY-ET SELLING AS LOT 2978

SIRE:

ALL LYNNS VALENTINO IRWIN-ET

USA 117423084 GT50K JH1C JH2F 7JE1163

CDCB GPTA 12/01/2014

72%R 944M -0.03% 39F 97%ILE

72%R -0.01% 32P 475CM\$ 467NM\$ 445FM\$ 395GM\$

5.3PL -0.5DPR 0.1CCR 1.3HCR 2.88SCS

AJCA 12/01/2014 1DAUS

GPTAT 73%R 2.3 GJUI 29.5 GJPI 69%R 184

DAM:

HEARTLAND NATHAN TEXAS-ET

USA 067041437 GT50K JH1F JH2F

DHIA HERD # 48-89-0168 CONTROL # 1437

1-08 305 3 20350 4.3 882 3.7 750 91DCR 2452C

2-10 305 3 21850 4.6 1008 3.9 843 93DCR 2785C

3-11 305 3 26340 4.3 1130 3.8 991 92DCR 3185C

5-01 305 3 25940 4.6 1185 3.7 963 94DCR 3232C

7-00 183 3 17610 4.8 844 3.5 610 79DCR 2108C

305 2X ME AVG 5L 21944M 1006F 828P 2737C

4-01 92% 5-03 93% 6-06 94% 7-01 95%

ST SR DF RA RW RL FA FU RH RUW UC UD TP TL RTR RTS

39 35 43 23 37 28 35 43 45 40 35 19 39 37

PPA 1815M 28F 72P / YD 1062M 25F 49P

CDCB GPTA 03/03/2015 5RECS 86%R 89%ILE

234M 4F 15P 214CM\$ 198NM\$ 160FM\$ 122GM\$

3.4PL -1.8DPR -1.0CCR 0.1HCR 2.91SCS

AJCA 03/03/2015 GPTAT 79%R 1.2 GJUI 17.0

GJPI 78%R 70

FRESH: 09/27/2014
 BRED: 02/17/2015 DUE: 11/23/2015 TO
 RIVER VALLEY SHERRY MEGASCORE
 JE840003012423855 7JE5010

CDCB GPTA 12/01/2014
 65%R 384M 0.20% 53F 91%ILE
 66%R 0.06% 23P 404CM\$ 382NM\$ 330FM\$ 328GM\$
 3.2PL -0.5DPR 0.2CCR -0.4HCR 2.92SCS

AJCA 12/01/2014 ODAUS
 GPTAT 65%R 1.3 GJUI 12.8 GJPI 62%R 134

RANKS ON THE TOP 1-1/2% LIST FOR JPI

58.7 LBS. MILK ON MARCH TEST

SCC: 44,000

ALL LYNNS LOUIE VALENTINO-ET

USA 116279413 GT50K JH1C JH2F 7JE1038

CDCB GPTA 12/01/2014 4615DAUS 434HRDS 42%RIP

99%R 1137M -0.11% 32F 91%ILE

99%R -0.03% 35P 391CM\$ 386NM\$ 373FM\$ 291GM\$

4.0PL -1.8DPR -1.9CCR 0.7HCR 2.88SCS

AJCA 12/01/2014 2160DAUS

GPTAT 99%R 2.1 GJUI 20.9 GJPI 97%R 153

JARS OF CLAY IATOLA 16710 2751 87%

USA 067142751 GT50K JH1F JH2F

DHIA HERD # 35-57-1394 CONTROL # 2751

2-03 305 3 20230 4.6 924 3.6 727 92DCR 2485C

305 2X ME AVG 1L 21994M 1031F 814P 2778C

PPA 835M 27F 43P / YD 744M 28F 36P

CDCB GPTA 03/03/2015 1RECS 78%R 92%ILE

688M 23F 24P 231CM\$ 226NM\$ 213FM\$ 200GM\$

1.5PL -0.3DPR -0.1CCR 0.7HCR 3.01SCS

AJCA 03/03/2015 GPTAT 76%R 0.9 GJUI 2.6

GJPI 74%R 92

WETUMPKA LEMVIG NATHAN-ET

USA 111524657 GT 50K JH1F JH2F 14JE374

CDCB GPTA 12/01/2014 5162DAUS 771HRDS 4%RIP

99%R -89M 0.02% -1F 20%ILE

99%R 0.06% 7P 84CM\$ 7NM\$ 38FM\$ 82GM\$

1.4PL 0.6DPR 2.0CCR 2.1HCR 3.12SCS

AJCA 12/01/2014 1810DAUS

GPTAT 99%R -0.3 GJUI 1.2 GJPI 99%R 35

HEARTLAND MOR TULSA

USA 067001029 GT TATTOO / 1029J

DHIA HERD # 84-03-0023 CONTROL # 1623

4-08 305 3 20090 5.6 1132 3.5 710 101DCR 2454C

6-03 305 3 17850 4.3 765 3.8 671 101DCR 2156C

305 2X ME AVG 3L 16418M 790F 589P 1985C

PPA 10M 14F -1P / YD 90M 32F 9P

CDCB PTA 12/01/2014 3RECS 65%R 59%ILE

24M 4F 2P 76CM\$ 66NM\$ 44FM\$ 7GM\$

0.8PL -1.9DPR -1.7CCR -0.2HCR 2.74SCS

AJCA 12/01/2014 PTAT 54%R 1.0 JUI 11.0

JPI 54%R 18

SIRE: WILSONVIEW KHAN MORGAN-ET JPI -24 8%ILE

SISTER(S):

HEARTLAND JOHN TAMPA 86%

5-07 305 3 21650 4.4 959 3.6 779 92DCR 2614C

HEARTLAND QUE TRACY-ETS 86%

2-09 283 3 19450 5.1 985 3.7 721 92DCR 2494C

NEXT DAM:

HEARTLAND MANNIX TYME 92%

7-05 305 3 24820 4.5 1112 3.6 896 92DCR 3021C

SIRE: ROCK MAPLE BROOK MANNIX JPI -86 0%ILE

4TH DAM:

HEARTLAND AVERY TASHA 85%

6-07 305 3 19800 4.7 930 3.8 756 93DCR 2538C



HEARTLAND NATHAN TEXAS-ET
 Dam of Lot 2809



HEARTLAND JIMMIE TUCSON-ET
 Sister to Lot 2809



HEARTLAND IMPRESS TOPANGA-ET
 Sister to Lot 2809



HEARTLAND MOR TULSA
 Grandam of Lot 2809



HEARTLAND MANNIX TYME
 Great-Grandam of Lot 2809

HEARTLAND



Complete Dispersal

LOT 2811 HEARTLAND REGION JADE USA 067322811

BORN 01/11/2013 TATTOO / 2811 P3
 FEMALE EFI 7.2% AMERICAN ID 2811 / 2811

HEARTLAND JERSEYS BREEDER & OWNER
 SENECA, KS

1-11 89 3 5540 4.9 272 3.4 188 RIP
 22089 985 713 PME

PA 79M 32F 13P
 185CM\$ 168NM\$ 128FM\$
 1.2PL -1.9DPR -2.4CCR -1.5HCR 3.03SCS
 PA TYPE 0.6 JPI 38%R 46
 ST SR DF RA RW RL FA
 0.7 0.4 0.4 H0.2 0.2 S0.6 S0.4
 FU RH RUW UC UD TP TL
 0.7 0.9 0.3 0.1 S0.9 W0.4 L0.5

BW LEGION
 USA 110226426 GT50K JH1F JH2C 505JE101
 CDCB GPTA 12/01/2014 3543DAUS 797HRDS 3%RIP
 99%R -266M 0.11% 8F 9%ILE
 99%R 0.00% -10P -1CM\$ ONMS 1FM\$ -51GM\$
 0.9PL -1.3DPR -2.4CCR -2.3HCR 2.94SCS
 AJCA 12/01/2014 2553DAUS
 GPTAT 99%R 1.3 GJUI 16.0 GJPI 99%R -16

SUNSET CANYON LEMVIG RIBBON-ET 91%
 USA 111693597 GT50K JH1C JH2F TATTOO / C965
 DHIA HERD # 92-23-0448 CONTROL # 31
 1-09 305 2 19240 4.4 847 3.7 718 88DCR 2352C
 3-01 305 2 28320 4.5 1267 3.6 1022 93DCR 3444C
 4-06 305 2 21140 5.0 1053 3.8 805 79DCR 2785C
 7-06 183 2 9540 5.5 527 4.2 399 85DCR 1382C
 305 2X ME AVG 4L 21605M 1021F 820P 2752C
 PPA 829M 60F 42P / YD 561M 40F 34P
 CDCB GPTA 03/03/2015 5RECS 86%R 35%ILE
 -54M 5F 6P -12CM\$ -20NM\$ -42FM\$ -87GM\$
 -0.6PL -2.9DPR -2.3CCR -0.3HCR 3.16SCS
 AJCA 03/03/2015 GPTAT 82%R -0.2 GJUI 0.8
 GJPI 82%R -24

FRESH: 12/16/2014
 BRED: 03/10/2015 DUE: 12/14/2015 TO
 ALL LYNNS SAMSON TENNANT-ET
 USA 118435684 11JE1199
 CDCB GPTA 12/01/2014
 66%R 567M 0.09% 43F 83%ILE
 67%R 0.03% 25P 370CM\$ 353NM\$ 313FM\$ 277GM\$
 3.0PL -1.6DPR -0.9CCR 0.0HCR 2.88SCS
 AJCA 12/01/2014 ODAUS
 GPTAT 66%R 2.2 GJUI 21.8 GJPI 63%R 130
 91 LBS. MILK ON MARCH TEST
 SCC: 13,000

ISDK Q IMPULS
 JEDNK000000301592 GT HD JH1F JH2F 236JE3
 CDCB GPTA 12/01/2014 29911DAUS 2827HRDS 11%RIP
 99%R 52M 0.20% 39F 75%ILE
 99%R 0.13% 25P 328CM\$ 290NM\$ 198FM\$ 314GM\$
 1.6PL 1.9DPR 2.6CCR 0.1HCR 3.10SCS
 AJCA 12/01/2014 16366DAUS
 GPTAT 99%R 0.0 GJUI -2.4 GJPI 99%R 121

SIRE:
 MAACKDAIRY REGION-ET
 USA 114011567 GT50K JH1F JH2F 200JE944
 CDCB GPTA 12/01/2014 4483DAUS 491HRDS 19%RIP
 99%R 90M 0.19% 38F 23%ILE
 99%R 0.03% 8P 105CM\$ 99NM\$ 86FM\$ -14GM\$
 0.1PL -4.0DPR -4.7CCR -2.9HCR 3.12SCS
 AJCA 12/01/2014 2167DAUS
 GPTAT 99%R 0.7 GJUI 14.8 GJPI 98%R 6

GR HEARTLAND GANNON JADED 86%
 USA 067251980 GT 8K JH1C JH2F TATTOO / 1980
 DHIA HERD # 48-89-0168 CONTROL # 1980
 1-09 305 3 16940 5.5 927 3.8 648 93DCR 2242C
 305 2X ME AVG 1L 19476M 1073F 760P 2631C
 PPA -340M 45F 9P / YD -343M 56F 20P
 CDCB GPTA 03/03/2015 1RECS 77%R 87%ILE
 301M 25F 16P 205CM\$ 187NM\$ 144FM\$ 130GM\$
 1.1PL -1.4DPR -2.7CCR -0.5HCR 2.78SCS
 AJCA 03/03/2015 GPTAT 75%R 0.8 GJUI 2.8
 GJPI 72%R 65

DAM:
 HEARTLAND IMPULS JADEN
 USA 067262372 GA TATTOO / 2372
 DHIA HERD # 35-31-0605 CONTROL # 2372
 1-09 292 3 19500 5.2 1022 3.4 668 100DCR 2308C
 2-08 305 3 18470 5.8 1063 3.7 675 104DCR 2334C
 305 2X ME AVG 2L 21218M 1178F 764P 2644C
 2-09 84% 3-04 84%
 ST SR DF RA RW RL FA FU RH RUW UC UD TP TL RTR RTS
 34 34 31 33 34 16 28 32 42 36 16 28 32 25 42 38
 PPA -845M 1F 10P / YD -635M 12F 14P
 CDCB GPTA 12/01/2014 2RECS 58%R 94%ILE
 68M 25F 17P 264CM\$ 237NM\$ 170FM\$ 215GM\$
 2.2PL 0.3DPR 0.0CCR 0.0HCR 2.94SCS
 AJCA 12/01/2014 PTAT 51%R 0.5 GJUI 0.1
 GJPI 53%R 85

SIRE: PR OOMSDALE JACE GRATUDE GANNON-ET
 JPI 84 43%ILE
 NEXT DAM:
 HEARTLAND IATOLA JADE 85%
 2-09 279 3 16770 5.0 832 4.0 676 93DCR 2272C
 SIRE: SC GOLD DUST PARAMOUNT IATOLA-ET
 JPI 27 22%ILE
 4TH DAM:
 HEARTLAND RASMUS JAN



LOT 2814 HEARTLAND DIGNITARY ANAMAY USA 067322814

BORN 01/13/2013 TATTOO / 2814 P7
 FEMALE EFI 7.0% AMERICAN ID 2814 / 2814

HEARTLAND JERSEYS BREEDER & OWNER
 SENECA, KS

PA 490M 29F 20P
 232CM\$ 224NM\$ 202FM\$
 1.6PL 0.2DPR 0.4CCR 0.1HCR 2.97SCS
 PA TYPE 0.3 JPI 33%R 85
 ST SR DF RA RW RL FA
 -0.1 0.2 0.5 L0.7 -0.2 S0.1 S0.1
 FU RH RUW UC UD TP TL
 -0.1 0.4 0.2 -0.1 D0.8 C0.2 L0.2

FRESH: 03/01/2015
 SELLING OPEN

55.8 LBS. MILK ON MARCH TEST AT 14 DAYS FRESH
 SCC: 107,000

DAUGHTER(S):
 HEARTLAND TRITON AMY
 SELLING AS LOT 3179

SIRE:
 SUNSET CANYON DIGNITARY-ET
 USA 117168941 GT50K JH1F JH2F 7JE1150
 CDCB GPTA 12/01/2014 358DAUS 43HRDS 92%RIP
 97%R 875M 0.14% 68F 98%ILE
 97%R 0.05% 41P 537CM\$ 511NM\$ 446FM\$ 499GM\$
 3.6PL 1.7DPR 1.6CCR 1.5HCR 2.93SCS
 AJCA 12/01/2014 76DAUS
 GPTAT 90%R 0.6 GJUI -3.8 GJPI 90%R 205

DAM:
 HEARTLAND SENECA ANDIE
 USA 067262331 TATTOO / 2331
 DHIA HERD # 42-60-0008 CONTROL # 2331
 1-11 305 3 16180 4.4 704 3.8 611 99DCR 1975C
 305 2X ME AVG 1L 17970M 806F 703P 2268C

2-05 83%
 ST SR DF RA RW RL FA FU RH RUW UC UD TP TL RTR RTS
 36 32 35 22 33 25 23 32 36 35 32 28 32 29
 PPA -572M -58F -16P / YD -756M -80F -17P
 CDCB PTA 12/01/2014 1RECS 49%R 25%ILE
 105M -10F -2P -73CM\$ -64NM\$ -43FM\$ -92GM\$
 -0.4PL -1.4DPR -0.8CCR -1.4HCR 3.00SCS
 AJCA 12/01/2014 PTAT 45%R -0.1 JUI -2.7
 JPI 41%R -35

BW RENEGADE-ET
 USA 115883929 GT50K JH1F JH2F 200JE60
 CDCB GPTA 12/01/2014 4804DAUS 327HRDS 30%RIP
 99%R 65M 0.34% 64F 94%ILE
 99%R 0.12% 23P 455CM\$ 418NM\$ 329FM\$ 407GM\$
 3.1PL 1.1DPR 2.0CCR 1.4HCR 2.99SCS
 AJCA 12/01/2014 1662DAUS
 GPTAT 99%R 0.4 GJUI 0.6 GJPI 98%R 146

PEARLMONT IMPULS DAFFY 90%
 USA 114356624 GTHD JH1F JH2F TATTOO / T49
 DHIA HERD # 92-23-0633 CONTROL # 9000
 2-11 305 2 17990 5.1 912 4.0 728 101DCR 2472C
 4-03 305 2 18560 5.0 932 3.8 707 102DCR 2446C
 6-07 305 2 16190 5.1 825 3.9 637 102DCR 2205C
 8-10 305 2 14990 5.6 839 4.0 606 102DCR 2098C
 305 2X ME AVG 5L 16794M 856F 661P 2271C
 PPA 621M 92F 74P / YD 414M 80F 55P
 CDCB GPTA 03/03/2015 4RECS 94%R 98%ILE
 179M 37F 24P 336CM\$ 303NM\$ 224FM\$ 298GM\$
 2.3PL 1.0DPR 0.7CCR 2.3HCR 2.95SCS
 AJCA 03/03/2015 GPTAT 91%R 0.4 GJUI 2.7
 GJPI 91%R 127

HEARTLAND SALINAS SENECA OF RV
 USA 116390015 GT 50K JH1F JH2F 1JE741
 CDCB GPTA 12/01/2014 270DAUS 61HRDS 52%RIP
 96%R 337M 0.02% 20F 30%ILE
 96%R -0.03% 7P 130CM\$ 136NM\$ 149FM\$ 65GM\$
 1.9PL -2.0DPR -0.6CCR -1.5HCR 2.99SCS
 AJCA 12/01/2014 107DAUS
 GPTAT 91%R -0.2 GJUI 2.0 GJPI 91%R 26

HEARTLAND SHOWTIME ANGUS 75%
 USA 067061774 GT TATTOO / 1774
 DHIA HERD # 48-89-0168 CONTROL # 1774
 2-09 273 3 16490 4.7 779 3.5 578 93DCR 1998C
 3-09 279 3 14510 4.0 574 3.5 507 91DCR 1621C
 305 2X ME AVG 2L 15418M 692F 554P 1853C
 PPA -1285M -126F -68P / YD -627M -93F -42P
 CDCB PTA 12/01/2014 3RECS 61%R 9%ILE
 -84M -32F -12P -200CM\$ -183NM\$ -144FM\$ -168GM\$
 -0.8PL 0.1DPR 0.0CCR -1.4HCR 3.00SCS
 AJCA 12/01/2014 PTAT 54%R -0.9 JUI -16.2
 JPI 52%R -78
 SIRE: GABYS HALLMARK SHOWTIME JPI -9 8%ILE

SISTER(S):
 HEARTLAND 1075 APPLE 82%
 4-04 305 3 24150 4.3 1038 3.5 841 94DCR 2825C

NEXT DAM:
 HEARTLAND FUTURE ATTICA 88%
 3-07 305 3 21190 4.0 847 3.5 750 96DCR 2395C
 SIRE: MOLLY BROOK BERRETTA FUTURE-ET
 JPI -38 6%ILE

4TH DAM:
 HEARTLAND BOLD ALISON 77%
 4-09 305 3 24490 4.5 1104 3.1 749 92DCR 2583C

HEARTLAND



Complete Dispersal



HEARTLAND ACTION CHLOE
Grandam of Lot 2815

LOT 2815 HEARTLAND ARROW CARINA USA 067322815

BORN 01/14/2013 TATTOO / 2815 P4
FEMALE EFI 7.2% AMERICAN ID 2815 / 2815

HEARTLAND JERSEYS BREEDER & OWNER
SENECA, KS

1-10 121 3 7135 5.0 360 3.5 251 RIP
20763 865 658 PME

PA 365M 28F 18P
168CM\$ 155NM\$ 125FM\$
0.9PL -1.1DPR -1.1CCR -1.7HCR 2.94SCS
PA TYPE -0.1 JPI 36%R 55
ST SR DF RA RW RL FA
0.6 0.7 0.2 L1.5 0.3 S0.2 S0.2
FU RH RUW UC UD TP TL
-0.1 -0.3 -0.3 -0.3 D0.8 W0.1 L0.1

TOLLENAARS IMPULS LOUIE 260-ET
USA 061929276 GT50K JH1C JH2F 14JE473
CDCB GPTA 12/01/2014 3946DAUS 631HRDS 26%RIP
99%R 971M -0.03% 41F 67%ILE
99%R -0.08% 21P 246CM\$ 259NM\$ 291FM\$ 213GM\$
2.3PL -0.2DPR -1.2CCR -1.0HCR 2.96SCS
AJCA 12/01/2014 1941DAUS
GPTAT 99%R 0.0 GJUI -2.5 GJPI 98%R 95

GABYS BLAIR ARUBA-ET 87%
USA 115335695 GT50K JH1F JH2F TATTOO G1367 / G1367
DHIA HERD # 51-17-0421 CONTROL # 1367
2-01 305 2 18870 4.7 884 3.6 688 100DCR 2368C
305 2X ME AVG 2L 19892M 974F 722P 2474C
PPA 1654M 84F 78P / YD 1233M 63F 64P
CDCB GPTA 03/03/2015 2RECS 85%R 70%ILE
295M 21F 18P 120CM\$ 104NM\$ 64FM\$ 73GM\$
-0.6PL -0.8DPR -1.7CCR -2.7HCR 2.97SCS
AJCA 03/03/2015 GPTAT 81%R 0.3 GJUI -0.5
GJPI 80%R 44

FRESH: 11/14/2014
BRED: 01/22/2015 DUE: 10/28/2015 TO
GR HEARTLAND GAN TED-1736-ET
USA 067231736 7JE1082
CDCB GPTA 12/01/2014 78DAUS 42HRDS 31%RIP
90%R 1098M -0.01% 50F 83%ILE
90%R -0.02% 37P 355CM\$ 342NM\$ 311FM\$ 290GM\$
1.6PL -0.3DPR -1.5CCR -0.8HCR 2.80SCS
AJCA 12/01/2014 26DAUS
GPTAT 79%R -0.1 GJUI -4.0 GJPI 84%R 146

70.4 LBS. MILK ON MARCH TEST
SCC: 25,000

AHLEM LEMVIG ABE-ET
USA 111334898 GT 50K JH1F JH2F 122JE5198
CDCB GPTA 12/01/2014 9486DAUS 647HRDS 5%RIP
99%R 430M 0.11% 40F 61%ILE
99%R 0.05% 25P 269CM\$ 245NM\$ 189FM\$ 177GM\$
1.4PL -1.8DPR 0.2CCR -0.9HCR 2.91SCS
AJCA 12/01/2014 6228DAUS
GPTAT 99%R -1.0 GJUI -12.7 GJPI 99%R 79

SISTER(S):
HEARTLAND DANDY CAIRO 82%
1-08 290 2 16660 5.0 831 3.4 570 96DCR 1969C
HEARTLAND IMPRESS CHANCE
SELLING AS LOT 3012

HEARTLAND ACTION CHLOE 85%
USA 067041462 GT TATTOO / 1462
DHIA HERD # 47-16-0047 CONTROL # 1462
PPA -3088M -143F -75P / YD -2452M -123F -63P
CDCB PTA 12/01/2014 3RECS 60%R 25%ILE
-524M -30F -14P -59CM\$ -62NM\$ -69FM\$ -36GM\$
1.7PL 1.4DPR 1.1CCR 1.4HCR 3.00SCS
AJCA 12/01/2014 PTAT 50%R 0.7 JUI 9.6
JPI 51%R -20

SIRE:
GABYS ARROW
USA 117007789 GT50K JH1C JH2F 200JE362
CDCB GPTA 12/01/2014 338DAUS 120HRDS 63%RIP
96%R 780M 0.03% 44F 45%ILE
96%R 0.00% 29P 202CM\$ 190NM\$ 162FM\$ 111GM\$
-0.1PL -2.1DPR -3.0CCR -3.0HCR 2.90SCS
AJCA 12/01/2014 138DAUS
GPTAT 90%R 0.0 GJUI -11.5 GJPI 90%R 71

SIRE: FOREST GLEN AVERY ACTION-ET JPI 12 16%ILE

DAM:
HEARTLAND ABE CHANTILLY
USA 067191724 TATTOO / 1724
DHIA HERD # 48-89-0168 CONTROL # 1724

SISTER(S):
HEARTLAND MOR CELESTE 90%
3-04 305 3 25050 4.8 1202 3.6 902 94DCR 3119C

2-02 305 3 19590 5.4 1055 3.8 742 92DCR 2567C
3-02 291 3 21570 5.3 1151 3.9 835 94DCR 2890C
4-01 283 3 21130 5.2 1099 3.9 819 92DCR 2835C
5-01 305 3 22350 5.5 1232 3.9 877 96DCR 3036C
6-04 305 3 24870 5.8 1443 3.6 905 94DCR 3130C
336 3 26504 5.8 1538 3.7 969 DHIR 3352C
305 2X ME AVG 5L 20502M 1152F 804P 2782C

NEXT DAM:
HEARTLAND JENETTA BILL CHENEY 87%
4-00 305 3 20170 4.4 897 3.9 795 93DCR 2542C
SIRE: DEBOER JENETTA BARBER BILL-ET JPI 33 21%ILE

2-08 84% 3-03 84%
ST SR DF RA RW RL FA FU RH RUW UC UD TP TL RTR RTS
36 37 27 25 37 24 34 37 43 35 27 20 28 27

4TH DAM:
HEARTLAND AVERY CUPID 88%
3-11 305 3 16670 5.4 892 3.4 575 91DCR 1987C

PPA 1019M 108F 58P / YD 163M 43F 22P
CDCB PTA 12/01/2014 5RECS 63%R 74%ILE
-51M 12F 6P 134CM\$ 120NM\$ 88FM\$ 95GM\$
1.9PL -0.1DPR 0.8CCR -0.3HCR 2.98SCS
AJCA 12/01/2014 PTAT 53%R -0.1 JUI -1.1
JPI 53%R 38

SELLING AS LOT 1724



Complete Dispersal

LOT 2816 HEARTLAND ZUMA DUSTIN USA 067322816

BORN 01/17/2013 TATTOO / 2816 P4
 FEMALE EFI 5.8% AMERICAN ID 2816 / 2816

HEARTLAND JERSEYS BREEDER & OWNER
 SENECA, KS

1-10 105 3 6938 5.4 373 3.5 240 RIP
 20935 976 652 PME

PA -132M 21F 5P
 170CM\$ 150NM\$ 102FM\$
 1.0PL 0.5DPR 0.6CCR 1.5HCR 2.84SCS
 PA TYPE -0.2 JPI 38%R 51
 ST SR DF RA RW RL FA
 0.4 -0.2 0.0 L1.7 -0.2 S0.2 S0.3
 FU RH RUW UC UD TP TL
 -0.3 0.3 0.6 -0.1 S0.1 W0.8 S0.2

FRESH: 11/30/2014
 BRED: 03/12/2015 DUE: 12/16/2015 TO
 RIVER VALLEY SHERRY MEGASCORE
 JE840003012423855 7JE5010
 CDCB GPTA 12/01/2014
 65%R 384M 0.20% 53F 91%ILE
 66%R 0.06% 23P 404CM\$ 382NM\$ 330FM\$ 328GM\$
 3.2PL -0.5DPR 0.2CCR -0.4HCR 2.92SCS
 AJCA 12/01/2014 ODAUS
 GPTAT 65%R 1.3 GJUI 12.8 GJPI 62%R 134

67.5 LBS. MILK ON MARCH TEST
 SCC: 1,838,000

DAUGHTER(S):
 HEARTLAND PLUS DUFFY
 SELLING AS LOT 3120

SISTER(S):
 HEARTLAND TBONE DASANI 85%
 2-07 305 3 17620 5.5 975 4.0 700 95DCR 2423C

SIRE:
 ISDK DJ ZUMA
 JEDNK00000302730 GT50K JH1F JH2F 236JE146
 CDCB GPTA 12/01/2014 10307DAUS 994HRDS 52%RIP
 99%R -699M 0.33% 23F 83%ILE
 99%R 0.14% -1P 391CM\$ 345NM\$ 239FM\$ 384GM\$
 4.6PL 3.0DPR 4.3CCR 3.6HCR 2.64SCS
 AJCA 12/01/2014 6226DAUS
 GPTAT 98%R 0.4 GJUI 17.0 GJPI 96%R 125

ISDK Q ZIK
 JEDNK00000301515 GT50K JH1F JH2F 224JE9310
 CDCB GPTA 12/01/2014 17219DAUS 1524HRDS 2%RIP
 97%R -1269M 0.45% 16F 60%ILE
 97%R 0.16% -19P 277CM\$ 235NM\$ 138FM\$ 240GM\$
 5.1PL 1.9DPR 3.0CCR 0.8HCR 2.73SCS
 AJCA 12/01/2014 9477DAUS
 GPTAT 94%R 0.3 GJUI 20.1 GJPI 96%R 55

DNK 050670-01120
 JEDNK005067001120
 CDCB PTA 12/01/2014 ORECS 63%R 64%ILE
 -611M 30F 3P 125CM\$ 83NM\$ -14FM\$ 118GM\$
 -1.6PL 0.7DPR 1.8CCR 1.4HCR 2.85SCS

DAM:
 HEARTLAND BLUEPRINT DOT.COM-ET
 USA 067191729 TATTOO / 1729
 DHIA HERD # 48-46-0077 CONTROL # 1729

1-09 305 3 19300 4.6 890 3.5 672 91DCR 2322C
 3-06 305 3 28090 4.9 1382 3.5 971 94DCR 3355C
 5-00 231 3 18230 4.9 891 3.2 590 81DCR 2037C
 305 2X ME AVG 3L 22266M 1083F 777P 2684C

2-00 76% 5-08 65%
 ST SR DF RA RW RL FA FU RH RUW UC UD TP TL RTR RTS
 53 35 39 50 48 26 31 12 31 22 50 5 5 31

PPA 2826M 111F 66P / YD 1831M 74F 44P
 CDCB PTA 12/01/2014 3RECS 63%R 29%ILE
 436M 18F 11P -51CM\$ -46NM\$ -35FM\$ -78GM\$
 -2.7PL -2.0DPR -3.2CCR -0.7HCR 3.04SCS
 AJCA 12/01/2014 PTAT 52%R -0.8 JUI -18.8
 JPI 54%R -23

BROTHER(S):
 HEARTLAND IMPULS DENALI-ET AT GENEX / CRI
 JPI 20 21%ILE

SISTER(S):
 HEARTLAND JENETTA BILL DAY 90%
 2-04 305 3 23300 5.1 1185 3.6 838 92DCR 2897C
 HEARTLAND REBEL DOMINIKA 81%
 4-00 305 3 24130 4.8 1163 3.9 943 92DCR 3172C
 HEARTLAND BOMBER DUCHESS-ET 80%
 3-09 305 3 31590 3.9 1239 3.1 993 94DCR 3352C
 HEARTLAND GERONIMO DOT-COM-ET 82%
 6-05 305 2 23660 4.3 1006 3.5 827 102DCR 2755C
 HEARTLAND GERONIMO DOT-NET-ET 84%
 2-11 305 2 21470 4.7 1015 3.5 752 101DCR 2599C
 HEARTLAND GERONIMO DOT-ORG-ET 74%
 6-06 305 3 19810 4.8 946 3.8 743 94DCR 2544C
 SELLING AS LOT 1605
 HEARTLAND NATHAN DOT-GOV-ET 83%
 4-08 298 2 24440 4.0 978 3.3 816 101DCR 2693C

WILDERNESS BLUEPRINT
 USA 112785428 GT HD JH1F JH2F 14JE406
 CDCB GPTA 12/01/2014 2116DAUS 416HRDS 9%RIP
 99%R 105M 0.14% 29F 6%ILE
 99%R 0.10% 21P -55CM\$ -77NM\$ -131FM\$ -103GM\$
 -4.8PL -2.3DPR -3.3CCR -0.3HCR 3.30SCS
 AJCA 12/01/2014 571DAUS
 GPTAT 98%R -1.4 GJUI -30.1 GJPI 98%R -31

HEARTLAND MONTANA DOTTIE 92%
 USA 111152007 GT JH1F TATTOO H662 / H662
 DHIA HERD # 48-89-0168 CONTROL # 662
 2-00 305 2 22430 4.3 967 3.2 725 94DCR 2503C
 3-01 305 3 26020 4.9 1264 3.2 823 91DCR 2840C
 4-05 305 3 30200 4.2 1255 3.1 943 92DCR 3253C
 305 2X ME AVG 3L 25571M 1117F 813P 2806C
 PPA 4448M 153F 93P / YD 2524M 68F 45P
 CDCB GPTA 03/03/2015 3RECS 83%R 39%ILE
 531M 10F 2P -21CM\$ -3NM\$ 38FM\$ -49GM\$
 -0.6PL -1.2DPR -2.1CCR -1.0HCR 2.80SCS
 AJCA 03/03/2015 GPTAT 75%R -0.2 GJUI -13.7
 GJPI 75%R -11
 SIRE: ROCK MAPLE BROOK MONTANA-ET JPI -77 1%ILE

SISTER(S):
 SCHOOLEY MALIBU DORA 82%
 3-01 305 2 18890 4.4 840 3.4 641 94DCR 2082C
 HEARTLAND MANNIX DOVE 77%
 6-09 305 3 22250 3.9 877 3.2 723 93DCR 2402C

NEXT DAM:
 SCHOOLEY BERRETTA DONNA 84%
 5-02 305 3 21640 3.9 842 3.3 721 94DCR 2283C
 SIRE: MASON BOOMER SOONER BERRETTA JPI -35 4%ILE

4TH DAM:
 SCHOOLEY LESTER DOTTIE 90%
 4-10 305 2 17980 4.1 744 3.5 624 DHIA 2001C



HEARTLAND JENETTA BILL DAY
 Sister to the Dam of Lot 2816

HEARTLAND



Complete Dispersal



HEARTLAND IMPULS LAVONNE
Sister to Lot 2819



HI-LAND JACE LIGHT
Dam of Lot 2819

LOT 2819 HEARTLAND TOPEKA LIBBY USA 067322819 GT8K

BORN 01/24/2013 TATTOO / 2819 P6
FEMALE EFI 8.7% AMERICAN ID 2819 / 2819
JH1F JH2F

HEARTLAND JERSEYS BREEDER & OWNER
SENECA, KS

1-10 100 3 5848 5.4 314 3.4 201 RIP
18519 933 595 PME

CDCB GPTA 03/03/2015 ORECS 71%R 92%ILE
177M 30F 10P 233CM\$ 221NM\$ 193FM\$ 155GM\$
2.2PL -1.3DPR -2.4CCR -0.7HCR 2.89SCS

AJCA 03/03/2015 GPTAT 68%R 1.3 GJUI 17.8 GJPI
66%R 70

ST SR DF RA RW RL FA
0.6 0.2 1.3 L1.0 0.3 S0.1 S0.3
FU RH RUW UC UD TP TL
0.8 1.9 1.5 1.3 S0.7 C1.0 S0.4

FRESH: 12/05/2014
BRED: 02/06/2015 DUE: 11/12/2015 TO
TJF VISIONARY REGENCY
USA 067248196 14JE662
CDCB GPTA 03/03/2015
70%R 1406M -0.10% 47F 99%ILE
71%R 0.02% 54P 600CM\$ 576NM\$ 516FM\$ 487GM\$
5.5PL -0.9DPR 0.1CCR 1.2HCR 2.86SCS

AJCA 03/03/2015 ODAUS
GPTAT 71%R 1.6 GJUI 14.6 GJPI 67%R 234

67.5 LBS. MILK ON MARCH TEST
SCC: 93,000

DAUGHTER(S):
HEARTLAND SIREN LOLA
SELLING AS LOT 3124

SISTER(S):
HEARTLAND IMPULS LAVONNE 91%
4-09 305 3 22730 6.1 1389 4.2 952 94DCR 3298C
SELLING AS LOT 1940

HEARTLAND LOUIE LORETTA-ET 82%
3-09 284 3 24760 5.2 1282 3.5 863 93DCR 2982C

HEARTLAND ABE LAINEY 80%
1-10 294 3 19720 5.3 1049 3.6 718 91DCR 2483C
SELLING AS LOT 2193

SUNSET CANYON MERCHANT-ET
USA 114256027 GT50K JH1C JH2F 11JE884
CDCB GPTA 12/01/2014 1894DAUS 206HRDS 8%RIP
99%R 89M 0.15% 30F 20%ILE
99%R 0.04% 10P 81CM\$ 69NM\$ 42FM\$ -52GM\$
-0.9PL -4.7DPR -5.3CCR -2.5HCR 3.04SCS

AJCA 12/01/2014 1304DAUS
GPTAT 99%R 1.6 GJUI 18.0 GJPI 98%R 0

HEARTLAND NATHAN TEXAS-ET 95%
USA 067041437 GT50K JH1F JH2F
DHIA HERD # 48-89-0168 CONTROL # 1437
2-10 305 3 21850 4.6 1008 3.9 843 93DCR 2785C
3-11 305 3 26340 4.3 1130 3.8 991 92DCR 3185C
5-01 305 3 25940 4.6 1185 3.7 963 94DCR 3232C
7-00 183 3 17610 4.8 844 3.5 610 79DCR 2108C
305 2X ME AVG 5L 21944M 1006F 828P 2737C
PPA 1815M 28F 72P / YD 1062M 25F 49P
CDCB GPTA 03/03/2015 5RECS 86%R 89%ILE
234M 4F 15P 214CM\$ 198NM\$ 160FM\$ 122GM\$
3.4PL -1.8DPR -1.0CCR 0.1HCR 2.91SCS

AJCA 03/03/2015 GPTAT 79%R 1.2 GJUI 17.0
GJPI 78%R 70

SIRE:
HEARTLAND MERCHANT TOPEKA-ET
USA 067332021 GT50K JH1F JH2F 7JE1169
CDCB GPTA 12/01/2014 316DAUS 25HRDS 98%RIP
96%R 262M 0.14% 37F 75%ILE
96%R 0.04% 17P 308CM\$ 291NM\$ 251FM\$ 182GM\$
3.0PL -2.8DPR -2.9CCR -1.8HCR 2.96SCS

AJCA 12/01/2014 31DAUS
GPTAT 83%R 1.8 GJUI 24.7 GJPI 88%R 85

WINDY WILLOW MONTANA JACE
USA 110106571 GT HD JH1C JH2F 7JE535
CDCB GPTA 12/01/2014 12941DAUS 1915HRDS 4%RIP
99%R 165M 0.06% 19F 23%ILE
99%R 0.01% 8P 118CM\$ 107NM\$ 81FM\$ 46GM\$
0.8PL -1.4DPR -2.9CCR -2.1HCR 2.83SCS

AJCA 12/01/2014 7757DAUS
GPTAT 99%R 0.5 GJUI -3.1 GJPI 99%R 25

DAM:
HI-LAND JACE LIGHT
USA 114961068 GI JH1F TATTOO D972 /
DHIA HERD # 48-89-0168 CONTROL # 4972

2-00 305 3 22070 5.2 1147 3.6 788 92DCR 2724C
3-04 305 3 24330 4.9 1192 3.7 910 93DCR 3148C
4-06 305 3 24260 5.2 1264 3.6 866 94DCR 2994C
5-09 305 3 22650 5.0 1126 3.8 853 94DCR 2951C
305 2X ME AVG 4L 21454M 1104F 800P 2766C

HI-LAND PARAMOUNT LENA 87%
USA 113173099 GT TATTOO C997 /
DHIA HERD # 21-55-0454 CONTROL # 3997
2-03 305 2 15090 4.8 725 3.5 534 94DCR 1846C
3-02 305 2 22130 5.0 1097 3.7 808 91DCR 2794C
4-03 305 2 23660 4.5 1067 3.6 850 93DCR 2885C
5-03 305 2 18490 4.9 909 3.7 680 98DCR 2352C
305 2X ME AVG 5L 19687M 951F 699P 2402C
PPA 539M 26F 34P / YD 24M 0F 12P
CDCB PTA 12/01/2014 5RECS 64%R 25%ILE
-140M -6F 0P -57CM\$ -62NM\$ -74FM\$ -54GM\$
-1.1PL -0.3DPR -0.4CCR 0.2HCR 3.08SCS

AJCA 12/01/2014 PTAT 53%R -0.2 JUI -7.0
JPI 54%R -26

SIRE: ROCK ELLA PARAMOUNT-ET JPI 11 16%ILE

ST SR DF RA RW RL FA FU RH RUW UC UD TP TL RTR RTS
41 36 47 34 43 28 33 36 42 40 34 20 34 30

PPA 984M 80F 36P / YD 308M 57F 25P
CDCB GPTA 03/03/2015 4RECS 74%R 78%ILE
-77M 22F 2P 150CM\$ 139NM\$ 114FM\$ 134GM\$
1.0PL 0.4DPR -0.8CCR 0.1HCR 2.91SCS

AJCA 03/03/2015 GPTAT 65%R 0.7 GJUI 3.5
GJPI 66%R 40

NEXT DAM:
HI-LAND BLACKHAWK LEA 67%
SIRE: WOLF RIVER BERRETTA BLACKHAWK-ET
JPI -100 0%ILE

4TH DAM:
HI-LAND BRIAN LEAH 79%
4-04 305 2 19210 4.6 879 3.5 663 91DCR 2291C



Complete Dispersal



HEARTLAND HALLMARK ALTHEA
Sister to the Grandam of Lot 2820

LOT 2820 HEARTLAND JUPITER FAY USA 067322820 GT8K

BORN 01/25/2013 TATTOO / 2820
DHIA HERD # 48-89-0168 CONTROL # 2820
FEMALE EFI 5.0% AMERICAN ID 2820 / 2820
JH1F JH2F

HEARTLAND JERSEYS BREEDER & OWNER
SENECA, KS

1-08 160 3 9843 4.4 436 3.5 345 RIP
22331 736 644 PME

1-09 79%
ST SR DF RA RW RL FA FU RH RUW UC UD TP TL RTR RTS
33 38 27 25 32 33 27 24 43 37 26 27 22 28 36 33

CDCB GPTA 03/03/2015 ORECS 67%R 96%ILE
1009M 40F 32P 273CM\$ 273NM\$ 270FM\$ 275GM\$
0.6PL 0.7DPR 1.4CCR 0.9HCR 3.06SCS
AJCA 03/03/2015 GPTAT 63%R 0.0 GJUI -5.6

GJPI 61%R 120
ST SR DF RA RW RL FA
0.6 0.5 0.7 L2.1 0.3 S0.3 S0.1
FU RH RUW UC UD TP TL
-0.5 0.8 0.6 -0.4 D0.7 W0.5 L0.3

FRESH: 10/06/2014
BRED: 12/26/2014 DUE: 10/01/2015 TO
JARS OF CLAY BARNABAS
USA 067342492 7JE1294
CDCB GPTA 12/01/2014
70%R 1046M 0.00% 51F 96%ILE
71%R -0.01% 36P 459CM\$ 448NM\$ 421FM\$ 343GM\$
3.8PL -1.9DPR -3.2CCR -0.8HCR 2.88SCS
AJCA 12/01/2014 ODAUS
GPTAT 69%R 2.0 GJUI 23.4 GJPI 67%R 165
RANKS ON THE TOP 1-1/2% LIST FOR JPI
64.6 LBS. MILK ON MARCH TEST
SCC: 22,000

ISDK Q IMPULS
JEDNK000000301592 GTHD JH1F JH2F 236JE3
CDCB GPTA 12/01/2014 29911DAUS 2827HRDS 11%RIP
99%R 52M 0.20% 39F 75%ILE
99%R 0.13% 25P 328CM\$ 290NM\$ 198FM\$ 314GM\$
1.6PL 1.9DPR 2.6CCR 0.1HCR 3.10SCS
AJCA 12/01/2014 16366DAUS
GPTAT 99%R 0.0 GJUI -2.4 GJPI 99%R 121

SUN VALLEY HALLMARK JERSEY 92%
USA 113219298 TATTOO S494 / S494
DHIA HERD # 92-23-0481 CONTROL # 494
4-06 293 2 21140 4.7 1000 3.7 779 100DCR 2680C
5-05 305 2 20160 4.5 912 3.5 705 102DCR 2435C
6-10 305 2 20480 4.8 982 3.6 732 101DCR 2531C
8-00 305 2 19430 4.7 922 3.5 684 98DCR 2364C
305 2X ME AVG 6L 20745M 977F 736P 2538C
PPA 1741M 69F 59P / YD 1520M 44F 45P
CDCB PTA 12/01/2014 5RECS 74%R 81%ILE
618M 12F 17P 148CM\$ 152NM\$ 159FM\$ 121GM\$
1.0PL -0.4DPR -0.8CCR -1.8HCR 3.02SCS
AJCA 12/01/2014 PTAT 65%R 0.8 JUI 4.8
JPI 64%R 56

ISDK DJ ZUMA
JEDNK000000302730 GT 50K JH1F JH2F 236JE146
CDCB GPTA 12/01/2014 10307DAUS 994HRDS 52%RIP
99%R -699M 0.33% 23F 83%ILE
99%R 0.14% -1P 391CM\$ 345NM\$ 239FM\$ 384GM\$
4.6PL 3.0DPR 4.3CCR 3.6HCR 2.64SCS
AJCA 12/01/2014 6226DAUS
GPTAT 98%R 0.4 GJUI 17.0 GJPI 96%R 125

HEARTLAND MATINEE FERN-ET 88%
USA 067141647 GT TATTOO / 1647
DHIA HERD # 48-89-0168 CONTROL # 1647
1-09 305 3 21780 4.3 932 3.4 734 91DCR 2506C
2-10 290 3 20660 4.6 959 3.5 722 93DCR 2495C
3-09 305 3 18840 4.8 896 3.5 660 94DCR 2281C
305 2X ME AVG 3L 21237M 979F 746P 2556C
PPA 644M -2F -2P / YD 510M 12F 4P
CDCB PTA 12/01/2014 3RECS 62%R 34%ILE
94M 6F 0P -33CM\$ -25NM\$ -5FM\$ 22GM\$
-1.0PL 1.4DPR 1.3CCR 1.1HCR 3.12SCS
AJCA 12/01/2014 PTAT 53%R -0.3 JUI -10.1
JPI 52%R -2
SIRE: SUNSET CANYON MATINEE-ET JPI 98 75%ILE

SIRE:
SUN VALLEY IMPULS JUPITER
USA 115870022 GT50K JH1F JH2F 29JE3615
CDCB GPTA 12/01/2014 466DAUS 78HRDS 73%RIP
97%R 988M 0.01% 49F 83%ILE
97%R 0.01% 38P 364CM\$ 354NM\$ 329FM\$ 341GM\$
1.5PL 0.7DPR 0.7CCR -0.7HCR 3.14SCS
AJCA 12/01/2014 162DAUS
GPTAT 94%R 0.6 GJUI -1.1 GJPI 92%R 145

DAM:
HEARTLAND ZUMA FINN
USA 067262378 TATTOO / 2378
DHIA HERD # 48-89-0168 CONTROL # 2378
PPA 108M 56F 2P / YD -35M 86F -13P
CDCB PTA 12/01/2014 1RECS 50%R 80%ILE
-278M 18F -3P 159CM\$ 148NM\$ 120FM\$ 192GM\$
1.6PL 2.1DPR 3.6CCR 2.7HCR 2.92SCS
PA TYPE 0.1 JUI JPI 42%R 54

SISTER(S):
HEARTLAND FREEDOM ALLEY 88%
4-02 305 3 18270 5.3 964 3.8 694 92DCR 2401C
HEARTLAND HALLMARK ALTHEA 85%
5-08 305 3 23180 4.5 1044 3.6 833 94DCR 2825C
HEARTLAND LEXINGTON FLICKER-ET 86%
1-10 305 2 13950 4.4 607 3.6 504 100DCR 1670C
HEARTLAND LEXINGTON FELICITY-ET 88%
4-02 305 3 21610 4.8 1036 3.9 832 94DCR 2813C
HEARTLAND MATINEE FENNEL-ET 77%
1-09 299 3 18360 4.8 887 3.6 663 90DCR 2292C

NEXT DAM:
HEARTLAND BERRETTA ALENA 92%
6-10 305 3 23700 4.4 1041 3.6 842 91DCR 2832C
SIRE: MASON BOOMER SOONER BERRETTA JPI -35 4%ILE

4TH DAM:
HEARTLAND ALF ALICIA 90%
4-08 305 2 18620 4.6 854 3.8 702 92DCR 2281C

HEARTLAND



JERSEYS INC.

Complete Dispersal

LOT 2821 HEARTLAND REGION YOLANDA USA 067322821 GT8K

BORN 01/25/2013 TATTOO / 2821 P3
 FEMALE EFI 7.0% AMERICAN ID 2821 / 2821
 JH1F JH2F

HEARTLAND JERSEYS BREEDER & OWNER
 SENECA, KS

1-10 84 3 5579 5.9 331 3.6 201 RIP
 19029 942 637 PME

CDCB GPTA 03/03/2015 ORECS 70%R 81%ILE
 -191M 39F 8P 176CM\$ 152NM\$ 97FM\$ 114GM\$
 0.2PL -1.0DPR -1.3CCR -1.3HCR 3.03SCS
 AJCA 03/03/2015 GPTAT 67%R -0.1 GJUI 0.1
 GJPI 66%R 35

ST	SR	DF	RA	RW	RL	FA
-0.1	0.2	0.1	L0.2	-0.2	S0.9	S0.3
FU	RH	RUW	UC	UD	TP	TL
0.7	0.3	0.3	-0.7	S0.4	W0.7	L0.7

BW LEGION
 USA 110226426 GT50K JH1F JH2C 505JE101
 CDCB GPTA 12/01/2014 3543DAUS 797HRDS 3%RIP
 99%R -266M 0.11% 8F 9%ILE
 99%R 0.00% -10P -1CM\$ ONM\$ 1FM\$ -51GM\$
 0.9PL -1.3DPR -2.4CCR -2.3HCR 2.94SCS
 AJCA 12/01/2014 2553DAUS
 GPTAT 99%R 1.3 GJUI 16.0 GJPI 99%R -16

SUNSET CANYON LEMVIG RIBBON-ET 91%
 USA 111693597 GT50K JH1C JH2F TATTOO / C965
 DHIA HERD # 92-23-0448 CONTROL # 31
 1-09 305 2 19240 4.4 847 3.7 718 88DCR 2352C
 3-01 305 2 28320 4.5 1267 3.6 1022 93DCR 3444C
 4-06 305 2 21140 5.0 1053 3.8 805 79DCR 2785C
 7-06 183 2 9540 5.5 527 4.2 399 85DCR 1382C
 305 2X ME AVG 4L 21605M 1021F 820P 2752C
 PPA 829M 60F 42P / YD 561M 40F 34P
 CDCB GPTA 03/03/2015 5RECS 86%R 35%ILE
 -54M 5F 6P -12CM\$ -20NM\$ -42FM\$ -87GM\$
 -0.6PL -2.9DPR -2.3CCR -0.3HCR 3.16SCS
 AJCA 03/03/2015 GPTAT 82%R -0.2 GJUI 0.8
 GJPI 82%R -24

FRESH: 12/21/2014
 BRED: 02/26/2015 DUE: 12/02/2015 TO
 HEARTLAND VIBRANT DAWSON-ET
 USA 067311914 7JE1137
 CDCB GPTA 12/01/2014 63DAUS 28HRDS 95%RIP
 87%R 859M -0.11% 20F 73%ILE
 89%R 0.00% 30P 291CM\$ 285NM\$ 268FM\$ 269GM\$
 3.3PL 0.8DPR 2.2CCR 0.6HCR 3.03SCS
 AJCA 12/01/2014 20DAUS
 GPTAT 78%R -0.2 GJUI -4.6 GJPI 81%R 124

67.5 LBS. MILK ON MARCH TEST

SUNSET CANYON MAXIMUM-ET
 USA 111950696 GT 50K JH1F JH2F 203JE607
 CDCB GPTA 12/01/2014 11934DAUS 388HRDS 12%RIP
 99%R -343M 0.41% 55F 61%ILE
 99%R 0.09% 3P 261CM\$ 238NM\$ 182FM\$ 230GM\$
 1.4PL 0.6DPR 0.7CCR 1.2HCR 2.99SCS
 AJCA 12/01/2014 1866DAUS
 GPTAT 99%R -0.3 GJUI -6.3 GJPI 99%R 61

SIRE:
 MAACKDAIRY REGION-ET
 USA 114011567 GT50K JH1F JH2F 200JE944
 CDCB GPTA 12/01/2014 4483DAUS 491HRDS 19%RIP
 99%R 90M 0.19% 38F 23%ILE
 99%R 0.03% 8P 105CM\$ 99NM\$ 86FM\$ -14GM\$
 0.1PL -4.0DPR -4.7CCR -2.9HCR 3.12SCS
 AJCA 12/01/2014 2167DAUS
 GPTAT 99%R 0.7 GJUI 14.8 GJPI 98%R 6

HEARTLAND JENETTA BILL YUKON 79%
 USA 067041249 GT TATTOO / 1249
 DHIA HERD # 48-89-0168 CONTROL # 1249
 1-09 305 3 20250 4.8 975 3.3 672 94DCR 2321C
 2-08 304 3 22340 5.0 1113 3.6 815 91DCR 2818C
 3-08 304 3 25000 4.5 1135 3.6 909 92DCR 3076C
 4-08 305 3 27150 4.7 1286 3.5 939 92DCR 3245C
 305 2X ME AVG 5L 21058M 1009F 748P 2577C
 PPA 1813M 88F 43P / YD 858M 36F 14P
 CDCB PTA 12/01/2014 5RECS 62%R 46%ILE
 239M 10F 2P 14CM\$ 18NM\$ 29FM\$ 45GM\$
 -0.8PL 1.1DPR 0.6CCR -0.8HCR 2.84SCS
 AJCA 12/01/2014 PTAT 50%R -1.4 JUI -25.4
 JPI 52%R 1

DAM:
 HEARTLAND MAXIMUM YOSEMITE
 USA 067061790 GT3K JH1F TATTOO /
 1790
 DHIA HERD # 48-89-0168 CONTROL # 1790
 1-08 305 3 20000 5.6 1115 3.9 782 92DCR 2707C
 2-08 305 3 20490 6.1 1243 4.0 812 94DCR 2811C
 3-09 288 3 15280 6.1 938 4.1 628 93DCR 2175C
 305 2X ME AVG 4L 16704M 1019F 670P 2322C

SIRE: DEBOER JENETTA BARBER BILL-ET JPI 33 21%ILE
 NEXT DAM:
 HEARTLAND BARKLY AUGUST THREE-ET
 SIRE: LONG DISTANCE BARBER BARKLY JPI -37 6%ILE

2-03 85% 2-10 88%
 ST SR DF RA RW RL FA FU RH RUW UC UD TP TL RTR RTS
 38 34 37 27 37 25 34 37 41 38 30 28 22 21

PPA -848M 92F -2P / YD -633M 77F -3P
 CDCB GPTA 03/03/2015 4RECS 77%R 83%ILE
 -170M 40F 2P 177CM\$ 162NM\$ 125FM\$ 164GM\$
 0.3PL 0.5DPR 0.6CCR -0.4HCR 2.91SCS
 AJCA 03/03/2015 GPTAT 67%R -0.2 GJUI -3.6
 GJPI 71%R 42

4TH DAM:
 HEARTLAND GLENWOOD AUGUST 91%
 5-04 238 3 19980 4.7 933 3.6 717 87DCR 2331C



Complete Dispersal

LOT 2822 HEARTLAND SUREFIRE TOPAZ USA 067322822

BORN 01/25/2013 TATTOO / 2822 P2
 FEMALE EFI 6.9% AMERICAN ID 2822 / 2822

HEARTLAND JERSEYS BREEDER & OWNER
 SENECA, KS

PA -19M -4F -6P
 34CM\$ 44NM\$ 66FM\$
 1.5PL 1.8DPR 1.6CCR 1.2HCR 3.02SCS
 PA TYPE 0.6 JPI 37%R 23
 ST SR DF RA RW RL FA
 1.8 0.7 -0.1 L0.0 1.3 P0.4 S0.6
 FU RH RUW UC UD TP TL
 1.1 0.9 0.7 0.3 S1.3 W0.2 L0.8

FRESH: 03/08/2015
 SELLING OPEN

SIRE:
 BW SUREFIRE
 USA 114204404 GTHD JH1F JH2F 505JE110
 CDCB GPTA 12/01/2014 1124DAUS 218HRDS 20%RIP
 98%R -435M -0.01% -22F 8%ILE
 98%R 0.00% -16P -15CM\$ -5NM\$ 16FM\$ 95GM\$
 1.6PL 3.8DPR 4.3CCR 2.8HCR 3.15SCS
 AJCA 12/01/2014 558DAUS
 GPTAT 98%R 1.0 GJUI 23.7 GJPI 96%R 16

DAM:
 GR HEARTLAND GANNON TOBI-ET
 USA 067282014 GA TATTOO / 2014
 DHIA HERD # 48-89-0168 CONTROL # 2014
 1-10 305 3 14160 5.4 771 3.5 502 93DCR 1735C
 305 2X ME AVG 1L 16591M 901F 595P 2057C

2-03 75%
 ST SR DF RA RW RL FA FU RH RUW UC UD TP TL RTR RTS
 46 25 26 33 46 28 29 19 22 35 42 28 28 33

PPA -1150M -37F -65P / YD -1899M -70F -90P
 CDCB GPTA 12/01/2014 1RECS 56%R 67%ILE
 397M 14F 4P 82CM\$ 93NM\$ 116FM\$ 63GM\$
 1.3PL -0.2DPR -1.2CCR -0.4HCR 2.89SCS
 AJCA 12/01/2014 PTAT 49%R 0.2 GJUI -1.1
 GJPI 52%R 29

BROTHER(S):
 GR HEARTLAND GAN TED-1736-ET AT SELECT SIRES
 JPI 146 83%ILE
 HEARTLAND ACTION TAD AT SELECT SIRES
 JPI 85 58%ILE

SISTER(S):
 HEARTLAND VIBRANT TORY-ET 77%
 2-11 305 3 21750 4.9 1064 3.6 779 94DCR 2693C
 SELLING AS LOT 2258
 HEARTLAND SENECA TAWNY 87%
 2-10 305 2 16640 6.1 1010 4.2 702 98DCR 2432C

SUNSET CANYON ANTH ILLUSION-ET
 USA 112817055 GT50K JH1F JH2F 7JE702
 CDCB GPTA 12/01/2014 522DAUS 269HRDS 3%RIP
 98%R -1197M 0.01% -55F 0%ILE
 98%R 0.10% -27P -178CM\$ -197NM\$ -242FM\$ -122GM\$
 0.4PL 2.4DPR 2.3CCR 1.1HCR 2.86SCS
 AJCA 12/01/2014 362DAUS
 GPTAT 96%R -0.3 GJUI 6.7 GJPI 96%R -66

BW CENTURION IRIS K347 95%
 USA 111122015 GT50K JH1F JH2C TATTOO K347 / K347
 DHIA HERD # 93-52-0150 CONTROL # 1057
 6-09 305 3 34440 4.8 1655 3.5 1212 103DCR 4189C
 365 3 39630 4.8 1895 3.5 1392 DHIR 4812C
 9-04 305 3 31420 3.9 1233 3.0 939 103DCR 3237C
 365 3 37050 4.0 1465 3.0 1109 DHIR 3824C
 305 2X ME AVG 5L 24889M 1147F 823P 2840C
 PPA 2581M 99F 72P / YD 1466M 65F 45P
 CDCB GPTA 03/03/2015 4RECS 90%R 91%ILE
 252M 7F 4P 209CM\$ 216NM\$ 233FM\$ 243GM\$
 3.4PL 2.3DPR 2.7CCR 1.2HCR 3.03SCS
 AJCA 03/03/2015 GPTAT 86%R 1.4 GJUI 22.1
 GJPI 86%R 89

PR OOMSDALE JACE GRATUDE GANNON-ET
 USA 067010225 GT 50K JH1C JH2F 1JE604
 CDCB GPTA 12/01/2014 11211DAUS 1290HRDS 10%RIP
 99%R 1265M -0.15% 31F 43%ILE
 99%R -0.10% 26P 161CM\$ 181NM\$ 226FM\$ 119GM\$
 0.9PL -1.2DPR -2.9CCR -0.3HCR 2.96SCS
 AJCA 12/01/2014 4470DAUS
 GPTAT 99%R 0.5 GJUI 1.5 GJPI 99%R 84

HIGH LAWN ARTIST THERESA 88%
 USA 115106857 GT 50K JH1F JH2F TATTOO G122 / G122
 DHIA HERD # 48-89-0168 CONTROL # 1525
 1-11 305 3 16120 5.6 897 4.0 647 93DCR 2240C
 3-01 305 3 23520 5.1 1199 3.8 892 92DCR 3086C
 4-04 181 3 16760 5.0 841 3.6 604 84DCR 2088C
 305 2X ME AVG 3L 20905M 1102F 808P 2795C
 PPA 85M 59F 21P / YD 94M 42F 23P
 CDCB GPTA 03/03/2015 3RECS 85%R 93%ILE
 16M 19F 5P 246CM\$ 232NM\$ 200FM\$ 245GM\$
 2.7PL 1.5DPR 1.9CCR 0.1HCR 2.80SCS
 AJCA 03/03/2015 GPTAT 78%R 0.2 GJUI 3.0
 GJPI 78%R 77

SIRE: ISDK JAS ARTIST JPI 84 67%ILE

SISTER(S):
 HIGH LAWN COUNTRY BANNER 75%
 5-02 305 3 23820 4.5 1060 3.6 852 102DCR 2877C

NEXT DAM:
 HIGH LAWN PARAMOUNT BETH 87%
 5-09 299 2 24640 4.4 1079 3.3 812 104DCR 2804C
 SIRE: ROCK ELLA PARAMOUNT-ET JPI 11 16%ILE

4TH DAM:
 AQUARIUS NATALIE 83%
 4-05 305 2 20610 3.9 799 3.2 657 98DCR 2185C

HEARTLAND



JERSEYS INC.

Complete Dispersal

LOT 2823 GR HEARTLAND GOOSE ZELDA USA 067322823

BORN 01/25/2013 TATTOO / 2823 P7
 FEMALE EFI 7.4% AMERICAN ID 2823 / 2823

HEARTLAND JERSEYS BREEDER & OWNER
 SENECA, KS

1-11 72 3 4930 4.2 207 3.2 159 RIP
 21105 712 651 PME

PA 410M 23F 22P
 204CM\$ 187NM\$ 144FM\$
 1.0PL 1.0DPR -0.6CCR -0.3HCR 2.97SCS
 PA TYPE 0.3 JPI 37%R 89
 ST SR DF RA RW RL FA
 2.0 0.9 0.3 H0.5 1.2 P0.2 S0.2
 FU RH RUW UC UD TP TL
 -0.3 0.3 -0.1 0.2 S0.0 W1.5 L1.0

FRESH: 01/02/2015
 BRED: 03/20/2015 DUE: 12/24/2015 TO
 BLUE MIST MARVEL MORRIS-ET
 USA 118405160 11J1E1192
 CDCB GPTA 12/01/2014
 69%R 484M 0.17% 56F 95%ILE
 70%R 0.08% 31P 464CM\$ 432NM\$ 355FM\$ 359GM\$
 3.5PL -0.9DPR -1.1CCR 0.9HCR 2.87SCS
 AJCA 12/01/2014 ODAUS
 GPTAT 68%R 1.5 GJUI 19.6 GJPI 65%R 166
 85.1 LBS. MILK ON MARCH TEST
 SCC: 41,000

SIRE:

PR OOMSDALE ROCKET GOOSE-ET
 USA 067027311 GT50K JH1F JH2F 1JE672
 CDCB GPTA 12/01/2014 4143DAUS 249HRDS 57%RIP
 99%R 1084M -0.10% 32F 74%ILE
 99%R -0.03% 34P 297CM\$ 289NM\$ 271FM\$ 284GM\$
 1.6PL 1.5DPR -0.7CCR -0.2HCR 2.82SCS
 AJCA 12/01/2014 808DAUS
 GPTAT 98%R 1.0 GJUI 2.7 GJPI 96%R 150

DAM:

HEARTLAND MILITIA ZENA
 USA 067191733 TATTOO / 1733
 DHIA HERD # 47-19-0023 CONTROL # 119

1-08 301 3 15180 5.0 763 4.1 616 90DCR 2078C
 2-08 305 3 18330 5.4 987 4.4 799 94DCR 2693C
 3-11 305 3 20250 5.2 1049 4.0 820 93DCR 2819C
 305 2X ME AVG 4L 17710M 952F 748P 2541C

2-00 83% 3-02 83%
 ST SR DF RA RW RL FA FU RH RUW UC UD TP TL RTR RTS
 41 29 30 27 27 25 34 30 36 25 22 20 25 24

PPA -589M 9F 29P / YD -737M 19F 16P
 CDCB PTA 12/01/2014 5RECS 57%R 64%ILE
 -265M 14F 10P 111CM\$ 84NM\$ 17FM\$ 83GM\$
 0.4PL 0.5DPR -0.4CCR -0.4HCR 3.11SCS
 AJCA 12/01/2014 PTAT 51%R -0.4 JUI -8.6
 JPI 50%R 28

O.F. BARBER ROCKET

USA 110437084 GTHD JH1C JH2F 9JE202
 CDCB GPTA 12/01/2014 13418DAUS 1701HRDS 4%RIP
 99%R -265M -0.06% -24F 7%ILE
 99%R 0.00% -10P -60CM\$ -59NM\$ -54FM\$ 48GM\$
 -0.5PL 4.2DPR 2.2CCR -0.8HCR 2.96SCS
 AJCA 12/01/2014 6394DAUS
 GPTAT 99%R 0.6 GJUI 11.7 GJPI 99%R 8

OA OOMSDALE GORDO GOLDIE GRATITUDE

90%
 USA 111224922 GT50K JH1F JH2F TATTOO S1M / S1M
 2-00 305 2 22220 4.5 1005 3.4 749 100DCR 2587C
 3-10 305 3 26940 4.2 1142 3.2 852 97DCR 2940C
 305 2X ME AVG 3L 17450M 785F 592P 2044C
 CDCB GPTA 03/03/2015 ORECS 91%R 85%ILE
 1279M 29F 36P 164CM\$ 174NM\$ 195FM\$ 122GM\$
 1.4PL -0.9DPR -1.0CCR 0.8HCR 3.17SCS
 AJCA 03/03/2015 GPTAT 89%R -0.2 GJUI -8.9
 GJPI 89%R 99

SUNSET CANYON RP MILITIA-ET

USA 111953541 GT 50K JH1F JH2F 200JE990
 CDCB GPTA 12/01/2014 5160DAUS 716HRDS 4%RIP
 99%R -26M 0.14% 24F 35%ILE
 99%R 0.07% 11P 169CM\$ 155NM\$ 121FM\$ 216GM\$
 1.3PL 3.3DPR 2.0CCR 1.0HCR 3.24SCS
 AJCA 12/01/2014 2361DAUS
 GPTAT 99%R -0.8 GJUI -14.3 GJPI 99%R 64

HEARTLAND LIEUTENANT ZERO

USA 067041475 GT TATTOO / 1475
 DHIA HERD # 48-89-0168 CONTROL # 1475
 PPA -1073M 46F 2P / YD 441M 227F 36P
 CDCB PTA 12/01/2014 1RECS 50%R 38%ILE
 -420M 12F 6P 19CM\$ -10NM\$ -83FM\$ -42GM\$
 -1.4PL -1.7DPR -2.0CCR -0.6HCR 3.07SCS
 AJCA 12/01/2014 PTAT 42%R -0.3 JUI -6.0
 JPI 44%R -15
 SIRE: WOODSTOCK LLV LIEUTENANT-ET JPI -46 6%ILE

NEXT DAM:

HEARTLAND JACE ZEST 85%
 1-09 305 3 20160 4.4 897 3.7 748 91DCR 2474C
 SIRE: WINDY WILLOW MONTANA JACE JPI 25 23%ILE

4TH DAM:

BERRETTA ZONA OF JCB 81%
 8-05 305 3 25750 4.1 1053 3.4 886 90DCR 2912C



LOT 2824 HEARTLAND DACRON WANDA USA 067322824

BORN 01/26/2013 TATTOO / 2824 P3
 FEMALE EFI 6.8% AMERICAN ID 2824 / 2824

HEARTLAND JERSEYS BREEDER & OWNER
 SENECA, KS

1-08 153 3 8214 5.8 473 4.0 327 RIP
 19924 823 653 PME

1-09 82%
 ST SR DF RA RW RL FA FU RH RUW UC UD TP TL RTR RTS
 26 28 31 23 28 25 35 37 36 30 27 34 32 22 31 32

PA 494M 2F 16P
 140CM\$ 138NM\$ 135FM\$
 2.2PL -0.5DPR -0.4CCR -1.5HCR 3.01SCS
 PA TYPE -0.3 JPI 29%R 44
 ST SR DF RA RW RL FA
 -1.5 -1.1 -0.2 L0.1 -0.8 P0.1 L0.3
 FU RH RUW UC UD TP TL
 -0.2 0.4 -0.1 -1.1 D0.4 W0.6 L0.4

FRESH: 10/13/2014
 BRED: 12/25/2014 DUE: 09/30/2015 TO
 ALL LYNNS HENDRIX NITRO
 USA 117951556 7JE1242
 CDCB GPTA 12/01/2014
 71%R 679M 0.02% 37F 81%ILE
 72%R 0.04% 31P 354CM\$ 331NM\$ 278FM\$ 327GM\$
 1.4PL 1.1DPR -0.4CCR 0.3HCR 2.87SCS
 AJCA 12/01/2014 ODAUS
 GPTAT 71%R 1.4 GJUI 17.2 GJPI 67%R 154
 58.7 LBS. MILK ON MARCH TEST
 SCC: 13,000

SISTER(S):
 HEARTLAND SIXTYNINE WILEY 88%

SIRE:
 HEARTLAND PLUS DACRON-ET
 USA 067311920 GT50K JH1F JH2F 11JE1106
 CDCB GPTA 12/01/2014 42DAUS 14HRDS 98%RIP
 86%R 861M -0.08% 27F 71%ILE
 87%R 0.02% 34P 289CM\$ 276NM\$ 245FM\$ 199GM\$
 2.1PL -1.7DPR -1.6CCR -2.3HCR 3.06SCS
 AJCA 12/01/2014 30DAUS
 GPTAT 81%R 0.3 GJUI -3.0 GJPI 80%R 97

DAM:
 HEARTLAND 1560 WHITNEY
 USA 067342136 TATTOO / 2136
 DHIA HERD # 48-14-0016 CONTROL # 2136
 1-11 284 3 15720 4.3 675 3.4 534 91DCR 1818C
 305 2X ME AVG 2L 16820M 782F 606P 2072C

2-02 71%
 ST SR DF RA RW RL FA FU RH RUW UC UD TP TL RTR RTS
 24 22 28 20 28 28 22 32 29 18 15 28 12 24
 PPA -471M -87F -34P / YD -117M -69F -22P
 CDCB PTA 12/01/2014 3RECS 45%R 40%ILE
 126M -23F -3P -10CM\$ ONM\$ 25FM\$ -4GM\$
 2.3PL 0.8DPR 0.9CCR -0.7HCR 2.96SCS
 AJCA 12/01/2014 PTAT 37%R -0.9 JUI -10.7
 JPI 36%R -9

SISTER(S):
 HEARTLAND DODGE WHISKEY 82%
 1-10 305 3 15960 3.7 588 3.6 577 94DCR 1743C
 HEARTLAND MAX WHISPER 87%
 5-01 305 3 22900 5.3 1209 3.6 827 94DCR 2859C

SWEETIE PLUS IATOLAS BOLD
 USA 067129272 GT50K JH1F JH2F 1JE711
 CDCB GPTA 12/01/2014 3672DAUS 448HRDS 36%RIP
 99%R 1443M -0.08% 54F 90%ILE
 99%R -0.02% 48P 388CM\$ 380NM\$ 360FM\$ 331GM\$
 0.2PL -0.8DPR -1.4CCR -3.6HCR 2.98SCS
 AJCA 12/01/2014 1850DAUS
 GPTAT 99%R 1.4 GJUI 8.0 GJPI 98%R 161

HEARTLAND ABE DAKOTA 87%
 USA 067101573 GT50K JH1F JH2F TATTOO / 1573
 DHIA HERD # 48-89-0168 CONTROL # 1573
 3-11 305 3 21670 5.6 1224 4.1 880 94DCR 3048C
 5-08 305 3 18980 5.7 1084 4.1 769 95DCR 2663C
 7-03 305 3 21190 5.5 1159 3.8 804 94DCR 2782C
 362 3 24038 5.6 1352 3.9 940 DHIR 3254C
 305 2X ME AVG 4L 18488M 1042F 754P 2602C
 PPA 309M 65F 43P / YD 250M 46F 34P
 CDCB GPTA 03/03/2015 4RECS 83%R 92%ILE
 210M 22F 14P 234CM\$ 218NM\$ 182FM\$ 199GM\$
 2.8PL 0.2DPR 1.5CCR 0.4HCR 2.94SCS
 AJCA 03/03/2015 GPTAT 76%R -0.5 GJUI -5.5
 GJPI 77%R 76

HEARTLAND ABE DONNA 1560-ET
 USA 067161560
 PA 464M 20F 17P
 143CM\$ 137NM\$ 123FM\$
 0.8PL -1.0DPR 0.7CCR -0.4HCR 2.96SCS
 PA TYPE -0.3 JPI 44%R 50

HEARTLAND DUNKIRK WILLOW 86%
 USA 112922850 GT TATTOO H961 / H961
 DHIA HERD # 48-89-0168 CONTROL # 961
 2-06 305 3 20100 3.8 757 3.6 724 93DCR 2217C
 3-07 293 3 20430 4.0 808 3.6 742 91DCR 2323C
 4-07 305 3 22980 4.3 992 3.7 856 92DCR 2776C
 5-10 305 3 22200 4.3 960 3.7 832 92DCR 2692C
 305 2X ME AVG 5L 19141M 849F 699P 2251C
 PPA 720M -69F 17P / YD 81M -91F -12P
 CDCB PTA 12/01/2014 5RECS 64%R 25%ILE
 -96M -51F -11P -71CM\$ -61NM\$ -36FM\$ -59GM\$
 3.0PL 1.3DPR 0.3CCR -0.9HCR 2.87SCS
 AJCA 12/01/2014 PTAT 56%R -0.4 JUI -1.8
 JPI 54%R -28
 SIRE: GREENWOOD BERRETТА DUNKIRK-ET -6 7%ILE

SISTER(S):
 HEARTLAND MANNIX LULA 90%
 7-06 305 3 23710 4.6 1102 3.7 883 93DCR 2988C

NEXT DAM:
 HEARTLAND BERRETТА LUANA 77%
 8-11 304 3 24420 4.0 984 3.6 891 91DCR 2812C
 SIRE: MASON BOOMER SOONER BERRETТА JPI -35 4%ILE

4TH DAM:
 RAINBOWS SHOWBOAT LULU 80%
 7-03 305 2 18540 3.9 720 3.4 634 DHIR 1976C

HEARTLAND



JERSEYS INC.

Complete Dispersal

LOT 2825 HEARTLAND GOLDA NARISSA USA 067322825 GT8K

BORN 01/27/2013 TATTOO / 2825 P7
FEMALE EFI 6.7% AMERICAN ID 2825 / 2825
JH1F JH2F

HEARTLAND JERSEYS BREEDER & OWNER
SENECA, KS

1-11 78 3 4111 6.0 247 3.4 140 RIP
17891 849 574 PME
CDCB GPTA 03/03/2015 ORECS 69%R 91%ILE
820M 49F 30P 216CM\$ 210NM\$ 193FM\$ 173GM\$
-0.8PL -1.4DPR -0.2CCR 1.7HCR 3.11SCS
AJCA 03/03/2015 GPTAT 67%R 0.6 GJUI -4.8
GJPI 65%R 88
ST SR DF RA RW RL FA
1.8 1.1 1.3 L1.9 0.7 S0.7 L0.2
FU RH RUW UC UD TP TL
-0.2 1.0 0.8 0.3 D1.3 CO.0 L1.0

RICHIES JACE TBONE A364
USA 113672851 GT50K JH1F JH2F 7JE1000
CDCB GPTA 12/01/2014 13803DAUS 1250HRDS 13%RIP
99%R -174M 0.23% 33F 23%ILE
99%R 0.12% 14P 143CM\$ 112NM\$ 36FM\$ 80GM\$
-1.3PL -1.8DPR -1.2CCR 2.5HCR 3.07SCS
AJCA 12/01/2014 8139DAUS
GPTAT 99%R 1.3 GJUI 10.4 GJPI 99%R 45

PR OOMSDALE BRAZO GRATITUDE GRACE-ET 90%
USA 067027319 GT50K JH1F JH2F TATTOO 319 / 319
DHIA HERD # 21-10-0386 CONTROL # 319
2-00 305 3 20290 4.0 804 3.4 700 99DCR 2256C
3-06 305 3 25370 4.3 1094 3.4 872 99DCR 2957C
5-07 305 3 21380 3.7 800 3.4 726 99DCR 2286C
6-09 305 3 24480 4.0 969 3.2 789 100DCR 2640C
305 2X ME AVG 4L 20645M 856F 721P 2369C
PPA 3777M 68F 118P / YD 3458M 73F 102P
CDCB GPTA 03/03/2015 4RECS 76%R 90%ILE
1450M 28F 43P 200CM\$ 204NM\$ 211FM\$ 123GM\$
0.7PL -2.2DPR -1.9CCR 0.5HCR 3.10SCS
AJCA 03/03/2015 GPTAT 71%R 0.1 GJUI -7.8
GJPI 72%R 104

FRESH: 12/27/2014
BRED: 03/03/2015 DUE: 12/07/2015 TO
ALL LYNNS VALENTINO WHOPPER-ET
USA 117422832 7JE1206
CDCB GPTA 12/01/2014
71%R 519M -0.01% 22F 88%ILE
72%R 0.05% 28P 394CM\$ 367NM\$ 303FM\$ 319GM\$
4.7PL 0.2DPR 0.3CCR 1.2HCR 2.83SCS
AJCA 12/01/2014 ODAUS
GPTAT 70%R 0.8 GJUI 16.3 GJPI 68%R 153

70.4 LBS. MILK ON MARCH TEST
SCC: 23,000

FOREST GLEN MECCAS JEVON-ET
USA 112797481 GT 50K JH1F JH2F 29JE3346
CDCB GPTA 12/01/2014 7602DAUS 788HRDS 9%RIP
99%R 409M 0.05% 29F 37%ILE
99%R -0.03% 10P 163CM\$ 162NM\$ 162FM\$ 132GM\$
1.3PL -0.2DPR 0.1CCR -1.1HCR 2.86SCS
AJCA 12/01/2014 3624DAUS
GPTAT 99%R -0.2 GJUI -15.6 GJPI 99%R 45

SIRE:
GR OOMSDALE TBONE GOLDA-ET
USA 067080468 GT50K JH1F JH2F 7JE1067
CDCB GPTA 12/01/2014 2208DAUS 160HRDS 63%RIP
99%R 1802M -0.13% 60F 79%ILE
99%R -0.05% 55P 321CM\$ 323NM\$ 325FM\$ 213GM\$
-0.6PL -4.4DPR -1.7CCR 3.2HCR 3.10SCS
AJCA 12/01/2014 551DAUS
GPTAT 98%R 1.5 GJUI 6.1 GJPI 94%R 148

HEARTLAND CHAIRMAN NADINE 83%
USA 067041345 GT TATTOO / 1345
DHIA HERD # 48-89-0168 CONTROL # 1345
1-10 299 3 14740 5.6 828 3.9 575 93DCR 1990C
2-10 302 3 15770 5.9 926 4.2 662 92DCR 2293C
305 2X ME AVG 3L 12822M 714F 514P 1781C
PPA -4279M -115F -130P / YD -3207M -87F -95P
CDCB PTA 12/01/2014 3RECS 66%R 4%ILE
-1238M -34F -36P -257CM\$ -258NM\$ -259FM\$ -160GM\$
-1.3PL 2.7DPR 2.5CCR 0.1HCR 3.05SCS
AJCA 12/01/2014 PTAT 58%R -0.2 JUI 1.5
JPI 55%R-102

DAM:
HEARTLAND JEVON NANETTE
USA 067231891 TATTOO / 1891
DHIA HERD # 48-44-0259 CONTROL # 167
1-10 305 3 17390 5.1 890 3.6 634 93DCR 2192C
3-00 293 3 21280 4.9 1034 3.6 761 93DCR 2631C
4-00 282 3 17440 5.1 885 3.8 661 72DCR 2287C
4-11 305 2 12470 5.8 721 3.8 477 77DCR 1650C
305 2X ME AVG 4L 17321M 906F 652P 2254C

SIRE: GIPRAT BELLES CHAIRMAN-ET JPI -66 4%ILE
SISTER(S):
HEARTLAND JACE NYA 86%
2-08 305 2 20100 4.9 987 3.7 742 93DCR 2566C

2-02 83% 3-04 85%
ST SR DF RA RW RL FA FU RH RUW UC UD TP TL RTR RTS
36 32 35 20 37 31 22 34 34 38 32 18 24 28
PPA -651M 5F -17P / YD -923M -8F -26P
CDCB PTA 12/01/2014 4RECS 59%R 30%ILE
-435M -3F -13P -38CM\$ -39NM\$ -41FM\$ -7GM\$
0.3PL 1.3DPR 1.6CCR -0.3HCR 2.98SCS
AJCA 12/01/2014 PTAT 52%R 0.2 JUI -5.5
JPI 50%R -25

NEXT DAM:
HEARTLAND BARBER NADIE 91%
6-10 305 3 22910 5.0 1154 3.8 862 92DCR 2982C
SIRE: WF/L&M DUNCAN BARBER-ET JPI -79 1%ILE
4TH DAM:
HEARTLAND SOONER NACHO 68%
3-10 305 2 19860 3.9 778 3.3 651 92DCR 2088C



Complete Dispersal

LOT 2826 HEARTLAND DANA CHANCEY USA 067322826

BORN 01/18/2013 TATTOO / 2826 P2
FEMALE EFI 7.1% AMERICAN ID 2826 / 2826

HEARTLAND JERSEYS BREEDER & OWNER
SENECA, KS

1-08 155 3 8934 4.7 419 3.4 301 RIP
21153 825 587 PME

1-09 81%
ST SR DF RA RW RL FA FU RH RUW UC UD TP TL RTR RTS
34 36 27 25 32 27 27 33 44 30 33 25 25 27 27 38

PA 431M 7F 13P
80CM\$ 80NM\$ 82FM\$
0.8PL 0.4DPR -0.2CCR -0.8HCR 3.01SCS
PA TYPE -0.3 JPI 23%R 31
ST SR DF RA RW RL FA
0.5 0.1 0.3 L0.1 -0.1 P0.1 L0.1
FU RH RUW UC UD TP TL
-1.0 -0.1 -0.4 -0.1 D1.2 W0.8 L0.3

FRESH: 10/11/2014
BRED: 01/16/2015 DUE: 10/22/2015 TO
HEARTLAND FASTRACK THOR-ET
USA 067342453 14JE621
CDCB GPTA 12/01/2014
71%R 652M -0.10% 14F 76%ILE
72%R 0.00% 23P 317CM\$ 314NM\$ 304FM\$ 232GM\$
5.4PL -1.0DPR -0.6CCR -0.5HCR 3.06SCS
AJCA 12/01/2014 ODAUS
GPTAT 69%R 1.6 GJUI 24.9 GJPI 67%R 119
61.6 LBS. MILK ON MARCH TEST
SCC: 13,000

SIRE:
HEARTLAND LOUIE DANA 1894-ET
USA 067311894
CDCB PTA 12/01/2014 12DAUS 1HRDS 50%RIP
64%R 608M -0.12% 6F 21%ILE
66%R -0.07% 9P 69CM\$ 82NM\$ 114FM\$ 75GM\$
1.0PL 0.6DPR 0.0CCR -1.1HCR 2.91SCS
AJCA 12/01/2014 12DAUS
PTAT 57%R -0.5 JUI -11.5 JPI 56%R 32

DAM:
HEARTLAND PLOUIE CLAIRE
USA 067232299 TATTOO / 2299
DHIA HERD # 42-12-0002 CONTROL # 2299
PPA 290M 10F 21P / YD 449M 34F 27P
CDCB PTA 12/01/2014 2RECS 50%R 63%ILE
254M 8F 16P 90CM\$ 78NM\$ 50FM\$ 66GM\$
0.6PL 0.1DPR -0.3CCR -0.4HCR 3.10SCS
PA TYPE -0.1 JUI JPI 38%R 30

TOLLENAARS IMPULS LOUIE 260-ET
USA 061929276 GT50K JH1C JH2F 14JE473
CDCB GPTA 12/01/2014 3946DAUS 631HRDS 26%RIP
99%R 971M -0.03% 41F 67%ILE
99%R -0.08% 21P 246CM\$ 259NM\$ 291FM\$ 213GM\$
2.3PL -0.2DPR -1.2CCR -1.0HCR 2.96SCS
AJCA 12/01/2014 1941DAUS
GPTAT 99%R 0.0 GJUI -2.5 GJPI 98%R 95

HEARTLAND DECLO DANA 90%
USA 111152034 TATTOO H665 / H665
DHIA HERD # 48-89-0168 CONTROL # 665
2-01 305 2 21590 4.2 897 3.5 745 94DCR 2467C
4-01 305 3 26300 4.1 1085 3.5 922 92DCR 3014C
5-11 305 3 28290 3.9 1098 3.4 962 91DCR 3089C
305 2X ME AVG 4L 21605M 842F 746P 2381C
PPA 3080M -16F 75P / YD 1857M -38F 39P
CDCB PTA 12/01/2014 4RECS 76%R 19%ILE
558M -28F 10P -107CM\$ -97NM\$ -72FM\$ -46GM\$
-2.4PL 0.8DPR 0.5CCR 0.1HCR 2.95SCS
AJCA 12/01/2014 PTAT 63%R -0.3 JUI -9.5
JPI 63%R -7

BHF-SSF PARADE LOUIE-ET
USA 113486117 GT 50K JH1C JH2F 7JE738
CDCB GPTA 12/01/2014 4725DAUS 591HRDS 9%RIP
99%R 886M -0.21% 2F 7%ILE
99%R -0.03% 27P -40CM\$ -35NM\$ -25FM\$ -59GM\$
-2.8PL -1.7DPR -2.1CCR -0.2HCR 3.18SCS
AJCA 12/01/2014 1424DAUS
GPTAT 99%R 0.3 GJUI -7.7 GJPI 99%R 18

HEARTLAND MILITIA CLARICE 80%
USA 067191712 GT TATTOO / 1712
DHIA HERD # 48-89-0168 CONTROL # 1712
1-10 305 3 20600 4.7 958 3.8 782 91DCR 2619C
3-01 297 3 22430 5.1 1155 4.1 909 92DCR 3112C
4-01 305 3 23130 4.8 1111 3.9 900 95DCR 3028C
305 2X ME AVG 4L 19329M 964F 774P 2615C
PPA 626M 40F 57P / YD -359M 18F 21P
CDCB PTA 12/01/2014 4RECS 62%R 72%ILE
-296M 6F 6P 138CM\$ 112NM\$ 49FM\$ 122GM\$
2.2PL 1.8DPR 0.8CCR -0.1HCR 2.98SCS
AJCA 12/01/2014 PTAT 52%R -0.4 JUI -12.5
JPI 52%R 42
SIRE: SUNSET CANYON RP MILITIA-ET JPI 64 35%ILE

SISTER(S):
HEARTLAND ILSLEV CLAUDE 81%
2-11 293 3 17290 5.3 919 4.4 756 89DCR 2525C
HEARTLAND LEGAL CRAYON 85%
2-10 305 2 14970 4.9 739 4.2 625 97DCR 2053C
HEARTLAND MILITIA CADEE 82%
3-11 305 3 21540 5.4 1172 3.9 831 94DCR 2876C
ORTHRIDGE BLACKSTONE CALIDA 84%
4-02 305 3 18520 5.8 1082 4.1 768 94DCR 2660C
ORTHRIDGE VERMEER CLARABEL 76%
1-11 305 3 17760 5.5 979 3.8 673 93DCR 2328C

NEXT DAM:
HEARTLAND JACE CLAUDIA 91%
7-09 305 3 22750 4.8 1100 3.6 809 94DCR 2797C
SIRE: WINDY WILLOW MONTANA JACE JPI 25 23%ILE

4TH DAM:
BROCK COLETTE OF HEARTLAND 88%
2-06 305 3 17370 4.6 799 3.9 674 92DCR 2215C

HEARTLAND



JERSEYS INC.

Complete Dispersal

LOT 2827 HEARTLAND DACRON CLAUDIA USA 067322827

BORN 01/31/2013 TATTOO / 2827 P4
FEMALE EFI 7.1% AMERICAN ID 2827 / 2827

HEARTLAND JERSEYS BREEDER & OWNER
SENECA, KS

PA 421M 18F 19P
171CM\$ 162NM\$ 138FM\$
1.4PL -1.6DPR -1.4CCR -0.1HCR 3.04SCS
PA TYPE 0.5 JPI 33%R 56
ST SR DF RA RW RL FA
0.2 -0.4 0.5 L0.7 -0.3 P0.1 S0.0
FU RH RUW UC UD TP TL
0.1 0.9 0.7 0.3 S0.2 C0.4 L0.5

SELLING FRESH AND OPEN

SIRE:

HEARTLAND PLUS DACRON-ET
USA 067311920 GT50K JH1F JH2F 11JE1106
CDCB GPTA 12/01/2014 42DAUS 14HRDS 98%RIP
86%R 861M -0.08% 27F 71%ILE
87%R 0.02% 34P 289CM\$ 276NM\$ 245FM\$ 199GM\$
2.1PL -1.7DPR -1.6CCR -2.3HCR 3.06SCS
AJCA 12/01/2014 30DAUS
GPTAT 81%R 0.3 GJUI -3.0 GJPI 80%R 97

DAM:

HEARTLAND ECLIPES CLARA
USA 067262381 GA TATTOO / 2381
DHIA HERD # 48-44-0259 CONTROL # 180
1-09 305 3 14400 5.3 765 3.7 532 72DCR 1840C
2-10 284 2 14860 4.8 710 3.8 572 77DCR 1930C
305 2X ME AVG 2L 17119M 859F 650P 2216C

2-04 81% 2-11 83%
ST SR DF RA RW RL FA FU RH RUW UC UD TP TL RTR RTS
42 22 32 34 33 36 37 27 43 37 38 35 28 25 37 38

PPA -584M 7F -1P / YD -517M 7F -1P
CDCB GPTA 12/01/2014 2RECS 55%R 54%ILE
-20M 9F 3P 53CM\$ 47NM\$ 31FM\$ 3GM\$
0.6PL -1.5DPR -1.2CCR 2.1HCR 3.02SCS
AJCA 12/01/2014 PTAT 51%R 0.6 GJUI 10.3 GJPI
50%R 15

SISTER(S):

HEARTLAND NELSON CLARISA
PROJECTED TO 16,432M, 773F, 536P ME AT 2-2
SELLING AS LOT 2765

SWEETIE PLUS IATOLAS BOLD

USA 067129272 GT50K JH1F JH2F 1JE711
CDCB GPTA 12/01/2014 3672DAUS 448HRDS 36%RIP
99%R 1443M -0.08% 54F 90%ILE
99%R -0.02% 48P 388CM\$ 380NM\$ 360FM\$ 331GM\$
0.2PL -0.8DPR -1.4CCR -3.6HCR 2.98SCS
AJCA 12/01/2014 1850DAUS
GPTAT 99%R 1.4 GJUI 8.0 GJPI 98%R 161

HEARTLAND ABE DAKOTA

87%
USA 067101573 GT50K JH1F JH2F TATTOO / 1573
DHIA HERD # 48-89-0168 CONTROL # 1573
3-11 305 3 21670 5.6 1224 4.1 880 94DCR 3048C
5-08 305 3 18980 5.7 1084 4.1 769 95DCR 2663C
7-03 305 3 21190 5.5 1159 3.8 804 94DCR 2782C
362 3 24038 5.6 1352 3.9 940 DHIR 3254C
305 2X ME AVG 4L 18488M 1042F 754P 2602C
PPA 309M 65F 43P / YD 250M 46F 34P
CDCB GPTA 03/03/2015 4RECS 83%R 92%ILE
210M 22F 14P 234CM\$ 218NM\$ 182FM\$ 199GM\$
2.8PL 0.2DPR 1.5CCR 0.4HCR 2.94SCS
AJCA 03/03/2015 GPTAT 76%R -0.5 GJUI -5.5
GJPI 77%R 76

MAACK DAIRY ECLIPES-P-ET

USA 114845461 GT 50K JH1F JH2F 7JE860
CDCB GPTA 12/01/2014 6573DAUS 1028HRDS 36%RIP
99%R -357M 0.21% 19F 7%ILE
99%R 0.06% -2P -6CM\$ -19NM\$ -50FM\$ -125GM\$
-0.4PL -4.8DPR -3.2CCR 3.8HCR 3.08SCS
AJCA 12/01/2014 3096DAUS
GPTAT 99%R 1.2 GJUI 14.5 GJPI 99%R -28

HEARTLAND MILITIA CLAIREY-ET

77%
USA 067251953 GT 3K JH1F TATTOO / 1953
DHIA HERD # 48-89-0168 CONTROL # 1953
1-10 305 3 19520 4.0 784 3.5 674 93DCR 2188C
3-05 210 3 14560 4.7 684 3.4 502 86DCR 1734C
305 2X ME AVG 2L 19357M 842F 684P 2271C
PPA 1002M -42F 14P / YD 417M -47F -5P
CDCB GPTA 03/03/2015 2RECS 76%R 55%ILE
467M -1F 12P 43CM\$ 50NM\$ 66FM\$ 85GM\$
0.3PL 1.5DPR 0.4CCR 0.6HCR 3.09SCS
AJCA 03/03/2015 GPTAT 75%R 0.0 GJUI -4.6
GJPI 71%R 40

SIRE: SUNSET CANYON RP MILITIA-ET JPI 64 35%ILE

SISTER(S):

HEARTLAND MAXIMUN CLELIA 82%
1-08 305 3 20150 5.2 1041 3.6 732 93DCR 2531C

NEXT DAM:

HEARTLAND HALLMARK CLARA-ET 87%
3-00 305 3 26330 3.9 1026 3.5 909 94DCR 2901C
SIRE: SCHULTZ BROOK HALLMARK JPI -40 5%ILE

4TH DAM:

HEARTLAND BERRETTA CLAIRE 85%
3-05 305 3 23620 4.1 958 3.3 791 92DCR 2627C

LOT 2828 HEARTLAND TOPEKA BARBARA USA 067322828 GT8K

BORN 01/31/2013 TATTOO / 2828 P7
 FEMALE EFI 8.1% AMERICAN ID 2828 / 2828
 JH1F JH2F

HEARTLAND JERSEYS BREEDER & OWNER
 SENECA, KS

1-11 51 3 2142 4.1 87 3.3 70 RIP
 14198 610 430 PME

CDCB GPTA 03/03/2015 ORECS 71%R 96%ILE
 395M 32F 16P 277CM\$ 265NM\$ 237FM\$ 201GM\$
 2.6PL -1.2DPR -1.1CCR -1.7HCR 2.83SCS
 AJCA 03/03/2015 GPTAT 68%R 0.9 GJUI 7.1
 GJPI 66%R 84

ST	SR	DF	RA	RW	RL	FA
0.2	0.2	0.8	L0.5	0.2	P0.1	S0.5
FU	RH	RW	UC	UD	TP	TL
0.4	1.5	1.2	0.6	D0.1	W0.3	S0.3

FRESH: 01/23/2015
 BRED: 03/27/2015 DUE: 12/31/2015 TO
 STEINHAUERS SAMSON LEMONHEAD
 USA 118662185 14JE670
 CDCB GPTA 03/03/2015
 67%R 699M 0.09% 51F 98%ILE
 68%R 0.05% 36P 527CM\$ 499NM\$ 430FM\$ 483GM\$
 4.4PL 1.6DPR 2.2CCR 1.0HCR 2.91SCS
 AJCA 03/03/2015 ODAUS
 GPTAT 67%R 2.0 GJUI 23.9 GJPI 64%R 212

52.8 LBS. MILK ON MARCH TEST
 SCC: 13,000



HEARTLAND PARAMOUNT BRYN-ET
 Grandam of Lot 2828



HEARTLAND MANHATTEN BONNIE-ET
 Sister to the Dam of Lot 2828

DAUGHTER(S):
 HEARTLAND ULYSSE BROOKE
 SELLING AS LOT 3155

SISTER(S):
 HEARTLAND DANA BLAKE 80%
 2-01 277 3 15250 6.2 939 3.9 588 91DCR 2035C
 SELLING AS LOT 2593

SIRE:
 HEARTLAND MERCHANT TOPEKA-ET
 USA 067332021 GT50K JH1F JH2F 7JE1169
 CDCB GPTA 12/01/2014 316DAUS 25HRDS 98%RIP
 96%R 262M 0.14% 37F 75%ILE
 96%R 0.04% 17P 308CM\$ 291NM\$ 251FM\$ 182GM\$
 3.0PL -2.8DPR -2.9CCR -1.8HCR 2.96SCS
 AJCA 12/01/2014 31DAUS
 GPTAT 83%R 1.8 GJUI 24.7 GJPI 88%R 85

DAM:
 HEARTLAND LOUIE BRYNLEE-ET
 USA 067342126 GT3K JH1F TATTOO / 2126
 DHIA HERD # 35-31-0605 CONTROL # 2126

2-00	263	3	16380	4.4	721	3.4	549	90DCR	1896C
2-10	274	3	12870	4.3	559	3.1	398	99DCR	1373C
305	2X	ME	AVG	2L	17072M	757F	564P	1948C	

2-03 78%
 ST SR DF RA RW RL FA FU RH RUW UC UD TP TL RTR RTS
 32 24 28 12 24 28 28 27 40 24 28 22 22 21

PPA 141M -64F -21P / YD 226M -32F -11P
 CDCB GPTA 03/03/2015 2RECS 76%R 63%ILE
 527M 2F 10P 69CM\$ 78NM\$ 102FM\$ 84GM\$
 1.2PL 0.9DPR 0.6CCR 0.2HCR 2.97SCS
 AJCA 03/03/2015 GPTAT 72%R -0.2 GJUI -8.3
 GJPI 70%R 40

SISTER(S):
 HEARTLAND MANHATTEN BONNIE-ET 85%
 3-03 293 3 21680 4.9 1054 3.8 828 90DCR 2836C
 HEARTLAND IMPULS BOBBY-ET 77%
 1-08 305 3 24060 4.0 958 3.7 888 91DCR 2767C
 HEARTLAND IMPULS BENNY-ET 86%
 1-08 305 3 21810 4.4 967 3.7 811 91DCR 2673C
 HEARTLAND DOTTIES BUNNY 86%
 1-09 305 3 20690 4.1 851 3.5 720 93DCR 2359C
 HEARTLAND JIMMIE BRISTOL-ET 81%
 2-11 305 3 21680 4.2 907 3.7 799 94DCR 2561C
 HEARTLAND ABE BRIDGET 77%
 1-11 288 3 17650 4.6 805 3.6 638 93DCR 2172C
 HEARTLAND PREMIER BLOOM
 PROJECTED TO 17,261M, 853F, 527P ME AT 2-3
 SELLING AS LOT 2719

SUNSET CANYON MERCHANT-ET
 USA 114256027 GT50K JH1C JH2F 11JE884
 CDCB GPTA 12/01/2014 1894DAUS 206HRDS 8%RIP
 99%R 89M 0.15% 30F 20%ILE
 99%R 0.04% 10P 81CM\$ 69NM\$ 42FM\$ -52GM\$
 -0.9PL -4.7DPR -5.3CCR -2.5HCR 3.04SCS
 AJCA 12/01/2014 1304DAUS
 GPTAT 99%R 1.6 GJUI 18.0 GJPI 98%R 0

HEARTLAND NATHAN TEXAS-ET 95%
 USA 067041437 GT50K JH1F JH2F
 DHIA HERD # 48-89-0168 CONTROL # 1437

2-10	305	3	21850	4.6	1008	3.9	843	93DCR	2785C
3-11	305	3	26340	4.3	1130	3.8	991	92DCR	3185C
5-01	305	3	25940	4.6	1185	3.7	963	94DCR	3232C
7-00	183	3	17610	4.8	844	3.5	610	79DCR	2108C
305	2X	ME	AVG	5L	21944M	1006F	828P	2737C	
PPA	1815M	28F	72P	/	YD	1062M	25F	49P	

CDCB GPTA 03/03/2015 5RECS 86%R 89%ILE
 234M 4F 15P 214CM\$ 198NM\$ 160FM\$ 122GM\$
 3.4PL -1.8DPR -1.0CCR 0.1HCR 2.91SCS
 AJCA 03/03/2015 GPTAT 79%R 1.2 GJUI 17.0
 GJPI 78%R 70

TOLLENAARS IMPULS LOUIE 260-ET
 USA 061929276 GT 50K JH1C JH2F 14JE473
 CDCB GPTA 12/01/2014 3946DAUS 631HRDS 26%RIP
 99%R 971M -0.03% 41F 67%ILE
 99%R -0.08% 21P 246CM\$ 259NM\$ 291FM\$ 213GM\$
 2.3PL -0.2DPR -1.2CCR -1.0HCR 2.96SCS
 AJCA 12/01/2014 1941DAUS
 GPTAT 99%R 0.0 GJUI -2.5 GJPI 98%R 95

HEARTLAND PARAMOUNT BRYN-ET 87%
 USA 067001042 GT JH1F TATTOO / 1042
 DHIA HERD # 48-89-0168 CONTROL # 1042

1-10	304	3	18750	4.0	758	3.6	677	93DCR	2153C
2-09	305	3	19830	4.6	904	4.0	799	89DCR	2559C
5-11	305	3	26750	4.2	1130	3.6	952	93DCR	3128C
7-02	305	3	27340	4.5	1235	3.6	994	93DCR	3354C
8-05	305	3	18590	4.6	851	3.9	723	94DCR	2367C
9-06	305	3	17510	4.5	788	4.0	700	95DCR	2236C
305	2X	ME	AVG	7L	19629M	859F	748P	2414C	
PPA	309M	-64F	16P	/	YD	988M	-37F	37P	

CDCB GPTA 03/03/2015 4RECS 76%R 34%ILE
 365M -22F 11P -25CM\$ -23NM\$ -18FM\$ -14GM\$
 0.5PL 0.3DPR -0.4CCR 0.6HCR 3.10SCS
 AJCA 03/03/2015 GPTAT 66%R 0.3 GJUI -9.8
 GJPI 66%R 6

SIRE: ROCK ELLA PARAMOUNT-ET JPI 11 16%ILE

SISTER(S):
 HEARTLAND MONTANA BLEU-ET 91%
 4-09 305 3 24920 4.0 1000 3.3 818 84DCR 2730C
 HEARTLAND DECLO BRITT-ET 82%
 2-11 305 3 25490 3.8 962 3.3 846 97DCR 2710C
 HEARTLAND MONTANA BRICKEL-ET 90%
 4-04 305 3 27710 3.8 1057 3.1 864 92DCR 2882C

NEXT DAM:
 ALL LYNN'S BOLD BEATA-ET 88%
 2-00 304 3 19860 4.4 872 3.4 670 94DCR 2176C
 SIRE: MVF BOLD VENTURE DANIEL JPI -14 16%ILE

4TH DAM:
 SUNNY DAY BERRETTA BETH-ET 91%
 3-05 305 2 18990 4.0 758 3.9 740 DHIR 2181C



HEARTLAND MONTANA BLEU-ET
 Sister to the Grandam of Lot 2828



SUNNY DAY BERRETTA BETH-ET
 Fourth Dam of Lot 2828



SUNNY DAY YANKEE BECKY
 Fifth Dam of Lot 2828

HEARTLAND



Complete Dispersal

LOT 2831 DEN-KEL TOPEKA TONI USA 067322831 GT8K

BORN 02/05/2013 TATTOO / 2831 P3
 FEMALE EFI 8.2% AMERICAN ID 2831 / 2831
 JH1F JH2F

HEARTLAND JERSEYS OWNER
 SENECA, KS
 KELLER KIP & ROBIN BREEDER
 BYRON, NY

1-10 79 3 4961 5.1 252 3.3 164 RIP
 18599 929 570 PME

CDCB GPTA 03/03/2015 ORECS 70%R 79%ILE
 -105M 15F 3P 153CM\$ 144NM\$ 121FM\$ 114GM\$
 1.8PL -0.1DPR -1.0CCR -1.1HCR 3.04SCS
 AJCA 03/03/2015 GPTAT 68%R 1.0 GJUI 11.1
 GJPI 66%R 36
 ST SR DF RA RW RL FA
 -0.8 -0.5 0.6 L0.1 -0.5 P0.4 S0.7
 FU RH RUW UC UD TP TL
 0.8 1.4 1.1 0.2 S0.6 C0.2 S0.6

SUNSET CANYON MERCHANT-ET
 USA 114256027 GT50K JH1C JH2F 11JE884
 CDCB GPTA 12/01/2014 1894DAUS 206HRDS 8%RIP
 99%R 89M 0.15% 30F 20%ILE
 99%R 0.04% 10P 81CM\$ 69NM\$ 42FM\$ -52GM\$
 -0.9PL -4.7DPR -5.3CCR -2.5HCR 3.04SCS
 AJCA 12/01/2014 1304DAUS
 GPTAT 99%R 1.6 GJUI 18.0 GJPI 98%R 0



BW PARADE TERRI D492
 Great-Grandam of Lot 2831

FRESH: 12/26/2014
 BRED: 03/03/2015 DUE: 12/07/2015 TO
 ALL LYNNS DIMENSION VIDAL-ET
 USA 118116219 7JE1278
 CDCB GPTA 12/01/2014
 73%R 1055M 0.00% 50F 90%ILE
 74%R 0.02% 42P 395CM\$ 379NM\$ 340FM\$ 286GM\$
 2.5PL -2.5DPR -0.7CCR 1.4HCR 3.03SCS
 AJCA 12/01/2014 ODAUS
 GPTAT 72%R 0.8 GJUI 0.1 GJPI 70%R 143

HEARTLAND NATHAN TEXAS-ET 95%
 USA 067041437 GT50K JH1F JH2F
 DHIA HERD # 48-89-0168 CONTROL # 1437
 2-10 305 3 21850 4.6 1008 3.9 843 93DCR 2785C
 3-11 305 3 26340 4.3 1130 3.8 991 92DCR 3185C
 5-01 305 3 25940 4.6 1185 3.7 963 94DCR 3232C
 7-00 183 3 17610 4.8 844 3.5 610 79DCR 2108C
 305 2X ME AVG 5L 21944M 1006F 828P 2737C
 PPA 1815M 28F 72P / YD 1062M 25F 49P
 CDCB GPTA 03/03/2015 5RECS 86%R 89%ILE
 234M 4F 15P 214CM\$ 198NM\$ 160FM\$ 122GM\$
 3.4PL -1.8DPR -1.0CCR 0.1HCR 2.91SCS
 AJCA 03/03/2015 GPTAT 79%R 1.2 GJUI 17.0
 GJPI 78%R 70



BW LAST CHANCE E914
 Fifth Dam of Lot 2831

67.5 LBS. MILK ON MARCH TEST
 SCC: 22,000

SIRE:
 HEARTLAND MERCHANT TOPEKA-ET
 USA 067332021 GT50K JH1F JH2F 7JE1169
 CDCB GPTA 12/01/2014 316DAUS 25HRDS 98%RIP
 96%R 262M 0.14% 37F 75%ILE
 96%R 0.04% 17P 308CM\$ 291NM\$ 251FM\$ 182GM\$
 3.0PL -2.8DPR -2.9CCR -1.8HCR 2.96SCS
 AJCA 12/01/2014 31DAUS
 GPTAT 83%R 1.8 GJUI 24.7 GJPI 88%R 85

HANK OF D&E-P-ET
 USA 112913386 GT HD JH1F JH2F 7JE734
 CDCB GPTA 12/01/2014 341DAUS 116HRDS 3%RIP
 97%R 153M -0.02% 4F 6%ILE
 97%R -0.02% 3P -75CM\$ -73NM\$ -67FM\$ -40GM\$
 -3.0PL 0.2DPR 0.9CCR 0.3HCR 2.97SCS
 AJCA 12/01/2014 150DAUS
 GPTAT 94%R -1.0 GJUI -16.2 GJPI 94%R -19

DAM:
 DEN-KEL HANK TRISH
 USA 067078680 GT8K JH1C JH2F
 DHIA HERD # 48-89-0168 CONTROL # 680
 1-09 305 2 18570 5.0 922 3.9 715 101DCR 2468C
 2-09 305 3 21160 4.8 1007 3.9 823 94DCR 2755C
 3-10 305 3 24590 5.5 1364 3.9 962 96DCR 3330C
 5-03 280 3 20283 5.3 1065 3.6 727 RIP
 305 2X ME AVG 3L 22894M 1179F 903P 3079C

DEN-KEL BLAIR TEAR 91%
 USA 067029510 GT
 DHIA HERD # 21-18-4522 CONTROL # 510
 1-09 293 2 17650 4.8 856 3.6 638 101DCR 2206C
 2-09 284 2 16990 5.0 852 3.7 633 101DCR 2190C
 3-08 252 2 18300 4.6 834 3.5 649 101DCR 2233C
 4-06 305 2 27840 4.6 1270 3.6 1015 102DCR 3439C
 305 2X ME AVG 5L 23061M 1082F 832P 2861C
 PPA 1748M 51F 65P / YD 710M 15F 36P
 CDCB PTA 12/01/2014 5RECS 60%R 79%ILE
 197M 2F 14P 160CM\$ 140NM\$ 95FM\$ 152GM\$
 1.0PL 1.1DPR 1.4CCR -0.4HCR 2.82SCS
 AJCA 12/01/2014 PTAT 53%R 0.6 JUI 0.7
 JPI 51%R 68

2-02 85% 3-02 87% 4-05 88%
 ST SR DF RA RW RL FA FU RH RUW UC UD TP TL RTR RTS
 41 38 34 22 43 28 26 36 38 32 32 22 33 25

SIRE: SIL-MIST MONTANA BLAIR 3753-ET
 JPI 20 20%ILE

PPA 1736M 81F 100P / YD 923M 37F 55P
 CDCB GPTA 03/03/2015 4RECS 77%R 58%ILE
 89M 3F 10P 75CM\$ 62NM\$ 31FM\$ 104GM\$
 -0.2PL 1.6DPR 0.9CCR -0.3HCR 2.98SCS
 AJCA 03/03/2015 GPTAT 75%R -0.2 GJUI -8.7
 GJPI 73%R 37

SISTER(S):
 DEN-KEL ROULETTE TABLE 84%
 3-07 281 2 20160 5.2 1039 3.7 748 101DCR 2587C
 DEN-KEL MATINEE TICKET 81%
 4-10 305 2 25180 5.6 1405 3.7 923 102DCR 3192C
 DEN-KEL MAXXUM TRINITY-P 85%
 1-06 305 2 13620 4.9 665 3.5 476 100DCR 1645C

SELLING AS LOT 680

NEXT DAM:
 BW PARADE TERRI D492 91%
 2-10 302 2 23570 3.9 915 3.6 858 100DCR 2656C
 SIRE: BW PARADE-ET JPI 21 8%ILE

4TH DAM:
 BW DELCO JANICE ET150-ET 84%
 2-09 305 2 19090 4.2 810 3.4 657 96DCR 2205C



HEARTLAND BARKLY KELLY, E-90%
Fourth Dam of Lot 2832



LOT 2832 HEARTLAND DOMINICAN KATHRYN USA 067322832 GT8K

BORN 02/08/2013 TATTOO / 2832 P3
FEMALE EFI 8.0% AMERICAN ID 2832 / 2832
JH1F JH2F

HEARTLAND JERSEYS BREEDER & OWNER
SENECA, KS

1-10 85 3 5179 4.6 239 2.9 151 RIP
17134 716 463 PME

CDCB GPTA 03/03/2015 0RECS 70%R 76%ILE
182M 18F 3P 130CM\$ 129NM\$ 127FM\$ 96GM\$
1.9PL -0.3DPR -0.9CCR -0.1HCR 2.80SCS
AJCA 03/03/2015 GPTAT 68%R 0.0 GJUI -3.0
GJPI 66%R 38

ST SR DF RA RW RL FA
-0.4 0.1 0.1 L1.0 -0.4 S0.2 L0.2
FU RH RUW UC UD TP TL
-0.4 -0.7 -0.5 0.0 D0.4 C1.0 S0.4

SCHULTZ RESCUE HEADLINE
USA 114114336 GTHD JH1F JH2F 29JE3510
CDCB GPTA 12/01/2014 6859DAUS 714HRDS 19%RIP
99%R 1006M -0.29% -6F 62%ILE
99%R -0.12% 13P 218CM\$ 247NM\$ 314FM\$ 259GM\$
5.5PL 2.7DPR 2.5CCR 0.4HCR 2.95SCS
AJCA 12/01/2014 3799DAUS
GPTAT 99%R 0.9 GJUI 10.9 GJPI 99%R 112

PEARL MONT IMPULS DAFFY 90%
USA 114356624 GTHD JH1F JH2F TATTOO / T49
DHIA HERD # 92-23-0633 CONTROL # 9000
2-11 305 2 17990 5.1 912 4.0 728 101DCR 2472C
4-03 305 2 18560 5.0 932 3.8 707 102DCR 2446C
6-07 305 2 16190 5.1 825 3.9 637 102DCR 2205C
8-10 305 2 14990 5.6 839 4.0 606 102DCR 2098C
305 2X ME AVG 5L 16794M 856F 661P 2271C
PPA 621M 92F 74P / YD 414M 80F 55P
CDCB GPTA 03/03/2015 4RECS 94%R 98%ILE
179M 37F 24P 336CM\$ 303NM\$ 224FM\$ 298GM\$
2.3PL 1.0DPR 0.7CCR 2.3HCR 2.95SCS
AJCA 03/03/2015 GPTAT 91%R 0.4 GJUI 2.7
GJPI 91%R 127

FRESH: 12/20/2014
BRED: 02/26/2015 DUE: 12/02/2015 TO
HEARTLAND TOPEKA NOLAN-ET
USA 067312512 7JE1353
CDCB GPTA 12/01/2014
71%R 670M 0.02% 35F 88%ILE
72%R 0.03% 29P 385CM\$ 367NM\$ 323FM\$ 310GM\$
3.2PL -0.5DPR -0.4CCR -1.5HCR 2.90SCS
AJCA 12/01/2014 ODAUS
GPTAT 69%R 1.5 GJUI 15.8 GJPI 67%R 138

58.7 LBS. MILK ON MARCH TEST
SCC: 23,000

HEARTLAND SALINAS SENECA OF RV
USA 116390015 GT 50K JH1F JH2F 1JE741
CDCB GPTA 12/01/2014 270DAUS 61HRDS 52%RIP
96%R 337M 0.02% 20F 30%ILE
96%R -0.03% 7P 130CM\$ 136NM\$ 149FM\$ 65GM\$
1.9PL -2.0DPR -0.6CCR -1.5HCR 2.99SCS
AJCA 12/01/2014 107DAUS
GPTAT 91%R -0.2 GJUI 2.0 GJPI 91%R 26

DAUGHTER(S):
HEARTLAND SIREN KENDRA
SELLING AS LOT 3132

HEARTLAND QUE KETCHUP 78%
USA 067231834 GT 3K JH1F TATTOO / 1834
DHIA HERD # 61-33-0014 CONTROL # 1834
1-06 292 3 17420 5.1 894 4.0 702 92DCR 2407C
2-05 305 3 19990 5.3 1061 4.3 853 94DCR 2886C
305 2X ME AVG 3L 21218M 1157F 890P 3035C
PPA 1095M 134F 101P / YD 1103M 94F 85P
CDCB GPTA 03/03/2015 3RECS 77%R 42%ILE
-191M 5F 8P 30CM\$ 5NM\$ -54FM\$ 42GM\$
-2.0PL 1.1DPR 0.4CCR -0.5HCR 2.97SCS
AJCA 03/03/2015 GPTAT 73%R -0.6 GJUI -14.8
GJPI 71%R 9

SIRE:
SUNSET CANYON DOMINICAN-ET
USA 117013483 GT50K JH1F JH2F 1JE770
CDCB GPTA 12/01/2014 1973DAUS 152HRDS 90%RIP
99%R 413M 0.07% 33F 61%ILE
99%R -0.01% 13P 249CM\$ 245NM\$ 236FM\$ 237GM\$
3.1PL 1.6DPR -0.4CCR 2.3HCR 2.92SCS
AJCA 12/01/2014 348DAUS
GPTAT 96%R -0.2 GJUI -5.6 GJPI 94%R 97

SIRE: MS QUEST 459E JPI -20 7%ILE

DAM:
HEARTLAND SENECA KENSI
USA 067262335 GA TATTOO / 2335
DHIA HERD # 48-89-0168 CONTROL # 2334

PPA 28M -18F -22P / YD -228M -70F -70P
CDCB GPTA 12/01/2014 1RECS 51%R 37%ILE
135M 5F 2P -15CM\$ -14NM\$ -7FM\$ -24GM\$
-1.0PL -0.8DPR -0.5CCR -1.2HCR 2.96SCS
PA TYPE -0.4 GJUI GJPI 44%R -12

SISTER(S):
HEARTLAND MILITIA KAMRY 86%
1-07 305 2 17270 4.3 750 3.5 611 100DCR 2046C

NEXT DAM:
HEARTLAND ILSLEV KAYLIE 86%
3-08 305 3 26910 4.5 1211 3.8 1031 92DCR 3371C
SIRE: ISDK ODA ILSLEV JPI 41 23%ILE

4TH DAM:
HEARTLAND BARKLY KELLY 90%
3-00 305 3 27120 4.4 1183 3.4 923 91DCR 3169C

HEARTLAND



JERSEYS INC.

Complete Dispersal

LOT 2833 HEARTLAND TOPEKA SILVER USA 067322833 GT8K

BORN 02/11/2013 TATTOO / 2833 P3
FEMALE EFI 7.3% AMERICAN ID 2833 / 2833
JH1F JH2F

HEARTLAND JERSEYS BREEDER & OWNER
SENECA, KS

CDCB GPTA 03/03/2015 ORECS 70%R 76%ILE
127M 11F 6P 131CM\$ 129NM\$ 123FM\$ 77GM\$
2.2PL -1.4DPR -0.5CCR -0.5HCR 3.04SCS
AJCA 03/03/2015 GPTAT 67%R 0.8 GJUI 12.7
GJPI 65%R 34
ST SR DF RA RW RL FA
1.0 0.0 0.8 L1.3 0.0 P0.2 S0.8
FU RH RUW UC UD TP TL
0.7 1.5 1.1 0.4 S1.0 W0.1 S0.3

SUNSET CANYON MERCHANT-ET
USA 114256027 GT50K JH1C JH2F 11JE884
CDCB GPTA 12/01/2014 1894DAUS 206HRDS 8%RIP
99%R 89M 0.15% 30F 20%ILE
99%R 0.04% 10P 81CM\$ 69NM\$ 42FM\$ -52GM\$
-0.9PL -4.7DPR -5.3CCR -2.5HCR 3.04SCS
AJCA 12/01/2014 1304DAUS
GPTAT 99%R 1.6 GJUI 18.0 GJPI 98%R 0

FRESH: 03/11/2015
SELLING OPEN

DAUGHTER(S):
HEARTLAND CHARLEMANGE SIERRA
SELLING AS LOT 3185

HEARTLAND NATHAN TEXAS-ET 95%
USA 067041437 GT50K JH1F JH2F
DHIA HERD # 48-89-0168 CONTROL # 1437
2-10 305 3 21850 4.6 1008 3.9 843 93DCR 2785C
3-11 305 3 26340 4.3 1130 3.8 991 92DCR 3185C
5-01 305 3 25940 4.6 1185 3.7 963 94DCR 3232C
7-00 183 3 17610 4.8 844 3.5 610 79DCR 2108C
305 2X ME AVG 5L 21944M 1006F 828P 2737C
PPA 1815M 28F 72P / YD 1062M 25F 49P
CDCB GPTA 03/03/2015 5RECS 86%R 89%ILE
234M 4F 15P 214CM\$ 198NM\$ 160FM\$ 122GM\$
3.4PL -1.8DPR -1.0CCR 0.1HCR 2.91SCS
AJCA 03/03/2015 GPTAT 79%R 1.2 GJUI 17.0
GJPI 78%R 70

SIRE:
HEARTLAND MERCHANT TOPEKA-ET
USA 067332021 GT50K JH1F JH2F 7JE1169
CDCB GPTA 12/01/2014 316DAUS 25HRDS 98%RIP
96%R 262M 0.14% 37F 75%ILE
96%R 0.04% 17P 308CM\$ 291NM\$ 251FM\$ 182GM\$
3.0PL -2.8DPR -2.9CCR -1.8HCR 2.96SCS
AJCA 12/01/2014 31DAUS
GPTAT 83%R 1.8 GJUI 24.7 GJPI 88%R 85

SCHULTZ RESCUE HEADLINE
USA 114114336 GT HD JH1F JH2F 29JE3510
CDCB GPTA 12/01/2014 6859DAUS 714HRDS 19%RIP
99%R 1006M -0.29% -6F 62%ILE
99%R -0.12% 13P 218CM\$ 247NM\$ 314FM\$ 259GM\$
5.5PL 2.7DPR 2.5CCR 0.4HCR 2.95SCS
AJCA 12/01/2014 3799DAUS
GPTAT 99%R 0.9 GJUI 10.9 GJPI 99%R 112

DAM:
HEARTLAND HEADLINE SAMURI
USA 067342134 GT3K JH1F TATTOO / 2134
DHIA HERD # 48-89-0168 CONTROL # 2134
2-00 281 3 17040 4.3 740 3.4 582 92DCR 1989C
305 2X ME AVG 2L 18574M 806F 660P 2205C

HEARTLAND ARTIST SILVER 82%
USA 067041375 GT TATTOO / 1375
DHIA HERD # 48-89-0168 CONTROL # 1375
2-02 305 3 20180 4.7 951 3.6 735 91DCR 2540C
3-09 305 3 27390 4.4 1209 3.5 951 91DCR 3250C
4-09 305 3 25080 4.6 1154 3.6 907 94DCR 3103C
305 2X ME AVG 3L 21918M 1016F 798P 2732C
PPA 1338M 19F 24P / YD 516M -10F 6P
CDCB PTA 12/01/2014 3RECS 64%R 36%ILE
70M -9F -2P -17CM\$ -15NM\$ -10FM\$ -1GM\$
0.2PL 0.8DPR 0.8CCR -1.4HCR 2.82SCS
AJCA 12/01/2014 PTAT 56%R -0.7 JUI -17.4
JPI 53%R -12

2-02 80%
ST SR DF RA RW RL FA FU RH RUW UC UD TP TL RTR RTS
36 28 28 26 28 26 24 28 36 29 25 29 20 25
PPA 1092M -47F 10P / YD 994M -45F 5P
CDCB GPTA 03/03/2015 2RECS 75%R 78%ILE
241M -7F 8P 141CM\$ 138NM\$ 133FM\$ 159GM\$
3.1PL 2.4DPR 2.5CCR 0.1HCR 2.98SCS
AJCA 03/03/2015 GPTAT 71%R 0.1 GJUI -0.9
GJPI 70%R 65

SIRE: ISDK JAS ARTIST JPI 84 67%ILE
NEXT DAM:
HEARTLAND KIRBY SATIN 83%
3-10 293 3 18750 5.3 998 3.9 738 90DCR 2555C
SIRE: PEN-COL KATO JPI 0 7%ILE

SISTER(S):
HEARTLAND NEVILLE SAMMIE 78%
2-11 305 3 21240 5.1 1080 3.7 784 93DCR 2712C
HEARTLAND ECLIPES SIDNEY 83%

4TH DAM:
HEARTLAND AEROSTAR SESAME 63%
4-01 302 2 22560 4.3 977 3.5 786 93DCR 2651C



Complete Dispersal

LOT 2834 HEARTLAND CLARK NESSA USA 067322834 GT8K

BORN 02/15/2013 TATTOO / 2834 P9
 FEMALE EFI 5.9% AMERICAN ID 2834 / 2834
 JH1F JH2F

HEARTLAND JERSEYS BREEDER & OWNER
 SENECA, KS

1-10 73 3 4133 4.6 190 3.6 148 RIP
 18313 795 611 PME

CDCB GPTA 03/03/2015 ORECS 65%R 97%ILE
 837M 21F 30P 286CM\$ 280NM\$ 266FM\$ 274GM\$
 3.1PL 1.2DPR 1.5CCR 0.2HCR 3.07SCS
 AJCA 03/03/2015 GPTAT 62%R 0.7 GJUI 3.6
 GJPI 60%R 131

ST	SR	DF	RA	RW	RL	FA
1.1	1.1	0.4	L0.2	0.8	P0.3	S0.3
FU	RH	RW	UC	UD	TP	TL
0.5	0.7	0.5	0.1	S0.2	W0.1	L0.6

FRESH: 01/01/2015
 BRED: 03/13/2015 DUE: 12/17/2015 TO
 RIVER VALLEY PF MEGAPOWER-ET
 JE840003012423848 7JE5011
 CDCB GPTA 12/01/2014
 67%R 731M 0.14% 60F 94%ILE
 68%R 0.02% 30P 428CM\$ 414NM\$ 380FM\$ 346GM\$
 2.9PL -1.2DPR -0.3CCR 1.0HCR 2.99SCS
 AJCA 12/01/2014 ODAUS
 GPTAT 67%R 1.6 GJUI 17.9 GJPI 63%R 152

70.4 LBS. MILK ON MARCH TEST
 SCC: 373,000

BROTHER(S):

GR HEARTLAND GANNON NICO 1655 AT SELECT SIRES
 JPI 38 21%ILE
 HEARTLAND NEAL-ET AT SEMEX ALLIANCE
 JPI 112 75%ILE
 HEARTLAND VIBRANT NELSON-ET AT SELECT SIRES
 JPI 108 66%ILE
 HEARTLAND VIBRANT NICK AT SELECT SIRES
 JPI 118 71%ILE
 HEARTLAND TOPEKA NOLAN-ET AT SELECT SIRES
 JPI 138 88%ILE
 HEARTLAND TOPEKA NIKLAUS-ET AT SELECT SIRES
 JPI 122 83%ILE

SISTER(S):

HEARTLAND RUBEX NAOMI-ET 88%
 1-10 305 3 21210 4.5 948 3.6 769 93DCR 2583C
 HEARTLAND ECLIPSE NIKE 88%
 1-11 305 3 18140 5.2 939 3.8 697 93DCR 2412C
 SELLING AS LOT 2491
 HEARTLAND TOPEKA NEVADA-ET 80%
 PROJECTED TO 21,779M, 789F, 613P ME AT 1-7
 SELLING AS LOT 2789

SIRE:

GR OOMSDALE CC VALET CLARK-ET
 USA 067138561 GT50K JH1F JH2F 7JE1179
 CDCB GPTA 12/01/2014
 69%R 800M -0.12% 16F 83%ILE
 70%R 0.03% 35P 367CM\$ 353NM\$ 316FM\$ 310GM\$
 5.6PL 0.8DPR 0.9CCR 1.2HCR 3.12SCS
 AJCA 12/01/2014 ODAUS
 GPTAT 68%R 1.2 GJUI 9.8 GJPI 66%R 159

DAM:

HEARTLAND IMPULS NICO
 USA 067041380 GT50K JH1F JH2F TATTOO / 1380
 DHIA HERD # 48-89-0168 CONTROL # 1380

1-11	303	3	21020	4.8	1010	3.6	755	90DCR	2610C
2-10	294	3	24920	4.5	1113	3.6	907	90DCR	3039C
3-10	305	3	23930	4.0	968	3.7	874	92DCR	2763C
5-01	305	3	18900	5.0	938	3.6	673	93DCR	2326C
6-03	305	3	11880	5.0	598	3.6	429	95DCR	1483C
305 2X ME AVG			5L	19935M	927F	728P			2455C

2-01 87% 3-05 90% 3-11 91%
 ST SR DF RA RW RL FA FU RH RUW UC UD TP TL RTR RTS
 40 38 40 26 37 27 28 37 40 37 32 18 35 38

PPA 113M -29F -6P / YD 391M -13F 14P
 CDCB GPTA 03/03/2015 5RECS 85%R 81%ILE
 504M 14F 18P 154CM\$ 153NM\$ 150FM\$ 213GM\$
 0.5PL 2.6DPR 2.7CCR 0.0HCR 3.12SCS
 AJCA 03/03/2015 GPTAT 78%R 0.5 GJUI 0.5
 GJPI 78%R 85

ALL LYNNS LOUIE VALENTINO-ET

USA 116279413 GT50K JH1C JH2F 7JE1038
 CDCB GPTA 12/01/2014 4615DAUS 434HRDS 42%RIP
 99%R 1137M -0.11% 32F 91%ILE
 99%R -0.03% 35P 391CM\$ 386NM\$ 373FM\$ 291GM\$
 4.0PL -1.8DPR -1.9CCR 0.7HCR 2.88SCS
 AJCA 12/01/2014 2160DAUS
 GPTAT 99%R 2.1 GJUI 20.9 GJPI 97%R 153

PR OOMSDALE GRATITUDE COUNTRY CC-ET 90%

USA 067010258 GT50K JH1C JH2F
 DHIA HERD # 21-10-0386 CONTROL # 258
 1-10 305 3 18140 4.4 797 3.7 675 99DCR 2212C
 3-07 305 3 21430 4.6 984 3.9 828 100DCR 2726C
 5-03 305 3 18750 5.5 1034 3.8 708 100DCR 2449C
 305 2X ME AVG 3L 18648M 908F 725P 2407C
 PPA 1811M 109F 102P / YD 1049M 58F 67P
 CDCB GPTA 03/03/2015 3RECS 87%R 91%ILE
 353M 15F 24P 230CM\$ 212NM\$ 167FM\$ 192GM\$
 3.7PL 1.0DPR 1.0CCR 0.6HCR 3.16SCS
 AJCA 03/03/2015 GPTAT 80%R 0.2 GJUI -3.5
 GJPI 80%R 100

ISDK Q IMPULS

JEDNKO00000301592 GT HD JH1F JH2F 236JE3
 CDCB GPTA 12/01/2014 29911DAUS 2827HRDS 11%RIP
 99%R 52M 0.20% 39F 75%ILE
 99%R 0.13% 25P 328CM\$ 290NM\$ 198FM\$ 314GM\$
 1.6PL 1.9DPR 2.6CCR 0.1HCR 3.10SCS
 AJCA 12/01/2014 16366DAUS
 GPTAT 99%R 0.0 GJUI -2.4 GJPI 99%R 121

HEARTLAND BARKLY NAOMI 85%

USA 112921859 GT TATTOO H947 / H947
 DHIA HERD # 48-89-0168 CONTROL # 947
 1-10 305 3 20550 4.4 907 3.3 680 93DCR 2348C
 305 2X ME AVG 2L 20540M 894F 682P 2356C
 PPA 406M -18F -13P / YD 101M -34F -20P
 CDCB PTA 12/01/2014 2RECS 62%R 7%ILE
 91M -27F -8P -220CM\$ -202NM\$ -159FM\$ -127GM\$
 -3.5PL 1.2DPR 0.8CCR -0.8HCR 2.98SCS
 AJCA 12/01/2014 PTAT 55%R 0.0 JUI -3.5
 JPI 52%R -56
 SIRE: LONG DISTANCE BARBER BARKLY JPI -37 6%ILE

NEXT DAM:

HEARTLAND MARCUS NAVAHO 89%
 4-02 305 2 19380 4.1 788 3.6 691 93DCR 2219C
 SIRE: ROCK MAPLE SOONER MARCUS-ET JPI -121 0%ILE

4TH DAM:

HEARTLAND BERRETTA NAOMI 90%
 4-02 305 3 18480 4.1 750 3.9 721 93DCR 2143C



HEARTLAND RUBEX NAOMI-ET
 Sister to Lot 2834



HEARTLAND ECLIPSE NIKE
 Sister to Lot 2834

HEARTLAND



JERSEYS INC.

Complete Dispersal

LOT 2835 HEARTLAND JUPITER BRIANA USA 067322835 GT8K

BORN 02/16/2013 TATTOO / 2835 P9
FEMALE EFI 6.1% AMERICAN ID 2835 / 2835
JH1F JH2F

HEARTLAND JERSEYS BREEDER & OWNER
SENECA, KS

1-09 93 3 5574 5.2 292 3.5 195 RIP
19971 935 637 PME

CDCB GPTA 03/03/2015 ORECS 68%R 98%ILE
511M 49F 26P 327CM\$ 309NM\$ 264FM\$ 261GM\$
1.9PL -0.8DPR 0.6CCR 0.4HCR 3.02SCS
AJCA 03/03/2015 GPTAT 63%R 0.3 GJUI -2.3
GJPI 62%R 108
ST SR DF RA RW RL FA
0.2 0.0 0.8 L1.1 -0.4 S0.4 S0.1
FU RH RUW UC UD TP TL
-0.2 0.6 0.5 -0.3 D0.7 C0.2 S0.6

ISDK Q IMPULS
JEDNK000000301592 GTHD JH1F JH2F 236JE3
CDCB GPTA 12/01/2014 29911DAUS 2827HRDS 11%RIP
99%R 52M 0.20% 39F 75%ILE
99%R 0.13% 25P 328CM\$ 290NM\$ 198FM\$ 314GM\$
1.6PL 1.9DPR 2.6CCR 0.1HCR 3.10SCS
AJCA 12/01/2014 16366DAUS
GPTAT 99%R 0.0 GJUI -2.4 GJPI 99%R 121

SUN VALLEY HALLMARK JERSEY 92%
USA 113219298 TATTOO S494 / S494
DHIA HERD # 92-23-0481 CONTROL # 494
4-06 293 2 21140 4.7 1000 3.7 779 100DCR 2680C
5-05 305 2 20160 4.5 912 3.5 705 102DCR 2435C
6-10 305 2 20480 4.8 982 3.6 732 101DCR 2531C
8-00 305 2 19430 4.7 922 3.5 684 98DCR 2364C
305 2X ME AVG 6L 20745M 977F 736P 2538C
PPA 1741M 69F 59P / YD 1520M 44F 45P
CDCB PTA 12/01/2014 5RECS 74%R 81%ILE
618M 12F 17P 148CM\$ 152NM\$ 159FM\$ 121GM\$
1.0PL -0.4DPR -0.8CCR -1.8HCR 3.02SCS
AJCA 12/01/2014 PTAT 65%R 0.8 JUI 4.8
JPI 64%R 56

FRESH: 12/12/2014
BRED: 04/02/2015 DUE: 01/06/2016 TO
ALL LYNNS SAMSON TENNANT-ET
USA 118435684 11JE1199
CDCB GPTA 12/01/2014
66%R 567M 0.09% 43F 83%ILE
67%R 0.03% 25P 370CM\$ 353NM\$ 313FM\$ 277GM\$
3.0PL -1.6DPR -0.9CCR 0.0HCR 2.88SCS
AJCA 12/01/2014 ODAUS
GPTAT 66%R 2.2 GJUI 21.8 GJPI 63%R 130
73.4 LBS. MILK ON MARCH TEST
SCC: 22,000

HEARTLAND COUNTRY HALLIE-1734
USA 067231734
PA 470M 7F 16P
93CM\$ 90NM\$ 84FM\$
0.3PL -0.3DPR 0.6CCR 0.5HCR 2.99SCS
PA TYPE 0.1 JPI 37%R 43

SIRE:
SUN VALLEY IMPULS JUPITER
USA 115870022 GT50K JH1F JH2F 29JE3615
CDCB GPTA 12/01/2014 466DAUS 78HRDS 73%RIP
97%R 988M 0.01% 49F 83%ILE
97%R 0.01% 38P 364CM\$ 354NM\$ 329FM\$ 341GM\$
1.5PL 0.7DPR 0.7CCR -0.7HCR 3.14SCS
AJCA 12/01/2014 162DAUS
GPTAT 94%R 0.6 GJUI -1.1 GJPI 92%R 145

HEARTLAND JACINTO BUMBLE 87%
USA 067282019 GT 6K JH1F JH2F TATTOO / 2019
DHIA HERD # 48-89-0168 CONTROL # 2019
1-11 305 3 18100 5.3 959 3.8 694 93DCR 2402C
305 2X ME AVG 2L 18822M 1005F 738P 2553C
PPA -76M 31F 16P / YD -173M 28F 12P
CDCB GPTA 03/03/2015 2RECS 78%R 37%ILE
-341M 8F OP OCM\$ -11NM\$ -42FM\$ -35GM\$
-0.2PL -1.0DPR -0.8CCR 0.0HCR 3.15SCS
AJCA 03/03/2015 GPTAT 75%R 0.3 GJUI 0.0
GJPI 73%R -15
SIRE: MASON LEMVIG JACINTO-ET JPI -5 16%ILE

DAM:
HEARTLAND HALLIE BEE
USA 067262441 GT6K JH1C JH2F TATTOO / 2441
DHIA HERD # 35-31-0605 CONTROL # 2441
1-06 305 3 13490 5.8 788 3.7 501 102DCR 1733C
2-06 297 3 16320 5.9 958 3.5 579 104DCR 2001C
305 2X ME AVG 2L 16868M 1002F 628P 2172C

NEXT DAM:
HEARTLAND 1162 BRYCE 90%
4-02 305 3 18910 5.4 1024 3.9 734 93DCR 2540C
SIRE: HEARTLAND BLAIR SUNDAY 1162

3-01 75%
ST SR DF RA RW RL FA FU RH RUW UC UD TP TL RTR RTS
32 15 34 38 34 32 37 21 35 28 20 15 19 25 36 28

4TH DAM:
HEARTLAND ILSLEV BRIDGET

PPA -1120M -6F -21P / YD -666M 2F -7P
CDCB GPTA 03/03/2015 2RECS 73%R 56%ILE
-61M 23F 11P 71CM\$ 54NM\$ 12FM\$ 23GM\$
-0.5PL -1.8DPR -0.9CCR 0.6HCR 3.15SCS
AJCA 03/03/2015 GPTAT 63%R -0.1 GJUI -7.4
GJPI 65%R 10



Complete Dispersal

LOT 2836 HEARTLAND PAUL DANI USA 067322836 GT8K

BORN 02/17/2013 TATTOO / 2836 P9
 FEMALE EFI 8.9% AMERICAN ID 2836 / 2836
 JH1F JH2F

HEARTLAND JERSEYS BREEDER & OWNER
 SENECA, KS

1-07 155 3 8441 5.4 456 9.6 812 RIP
 19432 750 582 PME

1-08 82%
 ST SR DF RA RW RL FA FU RH RUW UC UD TP TL RTR RTS
 24 26 28 33 25 18 31 36 42 34 30 34 25 12 38 35

CDCB GPTA 03/03/2015 ORECS 71%R 99%ILE
 743M 46F 32P 401CM\$ 380NM\$ 331FM\$ 287GM\$
 3.0PL -1.8DPR -2.4CCR 0.0HCR 2.85SCS
 AJCA 03/03/2015 GPTAT 70%R 1.5 GJUI 15.6
 GJPI 67%R 143

ST SR DF RA RW RL FA
 0.1 -0.4 1.6 H0.1 -0.4 S0.5 S0.0
 FU RH RUW UC UD TP TL
 0.7 1.6 1.2 0.9 S0.5 C1.5 S0.8

FRESH: 10/11/2014
 BRED: 12/26/2014 DUE: 10/01/2015 TO
 TJF VISIONARY REGENCY
 USA 067248196 14JE662
 CDCB GPTA 03/03/2015
 70%R 1406M -0.10% 47F 99%ILE
 71%R 0.02% 54P 600CM\$ 576NM\$ 516FM\$ 487GM\$
 5.5PL -0.9DPR 0.1CCR 1.2HCR 2.86SCS
 AJCA 03/03/2015 ODAUS
 GPTAT 71%R 1.6 GJUI 14.6 GJPI 67%R 234

52.8 LBS. MILK ON MARCH TEST
 SCC: 66,000

DAUGHTER(S):
 HEARTLAND JUMBO DOMINO
 SELLING AS LOT 3101

SIRE:
 D&E PAUL-ET
 USA 115181456 GT50K JH1F JH2F 11JE944
 CDCB GPTA 12/01/2014 844DAUS 94HRDS 81%RIP
 98%R 927M -0.12% 22F 48%ILE
 98%R 0.00% 33P 208CM\$ 200NM\$ 182FM\$ 98GM\$
 1.3PL -3.0DPR -3.2CCR -1.3HCR 3.02SCS
 AJCA 12/01/2014 523DAUS
 GPTAT 97%R 1.0 GJUI 12.9 GJPI 94%R 89

DAM:
 HEARTLAND CHAMP DALLAS
 USA 067342189 GT3K JH1C TATTOO / 2189
 DHIA HERD # 48-89-0168 CONTROL # 2189

1-09 280 3 16890 4.8 808 3.5 593 92DCR 2049C
 2-08 184 3 13490 5.3 718 3.7 495 87DCR 1712C
 305 2X ME AVG 2L 20916M 1080F 770P 2665C

2-00 80% 3-02 85%
 ST SR DF RA RW RL FA FU RH RUW UC UD TP TL RTR RTS
 30 26 34 20 29 29 32 37 31 28 34 33 33 24

PPA 1578M 89F 54P / YD 1360M 79F 48P
 CDCB GPTA 03/03/2015 2RECS 75%R 95%ILE
 246M 33F 12P 270CM\$ 258NM\$ 230FM\$ 234GM\$
 2.0PL 0.3DPR -0.2CCR 0.2HCR 2.89SCS
 AJCA 03/03/2015 GPTAT 73%R 0.8 GJUI 11.8
 GJPI 70%R 91

SISTER(S):
 HEARTLAND AWARD DAMYEN 88%
 3-00 286 3 19230 5.7 1096 3.7 710 93DCR 2456C
 SELLING AS LOT 1984

O.F. MANNIX REBEL-ET
 USA 111080315 GT50K JH1F JH2F 14JE365
 CDCB GPTA 12/01/2014 7433DAUS 1082HRDS 4%RIP
 99%R 256M 0.06% 22F 19%ILE
 99%R 0.02% 12P 67CM\$ 57NM\$ 33FM\$ -32GM\$
 -0.3PL -3.0DPR -4.4CCR -1.3HCR 2.93SCS
 AJCA 12/01/2014 3232DAUS
 GPTAT 99%R -0.5 GJUI -2.6 GJPI 99%R 9

JO-GEP HALLMARK PARTY TIME 90%
 USA 112733270 GI JH1F TATTOO / GK03
 DHIA HERD # 93-24-0662 CONTROL # 3003
 1-10 305 2 14860 4.3 636 3.5 515 101DCR 1730C
 3-00 305 2 18530 4.2 782 3.3 620 86DCR 2108C
 5-01 305 2 19980 3.9 772 3.4 673 99DCR 2167C
 6-04 305 2 18650 3.7 691 3.3 621 101DCR 1965C
 305 2X ME AVG 4L 18703M 745F 631P 2064C
 PPA 448M -81F -16P / YD 1354M -33F 21P
 CDCB GPTA 03/03/2015 4RECS 87%R 78%ILE
 837M -9F 18P 128CM\$ 138NM\$ 164FM\$ 114GM\$
 2.3PL 0.2DPR -0.4CCR 0.5HCR 2.92SCS
 AJCA 03/03/2015 GPTAT 82%R 1.2 GJUI 21.6
 GJPI 80%R 85

MARGANDALE CHERRY CHAMP
 USA 113900950 GT 50K JH1C JH2F 29JE3471
 CDCB GPTA 12/01/2014 618DAUS 151HRDS 19%RIP
 98%R 543M 0.00% 26F 33%ILE
 98%R -0.01% 19P 154CM\$ 148NM\$ 134FM\$ 91GM\$
 -0.3PL -1.8DPR -2.7CCR -1.7HCR 2.95SCS
 AJCA 12/01/2014 310DAUS
 GPTAT 97%R 1.0 GJUI 9.6 GJPI 96%R 56

HEARTLAND MATINEE DAMON 90%
 USA 067191699 GT 3K JH1F TATTOO / 1699
 DHIA HERD # 48-89-0168 CONTROL # 1699
 1-09 292 3 16590 5.1 849 3.7 621 88DCR 2148C
 2-08 305 3 17590 5.3 931 3.7 658 93DCR 2276C
 305 2X ME AVG 3L 14301M 786F 535P 1852C
 PPA -897M -10F -26P / YD -131M 24F 0P
 CDCB GPTA 03/03/2015 3RECS 76%R 95%ILE
 195M 34F 8P 268CM\$ 261NM\$ 246FM\$ 267GM\$
 2.4PL 1.5DPR 1.8CCR 1.9HCR 2.88SCS
 AJCA 03/03/2015 GPTAT 72%R 0.5 GJUI -1.0
 GJPI 70%R 90

SIRE: SUNSET CANYON MATINEE-ET JPI 98 75%ILE

NEXT DAM:
 HEARTLAND ILSLEV DAMYEN 87%
 4-01 305 2 24550 4.3 1060 3.5 855 97DCR 2880C
 SIRE: ISDK ODA ILSLEV JPI 41 23%ILE

4TH DAM:
 HEARTLAND DECLO DANA 90%
 5-11 305 3 28290 3.9 1098 3.4 962 91DCR 3089C



HEARTLAND ILSLEV DAMYEN
 Great-Grandam of Lot 2836



HEARTLAND DECLO DANA
 Fourth Dam of Lot 2836

HEARTLAND



JERSEYS INC.

Complete Dispersal

LOT 2837 HEARTLAND HENDRIX JILL USA 067322837

BORN 01/27/2013 TATTOO / 2837 P4
FEMALE EFI 7.6% AMERICAN ID 2837 / 2837

HEARTLAND JERSEYS BREEDER & OWNER
SENECA, KS

1-09 113 3 4400 5.2 230 3.7 164 RIP
15453 694 507 PME

PA 8M 18F 8P
138CM\$ 120NM\$ 77FM\$
0.1PL -0.1DPR 0.3CCR 0.8HCR 2.82SCS
PA TYPE 0.1 JPI 33%R 55
ST SR DF RA RW RL FA
0.5 -0.1 0.2 L0.7 -0.1 S0.7 S0.3
FU RH RUW UC UD TP TL
0.2 0.1 0.2 -0.2 S0.3 C0.5 L0.0

FRESH: 11/22/2014
BRED: 02/27/2015 DUE: 12/03/2015 TO
SUNRISE/HACKLINE BUNGY ZIPPER
USA 067039609 7JE1046
CDCB GPTA 12/01/2014 98DAUS 56HRDS 11%RIP
91%R 927M -0.03% 38F 81%ILE
92%R 0.03% 39P 350CM\$ 334NM\$ 292FM\$ 353GM\$
1.1PL 1.9DPR 1.1CCR 0.2HCR 3.07SCS
AJCA 12/01/2014 42DAUS
GPTAT 84%R -0.3 GJUI -9.7 GJPI 86%R 148

52.8 LBS. MILK ON MARCH TEST
SCC: 33,000

SIRE:

PF LENNOX HENDRIX
USA 116844046 GT50K JH1C JH2F 1JE768
CDCB GPTA 12/01/2014 728DAUS 140HRDS 80%RIP
98%R 207M 0.11% 30F 76%ILE
98%R 0.03% 12P 336CM\$ 317NM\$ 274FM\$ 303GM\$
3.4PL 1.1DPR 1.4CCR 0.3HCR 2.73SCS
AJCA 12/01/2014 278DAUS
GPTAT 95%R 0.2 GJUI 8.1 GJPI 92%R 113

DAM:

HEARTLAND T-BONE JELLY
USA 067231873 TATTOO / 1873
DHIA HERD # 42-60-0008 CONTROL # 1873
1-08 305 3 15380 4.9 759 3.8 588 93DCR 2030C
2-11 305 3 22870 5.0 1151 3.8 872 94DCR 3017C
305 2X ME AVG 3L 17965M 912F 705P 2431C

1-08 77% 3-06 82%
ST SR DF RA RW RL FA FU RH RUW UC UD TP TL RTR RTS
43 29 35 31 40 28 27 33 28 28 32 24 27 28

PPA -654M -12F 6P / YD -686M -11F -7P
CDCB PTA 12/01/2014 3RECS 59%R 22%ILE
-191M 6F 3P -60CM\$ -78NM\$ -121FM\$ -71GM\$
-3.2PL -1.2DPR -0.8CCR 1.2HCR 2.90SCS
PA TYPE 0.0 JUI JPI 38%R -4

FOREST GLEN HALLMARK LENNOX-ET
USA 111958489 GT50K JH1F JH2F 1JE531
CDCB GPTA 12/01/2014 479DAUS 158HRDS 5%RIP
98%R -303M -0.08% -30F 23%ILE
98%R -0.01% -13P 105CM\$ 103NM\$ 101FM\$ 161GM\$
3.8PL 3.1DPR 4.3CCR 1.1HCR 2.74SCS
AJCA 12/01/2014 243DAUS
GPTAT 97%R 0.7 GJUI 23.3 GJPI 96%R 45

BOYD-LEE MATINEE HABANERO-ET 91%
USA 115582976 GT50K JH1C JH2F TATTOO L292 / L292
DHIA HERD # 35-57-0960 CONTROL # 292
2-02 305 3 19970 4.8 953 3.3 660 94DCR 2279C
4-06 305 3 23850 5.3 1263 3.3 790 97DCR 2728C
5-10 305 3 24080 5.3 1272 3.5 849 95DCR 2935C
305 2X ME AVG 4L 21106M 1062F 705P 2435C
PPA 1022M 93F 20P / YD 814M 103F 27P
CDCB GPTA 03/03/2015 5RECS 82%R 93%ILE
445M 45F 11P 231CM\$ 234NM\$ 239FM\$ 211GM\$
1.8PL 0.0DPR 0.6CCR 0.5HCR 2.96SCS
AJCA 03/03/2015 GPTAT 78%R 0.0 GJUI -5.9
GJPI 76%R 72

RICHIES JACE TBONE A364
USA 113672851 GT 50K JH1F JH2F 7JE1000
CDCB GPTA 12/01/2014 13803DAUS 1250HRDS 13%RIP
99%R -174M 0.23% 33F 23%ILE
99%R 0.12% 14P 143CM\$ 112NM\$ 36FM\$ 80GM\$
-1.3PL -1.8DPR -1.2CCR 2.5HCR 3.07SCS
AJCA 12/01/2014 8139DAUS
GPTAT 99%R 1.3 GJUI 10.4 GJPI 99%R 45

HEARTLAND QUEST JELLO 85%
USA 067041198 GT TATTOO / 1198
DHIA HERD # 48-89-0168 CONTROL # 1198
2-00 305 3 18800 5.0 947 3.7 698 91DCR 2414C
3-02 305 3 21810 5.1 1120 3.8 835 90DCR 2889C
4-07 305 3 25660 5.0 1282 3.9 999 92DCR 3439C
5-09 305 3 26970 5.1 1388 3.8 1013 92DCR 3505C
305 2X ME AVG 5L 18928M 979F 719P 2481C
PPA 314M 36F 21P / YD -59M -1F 4P
CDCB PTA 12/01/2014 5RECS 65%R 9%ILE
-128M -8F -2P -174CM\$ -181NM\$ -198FM\$ -141GM\$
-4.0PL -0.2DPR 0.0CCR 0.4HCR 2.86SCS
AJCA 12/01/2014 PTAT 53%R -1.3 JUI -18.8
JPI 54%R -52

SIRE: WALDEN FARM MR T QUEST ANGEL-ET
JPI -60 2%ILE

SISTER(S):
HEARTLAND JACINTO JULYET 86%
2-10 305 3 20270 5.5 1122 3.9 784 94DCR 2713C

NEXT DAM:
HEARTLAND COSMO JOY 81%
5-00 305 3 26700 4.7 1251 3.9 1028 90DCR 3430C
SIRE: BARBS MBSB COSMO-ET JPI -18 2%ILE

4TH DAM:
BVJ KENT JENNY 67%
7-00 305 3 23220 5.0 1161 3.6 831 91DCR 2873C



Complete Dispersal

LOT 2838 HEARTLAND BUNGEE CALLAN USA 067322838 GT8K

BORN 02/20/2013 TATTOO / 2838 P2
 FEMALE EFI 8.1% AMERICAN ID 2838 / 2838
 JH1F JH2F

HEARTLAND JERSEYS BREEDER & OWNER
 SENECA, KS

1-09 95 3 4144 5.4 222 3.6 150 RIP
 16374 720 541 PME

CDCB GPTA 03/03/2015 ORECS 70%R 67%ILE
 -778M 5F -12P 116CM\$ 92NM\$ 36FM\$ 111GM\$
 2.5PL 1.6DPR 1.5CCR 1.1HCR 2.86SCS

AJCA 03/03/2015 GPTAT 69%R 0.7 GJUI 10.9
 GJPI 66%R 27

ST	SR	DF	RA	RW	RL	FA
0.9	0.9	0.0	H0.2	0.6	P0.5	S0.7
FU	RH	RUW	UC	UD	TP	TL
1.1	0.4	0.3	-0.2	S1.4	C0.1	S0.2

BW LEGION
 USA 110226426 GT50K JH1F JH2C 505JE101
 CDCB GPTA 12/01/2014 3543DAUS 797HRDS 3%RIP
 99%R -266M 0.11% 8F 9%ILE
 99%R 0.00% -10P -1CM\$ ONM\$ 1FM\$ -51GM\$
 0.9PL -1.3DPR -2.4CCR -2.3HCR 2.94SCS

AJCA 12/01/2014 2553DAUS
 GPTAT 99%R 1.3 GJUI 16.0 GJPI 99%R -16

SUNSET CANYON MATINEE S BELLE 90%
 USA 115458011 GT50K JH1F JH2F TATTOO / C553
 DHIA HERD # 92-23-0452 CONTROL # 1553

1-09 305 2 18470 4.9 914 3.5 652 92DCR 2254C
 2-07 305 2 21380 5.0 1078 3.5 757 97DCR 2617C
 4-00 305 2 21350 5.0 1069 3.5 743 97DCR 2568C
 305 2X ME AVG 3L 23748M 1180F 838P 2896C
 PPA 1165M 116F 24P / YD 396M 71F -3P

CDCB GPTA 03/03/2015 3RECS 85%R 68%ILE
 89M 26F -6P 84CM\$ 98NM\$ 132FM\$ 96GM\$
 1.0PL 0.3DPR 1.0CCR 1.1HCR 2.99SCS

AJCA 03/03/2015 GPTAT 80%R 0.6 GJUI 1.8
 GJPI 80%R 18

FRESH: 12/10/2014
 BRED: 02/16/2015 DUE: 11/22/2015 TO
 BLUE MIST MARVEL MORRIS-ET
 USA 118405160 11JE1192
 CDCB GPTA 12/01/2014
 69%R 484M 0.17% 56F 95%ILE
 70%R 0.08% 31P 464CM\$ 432NM\$ 355FM\$ 359GM\$
 3.5PL -0.9DPR -1.1CCR 0.9HCR 2.87SCS

AJCA 12/01/2014 ODAUS
 GPTAT 68%R 1.5 GJUI 19.6 GJPI 65%R 166

61.6 LBS. MILK ON MARCH TEST
 SCC: 13,000

ISDK DJ ZUMA
 JEDNK000000302730 GT 50K JH1F JH2F 236JE146
 CDCB GPTA 12/01/2014 10307DAUS 994HRDS 52%RIP
 99%R -699M 0.33% 23F 83%ILE
 99%R 0.14% -1P 391CM\$ 345NM\$ 239FM\$ 384GM\$
 4.6PL 3.0DPR 4.3CCR 3.6HCR 2.64SCS

AJCA 12/01/2014 6226DAUS
 GPTAT 98%R 0.4 GJUI 17.0 GJPI 96%R 125

DAUGHTER(S):
 HEARTLAND TOPEKA CARRIE
 SELLING AS LOT 3126

HEARTLAND NOAH CORONA 85%
 USA 067231847 GT TATTOO / 1847
 DHIA HERD # 35-31-0605 CONTROL # 1847

1-09 305 3 18850 4.7 883 3.8 725 93DCR 2420C
 2-10 305 3 18240 4.6 840 4.0 727 94DCR 2356C
 3-11 305 3 21000 4.3 911 3.2 669 63DCR 2309C
 5-00 305 3 18910 4.7 891 3.5 665 104DCR 2298C
 305 2X ME AVG 4L 20015M 917F 728P 2446C
 PPA 338M -22F 37P / YD 87M -49F 14P

CDCB PTA 12/01/2014 4RECS 63%R 40%ILE
 22M -26F 4P 10CM\$ -1NM\$ -26FM\$ 12GM\$
 1.3PL 1.2DPR 1.0CCR -0.6HCR 2.82SCS

AJCA 12/01/2014 PTAT 55%R -0.2 JUI -5.3
 JPI 53%R 18

SIRE: GABYS PARAMOUNT NOAH-ET JPI 65 28%ILE

SIRE:
 SUNSET CANYON BUNGEE
 USA 116519708 GT50K JH1F JH2C 7JE1087
 CDCB GPTA 12/01/2014 299DAUS 85HRDS 48%RIP
 96%R -545M 0.15% 0F 8%ILE
 97%R 0.01% -18P -21CM\$ -16NM\$ -4FM\$ 0GM\$
 1.8PL 1.1DPR 0.8CCR 0.5HCR 3.08SCS

AJCA 12/01/2014 145DAUS
 GPTAT 93%R 0.9 GJUI 10.3 GJPI 91%R -18

DAM:
 HEARTLAND ZUMA CABERNET
 USA 067262430 GT8K JH1F JH2F TATTOO / 2430
 DHIA HERD # 48-89-0168 CONTROL # 2430

2-01 82%
 ST SR DF RA RW RL FA FU RH RUW UC UD TP TL RTR RTS
 28 29 34 22 28 18 34 36 32 28 26 24 28 29

PPA 664M 6F 30P / YD 1362M 25F 43P
 CDCB GPTA 03/03/2015 1RECS 74%R 98%ILE
 -31M 19F 14P 352CM\$ 320NM\$ 244FM\$ 326GM\$
 4.2PL 2.0DPR 2.1CCR 1.6HCR 2.76SCS

AJCA 03/03/2015 GPTAT 72%R 0.5 GJUI 10.0
 GJPI 69%R 129

RANKS ON THE TOP 1-1/2% LIST FOR JPI

SISTER(S):
 HEARTLAND QUE COOKIE 79%
 2-10 305 3 24520 4.6 1121 3.6 884 94DCR 3018C
 HEARTLAND LYNDON CORAL 82%
 2-09 305 3 17850 5.0 897 3.5 633 103DCR 2188C
 HEARTLAND DANDY COFFEY 80%
 1-07 305 3 13010 4.9 638 3.8 495 104DCR 1708C

NEXT DAM:
 HEARTLAND RUEBEN COKE 86%
 6-00 305 3 24830 4.4 1094 3.6 905 92DCR 3006C
 SIRE: SUNBOW RUEBEN JPI -46 2%ILE

SISTER(S):
 HEARTLAND LOUIE CARINA 83%
 1-10 305 2 19280 4.6 878 3.4 646 102DCR 2231C

4TH DAM:
 HEARTLAND BERRETTA COSMO 81%
 8-08 305 3 24340 4.3 1035 3.6 884 91DCR 2883C

HEARTLAND



Complete Dispersal

LOT 2840 HEARTLAND DANA MACK USA 067322840

BORN 02/21/2013 TATTOO / 2840 P1
 FEMALE EFI 7.2% AMERICAN ID 2840 / 2840

HEARTLAND JERSEYS BREEDER & OWNER
 SENECA, KS

1-10 79 3 5396 4.2 226 3.1 169 RIP
 20975 865 610 PME

PA 304M -7F 4P
 -55CM\$ -48NM\$ -29FM\$
 -0.7PL -0.3DPR -1.3CCR -1.5HCR 2.97SCS
 PA TYPE -0.7 JPI 25%R -19
 ST SR DF RA RW RL FA
 -0.2 -0.6 0.2 L0.3 -0.7 S0.2 L0.4
 FU RH RUW UC UD TP TL
 -1.2 -0.4 -0.5 -0.4 D1.3 W1.1 L0.1

FRESH: 12/26/2014
 BRED: 03/03/2015 DUE: 12/07/2015 TO
 HEARTLAND FASTRACK THOR-ET
 USA 067342453 14JE621
 CDCB GPTA 12/01/2014
 71%R 652M -0.10% 14F 76%ILE
 72%R 0.00% 23P 317CM\$ 314NM\$ 304FM\$ 232GM\$
 5.4PL -1.0DPR -0.6CCR -0.5HCR 3.06SCS
 AJCA 12/01/2014 ODAUS
 GPTAT 69%R 1.6 GJUI 24.9 GJPI 67%R 119

79.2 LBS. MILK ON MARCH TEST
 SCC: 44,000

DAUGHTER(S):
 HEARTLAND NICK MARIANA
 SELLING AS LOT 3139

SIRE:
 HEARTLAND LOUIE DANA 1894-ET
 USA 067311894
 CDCB PTA 12/01/2014 12DAUS 1HRDS 50%RIP
 64%R 608M -0.12% 6F 21%ILE
 66%R -0.07% 9P 69CM\$ 82NM\$ 114FM\$ 75GM\$
 1.0PL 0.6DPR 0.0CCR -1.1HCR 2.91SCS
 AJCA 12/01/2014 12DAUS
 PTAT 57%R -0.5 JUI -11.5 JPI 56%R 32

DAM:
 HEARTLAND 1162 MARIA
 USA 067191709 TATTOO / 1709
 DHIA HERD # 35-11-0803 CONTROL # 10444

1-09 305 3 16560 3.7 619 3.6 594 91DCR 1816C
 2-11 305 3 19370 4.3 838 3.8 730 94DCR 2355C
 4-00 305 3 22870 4.2 958 3.6 830 94DCR 2685C
 5-04 305 2 16120 3.8 620 3.7 602 89DCR 1830C
 305 2X ME AVG 5L 16175M 662F 607P 1904C

3-04 80% 4-01 82%
 ST SR DF RA RW RL FA FU RH RUW UC UD TP TL RTR RTS
 21 16 45 26 28 20 18 22 31 45 33 10 26 31

PPA -240M -112F -14P / YD -95M -56F -6P
 CDCB PTA 12/01/2014 5RECS 55%R 9%ILE
 OM -19F -1P -179CM\$ -177NM\$ -171FM\$ -186GM\$
 -2.4PL -1.2DPR -2.6CCR -1.8HCR 3.02SCS
 AJCA 12/01/2014 PTAT 29%R -0.8 JUI -16.0
 JPI 42%R -69

TOLLENAARS IMPULS LOUIE 260-ET
 USA 061929276 GT50K JH1C JH2F 14JE473
 CDCB GPTA 12/01/2014 3946DAUS 631HRDS 26%RIP
 99%R 971M -0.03% 41F 67%ILE
 99%R -0.08% 21P 246CM\$ 259NM\$ 291FM\$ 213GM\$
 2.3PL -0.2DPR -1.2CCR -1.0HCR 2.96SCS
 AJCA 12/01/2014 1941DAUS
 GPTAT 99%R 0.0 GJUI -2.5 GJPI 98%R 95

HEARTLAND DECLO DANA 90%
 USA 111152034 TATTOO H665 / H665
 DHIA HERD # 48-89-0168 CONTROL # 665
 2-01 305 2 21590 4.2 897 3.5 745 94DCR 2467C
 4-01 305 3 26300 4.1 1085 3.5 922 92DCR 3014C
 5-11 305 3 28290 3.9 1098 3.4 962 91DCR 3089C
 305 2X ME AVG 4L 21605M 842F 746P 2381C
 PPA 3080M -16F 75P / YD 1857M -38F 39P
 CDCB PTA 12/01/2014 4RECS 76%R 19%ILE
 558M -28F 10P -107CM\$ -97NM\$ -72FM\$ -46GM\$
 -2.4PL 0.8DPR 0.5CCR 0.1HCR 2.95SCS
 AJCA 12/01/2014 PTAT 63%R -0.3 JUI -9.5
 JPI 63%R -7

HEARTLAND BLAIR SUNDAY 1162
 USA 067211162
 PA -176M -3F -8P
 -29CM\$ -27NM\$ -24FM\$
 -0.5PL 0.1DPR -1.3CCR -1.6HCR 2.89SCS
 PA TYPE 0.2 JPI 39%R -25

HEARTLAND REBEL MILAN 88%
 USA 067041386 GT TATTOO / 1386
 DHIA HERD # 31-03-0007 CONTROL # 1386
 2-03 237 3 14380 5.6 806 3.8 551 84DCR 1907C
 3-05 258 2 14850 5.3 785 4.0 599 96DCR V 2074C
 4-03 283 2 15230 5.4 815 4.0 615 96DCR 2130C
 5-02 195 2 10600 4.4 468 3.8 399 81DCR 1303C
 305 2X ME AVG 4L 16481M 843F 643P 2198C
 PPA -1326M 0F -20P / YD -700M -7F -12P
 CDCB PTA 12/01/2014 4RECS 60%R 19%ILE
 -162M -2F -2P -86CM\$ -95NM\$ -116FM\$ -126GM\$
 -1.7PL -1.6DPR -2.8CCR -1.4HCR 2.86SCS
 AJCA 12/01/2014 PTAT 52%R -0.9 JUI -12.2
 JPI 52%R -46
 SIRE: O.F. MANNIX REBEL-ET JPI 9 19%ILE

SISTER(S):
 HEARTLAND REBEL MULAN 78%
 4-03 305 3 23780 5.4 1292 3.9 933 92DCR 3230C

NEXT DAM:
 HEARTLAND HALLMARK MARYNA 73%
 4-02 305 3 20680 4.6 956 3.7 761 92DCR 2585C
 SIRE: SCHULTZ BROOK HALLMARK JPI -40 5%ILE

4TH DAM:
 ADONIS MERNA OF GRABER 63%
 4-08 305 3 17440 5.3 924 3.7 646 92DCR 2234C



Complete Dispersal

LOT 2841 GR HEARTLAND GOOSE LARK USA 067322841

BORN 02/22/2013 TATTOO / 2841 P8
 FEMALE EFI 7.4% AMERICAN ID 2841 / 2841

HEARTLAND JERSEYS BREEDER & OWNER
 SENECA, KS

1-11 48 3 2204 5.4 118 3.7 81 RIP
 16474 891 560 PME

PA 605M 8F 19P
 204CM\$ 198NM\$ 185FM\$
 2.3PL 1.6DPR 1.0CCR 0.7HCR 2.87SCS
 PA TYPE 0.7 JPI 41%R 102
 ST SR DF RA RW RL FA
 1.1 1.0 0.1 H1.1 1.0 PO.5 SO.2
 FU RH RUW UC UD TP TL
 0.5 0.3 0.2 0.3 SO.6 WO.5 LO.6

FRESH: 01/26/2015
 BRED: 03/27/2015 DUE: 12/31/2015 TO
 MULTI-ROSE MEGATRON RANDI
 USA 067342683 7JE1405
 CDCB GPTA 03/03/2015
 66%R 1235M 0.05% 70F 97%ILE
 67%R -0.01% 42P 499CM\$ 488NM\$ 463FM\$ 385GM\$
 3.2PL -2.0DPR -1.5CCR -0.9HCR 2.93SCS
 AJCA 03/03/2015 ODAUS
 GPTAT 66%R 1.5 GJUI 6.7 GJPI 63%R 173

64.6 LBS. MILK ON MARCH TEST
 SCC: 47,000

DAUGHTER(S):
 HEARTLAND BARNABAS LAKOTA
 SELLING AS LOT 3164

O.F. BARBER ROCKET
 USA 110437084 GTHD JH1C JH2F 9JE202
 CDCB GPTA 12/01/2014 13418DAUS 1701HRDS 4%RIP
 99%R -265M -0.06% -24F 7%ILE
 99%R 0.00% -10P -60CM\$ -59NM\$ -54FM\$ 48GM\$
 -0.5PL 4.2DPR 2.2CCR -0.8HCR 2.96SCS
 AJCA 12/01/2014 6394DAUS
 GPTAT 99%R 0.6 GJUI 11.7 GJPI 99%R 8

SIRE:
 PR OOMSDALE ROCKET GOOSE-ET
 USA 067027311 GT50K JH1F JH2F 1JE672
 CDCB GPTA 12/01/2014 4143DAUS 249HRDS 57%RIP
 99%R 1084M -0.10% 32F 74%ILE
 99%R -0.03% 34P 297CM\$ 289NM\$ 271FM\$ 284GM\$
 1.6PL 1.5DPR -0.7CCR -0.2HCR 2.82SCS
 AJCA 12/01/2014 808DAUS
 GPTAT 98%R 1.0 GJUI 2.7 GJPI 96%R 150

OA OOMSDALE GORDO GOLDIE GRATITUDE 90%
 USA 111224922 GT50K JH1F JH2F TATTOO S1M / S1M
 2-00 305 2 22220 4.5 1005 3.4 749 100DCR 2587C
 3-10 305 3 26940 4.2 1142 3.2 852 97DCR 2940C
 305 2X ME AVG 3L 17450M 785F 592P 2044C
 CDCB GPTA 03/03/2015 ORECS 91%R 85%ILE
 1279M 29F 36P 164CM\$ 174NM\$ 195FM\$ 122GM\$
 1.4PL -0.9DPR -1.0CCR 0.8HCR 3.17SCS
 AJCA 03/03/2015 GPTAT 89%R -0.2 GJUI -8.9
 GJPI 89%R 99

DAM:
 HEARTLAND LEGAL LIZA
 USA 067262444 GT8K JH1C JH2F TATTOO / 2444
 DHIA HERD # 48-89-0168 CONTROL # 2444

TOLLENAARS IMPULS LEGAL 233-ET
 USA 061929249 GT HD JH1C JH2F 29JE3506
 CDCB GPTA 12/01/2014 6505DAUS 729HRDS 23%RIP
 99%R 525M -0.08% 10F 61%ILE
 99%R 0.02% 22P 256CM\$ 245NM\$ 218FM\$ 247GM\$
 2.7PL 0.9DPR 2.1CCR 2.6HCR 2.99SCS
 AJCA 12/01/2014 3333DAUS
 GPTAT 99%R 1.2 GJUI 21.6 GJPI 99%R 124

PPA -174M -74F -6P / YD -2042M -163F -71P
 CDCB GPTA 03/03/2015 1RECS 74%R 71%ILE
 125M -17F 4P 111CM\$ 107NM\$ 99FM\$ 129GM\$
 2.9PL 1.7DPR 2.6CCR 1.5HCR 2.92SCS
 AJCA 03/03/2015 GPTAT 70%R 0.3 GJUI 6.2
 GJPI 69%R 53

HEARTLAND MCGWIRE LACE 79%
 USA 067231890 GT 6K JH1F JH2F TATTOO / 1890
 DHIA HERD # 48-89-0168 CONTROL # 1890
 1-07 265 3 13230 4.5 595 3.4 452 90DCR 1561C
 2-06 297 3 18080 4.6 830 3.6 643 94DCR 2218C
 305 2X ME AVG 2L 19977M 904F 698P 2408C
 PPA 649M -69F -9P / YD 578M -68F -8P
 CDCB GPTA 03/03/2015 2RECS 79%R 16%ILE
 309M -34F 0P -127CM\$ -113NM\$ -80FM\$ -91GM\$
 -0.6PL 0.6DPR 1.2CCR -1.0HCR 2.92SCS
 AJCA 03/03/2015 GPTAT 76%R -0.7 GJUI -13.2
 GJPI 74%R -32

SISTER(S):
 HEARTLAND LEGAL QUAYLA 82%
 1-10 295 3 15260 4.3 663 3.7 565 93DCR 1845C

SIRE: GRAMMER HALLMARK MCGWIRE-ET JPI 12 8%ILE

SISTER(S):
 HEARTLAND ALEXANDER LEXIE 81%
 1-11 305 3 20550 4.4 909 3.4 696 93DCR 2404C
 HEARTLAND BLAISE LETA-ET 76%
 1-08 305 3 20670 4.2 875 3.2 670 93DCR 2313C

NEXT DAM:
 HEARTLAND RESCUE LIZA 84%
 2-09 305 3 26700 4.2 1119 3.3 889 94DCR 3019C
 SIRE: SCHULTZ DECLIO RESCUE JPI -31 4%ILE

4TH DAM:
 HEARTLAND MOR LOGAN 83%
 3-09 305 3 25080 3.9 969 3.2 814 93DCR 2675C

HEARTLAND



Complete Dispersal



HEARTLAND QUEST BREEZE
Great-Grandam of Lot 2844



HEARTLAND MONTANA BLEU-ET
Fourth Dam of Lot 2844

LOT 2844 HEARTLAND TOPEKA BOOMER USA 067322844 GT8K

BORN 03/02/2013 TATTOO / 2844 P6
FEMALE EFI 8.1% AMERICAN ID 2844 / 2844
JH1F JH2F

HEARTLAND JERSEYS BREEDER & OWNER
SENECA, KS

1-10 65 3 3171 4.3 137 3.1 97 RIP
16198 705 458 PME

CDCB GPTA 03/03/2015 ORECS 71%R 89%ILE
434M 12F 15P 201CM\$ 197NM\$ 186FM\$ 185GM\$
2.1PL 0.2DPR 0.4CCR 0.5HCR 2.98SCS

AJCA 03/03/2015 GPTAT 68%R 0.8 GJUI 8.0
GJPI 66%R 76

ST	SR	DF	RA	RW	RL	FA
0.6	-0.1	1.1	L1.2	0.0	P0.1	S0.2
FU	RH	RUW	UC	UD	TP	TL
0.3	2.1	1.6	0.6	S0.2	W0.8	L0.3

SUNSET CANYON MERCHANT-ET
USA 114256027 GT50K JH1C JH2F 11JE884
CDCB GPTA 12/01/2014 1894DAUS 206HRDS 8%RIP
99%R 89M 0.15% 30F 20%ILE
99%R 0.04% 10P 81CM\$ 69NM\$ 42FM\$ -52GM\$
-0.9PL -4.7DPR -5.3CCR -2.5HCR 3.04SCS
AJCA 12/01/2014 1304DAUS
GPTAT 99%R 1.6 GJUI 18.0 GJPI 98%R 0

HEARTLAND NATHAN TEXAS-ET 95%

USA 067041437 GT50K JH1F JH2F
DHIA HERD # 48-89-0168 CONTROL # 1437
2-10 305 3 21850 4.6 1008 3.9 843 93DCR 2785C
3-11 305 3 26340 4.3 1130 3.8 991 92DCR 3185C
5-01 305 3 25940 4.6 1185 3.7 963 94DCR 3232C
7-00 183 3 17610 4.8 844 3.5 610 79DCR 2108C
305 2X ME AVG 5L 21944M 1006F 828P 2737C
PPA 1815M 28F 72P / YD 1062M 25F 49P
CDCB GPTA 03/03/2015 5RECS 86%R 89%ILE
234M 4F 15P 214CM\$ 198NM\$ 160FM\$ 122GM\$
3.4PL -1.8DPR -1.0CCR 0.1HCR 2.91SCS
AJCA 03/03/2015 GPTAT 79%R 1.2 GJUI 17.0
GJPI 78%R 70

FRESH: 01/09/2015
BRED: 03/20/2015 DUE: 12/24/2015 TO
TJF VISIONARY REGENCY
USA 067248196 14JE662
CDCB GPTA 03/03/2015
70%R 1406M -0.10% 47F 99%ILE
71%R 0.02% 54P 600CM\$ 576NM\$ 516FM\$ 487GM\$
5.5PL -0.9DPR 0.1CCR 1.2HCR 2.86SCS
AJCA 03/03/2015 ODAUS
GPTAT 71%R 1.6 GJUI 14.6 GJPI 67%R 234

61.6 LBS. MILK ON MARCH TEST
SCC: 29,000

SUNSET CANYON RP MILITIA-ET
USA 111953541 GT 50K JH1F JH2F 200JE990
CDCB GPTA 12/01/2014 5160DAUS 716HRDS 4%RIP
99%R -26M 0.14% 24F 35%ILE
99%R 0.07% 11P 169CM\$ 155NM\$ 121FM\$ 216GM\$
1.3PL 3.3DPR 2.0CCR 1.0HCR 3.24SCS
AJCA 12/01/2014 2361DAUS
GPTAT 99%R -0.8 GJUI -14.3 GJPI 99%R 64

SISTER(S):
HEARTLAND WHOPPER BOGOTA-ET 76%
PROJECTED TO 20,580M, 711F, 590P ME AT 1-8
SELLING AS LOT 2803
RANKS ON THE TOP 1-1/2% LIST FOR JPI

HEARTLAND COUNTRY BEA 79%
USA 067041294 GT TATTOO / 1294
DHIA HERD # 48-89-0168 CONTROL # 1294
1-10 305 3 21930 4.8 1044 3.5 762 93DCR 2633C
2-10 305 3 24510 4.4 1084 3.8 924 94DCR 3018C
3-11 305 3 29230 4.9 1429 3.6 1041 93DCR 3599C
305 2X ME AVG 3L 24955M 1153F 892P 3022C
PPA 3073M 109F 88P / YD 2477M 69F 64P
CDCB PTA 12/01/2014 3RECS 64%R 59%ILE
750M 14F 16P 57CM\$ 66NM\$ 89FM\$ 110GM\$
-1.5PL 1.1DPR 1.8CCR 1.4HCR 2.94SCS
AJCA 12/01/2014 PTAT 56%R 0.1 JUI -16.7
JPI 53%R 45

SIRE:
HEARTLAND MERCHANT TOPEKA-ET
USA 067332021 GT50K JH1F JH2F 7JE1169
CDCB GPTA 12/01/2014 316DAUS 25HRDS 98%RIP
96%R 262M 0.14% 37F 75%ILE
96%R 0.04% 17P 308CM\$ 291NM\$ 251FM\$ 182GM\$
3.0PL -2.8DPR -2.9CCR -1.8HCR 2.96SCS
AJCA 12/01/2014 31DAUS
GPTAT 83%R 1.8 GJUI 24.7 GJPI 88%R 85

SIRE: BW COUNTRY-ET JPI 21 16%ILE
SISTER(S):
HEARTLAND JOHN BAILEY 78%
2-11 305 3 23600 4.7 1102 3.6 845 92DCR 2921C

DAM:
HEARTLAND MILITIA BOURBON
USA 067191711 GT50K JH1F JH2F TATTOO / 1711
DHIA HERD # 48-89-0168 CONTROL # 1711
1-10 305 3 23200 4.8 1120 3.7 867 91DCR 2994C
2-10 305 3 23250 4.9 1148 3.7 866 94DCR 2996C
4-01 305 3 30670 4.4 1351 3.4 1058 94DCR 3625C
305 2X ME AVG 4L 21346M 1046F 799P 2745C

NEXT DAM:
HEARTLAND QUEST BREEZE 87%
1-09 305 3 16900 4.5 758 3.4 575 93DCR 1986C
SIRE: WALDEN FARM MR T QUEST ANGEL-ET
JPI -60 2%ILE

2-02 80% 3-04 82%
ST SR DF RA RW RL FA FU RH RUW UC UD TP TL RTR RTS
43 34 31 30 36 25 34 30 44 38 25 16 27 31

4TH DAM:
HEARTLAND MONTANA BLEU-ET 91%
4-09 305 3 24920 4.0 1000 3.3 818 84DCR 2730C

PPA 2734M 118F 91P / YD 1478M 76F 50P
CDCB GPTA 03/03/2015 4RECS 80%R 92%ILE
624M 32F 22P 223CM\$ 222NM\$ 216FM\$ 248GM\$
0.9PL 1.4DPR 2.0CCR 1.4HCR 3.13SCS
AJCA 03/03/2015 GPTAT 77%R 0.4 GJUI -5.3
GJPI 75%R 95

SISTER(S):
HEARTLAND MECCA BRIE 80%
2-07 299 3 16190 4.5 732 3.5 566 97DCR 1954C

LOT 2845 HEARTLAND IRWIN TERRA-ET USA 067322845 GT8K

BORN 03/03/2013 TATTOO / 2845 P9
 FEMALE EFI 8.2% AMERICAN ID 2845 / 2845
 JH1C JH2F

HEARTLAND JERSEYS BREEDER & OWNER
 SENECA, KS

CDCB GPTA 03/03/2015 ORECS 68%R 99%ILE
 376M 14F 22P 400CM\$ 376NM\$ 321FM\$ 321GM\$
 5.6PL 0.0DPR 0.6CCR 0.9HCR 2.82SCS
 AJCA 03/03/2015 GPTAT 68%R 1.8 GJUI 26.5
 GJPI 64%R 147

ST	SR	DF	RA	RW	RL	FA
0.4	0.1	0.9	L0.6	0.2	P0.3	S0.7
FU	RH	RUW	UC	UD	TP	TL
2.0	2.6	2.0	0.7	S2.0	C0.4	S0.4

FRESH: 03/05/2015
 SELLING OPEN
 58.7 LBS. MILK ON MARCH TEST AT 10 DAYS FRESH
 SCC: 54,000

EIGHT (8) BROTHER(S) IN A.I. INCLUDING:
 HEARTLAND MERCHANT TOPEKA-ET AT SELECT SIRE
 JPI 85 75%ILE
 HEARTLAND IRWIN TEXAS-ET AT SELECT SIRE
 JPI 158 94%ILE
 HEARTLAND KONA TEXICO-ET
 JPI 62 47%ILE SELLING AS LOT 42724
 HEARTLAND KONA TUNICA-ET
 JPI 50 36%ILE SELLING AS LOT 42727

SISTER(S):
 HEARTLAND MILITIA TYLER 90%
 5-09 305 2 23210 4.8 1110 3.7 853 101DCR 2950C
 HEARTLAND JIMMIE TUCSON-ET 88%
 4-04 305 3 19080 4.9 936 3.9 742 96DCR 2528C
 SELLING AS LOT 1852
 HEARTLAND JIMMIE TENNESEE 88%
 3-01 305 3 20740 4.2 874 3.7 772 93DCR 2471C
 HEARTLAND ARTIST TACOMA-ET 88%
 4-04 305 3 28070 5.3 1481 3.5 970 93DCR 3352C
 SELLING AS LOT 2048
 HEARTLAND MERCHANT TEMPLE-ET 84%
 2-10 292 3 17370 4.2 732 3.6 621 95DCR 2032C
 HEARTLAND IMPRESS TAMPA-ET 85%
 1-07 305 3 21540 4.5 977 3.3 717 92DCR 2476C
 SELLING AS LOT 2562
 HEARTLAND IMPRESS TOPANGA-ET 83%
 1-09 305 3 18790 5.1 954 4.0 750 93DCR 2569C
 SELLING AS LOT 2613
 HEARTLAND IMPRESS TULIP-ET 82%
 1-10 292 3 12390 5.4 669 4.3 530 104DCR 1809C
 HEARTLAND FASTRACK TEMPE-ET 85%
 HEARTLAND IRWIN TASHA-ET 81%
 PROJECTED TO 20,460M, 691F, 589P ME AT 1-8
 SELLING AS LOT 2809
 RANKS ON THE TOP 1-1/2% LIST FOR JPI
 HEARTLAND FRONTRUNNER TRINITY-ET SELLING AS LOT 2977
 HEARTLAND FRONTRUNNER TUESDAY-ET SELLING AS LOT 2978

SIRE:
 ALL LYNNS VALENTINO IRWIN-ET
 USA 117423084 GT50K JH1C JH2F 7JE1163
 CDCB GPTA 12/01/2014
 72%R 944M -0.03% 39F 97%ILE
 72%R -0.01% 32P 475CM\$ 467NM\$ 445FM\$ 395GM\$
 5.3PL -0.5DPR 0.1CCR 1.3HCR 2.88SCS
 AJCA 12/01/2014 1DAUS
 GPTAT 73%R 2.3 GJUI 29.5 GJPI 69%R 184

DAM:
 HEARTLAND NATHAN TEXAS-ET
 USA 067041437 GT50K JH1F JH2F
 DHIA HERD # 48-89-0168 CONTROL # 1437

1-08	305	3	20350	4.3	882	3.7	750	91DCR	2452C
2-10	305	3	21850	4.6	1008	3.9	843	93DCR	2785C
3-11	305	3	26340	4.3	1130	3.8	991	92DCR	3185C
5-01	305	3	25940	4.6	1185	3.7	963	94DCR	3232C
7-00	183	3	17610	4.8	844	3.5	610	79DCR	2108C
305 2X ME AVG				5L	21944M	1006F	828P		2737C

4-01	92%	5-03	93%	6-06	94%	7-01	95%							
ST	SR	DF	RA	RW	RL	FA	RH	RUW	UC	UD	TP	TL	RTR	RTS
39	35	43	23	37	28	35	43	45	40	35	19	39	37	

PPA 1815M 28F 72P / YD 1062M 25F 49P
 CDCB GPTA 03/03/2015 5RECS 86%R 89%ILE
 234M 4F 15P 214CM\$ 198NM\$ 160FM\$ 122GM\$
 3.4PL -1.8DPR -1.0CCR 0.1HCR 2.91SCS
 AJCA 03/03/2015 GPTAT 79%R 1.2 GJUI 17.0
 GJPI 78%R 70

ALL LYNNS LOUIE VALENTINO-ET
 USA 116279413 GT50K JH1C JH2F 7JE1038
 CDCB GPTA 12/01/2014 4615DAUS 434HRDS 42%RIP
 99%R 1137M -0.11% 32F 91%ILE
 99%R -0.03% 35P 391CM\$ 386NM\$ 373FM\$ 291GM\$
 4.0PL -1.8DPR -1.9CCR 0.7HCR 2.88SCS
 AJCA 12/01/2014 2160DAUS
 GPTAT 99%R 2.1 GJUI 20.9 GJPI 97%R 153

JARS OF CLAY IATOLA 16710 2751 87%
 USA 067142751 GT50K JH1F JH2F
 DHIA HERD # 35-57-1394 CONTROL # 2751
 2-03 305 3 20230 4.6 924 3.6 727 92DCR 2485C
 305 2X ME AVG 1L 21994M 1031F 814P 2778C
 PPA 835M 27F 43P / YD 744M 28F 36P
 CDCB GPTA 03/03/2015 1RECS 78%R 92%ILE
 688M 23F 24P 231CM\$ 226NM\$ 213FM\$ 200GM\$
 1.5PL -0.3DPR -0.1CCR 0.7HCR 3.01SCS
 AJCA 03/03/2015 GPTAT 76%R 0.9 GJUI 2.6
 GJPI 74%R 92

WETUMPKA LEMVIG NATHAN-ET
 USA 111524657 GT 50K JH1F JH2F 14JE374
 CDCB GPTA 12/01/2014 5162DAUS 771HRDS 4%RIP
 99%R -89M 0.02% -1F 20%ILE
 99%R 0.06% 7P 84CM\$ 71NM\$ 38FM\$ 82GM\$
 1.4PL 0.6DPR 2.0CCR 2.1HCR 3.12SCS
 AJCA 12/01/2014 1810DAUS
 GPTAT 99%R -0.3 GJUI 1.2 GJPI 99%R 35

HEARTLAND MOR TULSA 90%
 USA 067001029 GT TATTOO / 1029
 DHIA HERD # 84-03-0023 CONTROL # 1623
 4-08 305 3 20090 5.6 1132 3.5 710 101DCR 2454C
 6-03 305 3 17850 4.3 765 3.8 671 101DCR 2156C
 305 2X ME AVG 3L 16418M 790F 589P 1985C
 PPA 10M 14F -1P / YD 90M 32F 9P
 CDCB PTA 12/01/2014 3RECS 65%R 59%ILE
 24M 4F 2P 76CM\$ 66NM\$ 44FM\$ 7GM\$
 0.8PL -1.9DPR -1.7CCR -0.2HCR 2.74SCS
 AJCA 12/01/2014 PTAT 54%R 1.0 JUI 11.0
 JPI 54%R 18
 SIRE: WILSONVIEW KHAN MORGAN-ET JPI -24 8%ILE

SISTER(S):
 HEARTLAND JOHN TAMPA 86%
 5-07 305 3 21650 4.4 959 3.6 779 92DCR 2614C
 HEARTLAND QUE TRACY-ETS 86%
 2-09 283 3 19450 5.1 985 3.7 721 92DCR 2494C

NEXT DAM:
 HEARTLAND MANNIX TYME 92%
 7-05 305 3 24820 4.5 1112 3.6 896 92DCR 3021C
 SIRE: ROCK MAPLE BROOK MANNIX JPI -86 0%ILE

4TH DAM:
 HEARTLAND AVERY TASHA 85%
 6-07 305 3 19800 4.7 930 3.8 756 93DCR 2538C



HEARTLAND NATHAN TEXAS-ET
 Dam of Lot 2845



HEARTLAND JIMMIE TUCSON-ET
 Sister to Lot 2845



HEARTLAND IMPRESS TOPANGA-ET
 Sister to Lot 2845



HEARTLAND MOR TULSA
 Grandam of Lot 2845



HEARTLAND MANNIX TYME
 Great-Grandam of Lot 2845

HEARTLAND



JERSEYS INC.

Complete Dispersal

LOT 2846 HEARTLAND TOPEKA HARRIET USA 067322846 GT8K

BORN 03/04/2013 TATTOO / 2846 P4
 FEMALE EFI 7.9% AMERICAN ID 2846 / 2846
 JH1F JH2F

HEARTLAND JERSEYS BREEDER & OWNER
 SENECA, KS

1-09 82 3 2769 5.8 160 4.2 117 RIP
 10132 562 383 PME

CDCB GPTA 03/03/2015 ORECS 71%R 87%ILE
 234M 18F 9P 194CM\$ 186NM\$ 168FM\$ 122GM\$
 2.5PL -1.3DPR -1.6CCR -1.4HCR 2.86SCS
 AJCA 03/03/2015 GPTAT 68%R 0.3 GJUI 10.8
 GJPI 66%R 55

ST	SR	DF	RA	RW	RL	FA
0.3	-0.2	0.4	L0.8	-0.2	P0.3	S0.0
FU	RH	RW	UC	UD	TP	TL
0.2	1.0	0.8	0.5	S1.5	W0.6	L0.4

SUNSET CANYON MERCHANT-ET
 USA 114256027 GT50K JH1C JH2F 11JE884
 CDCB GPTA 12/01/2014 1894DAUS 206HRDS 8%RIP
 99%R 89M 0.15% 30F 20%ILE
 99%R 0.04% 10P 81CM\$ 69NM\$ 42FM\$ -52GM\$
 -0.9PL -4.7DPR -5.3CCR -2.5HCR 3.04SCS
 AJCA 12/01/2014 1304DAUS
 GPTAT 99%R 1.6 GJUI 18.0 GJPI 98%R 0

HEARTLAND NATHAN TEXAS-ET 95%
 USA 067041437 GT50K JH1F JH2F
 DHIA HERD # 48-89-0168 CONTROL # 1437
 2-10 305 3 21850 4.6 1008 3.9 843 93DCR 2785C
 3-11 305 3 26340 4.3 1130 3.8 991 92DCR 3185C
 5-01 305 3 25940 4.6 1185 3.7 963 94DCR 3232C
 7-00 183 3 17610 4.8 844 3.5 610 79DCR 2108C
 305 2X ME AVG 5L 21944M 1006F 828P 2737C
 PPA 1815M 28F 72P / YD 1062M 25F 49P
 CDCB GPTA 03/03/2015 5RECS 86%R 89%ILE
 234M 4F 15P 214CM\$ 198NM\$ 160FM\$ 122GM\$
 3.4PL -1.8DPR -1.0CCR 0.1HCR 2.91SCS
 AJCA 03/03/2015 GPTAT 79%R 1.2 GJUI 17.0
 GJPI 78%R 70

FRESH: 12/23/2014
 BRED: 03/10/2015 DUE: 12/14/2015 TO
 WILSONVIEW MARVEL SULLY-ET
 USA 118313223 11JE1190
 CDCB GPTA 12/01/2014
 63%R 809M 0.04% 45F 95%ILE
 65%R 0.04% 36P 455CM\$ 434NM\$ 381FM\$ 368GM\$
 4.4PL -0.3DPR -0.2CCR -0.2HCR 2.92SCS
 AJCA 12/01/2014 ODAUS
 GPTAT 59%R 1.4 GJUI 15.2 GJPI 58%R 175

29.3 LBS. MILK ON MARCH TEST
 SCC: 303,000

GABYS PARAMOUNT ABRAHAM-ET
 USA 112605601 GT 50K JH1C JH2F 29JE3349
 CDCB GPTA 12/01/2014 652DAUS 155HRDS 7%RIP
 98%R 972M -0.25% -1F 23%ILE
 98%R -0.11% 14P 87CM\$ 111NM\$ 168FM\$ 103GM\$
 1.7PL 0.4DPR 1.1CCR 0.3HCR 2.93SCS
 AJCA 12/01/2014 221DAUS
 GPTAT 96%R -1.0 GJUI -10.5 GJPI 96%R 48

SIRE:
 HEARTLAND MERCHANT TOPEKA-ET
 USA 067332021 GT50K JH1F JH2F 7JE1169
 CDCB GPTA 12/01/2014 316DAUS 25HRDS 98%RIP
 96%R 262M 0.14% 37F 75%ILE
 96%R 0.04% 17P 308CM\$ 291NM\$ 251FM\$ 182GM\$
 3.0PL -2.8DPR -2.9CCR -1.8HCR 2.96SCS
 AJCA 12/01/2014 31DAUS
 GPTAT 83%R 1.8 GJUI 24.7 GJPI 88%R 85

HEARTLAND BRAZO HANNAH 88%
 USA 067041339 GT TATTOO / 1339
 DHIA HERD # 48-89-0168 CONTROL # 1339
 1-09 305 3 21000 4.4 915 3.7 768 94DCR 2530C
 2-11 301 3 22200 5.2 1155 3.9 865 93DCR 2994C
 3-10 305 3 24710 4.8 1188 3.9 957 93DCR 3231C
 4-11 305 3 26440 4.8 1281 3.7 974 94DCR 3369C
 305 2X ME AVG 5L 19837M 963F 755P 2568C
 PPA 592M 24F 35P / YD 539M 4F 22P
 CDCB PTA 12/01/2014 5RECS 65%R 72%ILE
 195M -4F 7P 117CM\$ 111NM\$ 99FM\$ 73GM\$
 2.9PL 0.2DPR -1.0CCR -0.6HCR 2.88SCS
 AJCA 12/01/2014 PTAT 56%R -0.5 JUI -8.3
 JPI 54%R 34

DAM:
 HEARTLAND ABRAM HOLIDAY
 USA 067251907 TATTOO / 1907
 DHIA HERD # 35-31-0605 CONTROL # 1907

1-09	305	3	17200	4.9	840	3.5	600	93DCR	2073C
3-01	285	3	22210	4.5	1008	3.4	763	94DCR	2636C
4-01	305	3	20920	5.2	1088	3.4	713	102DCR	2463C
5-02	249	3	18090	4.9	894	3.2	579	102DCR	1998C
305 2X ME AVG				4L	19460M		978F	678P	2345C

SIRE: SIL-MIST RMBM BUTTONS BRAZO-ET
 JPI 34 21%ILE

2-01 77% 3-04 84%
 ST SR DF RA RW RL FA FU RH RUW UC UD TP TL RTR RTS
 38 28 33 19 38 18 23 36 30 32 28 26 24 28

PPA 612M -4F OP / YD 872M -2F 11P
 CDCB PTA 12/01/2014 4RECS 57%R 76%ILE
 504M -2F 8P 123CM\$ 131NM\$ 150FM\$ 88GM\$
 3.1PL 0.0DPR -0.2CCR -0.6HCR 2.85SCS
 AJCA 12/01/2014 PTAT 51%R -0.6 JUI -6.9
 JPI 49%R 42

NEXT DAM:
 HEARTLAND TOPSIDE HORIZON 88%
 5-03 305 3 21810 4.5 971 3.6 776 92DCR 2628C
 SIRE: AU LESTER TOPSIDE-ET JPI -64 5%ILE

SISTER(S):
 HEARTLAND LIEUTENANT HILLARY 78%
 2-05 270 2 18770 4.7 879 3.9 736 95DCR V 2430C

4TH DAM:
 HEARTLAND KHAN HEAVEN 85%
 4-09 305 2 23530 4.1 970 3.3 782 91DCR 2633C



LOT 2847 HEARTLAND KINGSLEY BLONDIE USA 067322847 GT8K

BORN 03/09/2013 TATTOO / 2847 P8
 FEMALE EFI 6.0% AMERICAN ID 2847 / 2847
 JH1F JH2F

HEARTLAND JERSEYS BREEDER & OWNER
 SENECA, KS

CDCB GPTA 03/03/2015 ORECS 66%R 95%ILE
 177M 36F 20P 275CM\$ 251NM\$ 193FM\$ 253GM\$
 1.7PL 1.7DPR 1.3CCR 0.1HCR 3.02SCS
 AJCA 03/03/2015 GPTAT 63%R -0.1 GJUI -5.7
 GJPI 61%R 103
 ST SR DF RA RW RL FA
 0.8 0.3 0.3 L0.7 0.2 S0.3 S0.2
 FU RH RUW UC UD TP TL
 -0.4 -0.1 -0.1 -0.1 D0.4 W0.9 L0.4

BW RENEGADE-ET
 USA 115883929 GT50K JH1F JH2F 200JE60
 CDCB GPTA 12/01/2014 4804DAUS 327HRDS 30%RIP
 99%R 65M 0.34% 64F 94%ILE
 99%R 0.12% 23P 455CM\$ 418NM\$ 329FM\$ 407GM\$
 3.1PL 1.1DPR 2.0CCR 1.4HCR 2.99SCS
 AJCA 12/01/2014 1662DAUS
 GPTAT 99%R 0.4 GJUI 0.6 GJPI 98%R 146

FRESH: 02/27/2015
 SELLING OPEN

52.8 LBS. MILK ON MARCH TEST AT 16 DAYS FRESH
 SCC: 5,572,000

SISTER(S):
 HEARTLAND AXIS BILLIE-ET
 SELLING AS LOT 3001

BW AVERY KATIE ET121-ET 93%
 USA 110834153 GTHD JH1C JH2F TATTOO ET121 / ET121
 DHIA HERD # 93-52-0150 CONTROL # 896
 6-06 305 3 31710 4.8 1516 3.2 1010 93DCR 3486C
 365 3 36530 4.8 1747 3.2 1172 DHIR 4046C
 8-02 305 3 30600 4.5 1368 3.2 971 102DCR 3351C
 365 3 35240 4.4 1533 3.2 1128 DHIR 3894C
 305 2X ME AVG 5L 26912M 1196F 882P 3030C
 PPA 2575M 68F 62P / YD 1629M 24F 34P
 CDCB GPTA 03/03/2015 4RECS 96%R 90%ILE
 378M -16F 1P 189CM\$ 204NM\$ 240FM\$ 274GM\$
 6.2PL 5.1DPR 4.6CCR 1.3HCR 2.90SCS
 AJCA 03/03/2015 GPTAT 93%R 0.3 GJUI 14.0
 GJPI 93%R 110

SIRE:
 BW RENEGADE KINGSLEY 753-ET
 USA 117082623 GT50K JH1C JH2F 1JE775
 CDCB GPTA 12/01/2014 19DAUS 9HRDS 89%RIP
 80%R -115M 0.14% 19F 51%ILE
 81%R 0.06% 6P 223CM\$ 208NM\$ 171FM\$ 235GM\$
 3.5PL 2.7DPR 2.1CCR 0.6HCR 3.06SCS
 AJCA 12/01/2014 6DAUS
 GPTAT 73%R 0.2 GJUI 1.4 GJPI 75%R 82

ISDK Q IMPULS
 JEDNK00000301592 GT HD JH1F JH2F 236JE3
 CDCB GPTA 12/01/2014 29911DAUS 2827HRDS 11%RIP
 99%R 52M 0.20% 39F 75%ILE
 99%R 0.13% 25P 328CM\$ 290NM\$ 198FM\$ 314GM\$
 1.6PL 1.9DPR 2.6CCR 0.1HCR 3.10SCS
 AJCA 12/01/2014 16366DAUS
 GPTAT 99%R 0.0 GJUI -2.4 GJPI 99%R 121

DAM:
 HEARTLAND IMPULS BLODWIN
 USA 067251961 GT8K JH1F JH2F TATTOO / 1961
 DHIA HERD # 48-89-0168 CONTROL # 1961

HEARTLAND JACE BABY 86%
 USA 067041350 GT TATTOO / 1350
 DHIA HERD # 48-89-0168 CONTROL # 1350
 1-09 305 3 20730 4.2 861 3.4 709 94DCR 2359C
 3-01 305 3 21370 4.3 915 3.7 783 91DCR 2551C
 5-01 292 3 23930 4.4 1053 3.5 832 93DCR 2836C
 305 2X ME AVG 3L 21130M 920F 760P 2526C
 PPA 1005M -27F 11P / YD 842M -12F 14P
 CDCB PTA 12/01/2014 4RECS 64%R 42%ILE
 390M -4F 6P 5CM\$ 7NM\$ 13FM\$ -10GM\$
 -0.5PL -0.6DPR -1.2CCR -1.0HCR 2.73SCS
 AJCA 12/01/2014 PTAT 55%R -0.1 JUI -11.4
 JPI 54%R 4

1-09 305 3 22260 4.8 1077 3.6 794 93DCR 2745C
 2-10 283 3 23930 4.9 1179 3.6 868 93DCR 3001C
 3-09 305 3 20680 5.0 1038 3.9 798 95DCR 2762C
 4-11 305 3 21910 5.8 1264 3.5 775 94DCR 2679C
 323 2 23085 5.7 1323 3.6 820 DHIR 2835C
 305 2X ME AVG 4L 22195M 1162F 826P 2858C

SIRE: WINDY WILLOW MONTANA JACE JPI 25 23%ILE

2-06 78% 3-00 83%
 ST SR DF RA RW RL FA FU RH RUW UC UD TP TL RTR RTS
 32 29 34 17 30 25 28 35 36 32 24 23 28 28

SISTER(S):
 HEARTLAND REBEL BECKY 85%
 3-09 305 2 20340 4.9 987 3.8 768 97DCR 2645C
 HEARTLAND JACINTO BASIL 81%
 1-10 198 3 10010 3.5 349 3.1 315 83DCR 993C

PPA 1840M 86F 68P / YD 1202M 63F 51P
 CDCB GPTA 03/03/2015 4RECS 78%R 92%ILE
 584M 25F 21P 232CM\$ 221NM\$ 195FM\$ 217GM\$
 1.5PL 0.8DPR 1.1CCR -0.4HCR 2.84SCS
 AJCA 03/03/2015 GPTAT 75%R -0.6 GJUI -17.9
 GJPI 73%R 84

NEXT DAM:
 HEARTLAND BOLD BRIAR 79%
 3-07 304 3 25060 4.0 1012 3.4 861 91DCR 2812C
 SIRE: MVF BOLD VENTURE DANIEL JPI -14 16%ILE

SELLING AS LOT 1961

SISTER(S):
 HEARTLAND LEGAL BRAZIL 85%
 2-04 305 3 21920 4.3 943 3.4 747 87DCR 2542C

4TH DAM:
 FREYS AL BABE 74%
 2-00 305 2 17100 4.1 701 3.5 593 93DCR 1943C

HEARTLAND



Complete Dispersal



HI-LAND IMPULS FOX
Dam of Lot 2848

LOT 2848 HEARTLAND TOPEKA FLO-ET USA 067322848 GT8K

BORN 03/10/2013 TATTOO / 2848 P8
FEMALE EFI 6.3% AMERICAN ID 2848 / 2848
JH1F JH2F

HEARTLAND JERSEYS BREEDER & OWNER
SENECA, KS

CDCB GPTA 03/03/2015 ORECS 70%R 95%ILE
510M 36F 25P 267CM\$ 252NM\$ 216FM\$ 202GM\$
1.3PL -1.1DPR -1.7CCR -0.5HCR 3.07SCS
AJCA 03/03/2015 GPTAT 66%R 0.9 GJUI 8.1
GJPI 65%R 92

ST	SR	DF	RA	RW	RL	FA
0.5	0.0	1.1	L1.1	0.0	P0.2	S0.5
FU	RH	RWU	UC	UD	TP	TL
0.3	1.3	1.0	0.3	S0.7	C0.0	L0.4

SUNSET CANYON MERCHANT-ET
USA 114256027 GT50K JH1C JH2F 11JE884
CDCB GPTA 12/01/2014 1894DAUS 206HRDS 8%RIP
99%R 89M 0.15% 30F 20%ILE
99%R 0.04% 10P 81CM\$ 69NM\$ 42FM\$ -52GM\$
-0.9PL -4.7DPR -5.3CCR -2.5HCR 3.04SCS
AJCA 12/01/2014 1304DAUS
GPTAT 99%R 1.6 GJUI 18.0 GJPI 98%R 0

FRESH: 03/22/2015
SELLING OPEN

HEARTLAND NATHAN TEXAS-ET 95%

USA 067041437 GT50K JH1F JH2F
DHIA HERD # 48-89-0168 CONTROL # 1437
2-10 305 3 21850 4.6 1008 3.9 843 93DCR 2785C
3-11 305 3 26340 4.3 1130 3.8 991 92DCR 3185C
5-01 305 3 25940 4.6 1185 3.7 963 94DCR 3232C
7-00 183 3 17610 4.8 844 3.5 610 79DCR 2108C
305 2X ME AVG 5L 21944M 1006F 828P 2737C
PPA 1815M 28F 72P / YD 1062M 25F 49P
CDCB GPTA 03/03/2015 5RECS 86%R 89%ILE
234M 4F 15P 214CM\$ 198NM\$ 160FM\$ 122GM\$
3.4PL -1.8DPR -1.0CCR 0.1HCR 2.91SCS
AJCA 03/03/2015 GPTAT 79%R 1.2 GJUI 17.0
GJPI 78%R 70

BROTHER(S):
HEARTLAND VIBRANT FOCUS AT SELECT SIRES
JPI 93 66%ILE

SISTER(S):
GR HEARTLAND GRIEVES FOXY-ET 76%
4-10 305 3 24840 4.5 1123 3.4 842 104DCR 2909C
GR HEARTLAND GRIEVES FAX-ET 68%
1-07 305 3 19120 5.0 951 3.7 715 93DCR 2473C
HEARTLAND TOPEKA FAME-ET 82%
PROJECTED TO 19,000M, 842F, 556P ME AT 1-10
SELLING AS LOT 2731

ISDK Q IMPULS
JEDNK00000301592 GT HD JH1F JH2F 236JE3
CDCB GPTA 12/01/2014 29911DAUS 2827HRDS 11%RIP
99%R 52M 0.20% 39F 75%ILE
99%R 0.13% 25P 328CM\$ 290NM\$ 198FM\$ 314GM\$
1.6PL 1.9DPR 2.6CCR 0.1HCR 3.10SCS
AJCA 12/01/2014 16366DAUS
GPTAT 99%R 0.0 GJUI -2.4 GJPI 99%R 121

SIRE:
HEARTLAND MERCHANT TOPEKA-ET
USA 067332021 GT50K JH1F JH2F 7JE1169
CDCB GPTA 12/01/2014 316DAUS 25HRDS 98%RIP
96%R 262M 0.14% 37F 75%ILE
96%R 0.04% 17P 308CM\$ 291NM\$ 251FM\$ 182GM\$
3.0PL -2.8DPR -2.9CCR -1.8HCR 2.96SCS
AJCA 12/01/2014 31DAUS
GPTAT 83%R 1.8 GJUI 24.7 GJPI 88%R 85

HI-LAND FREEDOM FONDEST 83%
USA 113248243 GT TATTOO D056 /
DHIA HERD # 21-55-0454 CONTROL # 4056
2-01 282 2 14450 4.2 605 3.0 430 92DCR 1482C
3-00 291 2 18940 4.3 821 3.0 577 92DCR 1990C
4-00 293 2 18630 4.1 771 3.1 576 93DCR 1987C
5-00 268 2 17150 4.5 765 3.1 537 97DCR 1853C
305 2X ME AVG 4L 19608M 833F 601P 2072C
PPA 7M -79F -62P / YD 401M -52F -35P
CDCB PTA 12/01/2014 4RECS 66%R 4%ILE
115M -28F -18P -302CM\$ -264NM\$ -174FM\$ -233GM\$
-2.8PL -0.2DPR -0.8CCR -1.3HCR 3.02SCS
AJCA 12/01/2014 PTAT 55%R -0.3 JUI -13.8
JPI 54%R-108

DAM:
HI-LAND IMPULS FOX
USA 114960973 GI JH1F TATTOO D961 /
DHIA HERD # 48-89-0168 CONTROL # 1429

2-01	3-04	4-07	5-10	7-01	305 2X ME AVG	ST	SR	DF	RA	RW	RL	FA	FU	RH	RWU	UC	UD	TP	TL	RTR	RTS
2-01	3-04	4-07	5-10	7-01	305 2X ME AVG	42	39	50	35	50	36	35	28	41	38	38	20	35	33		
2-01	3-04	4-07	5-10	7-01	305 2X ME AVG	2-01	3-04	4-07	5-10	7-01	305 2X ME AVG	4.6	1014	3.6	803	92DCR	2735C				
3-04	4-07	5-10	7-01	305 2X ME AVG	3-04	4-07	5-10	7-01	305 2X ME AVG	4.7	1275	3.7	1002	92DCR	3429C						
4-07	5-10	7-01	305 2X ME AVG	4-07	5-10	7-01	305 2X ME AVG	4.9	1253	3.7	938	94DCR	3244C								
5-10	7-01	305 2X ME AVG	5-10	7-01	305 2X ME AVG	4.8	1351	3.7	1052	93DCR	3620C										
7-01	305 2X ME AVG	7-01	305 2X ME AVG	7-01	305 2X ME AVG	4.7	996	3.6	769	96DCR	2659C										
305 2X ME AVG	305 2X ME AVG	305 2X ME AVG	305 2X ME AVG	305 2X ME AVG	305 2X ME AVG	6L	21291M	1044F	781P	2679C											

SIRE: MOLLY BROOK GLNWOOD FREEDOM-ET
JPI -190 0%ILE

NEXT DAM:
HI-LAND TIDY FOREST 90%
4-02 305 2 20890 4.0 843 3.4 717 74DCR V 2342C
SIRE: BANCREST MALCOLM TIDY-ET JPI -113 0%ILE

4TH DAM:
HI LAND BUCK FLIGHT 85%
5-01 305 2 18970 4.4 843 3.5 656 93DCR 2256C

2-03 85% 3-07 87% 4-09 90% 6-00 91%
ST SR DF RA RW RL FA FU RH RWU UC UD TP TL RTR RTS
PPA 2040M 61F 76P / YD 1064M 32F 40P
CDCB GPTA 03/03/2015 5RECS 75%R 69%ILE
763M 21F 21P 99CM\$ 103NM\$ 112FM\$ 96GM\$
-0.8PL -0.6DPR 0.0CCR -0.7HCR 3.05SCS
AJCA 03/03/2015 GPTAT 65%R -0.2 GJUI -11.9 GJPI
66%R 44

SISTER(S):
HI-LAND JEWELER FOUND 80%
2-00 305 2 15890 3.9 618 3.0 478 97DCR 1646C



LOT 2849 HEARTLAND TOPEKA BREE USA 067322849

BORN 03/10/2013 TATTOO / 2849 P4
 FEMALE EFI 6.6% AMERICAN ID 2849 / 2849

HEARTLAND JERSEYS BREEDER & OWNER
 SENECA, KS

1-10 48 3 2709 5.1 139 3.5 95 RIP
 18417 856 584 PME

PA 395M 29F 19P
 150CM\$ 142NM\$ 120FM\$
 0.3PL -2.1DPR -2.2CCR -1.3HCR 3.09SCS
 PA TYPE 0.7 JPI 34%R 48
 ST SR DF RA RW RL FA
 1.3 0.3 1.0 L1.4 0.1 S0.2 S0.3
 FU RH RUW UC UD TP TL
 0.1 1.2 0.9 0.5 S0.5 W0.4 L0.2

FRESH: 01/26/2015
 SELLING OPEN

70.4 LBS. MILK ON MARCH TEST
 SCC: 71,000

SIRE:
 HEARTLAND MERCHANT TOPEKA-ET
 USA 067332021 GT50K JH1F JH2F 7JE1169
 CDCB GPTA 12/01/2014 316DAUS 25HRDS 98%RIP
 96%R 262M 0.14% 37F 75%ILE
 96%R 0.04% 17P 308CM\$ 291NM\$ 251FM\$ 182GM\$
 3.0PL -2.8DPR -2.9CCR -1.8HCR 2.96SCS
 AJCA 12/01/2014 31DAUS
 GPTAT 83%R 1.8 GJUI 24.7 GJPI 88%R 85

DAM:
 HEARTLAND KWARTZ BELINDA
 USA 067342181 TATTOO / 2181
 DHIA HERD # 48-72-0055 CONTROL # 2181
 1-09 296 3 19790 4.4 871 3.5 697 93DCR 2359C
 2-09 283 3 20420 4.9 994 3.6 732 87DCR 2531C
 3-09 305 2 21080 4.7 992 3.8 799 98DCR 2697C
 305 2X ME AVG 3L 21936M 1032F 807P 2740C
 2-00 81% 3-02 81% 3-10 81%
 ST SR DF RA RW RL FA FU RH RUW UC UD TP TL RTR RTS
 42 28 30 27 32 27 32 15 25 32 30 26 30 28 30 35
 PPA 2072M 51F 72P / YD 1618M 50F 56P
 CDCB PTA 12/01/2014 3RECS 55%R 38%ILE
 527M 20F 20P -8CM\$ -8NM\$ -11FM\$ -22GM\$
 -2.5PL -1.3DPR -1.5CCR -0.8HCR 3.22SCS
 AJCA 12/01/2014 PTAT 51%R -0.5 JUI -10.9
 JPI 47%R 11

SUNSET CANYON MERCHANT-ET
 USA 114256027 GT50K JH1C JH2F 11JE884
 CDCB GPTA 12/01/2014 1894DAUS 206HRDS 8%RIP
 99%R 89M 0.15% 30F 20%ILE
 99%R 0.04% 10P 81CM\$ 69NM\$ 42FM\$ -52GM\$
 -0.9PL -4.7DPR -5.3CCR -2.5HCR 3.04SCS
 AJCA 12/01/2014 1304DAUS
 GPTAT 99%R 1.6 GJUI 18.0 GJPI 98%R 0

HEARTLAND NATHAN TEXAS-ET 95%
 USA 067041437 GT50K JH1F JH2F
 DHIA HERD # 48-89-0168 CONTROL # 1437
 2-10 305 3 21850 4.6 1008 3.9 843 93DCR 2785C
 3-11 305 3 26340 4.3 1130 3.8 991 92DCR 3185C
 5-01 305 3 25940 4.6 1185 3.7 963 94DCR 3232C
 7-00 183 3 17610 4.8 844 3.5 610 79DCR 2108C
 305 2X ME AVG 5L 21944M 1006F 828P 2737C
 PPA 1815M 28F 72P / YD 1062M 25F 49P
 CDCB GPTA 03/03/2015 5RECS 86%R 89%ILE
 234M 4F 15P 214CM\$ 198NM\$ 160FM\$ 122GM\$
 3.4PL -1.8DPR -1.0CCR 0.1HCR 2.91SCS
 AJCA 03/03/2015 GPTAT 79%R 1.2 GJUI 17.0
 GJPI 78%R 70

CAVE CREEK KWARTZ-ET
 USA 114118198 GT 50K JH1F JH2F 7JE817
 CDCB GPTA 12/01/2014 475DAUS 171HRDS 11%RIP
 97%R 840M -0.06% 28F 23%ILE
 98%R -0.07% 18P 88CM\$ 105NM\$ 143FM\$ 59GM\$
 0.2PL -1.5DPR -0.3CCR -0.5HCR 3.11SCS
 AJCA 12/01/2014 165DAUS
 GPTAT 94%R -0.4 GJUI -9.6 GJPI 95%R 38

HEARTLAND BLUEPRINT BEAULAH 69%
 USA 067231843 GT TATTOO / 1843
 DHIA HERD # 48-89-0168 CONTROL # 1843
 1-09 305 3 19330 5.6 1075 4.1 798 92DCR 2764C
 2-11 303 3 19390 5.8 1116 4.4 862 93DCR 2988C
 3-10 305 3 14860 6.0 892 4.4 656 94DCR 2274C
 305 2X ME AVG 3L 19081M 1102F 832P 2880C
 PPA -308M 58F 57P / YD -317M 45F 43P
 CDCB PTA 12/01/2014 3RECS 61%R 25%ILE
 -113M 17F 16P -35CM\$ -64NM\$ -135FM\$ -56GM\$
 -3.6PL -0.9DPR -1.6CCR -0.4HCR 3.14SCS
 AJCA 12/01/2014 PTAT 52%R -1.1 JUI -24.6
 JPI 52%R -15

SIRE: WILDERNESS BLUEPRINT JPI -31 6%ILE
 NEXT DAM:
 HEARTLAND BLAIR BASHFUL 72%
 3-06 305 3 21670 5.0 1094 3.8 825 94DCR 2855C
 SIRE: SIL-MIST MONTANA BLAIR 3753-ET
 JPI 20 20%ILE

4TH DAM:
 HEARTLAND MANNIX BEAM 87%
 2-09 305 3 19770 5.0 987 3.7 727 92DCR 2514C

HEARTLAND



Complete Dispersal



HEARTLAND BARKLY KELLY
Sister to the Dam of Lot 2850



HEARTLAND ACTION KAVA-ET
Sister to the Dam of Lot 2850



HEARTLAND MANNIX KYLIE-ET
Grandam of Lot 2850

LOT 2850 HEARTLAND DIMENSION KARLA USA 067322850 GT8K

BORN 03/11/2013 TATTOO / 2850 P8
FEMALE EFI 7.5% AMERICAN ID 2850 / 2850
JH1F JH2F

HEARTLAND JERSEYS
SENECA, KS

BREEDER & OWNER

1-09 94 3 6014 3.6 215 3.2 192 RIP
19006 618 552 PME

CDCB GPTA 03/03/2015 ORECS 70%R 91%ILE
189M 20F 18P 232CM\$ 210NM\$ 156FM\$ 214GM\$
2.2PL 1.3DPR 0.9CCR 2.1HCR 2.93SCS

AJCA 03/03/2015 GPTAT 68%R 0.3 GJUI -3.5

ST SR DF RA RW RL FA
0.4 0.4 0.4 L0.7 -0.1 S0.6 L0.3
FU RH RUW UC UD TP TL
-0.4 -0.2 -0.1 0.9 D1.2 C0.5 L0.1

FRESH: 12/11/2014
BRED: 02/16/2015 DUE: 11/22/2015 TO
RIVER VALLEY CECE CHROME-ET
JEB40003012423929 7JE5004
CDCB GPTA 12/01/2014
72%R 509M 0.05% 32F 83%ILE
73%R -0.01% 16P 355CM\$ 349NM\$ 335FM\$ 292GM\$
4.1PL -0.6DPR 0.5CCR 0.6HCR 2.83SCS
AJCA 12/01/2014 ODAUS
GPTAT 72%R 1.9 GJUI 30.8 GJPI 69%R 130

64.6 LBS. MILK ON MARCH TEST
SCC: 54,000

SIRE:
SUNSET CANYON DIMENSION-ET
USA 117168914 GT50K JH1F JH2F 7JE1149
CDCB GPTA 12/01/2014 440DAUS 55HRDS 97%RIP
97%R 63M 0.28% 53F 95%ILE
97%R 0.16% 31P 485CM\$ 430NM\$ 298FM\$ 416GM\$
3.3PL 1.1DPR 1.4CCR 3.3HCR 2.84SCS
AJCA 12/01/2014 89DAUS
GPTAT 91%R 0.5 GJUI 7.8 GJPI 90%R 179

DAM:
HEARTLAND ACTION KELLIE-ET
USA 067342185 GT3K JH1C TATTOO / 2185
DHIA HERD # 48-89-0168 CONTROL # 2185

1-10 291 3 16710 5.0 828 3.8 633 92DCR 2190C
2-09 291 3 15710 5.6 872 4.1 646 95DCR 2237C
305 2X ME AVG 2L 18404M 967F 730P 2527C

2-00 80% 3-02 83%
ST SR DF RA RW RL FA FU RH RUW UC UD TP TL RTR RTS
43 36 37 22 32 28 37 36 32 22 37 26 27 28

PPA -668M -15F 1P / YD -613M -26F -5P
CDCB GPTA 03/03/2015 2RECS 76%R 43%ILE
-655M -7F -10P 26CM\$ 9NM\$ -31FM\$ 34GM\$
1.8PL 1.8DPR 0.3CCR 0.6HCR 3.02SCS
AJCA 03/03/2015 GPTAT 74%R 0.5 GJUI 1.9
GJPI 72%R 0

SISTER(S):
HEARTLAND BARKLY KELLY 90%
3-00 305 3 27120 4.4 1183 3.4 923 91DCR 3169C
HEARTLAND FANCLUB KELSEY 82%
HEARTLAND PARAMOUNT KENNEDY 78%
5-07 272 3 20870 5.2 1085 3.7 776 91DCR 2684C
HEARTLAND ACTION KAVA-ET 85%
3-02 283 3 23750 4.5 1069 3.5 836 92DCR 2868C
HEARTLAND ACTION KEELY-ET 82%
1-08 305 3 15210 5.4 819 3.6 540 91DCR 1867C
SELLING AS LOT 2163
HEARTLAND ZUMA KARISSA 82%
1-07 305 3 17190 4.7 805 3.7 638 93DCR 2173C
SELLING AS LOT 2643

BW RENEGADE-ET
USA 115883929 GT50K JH1F JH2F 200JE60
CDCB GPTA 12/01/2014 4804DAUS 327HRDS 30%RIP
99%R 65M 0.34% 64F 94%ILE
99%R 0.12% 23P 455CM\$ 418NM\$ 329FM\$ 407GM\$
3.1PL 1.1DPR 2.0CCR 1.4HCR 2.99SCS
AJCA 12/01/2014 1662DAUS
GPTAT 99%R 0.4 GJUI 0.6 GJPI 98%R 146

PEARLMONT IMPULS DAFFY 90%
USA 114356624 GTHD JH1F JH2F TATTOO / T49
DHIA HERD # 92-23-0633 CONTROL # 9000
2-11 305 2 17990 5.1 912 4.0 728 101DCR 2472C
4-03 305 2 18560 5.0 932 3.8 707 102DCR 2446C
6-07 305 2 16190 5.1 825 3.9 637 102DCR 2205C
8-10 305 2 14990 5.6 839 4.0 606 102DCR 2098C
305 2X ME AVG 5L 16794M 856F 661P 2271C
PPA 621M 92F 74P / YD 414M 80F 55P
CDCB GPTA 03/03/2015 4RECS 94%R 98%ILE
179M 37F 24P 336CM\$ 303NM\$ 224FM\$ 298GM\$
2.3PL 1.0DPR 0.7CCR 2.3HCR 2.95SCS
AJCA 03/03/2015 GPTAT 91%R 0.4 GJUI 2.7
GJPI 91%R 127

FOREST GLEN AVERY ACTION-ET
USA 111023978 GT 50K JH1F JH2F 7JE590
CDCB GPTA 12/01/2014 22780DAUS 2613HRDS 6%RIP
99%R -342M -0.02% -20F 16%ILE
99%R 0.00% -12P 32CM\$ 33NM\$ 39FM\$ 50GM\$
3.0PL 1.3DPR 1.2CCR 3.0HCR 2.98SCS
AJCA 12/01/2014 11495DAUS
GPTAT 99%R 1.1 GJUI 16.2 GJPI 99%R 12

HEARTLAND MANNIX KYLIE-ET 93%
USA 111754405 GT JH1C TATTOO H766 / H766
DHIA HERD # 48-89-0168 CONTROL # 766
1-10 305 3 18920 4.5 843 3.3 626 94DCR 2162C
2-11 305 3 23330 4.5 1060 3.5 817 92DCR 2824C
3-11 305 3 24240 4.4 1070 3.5 843 92DCR 2879C
5-00 305 3 25310 4.7 1177 3.4 869 91DCR 3003C
6-02 305 3 25720 5.6 1444 3.3 860 93DCR 2970C
7-09 305 3 23030 5.1 1166 3.4 786 92DCR 2715C
8-11 305 3 19660 5.6 1093 3.5 690 92DCR 2385C
10-03 305 3 15130 5.5 839 3.4 513 94DCR 1772C
305 2X ME AVG 9L 18630M 915F 639P 2197C
PPA 1284M 49F 23P / YD -45M -23F -12P
CDCB GPTA 03/03/2015 5RECS 77%R 14%ILE
-302M -10F -12P -141CM\$ -134NM\$ -117FM\$ -130GM\$
-0.8PL -0.3DPR -0.8CCR -1.6HCR 3.08SCS
AJCA 03/03/2015 GPTAT 70%R -0.1 GJUI -1.2 GJPI
68%R -58
SIRE: ROCK MAPLE BROOK MANNIX JPI -86 0%ILE

SISTER(S):
HEARTLAND FREEDOM KREETA-ET 85%
3-04 305 3 21610 4.7 1020 3.1 672 92DCR 2318C
HEARTLAND FREEDOM KARLI-ET 82%
2-09 305 3 15240 5.5 842 3.7 558 93DCR 1930C

NEXT DAM:
SOONER BECKY 92%
6-00 305 2 20770 5.5 1137 3.8 794 DHIR 2583C
SIRE: SOLDIERBOY BOOMER SOONER OF CJF
JPI -115 0%ILE

4TH DAM:
T. BRASS JULIA 88%
3-07 305 2 11870 3.9 463 3.2 374 DHIR 1213C



Complete Dispersal

LOT 2851 HEARTLAND PERCIVALE BRINA USA 067322851 GT8K

BORN 03/12/2013 TATTOO / 2851 P2
 FEMALE EFI 6.9% AMERICAN ID 2851 / 2851
 JH1F JH2F

HEARTLAND JERSEYS BREEDER & OWNER
 SENECA, KS

1-10 50 3 2149 5.2 112 3.3 70 RIP
 15161 761 446 PME

CDCB GPTA 03/03/2015 ORECS 69%R 69%ILE
 -221M -1F -15P 87CM\$ 102NM\$ 139FM\$ 107GM\$
 4.0PL 1.8DPR 0.8CCR 0.7HCR 3.02SCS

AJCA 03/03/2015 GPTAT 67%R 0.6 GJUI 19.1
 GJPI 64%R 24

ST	SR	DF	RA	RW	RL	FA
0.8	0.4	-0.5	LO.6	0.1	PO.5	SO.9
FU	RH	RUW	UC	UD	TP	TL
1.7	0.8	0.6	0.1	S2.2	CO.3	SO.2

FRESH: 01/24/2015
 BRED: 03/27/2015 DUE: 12/31/2015 TO
 ALL LYNNS HENDRIX NITRO
 USA 117951556 73E1242
 CDCB GPTA 12/01/2014
 71%R 679M 0.02% 37F 81%ILE
 72%R 0.04% 31P 354CM\$ 331NM\$ 278FM\$ 327GM\$
 1.4PL 1.1DPR -0.4CCR 0.3HCR 2.87SCS
 AJCA 12/01/2014 ODAUS
 GPTAT 71%R 1.4 GJUI 17.2 GJPI 67%R 154

55.8 LBS. MILK ON MARCH TEST
 SCC: 33,000

SIRE:
 GABYS LOUIE PERCIVALE-ET
 USA 117277049 GT50K JH1F JH2F 1J785
 CDCB GPTA 12/01/2014 110DAUS 20HRDS 93%RIP
 91%R 42M 0.16% 30F 75%ILE
 92%R 0.03% 7P 299CM\$ 292NM\$ 272FM\$ 276GM\$
 4.7PL 1.4DPR 1.1CCR -0.5HCR 3.08SCS
 AJCA 12/01/2014 27DAUS
 GPTAT 81%R 0.9 GJUI 13.5 GJPI 84%R 96

DAM:
 HEARTLAND LOUIE BERDINE-ET
 USA 067342103 TATTOO / 2103
 DHIA HERD # 65-06-0092 CONTROL # 709
 2-02 288 3 14290 5.6 804 4.1 586 92DCR 2029C
 305 2X ME AVG 2L 14924M 835F 626P 2167C

2-04 67% 5-00 69%
 ST SR DF RA RW RL FA FU RH RUW UC UD TP TL RTR RTS
 42 30 28 25 48 22 32 22 25 27 7 25 11 22 11 21
 PPA -756M 19F -40P / YD -550M 51F -29P
 CDCB PTA 12/01/2014 1RECS 52%R 54%ILE
 166M 9F 0P 39CM\$ 48NM\$ 69FM\$ 8GM\$
 1.1PL -0.8DPR -1.4CCR -1.4HCR 3.01SCS
 AJCA 12/01/2014 PTAT 50%R -0.2 JUI 10.8
 JPI 47%R 12

SISTER(S):
 HEARTLAND ABE BERLIN 87%
 1-08 305 3 20510 4.7 962 3.5 712 91DCR 2460C
 HEARTLAND MILITIA BERMUDA-ET 85%
 5-00 305 2 20510 5.4 1103 4.0 813 101DCR 2815C
 HEARTLAND MILITIA BELIZE 69%
 4-06 294 3 25680 4.5 1143 3.5 894 93DCR 3066C
 HEARTLAND MILITIA BARBADOS-ET 82%
 3-00 305 3 23900 4.5 1083 3.6 858 94DCR 2922C
 HEARTLAND JEVON BANDIT-ET 82%
 1-08 286 3 16720 5.1 856 3.6 594 92DCR 2053C
 HEARTLAND ALEXANDER BANG 83%
 3-10 305 3 17870 5.4 972 3.9 692 94DCR 2395C
 SELLING AS LOT 2084
 HEARTLAND ALEXANDER BERGET-ET 78%
 1-09 231 3 12040 4.9 588 3.7 445 79DCR 1539C
 HEARTLAND LOUIE BERNICE-ET 81%
 2-01 272 3 16380 4.1 666 3.4 549 90DCR 1825C
 HEARTLAND LOUIE BERTIE-ET 86%
 2-08 300 3 22390 4.6 1039 3.3 732 80DCR 2527C
 HEARTLAND ALEXANDER BENTLEE-ET 83%
 1-09 282 3 15980 4.8 761 3.7 590 91DCR 2035C

TOLLENAARS IMPULS LOUIE 260-ET
 USA 061929276 GT50K JH1C JH2F 14JE473
 CDCB GPTA 12/01/2014 3946DAUS 631HRDS 26%RIP
 99%R 971M -0.03% 41F 67%ILE
 99%R -0.08% 21P 246CM\$ 259NM\$ 291FM\$ 213GM\$
 2.3PL -0.2DPR -1.2CCR -1.0HCR 2.96SCS
 AJCA 12/01/2014 1941DAUS
 GPTAT 99%R 0.0 GJUI -2.5 GJPI 98%R 95

GABYS JACINTO ALYSSA 93%
 USA 115761401 GT50K JH1F JH2F TATTOO G1424 / G1424
 DHIA HERD # 33-87-0722 CONTROL # 1424
 1-10 305 2 18340 4.7 862 3.5 635 100DCR 2194C
 3-03 305 2 22830 5.0 1140 3.6 825 102DCR 2853C
 4-09 305 3 20620 4.3 896 3.2 659 95DCR 2274C
 305 2X ME AVG 3L 22622M 1048F 783P 2707C
 PPA 2319M 91F 75P / YD 894M 44F 38P
 CDCB GPTA 03/03/2015 3RECS 88%R 95%ILE
 302M 15F 14P 259CM\$ 253NM\$ 238FM\$ 234GM\$
 3.9PL 0.7DPR 1.2CCR 0.7HCR 3.09SCS
 AJCA 03/03/2015 GPTAT 83%R 1.0 GJUI 16.4
 GJPI 82%R 97

TOLLENAARS IMPULS LOUIE 260-ET
 USA 061929276 GT 50K JH1C JH2F 14JE473
 CDCB GPTA 12/01/2014 3946DAUS 631HRDS 26%RIP
 99%R 971M -0.03% 41F 67%ILE
 99%R -0.08% 21P 246CM\$ 259NM\$ 291FM\$ 213GM\$
 2.3PL -0.2DPR -1.2CCR -1.0HCR 2.96SCS
 AJCA 12/01/2014 1941DAUS
 GPTAT 99%R 0.0 GJUI -2.5 GJPI 98%R 95

SUMMETZ GOLDEN BING BERGET-ET 88%
 USA 067023738 GT JH1F
 DHIA HERD # 48-89-0168 CONTROL # 3738
 2-00 305 3 19230 4.6 882 3.6 691 93DCR 2368C
 3-01 305 3 19150 4.8 914 4.1 777 93DCR 2544C
 4-02 305 3 20250 4.4 889 3.6 739 90DCR 2448C
 305 2X ME AVG 3L 18467M 837F 695P 2304C
 PPA -390M -55F -11P / YD -962M -74F -31P
 CDCB PTA 12/01/2014 3RECS 77%R 14%ILE
 -432M -32F -14P -133CM\$ -131NM\$ -128FM\$ -143GM\$
 -0.3PL -1.1DPR -1.0CCR 0.0HCR 2.98SCS
 AJCA 12/01/2014 PTAT 69%R 1.1 JUI 17.9
 JPI 65%R -55

SIRE: GOLDEN BOY OF FERREIRA JPI -64 6%ILE

SISTER(S):
 SUMMETZ QUEST BING BAR 81%
 3-11 305 2 22120 4.5 987 3.6 787 95DCR 2669C
 SUMMETZ COSMO BING BINTI 72%
 4-01 305 2 21210 4.0 850 3.5 742 95DCR 2389C
 SUMMETZ JACE BING BRISA-ET 88%
 5-07 305 2 21590 5.4 1157 3.9 848 98DCR 2935C
 SUMMETZ FAB BING BROOK-ET 86%
 3-02 301 2 21210 4.2 894 3.5 745 93DCR 2463C
 SUMMETZ KODY BING BABARA-ET 76%
 3-00 299 2 19400 4.5 872 3.5 672 92DCR 2322C
 SUMMETZ KODY BING BABB-ET 85%
 3-06 293 2 16440 4.5 740 3.6 584 98DCR 1993C
 SUMMETZ KODY BING BABBIE-ET 90%
 4-01 305 2 19720 5.0 994 3.4 671 98DCR 2318C
 SUMMETZ KODY BING BABE-ET 82%
 2-00 305 2 16230 3.8 618 3.4 558 95DCR 1762C
 SUMMETZ KODY BING BABETTE-ET 84%
 2-11 302 2 21710 4.0 870 3.5 753 93DCR 2435C
 SUMMETZ KODY BING BABINA-ET 88%
 4-11 305 2 23100 4.3 995 3.8 868 98DCR 2798C
 SUMMETZ KODY BING BABS-ET 83%
 1-10 305 2 15260 4.3 649 3.6 549 94DCR 1800C
 SUMMETZ GOLDEN BING BERET-ET 86%
 4-11 195 2 11710 5.3 619 3.9 454 87DCR 1571C
 SUMMETZ FUTURE BING BRYANNA-ET 85%
 3-00 293 2 17080 4.3 727 3.5 593 97DCR 1984C
 SUMMETZ ROCKET BING BARBARA-ET 90%
 3-04 305 2 21130 4.2 898 3.7 781 94DCR V 2521C

NEXT DAM:
 SUMMETZ POSEIDON BENOLA BING 86%
 5-03 302 2 22410 4.7 1053 3.6 809 94DCR 2797C
 SIRE: GREENWOOD POSEIDON-ET JPI -119 0%ILE

4TH DAM:
 SUMMETZ LESTER BETTY BENOLA 87%
 6-09 305 2 21400 4.2 903 3.6 776 DHIR 2455C



SUMMETZ GOLDEN BING BERGET-ET
 Grandam of Lot 2851



SUMMETZ LESTER BETTY BENOLA
 Fourth Dam of Lot 2851



SUMMETZ SOONER BETTY
 Fifth Dam of Lot 2851

HEARTLAND



Complete Dispersal

LOT 2852 HEARTLAND NICK CAMILLA USA 067322852 GT8K

BORN 03/14/2013 TATTOO / 2852 P8
 FEMALE EFI 7.6% AMERICAN ID 2852 / 2852
 JH1F JH2F

HEARTLAND JERSEYS BREEDER & OWNER
 SENECA, KS

CDCB GPTA 03/03/2015 ORECS 68%R 93%ILE
 604M 20F 27P 249CM\$ 233NM\$ 194FM\$ 216GM\$
 1.3PL -0.4DPR 0.6CCR 1.3HCR 2.98SCS
 AJCA 03/03/2015 GPTAT 66%R 0.5 GJUI 10.2
 GJPI 63%R 107

ST	SR	DF	RA	RW	RL	FA
0.2	-0.6	0.8	L1.0	-0.4	S0.4	S0.3
FU	RH	RUW	UC	UD	TP	TL
0.3	0.8	0.6	0.9	S0.7	C0.4	L0.1

ALL LYNNS RESTORE VIBRANT-ET
 USA 116076850 GT50K JH1F JH2F 29JE3647
 CDCB GPTA 12/01/2014 894DAUS 215HRDS 28%RIP
 98%R 1739M -0.30% 23F 88%ILE
 98%R -0.12% 40P 347CM\$ 368NM\$ 418FM\$ 273GM\$
 4.9PL -1.8DPR 0.8CCR 0.5HCR 2.96SCS
 AJCA 12/01/2014 575DAUS
 GPTAT 98%R -0.6 GJUI -11.6 GJPI 96%R 134

SELLING FRESH AND OPEN

SIRE:
 HEARTLAND VIBRANT NICK
 USA 067311952 GT50K JH1F JH2F 7JE1164
 CDCB GPTA 12/01/2014 14DAUS 8HRDS 79%RIP
 78%R 1059M -0.20% 15F 71%ILE
 80%R -0.06% 27P 266CM\$ 276NM\$ 301FM\$ 253GM\$
 3.3PL 0.3DPR 2.2CCR 0.4HCR 3.06SCS
 AJCA 12/01/2014 2DAUS
 GPTAT 70%R 0.3 GJUI 7.9 GJPI 73%R 118

HEARTLAND IMPULS NICO 91%
 USA 067041380 GT50K JH1F JH2F TATTOO / 1380
 DHIA HERD # 48-89-0168 CONTROL # 1380
 2-10 294 3 24920 4.5 1113 3.6 907 90DCR 3039C
 3-10 305 3 23930 4.0 968 3.7 874 92DCR 2763C
 5-01 305 3 18900 5.0 938 3.6 673 93DCR 2326C
 6-03 305 3 11880 5.0 598 3.6 429 95DCR 1483C
 305 2X ME AVG 5L 19935M 927F 728P 2455C
 PPA 113M -29F -6P / YD 391M -13F 14P
 CDCB GPTA 03/03/2015 5RECS 85%R 81%ILE
 504M 14F 18P 154CM\$ 153NM\$ 150FM\$ 213GM\$
 0.5PL 2.6DPR 2.7CCR 0.0HCR 3.12SCS
 AJCA 03/03/2015 GPTAT 78%R 0.5 GJUI 0.5
 GJPI 78%R 85

DAM:
 HEARTLAND TBONE CHERISH
 USA 067282022 TATTOO / 2022
 DHIA HERD # 42-60-0008 CONTROL # 2022

1-08	289	3	15090	5.2	788	3.9	595	92DCR	2060C
2-07	293	3	17610	5.2	908	4.2	737	93DCR	2479C
4-08	305	3	17210	5.2	897	4.3	740	104DCR	2467C
305 2X ME AVG				4L	16894M		892F	722P	2431C

RICHIES JACE TBONE A364
 USA 113672851 GT 50K JH1F JH2F 7JE1000
 CDCB GPTA 12/01/2014 13803DAUS 1250HRDS 13%RIP
 99%R -174M 0.23% 33F 23%ILE
 99%R 0.12% 14P 143CM\$ 112NM\$ 36FM\$ 80GM\$
 -1.3PL -1.8DPR -1.2CCR 2.5HCR 3.07SCS
 AJCA 12/01/2014 8139DAUS
 GPTAT 99%R 1.3 GJUI 10.4 GJPI 99%R 45

2-03 77% 2-09 82% 3-05 87%
 ST SR DF RA RW RL FA FU RH RUW UC UD TP TL RTR RTS
 37 36 37 23 37 28 35 30 36 31 35 28 35 28

PPA -299M 19F 47P / YD -635M 2F 16P
 CDCB PTA 12/01/2014 4RECS 60%R 53%ILE
 -328M OF 6P 68CM\$ 43NM\$ -17FM\$ 39GM\$
 0.3PL -0.2DPR 0.1CCR 1.8HCR 3.07SCS
 AJCA 12/01/2014 PTAT 54%R 0.6 JUI 1.8
 JPI 51%R 19

HEARTLAND ACTION CHERITY 84%
 USA 067131524 GT TATTOO / 1524
 DHIA HERD # 48-89-0168 CONTROL # 1524
 2-00 305 3 19870 4.3 845 3.7 736 91DCR 2374C
 3-00 305 3 20300 4.2 856 3.9 798 92DCR 2481C
 4-01 305 3 16730 4.5 756 3.7 622 94DCR 2073C
 5-02 305 3 21780 4.0 871 3.7 806 94DCR 2514C
 305 2X ME AVG 4L 19856M 845F 753P 2399C
 PPA -559M -89F -13P / YD -779M -76F -19P
 CDCB PTA 12/01/2014 4RECS 65%R 13%ILE
 -468M -32F -10P -136CM\$ -141NM\$ -154FM\$ -103GM\$
 -0.6PL 0.8DPR 0.5CCR 1.6HCR 3.06SCS
 AJCA 12/01/2014 PTAT 56%R 0.2 JUI 0.7
 JPI 55%R -45

SIRE: FOREST GLEN AVERY ACTION-ET JPI 12 16%ILE

SISTER(S):
 HEARTLAND LETTERMAN CHAREECE 84%
 2-08 305 3 17120 5.7 971 4.4 758 94DCR 2611C

NEXT DAM:
 HEARTLAND ADVENT CHECKERS 76%
 1-09 305 3 17840 4.5 803 3.6 649 93DCR 2185C
 SIRE: MOLLY BROOK POSEIDON ADVENTURE
 JPI -95 0%ILE

4TH DAM:
 HEARTLAND BERRETTA CHARM 81%
 3-02 302 2 14660 5.1 748 4.0 587 92DCR 2013C



Complete Dispersal

LOT 2853 HEARTLAND DALTON FIERCE USA 067322853 GT8K

BORN 03/16/2013 TATTOO / 2853 P8
 FEMALE EFI 7.8% AMERICAN ID 2853 / 2853
 JH1F JH2F

HEARTLAND JERSEYS BREEDER & OWNER
 SENECA, KS

1-09 82 3 3971 4.4 176 3.5 140 RIP
 15856 682 506 PME

CDCB GPTA 03/03/2015 ORECS 70%R 93%ILE
 692M 19F 19P 230CM\$ 227NM\$ 219FM\$ 200GM\$
 2.0PL -0.2DPR -0.3CCR -1.5HCR 2.80SCS

AJCA 03/03/2015 GPTAT 67%R 0.5 GJUI 7.3
 GJPI 65%R 92

ST	SR	DF	RA	RW	RL	FA
0.1	-0.3	0.1	L0.3	0.0	S0.0	S0.3
FU	RH	RUW	UC	UD	TP	TL
0.2	0.4	0.3	0.3	S0.4	C1.2	S0.6

FRESH: 12/23/2014
 BRED: 02/26/2015 DUE: 12/02/2015 TO
 HEARTLAND ZIPPER DERRICK-ET
 USA 067342697 7JE1403

CDCB GPTA 03/03/2015
 69%R 635M 0.04% 38F 82%ILE
 70%R 0.06% 34P 370CM\$ 340NM\$ 269FM\$ 316GM\$
 1.8PL 0.4DPR 0.1CCR 0.5HCR 2.86SCS

AJCA 03/03/2015 ODAUS
 GPTAT 68%R 0.7 GJUI 6.8 GJPI 66%R 150

55.8 LBS. MILK ON MARCH TEST
 SCC: 2,425,000

SISTER(S):
 HEARTLAND QUE FABIAN 85%
 4-03 305 3 20070 6.2 1236 3.8 767 94DCR 2654C
 GR HEARTLAND GANNON FURY 84%
 2-04 305 3 21670 4.7 1010 3.6 784 93DCR 2702C
 HEARTLAND RENEGADE FLORIDA 83%
 1-11 305 2 16820 4.6 782 3.8 631 96DCR 2127C
 HEARTLAND ZIPPER FAITH-ET
 SELLING AS LOT 3002
 HEARTLAND CRITIC FITZ-P
 SELLING AS LOT 3018

SWEETIE PLUS IATOLAS BOLD
 USA 067129272 GT50K JH1F JH2F 1JE711
 CDCB GPTA 12/01/2014 3672DAUS 448HRDS 36%RIP
 99%R 1443M -0.08% 54F 90%ILE
 99%R -0.02% 48P 388CM\$ 380NM\$ 360FM\$ 331GM\$
 0.2PL -0.8DPR -1.4CCR -3.6HCR 2.98SCS

AJCA 12/01/2014 1850DAUS
 GPTAT 99%R 1.4 GJUI 8.0 GJPI 98%R 161

HEARTLAND ABE DAKOTA 87%
 USA 067101573 GT50K JH1F JH2F TATTOO / 1573
 DHIA HERD # 48-89-0168 CONTROL # 1573
 3-11 305 3 21670 5.6 1224 4.1 880 94DCR 3048C
 5-08 305 3 18980 5.7 1084 4.1 769 95DCR 2663C
 7-03 305 3 21190 5.5 1159 3.8 804 94DCR 2782C
 362 3 24038 5.6 1352 3.9 940 DHIR 3254C
 305 2X ME AVG 4L 18488M 1042F 754P 2602C
 PPA 309M 65F 43P / YD 250M 46F 34P

CDCB GPTA 03/03/2015 4RECS 83%R 92%ILE
 210M 22F 14P 234CM\$ 218NM\$ 182FM\$ 199GM\$
 2.8PL 0.2DPR 1.5CCR 0.4HCR 2.94SCS

AJCA 03/03/2015 GPTAT 76%R -0.5 GJUI -5.5
 GJPI 77%R 76

SIRE:
 HEARTLAND PLUS DALTON-ET
 USA 067311921 GT50K JH1F JH2F 7JE1139
 CDCB GPTA 12/01/2014 41DAUS 23HRDS 98%RIP
 85%R 724M 0.07% 47F 83%ILE
 86%R 0.01% 28P 356CM\$ 343NM\$ 312FM\$ 305GM\$
 2.3PL 0.1DPR -0.1CCR -0.8HCR 2.91SCS

AJCA 12/01/2014 11DAUS
 GPTAT 74%R 0.3 GJUI -0.9 GJPI 78%R 128

DAM:
 HEARTLAND JACE FLAVOR
 USA 067131519 GT8K JH1C JH2F TATTOO / 1519
 DHIA HERD # 48-89-0168 CONTROL # 1519

1-09	295	3	17420	5.2	899	3.8	670	90DCR	2319C
2-08	294	3	18880	4.8	915	3.8	717	91DCR	2459C
3-08	305	3	21480	4.9	1059	3.8	815	91DCR	2820C
4-08	305	3	18920	4.9	926	3.8	720	95DCR	2481C
5-09	253	3	17700	4.9	868	3.7	661	90DCR	2286C
6-08	305	3	17970	5.1	922	3.9	706	95DCR	2444C
7-09	305	3	15380	5.3	808	3.8	577	91DCR	1996C
305 2X ME AVG			7L	17669M	919F	691P			2390C

WINDY WILLOW MONTANA JACE
 USA 110106571 GT HD JH1C JH2F 7JE535
 CDCB GPTA 12/01/2014 12941DAUS 1915HRDS 4%RIP
 99%R 165M 0.06% 19F 23%ILE
 99%R 0.01% 8P 118CM\$ 107NM\$ 81FM\$ 46GM\$
 0.8PL -1.4DPR -2.9CCR -2.1HCR 2.83SCS

AJCA 12/01/2014 7757DAUS
 GPTAT 99%R 0.5 GJUI -3.1 GJPI 99%R 25

HEARTLAND KODY FLAKE 86%
 USA 067041265 GT TATTOO / 1265
 DHIA HERD # 47-19-0023 CONTROL # 21

1-09	293	3	15580	4.5	705	3.6	558	93DCR	1901C
2-09	289	3	16770	4.5	760	3.6	605	89DCR	2054C
305 2X ME AVG			2L	18358M	808F	650P			2192C
PPA			-762M	-76F	-34P	/ YD	-883M	-69F	-33P

CDCB PTA 12/01/2014 5RECS 59%R 22%ILE
 -430M -34F -14P -78CM\$ -79NM\$ -79FM\$ -75GM\$
 1.9PL 0.7DPR 0.7CCR 0.2HCR 2.92SCS

AJCA 12/01/2014 PTAT 55%R 0.0 JUI 4.5
 JPI 52%R -32

2-04 85% 2-11 90% 4-01 91% 5-10 92%
 ST SR DF RA RW RL FA FU RH RUW UC UD TP TL RTR RTS
 32 28 40 19 40 23 28 40 36 35 36 20 35 22

PPA -682M -14F -11P / YD -505M -7F -6P
 CDCB GPTA 03/03/2015 5RECS 83%R 76%ILE
 -118M 6F -1P 140CM\$ 130NM\$ 107FM\$ 94GM\$
 2.9PL 0.1DPR -0.7CCR -1.3HCR 2.78SCS

AJCA 03/03/2015 GPTAT 79%R 0.6 GJUI 11.2
 GJPI 77%R 42

SELLING AS LOT 1519

SIRE: D&E AVERY KODY JPI -56 4%ILE

SISTER(S):
 HEARTLAND MAXIMUM ANTIOCH 81%
 2-09 304 3 15880 6.0 949 4.3 677 102DCR 2346C

NEXT DAM:
 HEARTLAND BERRETTA A FOUR-ET 82%
 5-10 305 3 21050 4.8 1013 4.2 878 93DCR 2845C

SIRE: MASON BOOMER SOONER BERRETTA JPI -35 4%ILE

4TH DAM:
 HEARTLAND GLENWOOD AUGUST 91%
 5-04 238 3 19980 4.7 933 3.6 717 87DCR 2331C

HEARTLAND



Complete Dispersal



HEARTLAND LOTTO FLAIR
Dam of Lot 2854

LOT 2854 HEARTLAND DALTON FRANCE USA 067322854 GT8K

BORN 03/18/2013 TATTOO / 2854 P7
FEMALE EFI 7.6% AMERICAN ID 2854 / 2854
JH1F JH2F

HEARTLAND JERSEYS BREEDER & OWNER
SENECA, KS

1-09 84 3 4576 4.5 208 3.6 166 RIP
19335 744 637 PME

CDCB GPTA 03/03/2015 ORECS 69%R 89%ILE
544M 24F 20P 208CM\$ 197NM\$ 171FM\$ 174GM\$
1.1PL 0.2DPR 0.0CCR -0.6HCR 2.85SCS
AJCA 03/03/2015 GPTAT 66%R 0.1 GJUI -2.0
GJPI 64%R 85
ST SR DF RA RW RL FA
0.3 0.5 0.2 L0.5 0.0 S0.3 S0.1
FU RH RUW UC UD TP TL
-0.1 -0.3 -0.2 0.2 D0.3 C0.7 L0.7

FRESH: 12/21/2014
BRED: 02/26/2015 DUE: 12/02/2015 TO
MULTI-ROSE MEGATRON RAN1
USA 067342683 7JE1405
CDCB GPTA 03/03/2015
66%R 1235M 0.05% 70F 97%ILE
67%R -0.01% 42P 499CM\$ 488NM\$ 463FM\$ 385GM\$
3.2PL -2.0DPR -1.5CCR -0.9HCR 2.93SCS
AJCA 03/03/2015 ODAUS
GPTAT 66%R 1.5 GJUI 6.7 GJPI 63%R 173
73.4 LBS. MILK ON MARCH TEST
SCC: 13,000

SISTER(S):
HEARTLAND METALICA FERN-ET
SELLING AS LOT 3003
HEARTLAND VIVALDI FREEDOM-ET
SELLING AS LOT 3029
HEARTLAND CHILI FERRIS-ET
SELLING AS LOT 3118

SIRE:
HEARTLAND PLUS DALTON-ET
USA 067311921 GT50K JH1F JH2F 7JE1139
CDCB GPTA 12/01/2014 41DAUS 23HRDS 98%RIP
85%R 724M 0.07% 47F 83%ILE
86%R 0.01% 28P 356CM\$ 343NM\$ 312FM\$ 305GM\$
2.3PL 0.1DPR -0.1CCR -0.8HCR 2.91SCS
AJCA 12/01/2014 11DAUS
GPTAT 74%R 0.3 GJUI -0.9 GJPI 78%R 128

DAM:
HEARTLAND LOTTO FLAIR
USA 067232201 GT50K JH1F JH2F TATTOO / 2201
DHIA HERD # 48-89-0168 CONTROL # 2201
1-09 296 3 19710 5.1 1004 3.7 735 92DCR 2542C
2-08 305 3 20970 5.0 1050 4.0 832 96DCR 2837C
4-02 197 3 15208 5.5 836 3.5 532 RIP
20484 1130 731 PME
305 2X ME AVG 2L 22834M 1158F 886P 3048C

1-11 79% 2-06 84% 3-01 85% 4-04 86%
ST SR DF RA RW RL FA FU RH RUW UC UD TP TL RTR RTS
36 34 45 33 36 32 22 26 41 43 37 15 38 24 38 30
PPA 2067M 140F 92P / YD 1251M 98F 59P
CDCB GPTA 03/03/2015 3RECS 79%R 96%ILE
415M 32F 18P 281CM\$ 266NM\$ 229FM\$ 231GM\$
2.0PL 0.0DPR -0.5CCR -0.3HCR 2.77SCS
AJCA 03/03/2015 GPTAT 77%R 0.0 GJUI -1.5
GJPI 74%R 95
SELLING AS LOT 2201

BROTHER(S):
HEARTLAND ZUMA FLICKA 2166 AT SELECT SIRE
JPI 132 89%ILE

SISTER(S):
HEARTLAND ZUMA FLORIDA 83%

SWEETIE PLUS IATOLAS BOLD
USA 067129272 GT50K JH1F JH2F 1JE711
CDCB GPTA 12/01/2014 3672DAUS 448HRDS 36%RIP
99%R 1443M -0.08% 54F 90%ILE
99%R -0.02% 48P 388CM\$ 380NM\$ 360FM\$ 331GM\$
0.2PL -0.8DPR -1.4CCR -3.6HCR 2.98SCS
AJCA 12/01/2014 1850DAUS
GPTAT 99%R 1.4 GJUI 8.0 GJPI 98%R 161

HEARTLAND ABE DAKOTA 87%
USA 067101573 GT50K JH1F JH2F TATTOO / 1573
DHIA HERD # 48-89-0168 CONTROL # 1573
3-11 305 3 21670 5.6 1224 4.1 880 94DCR 3048C
5-08 305 3 18980 5.7 1084 4.1 769 95DCR 2663C
7-03 305 3 21190 5.5 1159 3.8 804 94DCR 2782C
362 3 24038 5.6 1352 3.9 940 DHIR 3254C
305 2X ME AVG 4L 18488M 1042F 754P 2602C
PPA 309M 65F 43P / YD 250M 46F 34P
CDCB GPTA 03/03/2015 4RECS 83%R 92%ILE
210M 22F 14P 234CM\$ 218NM\$ 182FM\$ 199GM\$
2.8PL 0.2DPR 1.5CCR 0.4HCR 2.94SCS
AJCA 03/03/2015 GPTAT 76%R -0.5 GJUI -5.5
GJPI 77%R 76

MVF JEVON LOTTO-ET
JE840003004222446 GT 50K JH1F JH2F 14JE537
CDCB GPTA 12/01/2014 852DAUS 185HRDS 20%RIP
98%R 504M 0.15% 51F 75%ILE
98%R -0.02% 14P 300CM\$ 296NM\$ 288FM\$ 236GM\$
2.5PL -0.7DPR -1.0CCR -0.9HCR 2.79SCS
AJCA 12/01/2014 353DAUS
GPTAT 97%R 0.5 GJUI -0.5 GJPI 96%R 92

HEARTLAND KLASSIC FLICKA 79%
USA 067141615 GT 8K JHIC JH2F TATTOO / 1615
DHIA HERD # 35-11-0803 CONTROL # 10269
1-11 305 3 19300 4.9 950 3.6 701 92DCR 2424C
3-01 305 3 25140 4.9 1243 3.8 955 94DCR 3304C
4-02 305 3 23630 5.2 1233 3.8 897 94DCR 3104C
5-01 305 3 20940 5.0 1056 3.9 809 94DCR 2800C
6-05 305 2 16770 5.3 894 3.9 653 103DCR 2260C
305 2X ME AVG 5L 20622M 1068F 794P 2746C
PPA 880M 56F 49P / YD -24M 20F 16P
CDCB GPTA 03/03/2015 5RECS 80%R 88%ILE
79M 15F 8P 206CM\$ 189NM\$ 149FM\$ 199GM\$
1.8PL 1.1DPR 0.9CCR 0.2HCR 2.77SCS
AJCA 03/03/2015 GPTAT 76%R -0.7 GJUI -3.1
GJPI 75%R 67
SIRE: EASTGLEN ALF KLASSIC-ET JPI 13 16%ILE

SISTER(S):
HEARTLAND 1007 APRICOT 83%
1-10 305 3 15750 5.9 923 4.2 664 92DCR 2300C

NEXT DAM:
HEARTLAND LEMVIG AMITY 79%
2-02 305 3 15430 5.6 858 4.1 639 92DCR 2213C
SIRE: ISDK FYN LEMVIG JPI -25 12%ILE

4TH DAM:
HEARTLAND BERRETTA AMANDA 80%
5-08 305 3 20390 5.6 1150 3.8 782 92DCR 2706C



Complete Dispersal



HI-LAND JACE LIGHT
Grandam of Lot 2855

LOT 2855 HEARTLAND RENEGADE LISA USA 067322855 GT8K

BORN 03/21/2013 TATTOO / 2855 P9
FEMALE EFI 7.6% AMERICAN ID 2855 / 2855
JH1F JH2F

HEARTLAND JERSEYS BREEDER & OWNER
SENECA, KS

1-09 54 3 2702 5.4 146 3.4 92 RIP
15649 816 477 PME

CDCB GPTA 03/03/2015 ORECS 70%R 98%ILE
166M 49F 18P 349CM\$ 326NM\$ 271FM\$ 286GM\$
2.7PL -0.1DPR 0.6CCR 0.2HCR 2.98SCS
AJCA 03/03/2015 GPTAT 69%R 0.7 GJUI 4.5
GJPI 67%R 108

ST	SR	DF	RA	RW	RL	FA
0.0	-0.1	0.8	L1.1	0.0	S0.5	S0.3
FU	RH	RW	UC	UD	TP	TL
0.8	1.2	0.9	0.3	D0.8	C1.1	L0.0

FRESH: 01/20/2015
BRED: 03/27/2015 DUE: 12/31/2015 TO
HEARTLAND VIBRANT DAWSON-ET
USA 067311914 7JE1137
CDCB GPTA 12/01/2014 63DAUS 28HRDS 95%RIP
87%R 859M -0.11% 20F 73%ILE
89%R 0.00% 30P 291CM\$ 285NM\$ 268FM\$ 269GM\$
3.3PL 0.8DPR 2.2CCR 0.6HCR 3.03SCS
AJCA 12/01/2014 20DAUS
GPTAT 78%R -0.2 GJUI -4.6 GJPI 81%R 124

55.8 LBS. MILK ON MARCH TEST
SCC: 27,000

DAUGHTER(S):
HEARTLAND SUNKIST LUCILLE
SELLING AS LOT 3152

SIRE:
BW RENEGADE-ET
USA 115883929 GT50K JH1F JH2F 200JE60
CDCB GPTA 12/01/2014 4804DAUS 327HRDS 30%RIP
99%R 65M 0.34% 64F 94%ILE
99%R 0.12% 23P 455CM\$ 418NM\$ 329FM\$ 407GM\$
3.1PL 1.1DPR 2.0CCR 1.4HCR 2.99SCS
AJCA 12/01/2014 1662DAUS
GPTAT 99%R 0.4 GJUI 0.6 GJPI 98%R 146

DAM:
HEARTLAND ABE LAINEY
USA 067342193 GT8K JH1F JH2F TATTOO / 2193
DHIA HERD # 48-89-0168 CONTROL # 2193

1-10	294	3	19720	5.3	1049	3.6	718	91DCR	2483C
2-09	305	3	19150	5.7	1091	4.1	782	96DCR	2708C
4-02	198	3	12009	5.4	650	3.8	460	RIP	
			17895		965		703	PME	
305	2X	ME	AVG	2L	21630M	1194F	840P	2907C	

2-00 80% 3-02 80%
ST SR DF RA RW RL FA FU RH RUW UC UD TP TL RTR RTS
34 35 32 26 45 17 38 25 32 32 18 16 28 23

PPA 785M 103F 57P / YD 472M 75F 40P
CDCB GPTA 03/03/2015 3RECS 79%R 87%ILE
278M 35F 19P 204CM\$ 184NM\$ 136FM\$ 127GM\$
0.6PL -1.4DPR -1.2CCR -0.8HCR 2.93SCS
AJCA 03/03/2015 GPTAT 75%R 0.1 GJUI -6.8
GJPI 73%R 61

SELLING AS LOT 2193

SISTER(S):
HEARTLAND IMPULS LAVONNE 91%
4-09 305 3 22730 6.1 1389 4.2 952 94DCR 3298C
SELLING AS LOT 1940
HEARTLAND LOUIE LIDDIA-ET 76%
1-10 305 3 18480 5.0 921 3.5 641 93DCR 2215C
HEARTLAND LOUIE LORETTA-ET 82%
3-09 284 3 24760 5.2 1282 3.5 863 93DCR 2982C
HEARTLAND TOPEKA LIBBY
PROJECTED TO 18,519M, 933F, 595P ME AT 1-10
SELLING AS LOT 2819

SUNSET CANYON MAXIMUM-ET
USA 111950696 GT50K JH1F JH2F 203JE607
CDCB GPTA 12/01/2014 11934DAUS 388HRDS 12%RIP
99%R -343M 0.41% 55F 61%ILE
99%R 0.09% 3P 261CM\$ 238NM\$ 182FM\$ 230GM\$
1.4PL 0.6DPR 0.7CCR 1.2HCR 2.99SCS
AJCA 12/01/2014 1866DAUS
GPTAT 99%R -0.3 GJUI -6.3 GJPI 99%R 61

BW CENTURION IRIS K347 95%
USA 111122015 GT50K JH1F JH2C TATTOO K347 / K347
DHIA HERD # 93-52-0150 CONTROL # 1057
6-09 305 3 34440 4.8 1655 3.5 1212 103DCR 4189C
365 3 39630 4.8 1895 3.5 1392 DHIR 4812C
9-04 305 3 31420 3.9 1233 3.0 939 103DCR 3237C
365 3 37050 4.0 1465 3.0 1109 DHIR 3824C
305 2X ME AVG 5L 24889M 1147F 823P 2840C
PPA 2581M 99F 72P / YD 1466M 65F 45P
CDCB GPTA 03/03/2015 4RECS 90%R 91%ILE
252M 7F 4P 209CM\$ 216NM\$ 233FM\$ 243GM\$
3.4PL 2.3DPR 2.7CCR 1.2HCR 3.03SCS
AJCA 03/03/2015 GPTAT 86%R 1.4 GJUI 22.1
GJPI 86%R 89

AHLEM LEMVIG ABE-ET
USA 111334898 GT 50K JH1F JH2F 122JE5198
CDCB GPTA 12/01/2014 9486DAUS 647HRDS 5%RIP
99%R 430M 0.11% 40F 61%ILE
99%R 0.05% 25P 269CM\$ 245NM\$ 189FM\$ 177GM\$
1.4PL -1.8DPR 0.2CCR -0.9HCR 2.91SCS
AJCA 12/01/2014 6228DAUS
GPTAT 99%R -1.0 GJUI -12.7 GJPI 99%R 79

HI-LAND JACE LIGHT 92%
USA 114961068 GT JH1F TATTOO D972 /
DHIA HERD # 48-89-0168 CONTROL # 4972
2-00 305 3 22070 5.2 1147 3.6 788 92DCR 2724C
3-04 305 3 24330 4.9 1192 3.7 910 93DCR 3148C
4-06 305 3 24260 5.2 1264 3.6 866 94DCR 2994C
5-09 305 3 22650 5.0 1126 3.8 853 94DCR 2951C
305 2X ME AVG 4L 21454M 1104F 800P 2766C
PPA 984M 80F 36P / YD 308M 57F 25P
CDCB GPTA 03/03/2015 4RECS 74%R 78%ILE
-77M 22F 2P 150CM\$ 139NM\$ 114FM\$ 134GM\$
1.0PL 0.4DPR -0.8CCR 0.1HCR 2.91SCS
AJCA 03/03/2015 GPTAT 65%R 0.7 GJUI 3.5
GJPI 66%R 40
SIRE: WINDY WILLOW MONTANA JACE JPI 25 23%ILE

NEXT DAM:
HI-LAND PARAMOUNT LENA 87%
4-03 305 2 23660 4.5 1067 3.6 850 93DCR 2885C
SIRE: ROCK ELLA PARAMOUNT-ET JPI 11 16%ILE

4TH DAM:
HI-LAND BLACKHAWK LEA 67%

HEARTLAND



Complete Dispersal



HEARTLAND KLASSIC IVORY
Sister to the Dam of Lot 2857



HEARTLAND BERRETTA ASHLYN
Sister to the Grandam of Lot 2857



HEARTLAND BERRETTA AUGUST FIVE
Sister to the Grandam of Lot 2857



HEARTLAND BARKLY AUGUST TWO
Sister to the Grandam of Lot 2857

LOT 2857 HEARTLAND DRIVER ALITHIA USA 067322857 GT8K

BORN 03/22/2013 TATTOO / 2857 P6
FEMALE EFI 7.6% AMERICAN ID 2857 / 2857
JH1F JH2F

HEARTLAND JERSEYS BREEDER & OWNER
SENECA, KS

1-08 91 3 6284 4.2 261 3.3 209 RIP
21210 826 632 PME

CDCB GPTA 03/03/2015 ORECS 70%R 76%ILE
1028M 7F 20P 110CM\$ 128NM\$ 169FM\$ 101GM\$
1.5PL 0.2DPR -0.2CCR -1.0HCR 2.93SCS
AJCA 03/03/2015 GPTAT 68%R 0.0 GJUI -2.0
GJPI 66%R 70

ST	SR	DF	RA	RW	RL	FA
1.6	1.0	0.5	L0.9	0.7	S0.5	S0.1
FU	RH	RW	UC	UD	TP	TL
-0.3	0.2	0.2	0.1	D0.3	W0.9	S0.4

TOLLENAARS IMPULS LOUIE 260-ET
USA 061929276 GT50K JH1C JH2F 14JE473
CDCB GPTA 12/01/2014 3946DAUS 631HRDS 26%RIP
99%R 971M -0.03% 41F 67%ILE
99%R -0.08% 21P 246CM\$ 259NM\$ 291FM\$ 213GM\$
2.3PL -0.2DPR -1.2CCR -1.0HCR 2.96SCS
AJCA 12/01/2014 1941DAUS
GPTAT 99%R 0.0 GJUI -2.5 GJPI 98%R 95

GABYS RESTORE DIXIE-ET 81%
USA 116027801 GI JH1F TATTOO G1520 / G1520
DHIA HERD # 35-43-0150 CONTROL # 10013
2-00 305 3 21570 3.5 754 3.1 670 95DCR 2131C
3-06 305 3 22760 4.0 912 3.4 766 95DCR 2519C
305 2X ME AVG 2L 22891M 870F 754P 2433C
PPA 1449M -84F 5P / YD 1677M -49F 19P
CDCB GPTA 03/03/2015 2RECS 80%R 50%ILE
806M -6F 13P 12CM\$ 33NM\$ 82FM\$ 19GM\$
0.6PL -0.2DPR 0.3CCR -0.5HCR 3.03SCS
AJCA 03/03/2015 GPTAT 74%R -0.7 GJUI -9.7
GJPI 73%R 21

FRESH: 12/14/2014
BRED: 02/14/2015 DUE: 11/20/2015 TO
MULTI-ROSE MEGATRON RANDI
USA 067342683 7JE1405
CDCB GPTA 03/03/2015
66%R 1235M 0.05% 70F 97%ILE
67%R -0.01% 42P 499CM\$ 488NM\$ 463FM\$ 385GM\$
3.2PL -2.0DPR -1.5CCR -0.9HCR 2.93SCS
AJCA 03/03/2015 ODAUS
GPTAT 66%R 1.5 GJUI 6.7 GJPI 63%R 173

73.4 LBS. MILK ON MARCH TEST
SCC: 20,000

FOREST GLEN AVERY ACTION-ET
USA 111023978 GT 50K JH1F JH2F 7JE590
CDCB GPTA 12/01/2014 22780DAUS 2613HRDS 6%RIP
99%R -342M -0.02% -20F 16%ILE
99%R 0.00% -12P 32CM\$ 33NM\$ 39FM\$ 50GM\$
3.0PL 1.3DPR 1.2CCR 3.0HCR 2.98SCS
AJCA 12/01/2014 11495DAUS
GPTAT 99%R 1.1 GJUI 16.2 GJPI 99%R 12

DAUGHTER(S):
HEARTLAND SIREN AVA
SELLING AS LOT 3129

HEARTLAND BOLD ALOE-ET 82%
USA 112665920 GT TATTOO H903 / H903
DHIA HERD # 48-89-0168 CONTROL # 903
2-00 305 3 19350 3.9 758 3.2 622 93DCR 2071C
3-01 296 3 22240 4.2 937 3.4 764 91DCR 2556C
4-01 305 3 24090 4.6 1119 3.4 816 91DCR 2819C
5-01 299 3 21900 4.4 967 3.4 754 88DCR 2590C
6-00 305 3 25200 4.1 1028 3.3 828 93DCR 2789C
305 2X ME AVG 6L 18388M 790F 619P 2099C
PPA 1076M -37F 3P / YD 1034M -37F 7P
CDCB GPTA 12/01/2014 5RECS 67%R 34%ILE
635M -15F 6P -39CM\$ -23NM\$ 13FM\$ -49GM\$
0.1PL -0.9DPR -0.2CCR -1.9HCR 2.84SCS
AJCA 12/01/2014 PTAT 59%R -1.1 GJUI -16.3
GJPI 59%R -13

SISTER(S):
HEARTLAND VALENTINO ARIZONA 90%
2-11 305 3 26590 4.8 1268 3.4 916 99DCR 3165C
RANKS ON THE TOP 1-1/2% LIST FOR JPI
HEARTLAND DANDY ACE 68%
1-09 292 3 15200 4.8 731 3.9 592 91DCR 1992C
SELLING AS LOT 2560

SIRE: MVF BOLD VENTURE DANIEL JPI -14 16%ILE

SIRE:
COLINS LOUIE DRIVER
USA 117054521 GT50K JH1F JH2F 7JE1127
CDCB GPTA 12/01/2014 71DAUS 41HRDS 89%RIP
89%R 1149M -0.13% 31F 58%ILE
89%R -0.08% 27P 217CM\$ 231NM\$ 263FM\$ 226GM\$
1.6PL 1.2DPR 0.5CCR -1.0HCR 3.01SCS
AJCA 12/01/2014 24DAUS
GPTAT 79%R -0.5 GJUI -12.1 GJPI 83%R 103

SISTER(S):
HEARTLAND BERRETTA ASHLYN 91%
7-04 305 3 25260 4.1 1042 3.7 939 92DCR 2972C
HEARTLAND MONTANA AMELIA 84%
3-01 305 3 20840 5.0 1046 3.4 703 92DCR 2428C
HEARTLAND DECLO AIDEN-ET 77%
1-09 305 3 16330 4.2 679 3.6 581 92DCR 1892C
HEARTLAND DECLO ADELL-ET 82%
4-00 301 3 24310 4.2 1013 3.7 899 90DCR 2870C
HEARTLAND DECLO APPLE-ET 86%
3-00 305 2 22200 3.9 869 3.7 815 93DCR 2523C
HEARTLAND BARKLY ADMIRE-ET 84%
2-08 293 3 23080 4.1 935 3.3 768 88DCR 2558C
HEARTLAND BARKLY ALASKA-ET 77%
2-10 294 3 24940 4.3 1063 3.4 839 91DCR 2860C
HEARTLAND BARKLY AUGUST TWO-ET 87%
4-06 305 2 23260 4.0 926 3.3 764 94DCR 2537C
HEARTLAND BERRETTA A FOUR-ET 82%
5-10 305 3 21050 4.8 1013 4.2 878 93DCR 2845C
HEARTLAND BERRETTA AUGUST FIVE-ET 84%
5-08 305 3 26810 4.6 1227 3.7 979 93DCR 3321C

DAM:
HEARTLAND ACTION AMIRA-ET
USA 067251942 GT8K JH1F JH2F TATTOO / 1942
DHIA HERD # 48-72-0055 CONTROL # 1942

1-09 305 3 25470 3.7 932 3.3 840 93DCR 2654C
2-09 305 3 23810 3.9 922 3.4 807 94DCR 2593C
3-11 271 3 20950 4.2 878 3.3 687 87DCR 2353C
4-10 290 2 21140 3.8 799 3.4 726 97DCR 2285C
305 2X ME AVG 4L 23498M 924F 804P 2592C

NEXT DAM:
HEARTLAND GLENWOOD AUGUST 91%
5-04 238 3 19980 4.7 933 3.6 717 87DCR 2331C
SIRE: DUNCAN DUKE OF GLENWOOD JPI -139 0%ILE

1-11 82% 3-01 86% 4-04 88% 4-11 90%
ST SR DF RA RW RL FA FU RH RW UC UD TP TL RTR RTS
42 32 45 18 45 26 28 42 42 45 28 19 25 27 38 28

PPA 3245M -2F 72P / YD 1905M -25F 38P
CDCB GPTA 03/03/2015 4RECS 80%R 37%ILE
313M -27F 1P -25CM\$ -13NM\$ 14FM\$ -7GM\$
1.6PL 0.6DPR 0.4CCR 0.1HCR 2.91SCS
AJCA 03/03/2015 GPTAT 78%R 0.4 GJUI 6.6
GJPI 75%R 12

4TH DAM:
HEARTLAND LYNX APPLE 83%
4-00 305 2 17110 4.0 684 4.0 679 DHIR 1983C

SISTER(S):
HEARTLAND KLASSIC IVORY 80%
5-11 305 2 21610 3.9 850 3.4 740 97DCR 2385C
HEARTLAND IATOLA IRIS 84%
2-00 305 3 20970 4.6 971 3.7 773 91DCR 2626C



Complete Dispersal

LOT 2858 HEARTLAND DALTON NEBULA USA 067322858

BORN 03/23/2013 TATTOO / 2858 P6
 FEMALE EFI 6.7% AMERICAN ID 2858 / 2858

HEARTLAND JERSEYS BREEDER & OWNER
 SENECA, KS

PA 315M 32F 16P
 229CM\$ 214NM\$ 180FM\$
 1.3PL 0.1DPR 0.2CCR -0.8HCR 2.89SCS
 PA TYPE 0.0 JPI 33%R 77
 ST SR DF RA RW RL FA
 0.2 0.2 0.3 0.5 0.0 50.3 50.3
 FU RH RUW UC UD TP TL
 0.0 0.1 0.0 -0.3 00.5 00.2 00.3

SWEETIE PLUS IATOLAS BOLD
 USA 067129272 GT50K JH1F JH2F 1JE711
 CDCB GPTA 12/01/2014 3672DAUS 448HRDS 36%RIP
 99%R 1443M -0.08% 54F 90%ILE
 99%R -0.02% 48P 388CM\$ 380NM\$ 360FM\$ 331GM\$
 0.2PL -0.8DPR -1.4CCR -3.6HCR 2.98SCS
 AJCA 12/01/2014 1850DAUS
 GPTAT 99%R 1.4 GJUI 8.0 GJPI 98%R 161

FRESH: 02/19/2015
 SELLING OPEN

64.6 LBS. MILK ON MARCH TEST AT 24 DAYS FRESH
 SCC: 44,000

HEARTLAND ABE DAKOTA 87%
 USA 067101573 GT50K JH1F JH2F TATTOO / 1573
 DHIA HERD # 48-89-0168 CONTROL # 1573
 3-11 305 3 21670 5.6 1224 4.1 880 94DCR 3048C
 5-08 305 3 18980 5.7 1084 4.1 769 95DCR 2663C
 7-03 305 3 21190 5.5 1159 3.8 804 94DCR 2782C
 362 3 24038 5.6 1352 3.9 940 DHIR 3254C
 305 2X ME AVG 4L 18488M 1042F 754P 2602C
 PPA 309M 65F 43P / YD 250M 46F 34P
 CDCB GPTA 03/03/2015 4RECS 83%R 92%ILE
 210M 22F 14P 234CM\$ 218NM\$ 182FM\$ 199GM\$
 2.8PL 0.2DPR 1.5CCR 0.4HCR 2.94SCS
 AJCA 03/03/2015 GPTAT 76%R -0.5 GJUI -5.5
 GJPI 77%R 76

SISTER(S):
 HEARTLAND IATOLA NETTIE 83%
 1-10 305 3 22760 4.5 1029 3.6 820 93DCR 2783C
 HEARTLAND PLUS NEPTUNE
 1-09 295 2 18490 4.6 843 3.5 640 99DCR 2211C

SIRE:
 HEARTLAND PLUS DALTON-ET
 USA 067311921 GT50K JH1F JH2F 7JE1139
 CDCB GPTA 12/01/2014 41DAUS 23HRDS 98%RIP
 85%R 724M 0.07% 47F 83%ILE
 86%R 0.01% 28P 356CM\$ 343NM\$ 312FM\$ 305GM\$
 2.3PL 0.1DPR -0.1CCR -0.8HCR 2.91SCS
 AJCA 12/01/2014 11DAUS
 GPTAT 74%R 0.3 GJUI -0.9 GJPI 78%R 128

SUNSET CANYON MAXIMUM-ET
 USA 111950696 GT 50K JH1F JH2F 203JE607
 CDCB GPTA 12/01/2014 11934DAUS 388HRDS 12%RIP
 99%R -343M 0.41% 55F 61%ILE
 99%R 0.09% 3P 261CM\$ 238NM\$ 182FM\$ 230GM\$
 1.4PL 0.6DPR 0.7CCR 1.2HCR 2.99SCS
 AJCA 12/01/2014 1866DAUS
 GPTAT 99%R -0.3 GJUI -6.3 GJPI 99%R 61

DAM:
 HEARTLAND MAXIMUM NORMA
 USA 067061784 TATTOO / 1784
 DHIA HERD # 42-12-0002 CONTROL # 1784
 1-09 305 3 18030 5.0 908 3.7 669 92DCR 2314C
 2-11 301 3 19180 5.9 1132 4.0 767 93DCR 2656C
 3-11 305 3 18770 5.3 994 4.0 754 94DCR 2611C
 305 2X ME AVG 4L 16508M 895F 660P 2270C
 2-04 78% 3-07 78%
 ST SR DF RA RW RL FA FU RH RUW UC UD TP TL RTR RTS
 22 20 45 26 26 25 24 25 30 42 25 10 25 21
 PPA -804M 10F -4P / YD -501M 20F 1P
 CDCB PTA 12/01/2014 4RECS 64%R 65%ILE
 -94M 16F 4P 101CM\$ 85NM\$ 48FM\$ 78GM\$
 0.3PL 0.1DPR 0.4CCR -0.8HCR 2.86SCS
 AJCA 12/01/2014 PTAT 40%R -0.3 JUI -5.4
 JPI 53%R 26

HEARTLAND BUTLER NOBLE 83%
 USA 067041359 GT TATTOO / 1359
 DHIA HERD # 48-89-0168 CONTROL # 1359
 1-10 305 3 21700 4.2 916 3.6 773 93DCR 2537C
 2-11 305 3 26910 4.4 1174 3.6 977 93DCR 3234C
 4-04 290 3 27190 4.5 1228 3.7 1007 90DCR 3362C
 5-03 305 3 25460 4.0 1022 3.7 934 94DCR 2933C
 305 2X ME AVG 4L 24630M 1065F 908P 2966C
 PPA 2612M 12F 84P / YD 1274M -10F 46P
 CDCB PTA 12/01/2014 4RECS 66%R 37%ILE
 278M -15F 11P -3CM\$ -12NM\$ -31FM\$ -14GM\$
 -0.4PL -0.1DPR -0.5CCR -0.4HCR 2.87SCS
 AJCA 12/01/2014 PTAT 54%R -0.7 JUI -9.3
 JPI 54%R 12
 SIRE: PRICELAND BUTLER-ET JPI -53 4%ILE

NEXT DAM:
 HEARTLAND KLASSIC NANCY 78%
 1-09 305 3 14410 5.4 774 4.0 572 93DCR 1980C
 SIRE: EASTGLEN ALF KLASSIC-ET JPI 13 16%ILE

4TH DAM:
 HEARTLAND MANNIX NALA 83%
 4-06 298 3 19880 5.5 1100 4.0 792 91DCR 2742C

SISTER(S):
 HEARTLAND LEGAL NOODLE 83%
 1-10 290 3 17580 5.2 919 3.7 652 92DCR 2255C

HEARTLAND



JERSEYS INC.

Complete Dispersal

LOT 2859 HEARTLAND VIRGIL MARIAH USA 067322859

BORN 03/24/2013 TATTOO / 2859 P2
 FEMALE EFI 7.3% AMERICAN ID 2859 / 2859

HEARTLAND JERSEYS BREEDER & OWNER
 SENECA, KS

PA 1036M 37F 31P
 98CM\$ 107NM\$ 126FM\$
 0.4PL -3.1DPR -3.1CCR -1.6HCR 3.21SCS
 PA TYPE -0.2 JPI 37%R 19
 ST SR DF RA RW RL FA
 -0.3 -0.6 0.6 L0.4 -0.1 P0.5 S0.3
 FU RH RUW UC UD TP TL
 -1.1 -0.3 0.2 -0.5 D1.6 W1.1 L0.5

ISDK JAS ARTIST
 JEDNK000000301607 GTHD JH1F JH2F 236JE4
 CDCB GPTA 12/01/2014 5728DAUS 1303HRDS 4%RIP
 99%R 534M -0.02% 23F 67%ILE
 99%R -0.04% 12P 256CM\$ 259NM\$ 267FM\$ 236GM\$
 3.5PL 0.9DPR 0.9CCR -1.8HCR 2.86SCS
 AJCA 12/01/2014 2976DAUS
 GPTAT 99%R -0.2 GJUI -3.8 GJPI 99%R 84

BRED: 09/09/2014 DUE: 06/15/2015 TO
 CAVE CREEK VERMEER-ET
 USA 114849531 1JE666
 CDCB GPTA 12/01/2014 4423DAUS 558HRDS 21%RIP
 99%R 168M 0.26% 54F 66%ILE
 99%R 0.05% 15P 274CM\$ 258NM\$ 221FM\$ 243GM\$
 1.6PL 0.4DPR 1.6CCR -0.6HCR 3.07SCS
 AJCA 12/01/2014 1707DAUS
 GPTAT 99%R -0.7 GJUI -11.1 GJPI 98%R 81

D&E PARAMOUNT VIOLET 90%
 USA 067007718 GTHD JH1F JH2F TATTOO / D7718
 DHIA HERD # 35-57-0960 CONTROL # 828
 1-09 305 2 20540 4.6 954 3.3 684 94DCR 2362C
 2-09 305 2 20550 4.5 921 3.4 705 94DCR 2436C
 5-02 305 3 27600 4.2 1167 3.5 953 95DCR 3186C
 305 2X ME AVG 3L 23841M 1059F 813P 2788C
 PPA 4754M 164F 133P / YD 4442M 145F 132P
 CDCB GPTA 03/03/2015 3RECS 95%R 99%ILE
 1757M 53F 52P 495CM\$ 497NM\$ 499FM\$ 363GM\$
 4.9PL -3.0DPR -0.9CCR 0.9HCR 3.02SCS
 AJCA 03/03/2015 GPTAT 93%R 0.6 GJUI -4.0
 GJPI 93%R 179

SIRE:
 ALL LYNNS ARTIST VIRGIL-ET
 USA 116279459 GT50K JH1F JH2F 29JE3665
 CDCB GPTA 12/01/2014 637DAUS 128HRDS 22%RIP
 98%R 1075M -0.04% 43F 68%ILE
 98%R -0.03% 34P 258CM\$ 264NM\$ 274FM\$ 158GM\$
 1.6PL -3.1DPR -2.5CCR -1.5HCR 3.27SCS
 AJCA 12/01/2014 354DAUS
 GPTAT 97%R -0.1 GJUI -12.1 GJPI 95%R 71

PR OOMSDALE JACE GRAT GRIEVES-ET
 USA 067010222 GT 50K JH1C JH2F 14JE431
 CDCB GPTA 12/01/2014 1674DAUS 397HRDS 3%RIP
 99%R 757M -0.17% 4F 7%ILE
 99%R -0.02% 23P -63CM\$ -56NM\$ -41FM\$ -187GM\$
 -0.9PL -5.1DPR -5.6CCR -1.1HCR 3.28SCS
 AJCA 12/01/2014 756DAUS
 GPTAT 98%R -0.2 GJUI -16.6 GJPI 98%R -32

DAM:
 GR HEARTLAND GRIEVES MAMIE
 USA 067251908 TATTOO / 1908
 DHIA HERD # 42-12-0002 CONTROL # 1908
 1-09 305 3 23480 4.5 1060 3.4 793 93DCR 2739C
 2-10 305 3 23910 4.7 1116 3.6 862 94DCR 2980C
 305 2X ME AVG 3L 21397M 976F 761P 2608C
 2-01 79% 3-04 79%
 ST SR DF RA RW RL FA FU RH RUW UC UD TP TL RTR RTS
 37 34 30 18 34 28 29 29 30 26 35 11 32 29
 PPA 2453M 45F 67P / YD 1718M 26F 41P
 CDCB PTA 12/01/2014 3RECS 60%R 28%ILE
 588M 6F 12P -63CM\$ -51NM\$ -22FM\$ -126GM\$
 -0.9PL -3.0DPR -3.6CCR -1.6HCR 3.14SCS
 AJCA 12/01/2014 PTAT 52%R -0.3 JUI -19.2
 JPI 51%R -33

HEARTLAND JENETTA BILL MAGGIE 86%
 USA 067041175 GT TATTOO / 1175
 DHIA HERD # 48-89-0168 CONTROL # 1175
 2-00 305 3 20850 4.8 993 3.3 684 92DCR 2362C
 3-04 305 3 24590 5.0 1237 3.6 890 90DCR 3077C
 4-11 305 3 22410 4.6 1034 3.2 725 93DCR 2503C
 5-11 190 3 11380 4.8 543 3.2 361 80DCR 1246C
 305 2X ME AVG 4L 18680M 908F 637P 2200C
 PPA 280M 13F -29P / YD 287M -2F -22P
 CDCB PTA 12/01/2014 4RECS 63%R 34%ILE
 180M 1F -7P -44CM\$ -25NM\$ 21FM\$ -44GM\$
 0.2PL -0.4DPR -1.2CCR -1.8HCR 2.93SCS
 AJCA 12/01/2014 PTAT 53%R -0.3 JUI -7.6
 JPI 53%R -29

SIRE: DEBOER JENETTA BARBER BILL-ET JPI 33 21%ILE

SISTER(S):
 HEARTLAND HALLMARK MAINE 83%
 1-09 297 3 15060 4.6 692 3.5 525 94DCR 1814C
 HEARTLAND KODY MARGO 82%
 1-10 305 3 19200 4.4 850 3.6 683 93DCR 2306C

NEXT DAM:
 BOLD MUG OF JCB 89%
 7-08 305 3 27720 5.1 1424 3.3 908 92DCR 3135C
 SIRE: MVF BOLD VENTURE DANIEL JPI -14 16%ILE

4TH DAM:
 BERRETTA MEG OF JCB



LOT 2861 HEARTLAND MILES BRIAR USA 067322861

BORN 03/29/2013 TATTOO / 2861 P1
 FEMALE EFI 7.1% AMERICAN ID 2861 / 2861

HEARTLAND JERSEYS BREEDER & OWNER
 SENECA, KS

PA 144M 14F 12P
 58CM\$ 45NM\$ 14FM\$
 -0.9PL -1.4DPR -1.2CCR -1.2HCR 2.99SCS
 PA TYPE 0.2 JPI 36%R 13
 ST SR DF RA RW RL FA
 0.0 0.3 0.7 L0.4 0.0 S0.3 S0.3
 FU RH RUW UC UD TP TL
 -0.4 0.5 0.5 0.1 D1.0 W0.1 L0.2

BRED: 09/07/2014 DUE: 06/13/2015 TO
 HEARTLAND ACADEMY MARCUS
 USA 067342688
 CDCB GPTA 03/03/2015
 69%R 1079M -0.08% 36F 91%ILE
 70%R -0.05% 27P 368CM\$ 376NM\$ 393FM\$ 391GM\$
 3.6PL 2.1DPR 1.7CCR 1.3HCR 2.95SCS
 AJCA 03/03/2015 ODAUS
 GPTAT 69%R 0.9 GJUI 15.6 GJPI 66%R 166

SISTER(S):
 HEARTLAND DANA BRENDA 75%
 1-08 292 3 16090 5.0 800 3.7 602 92DCR 2082C
 SELLING AS LOT 2628

BW COUNTRY-ET
 USA 110834238 GT50K JH1C JH2F 200JE989
 CDCB GPTA 12/01/2014 6813DAUS 1137HRDS 4%RIP
 99%R 289M -0.10% -4F 16%ILE
 99%R -0.04% 3P 27CM\$ 39NM\$ 66FM\$ 64GM\$
 1.0PL 1.1DPR 2.0CCR 2.5HCR 3.05SCS
 AJCA 12/01/2014 3723DAUS
 GPTAT 99%R 0.4 GJUI -6.4 GJPI 99%R 21

SIRE:
 THREE VALLEYS COUNTRY MILES-ET
 USA 115089482 GT50K JH1F JH2F 7JE886
 CDCB GPTA 12/01/2014 430DAUS 147HRDS 61%RIP
 96%R 3M 0.11% 21F 19%ILE
 96%R 0.03% 5P 71CM\$ 60NM\$ 34FM\$ 13GM\$
 -0.9PL -1.9DPR -2.4CCR -1.4HCR 2.94SCS
 AJCA 12/01/2014 143DAUS
 GPTAT 91%R 1.0 GJUI 8.6 GJPI 92%R 9

SUNSET CANYON CENTURION MAID 91%
 USA 113293104 GT50K JH1F JH2F TATTOO / C242
 DHIA HERD # 92-23-0635 CONTROL # 1242
 1-09 305 2 20160 5.4 1097 3.6 728 95DCR 2517C
 365 2 23546 5.6 1309 3.7 868 DHIR 3003C
 3-07 305 2 25190 6.1 1537 3.5 883 100DCR 3052C
 305 2X ME AVG 3L 20412M 1160F 723P 2499C
 PPA 1422M 175F 69P / YD 438M 127F 44P
 CDCB GPTA 03/03/2015 3RECS 92%R 52%ILE
 -206M 32F 7P 63CM\$ 40NM\$ -14FM\$ -31GM\$
 -2.0PL -3.0DPR -3.0CCR -1.6HCR 2.98SCS
 AJCA 03/03/2015 GPTAT 88%R 0.5 GJUI 0.3
 GJPI 89%R -7

DAM:
 HEARTLAND ABE BRIDGET
 USA 067342167 TATTOO / 2167
 DHIA HERD # 42-12-0002 CONTROL # 2167
 1-11 288 3 17650 4.6 805 3.6 638 93DCR 2172C
 305 2X ME AVG 2L 17482M 891F 680P 2323C

2-01 77%
 ST SR DF RA RW RL FA FU RH RUW UC UD TP TL RTR RTS
 32 27 30 23 28 18 32 23 30 28 28 20 22 17

PPA 247M 21F 35P / YD 29M 2F 25P
 CDCB PTA 12/01/2014 2RECS 59%R 49%ILE
 284M 7F 18P 44CM\$ 29NM\$ -6FM\$ 14GM\$
 -0.9PL -0.8DPR 0.0CCR -1.0HCR 3.04SCS
 AJCA 12/01/2014 PTAT 50%R -0.6 JUI -18.2
 JPI 50%R 17

AHLEM LEMVIG ABE-ET
 USA 111334898 GT 50K JH1F JH2F 122JE5198
 CDCB GPTA 12/01/2014 9486DAUS 647HRDS 5%RIP
 99%R 430M 0.11% 40F 61%ILE
 99%R 0.05% 25P 269CM\$ 245NM\$ 189FM\$ 177GM\$
 1.4PL -1.8DPR 0.2CCR -0.9HCR 2.91SCS
 AJCA 12/01/2014 6228DAUS
 GPTAT 99%R -1.0 GJUI -12.7 GJPI 99%R 79

SISTER(S):
 HEARTLAND MANHATTEN BONNIE-ET 85%
 3-03 293 3 21680 4.9 1054 3.8 828 90DCR 2836C
 HEARTLAND IMPULS BOBBY-ET 77%
 1-08 305 3 24060 4.0 958 3.7 888 91DCR 2767C
 HEARTLAND IMPULS BENNY-ET 86%
 1-08 305 3 21810 4.4 967 3.7 811 91DCR 2673C
 HEARTLAND DOTTIES BUNNY 86%
 1-09 305 3 20690 4.1 851 3.5 720 93DCR 2359C
 HEARTLAND JIMMIE BRISTOL-ET 81%
 2-11 305 3 21680 4.2 907 3.7 799 94DCR 2561C
 HEARTLAND LOUIE BRYNLEE-ET 78%
 2-00 263 3 16380 4.4 721 3.4 549 90DCR 1896C
 HEARTLAND PREMIER BLOOM
 PROJECTED TO 17,261M, 853F, 527P ME AT 2-3
 SELLING AS LOT 2719

HEARTLAND PARAMOUNT BRYN-ET 87%
 USA 067001042 GT JH1F TATTOO / 1042
 DHIA HERD # 48-89-0168 CONTROL # 1042
 1-10 304 3 18750 4.0 758 3.6 677 93DCR 2153C
 2-09 305 3 19830 4.6 904 4.0 799 89DCR 2559C
 5-11 305 3 26750 4.2 1130 3.6 952 93DCR 3128C
 7-02 305 3 27340 4.5 1235 3.6 994 93DCR 3354C
 8-05 305 3 18590 4.6 851 3.9 723 94DCR 2367C
 9-06 305 3 17510 4.5 788 4.0 700 95DCR 2236C
 305 2X ME AVG 7L 19629M 859F 748P 2414C
 PPA 309M -64F 16P / YD 988M -37F 37P
 CDCB GPTA 03/03/2015 4RECS 76%R 34%ILE
 365M -22F 11P -25CM\$ -23NM\$ -18FM\$ -14GM\$
 0.5PL 0.3DPR -0.4CCR 0.6HCR 3.10SCS
 AJCA 03/03/2015 GPTAT 66%R 0.3 GJUI -9.8
 GJPI 66%R 6
 SIRE: ROCK ELLA PARAMOUNT-ET JPI 11 16%ILE

SISTER(S):
 HEARTLAND MONTANA BLEU-ET 91%
 4-09 305 3 24920 4.0 1000 3.3 818 84DCR 2730C
 HEARTLAND DECLO BRITT-ET 82%
 2-11 305 3 25490 3.8 962 3.3 846 97DCR 2710C
 HEARTLAND MONTANA BRICKEL-ET 90%
 4-04 305 3 27710 3.8 1057 3.1 864 92DCR 2882C

NEXT DAM:
 ALL LYNNS BOLD BEATA-ET 88%
 2-00 304 3 19860 4.4 872 3.4 670 94DCR 2176C
 SIRE: MVF BOLD VENTURE DANIEL JPI -14 16%ILE

4TH DAM:
 SUNNY DAY BERRETTE BETH-ET 91%
 3-05 305 2 18990 4.0 758 3.9 740 DHIR 2181C



HEARTLAND MANHATTEN BONNIE
 Sister to the Dam of Lot 2861



HEARTLAND PARAMOUNT BRYN-ET
 Grandam of Lot 2861



HEARTLAND MONTANA BLEU-ET
 Sister to the Grandam of Lot 2861



SUNNY DAY BERRETTE BETH-ET
 Fourth Dam of Lot 2861



JERSEYS INC.

Complete Dispersal

LOT 2863 HEARTLAND IMPRESS SONYA USA 067322863 GT8K

BORN 03/31/2013 TATTOO / 2863 P7
FEMALE EFI 7.5% AMERICAN ID 2863 / 2863
JH1C JH2F

HEARTLAND JERSEYS BREEDER & OWNER
SENECA, KS

1-09 50 3 2459 4.8 119 3.4 83 RIP
16250 772 488 PME

CDCB GPTA 03/03/2015 ORECS 71%R 92%ILE
648M 42F 24P 232CM\$ 226NM\$ 210FM\$ 197GM\$

0.0PL -0.7DPR -0.7CCR -0.8HCR 3.04SCS
AJCA 03/03/2015 GPTAT 68%R 0.4 GJUI 0.0

GJPI 66%R 83
ST SR DF RA RW RL FA
0.0 -0.1 0.6 L0.0 -0.1 S0.1 S0.0

FU RH RUW UC UD TP TL
0.3 1.2 0.9 -0.6 D0.2 W0.8 S0.2

FRESH: 01/24/2015
BRED: 03/27/2015 DUE: 12/31/2015 TO
HEARTLAND FASTRACK THOR-ET
USA 067342453 14JE621
CDCB GPTA 12/01/2014
71%R 652M -0.10% 14F 76%ILE
72%R 0.00% 23P 317CM\$ 314NM\$ 304FM\$ 232GM\$
5.4PL -1.0DPR -0.6CCR -0.5HCR 3.06SCS
AJCA 12/01/2014 ODAUS
GPTAT 69%R 1.6 GJUI 24.9 GJPI 67%R 119

58.7 LBS. MILK ON MARCH TEST
SCC: 44,000

SISTER(S):

HEARTLAND MILITIA SAVORY 78%
1-08 305 3 17920 4.9 874 3.7 666 93DCR 2304C
HEARTLAND VIRGIL SILVIA 76%
1-08 305 3 14550 4.7 688 3.5 513 93DCR 1773C
SELLING AS LOT 2627

SIRE:

FOREST GLEN IMPULS IMPRESSIVE
USA 067323161 GT50K JH1C JH2F 7JE1110
CDCB GPTA 12/01/2014 180DAUS 42HRDS 65%RIP
94%R 635M 0.14% 55F 71%ILE
94%R 0.06% 33P 298CM\$ 275NM\$ 219FM\$ 237GM\$
-0.7PL -1.2DPR -0.8CCR -0.5HCR 3.03SCS
AJCA 12/01/2014 48DAUS
GPTAT 84%R 0.4 GJUI -1.0 GJPI 87%R 107

DAM:

HEARTLAND QUE SAGE
USA 067191680 TATTOO / 1680
DHIA HERD # 35-11-0803 CONTROL # 10440
1-09 305 3 17670 4.9 868 3.6 642 90DCR 2220C
2-09 299 3 21380 5.5 1176 3.7 784 93DCR 2711C
3-08 305 3 17610 5.3 925 3.7 650 94DCR 2248C
4-08 288 3 20720 5.1 1053 3.8 782 94DCR 2706C
5-07 305 2 17670 4.8 855 3.9 694 94DCR 2333C
305 2X ME AVG 5L 19619M 1024F 743P 2557C

2-04 85% 3-00 82%
ST SR DF RA RW RL FA FU RH RUW UC UD TP TL RTR RTS
28 26 41 27 36 30 24 25 46 39 14 20 23 20

PPA -325M 25F -7P / YD -69M 4F -4P
CDCB PTA 12/01/2014 5RECS 64%R 30%ILE
-58M 0F -4P -41CM\$ -39NM\$ -33FM\$ -21GM\$
-1.6PL -0.2DPR 0.1CCR 0.6HCR 2.94SCS
AJCA 12/01/2014 PTAT 54%R -0.1 JUI -6.6
JPI 54%R -25

SISTER(S):

HEARTLAND ARTIST SARA 86%
1-10 293 3 20690 4.5 938 3.3 682 90DCR 2355C
HEARTLAND RESTORE SILKY 81%
1-11 232 3 12810 4.6 584 3.6 462 87DCR 1574C
HEARTLAND IMPULS SATURN 82%
4-06 305 3 18260 5.2 943 3.7 682 102DCR 2359C

ISDK Q IMPULS

JEDNK000000301592 GTHD JH1F JH2F 236JE3
CDCB GPTA 12/01/2014 29911DAUS 2827HRDS 11%RIP
99%R 52M 0.20% 39F 75%ILE
99%R 0.13% 25P 328CM\$ 290NM\$ 198FM\$ 314GM\$
1.6PL 1.9DPR 2.6CCR 0.1HCR 3.10SCS
AJCA 12/01/2014 16366DAUS
GPTAT 99%R 0.0 GJUI -2.4 GJPI 99%R 121

FOREST GLEN BLAIRS BRITNEY 87%

USA 067088438
DHIA HERD # 92-20-0074 CONTROL # 8438
1-09 277 3 17660 4.3 754 3.5 618 98DCR 2062C
2-08 283 3 22820 3.9 895 3.2 739 101DCR 2453C
3-08 258 3 18860 4.3 809 3.5 664 94DCR 2214C
4-06 276 2 18130 4.8 875 3.5 632 96DCR 2184C
305 2X ME AVG 4L 22458M 980F 780P 2622C
PPA 3569M 131F 100P / YD 1906M 61F 47P
CDCB PTA 12/01/2014 4RECS 72%R 87%ILE
596M 18F 14P 177CM\$ 183NM\$ 199FM\$ 180GM\$
1.2PL 0.7DPR 0.3CCR -0.6HCR 2.99SCS
AJCA 12/01/2014 PTAT 59%R 0.8 JUI 4.4
JPI 60%R 70

MS QUEST 459E

USA 112245292 GT 50K JH1F JH2F 11JE774
CDCB GPTA 12/01/2014 1929DAUS 217HRDS 3%RIP
99%R -4M 0.11% 20F 7%ILE
99%R 0.01% 2P -42CM\$ -45NM\$ -52FM\$ -22GM\$
-3.2PL -0.4DPR 0.7CCR 0.8HCR 3.03SCS
AJCA 12/01/2014 1290DAUS
GPTAT 99%R -0.4 GJUI -14.6 GJPI 98%R -20

HEARTLAND RUEBEN SALT 91%

USA 067031098 GT TATTOO / 1098
DHIA HERD # 48-89-0168 CONTROL # 1098
1-11 294 3 15290 4.9 750 3.7 572 93DCR 1979C
2-10 305 3 19240 5.1 972 3.7 719 93DCR 2487C
4-00 302 3 17910 4.8 866 3.8 676 88DCR 2323C
4-11 305 3 21510 4.6 982 3.8 819 92DCR 2709C
6-00 305 3 22020 5.0 1091 3.8 838 92DCR 2900C
305 2X ME AVG 5L 19097M 927F 719P 2461C
PPA -797M -39F -27P / YD -121M -33F -14P
CDCB PTA 12/01/2014 5RECS 68%R 15%ILE
62M -16F -5P -128CM\$ -119NM\$ -96FM\$ -126GM\$
-1.9PL -1.1DPR -1.6CCR -2.0HCR 2.91SCS
AJCA 12/01/2014 PTAT 59%R 0.1 JUI -4.9
JPI 57%R -54

SIRE: SUNBOW RUEBEN JPI -46 2%ILE

SISTER(S):

HEARTLAND IMPULS SUNDANCE-ET 90%
4-02 305 3 23520 6.2 1468 3.9 909 92DCR 3146C

NEXT DAM:

HEARTLAND FAIR SUNDAY 88%
3-10 305 3 20280 4.4 894 3.3 671 92DCR 2317C
SIRE: MOLLY BROOK BERRETTA FAIR-ET JPI -27 7%ILE

4TH DAM:

HEARTLAND BARBER SHADE 85%
5-01 305 2 24750 4.3 1075 3.3 829 93DCR 2863C



Complete Dispersal

LOT 2864 HEARTLAND DIMESION ZANITA USA 067322864

BORN 03/31/2013 TATTOO / 2864 P7
 FEMALE EFI 6.3% AMERICAN ID 2864 / 2864

HEARTLAND JERSEYS BREEDER & OWNER
 SENECA, KS

1-10 40 3 2160 4.8 104 3.1 68 RIP
 19069 785 531 PME

PA -10M 35F 18P
 259CM\$ 225NM\$ 143FM\$
 0.9PL -0.3DPR -0.3CCR 1.2HCR 2.88SCS
 PA TYPE 0.2 JPI 32%R 89
 ST SR DF RA RW RL FA
 0.9 0.4 -0.1 L0.9 0.0 S0.3 S0.4
 FU RH RUW UC UD TP TL
 0.6 0.3 0.2 -0.3 S0.8 C0.0 S0.5

FRESH: 02/03/2015
 SELLING OPEN

73.4 LBS. MILK ON MARCH TEST
 SCC: 66,000

SIRE:
 SUNSET CANYON DIMENSION-ET
 USA 117168914 GT50K JH1F JH2F 7JE1149
 CDCB GPTA 12/01/2014 440DAUS 55HRDS 97%RIP
 97%R 63M 0.28% 53F 95%ILE
 97%R 0.16% 31P 485CM\$ 430NM\$ 298FM\$ 416GM\$
 3.3PL 1.1DPR 1.4CCR 3.3HCR 2.84SCS
 AJCA 12/01/2014 89DAUS
 GPTAT 91%R 0.5 GJUI 7.8 GJPI 90%R 179

DAM:
 HEARTLAND SPECTACULAR ZIPPY
 USA 067262450 TATTOO / 2450
 DHIA HERD # 48-89-0168 CONTROL # 2450

PPA 30M 53F 27P / YD 170M 89F 46P
 CDCB PTA 12/01/2014 1RECS 46%R 46%ILE
 -83M 16F 4P 33CM\$ 19NM\$ -12FM\$ -11GM\$
 -1.5PL -1.7DPR -2.0CCR -1.0HCR 2.92SCS
 PA TYPE -0.2 JUI JPI 39%R -1

SISTER(S):
 HEARTLAND DACRON ZAINE
 PROJECTED TO 13,668M, 599F, 477P ME AT 2-0
 SELLING AS LOT 2751

BW RENEGADE-ET
 USA 115883929 GT50K JH1F JH2F 200JE60
 CDCB GPTA 12/01/2014 4804DAUS 327HRDS 30%RIP
 99%R 65M 0.34% 64F 94%ILE
 99%R 0.12% 23P 455CM\$ 418NM\$ 329FM\$ 407GM\$
 3.1PL 1.1DPR 2.0CCR 1.4HCR 2.99SCS
 AJCA 12/01/2014 1662DAUS
 GPTAT 99%R 0.4 GJUI 0.6 GJPI 98%R 146

PEARLMONT IMPULS DAFFY 90%
 USA 114356624 GTHD JH1F JH2F TATTOO / T49
 DHIA HERD # 92-23-0633 CONTROL # 9000
 2-11 305 2 17990 5.1 912 4.0 728 101DCR 2472C
 4-03 305 2 18560 5.0 932 3.8 707 102DCR 2446C
 6-07 305 2 16190 5.1 825 3.9 637 102DCR 2205C
 8-10 305 2 14990 5.6 839 4.0 606 102DCR 2098C
 305 2X ME AVG 5L 16794M 856F 661P 2271C
 PPA 621M 92F 74P / YD 414M 80F 55P
 CDCB GPTA 03/03/2015 4RECS 94%R 98%ILE
 179M 37F 24P 336CM\$ 303NM\$ 224FM\$ 298GM\$
 2.3PL 1.0DPR 0.7CCR 2.3HCR 2.95SCS
 AJCA 03/03/2015 GPTAT 91%R 0.4 GJUI 2.7
 GJPI 91%R 127

MAACK DAIRY SPECTACULAR-ET
 USA 114245720 GT 50K JH1F JH2F 7JE821
 CDCB GPTA 12/01/2014 964DAUS 236HRDS 34%RIP
 98%R -243M 0.11% 8F 19%ILE
 98%R 0.05% -1P 67CM\$ 51NM\$ 14FM\$ 22GM\$
 -0.4PL -1.4DPR -1.6CCR -0.1HCR 2.85SCS
 AJCA 12/01/2014 217DAUS
 GPTAT 94%R 0.4 GJUI 16.5 GJPI 95%R 9

SCOTCH VIEW SYNERGY ZINA 81%
 USA 115833803 GT TATTOO W519 / W519
 DHIA HERD # 48-89-0168 CONTROL # 519
 1-08 305 3 16930 5.1 866 3.9 663 91DCR 2295C
 2-09 305 3 22250 5.5 1214 3.8 846 93DCR 2927C
 3-10 305 3 21390 5.3 1137 4.0 850 96DCR 2943C
 5-01 300 3 18280 5.7 1033 4.0 738 95DCR 2555C
 305 2X ME AVG 4L 20515M 1110F 814P 2814C
 PPA 477M 66F 41P / YD 268M 41F 18P
 CDCB PTA 12/01/2014 4RECS 60%R 36%ILE
 144M 16F 6P -16CM\$ -18NM\$ -23FM\$ -41GM\$
 -1.8PL -1.4DPR -1.5CCR -1.6HCR 3.03SCS
 AJCA 12/01/2014 PTAT 49%R -0.7 JUI -8.5
 JPI 48%R -14
 SIRE: DEN-KEL ABE SYNERGY JPI 7 20%ILE

SISTER(S):
 SCOTCH VIEW IMPULS DINA 79%
 3-03 301 2 15380 5.1 788 3.6 548 97DCR 1894C

NEXT DAM:
 SCOTCH VIEW KLASIC MINA 83%
 4-02 299 2 19060 3.3 633 3.3 638 100DCR 1897C
 SIRE: EASTGLEN ALF KLASSIC-ET JPI 13 16%ILE

4TH DAM:
 SCOTCH VIEW MANNIX GINA 86%
 1-11 305 2 17640 4.2 745 3.2 556 100DCR 1918C

HEARTLAND



Complete Dispersal

LOT 2866 HEARTLAND DALTON ISELA USA 067322866

BORN 04/03/2013 TATTOO / 2866 P2
 FEMALE EFI 7.2% AMERICAN ID 2866 / 2866

HEARTLAND JERSEYS BREEDER & OWNER
 SENECA, KS

1-08 96 3 5280 4.4 230 3.4 177 RIP
 18367 693 553 PME

PA 391M 17F 11P
 57CM\$ 59NM\$ 64FM\$
 -0.8PL -1.2DPR -1.6CCR -1.3HCR 3.02SCS
 PA TYPE 0.2 JPI 32%R 18
 ST SR DF RA RW RL FA
 0.0 -0.3 0.6 L0.5 -0.2 S0.1 L0.1
 FU RH RUW UC UD TP TL
 0.0 0.5 0.4 -0.5 D0.3 C0.1 L0.1

SWEETIE PLUS IATOLAS BOLD
 USA 067129272 GT50K JH1F JH2F 1JE711
 CDCB GPTA 12/01/2014 3672DAUS 448HRDS 36%RIP
 99%R 1443M -0.08% 54F 90%ILE
 99%R -0.02% 48P 388CM\$ 380NM\$ 360FM\$ 331GM\$
 0.2PL -0.8DPR -1.4CCR -3.6HCR 2.98SCS
 AJCA 12/01/2014 1850DAUS
 GPTAT 99%R 1.4 GJUI 8.0 GJPI 98%R 161

HEARTLAND ABE DAKOTA 87%
 USA 067101573 GT50K JH1F JH2F TATTOO / 1573
 DHIA HERD # 48-89-0168 CONTROL # 1573
 3-11 305 3 21670 5.6 1224 4.1 880 94DCR 3048C
 5-08 305 3 18980 5.7 1084 4.1 769 95DCR 2663C
 7-03 305 3 21190 5.5 1159 3.8 804 94DCR 2782C
 362 3 24038 5.6 1352 3.9 940 DHIR 3254C
 305 2X ME AVG 4L 18488M 1042F 754P 2602C
 PPA 309M 65F 43P / YD 250M 46F 34P
 CDCB GPTA 03/03/2015 4RECS 83%R 92%ILE
 210M 22F 14P 234CM\$ 218NM\$ 182FM\$ 199GM\$
 2.8PL 0.2DPR 1.5CCR 0.4HCR 2.94SCS
 AJCA 03/03/2015 GPTAT 76%R -0.5 GJUI -5.5
 GJPI 77%R 76

FRESH: 12/09/2014
 BRED: 03/26/2015 DUE: 12/30/2015 TO
 BW VENICE-ET
 USA 118262899 GT80K JH1F JH2F 7JE1283
 CDCB GPTA 12/01/2014
 71%R 409M 0.08% 36F 89%ILE
 72%R 0.04% 22P 394CM\$ 374NM\$ 324FM\$ 270GM\$
 5.0PL -1.5DPR -2.5CCR -1.9HCR 2.89SCS
 AJCA 12/01/2014 ODAUS
 GPTAT 69%R 1.6 GJUI 22.4 GJPI 68%R 126
 64.6 LBS. MILK ON MARCH TEST
 SCC: 38,000

JENKS ALL AMERICAN ECHO
 USA 111883918 GT 50K JH1F JH2F 11JE753
 CDCB GPTA 12/01/2014 1974DAUS 180HRDS 3%RIP
 99%R -204M 0.12% 11F 1%ILE
 99%R -0.02% -11P -186CM\$ -170NM\$ -132FM\$ -232GM\$
 -3.8PL -4.1DPR -4.1CCR -1.8HCR 3.26SCS
 AJCA 12/01/2014 1356DAUS
 GPTAT 99%R 0.7 GJUI 10.6 GJPI 98%R -100

SISTER(S):
 HEARTLAND SUNDANCE IDAHO 81%
 2-01 340 3 16740 5.3 893 3.8 642 DHIR 2222C
 SELLING AS LOT 2576

HEARTLAND BARKLY INFINITY 82%
 USA 113089703 GT TATTOO H977 / H977
 DHIA HERD # 48-89-0168 CONTROL # 977
 1-09 286 3 16140 3.8 616 3.1 496 91DCR 1669C
 2-08 296 3 24200 3.7 898 3.3 806 91DCR 2553C
 3-07 305 3 23790 4.2 989 3.3 788 94DCR 2671C
 4-07 305 3 25080 4.1 1027 3.4 854 91DCR 2825C
 305 2X ME AVG 5L 20357M 799F 669P 2203C
 PPA 1349M -53F 6P / YD 850M -56F 0P
 CDCB PTA 12/01/2014 5RECS 63%R 15%ILE
 380M -25F 0P -143CM\$ -125NM\$ -81FM\$ -99GM\$
 -1.4PL 0.4DPR -0.2CCR -0.6HCR 2.95SCS
 AJCA 12/01/2014 PTAT 54%R -0.5 JUI -13.5
 JPI 53%R -35
 SIRE: LONG DISTANCE BARBER BARKLY JPI -37 6%ILE

SIRE:
 HEARTLAND PLUS DALTON-ET
 USA 067311921 GT50K JH1F JH2F 7JE1139
 CDCB GPTA 12/01/2014 41DAUS 23HRDS 98%RIP
 85%R 724M 0.07% 47F 83%ILE
 86%R 0.01% 28P 356CM\$ 343NM\$ 312FM\$ 305GM\$
 2.3PL 0.1DPR -0.1CCR -0.8HCR 2.91SCS
 AJCA 12/01/2014 11DAUS
 GPTAT 74%R 0.3 GJUI -0.9 GJPI 78%R 128

SISTER(S):
 HEARTLAND CRICKET ISRAEL 85%
 2-10 288 3 21990 4.7 1029 3.7 823 93DCR 2788C
 HEARTLAND JAROD IZZY 69%
 3-00 305 3 24750 4.6 1132 3.5 855 94DCR 2954C
 SELLING AS LOT 2284

DAM:
 HEARTLAND ECHO INGRID
 USA 067231838 TATTOO / 1838
 DHIA HERD # 48-89-0168 CONTROL # 1838
 1-11 305 3 19620 4.5 891 3.5 695 93DCR 2388C
 3-06 305 3 20310 4.7 960 3.6 741 93DCR 2562C
 305 2X ME AVG 2L 20092M 940F 737P 2526C

NEXT DAM:
 HEARTLAND BERRETTA ISABEL 88%
 5-04 305 3 25710 4.2 1074 3.5 892 92DCR 2954C
 SIRE: MASON BOOMER SOONER BERRETTA JPI -35 4%ILE

2-00 83% 3-10 83%
 ST SR DF RA RW RL FA FU RH RUW UC UD TP TL RTR RTS
 31 27 28 32 34 34 22 27 36 29 28 20 28 23
 PPA 175M -42F -10P / YD 173M -33F -9P
 CDCB PTA 12/01/2014 2RECS 59%R 6%ILE
 58M -14F -6P -242CM\$ -225NM\$ -185FM\$ -243GM\$
 -3.8PL -2.5DPR -3.0CCR -1.7HCR 3.12SCS
 AJCA 12/01/2014 PTAT 51%R 0.1 JUI -2.8
 JPI 50%R -93

4TH DAM:
 HEARTLAND TRADER IVY 90%
 3-00 305 3 21820 5.1 1102 3.9 845 94DCR 2750C



LOT 2867 HEARTLAND SUNNY SASHA USA 067322867

BORN 04/03/2013 TATTOO / 2867 P3
 FEMALE EFI 7.1% AMERICAN ID 2867 / 2867

HEARTLAND JERSEYS BREEDER & OWNER
 SENECA, KS

1-10 40 3 1739 4.0 70 3.2 55 RIP

PA 214M 6F 1P
 100CM\$ 106NM\$ 122FM\$
 2.4PL 0.0DPR 0.0CCR 1.2HCR 2.88SCS
 PA TYPE 0.7 JPI 28%R 33
 ST SR DF RA RW RL FA
 0.6 0.2 0.4 L1.2 0.1 S0.3 L0.2
 FU RH RUW UC UD TP TL
 0.0 0.5 0.6 0.3 S0.1 W0.1 L0.5

FRESH: 02/03/2015
 SELLING OPEN

58.7 LBS. MILK ON MARCH TEST
 SCC: 230,000

SIRE:
 HEARTLAND HEADLINE SUNNY 2084
 USA 067332084 GT50K JH1C JH2F
 CDCB GPTA 03/03/2015
 68%R 533M -0.07% 10F 61%ILE
 69%R -0.06% 5P 233CM\$ 246NM\$ 279FM\$ 256GM\$
 4.8PL 2.5DPR 1.7CCR 0.9HCR 2.82SCS
 AJCA 03/03/2015 ODAUS
 GPTAT 67%R 0.6 GJUI 4.8 GJPI 65%R 96

DAM:
 HEARTLAND ECLIPES SIDNEY
 USA 067262389 TATTOO / 2389
 DHIA HERD # 42-60-0008 CONTROL # 2389
 2-03 80% 3-05 83%
 ST SR DF RA RW RL FA FU RH RUW UC UD TP TL RTR RTS
 33 35 39 44 33 30 28 29 42 32 27 22 25 26 33 38
 PPA -303M -5F -24P / YD -150M -10F -16P
 CDCB PTA 12/01/2014 2RECS 53%R 31%ILE
 -106M 2F -4P -34CM\$ -35NM\$ -35FM\$ -92GM\$
 0.0PL -2.5DPR -1.7CCR 1.4HCR 2.94SCS
 AJCA 12/01/2014 PTAT 51%R 0.7 JUI -0.9
 JPI 47%R -31

SISTER(S):
 HEARTLAND NEVILLE SAMMIE 78%
 2-11 305 3 21240 5.1 1080 3.7 784 93DCR 2712C
 HEARTLAND HEADLINE SAMURI 80%
 2-00 281 3 17040 4.3 740 3.4 582 92DCR 1989C

SCHULTZ RESCUE HEADLINE
 USA 114114336 GTHD JH1F JH2F 29JE3510
 CDCB GPTA 12/01/2014 6859DAUS 714HRDS 19%RIP
 99%R 1006M -0.29% -6F 62%ILE
 99%R -0.12% 13P 218CM\$ 247NM\$ 314FM\$ 259GM\$
 5.5PL 2.7DPR 2.5CCR 0.4HCR 2.95SCS
 AJCA 12/01/2014 3799DAUS
 GPTAT 99%R 0.9 GJUI 10.9 GJPI 99%R 112

GR HEARTLAND GANNON SUNNY-ET 90%
 USA 067251989 GT3K JH1C TATTOO / 1989
 DHIA HERD # 42-53-0212 CONTROL # 19890
 1-07 305 3 18300 5.2 952 3.7 670 92DCR 2317C
 2-08 305 3 22230 5.7 1272 3.6 808 89DCR 2794C
 3-11 305 3 25990 4.6 1199 3.5 910 93DCR 3145C
 305 2X ME AVG 3L 22786M 1195F 836P 2891C
 PPA 390M 102F 33P / YD 522M 85F 33P
 CDCB GPTA 03/03/2015 4RECS 72%R 94%ILE
 231M 36F 11P 255CM\$ 243NM\$ 216FM\$ 203GM\$
 2.3PL 0.0DPR -0.9CCR 0.3HCR 2.86SCS
 AJCA 03/03/2015 GPTAT 69%R 0.8 GJUI 3.4
 GJPI 67%R 81

MAACK DAIRY ECLIPES-P-ET
 USA 114845461 GT 50K JH1F JH2F 7JE860
 CDCB GPTA 12/01/2014 6573DAUS 1028HRDS 36%RIP
 99%R -357M 0.21% 19F 7%ILE
 99%R 0.06% -2P -6CM\$ -19NM\$ -50FM\$ -125GM\$
 -0.4PL -4.8DPR -3.2CCR 3.8HCR 3.08SCS
 AJCA 12/01/2014 3096DAUS
 GPTAT 99%R 1.2 GJUI 14.5 GJPI 99%R -28

HEARTLAND ARTIST SILVER 82%
 USA 067041375 GT TATTOO / 1375
 DHIA HERD # 48-89-0168 CONTROL # 1375
 2-02 305 3 20180 4.7 951 3.6 735 91DCR 2540C
 3-09 305 3 27390 4.4 1209 3.5 951 91DCR 3250C
 4-09 305 3 25080 4.6 1154 3.6 907 94DCR 3103C
 305 2X ME AVG 3L 21918M 1016F 798P 2732C
 PPA 1338M 19F 24P / YD 516M -10F 6P
 CDCB PTA 12/01/2014 3RECS 64%R 36%ILE
 70M -9F -2P -17CM\$ -15NM\$ -10FM\$ -1GM\$
 0.2PL 0.8DPR 0.8CCR -1.4HCR 2.82SCS
 AJCA 12/01/2014 PTAT 56%R -0.7 JUI -17.4
 JPI 53%R -12

SIRE: ISDK JAS ARTIST JPI 84 67%ILE

NEXT DAM:
 HEARTLAND KIRBY SATIN 83%
 3-10 293 3 18750 5.3 998 3.9 738 90DCR 2555C
 SIRE: PEN-COL KATO JPI 0 7%ILE

4TH DAM:
 HEARTLAND AEROSTAR SESAME 63%
 4-01 302 2 22560 4.3 977 3.5 786 93DCR 2651C

HEARTLAND



JERSEYS INC.

Complete Dispersal

LOT 2868 HEARTLAND TOPEKA MONICA USA 067322868 GT8K

BORN 04/07/2013 TATTOO / 2868 P3
FEMALE EFI 6.3% AMERICAN ID 2868 / 2868
JH1F JH2F

HEARTLAND JERSEYS BREEDER & OWNER
SENECA, KS

CDCB GPTA 03/03/2015 ORECS 69%R 82%ILE
-85M 37F 16P 184CM\$ 155NM\$ 85FM\$ 103GM\$
-0.2PL -1.7DPR -2.0CCR -2.1HCR 3.11SCS
AJCA 03/03/2015 GPTAT 66%R 0.2 GJUI 1.1
GJPI 64%R 40
ST SR DF RA RW RL FA
-0.4 -0.3 0.5 L1.4 -0.4 P0.3 S0.2
FU RH RUW UC UD TP TL
-0.5 1.0 0.8 0.5 D0.2 W0.4 L0.2

SUNSET CANYON MERCHANT-ET
USA 114256027 GT50K JH1C JH2F 11JE884
CDCB GPTA 12/01/2014 1894DAUS 206HRDS 8%RIP
99%R 89M 0.15% 30F 20%ILE
99%R 0.04% 10P 81CM\$ 69NM\$ 42FM\$ -52GM\$
-0.9PL -4.7DPR -5.3CCR -2.5HCR 3.04SCS
AJCA 12/01/2014 1304DAUS
GPTAT 99%R 1.6 GJUI 18.0 GJPI 98%R 0

FRESH: 03/22/2015
SELLING OPEN

SIRE:
HEARTLAND MERCHANT TOPEKA-ET
USA 067332021 GT50K JH1F JH2F 7JE1169
CDCB GPTA 12/01/2014 316DAUS 25HRDS 98%RIP
96%R 262M 0.14% 37F 75%ILE
96%R 0.04% 17P 308CM\$ 291NM\$ 251FM\$ 182GM\$
3.0PL -2.8DPR -2.9CCR -1.8HCR 2.96SCS
AJCA 12/01/2014 31DAUS
GPTAT 83%R 1.8 GJUI 24.7 GJPI 88%R 85

HEARTLAND NATHAN TEXAS-ET 95%
USA 067041437 GT50K JH1F JH2F
DHIA HERD # 48-89-0168 CONTROL # 1437
2-10 305 3 21850 4.6 1008 3.9 843 93DCR 2785C
3-11 305 3 26340 4.3 1130 3.8 991 92DCR 3185C
5-01 305 3 25940 4.6 1185 3.7 963 94DCR 3232C
7-00 183 3 17610 4.8 844 3.5 610 79DCR 2108C
305 2X ME AVG 5L 21944M 1006F 828P 2737C
PPA 1815M 28F 72P / YD 1062M 25F 49P
CDCB GPTA 03/03/2015 5RECS 86%R 89%ILE
234M 4F 15P 214CM\$ 198NM\$ 160FM\$ 122GM\$
3.4PL -1.8DPR -1.0CCR 0.1HCR 2.91SCS
AJCA 03/03/2015 GPTAT 79%R 1.2 GJUI 17.0
GJPI 78%R 70

DAM:
HEARTLAND MAXIMUS MICAH
USA 067251909 GT8K JH1F JH2C TATTOO / 1909
DHIA HERD # 92-20-7001 CONTROL # 1909

SUNSET CANYON MAXIMUS-ET
USA 111355530 GT HD JH1F JH2F 7JE620
CDCB GPTA 12/01/2014 8122DAUS 977HRDS 5%RIP
99%R -749M 0.54% 57F 23%ILE
99%R 0.17% 2P 150CM\$ 107NM\$ 7FM\$ 72GM\$
-1.6PL -1.5DPR -0.9CCR -1.8HCR 3.01SCS
AJCA 12/01/2014 2686DAUS
GPTAT 99%R -0.8 GJUI -11.6 GJPI 99%R 4

1-09 305 3 18370 6.7 1231 4.2 776 93DCR 2689C
3-02 295 3 21150 6.5 1384 4.3 910 94DCR 3154C
305 2X ME AVG 3L 17675M 1267F 771P 2674C
2-01 80% 3-04 82%
ST SR DF RA RW RL FA FU RH RUW UC UD TP TL RTR RTS
31 38 35 23 34 24 23 29 34 28 29 18 28 34
PPA -141M 249F 81P / YD -726M 175F 43P
CDCB GPTA 03/03/2015 3RECS 77%R 77%ILE
-728M 46F 9P 187CM\$ 135NM\$ 12FM\$ 137GM\$
-1.3PL -0.1DPR 0.1CCR -1.1HCR 3.09SCS
AJCA 03/03/2015 GPTAT 74%R -0.6 GJUI -10.1
GJPI 72%R 31

HEARTLAND IMPULS MEGAN 85%
USA 067041343 GT TATTOO / 1343
DHIA HERD # 48-89-0168 CONTROL # 1343
1-09 299 3 17190 5.5 951 4.1 711 94DCR 2463C
2-09 305 3 16780 5.8 970 4.2 707 93DCR 2449C
305 2X ME AVG 3L 15484M 879F 635P 2199C
PPA -2319M 3F -32P / YD -1678M 19F -15P
CDCB PTA 12/01/2014 3RECS 61%R 85%ILE
-459M 16F 4P 204CM\$ 174NM\$ 101FM\$ 199GM\$
2.5PL 2.2DPR 2.6CCR 1.0HCR 3.01SCS
AJCA 12/01/2014 PTAT 53%R -0.3 JUI -4.4
JPI 52%R 61
SIRE: ISDK Q IMPULS JPI 121 75%ILE

NEXT DAM:
HEARTLAND FREDRICO MERIDEN 79%
2-11 268 3 19230 4.6 881 3.7 717 86DCR 2405C
SIRE: MVF BERRETTA FREDRICO-ET JPI 33 20%ILE

4TH DAM:
BVJ TIMBERLINE MIA 82%
5-03 305 3 22620 4.5 1021 3.6 825 92DCR 2778C



Complete Dispersal

LOT 2869 HEARTLAND ARROW NIGHT USA 067322869

BORN 04/07/2013 TATTOO / 2869 P5
 FEMALE EFI 6.8% AMERICAN ID 2869 / 2869

HEARTLAND JERSEYS BREEDER & OWNER
 SENECA, KS

PA 10M 29F 11P
 217CM\$ 196NM\$ 147FM\$
 1.8PL -0.2DPR -0.6CCR -0.2HCR 2.88SCS
 PA TYPE 0.3 JPI 40%R 64
 ST SR DF RA RW RL FA
 0.5 -0.1 0.4 L0.9 -0.1 P0.1 S0.1
 FU RH RUW UC UD TP TL
 -0.1 0.1 0.1 0.1 D0.2 W0.1 L0.1

FRESH: 03/04/2015
 SELLING OPEN
 46.9 LBS. MILK ON MARCH TEST
 SCC: 35,000

SIRE:
 GABYS ARROW
 USA 117007789 GT50K JH1C JH2F 200JE362
 CDCB GPTA 12/01/2014 338DAUS 120HRDS 63%RIP
 96%R 780M 0.03% 44F 45%ILE
 96%R 0.00% 29P 202CM\$ 190NM\$ 162FM\$ 111GM\$
 -0.1PL -2.1DPR -3.0CCR -3.0HCR 2.90SCS
 AJCA 12/01/2014 138DAUS
 GPTAT 90%R 0.0 GJUI -11.5 GJPI 90%R 71

DAM:
 HEARTLAND ZUMA NAVAJO
 USA 067262465 GT8K JH1F JH2F TATTOO / 2465
 DHIA HERD # 42-12-0002 CONTROL # 2465
 PPA -1077M -9F -19P / YD -2395M -55F -64P
 CDCB GPTA 03/03/2015 1RECS 72%R 90%ILE
 -760M 14F -8P 232CM\$ 202NM\$ 132FM\$ 210GM\$
 3.6PL 1.8DPR 1.9CCR 2.6HCR 2.85SCS
 AJCA 03/03/2015 GPTAT 69%R 0.5 GJUI 9.7
 GJPI 68%R 57

SISTER(S):
 HEARTLAND PREMIER NALA 84%
 PROJECTED TO 19,319M, 859F, 616P ME AT 1-10
 SELLING AS LOT 2693
 HEARTLAND IMPRESS NAVEEN
 SELLING AS LOT 3079

TOLLENAARS IMPULS LOUIE 260-ET
 USA 061929276 GT50K JH1C JH2F 14JE473
 CDCB GPTA 12/01/2014 3946DAUS 631HRDS 26%RIP
 99%R 971M -0.03% 41F 67%ILE
 99%R -0.08% 21P 246CM\$ 259NM\$ 291FM\$ 213GM\$
 2.3PL -0.2DPR -1.2CCR -1.0HCR 2.96SCS
 AJCA 12/01/2014 1941DAUS
 GPTAT 99%R 0.0 GJUI -2.5 GJPI 98%R 95

GABYS BLAIR ARUBA-ET 87%
 USA 115335695 GT50K JH1F JH2F TATTOO G1367 / G1367
 DHIA HERD # 51-17-0421 CONTROL # 1367
 2-01 305 2 18870 4.7 884 3.6 688 100DCR 2368C
 305 2X ME AVG 2L 19892M 974F 722P 2474C
 PPA 1654M 84F 78P / YD 1233M 63F 64P
 CDCB GPTA 03/03/2015 2RECS 85%R 70%ILE
 295M 21F 18P 120CM\$ 104NM\$ 64FM\$ 73GM\$
 -0.6PL -0.8DPR -1.7CCR -2.7HCR 2.97SCS
 AJCA 03/03/2015 GPTAT 81%R 0.3 GJUI -0.5
 GJPI 80%R 44

ISDK DJ ZUMA
 JEDNK00000302730 GT 50K JH1F JH2F 236JE146
 CDCB GPTA 12/01/2014 10307DAUS 994HRDS 52%RIP
 99%R -699M 0.33% 23F 83%ILE
 99%R 0.14% -1P 391CM\$ 345NM\$ 239FM\$ 384GM\$
 4.6PL 3.0DPR 4.3CCR 3.6HCR 2.64SCS
 AJCA 12/01/2014 6226DAUS
 GPTAT 98%R 0.4 GJUI 17.0 GJPI 96%R 125

HEARTLAND ACTION NAVY 81%
 USA 067282055 GT TATTOO /
 2055
 DHIA HERD # 48-89-0168 CONTROL # 2055
 1-09 305 3 14890 5.9 872 4.1 616 93DCR 2134C
 2-09 269 3 12950 6.5 845 4.0 516 93DCR 1786C
 3-08 305 3 13750 5.8 799 4.0 554 94DCR 1918C
 4-10 184 3 11451 7.1 814 3.8 440 RIP
 17190 1345 698 PME
 305 2X ME AVG 3L 15991M 969F 651P 2254C
 PPA -2087M -17F -48P / YD -1560M -27F -41P
 CDCB PTA 12/01/2014 3RECS 61%R 30%ILE
 -566M -15F -16P -40CM\$ -41NM\$ -42FM\$ -29GM\$
 1.5PL 0.8DPR 0.6CCR 1.8HCR 3.04SCS
 AJCA 12/01/2014 PTAT 51%R 0.3 JUI 4.4
 JPI 51%R -29

SELLING AS LOT 2055
 SIRE: FOREST GLEN AVERY ACTION-ET JPI 12 16%ILE

SISTER(S):
 HEARTLAND LOTTO NIKITA 88%
 2-11 268 3 15350 5.7 879 3.8 590 93DCR 2042C
 SELLING AS LOT 2264

NEXT DAM:
 HEARTLAND GERONIMO NADIA 74%
 2-08 305 3 20000 4.9 982 3.9 787 92DCR 2665C
 SIRE: C-BAR HALLMARK GERONIMO JPI 10 12%ILE

4TH DAM:
 HEARTLAND CHAIRMAN NADINE 83%
 2-10 302 3 15770 5.9 926 4.2 662 92DCR 2293C

HEARTLAND



Complete Dispersal

LOT 2870 HEARTLAND TOPEKA PIPER USA 067322870 GT8K

BORN 04/09/2013 TATTOO / 2870 P8
 FEMALE EFI 7.2% AMERICAN ID 2870 / 2870
 JH1F JH2F

HEARTLAND JERSEYS BREEDER & OWNER
 SENECA, KS

1-08 79 3 3444 5.9 203 3.6 125 RIP
 14143 689 455 PME

CDCB GPTA 03/03/2015 ORECS 70%R 97%ILE
 375M 40F 17P 294CM\$ 282NM\$ 255FM\$ 212GM\$
 2.5PL -1.3DPR -1.8CCR -0.1HCR 2.93SCS

AJCA 03/03/2015 GPTAT 67%R 1.4 GJUI 16.0
 GJPI 65%R 96

ST	SR	DF	RA	RW	RL	FA
1.1	0.3	1.1	L0.9	0.2	P0.3	S0.5
FU	RH	RW	UC	UD	TP	TL
1.2	1.5	1.2	0.6	S1.1	C0.8	L0.2

SUNSET CANYON MERCHANT-ET
 USA 114256027 GT50K JH1C JH2F 11JE884
 CDCB GPTA 12/01/2014 1894DAUS 206HRDS 8%RIP
 99%R 89M 0.15% 30F 20%ILE
 99%R 0.04% 10P 81CM\$ 69NM\$ 42FM\$ -52GM\$
 -0.9PL -4.7DPR -5.3CCR -2.5HCR 3.04SCS

AJCA 12/01/2014 1304DAUS
 GPTAT 99%R 1.6 GJUI 18.0 GJPI 98%R 0

HEARTLAND NATHAN TEXAS-ET 95%
 USA 067041437 GT50K JH1F JH2F
 DHIA HERD # 48-89-0168 CONTROL # 1437
 2-10 305 3 21850 4.6 1008 3.9 843 93DCR 2785C
 3-11 305 3 26340 4.3 1130 3.8 991 92DCR 3185C
 5-01 305 3 25940 4.6 1185 3.7 963 94DCR 3232C
 7-00 183 3 17610 4.8 844 3.5 610 79DCR 2108C
 305 2X ME AVG 5L 21944M 1006F 828P 2737C
 PPA 1815M 28F 72P / YD 1062M 25F 49P

CDCB GPTA 03/03/2015 5RECS 86%R 89%ILE
 234M 4F 15P 214CM\$ 198NM\$ 160FM\$ 122GM\$
 3.4PL -1.8DPR -1.0CCR 0.1HCR 2.91SCS

AJCA 03/03/2015 GPTAT 79%R 1.2 GJUI 17.0
 GJPI 78%R 70

FRESH: 12/26/2014
 BRED: 03/13/2015 DUE: 12/17/2015 TO
 HEARTLAND VIBRANT DAWSON-ET
 USA 067311914 7JE1137

CDCB GPTA 12/01/2014 63DAUS 28HRDS 95%RIP
 87%R 859M -0.11% 20F 73%ILE
 89%R 0.00% 30P 291CM\$ 285NM\$ 268FM\$ 269GM\$
 3.3PL 0.8DPR 2.2CCR 0.6HCR 3.03SCS

AJCA 12/01/2014 20DAUS
 GPTAT 78%R -0.2 GJUI -4.6 GJPI 81%R 124

46.9 LBS. MILK ON MARCH TEST
 SCC: 1,838,000

SUNSET CANYON MAXIMUM-ET
 USA 111950696 GT 50K JH1F JH2F 203JE607
 CDCB GPTA 12/01/2014 11934DAUS 388HRDS 12%RIP
 99%R -343M 0.41% 55F 61%ILE
 99%R 0.09% 3P 261CM\$ 238NM\$ 182FM\$ 230GM\$
 1.4PL 0.6DPR 0.7CCR 1.2HCR 2.99SCS

AJCA 12/01/2014 1866DAUS
 GPTAT 99%R -0.3 GJUI -6.3 GJPI 99%R 61

SIRE:
 HEARTLAND MERCHANT TOPEKA-ET
 USA 067332021 GT50K JH1F JH2F 7JE1169
 CDCB GPTA 12/01/2014 316DAUS 25HRDS 98%RIP
 96%R 262M 0.14% 37F 75%ILE
 96%R 0.04% 17P 308CM\$ 291NM\$ 251FM\$ 182GM\$
 3.0PL -2.8DPR -2.9CCR -1.8HCR 2.96SCS

AJCA 12/01/2014 31DAUS
 GPTAT 83%R 1.8 GJUI 24.7 GJPI 88%R 85

HEARTLAND IATOLA PATINA 77%
 USA 067191697 GT TATTOO / 1697
 DHIA HERD # 48-89-0168 CONTROL # 1697
 1-10 305 3 20970 4.3 908 3.5 734 91DCR 2469C
 3-04 305 3 23780 4.5 1078 3.6 859 96DCR 2915C
 305 2X ME AVG 2L 23309M 1033F 840P 2818C
 PPA 2125M 24F 57P / YD 1151M -6F 25P

CDCB PTA 12/01/2014 2RECS 61%R 12%ILE
 211M -12F 2P -157CM\$ -148NM\$ -128FM\$ -149GM\$
 -3.0PL -1.3DPR -2.2CCR -0.8HCR 3.03SCS

AJCA 12/01/2014 PTAT 54%R 0.0 JUI -14.0
 JPI 52%R -56

DAM:
 HEARTLAND MAXIMUM PETUNIA
 USA 067282001 TATTOO / 2001
 DHIA HERD # 42-12-0002 CONTROL # 2001

1-09	300	3	18120	5.1	926	3.5	635	93DCR	2195C
2-08	305	3	19750	5.0	979	3.7	734	95DCR	2539C
305 2X ME AVG				3L	17249M	814F	639P	2113C	

2-04 83% 2-10 86%
 ST SR DF RA RW RL FA FU RH RUW UC UD TP TL RTR RTS
 36 32 38 20 42 28 24 34 39 38 25 20 25 22

SIRE: SC GOLD DUST PARAMOUNT IATOLA-ET
 JPI 27 22%ILE

NEXT DAM:
 HEARTLAND BRAZO PUSH 82%
 1-09 305 3 13980 3.6 510 3.4 477 94DCR 1477C
 SIRE: SIL-MIST RMBM BUTTONS BRAZO-ET
 JPI 34 21%ILE

PPA 30M 31F -3P / YD -106M 29F -6P
 CDCB PTA 12/01/2014 3RECS 58%R 51%ILE
 -41M 18F 0P 39CM\$ 37NM\$ 32FM\$ 38GM\$
 -0.6PL 0.0DPR -0.4CCR -0.8HCR 3.01SCS

AJCA 12/01/2014 PTAT 51%R 0.1 JUI -6.8
 JPI 49%R 0

SISTER(S):
 HEARTLAND JAVELIN PANSY 82%

4TH DAM:
 HEARTLAND BOLD PORTIA 72%
 2-02 305 3 18610 4.7 876 3.3 621 93DCR 2145C



LOT 2871 HEARTLAND SUNNY MELANIE USA 067322871

BORN 04/11/2013 TATTOO / 2871 P4
 FEMALE EFI 7.5% AMERICAN ID 2871 / 2871

HEARTLAND JERSEYS BREEDER & OWNER
 SENECA, KS

PA 210M 5F OP
 136CM\$ 144NM\$ 166FM\$
 2.8PL 1.8DPR 1.3CCR 0.6HCR 2.91SCS
 PA TYPE 0.6 JPI 28%R 55
 ST SR DF RA RW RL FA
 0.3 -0.2 -0.2 L0.2 0.1 P0.3 S0.3
 FU RH RUW UC UD TP TL
 0.4 0.5 0.4 0.0 S1.2 W0.5 L0.2

SCHULTZ RESCUE HEADLINE
 USA 114114336 GTHD JH1F JH2F 29JE3510
 CDCB GPTA 12/01/2014 6859DAUS 714HRDS 19%RIP
 99%R 1006M -0.29% -6F 62%ILE
 99%R -0.12% 13P 218CM\$ 247NM\$ 314FM\$ 259GM\$
 5.5PL 2.7DPR 2.5CCR 0.4HCR 2.95SCS
 AJCA 12/01/2014 3799DAUS
 GPTAT 99%R 0.9 GJUI 10.9 GJPI 99%R 112

BRED: 12/06/2014 DUE: 09/11/2015 TO
 HEARTLAND ZIPPER DEXTER-ET
 USA 067342693
 CDCB GPTA 03/03/2015
 67%R 636M -0.01% 28F 75%ILE
 68%R 0.01% 26P 309CM\$ 296NM\$ 266FM\$ 333GM\$
 1.7PL 2.5DPR 1.4CCR 0.7HCR 2.98SCS
 AJCA 03/03/2015 ODAUS
 GPTAT 65%R 0.6 GJUI 7.1 GJPI 63%R 137

GR HEARTLAND GANNON SUNNY-ET 90%
 USA 067251989 GT3K JH1C TATTOO / 1989
 DHIA HERD # 42-53-0212 CONTROL # 19890
 1-07 305 3 18300 5.2 952 3.7 670 92DCR 2317C
 2-08 305 3 22230 5.7 1272 3.6 808 89DCR 2794C
 3-11 305 3 25990 4.6 1199 3.5 910 93DCR 3145C
 305 2X ME AVG 3L 22786M 1195F 836P 2891C
 PPA 390M 102F 33P / YD 522M 85F 33P
 CDCB GPTA 03/03/2015 4RECS 72%R 94%ILE
 231M 36F 11P 255CM\$ 243NM\$ 216FM\$ 203GM\$
 2.3PL 0.0DPR -0.9CCR 0.3HCR 2.86SCS
 AJCA 03/03/2015 GPTAT 69%R 0.8 GJUI 3.4
 GJPI 67%R 81

SIRE:
 HEARTLAND HEADLINE SUNNY 2084
 USA 067332084 GT50K JH1C JH2F
 CDCB GPTA 03/03/2015
 68%R 533M -0.07% 10F 61%ILE
 69%R -0.06% 5P 233CM\$ 246NM\$ 279FM\$ 256GM\$
 4.8PL 2.5DPR 1.7CCR 0.9HCR 2.82SCS
 AJCA 03/03/2015 ODAUS
 GPTAT 67%R 0.6 GJUI 4.8 GJPI 65%R 96

TOLLENAARS ARTIST LYNDON-ET
 USA 061929278 GT 50K JH1F JH2F 29JE3508
 CDCB GPTA 12/01/2014 1672DAUS 168HRDS 40%RIP
 99%R 233M 0.03% 16F 23%ILE
 99%R -0.03% 3P 91CM\$ 102NM\$ 126FM\$ 127GM\$
 0.5PL 1.2DPR 0.8CCR 1.1HCR 3.13SCS
 AJCA 12/01/2014 453DAUS
 GPTAT 97%R 0.6 GJUI 3.2 GJPI 97%R 35

DAM:
 HEARTLAND LYNDON MARTHA
 USA 067262367 GA TATTOO / 2367
 DHIA HERD # 48-89-0168 CONTROL # 2367
 PPA -695M -15F -32P / YD -2838M -68F -99P
 CDCB GPTA 12/01/2014 1RECS 48%R 52%ILE
 -113M OF -5P 39CM\$ 42NM\$ 52FM\$ 63GM\$
 0.8PL 1.0DPR 0.8CCR 0.3HCR 2.99SCS
 PA TYPE 0.5 GJUI GJPI 45%R 14

HEARTLAND IATOLA AMERIS 84%
 USA 067231828 GT 6K JH1F JH2F TATTOO / 1828
 DHIA HERD # 48-89-0168 CONTROL # 1828
 1-08 298 3 18920 4.7 888 3.6 680 92DCR 2351C
 2-07 291 3 19420 4.6 892 3.6 700 93DCR 2397C
 3-07 283 3 20200 4.9 994 3.6 728 94DCR 2517C
 4-06 284 3 18550 4.9 917 3.7 679 96DCR 2348C
 5-06 295 3 17810 5.7 1009 3.7 653 94DCR 2258C
 6-05 71 3 4210 52.9 2227 3.9 164 RIP
 12859 828 593 PME
 305 2X ME AVG 5L 19333M 977F 714P 2465C
 PPA 507M 14F 9P / YD -460M -16F -17P
 CDCB GPTA 03/03/2015 5RECS 80%R 39%ILE
 -295M -16F -10P -4CM\$ -6NM\$ -11FM\$ 21GM\$
 0.7PL 1.1DPR 0.9CCR -0.7HCR 2.87SCS
 AJCA 03/03/2015 GPTAT 76%R 0.4 GJUI 15.8
 GJPI 74%R 0

SISTER(S):
 HEARTLAND SUNDANCE ANELI 71%
 1-07 305 3 13560 5.6 757 3.9 528 93DCR 1827C
 SELLING AS LOT 2581

SELLING AS LOT 1828
 SIRE: SC GOLD DUST PARAMOUNT IATOLA-ET
 JPI 27 22%ILE

SISTER(S):
 HEARTLAND ABE AMERICA 85%
 2-08 305 3 20010 5.2 1040 3.9 789 93DCR 2731C

NEXT DAM:
 HEARTLAND BEAU ANGELA 84%
 4-03 305 3 21850 4.8 1038 3.8 825 93DCR 2806C
 SIRE: PRICELAND BOLD DANIEL BEAU-ET JPI -29 7%ILE

4TH DAM:
 HEARTLAND FREEDOM ALLEY 88%
 4-02 305 3 18270 5.3 964 3.8 694 92DCR 2401C

HEARTLAND



JERSEYS INC.

Complete Dispersal



HEARTLAND BARBER NIKE, VG-88%
Fourth Dam of Lot 2872

LOT 2872 HEARTLAND PREMIER NYROBI USA 067322872

BORN 04/11/2013 TATTOO / 2872 P3
FEMALE EFI 7.1% AMERICAN ID 2872 / 2872

HEARTLAND JERSEYS
SENECA, KS

BREEDER & OWNER

PA	-276M	23F	5P				
	152CM\$	128NM\$	71FM\$				
	0.9PL	-0.5DPR	-1.4CCR	-1.1HCR	2.93SCS		
PA	TYPE	0.7	JPI	32%R	37		
ST	SR	DF	RA	RW	RL	FA	
0.5	0.7	0.4	L0.0	0.2	P0.1	S0.6	
FU	RH	RW	UC	UD	TP	TL	
0.5	0.6	0.6	0.7	S0.6	C0.3	L0.4	

ISDK Q IMPULS

JEDNK000000301592 GTHD JH1F JH2F 236JE3
 CDCB GPTA 12/01/2014 29911DAUS 2827HRDS 11%RIP
 99%R 52M 0.20% 39F 75%ILE
 99%R 0.13% 25P 328CM\$ 290NM\$ 198FM\$ 314GM\$
 1.6PL 1.9DPR 2.6CCR 0.1HCR 3.10SCS
 AJCA 12/01/2014 16366DAUS
 GPTAT 99%R 0.0 GJUI -2.4 GJPI 99%R 121

FRESH: 03/08/2015
SELLING OPEN

HAWARDEN JACE PIX

USA 114714077 GT3K JH1C TATTOO / W339 95%
 DHIA HERD # 33-87-0722 CONTROL # 10
 3-09 305 2 20550 4.8 990 3.9 801 102DCR 2697C
 4-10 305 2 21410 4.8 1026 3.8 823 102DCR 2785C
 5-10 305 2 20460 4.9 996 4.0 810 102DCR 2720C
 7-01 305 2 16950 4.6 780 3.6 611 102DCR 2094C
 305 2X ME AVG 6L 20234M 990F 781P 2648C
 PPA -188M 75F 46P / YD -970M 37F 13P
 CDCB GPTA 03/03/2015 5RECS 83%R 70%ILE
 -330M 14F 6P 135CM\$ 105NM\$ 35FM\$ 62GM\$
 0.9PL -1.0DPR -2.5CCR -1.4HCR 2.95SCS
 AJCA 03/03/2015 GPTAT 78%R 1.0 GJUI 12.9
 GJPI 78%R 32

DAUGHTER(S):
HEARTLAND TEXAS NADINE
SELLING AS LOT 3183

MVF JEVO LOTTO-ET

JEB840003004222446 GT 50K JH1F JH2F 14JE537
 CDCB GPTA 12/01/2014 852DAUS 185HRDS 20%RIP
 98%R 504M 0.15% 51F 75%ILE
 98%R -0.02% 14P 300CM\$ 296NM\$ 288FM\$ 236GM\$
 2.5PL -0.7DPR -1.0CCR -0.9HCR 2.79SCS
 AJCA 12/01/2014 353DAUS
 GPTAT 97%R 0.5 GJUI -0.5 GJPI 96%R 92

SIRE:

HAWARDEN IMPULS PREMIER
 USA 067107510 GT50K JH1C JH2F 29JE3756
 CDCB GPTA 12/01/2014 1545DAUS 223HRDS 77%RIP
 99%R -714M 0.31% 20F 40%ILE
 99%R 0.18% 4P 212CM\$ 169NM\$ 65FM\$ 154GM\$
 2.2PL 0.6DPR -0.9CCR -0.3HCR 3.03SCS
 AJCA 12/01/2014 779DAUS
 GPTAT 98%R 1.1 GJUI 16.0 GJPI 94%R 58

DAM:

HEARTLAND LOTTO NATASHA
 USA 067232237 TATTOO / 2237
 DHIA HERD # 48-89-0166 CONTROL #

1-09	81%	2-11	81%												
ST	SR	DF	RA	RW	RL	FA	FU	RH	RW	UC	UD	TP	TL	RTR	RTS
28	29	30	25	45	34	29	32	38	32	42	15	48	25		

PA	162M	26F	5P				
	92CM\$	87NM\$	76FM\$				
	-0.4PL	-1.6DPR	-1.9CCR	-2.0HCR	2.84SCS		
PA	TYPE	0.2	JPI	34%R	16		

HEARTLAND SPARTICUS NIKE

USA 067231884 GT TATTOO / 1884
 DHIA HERD # 48-89-0168 CONTROL # 1884
 PPA -784M -27F -16P / YD -751M -34F -12P
 CDCB PTA 12/01/2014 1RECS 49%R 15%ILE
 -180M 0F -4P -116CM\$ -122NM\$ -136FM\$ -153GM\$
 -3.3PL -2.5DPR -2.8CCR -3.0HCR 2.88SCS
 AJCA 12/01/2014 PTAT 37%R 0.0 JUI 0.6
 JPI 39%R -60
 SIRE: SUNSET CANYON SPARTACUS 11-ET JPI -9 16%ILE

NEXT DAM:

HEARTLAND FREEDOM NINA-ET 88%
 4-02 305 3 26460 4.7 1233 3.7 974 92DCR 3323C
 SIRE: MOLLY BROOK GLNWOOD FREEDOM-ET
 JPI -190 0%ILE

4TH DAM:

HEARTLAND BARBER NIKE 88%
 6-01 305 3 26810 4.5 1216 3.5 948 91DCR 3258C



LOT 2873 HEARTLAND CRITIC AUBREY USA 067322873 GT8K

BORN 04/11/2013 TATTOO / 2873 P6
 FEMALE EFI 7.3% AMERICAN ID 2873 / 2873
 JH1C JH2F

HEARTLAND JERSEYS BREEDER & OWNER
 SENECA, KS

CDCB GPTA 03/03/2015 0RECS 69%R 95%ILE
 335M 28F 13P 267CM\$ 256NM\$ 228FM\$ 168GM\$
 2.9PL -2.4DPR -0.8CCR -0.7HCR 2.79SCS
 AJCA 03/03/2015 GPTAT 67%R 0.5 GJUI 11.4
 GJPI 64%R 72
 ST SR DF RA RW RL FA
 -0.3 -0.4 0.1 L0.0 -0.5 S0.0 S0.3
 FU RH RUW UC UD TP TL
 0.6 1.0 0.8 0.2 S1.4 W0.4 L0.0

TOLLENAARS IMPULS LEGAL 233-ET
 USA 061929249 GTHD JH1C JH2F 29JE3506
 CDCB GPTA 12/01/2014 6505DAUS 729HRDS 23%RIP
 99%R 525M -0.08% 10F 61%ILE
 99%R 0.02% 22P 256CM\$ 245NM\$ 218FM\$ 247GM\$
 2.7PL 0.9DPR 2.1CCR 2.6HCR 2.99SCS
 AJCA 12/01/2014 3333DAUS
 GPTAT 99%R 1.2 GJUI 21.6 GJPI 99%R 124

SCHULTZ MYGENT CHILLI-P 90%
 USA 067116089 GT3K JH1F TATTOO / H89
 DHIA HERD # 52-98-0014 CONTROL # 6089
 1-11 305 2 17520 4.7 827 3.5 620 103DCR V 2143C
 2-11 298 2 19160 5.3 1012 3.9 755 103DCR 2614C
 3-11 291 2 20270 5.0 1014 3.6 730 104DCR 2524C
 305 2X ME AVG 4L 22632M 1088F 842P 2864C
 PPA 2210M 123F 101P / YD 1126M 75F 50P
 CDCB GPTA 03/03/2015 4RECS 85%R 56%ILE
 97M 24F 11P 67CM\$ 53NM\$ 20FM\$ -46GM\$
 -0.9PL -4.0DPR -4.9CCR -1.8HCR 2.98SCS
 AJCA 03/03/2015 GPTAT 81%R 0.5 GJUI 5.6
 GJPI 80%R -1

BRED: 09/07/2014 DUE: 06/13/2015 TO
 HEARTLAND ACADEMY MARCUS
 USA 067342688
 CDCB GPTA 03/03/2015
 69%R 1079M -0.08% 36F 91%ILE
 70%R -0.05% 27P 368CM\$ 376NM\$ 393FM\$ 391GM\$
 3.6PL 2.1DPR 1.7CCR 1.3HCR 2.95SCS
 AJCA 03/03/2015 ODAUS
 GPTAT 69%R 0.9 GJUI 15.6 GJPI 66%R 166

SISTER(S):
 HEARTLAND AIRBOURNE APRIL-ET
 SELLING AS LOT 3019
 HEARTLAND AIRBOURNE ASH-ET
 SELLING AS LOT 3021

GR MVF DALE TEN SIXTYNINE-ET
 USA 067181589 GT 50K JH1F JH2F 7JE1069
 CDCB GPTA 12/01/2014 442DAUS 77HRDS 66%RIP
 97%R 939M -0.05% 34F 66%ILE
 97%R -0.02% 30P 257CM\$ 253NM\$ 242FM\$ 124GM\$
 2.5PL -3.4DPR -3.9CCR -2.1HCR 2.98SCS
 AJCA 12/01/2014 123DAUS
 GPTAT 92%R 0.1 GJUI -6.5 GJPI 91%R 75

SIRE:
 SCHULTZ LEGAL CRITIC-P
 USA 117217618 GT50K JH1C JH2F 11JE1098
 CDCB GPTA 12/01/2014 598DAUS 75HRDS 91%RIP
 98%R 557M -0.01% 25F 69%ILE
 98%R 0.00% 19P 276CM\$ 267NM\$ 247FM\$ 196GM\$
 2.4PL -1.8DPR -1.1CCR 0.5HCR 2.85SCS
 AJCA 12/01/2014 426DAUS
 GPTAT 97%R 1.3 GJUI 21.1 GJPI 91%R 97

HEARTLAND ABE AUSTIN 85%
 USA 067282064 GT 8K JH1F JH2F TATTOO / 2064
 DHIA HERD # 35-36-1359 CONTROL # 471
 1-09 305 3 18550 5.7 1051 3.9 727 84DCR 2516C
 3-00 305 2 22810 5.5 1249 3.8 870 102DCR 3010C
 305 2X ME AVG 3L 21354M 1134F 816P 2822C
 PPA -64M 125F 33P / YD -202M 99F 24P
 CDCB GPTA 03/03/2015 3RECS 76%R 96%ILE
 204M 47F 18P 301CM\$ 277NM\$ 219FM\$ 200GM\$
 1.5PL -2.2DPR -0.7CCR -0.2HCR 2.87SCS
 AJCA 03/03/2015 GPTAT 73%R 0.0 GJUI 4.8
 GJPI 71%R 82

DAM:
 HEARTLAND SIXTYNINE ASHTON
 USA 067262469 GT6K JH1F JH2F TATTOO / 2469
 DHIA HERD # 48-89-0168 CONTROL # 2469
 1-07 305 3 15830 5.7 900 3.9 615 94DCR 2128C
 3-00 165 3 10058 5.4 546 3.9 394 RIP
 18109 959 701 PME
 305 2X ME AVG 1L 20324M 1134F 792P 2741C

SIRE: AHLEM LEMVIG ABE-ET JPI 79 61%ILE
 SISTER(S):
 HEARTLAND SIXTYNINE AUDREY 81%
 1-07 305 3 18490 5.5 1008 3.6 670 94DCR 2317C
 SELLING AS LOT 2509

1-11 82% 3-02 84%
 ST SR DF RA RW RL FA FU RH RUW UC UD TP TL RTR RTS
 34 33 32 28 32 31 33 36 37 33 25 28 25 20 28 36

NEXT DAM:
 HEARTLAND MAXIMUS AUSTINE 80%
 3-08 305 3 20540 5.5 1138 4.1 844 93DCR 2923C
 SIRE: SUNSET CANYON MAXIMUS-ET JPI 4 23%ILE

PPA 1416M 134F 65P / YD 1028M 131F 56P
 CDCB GPTA 03/03/2015 1RECS 73%R 96%ILE
 482M 46F 22P 286CM\$ 270NM\$ 232FM\$ 154GM\$
 1.9PL -3.4DPR -2.5CCR -0.7HCR 2.92SCS
 AJCA 03/03/2015 GPTAT 70%R 0.1 GJUI 4.3
 GJPI 67%R 77
 SELLING AS LOT 2469

4TH DAM:
 HEARTLAND PARAMOUNT AUSTIN 87%
 2-10 305 3 20760 5.2 1076 4.0 829 93DCR 2870C

HEARTLAND



JERSEYS INC.

Complete Dispersal



HEARTLAND QUEST BREEZE, VG-87%
Fourth Dam of Lot 2875

LOT 2875 HEARTLAND VALENTINO BARLEY USA 067322875 GT8K

BORN 04/13/2013 TATTOO / 2875 P9
FEMALE EFI 7.5% AMERICAN ID 2875 / 2875
JH1C JH2F

HEARTLAND JERSEYS BREEDER & OWNER
SENECA, KS

1-09	52	3	3696	4.5	166	3.2	120	RIP
			20947		893		611	PME
CDCB GPTA 03/03/2015 ORECS 70%R 97%ILE								
	801M	23F	24P	289CM\$	288NM\$	287FM\$	274GM\$	
	2.9PL	0.8DPR	0.9CCR	0.7HCR	2.96SCS			
AJCA 03/03/2015 GPTAT 68%R 0.6 GJUI 5.6								
								GJPI 66%R 119
ST	SR	DF	RA	RW	RL	FA		
-0.1	-0.2	0.4	L1.2	-0.2	P0.5	S0.4		
FU	RH	RUW	UC	UD	TP	TL		
0.6	0.6	0.5	-0.2	S0.4	C0.6	S0.1		

BHF-SSF PARADE LOUIE-ET								
USA	113486117	GT50K	JH1C	JH2F		7JE738		
CDCB GPTA 12/01/2014 4725DAUS 591HRDS 9%RIP								
	99%R	886M	-0.21%	2F	7%ILE			
	99%R	-0.03%	27P	-40CM\$	-35NM\$	-25FM\$	-59GM\$	
	-2.8PL	-1.7DPR	-2.1CCR	-0.2HCR	3.18SCS			
AJCA 12/01/2014 1424DAUS								
	GPTAT	99%R	0.3	GJUI	-7.7	GJPI	99%R	18

D&E PARAMOUNT VIOLET								
USA	067007718	GT50K	JH1F	JH2F	TATTOO	/	D7718	90%
DHIA HERD # 35-57-0960 CONTROL # 828								
1-09	305	2	20540	4.6	954	3.3	684	94DCR 2362C
2-09	305	2	20550	4.5	921	3.4	705	94DCR 2436C
5-02	305	3	27600	4.2	1167	3.5	953	95DCR 3186C
305 2X ME AVG 3L 23841M 1059F 813P 2788C								
PPA 4754M 164F 133P / YD 4442M 145F 132P								
CDCB GPTA 03/03/2015 3RECS 95%R 99%ILE								
	1757M	53F	52P	495CM\$	497NM\$	499FM\$	363GM\$	
	4.9PL	-3.0DPR	-0.9CCR	0.9HCR	3.02SCS			
AJCA 03/03/2015 GPTAT 93%R 0.6 GJUI -4.0								
								GJPI 93%R 179

FRESH: 01/22/2015								
BRED: 03/27/2015 DUE: 12/31/2015 TO								
GR HEARTLAND GAN TED-1736-ET								
USA 067231736 7JE1082								
CDCB GPTA 12/01/2014 78DAUS 42HRDS 31%RIP								
	90%R	1098M	-0.01%	50F	83%ILE			
	90%R	-0.02%	37P	355CM\$	342NM\$	311FM\$	290GM\$	
	1.6PL	-0.3DPR	-1.5CCR	-0.8HCR	2.80SCS			
AJCA 12/01/2014 26DAUS								
	GPTAT	79%R	-0.1	GJUI	-4.0	GJPI	84%R	146
79.2 LBS. MILK ON MARCH TEST								
SCC: 1,393,000								

SUNSET CANYON MAXIMUM-ET								
USA	111950696	GT 50K	JH1F	JH2F		203JE607		
CDCB GPTA 12/01/2014 11934DAUS 388HRDS 12%RIP								
	99%R	-343M	0.41%	55F	61%ILE			
	99%R	0.09%	3P	261CM\$	238NM\$	182FM\$	230GM\$	
	1.4PL	0.6DPR	0.7CCR	1.2HCR	2.99SCS			
AJCA 12/01/2014 1866DAUS								
	GPTAT	99%R	-0.3	GJUI	-6.3	GJPI	99%R	61

DAUGHTER(S):
HEARTLAND SUNKIST BELLA
SELLING AS LOT 3153

HEARTLAND MILITIA BALLET								
USA	067191690	GT			TATTOO	/	1690	75%
DHIA HERD # 73-07-4500 CONTROL # 1690								
2-00	296	3	17770	5.0	885	3.8	668	90DCR 2311C
2-11	187	3	12750	4.6	587	3.9	501	83DCR 1636C
305 2X ME AVG 2L 19735M 955F 768P 2590C								
PPA -7M -16F 7P / YD -410M -22F -9P								
CDCB PTA 12/01/2014 2RECS 60%R 43%ILE								
	91M	-2F	4P	8CM\$	10NM\$	12FM\$	88GM\$	
	-0.5PL	2.9DPR	2.6CCR	0.8HCR	3.11SCS			
AJCA 12/01/2014 PTAT 49%R -0.9 JUI -15.0								
								JPI 51%R 18
SIRE: SUNSET CANYON RP MILITIA-ET JPI 64 35%ILE								

SIRE:								
ALL LYNNS LOUIE VALENTINO-ET								
USA	116279413	GT50K	JH1C	JH2F		7JE1038		
CDCB GPTA 12/01/2014 4615DAUS 434HRDS 42%RIP								
	99%R	1137M	-0.11%	32F	91%ILE			
	99%R	-0.03%	35P	391CM\$	386NM\$	373FM\$	291GM\$	
	4.0PL	-1.8DPR	-1.9CCR	0.7HCR	2.88SCS			
AJCA 12/01/2014 2160DAUS								
	GPTAT	99%R	2.1	GJUI	20.9	GJPI	97%R	153

DAM:								
HEARTLAND MAXIMUM BAILEY								
USA	067282038	GT6K	JH1F	JH2F	TATTOO	/	2038	
DHIA HERD # 35-31-0605 CONTROL # 2038								

1-07	305	3	19440	4.8	933	3.7	710	93DCR 2455C
2-08	282	3	18590	5.1	948	3.9	721	93DCR 2495C
3-06	305	3	20350	4.9	1006	3.5	717	103DCR 2478C
305 2X ME AVG 4L 19638M 995F 722P 2496C								

SISTER(S):								
HEARTLAND IMPULS BEYLA								
1-08	305	3	17220	4.7	816	3.5	598	91DCR 2066C

NEXT DAM:								
HEARTLAND JOHN BAILEY								
2-11	305	3	23600	4.7	1102	3.6	845	92DCR 2921C
SIRE: FOREST GLEN BARBERS JOHN-ET JPI 38 16%ILE								

4TH DAM:								
HEARTLAND QUEST BREEZE								
1-09	305	3	16900	4.5	758	3.4	575	93DCR 1986C
87%								



LOT 2876 HEARTLAND DAWSON DARCY USA 067322876

BORN 04/15/2013 TATTOO / 2876 P5
 FEMALE EFI 7.2% AMERICAN ID 2876 / 2876

HEARTLAND JERSEYS BREEDER & OWNER
 SENECA, KS

PA 397M 18F 16P
 154CM\$ 146NM\$ 126FM\$
 1.4PL 0.5DPR 1.0CCR -0.4HCR 2.97SCS
 PA TYPE -0.6 JPI 32%R 64
 ST SR DF RA RW RL FA
 0.9 0.6 -0.7 L1.8 0.3 P0.1 S0.2
 FU RH RUW UC UD TP TL
 -0.9 -0.8 -0.9 0.3 D0.5 W1.0 L0.2

SELLING FRESH AND OPEN

SIRE:
 HEARTLAND VIBRANT DAWSON-ET
 USA 067311914 GT50K JH1F JH2F 7JE1137
 CDCB GPTA 12/01/2014 63DAUS 28HRDS 95%RIP
 87%R 859M -0.11% 20F 73%ILE
 89%R 0.00% 30P 291CM\$ 285NM\$ 268FM\$ 269GM\$
 3.3PL 0.8DPR 2.2CCR 0.6HCR 3.03SCS
 AJCA 12/01/2014 20DAUS
 GPTAT 78%R -0.2 GJUI -4.6 GJPI 81%R 124

DAM:

HEARTLAND LOUIE DREAM
 USA 067342160 TATTOO / 2160
 DHIA HERD # 48-44-0259 CONTROL # 173
 1-11 305 3 16740 5.7 951 3.9 653 93DCR 2260C
 2-11 257 3 11400 5.3 602 3.9 448 75DCR 1551C
 3-10 273 2 14150 4.9 693 3.9 549 76DCR 1871C
 305 2X ME AVG 3L 15948M 852F 629P 2167C
 2-01 78% 3-03 75%

ST SR DF RA RW RL FA FU RH RUW UC UD TP TL RTR RTS
 43 29 32 31 43 38 31 20 25 18 42 19 26 29

PPA -870M 10F -6P / YD -572M 36F 2P
 CDCB PTA 12/01/2014 3RECS 54%R 42%ILE
 -66M 16F 2P 16CM\$ 6NM\$ -16FM\$ 4GM\$
 -0.6PL 0.1DPR -0.2CCR -1.4HCR 2.90SCS
 AJCA 12/01/2014 PTAT 50%R -0.9 JUI -10.6
 JPI 46%R 4

SISTER(S):

HEARTLAND KANOO DINA
 PROJECTED TO 13,382M, 539F, 438P ME AT 1-11
 SELLING AS LOT 2770

ALL LYNNS RESTORE VIBRANT-ET
 USA 116076850 GT50K JH1F JH2F 29JE3647
 CDCB GPTA 12/01/2014 894DAUS 215HRDS 28%RIP
 98%R 1739M -0.30% 23F 88%ILE
 98%R -0.12% 40P 347CM\$ 368NM\$ 418FM\$ 273GM\$
 4.9PL -1.8DPR 0.8CCR 0.5HCR 2.96SCS
 AJCA 12/01/2014 575DAUS
 GPTAT 98%R -0.6 GJUI -11.6 GJPI 96%R 134

HEARTLAND IMPULS DAWSON-ET 91%
 USA 067041336 GT50K JH1F JH2F TATTOO / 1336
 DHIA HERD # 48-89-0168 CONTROL # 1336
 4-03 305 3 25810 4.7 1212 4.0 1022 92DCR 3361C
 6-03 305 3 21210 5.1 1092 3.7 789 93DCR 2729C
 7-06 305 3 20960 5.1 1077 3.9 826 95DCR 2859C
 8-08 305 3 13180 4.6 612 4.0 532 93DCR 1720C
 305 2X ME AVG 6L 18893M 922F 748P 2492C
 PPA 840M 23F 60P / YD 576M 27F 47P
 CDCB GPTA 03/03/2015 5RECS 87%R 55%ILE
 70M 4F 14P 68CM\$ 52NM\$ 14FM\$ 72GM\$
 -0.2PL 0.8DPR 1.0CCR -0.5HCR 3.14SCS
 AJCA 03/03/2015 GPTAT 78%R -0.3 GJUI -3.9
 GJPI 80%R 36

TOLLENAARS IMPULS LOUIE 260-ET
 USA 061929276 GT 50K JH1C JH2F 14JE473
 CDCB GPTA 12/01/2014 3946DAUS 631HRDS 26%RIP
 99%R 971M -0.03% 41F 67%ILE
 99%R -0.08% 21P 246CM\$ 259NM\$ 291FM\$ 213GM\$
 2.3PL -0.2DPR -1.2CCR -1.0HCR 2.96SCS
 AJCA 12/01/2014 1941DAUS
 GPTAT 99%R 0.0 GJUI -2.5 GJPI 98%R 95

HEARTLAND DOTTIE DRAMATIC 63%
 USA 067231844 GT TATTOO / 1844
 DHIA HERD # 48-89-0168 CONTROL # 1844
 1-08 305 3 14100 6.1 866 4.2 586 92DCR 2030C
 2-10 305 3 13570 5.9 796 3.9 535 94DCR 1852C
 4-02 305 3 14890 6.0 897 4.4 650 96DCR 2253C
 5-02 305 3 14250 6.4 905 4.3 607 94DCR 2103C
 6-05 45 3 2336 5.4 127 4.3 101 RIP
 12915 859 635 PME
 305 2X ME AVG 4L 14284M 874F 603P 2090C
 PPA -2960M -67F -76P / YD -1863M -32F -41P
 CDCB PTA 12/01/2014 4RECS 57%R 4%ILE
 -746M -14F -16P -239CM\$ -253NM\$ -286FM\$ -219GM\$
 -3.5PL -0.4DPR 0.0CCR -0.2HCR 2.90SCS
 AJCA 12/01/2014 PTAT 48%R -1.6 JUI -15.8
 JPI 45%R -93

SELLING AS LOT 1844

SIRE: HEARTLAND NATHAN DOTTIE 1312-ET
 JPI -41 6%ILE

NEXT DAM:

HEARTLAND LIEUTENANT DRAMA 74%
 3-11 244 3 19210 5.0 953 3.8 727 90DCR 2515C
 SIRE: WOODSTOCK LLV LIEUTENANT-ET JPI -46 6%ILE

4TH DAM:

HEARTLAND HALLMARK DREAM 76%
 3-10 295 3 18380 4.5 830 3.5 639 91DCR 2208C

HEARTLAND



Complete Dispersal

LOT 2878 HEARTLAND SPLENDOR JASMINE USA 067322878

BORN 04/18/2013 TATTOO / 2878 P1
FEMALE EFI 7.0% AMERICAN ID 2878 / 2878

HEARTLAND JERSEYS BREEDER & OWNER
SENECA, KS

1-09 40 3 1766 4.2 74 3.3 58 RIP
17443 768 497 PME

PA 172M 11F 7P
12CM\$ 10NM\$ 4FM\$
-1.2PL -0.3DPR -0.8CCR -0.8HCR 3.03SCS
PA TYPE 0.0 JPI 35%R 9
ST SR DF RA RW RL FA
0.1 -0.2 0.2 L0.5 -0.1 S0.2 L0.4
FU RH RUW UC UD TP TL
-0.3 -0.4 -0.1 -0.1 D0.2 C0.5 L0.4

FRESH: 02/03/2015
SELLING OPEN

64.6 LBS. MILK ON MARCH TEST
SCC: 123,000

SISTER(S):

HEARTLAND JACINTO JOANNA 83%
1-07 305 2 15070 4.6 699 3.6 545 96DCR 1873C
HEARTLAND KARL JACKIE 81%
1-10 303 3 16440 5.3 864 3.6 593 93DCR 2050C

SIRE:

RIVER VALLEY SAL SPLENDOR-ET
USA 116908461 GT50K JH1F JH2F 7JE1102
CDCB GPTA 12/01/2014 134DAUS 67HRDS 46%RIP
93%R 617M -0.03% 23F 34%ILE
93%R -0.02% 18P 149CM\$ 154NM\$ 164FM\$ 132GM\$
0.9PL -0.2DPR -0.4CCR -1.3HCR 3.13SCS
AJCA 12/01/2014 58DAUS
GPTAT 86%R 0.7 GJUI 10.9 GJPI 87%R 70

DAM:

HEARTLAND LEXINGTON JOLT
USA 067191654 TATTOO / 1654
DHIA HERD # 48-89-0168 CONTROL # 1654
2-01 305 3 17870 4.5 809 3.9 688 92DCR 2251C
3-01 289 3 19500 5.1 990 3.9 758 94DCR 2623C
4-00 305 3 17950 5.5 985 4.2 750 94DCR 2598C
5-09 299 3 18420 5.4 989 3.7 682 95DCR 2359C
305 2X ME AVG 4L 18764M 966F 742P 2526C
2-06 76% 3-08 69%
ST SR DF RA RW RL FA FU RH RUW UC UD TP TL RTR RTS
37 35 34 30 33 22 28 30 22 25 34 5 20 24
PPA 2M 8F 20P / YD -529M -4F -5P
CDCB PTA 12/01/2014 4RECS 64%R 13%ILE
-274M -2F -4P -125CM\$ -135NM\$ -157FM\$ -111GM\$
-3.3PL -0.4DPR -1.2CCR -0.2HCR 2.93SCS
AJCA 12/01/2014 PTAT 54%R -0.7 JUI -16.2
JPI 54%R -53

SISTER(S):

HEARTLAND T-BONE JELLY 82%
2-11 305 3 22870 5.0 1151 3.8 872 94DCR 3017C

BW CARRIER-ET

USA 113292756 GT50K JH1C JH2F 11JE806
CDCB GPTA 12/01/2014 6057DAUS 481HRDS 5%RIP
99%R 603M -0.25% -17F 7%ILE
99%R -0.11% 2P -99CM\$ -67NM\$ 9FM\$ -80GM\$
0.9PL 0.0DPR -1.4CCR -0.6HCR 3.17SCS
AJCA 12/01/2014 4058DAUS
GPTAT 99%R 0.4 GJUI 3.0 GJPI 99%R -10

HEARTLAND ARTIST SALINA 91%

USA 067041416 GTHD JH1F JH2F TATTOO / 1416
DHIA HERD # 33-87-0722 CONTROL # 670
1-11 305 3 18800 4.9 913 3.6 672 65DCR 2323C
2-11 305 2 20810 4.4 906 3.5 729 101DCR V 2459C
305 2X ME AVG 2L 22972M 1022F 799P 2718C
PPA 2651M 96F 74P / YD 1906M 63F 59P
CDCB GPTA 03/03/2015 2RECS 89%R 91%ILE
541M 19F 18P 219CM\$ 217NM\$ 212FM\$ 211GM\$
1.9PL 0.7DPR 1.2CCR -0.4HCR 3.01SCS
AJCA 03/03/2015 GPTAT 85%R 0.6 GJUI 5.0
GJPI 84%R 88

WOODSTOCK LEXINGTON-ET

USA 112012496 GT 50K JH1C JH2F 29JE3314
CDCB GPTA 12/01/2014 7068DAUS 889HRDS 6%RIP
99%R -350M 0.18% 16F 20%ILE
99%R 0.08% 1P 93CM\$ 72NM\$ 23FM\$ 67GM\$
-0.4PL -0.1DPR -1.3CCR -0.2HCR 2.98SCS
AJCA 12/01/2014 2241DAUS
GPTAT 99%R 0.3 GJUI 0.2 GJPI 99%R 10

HEARTLAND QUEST JELLO 85%

USA 067041198 GT TATTOO / 1198
DHIA HERD # 48-89-0168 CONTROL # 1198
2-00 305 3 18800 5.0 947 3.7 698 91DCR 2414C
3-02 305 3 21810 5.1 1120 3.8 835 90DCR 2889C
4-07 305 3 25660 5.0 1282 3.9 999 92DCR 3439C
5-09 305 3 26970 5.1 1388 3.8 1013 92DCR 3505C
305 2X ME AVG 5L 18928M 979F 719P 2481C
PPA 314M 36F 21P / YD -59M -1F 4P
CDCB PTA 12/01/2014 5RECS 65%R 9%ILE
-128M -8F -2P -174CM\$ -181NM\$ -198FM\$ -141GM\$
-4.0PL -0.2DPR 0.0CCR 0.4HCR 2.86SCS
AJCA 12/01/2014 PTAT 53%R -1.3 JUI -18.8
JPI 54%R -52
SIRE: WALDEN FARM MR T QUEST ANGEL-ET
JPI -60 2%ILE

SISTER(S):

HEARTLAND JACINTO JULYET 86%
2-10 305 3 20270 5.5 1122 3.9 784 94DCR 2713C

NEXT DAM:

HEARTLAND COSMO JOY 81%
5-00 305 3 26700 4.7 1251 3.9 1028 90DCR 3430C
SIRE: BARBS MBSB COSMO-ET JPI -18 2%ILE

4TH DAM:

BVJ KENT JENNY 67%
7-00 305 3 23220 5.0 1161 3.6 831 91DCR 2873C



Complete Dispersal

LOT 2879 HEARTLAND DALTON TATUM USA 067322879 GT8K

BORN 04/21/2013 TATTOO / 2879 P7
 FEMALE EFI 7.4% AMERICAN ID 2879 / 2879
 JH1C JH2F

HEARTLAND JERSEYS BREEDER & OWNER
 SENECA, KS

1-08 84 3 5159 3.7 191 2.9 152 RIP
 19807 677 521 PME

CDCB GPTA 03/03/2015 ORECS 65%R 86%ILE
 985M 29F 26P 172CM\$ 179NM\$ 194FM\$ 164GM\$
 -0.2PL -0.6DPR -0.4CCR 0.2HCR 3.01SCS
 AJCA 03/03/2015 GPTAT 60%R 0.5 GJUI 1.6
 GJPI 59%R 84

ST	SR	DF	RA	RW	RL	FA
1.7	0.6	0.4	L0.4	0.8	P0.1	S0.1
FU	RH	RW	UC	UD	TP	TL
0.5	0.8	0.6	-0.4	S0.2	W0.1	L0.8

SWEETIE PLUS IATOLAS BOLD
 USA 067129272 GT50K JH1F JH2F 1JE711
 CDCB GPTA 12/01/2014 3672DAUS 448HRDS 36%RIP
 99%R 1443M -0.08% 54F 90%ILE
 99%R -0.02% 48P 388CM\$ 380NM\$ 360FM\$ 331GM\$
 0.2PL -0.8DPR -1.4CCR -3.6HCR 2.98SCS
 AJCA 12/01/2014 1850DAUS
 GPTAT 99%R 1.4 GJUI 8.0 GJPI 98%R 161

HEARTLAND ABE DAKOTA 87%
 USA 067101573 GT50K JH1F JH2F TATTOO / 1573
 DHIA HERD # 48-89-0168 CONTROL # 1573
 3-11 305 3 21670 5.6 1224 4.1 880 94DCR 3048C
 5-08 305 3 18980 5.7 1084 4.1 769 95DCR 2663C
 7-03 305 3 21190 5.5 1159 3.8 804 94DCR 2782C
 362 3 24038 5.6 1352 3.9 940 DHIR 3254C
 305 2X ME AVG 4L 18488M 1042F 754P 2602C
 PPA 309M 65F 43P / YD 250M 46F 34P
 CDCB GPTA 03/03/2015 4RECS 83%R 92%ILE
 210M 22F 14P 234CM\$ 218NM\$ 182FM\$ 199GM\$
 2.8PL 0.2DPR 1.5CCR 0.4HCR 2.94SCS
 AJCA 03/03/2015 GPTAT 76%R -0.5 GJUI -5.5
 GJPI 77%R 76



HEARTLAND MOR TULSA
 Sister to the Grandam of Lot 2879

FRESH: 12/21/2014
 BRED: 02/26/2015 DUE: 12/02/2015 TO
 RIVER VALLEY CECE CHROME-ET
 JE840003012423929 7JE5004
 CDCB GPTA 12/01/2014
 72%R 509M 0.05% 32F 83%ILE
 73%R -0.01% 16P 355CM\$ 349NM\$ 335FM\$ 292GM\$
 4.1PL -0.6DPR 0.5CCR 0.6HCR 2.83SCS
 AJCA 12/01/2014 ODAUS
 GPTAT 72%R 1.9 GJUI 30.8 GJPI 69%R 130

70.4 LBS. MILK ON MARCH TEST
 SCC: 13,000

DAUGHTER(S):
 HEARTLAND RENE TERRAN
 SELLING AS LOT 3134

SISTER(S):
 HEARTLAND LYNDON TINA 82%
 1-08 297 3 18000 5.0 894 3.7 663 93DCR 2293C
 SELLING AS LOT 2614

SIRE:
 HEARTLAND PLUS DALTON-ET
 USA 067311921 GT50K JH1F JH2F 7JE1139
 CDCB GPTA 12/01/2014 41DAUS 23HRDS 98%RIP
 85%R 724M 0.07% 47F 83%ILE
 86%R 0.01% 28P 356CM\$ 343NM\$ 312FM\$ 305GM\$
 2.3PL 0.1DPR -0.1CCR -0.8HCR 2.91SCS
 AJCA 12/01/2014 11DAUS
 GPTAT 74%R 0.3 GJUI -0.9 GJPI 78%R 128

DAM:
 GR HEARTLAND GANNON TISH
 USA 067232216 TATTOO / 2216
 DHIA HERD # 42-12-0002 CONTROL # 2216

1-08 305 3 18650 4.7 880 3.5 647 93DCR 2236C
 305 2X ME AVG 2L 15748M 758F 598P 2016C

1-10 79%
 ST SR DF RA RW RL FA FU RH RW UC UD TP TL RTR RTS
 34 18 26 23 32 18 32 29 34 30 32 32 20 22

PPA 757M 12F 11P / YD 943M 10F 20P
 CDCB PTA 12/01/2014 2RECS 57%R 52%ILE
 474M 12F 8P 31CM\$ 40NM\$ 62FM\$ 28GM\$
 -0.6PL -0.5DPR -0.9CCR -0.2HCR 2.94SCS
 AJCA 12/01/2014 PTAT 49%R 0.2 JUI 3.5
 JPI 48%R 25

SISTER(S):
 HEARTLAND ALLEY TAMRYN 83%
 2-10 305 3 18560 5.2 957 4.0 740 94DCR 2560C

PR OOMSDALE JACE GRATUDE GANNON-ET
 USA 067010225 GT 50K JH1C JH2F 1JE604
 CDCB GPTA 12/01/2014 11211DAUS 1290HRDS 10%RIP
 99%R 1265M -0.15% 31F 43%ILE
 99%R -0.10% 26P 161CM\$ 181NM\$ 226FM\$ 119GM\$
 0.9PL -1.2DPR -2.9CCR -0.3HCR 2.96SCS
 AJCA 12/01/2014 4470DAUS
 GPTAT 99%R 0.5 GJUI 1.5 GJPI 99%R 84

HEARTLAND QUE TRISHA-ETS 75%
 USA 067191687 CT
 DHIA HERD # 48-89-0168 CONTROL # 1687
 1-11 303 3 16680 5.2 864 3.7 618 91DCR 2137C
 2-10 286 3 14480 5.2 751 3.7 542 94DCR 1875C
 305 2X ME AVG 2L 17980M 929F 670P 2316C
 PPA -2170M -56F -76P / YD -1448M -46F -51P
 CDCB PTA 12/01/2014 2RECS 63%R 11%ILE
 -345M -5F -10P -160CM\$ -160NM\$ -159FM\$ -117GM\$
 -3.0PL -0.1DPR 0.8CCR 1.6HCR 3.03SCS
 AJCA 12/01/2014 PTAT 55%R -0.3 JUI -7.0
 JPI 53%R -57

SIRE: MS QUEST 459E JPI -20 7%ILE

SISTER(S):
 HEARTLAND MOR TULSA 90%
 4-08 305 3 20090 5.6 1132 3.5 710 101DCR 2454C
 HEARTLAND JOHN TAMPA 86%
 5-07 305 3 21650 4.4 959 3.6 779 92DCR 2614C
 HEARTLAND QUE TRACY-ETS 86%
 2-09 283 3 19450 5.1 985 3.7 721 92DCR 2494C

NEXT DAM:
 HEARTLAND MANNIX TYME 92%
 7-05 305 3 24820 4.5 1112 3.6 896 92DCR 3021C
 SIRE: ROCK MAPLE BROOK MANNIX JPI -86 0%ILE

4TH DAM:
 HEARTLAND AVERY TASHA 85%
 6-07 305 3 19800 4.7 930 3.8 756 93DCR 2538C



HEARTLAND MANNIX TYME
 Great-Grandam of Lot 2879

HEARTLAND



JERSEYS INC.

Complete Dispersal

LOT 2881 PR HEARTLAND DIGNITARY QUINBY USA 067322881

BORN 04/23/2013 TATTOO / 2881 P9
FEMALE EFI 7.0% AMERICAN ID 2881 / 2881

HEARTLAND JERSEYS
SENECA, KS

BREEDER & OWNER

PA 977M 40F 38P 32%R
335CM\$ 322NM\$ 287FM\$
1.3PL 0.8DPR 1.0CCR 1.0HCR 2.99SCS

BRED: 10/16/2014 DUE: 07/22/2015 TO
ALL LYNNS HENDRIX NITRO
USA 117951556 7JE1242
CDCB GPTA 12/01/2014
71%R 679M 0.02% 37F 81%ILE
72%R 0.04% 31P 354CM\$ 331NM\$ 278FM\$ 327GM\$
1.4PL 1.1DPR -0.4CCR 0.3HCR 2.87SCS
AJCA 12/01/2014 ODAUS
GPTAT 71%R 1.4 GJUI 17.2 GJPI 67%R 154

SIRE:
SUNSET CANYON DIGNITARY-ET
USA 117168941 GT50K JH1F JH2F 7JE1150
CDCB GPTA 12/01/2014 358DAUS 43HRDS 92%RIP
97%R 875M 0.14% 68F 98%ILE
97%R 0.05% 41P 537CM\$ 511NM\$ 446FM\$ 499GM\$
3.6PL 1.7DPR 1.6CCR 1.5HCR 2.93SCS
AJCA 12/01/2014 76DAUS
GPTAT 90%R 0.6 GJUI -3.8 GJPI 90%R 205

DAM:
OA HEARTLAND HALLIE QUINCY
USA 067262443 TATTOO / 2443
DHIA HERD # 48-89-0168 CONTROL # 2443

PPA 2772M 55F 94P / YD 5374M 168F 205P
CDCB PTA 12/01/2014 1RECS 29%R 77%ILE
1079M 12F 34P 133CM\$ 132NM\$ 128FM\$ 136GM\$
-1.1PL -0.1DPR 0.3CCR 0.4HCR 3.04SCS

BW RENEGADE-ET
USA 115883929 GT50K JH1F JH2F 200JE60
CDCB GPTA 12/01/2014 4804DAUS 327HRDS 30%RIP
99%R 65M 0.34% 64F 94%ILE
99%R 0.12% 23P 455CM\$ 418NM\$ 329FM\$ 407GM\$
3.1PL 1.1DPR 2.0CCR 1.4HCR 2.99SCS
AJCA 12/01/2014 1662DAUS
GPTAT 99%R 0.4 GJUI 0.6 GJPI 98%R 146

PEARL MONT IMPULS DAFFY 90%
USA 114356624 GTHD JH1F JH2F TATTOO / T49
DHIA HERD # 92-23-0633 CONTROL # 9000
2-11 305 2 17990 5.1 912 4.0 728 101DCR 2472C
4-03 305 2 18560 5.0 932 3.8 707 102DCR 2446C
6-07 305 2 16190 5.1 825 3.9 637 102DCR 2205C
8-10 305 2 14990 5.6 839 4.0 606 102DCR 2098C
305 2X ME AVG 5L 16794M 856F 661P 2271C
PPA 621M 92F 74P / YD 414M 80F 55P
CDCB GPTA 03/03/2015 4RECS 94%R 98%ILE
179M 37F 24P 336CM\$ 303NM\$ 224FM\$ 298GM\$
2.3PL 1.0DPR 0.7CCR 2.3HCR 2.95SCS
AJCA 03/03/2015 GPTAT 91%R 0.4 GJUI 2.7
GJPI 91%R 127

HEARTLAND COUNTRY HALLIE-1734
USA 067231734
PA 470M 7F 16P
93CM\$ 90NM\$ 84FM\$
0.3PL -0.3DPR 0.6CCR 0.5HCR 2.99SCS
PA TYPE 0.1 JPI 37%R 43

J1 HEARTLAND 1475 1997
USA 067251997 GT TATTOO / 1997
DHIA HERD # 48-89-0168 CONTROL # 1997
2-00 305 3 24940 3.2 790 3.4 848 93DCR 2442C
3-01 305 3 29980 4.5 1337 3.6 1084 95DCR 3642C
4-03 305 3 28690 4.0 1154 3.6 1023 94DCR 3266C
5-04 116 3 10642 4.9 518 3.5 373 RIP
22748 1133 929 PME
305 2X ME AVG 3L 28175M 1099F 1002P 3148C
PPA 5779M 73F 175P / YD 4034M 34F 113P
CDCB PTA 12/01/2014 3RECS 48%R 68%ILE
1546M 7F 40P 85CM\$ 99NM\$ 133FM\$ 107GM\$
-1.9PL -0.2DPR -0.4CCR -0.1HCR 3.11SCS
SELLING AS LOT 1997
SIRE: HEARTLAND CASCADIA ALLEY 1475



LOT 2883 HEARTLAND BUNGEE PENNY USA 067322883 GT8K

BORN 04/26/2013 TATTOO / 2883 P4
 FEMALE EFI 8.8% AMERICAN ID 2883 / 2883
 JH1F JH2F

HEARTLAND JERSEYS BREEDER & OWNER
 SENECA, KS

CDCB GPTA 03/03/2015 ORECS 71%R 67%ILE
 -79M 2F 3P 100CM\$ 92NM\$ 73FM\$ 113GM\$
 2.1PL 1.7DPR 1.9CCR 0.5HCR 3.02SCS
 AJCA 03/03/2015 GPTAT 69%R 1.0 GJUI 10.6
 GJPI 66%R 53

ST	SR	DF	RA	RW	RL	FA
1.9	2.0	0.4	L0.0	1.3	P0.1	S0.8
FU	RH	RW	UC	UD	TP	TL
1.3	0.2	0.1	0.2	S0.9	C1.3	L0.5

BW LEGION
 USA 110226426 GT50K JH1F JH2C 505JE101
 CDCB GPTA 12/01/2014 3543DAUS 797HRDS 3%RIP
 99%R -266M 0.11% 8F 9%ILE
 99%R 0.00% -10P -1CM\$ ONM\$ 1FM\$ -51GM\$
 0.9PL -1.3DPR -2.4CCR -2.3HCR 2.94SCS
 AJCA 12/01/2014 2553DAUS
 GPTAT 99%R 1.3 GJUI 16.0 GJPI 99%R -16

FRESH: 03/11/2015
 SELLING OPEN

SIRE:
 SUNSET CANYON BUNGEE
 USA 116519708 GT50K JH1F JH2C 7JE1087
 CDCB GPTA 12/01/2014 299DAUS 85HRDS 48%RIP
 96%R -545M 0.15% OF 8%ILE
 97%R 0.01% -18P -21CM\$ -16NM\$ -4FM\$ OGM\$
 1.8PL 1.1DPR 0.8CCR 0.5HCR 3.08SCS
 AJCA 12/01/2014 145DAUS
 GPTAT 93%R 0.9 GJUI 10.3 GJPI 91%R -18

SUNSET CANYON MATINEE S BELLE 90%
 USA 115458011 GT50K JH1F JH2F TATTOO / C553
 DHIA HERD # 92-23-0452 CONTROL # 1553
 1-09 305 2 18470 4.9 914 3.5 652 92DCR 2254C
 2-07 305 2 21380 5.0 1078 3.5 757 97DCR 2617C
 4-00 305 2 21350 5.0 1069 3.5 743 97DCR 2568C
 305 2X ME AVG 3L 23748M 1180F 838P 2896C
 PPA 1165M 116F 24P / YD 396M 71F -3P
 CDCB GPTA 03/03/2015 3RECS 85%R 68%ILE
 89M 26F -6P 84CM\$ 98NM\$ 132FM\$ 96GM\$
 1.0PL 0.3DPR 1.0CCR 1.1HCR 2.99SCS
 AJCA 03/03/2015 GPTAT 80%R 0.6 GJUI 1.8
 GJPI 80%R 18

DAM:
 RECTORS LEGAL PATRIOT
 USA 067262475 GT6K JH1F JH2F TATTOO /
 2475
 DHIA HERD # 48-89-0168 CONTROL # 2475

TOLLENAARS IMPULS LEGAL 233-ET
 USA 061929249 GT HD JH1C JH2F 29JE3506
 CDCB GPTA 12/01/2014 6505DAUS 729HRDS 23%RIP
 99%R 525M -0.08% 10F 61%ILE
 99%R 0.02% 22P 256CM\$ 245NM\$ 218FM\$ 247GM\$
 2.7PL 0.9DPR 2.1CCR 2.6HCR 2.99SCS
 AJCA 12/01/2014 3333DAUS
 GPTAT 99%R 1.2 GJUI 21.6 GJPI 99%R 124

1-07 305 3 16640 5.1 850 3.8 627 95DCR 2169C
 2-06 305 3 19490 4.9 949 3.9 761 93DCR 2576C
 337 2 21044 5.0 1045 3.9 827 DHIR 2822C
 305 2X ME AVG 2L 20865M 1040F 806P 2766C

RECTORS ABE PAIGE 21757 84%
 USA 067421757 GT 50K JH1F JH2F TATTOO / D1757
 DHIA HERD # 48-89-0168 CONTROL # 21757
 1-10 305 3 18340 5.0 919 4.0 730 93DCR 2485C
 3-00 305 3 20050 5.6 1132 4.2 842 96DCR 2917C
 305 2X ME AVG 2L 21010M 1108F 862P 2946C
 PPA 718M 66F 71P / YD 555M 50F 57P
 CDCB GPTA 03/03/2015 2RECS 79%R 89%ILE
 310M 25F 23P 223CM\$ 198NM\$ 136FM\$ 188GM\$
 1.2PL 0.7DPR 0.4CCR -1.5HCR 2.95SCS
 AJCA 03/03/2015 GPTAT 77%R -0.7 GJUI -12.0
 GJPI 74%R 83

1-11 78% 3-02 81%
 ST SR DF RA RW RL FA FU RH RW UC UD TP TL RTR RTS
 35 35 36 43 35 28 28 36 25 36 37 17 32 25 35 26

PPA 1343M 33F 67P / YD 1102M 26F 54P
 CDCB GPTA 03/03/2015 2RECS 76%R 90%ILE
 477M 9F 24P 222CM\$ 206NM\$ 166FM\$ 227GM\$
 2.2PL 1.9DPR 2.2CCR 0.6HCR 2.99SCS
 AJCA 03/03/2015 GPTAT 72%R 0.3 GJUI 5.3
 GJPI 70%R 114

SELLING AS LOT 2475
 RANKS ON THE TOP 1-1/2% LIST FOR JPI

SIRE: AHLEM LEMVIG ABE-ET JPI 79 61%ILE
 SISTER(S):
 RECTORS RATIONAL PAIGE 11160 83%
 4-10 305 2 22440 4.1 928 3.6 809 101DCR 2607C

SISTER(S):
 HEARTLAND DOMINICAN PARKER 83%

NEXT DAM:
 RECTORS JACE PAIGE-ET 85%
 3-09 305 2 19380 4.8 933 3.8 727 101DCR 2501C
 SIRE: WINDY WILLOW MONTANA JACE JPI 25 23%ILE

4TH DAM:
 PETERSON DAN PEARL 90%
 6-02 305 2 23270 5.2 1218 3.7 856 97DCR 2961C

HEARTLAND



Complete Dispersal

LOT 2884 HEARTLAND RENEGADE NICOLET USA 067322884 GT8K

BORN 04/26/2013 TATTOO / 2884 P9
 FEMALE EFI 7.3% AMERICAN ID 2884 / 2884
 JH1F JH2F

HEARTLAND JERSEYS BREEDER & OWNER
 SENECA, KS

CDCB GPTA 03/03/2015 ORECS 70%R 98%ILE
 447M 44F 26P 351CM\$ 332NM\$ 285FM\$ 320GM\$
 2.2PL 0.5DPR 0.9CCR 1.1HCR 3.05SCS
 AJCA 03/03/2015 GPTAT 69%R 0.6 GJUI 9.0
 GJPI 66%R 131

ST	SR	DF	RA	RW	RL	FA
0.8	0.2	1.0	L0.5	0.2	S0.1	S0.9
FU	RH	RW	UC	UD	TP	TL
0.9	0.9	0.7	-0.4	S0.7	C0.9	S0.5

SUNSET CANYON MAXIMUM-ET
 USA 111950696 GT50K JH1F JH2F 203JE607
 CDCB GPTA 12/01/2014 11934DAUS 388HRDS 12%RIP
 99%R -343M 0.41% 55F 61%ILE
 99%R 0.09% 3P 261CM\$ 238NM\$ 182FM\$ 230GM\$
 1.4PL 0.6DPR 0.7CCR 1.2HCR 2.99SCS
 AJCA 12/01/2014 1866DAUS
 GPTAT 99%R -0.3 GJUI -6.3 GJPI 99%R 61



HEARTLAND RUBEX NAOMI-ET
 Dam of Lot 2884

FRESH: 02/18/2015
 SELLING OPEN
 38.1 LBS. MILK ON MARCH TEST
 SCC: 460,000

SISTER(S):
 HEARTLAND PREMIER NAPLES
 PROJECTED TO 16,848M, 872F, 649P ME AT 2-7
 SELLING AS LOT 2611
 HEARTLAND JAMMER NOVA
 SELLING AS LOT 3059

BW CENTURION IRIS K347 95%
 USA 111122015 GT50K JH1F JH2C TATTOO K347 / K347
 DHIA HERD # 93-52-0150 CONTROL # 1057
 6-09 305 3 34440 4.8 1655 3.5 1212 103DCR 4189C
 365 3 39630 4.8 1895 3.5 1392 DHIR 4812C
 9-04 305 3 31420 3.9 1233 3.0 939 103DCR 3237C
 365 3 37050 4.0 1465 3.0 1109 DHIR 3824C
 305 2X ME AVG 5L 24889M 1147F 823P 2840C
 PPA 2581M 99F 72P / YD 1466M 65F 45P
 CDCB GPTA 03/03/2015 4RECS 90%R 91%ILE
 252M 7F 4P 209CM\$ 216NM\$ 233FM\$ 243GM\$
 3.4PL 2.3DPR 2.7CCR 1.2HCR 3.03SCS
 AJCA 03/03/2015 GPTAT 86%R 1.4 GJUI 22.1
 GJPI 86%R 89



HEARTLAND ECLIPSE NIKE
 Sister to the Dam of Lot 2884

SIRE:
 BW RENEGADE-ET
 USA 115883929 GT50K JH1F JH2F 200JE60
 CDCB GPTA 12/01/2014 4804DAUS 327HRDS 30%RIP
 99%R 65M 0.34% 64F 94%ILE
 99%R 0.12% 23P 455CM\$ 418NM\$ 329FM\$ 407GM\$
 3.1PL 1.1DPR 2.0CCR 1.4HCR 2.99SCS
 AJCA 12/01/2014 1662DAUS
 GPTAT 99%R 0.4 GJUI 0.6 GJPI 98%R 146

DEERVIEW RUBEX-ET
 USA 067001519 GT 50K JH1F JH2F 11JE814
 CDCB GPTA 12/01/2014 1510DAUS 108HRDS 4%RIP
 99%R 751M -0.04% 28F 7%ILE
 99%R -0.03% 21P -54CM\$ -44NM\$ -24FM\$ -160GM\$
 -3.5PL -5.5DPR -5.5CCR -1.8HCR 3.21SCS
 AJCA 12/01/2014 858DAUS
 GPTAT 99%R -0.2 GJUI -10.6 GJPI 98%R -33

DAM:
 HEARTLAND RUBEX NAOMI-ET
 USA 067342174 GT8K JH1F JH2F TATTOO / 2174
 DHIA HERD # 48-89-0168 CONTROL # 2174

1-10	305	3	21210	4.5	948	3.6	769	93DCR	2583C
2-11	305	3	19080	4.7	906	3.8	733	96DCR	2468C
4-02	194	3	17980	5.1	917	3.7	669	82DCR	2314C
305 2X ME AVG			3L	22001M	1066F	837P			2834C

HEARTLAND IMPULS NICO 91%
 USA 067041380 GT 50K JH1F JH2F TATTOO / 1380
 DHIA HERD # 48-89-0168 CONTROL # 1380
 1-11 303 3 21020 4.8 1010 3.6 755 90DCR 2610C
 2-10 294 3 24920 4.5 1113 3.6 907 90DCR 3039C
 3-10 305 3 23930 4.0 968 3.7 874 92DCR 2763C
 5-01 305 3 18900 5.0 938 3.6 673 93DCR 2326C
 6-03 305 3 11880 5.0 598 3.6 429 95DCR 1483C
 305 2X ME AVG 5L 19935M 927F 728P 2455C
 PPA 113M -29F -6P / YD 391M -13F 14P
 CDCB GPTA 03/03/2015 5RECS 85%R 81%ILE
 504M 14F 18P 154CM\$ 153NM\$ 150FM\$ 213GM\$
 0.5PL 2.6DPR 2.7CCR 0.0HCR 3.12SCS
 AJCA 03/03/2015 GPTAT 78%R 0.5 GJUI 0.5
 GJPI 78%R 85

2-00 82% 3-03 88%
 ST SR DF RA RW RL FA FU RH RW UC UD TP TL RTR RTS
 42 30 40 22 33 20 32 38 42 38 33 28 39 25

PPA 2229M 52F 93P / YD 1817M 47F 71P
 CDCB GPTA 03/03/2015 3RECS 79%R 84%ILE
 711M 17F 24P 170CM\$ 169NM\$ 163FM\$ 135GM\$
 0.9PL -0.8DPR -0.8CCR -0.8HCR 3.07SCS
 AJCA 03/03/2015 GPTAT 76%R 0.6 GJUI 3.4
 GJPI 74%R 73

SIRE: ISDK Q IMPULS JPI 121 75%ILE
 NEXT DAM:
 HEARTLAND BARKLY NAOMI 85%
 1-10 305 3 20550 4.4 907 3.3 680 93DCR 2348C
 SIRE: LONG DISTANCE BARBER BARKLY JPI -37 6%ILE

BROTHER(S):
 GR HEARTLAND GANNON NICO 1655 AT SELECT SIRE
 JPI 38 21%ILE
 HEARTLAND NEAL-ET AT SEMEX ALLIANCE
 JPI 112 75%ILE
 HEARTLAND VIBRANT NELSON-ET AT SELECT SIRE
 JPI 108 66%ILE
 HEARTLAND VIBRANT NICK AT SELECT SIRE
 JPI 118 71%ILE
 HEARTLAND TOPEKA NOLAN-ET AT SELECT SIRE
 JPI 138 88%ILE
 HEARTLAND TOPEKA NIKLAUS-ET AT SELECT SIRE
 JPI 122 83%ILE

4TH DAM:
 HEARTLAND MARCUS NAVAHO 89%
 4-02 305 2 19380 4.1 788 3.6 691 93DCR 2219C

SISTER(S):
 HEARTLAND ECLIPSE NIKE 88%
 1-11 305 3 18140 5.2 939 3.8 697 93DCR 2412C
 SELLING AS LOT 2491
 HEARTLAND TOPEKA NEVADA-ET 80%
 PROJECTED TO 21,779M, 789F, 613P ME AT 1-7
 SELLING AS LOT 2789
 HEARTLAND CLARK NESSA
 PROJECTED TO 18,313M, 795F, 611P ME AT 1-10
 SELLING AS LOT 2834



HEARTLAND JENETTA BILL DAY, E-90%
Fourth Dam of Lot 2885



LOT 2885 HEARTLAND NELSON DAFNEY USA 067322885 GT8K

BORN 04/27/2013 TATTOO / 2885 P9
FEMALE EFI 5.8% AMERICAN ID 2885 / 2885
JH1F JH2F

HEARTLAND JERSEYS BREEDER & OWNER
SENECA, KS

CDCB GPTA 03/03/2015 ORECS 67%R 95%ILE
647M 25F 28P 276CM\$ 261NM\$ 224FM\$ 236GM\$
1.8PL -0.6DPR 1.1CCR 1.3HCR 2.98SCS
AJCA 03/03/2015 GPTAT 64%R 0.3 GJUI 2.3
GJPI 62%R 108
ST SR DF RA RW RL FA
-0.4 -0.4 0.5 L0.5 -0.2 S0.0 S0.3
FU RH RUW UC UD TP TL
-0.3 0.7 0.5 0.6 D0.1 W0.5 S0.2

ALL LYNNS RESTORE VIBRANT-ET
USA 116076850 GT50K JH1F JH2F 29JE3647
CDCB GPTA 12/01/2014 894DAUS 215HRDS 28%RIP
98%R 1739M -0.30% 23F 88%ILE
98%R -0.12% 40P 347CM\$ 368NM\$ 418FM\$ 273GM\$
4.9PL -1.8DPR 0.8CCR 0.5HCR 2.96SCS
AJCA 12/01/2014 575DAUS
GPTAT 98%R -0.6 GJUI -11.6 GJPI 96%R 134

BRED: 12/06/2014 DUE: 09/11/2015 TO
HEARTLAND ZIPPER DEXTER-ET
USA 067342693
CDCB GPTA 03/03/2015
67%R 636M -0.01% 28F 75%ILE
68%R 0.01% 26P 309CM\$ 296NM\$ 266FM\$ 333GM\$
1.7PL 2.5DPR 1.4CCR 0.7HCR 2.98SCS
AJCA 03/03/2015 ODAUS
GPTAT 65%R 0.6 GJUI 7.1 GJPI 63%R 137

HEARTLAND IMPULS NICO 91%
USA 067041380 GT50K JH1F JH2F TATTOO / 1380
DHIA HERD # 48-89-0168 CONTROL # 1380
2-10 294 3 24920 4.5 1113 3.6 907 90DCR 3039C
3-10 305 3 23930 4.0 968 3.7 874 92DCR 2763C
5-01 305 3 18900 5.0 938 3.6 673 93DCR 2326C
6-03 305 3 11880 5.0 598 3.6 429 95DCR 1483C
305 2X ME AVG 5L 19935M 927F 728P 2455C
PPA 113M -29F -6P / YD 391M -13F 14P
CDCB GPTA 03/03/2015 5RECS 85%R 81%ILE
504M 14F 18P 154CM\$ 153NM\$ 150FM\$ 213GM\$
0.5PL 2.6DPR 2.7CCR 0.0HCR 3.12SCS
AJCA 03/03/2015 GPTAT 78%R 0.5 GJUI 0.5
GJPI 78%R 85

SISTER(S):
HEARTLAND DIVIDEND DARWIN
SELLING AS LOT 3006

SIRE:
HEARTLAND VIBRANT NELSON-ET
USA 067311917 GT50K JH1F JH2F 7JE1138
CDCB GPTA 12/01/2014 37DAUS 22HRDS 92%RIP
85%R 1279M -0.24% 15F 66%ILE
86%R -0.04% 37P 247CM\$ 252NM\$ 263FM\$ 207GM\$
2.4PL -0.7DPR 1.0CCR -0.1HCR 3.09SCS
AJCA 12/01/2014 19DAUS
GPTAT 77%R -0.3 GJUI -8.7 GJPI 79%R 108

ISDK DJ ZUMA
JEDNK00000302730 GT 50K JH1F JH2F 236JE146
CDCB GPTA 12/01/2014 10307DAUS 994HRDS 52%RIP
99%R -699M 0.33% 23F 83%ILE
99%R 0.14% -1P 391CM\$ 345NM\$ 239FM\$ 384GM\$
4.6PL 3.0DPR 4.3CCR 3.6HCR 2.64SCS
AJCA 12/01/2014 6226DAUS
GPTAT 98%R 0.4 GJUI 17.0 GJPI 96%R 125

DAM:
HEARTLAND ZUMA DANA
USA 067262477 GT8K JH1F JH2F TATTOO / 2477
DHIA HERD # 48-89-0168 CONTROL # 2477

HEARTLAND TBONE DAY-ET 84%
USA 067282091 GT TATTOO / 2091
DHIA HERD # 48-89-0168 CONTROL # 2091
1-08 305 3 14130 5.5 780 4.0 562 93DCR 1946C
2-11 305 3 19020 6.1 1154 3.9 750 96DCR 2596C
305 2X ME AVG 3L 15644M 938F 644P 2230C
PPA -1023M 35F -6P / YD -974M 32F -14P
CDCB GPTA 12/01/2014 3RECS 62%R 38%ILE
-149M 31F 6P 4CM\$ -10NM\$ -47FM\$ -13GM\$
-3.2PL -1.4DPR -0.8CCR 1.3HCR 3.11SCS
AJCA 12/01/2014 PTAT 55%R 0.4 GJUI 1.1
GJPI 55%R -1

1-07 305 3 16950 5.7 966 3.9 666 95DCR 2305C
2-06 302 3 20220 5.4 1098 3.9 785 94DCR 2717C
305 2X ME AVG 2L 21660M 1204F 852P 2948C
1-10 84% 3-02 84%
ST SR DF RA RW RL FA FU RH RUW UC UD TP TL RTR RTS
42 30 40 42 36 30 25 22 33 43 38 20 38 22 45 33
PPA 1762M 166F 104P / YD 895M 147F 78P
CDCB GPTA 03/03/2015 2RECS 76%R 98%ILE
-19M 41F 15P 351CM\$ 319NM\$ 245FM\$ 304GM\$
2.5PL 0.4DPR 1.2CCR 2.4HCR 2.87SCS
AJCA 03/03/2015 GPTAT 72%R 0.8 GJUI 12.2
GJPI 69%R 117

SIRE: RICHIES JACE TBONE A364 JPI 45 23%ILE
SISTER(S):
HEARTLAND TBONE DAYTONA 88%
4-00 268 3 22520 5.4 1217 3.8 867 92DCR 3000C
HEARTLAND VIBRANT DAYLA-ET
1-11 305 3 17880 4.5 796 3.6 643 101DCR 2165C
HEARTLAND VIBRANT DAYO-ET 79%
2-00 305 3 18290 5.2 946 3.6 657 94DCR 2271C

SELLING AS LOT 2477
RANKS ON THE TOP 1-1/2% LIST FOR JPI

NEXT DAM:
HEARTLAND QUE DAYSHA 83%
2-08 305 3 17660 5.4 949 3.8 670 91DCR 2318C
SIRE: MS QUEST 459E JPI -20 7%ILE

4TH DAM:
HEARTLAND JENETTA BILL DAY 90%
2-04 305 3 23300 5.1 1185 3.6 838 92DCR 2897C

HEARTLAND



JERSEYS INC.

Complete Dispersal

LOT 2886 GR HEARTLAND SUNNY YASMINE USA 067322886

BORN 04/27/2013 TATTOO / 2886 P3
FEMALE EFI 7.9% AMERICAN ID 2886 / 2886

HEARTLAND JERSEYS BREEDER & OWNER
SENECA, KS

PA 590M 6F 7P 27%R
133CM\$ 148NM\$ 183FM\$
2.5PL 1.3DPR 0.4CCR 0.1HCR 2.87SCS

BRED: 09/10/2014 DUE: 06/16/2015 TO
HEARTLAND FASTRACK THOR-ET
USA 067342453 14JE621
CDCB GPTA 12/01/2014
71%R 652M -0.10% 14F 76%ILE
72%R 0.00% 23P 317CM\$ 314NM\$ 304FM\$ 232GM\$
5.4PL -1.0DPR -0.6CCR -0.5HCR 3.06SCS
AJCA 12/01/2014 ODAUS
GPTAT 69%R 1.6 GJUI 24.9 GJPI 67%R 119

SIRE:
HEARTLAND HEADLINE SUNNY 2084
USA 067332084 GT50K JH1C JH2F
CDCB GPTA 03/03/2015
68%R 533M -0.07% 10F 61%ILE
69%R -0.06% 5P 233CM\$ 246NM\$ 279FM\$ 256GM\$
4.8PL 2.5DPR 1.7CCR 0.9HCR 2.82SCS
AJCA 03/03/2015 ODAUS
GPTAT 67%R 0.6 GJUI 4.8 GJPI 65%R 96

DAM:
PR HEARTLAND ARON 2432
USA 067262432 TATTOO / 2432
DHIA HERD # 48-89-0168 CONTROL # 2432

PPA 1122M -11F 19P / YD 1106M -44F 46P
CDCB PTA 12/01/2014 1RECS 40%R 54%ILE
646M 2F 9P 33CM\$ 49NM\$ 86FM\$ 38GM\$
0.1PL 0.0DPR -1.0CCR -0.8HCR 2.91SCS

SCHULTZ RESCUE HEADLINE
USA 114114336 GTHD JH1F JH2F 29JE3510
CDCB GPTA 12/01/2014 6859DAUS 714HRDS 19%RIP
99%R 1006M -0.29% -6F 62%ILE
99%R -0.12% 13P 218CM\$ 247NM\$ 314FM\$ 259GM\$
5.5PL 2.7DPR 2.5CCR 0.4HCR 2.95SCS
AJCA 12/01/2014 3799DAUS
GPTAT 99%R 0.9 GJUI 10.9 GJPI 99%R 112

GR HEARTLAND GANNON SUNNY-ET 90%
USA 067251989 GT3K JH1C TATTOO / 1989
DHIA HERD # 42-53-0212 CONTROL # 19890
1-07 305 3 18300 5.2 952 3.7 670 92DCR 2317C
2-08 305 3 22230 5.7 1272 3.6 808 89DCR 2794C
3-11 305 3 25990 4.6 1199 3.5 910 93DCR 3145C
305 2X ME AVG 3L 22786M 1195F 836P 2891C
PPA 390M 102F 33P / YD 522M 85F 33P
CDCB GPTA 03/03/2015 4RECS 72%R 94%ILE
231M 36F 11P 255CM\$ 243NM\$ 216FM\$ 203GM\$
2.3PL 0.0DPR -0.9CCR 0.3HCR 2.86SCS
AJCA 03/03/2015 GPTAT 69%R 0.8 GJUI 3.4
GJPI 67%R 81

BW ARON-ET
USA 114202925 GT 50K JH1C JH2F 11JE877
CDCB GPTA 12/01/2014 1746DAUS 111HRDS 10%RIP
99%R 236M -0.10% -6F 23%ILE
99%R -0.08% -5P 88CM\$ 104NM\$ 143FM\$ 96GM\$
3.6PL 1.4DPR 0.2CCR -0.9HCR 2.82SCS
AJCA 12/01/2014 930DAUS
GPTAT 99%R 0.3 GJUI 9.3 GJPI 97%R 37

OA HEARTLAND 1437 1978
USA 067251978 GT TATTOO /
1978
DHIA HERD # 42-12-0002 CONTROL # 1978
PPA 1248M -6F 10P / YD 1461M 6F 20P
CDCB PTA 12/01/2014 2RECS 43%R 52%ILE
1046M 14F 20P 20CM\$ 41NM\$ 89FM\$ 40GM\$
-2.1PL -0.6DPR -1.2CCR -0.3HCR 3.02SCS
SIRE: HEARTLAND MILITIA BLONDE 1437-ET



Complete Dispersal

LOT 2887 HEARTLAND TOPEKA BASIN USA 067322887

BORN 04/28/2013 TATTOO / 2887 P6
 FEMALE EFI 6.8% AMERICAN ID 2887 / 2887

HEARTLAND JERSEYS BREEDER & OWNER
 SENECA, KS

PA -130M 24F 5P
 265CM\$ 244NM\$ 195FM\$
 3.1PL -0.7DPR -0.6CCR -0.6HCR 2.82SCS
 PA TYPE 1.1 JPI 39%R 72
 ST SR DF RA RW RL FA
 -0.6 -0.7 0.7 L0.2 -0.4 S0.1 S0.3
 FU RH RUW UC UD TP TL
 0.9 1.7 1.3 0.4 S1.9 W0.1 S0.8

SUNSET CANYON MERCHANT-ET
 USA 114256027 GT50K JH1C JH2F 11JE884
 CDCB GPTA 12/01/2014 1894DAUS 206HRDS 8%RIP
 99%R 89M 0.15% 30F 20%ILE
 99%R 0.04% 10P 81CM\$ 69NM\$ 42FM\$ -52GM\$
 -0.9PL -4.7DPR -5.3CCR -2.5HCR 3.04SCS
 AJCA 12/01/2014 1304DAUS
 GPTAT 99%R 1.6 GJUI 18.0 GJPI 98%R 0

BRED: 07/24/2014 DUE: 04/29/2015 TO
 HEARTLAND NEAL-ET
 USA 067311913 200JE490
 CDCB GPTA 12/01/2014 11DAUS 2HRDS 100%RIP
 79%R 1080M -0.21% 13F 75%ILE
 79%R -0.06% 27P 289CM\$ 294NM\$ 306FM\$ 266GM\$
 3.6PL 0.4DPR 1.7CCR -0.1HCR 2.86SCS
 AJCA 12/01/2014 5DAUS
 GPTAT 73%R -0.6 GJUI -9.9 GJPI 74%R 112

HEARTLAND NATHAN TEXAS-ET 95%
 USA 067041437 GT50K JH1F JH2F
 DHIA HERD # 48-89-0168 CONTROL # 1437
 2-10 305 3 21850 4.6 1008 3.9 843 93DCR 2785C
 3-11 305 3 26340 4.3 1130 3.8 991 92DCR 3185C
 5-01 305 3 25940 4.6 1185 3.7 963 94DCR 3232C
 7-00 183 3 17610 4.8 844 3.5 610 79DCR 2108C
 305 2X ME AVG 5L 21944M 1006F 828P 2737C
 PPA 1815M 28F 72P / YD 1062M 25F 49P
 CDCB GPTA 03/03/2015 5RECS 86%R 89%ILE
 234M 4F 15P 214CM\$ 198NM\$ 160FM\$ 122GM\$
 3.4PL -1.8DPR -1.0CCR 0.1HCR 2.91SCS
 AJCA 03/03/2015 GPTAT 79%R 1.2 GJUI 17.0
 GJPI 78%R 70



SUMMETZ GOLDEN BING BERGET-ET
 Great-Grandam of Lot 2887

SIRE:
 HEARTLAND MERCHANT TOPEKA-ET
 USA 067332021 GT50K JH1F JH2F 7JE1169
 CDCB GPTA 12/01/2014 316DAUS 25HRDS 98%RIP
 96%R 262M 0.14% 37F 75%ILE
 96%R 0.04% 17P 308CM\$ 291NM\$ 251FM\$ 182GM\$
 3.0PL -2.8DPR -2.9CCR -1.8HCR 2.96SCS
 AJCA 12/01/2014 31DAUS
 GPTAT 83%R 1.8 GJUI 24.7 GJPI 88%R 85

ISDK DJ ZUMA
 JEDNK00000302730 GT 50K JH1F JH2F 236JE146
 CDCB GPTA 12/01/2014 10307DAUS 994HRDS 52%RIP
 99%R -699M 0.33% 23F 83%ILE
 99%R 0.14% -1P 391CM\$ 345NM\$ 239FM\$ 384GM\$
 4.6PL 3.0DPR 4.3CCR 3.6HCR 2.64SCS
 AJCA 12/01/2014 6226DAUS
 GPTAT 98%R 0.4 GJUI 17.0 GJPI 96%R 125



SUMMETZ LESTER BETTY BENOLA
 Fifth Dam of Lot 2887

DAM:
 HEARTLAND ZUMA BAMBI
 USA 067262460 GT8K JH1F JH2F TATTOO / 2460
 DHIA HERD # 48-89-0168 CONTROL # 2460
 PPA -975M -15F -9P / YD -2093M -60F -23P
 CDCB GPTA 03/03/2015 1RECS 72%R 89%ILE
 -521M 11F -7P 221CM\$ 196NM\$ 139FM\$ 205GM\$
 3.1PL 1.4DPR 1.7CCR 0.7HCR 2.68SCS
 AJCA 03/03/2015 GPTAT 67%R 0.3 GJUI 12.4
 GJPI 67%R 58

HEARTLAND ALEXANDER BANG 83%
 USA 067282084 GT TATTOO / 2084
 DHIA HERD # 48-89-0168 CONTROL # 2084
 1-08 287 3 10330 5.2 533 4.0 413 91DCR 1427C
 2-07 305 3 11220 5.2 584 3.9 438 96DCR 1516C
 3-10 305 3 17870 5.4 972 3.9 692 94DCR 2395C
 5-00 71 3 3853 6.1 235 3.8 146 RIP
 12559 855 563 PME
 305 2X ME AVG 3L 14312M 753F 563P 1942C
 PPA -3033M -149F -100P / YD -2084M -97F -68P
 CDCB PTA 12/01/2014 3RECS 61%R 15%ILE
 -542M -24F -18P -124CM\$ -120NM\$ -112FM\$ -114GM\$
 0.7PL 0.4DPR 0.1CCR -1.6HCR 3.02SCS
 PA TYPE 0.5 JUI JPI 41%R 6
 SELLING AS LOT 2084
 SIRE: FOREST GLEN ARTIST ALEXANDER JPI 66 50%ILE

SISTER(S):
 HEARTLAND ABE BERLIN 87%
 1-08 305 3 20510 4.7 962 3.5 712 91DCR 2460C
 HEARTLAND MILITIA BERMUDA-ET 85%
 5-00 305 2 20510 5.4 1103 4.0 813 101DCR 2815C
 HEARTLAND MILITIA BELIZE 69%
 4-06 294 3 25680 4.5 1143 3.5 894 93DCR 3066C
 HEARTLAND MILITIA BARBADOS-ET 82%
 3-00 305 3 23900 4.5 1083 3.6 858 94DCR 2922C
 HEARTLAND JEVON BANDIT-ET 82%
 1-08 286 3 16720 5.1 856 3.6 594 92DCR 2053C
 HEARTLAND LOUIE BERNICE-ET 81%
 2-01 272 3 16380 4.1 666 3.4 549 90DCR 1825C
 HEARTLAND LOUIE BERTIE-ET 86%
 2-08 300 3 22390 4.6 1039 3.3 732 80DCR 2527C
 HEARTLAND ALEXANDER BENTLEE-ET 83%
 1-09 282 3 15980 4.8 761 3.7 590 91DCR 2035C

NEXT DAM:
 SUMMETZ GOLDEN BING BERGET-ET 88%
 4-02 305 3 20250 4.4 889 3.6 739 90DCR 2448C
 SIRE: GOLDEN BOY OF FERREIRA JPI -64 6%ILE

4TH DAM:
 SUMMETZ POSEIDON BENOLA BING 86%
 5-03 302 2 22410 4.7 1053 3.6 809 94DCR 2797C

HEARTLAND



JERSEYS INC.

Complete Dispersal



HEARTLAND JENETTA BILL DAY, E-90%
Fourth Dam of Lot 2888

LOT 2888 HEARTLAND NELSON RENE USA 067322888

BORN 04/29/2013 TATTOO / 2888 P5
FEMALE EFI 6.9% AMERICAN ID 2888 / 2888

HEARTLAND JERSEYS
SENECA, KS

BREEDER & OWNER

PA 549M 29F 25P
184CM\$ 169NM\$ 134FM\$
0.9PL -1.3DPR 0.7CCR 0.9HCR 2.97SCS
PA TYPE 0.0 JPI 31%R 61
ST SR DF RA RW RL FA
-0.4 -0.4 0.2 L0.2 -0.2 P0.1 S0.4
FU RH RUW UC UD TP TL
-0.5 0.1 0.1 0.4 D0.2 W0.5 L0.1

ALL LYNNS RESTORE VIBRANT-ET
USA 116076850 GT50K JH1F JH2F 29JE3647
CDCB GPTA 12/01/2014 894DAUS 215HRDS 28%RIP
98%R 1739M -0.30% 23F 88%ILE
98%R -0.12% 40P 347CM\$ 368NM\$ 418FM\$ 273GM\$
4.9PL -1.8DPR 0.8CCR 0.5HCR 2.96SCS
AJCA 12/01/2014 575DAUS
GPTAT 98%R -0.6 GJUI -11.6 GJPI 96%R 134

FRESH: 02/18/2015
SELLING OPEN
26.4 LBS. MILK ON MARCH TEST AT 25 DAYS FRESH
SCC: 5,572,000

HEARTLAND IMPULS NICO 91%
USA 067041380 GT50K JH1F JH2F TATTOO / 1380
DHIA HERD # 48-89-0168 CONTROL # 1380
2-10 294 3 24920 4.5 1113 3.6 907 90DCR 3039C
3-10 305 3 23930 4.0 968 3.7 874 92DCR 2763C
5-01 305 3 18900 5.0 938 3.6 673 93DCR 2326C
6-03 305 3 11880 5.0 598 3.6 429 95DCR 1483C
305 2X ME AVG 5L 19935M 927F 728P 2455C
PPA 113M -29F -6P / YD 391M -13F 14P
CDCB GPTA 03/03/2015 5RECS 85%R 81%ILE
504M 14F 18P 154CM\$ 153NM\$ 150FM\$ 213GM\$
0.5PL 2.6DPR 2.7CCR 0.0HCR 3.12SCS
AJCA 03/03/2015 GPTAT 78%R 0.5 GJUI 0.5
GJPI 78%R 85

DAUGHTER(S):
HEARTLAND JAMMER RITA
SELLING AS LOT 3174

SIRE:
HEARTLAND VIBRANT NELSON-ET
USA 067311917 GT50K JH1F JH2F 7JE1138
CDCB GPTA 12/01/2014 37DAUS 22HRDS 92%RIP
85%R 1279M -0.24% 15F 66%ILE
86%R -0.04% 37P 247CM\$ 252NM\$ 263FM\$ 207GM\$
2.4PL -0.7DPR 1.0CCR -0.1HCR 3.09SCS
AJCA 12/01/2014 19DAUS
GPTAT 77%R -0.3 GJUI -8.7 GJPI 79%R 108

ISDK DJ ZUMA
JEDNK00000302730 GT 50K JH1F JH2F 236JE146
CDCB GPTA 12/01/2014 10307DAUS 994HRDS 52%RIP
99%R -699M 0.33% 23F 83%ILE
99%R 0.14% -1P 391CM\$ 345NM\$ 239FM\$ 384GM\$
4.6PL 3.0DPR 4.3CCR 3.6HCR 2.64SCS
AJCA 12/01/2014 6226DAUS
GPTAT 98%R 0.4 GJUI 17.0 GJPI 96%R 125

DAM:

HEARTLAND ZUMA ROZLYN
USA 067262476 GA TATTOO / 2476
DHIA HERD # 48-89-0168 CONTROL # 2476
PPA -997M 39F 10P / YD -3289M 3F -5P
CDCB GPTA 12/01/2014 1RECS 47%R 65%ILE
-534M 26F 0P 120CM\$ 85NM\$ 5FM\$ 54GM\$
-0.7PL -1.9DPR 0.4CCR 1.8HCR 2.84SCS
PA TYPE 0.4 GJUI GJPI 44%R 14

HEARTLAND TBONE ROYAL 73%
USA 067282093 GT 8K JH1F JH2F TATTOO / 2093
DHIA HERD # 42-12-0002 CONTROL # 2093
PPA -667M 66F 6P / YD -947M 49F -16P
CDCB GPTA 03/03/2015 2RECS 78%R 24%ILE
-269M 29F 1P -52CM\$ -66NM\$ -99FM\$ -92GM\$
-3.7PL -2.8DPR -1.8CCR 0.9HCR 3.05SCS
AJCA 03/03/2015 GPTAT 72%R 0.3 GJUI -6.0 GJPI
73%R -38
SIRE: RICHIES JACE TBONE A364 JPI 45 23%ILE

NEXT DAM:
HEARTLAND QUE DAYSHA 83%
2-08 305 3 17660 5.4 949 3.8 670 91DCR 2318C
SIRE: MS QUEST 459E JPI -20 7%ILE

SISTER(S):
HEARTLAND TBONE DAYTONA 88%
4-00 268 3 22520 5.4 1217 3.8 867 92DCR 3000C
HEARTLAND TBONE DAY-ET 84%
2-11 305 3 19020 6.1 1154 3.9 750 96DCR 2596C
HEARTLAND VIBRANT DAYLA-ET
1-11 305 3 17880 4.5 796 3.6 643 101DCR 2165C
HEARTLAND VIBRANT DAYO-ET 79%
2-00 305 3 18290 5.2 946 3.6 657 94DCR 2271C

4TH DAM:
HEARTLAND JENETTA BILL DAY 90%
2-04 305 3 23300 5.1 1185 3.6 838 92DCR 2897C



Complete Dispersal

LOT 2889 HEARTLAND DIGNITARY LINDA USA 067322889

BORN 04/29/2013 TATTOO / 2889 P9
 FEMALE EFI 7.6% AMERICAN ID 2889 / 2889

HEARTLAND JERSEYS BREEDER & OWNER
 SENECA, KS

1-09 43 3 2169 4.6 100 3.6 77 RIP
 19106 854 596 PME

PA 905M 40F 30P
 260CM\$ 257NM\$ 249FM\$
 2.1PL 1.5DPR 1.1CCR 0.8HCR 2.95SCS
 PA TYPE 0.1 JPI 34%R 111
 ST SR DF RA RW RL FA
 0.6 0.5 0.3 L1.3 0.3 S0.0 S0.0
 FU RH RUW UC UD TP TL
 0.1 0.4 0.3 -0.2 D0.8 C0.0 S0.1

BW RENEGADE-ET
 USA 115883929 GT50K JH1F JH2F 200JE60
 CDCB GPTA 12/01/2014 4804DAUS 327HRDS 30%RIP
 99%R 65M 0.34% 64F 94%ILE
 99%R 0.12% 23P 455CM\$ 418NM\$ 329FM\$ 407GM\$
 3.1PL 1.1DPR 2.0CCR 1.4HCR 2.99SCS
 AJCA 12/01/2014 1662DAUS
 GPTAT 99%R 0.4 GJUI 0.6 GJPI 98%R 146

PEARLMONT IMPULS DAFFY 90%
 USA 114356624 GTHD JH1F JH2F TATTOO / T49
 DHIA HERD # 92-23-0633 CONTROL # 9000
 2-11 305 2 17990 5.1 912 4.0 728 101DCR 2472C
 4-03 305 2 18560 5.0 932 3.8 707 102DCR 2446C
 6-07 305 2 16190 5.1 825 3.9 637 102DCR 2205C
 8-10 305 2 14990 5.6 839 4.0 606 102DCR 2098C
 305 2X ME AVG 5L 16794M 856F 661P 2271C
 PPA 621M 92F 74P / YD 414M 80F 55P
 CDCB GPTA 03/03/2015 4RECS 94%R 98%ILE
 179M 37F 24P 336CM\$ 303NM\$ 224FM\$ 298GM\$
 2.3PL 1.0DPR 0.7CCR 2.3HCR 2.95SCS
 AJCA 03/03/2015 GPTAT 91%R 0.4 GJUI 2.7
 GJPI 91%R 127

FRESH: 01/31/2015
 BRED: 03/23/2015 DUE: 12/27/2015 TO
 SCHULTZ VOLCANO HARRIS
 USA 118157731 29JE3866
 CDCB GPTA 12/01/2014
 68%R 1744M -0.12% 61F 99%ILE
 70%R -0.01% 59P 656CM\$ 642NM\$ 608FM\$ 545GM\$
 6.7PL -0.6DPR 0.6CCR 0.7HCR 2.88SCS
 AJCA 12/01/2014 ODAUS
 GPTAT 66%R 1.1 GJUI 9.6 GJPI 65%R 262
 73.4 LBS. MILK ON MARCH TEST
 SCC: 44,000

BW BLAISE-ET
 USA 114203029 GT 50K JH1F JH2F 200JE988
 CDCB GPTA 12/01/2014 1448DAUS 180HRDS 6%RIP
 99%R 373M -0.10% -1F 27%ILE
 99%R -0.03% 8P 120CM\$ 122NM\$ 129FM\$ 144GM\$
 2.7PL 2.1DPR 1.5CCR 1.0HCR 2.91SCS
 AJCA 12/01/2014 431DAUS
 GPTAT 97%R -0.2 GJUI 0.4 GJPI 97%R 69

SIRE:
 SUNSET CANYON DIGNITARY-ET
 USA 117168941 GT50K JH1F JH2F 7JE1150
 CDCB GPTA 12/01/2014 358DAUS 43HRDS 92%RIP
 97%R 875M 0.14% 68F 98%ILE
 97%R 0.05% 41P 537CM\$ 511NM\$ 446FM\$ 499GM\$
 3.6PL 1.7DPR 1.6CCR 1.5HCR 2.93SCS
 AJCA 12/01/2014 76DAUS
 GPTAT 90%R 0.6 GJUI -3.8 GJPI 90%R 205

HEARTLAND RESCUE LIZA 84%
 USA 067041325 GT TATTOO / 1325
 DHIA HERD # 48-89-0168 CONTROL # 1325
 2-09 305 3 26700 4.2 1119 3.3 889 94DCR 3019C
 3-10 305 3 26100 4.1 1070 3.4 881 92DCR 2931C
 305 2X ME AVG 2L 24342M 1006F 818P 2741C
 PPA 1989M -43F 8P / YD 1415M -47F 4P
 CDCB PTA 12/01/2014 4RECS 66%R 14%ILE
 496M -28F -4P -165CM\$ -133NM\$ -56FM\$ -100GM\$
 -1.2PL 0.8DPR 0.0CCR -1.5HCR 2.98SCS
 AJCA 12/01/2014 PTAT 57%R -0.6 JUI -12.9
 JPI 54%R -46
 SIRE: SCHULTZ DECLO RESCUE JPI -31 4%ILE

DAM:
 HEARTLAND BLAISE LETA-ET
 USA 067232213 TATTOO / 2213
 DHIA HERD # 42-12-0002 CONTROL # 2213
 1-08 305 3 20670 4.2 875 3.2 670 93DCR 2313C
 305 2X ME AVG 2L 17583M 762F 628P 2090C
 1-10 76%
 ST SR DF RA RW RL FA FU RH RUW UC UD TP TL RTR RTS
 26 19 25 32 31 36 25 28 32 25 28 32 23 18

SISTER(S):
 HEARTLAND COUNTRY LORRAINE 69%
 3-05 305 3 22200 4.3 961 3.4 758 92DCR 2586C

PPA 1943M 5F 27P / YD 1664M -11F 16P
 CDCB PTA 12/01/2014 2RECS 54%R 41%ILE
 546M -12F 4P -18CM\$ 2NM\$ 51FM\$ 23GM\$
 0.5PL 1.2DPR 0.5CCR 0.0HCR 2.97SCS
 AJCA 12/01/2014 PTAT 47%R -0.4 JUI -2.2
 JPI 46%R 17

NEXT DAM:
 HEARTLAND MOR LOGAN 83%
 3-09 305 3 25080 3.9 969 3.2 814 93DCR 2675C
 SIRE: WILSONVIEW KHAN MORGAN-ET JPI -24 8%ILE

SISTER(S):
 HEARTLAND MCGWIRE LACE 79%
 2-06 297 3 18080 4.6 830 3.6 643 94DCR 2218C
 HEARTLAND ALEXANDER LEXIE 81%
 1-11 305 3 20550 4.4 909 3.4 696 93DCR 2404C

4TH DAM:
 HEARTLAND BARBER LIDDIA 82%
 2-10 305 2 22030 4.6 1007 3.3 737 93DCR 2393C

HEARTLAND



Complete Dispersal

LOT 2890 HEARTLAND DIGNITARY OPHELIA USA 067322890

BORN 04/29/2013 TATTOO / 2890 P7
 FEMALE EFI 7.4% AMERICAN ID 2890 / 2890

HEARTLAND JERSEYS BREEDER & OWNER
 SENECA, KS

1-08 50 3 2943 4.7 139 3.5 102 RIP
 17562 779 534 PME

PA 496M 30F 25P
 239CM\$ 222NM\$ 180FM\$
 1.2PL 0.3DPR 0.2CCR 0.4HCR 2.97SCS
 PA TYPE -0.1 JPI 35%R 91
 ST SR DF RA RW RL FA
 0.3 0.1 0.4 L0.9 -0.1 S0.2 S0.1
 FU RH RUW UC UD TP TL
 -0.8 -0.2 0.1 0.1 D1.4 C0.0 L0.0

FRESH: 01/24/2015
 BRED: 03/27/2015 DUE: 12/31/2015 TO
 SCHULTZ VOLCANO HARRIS
 USA 118157731 29JE3866
 CDCB GPTA 12/01/2014
 68%R 1744M -0.12% 61F 99%ILE
 70%R -0.01% 59P 656CM\$ 642NM\$ 608FM\$ 545GM\$
 6.7PL -0.6DPR 0.6CCR 0.7HCR 2.88SCS
 AJCA 12/01/2014 ODAUS
 GPTAT 66%R 1.1 GJUI 9.6 GJPI 65%R 262

61.6 LBS. MILK ON MARCH TEST
 SCC: 162,000

SISTER(S):
 HEARTLAND SPLENDOR OTTAWA 84%
 1-07 296 3 16710 4.8 800 3.8 639 92DCR 2167C
 SELLING AS LOT 2649

BW RENEGADE-ET
 USA 115883929 GT50K JH1F JH2F 200JE60
 CDCB GPTA 12/01/2014 4804DAUS 327HRDS 30%RIP
 99%R 65M 0.34% 64F 94%ILE
 99%R 0.12% 23P 455CM\$ 418NM\$ 329FM\$ 407GM\$
 3.1PL 1.1DPR 2.0CCR 1.4HCR 2.99SCS
 AJCA 12/01/2014 1662DAUS
 GPTAT 99%R 0.4 GJUI 0.6 GJPI 98%R 146

SIRE:
 SUNSET CANYON DIGNITARY-ET
 USA 117168941 GT50K JH1F JH2F 77JE1150
 CDCB GPTA 12/01/2014 358DAUS 43HRDS 92%RIP
 97%R 875M 0.14% 68F 98%ILE
 97%R 0.05% 41P 537CM\$ 511NM\$ 446FM\$ 499GM\$
 3.6PL 1.7DPR 1.6CCR 1.5HCR 2.93SCS
 AJCA 12/01/2014 76DAUS
 GPTAT 90%R 0.6 GJUI -3.8 GJPI 90%R 205

PEARL MONT IMPULS DAFFY 90%
 USA 114356624 GTHD JH1F JH2F TATTOO / T49
 DHIA HERD # 92-23-0633 CONTROL # 9000
 2-11 305 2 17990 5.1 912 4.0 728 101DCR 2472C
 4-03 305 2 18560 5.0 932 3.8 707 102DCR 2446C
 6-07 305 2 16190 5.1 825 3.9 637 102DCR 2205C
 8-10 305 2 14990 5.6 839 4.0 606 102DCR 2098C
 305 2X ME AVG 5L 16794M 856F 661P 2271C
 PPA 621M 92F 74P / YD 414M 80F 55P
 CDCB GPTA 03/03/2015 4RECS 94%R 98%ILE
 179M 37F 24P 336CM\$ 303NM\$ 224FM\$ 298GM\$
 2.3PL 1.0DPR 0.7CCR 2.3HCR 2.95SCS
 AJCA 03/03/2015 GPTAT 91%R 0.4 GJUI 2.7
 GJPI 91%R 127

DAM:
 HEARTLAND KARL OZARK
 USA 067191677 TATTOO / 1677
 DHIA HERD # 48-89-0168 CONTROL # 1677
 1-08 305 3 18070 4.4 795 3.9 697 91DCR 2241C
 2-08 305 3 19100 4.7 906 3.9 754 93DCR 2498C
 3-09 291 3 17490 5.0 881 3.8 673 91DCR 2329C
 4-09 266 3 14250 5.0 712 3.9 556 89DCR 1911C
 5-08 288 3 14010 5.2 733 4.0 562 95DCR 1946C
 305 2X ME AVG 5L 17088M 848F 680P 2289C

FOREST GLEN HALLMARK KARL-ET
 USA 111638116 GT 50K JH1C JH2F 1JE528
 CDCB GPTA 12/01/2014 445DAUS 217HRDS 4%RIP
 98%R 224M -0.18% -20F 0%ILE
 98%R 0.01% 9P -215CM\$ -216NM\$ -219FM\$ -257GM\$
 -4.3PL -3.2DPR -3.9CCR -2.0HCR 3.09SCS
 AJCA 12/01/2014 172DAUS
 GPTAT 95%R 0.2 GJUI 0.5 GJPI 96%R -65

1-10 74% 3-00 75%
 ST SR DF RA RW RL FA FU RH RUW UC UD TP TL RTR RTS
 27 15 35 31 29 29 26 13 25 30 32 15 27 26
 PPA -835M -50F -7P / YD -11M -26F 10P
 CDCB PTA 12/01/2014 5RECS 61%R 24%ILE
 116M -9F 8P -60CM\$ -68NM\$ -86FM\$ -87GM\$
 -1.3PL -1.2DPR -1.3CCR -0.8HCR 3.00SCS
 AJCA 12/01/2014 PTAT 52%R -0.7 JUI -14.7
 JPI 51%R -23

HEARTLAND TORY ORANGE 83%
 USA 067041244 GT TATTOO / 1244
 DHIA HERD # 48-89-0168 CONTROL # 1244
 1-09 305 3 17640 5.1 891 3.7 658 91DCR 2276C
 3-00 299 3 19050 5.3 1008 3.9 739 90DCR 2558C
 4-00 284 3 23570 4.9 1153 3.8 894 89DCR 3085C
 4-11 241 3 19860 4.9 970 3.6 722 86DCR 2497C
 305 2X ME AVG 4L 21149M 1062F 796P 2754C
 PPA 372M 53F 24P / YD 627M 30F 21P
 CDCB PTA 12/01/2014 4RECS 64%R 70%ILE
 322M 9F 9P 109CM\$ 106NM\$ 98FM\$ 99GM\$
 1.1PL 0.6DPR 0.4CCR -0.2HCR 2.84SCS
 AJCA 12/01/2014 PTAT 54%R -0.9 JUI -9.2
 JPI 52%R 44
 SIRE: PRICELAND BOLD DANIEL TORY JPI 20 21%ILE

SISTER(S):
 HEARTLAND ABE OASIS 82%
 1-08 305 3 21510 4.1 886 3.4 742 93DCR 2445C

SISTER(S):
 HEARTLAND JOHN ALTO 83%
 3-11 305 3 19920 5.1 1021 4.0 789 90DCR 2730C
 HEARTLAND TORY APPLE 83%
 6-10 305 2 21390 5.3 1131 3.5 744 101DCR 2571C

NEXT DAM:
 HEARTLAND JACE ALPINE 85%
 5-09 305 3 23230 5.3 1227 3.6 847 91DCR 2929C
 SIRE: WINDY WILLOW MONTANA JACE JPI 25 23%ILE

4TH DAM:
 HEARTLAND KHAN ALMOND 83%
 6-06 305 3 21000 4.0 848 3.4 708 91DCR 2336C



HEARTLAND TOPSIDE NEON, E-90%
Fourth Dam of Lot 2891

LOT 2891 GR HEARTLAND GOOSE NARNIA USA 067322891 GT8K

BORN 05/01/2013 TATTOO / 2891 P8
FEMALE EFI 3.0% AMERICAN ID 2891 / 2891
JH1F JH2F

HEARTLAND JERSEYS BREEDER & OWNER
SENECA, KS

CDCB GPTA 03/03/2015 ORECS 63%R 94%ILE
345M 31F 18P 256CM\$ 239NM\$ 197FM\$ 272GM\$
1.5PL 2.4DPR 1.6CCR 0.3HCR 2.83SCS
AJCA 03/03/2015 GPTAT 59%R -0.4 GJUI -13.0
GJPI 57%R 103

ST	SR	DF	RA	RW	RL	FA
0.9	0.6	-0.3	H1.8	0.8	S0.0	L0.1
FU	RH	RUW	UC	UD	TP	TL
-0.9	-0.5	-0.4	-0.2	DO.8	WL.8	L1.1

O.F. BARBER ROCKET
USA 110437084 GTHD JH1C JH2F 9JE202
CDCB GPTA 12/01/2014 13418DAUS 1701HRDS 4%RIP
99%R -265M -0.06% -24F 7%ILE
99%R 0.00% -10P -60CM\$ -59NM\$ -54FM\$ 48GM\$
-0.5PL 4.2DPR 2.2CCR -0.8HCR 2.96SCS
AJCA 12/01/2014 6394DAUS
GPTAT 99%R 0.6 GJUI 11.7 GJPI 99%R 8

BRED: 10/31/2014 DUE: 08/06/2015 TO
HEARTLAND ZIPPER DEXTER-ET
USA 067342693
CDCB GPTA 03/03/2015
67%R 636M -0.01% 28F 75%ILE
68%R 0.01% 26P 309CM\$ 296NM\$ 266FM\$ 333GM\$
1.7PL 2.5DPR 1.4CCR 0.7HCR 2.98SCS
AJCA 03/03/2015 ODAUS
GPTAT 65%R 0.6 GJUI 7.1 GJPI 63%R 137

OA OOMSDALE GORDO GOLDIE GRATITUDE 90%
USA 111224922 GT50K JH1F JH2F TATTOO S1M / S1M
2-00 305 2 22220 4.5 1005 3.4 749 100DCR 2587C
3-10 305 3 26940 4.2 1142 3.2 852 97DCR 2940C
305 2X ME AVG 3L 17450M 785F 592P 2044C
CDCB GPTA 03/03/2015 ORECS 91%R 85%ILE
1279M 29F 36P 164CM\$ 174NM\$ 195FM\$ 122GM\$
1.4PL -0.9DPR -1.0CCR 0.8HCR 3.17SCS
AJCA 03/03/2015 GPTAT 89%R -0.2 GJUI -8.9
GJPI 89%R 99

SISTER(S):
HEARTLAND VALENTINO NATALIE 83%
PROJECTED TO 18,339M, 913F, 633P ME AT 2-0
SELLING AS LOT 2647

SUNSET CANYON MATINEE-ET
USA 111981214 GT 50K JH1F JH2F 7JE714
CDCB GPTA 12/01/2014 4233DAUS 562HRDS 9%RIP
99%R 526M 0.23% 67F 75%ILE
99%R 0.00% 18P 300CM\$ 296NM\$ 287FM\$ 309GM\$
0.7PL 1.2DPR 2.0CCR 2.7HCR 3.00SCS
AJCA 12/01/2014 1424DAUS
GPTAT 99%R -0.8 GJUI -22.7 GJPI 99%R 98

SIRE:
PR OOMSDALE ROCKET GOOSE-ET
USA 067027311 GT50K JH1F JH2F 1JE672
CDCB GPTA 12/01/2014 4143DAUS 249HRDS 57%RIP
99%R 1084M -0.10% 32F 74%ILE
99%R -0.03% 34P 297CM\$ 289NM\$ 271FM\$ 284GM\$
1.6PL 1.5DPR -0.7CCR -0.2HCR 2.82SCS
AJCA 12/01/2014 808DAUS
GPTAT 98%R 1.0 GJUI 2.7 GJPI 96%R 150

HEARTLAND MANNIX NALA 83%
USA 112098210 GT TATTOO H809 / H809
DHIA HERD # 48-89-0168 CONTROL # 809
2-03 305 3 16230 5.1 825 4.0 649 92DCR 2222C
3-04 305 3 17700 5.1 910 3.9 684 91DCR 2367C
4-06 298 3 19880 5.5 1100 4.0 792 91DCR 2742C
5-05 305 3 15440 5.1 791 4.1 629 94DCR 2141C
305 2X ME AVG 4L 17103M 879F 668P 2299C
CDCB PTA 12/01/2014 ORECS 55%R 21%ILE
-474M -16F -6P -67CM\$ -84NM\$ -125FM\$ -87GM\$
0.1PL 0.0DPR -0.2CCR -0.4HCR 2.90SCS
AJCA 12/01/2014 PTAT 57%R -1.2 JUI -18.7
JPI 48%R -41

DAM:
HEARTLAND MATINEE NAPA
USA 067191698 TATTOO / 1698
DHIA HERD # 48-89-0168 CONTROL # 1698

1-09	297	3	19330	4.9	953	3.7	710	90DCR	2455C
2-09	303	3	23820	5.1	1224	3.6	866	94DCR	2995C
3-08	305	3	23620	5.4	1272	3.7	884	94DCR	3058C
4-08	282	3	19240	5.5	1059	3.8	731	94DCR	2529C
5-07	192	3	10740	4.9	522	3.7	397	90DCR	1373C
305 2X ME AVG				5L	20946M	1111F	789P		2730C

SIRE: ROCK MAPLE BROOK MANNIX JPI -86 0%ILE
SISTER(S):
HEARTLAND DAMIAN NIKALA 86%
3-00 305 3 24570 4.9 1199 4.0 994 91DCR 3302C
NEXT DAM:
HEARTLAND TOPSIDE NEON 90%
5-11 305 3 22120 4.9 1078 4.2 919 92DCR 3006C
SIRE: AU LESTER TOPSIDE-ET JPI -64 5%ILE

PPA 1027M 82F 45P / YD 473M 69F 29P
CDCB PTA 12/01/2014 5RECS 61%R 82%ILE
78M 30F 10P 172CM\$ 158NM\$ 125FM\$ 169GM\$
0.8PL 1.1DPR 1.4CCR 0.4HCR 2.98SCS
AJCA 12/01/2014 PTAT 52%R -0.7 JUI -17.9
JPI 51%R 51

4TH DAM:
HEARTLAND BERRETTA NAOMI 90%
4-02 305 3 18480 4.1 750 3.9 721 93DCR 2143C

SISTER(S):
HEARTLAND KIRK NOVIA 76%
3-02 305 3 22100 5.0 1114 4.0 879 92DCR 3004C

HEARTLAND



Complete Dispersal

LOT 2892 HEARTLAND BUNGEE DULCIE USA 067322892 GT8K

BORN 05/03/2013 TATTOO / 2892 P2
 FEMALE EFI 7.0% AMERICAN ID 2892 / 2892
 JH1F JH2F

HEARTLAND JERSEYS BREEDER & OWNER
 SENECA, KS

CDCB GPTA 03/03/2015 ORECS 70%R 71%ILE
 167M 11F -4P 89CM\$ 108NM\$ 154FM\$ 130GM\$
 2.8PL 1.6DPR 2.8CCR 0.4HCR 3.14SCS
 AJCA 03/03/2015 GPTAT 68%R 0.2 GJUI -0.8
 GJPI 65%R 28

ST	SR	DF	RA	RW	RL	FA
0.3	-0.1	0.2	H0.1	0.1	P0.4	S0.7
FU	RH	RW	UC	UD	TP	TL
-0.1	-0.5	-0.4	0.3	D0.2	C0.4	L0.0

BW LEGION
 USA 110226426 GT50K JH1F JH2C 505JE101
 CDCB GPTA 12/01/2014 3543DAUS 797HRDS 3%RIP
 99%R -266M 0.11% 8F 9%ILE
 99%R 0.00% -10P -1CM\$ ONMS 1FM\$ -51GM\$
 0.9PL -1.3DPR -2.4CCR -2.3HCR 2.94SCS
 AJCA 12/01/2014 2553DAUS
 GPTAT 99%R 1.3 GJUI 16.0 GJPI 99%R -16



HEARTLAND ABE DALE-ET
 Sister to the Grandam of Lot 2892

SELLING FRESH AND OPEN

SIRE:
 SUNSET CANYON BUNGEE
 USA 116519708 GT50K JH1F JH2C 7JE1087
 CDCB GPTA 12/01/2014 299DAUS 85HRDS 48%RIP
 96%R -545M 0.15% OF 8%ILE
 97%R 0.01% -18P -21CM\$ -16NM\$ -4FM\$ OGM\$
 1.8PL 1.1DPR 0.8CCR 0.5HCR 3.08SCS
 AJCA 12/01/2014 145DAUS
 GPTAT 93%R 0.9 GJUI 10.3 GJPI 91%R -18

SUNSET CANYON MATINEE S BELLE 90%
 USA 115458011 GT50K JH1F JH2F TATTOO / C553
 DHIA HERD # 92-23-0452 CONTROL # 1553
 1-09 305 2 18470 4.9 914 3.5 652 92DCR 2254C
 2-07 305 2 21380 5.0 1078 3.5 757 97DCR 2617C
 4-00 305 2 21350 5.0 1069 3.5 743 97DCR 2568C
 305 2X ME AVG 3L 23748M 1180F 838P 2896C
 PPA 1165M 116F 24P / YD 396M 71F -3P
 CDCB GPTA 03/03/2015 3RECS 85%R 68%ILE
 89M 26F -6P 84CM\$ 98NM\$ 132FM\$ 96GM\$
 1.0PL 0.3DPR -1.0CCR 1.1HCR 2.99SCS
 AJCA 03/03/2015 GPTAT 80%R 0.6 GJUI 1.8
 GJPI 80%R 18



HEARTLAND IMPULS DONNA-ET
 Great-Grandam of Lot 2892

DAM:
 HEARTLAND VIRGIL DORRIE
 USA 067262485 GT6K JH1F JH2F TATTOO / 2485
 DHIA HERD # 48-89-0168 CONTROL # 2485

1-06	285	2	16590	4.8	801	3.5	576	96DCR	1990C
2-05	284	3	20090	4.9	983	3.5	700	79DCR	2419C
305	2X	ME	AVG	2L	24555M	1169F	848P	2928C	

1-10	78%	3-01	81%												
ST	SR	DF	RA	RW	RL	FA	FU	RH	RW	UC	UD	TP	TL	RTR	RTS
34	35	36	38	33	15	30	22	32	30	36	28	36	14	42	31

PPA 2831M 123F 81P / YD 2637M 104F 73P
 CDCB GPTA 03/03/2015 2RECS 76%R 94%ILE
 1041M 42F 28P 228CM\$ 240NM\$ 269FM\$ 179GM\$
 1.4PL -1.8DPR -0.3CCR -0.8HCR 3.24SCS
 AJCA 03/03/2015 GPTAT 71%R 0.1 GJUI -9.1
 GJPI 70%R 74

ALL LYNNS ARTIST VIRGIL-ET
 USA 116279459 GT 50K JH1F JH2F 29JE3665
 CDCB GPTA 12/01/2014 637DAUS 128HRDS 22%RIP
 98%R 1075M -0.04% 43F 68%ILE
 98%R -0.03% 34P 258CM\$ 264NM\$ 274FM\$ 158GM\$
 1.6PL -3.1DPR -2.5CCR -1.1HCR 3.27SCS
 AJCA 12/01/2014 354DAUS
 GPTAT 97%R -0.1 GJUI -12.1 GJPI 95%R 71



HEARTLAND MANNIX DOVE
 Fourth Dam of Lot 2892

SISTER(S):
 HEARTLAND JEVON DULCIE 80%
 1-07 305 3 23150 4.0 920 3.3 756 93DCR 2516C

HEARTLAND GERONIMO DONATA 83%
 USA 067101586 GT TATTOO / 1586
 DHIA HERD # 48-89-0168 CONTROL # 1586
 1-08 283 3 21280 3.5 745 3.2 684 90DCR 2138C
 2-07 305 3 27940 4.3 1199 3.4 952 92DCR 3235C
 3-08 305 3 15890 4.7 743 3.8 599 94DCR 2020C
 4-08 305 3 26700 4.1 1097 3.4 898 93DCR 2997C
 305 2X ME AVG 5L 23624M 999F 811P 2698C
 PPA 3641M 23F 71P / YD 2641M 5F 48P
 CDCB GPTA 12/01/2014 4RECS 65%R 85%ILE
 1106M OF 18P 147CM\$ 172NM\$ 232FM\$ 144GM\$
 2.6PL 0.0DPR 1.4CCR 0.3HCR 2.99SCS
 AJCA 12/01/2014 PTAT 55%R 0.3 GJUI -2.7
 GJPI 56%R 68

SIRE: C-BAR HALLMARK GERONIMO JPI 10 12%ILE

SISTER(S):
 HEARTLAND ABE DALE-ET 85%
 2-10 305 3 26450 4.9 1299 3.6 947 94DCR 3274C
 HEARTLAND ABE DANE-ET 77%
 2-10 305 2 16340 5.0 810 3.7 608 101DCR 2103C
 GR HEARTLAND DALE DOLLAR-ET 85%
 3-08 305 3 23110 5.0 1153 3.5 800 96DCR 2764C
 SELLING AS LOT 1954
 GR HEARTLAND DALE DIME-ET 84%
 1-09 219 3 15590 4.5 695 3.2 506 81DCR 1747C
 GR HEARTLAND DALE DINERO-ET 83%
 3-01 305 3 22550 4.7 1051 3.5 799 94DCR 2762C

NEXT DAM:
 HEARTLAND IMPULS DONNA-ET 85%
 4-05 305 3 25970 4.4 1135 3.5 919 92DCR 3089C
 SIRE: ISDK Q IMPULS JPI 121 75%ILE

4TH DAM:
 HEARTLAND MANNIX DOVE 77%
 6-09 305 3 22250 3.9 877 3.2 723 93DCR 2402C



Complete Dispersal



HEARTLAND JENETTA BILL DAY
Sister to the Grandam of Lot 2894

LOT 2894 HEARTLAND TOPEKA DESI USA 067322894 GT8K

BORN 05/05/2013 TATTOO / 2894 P3
FEMALE EFI 6.5% AMERICAN ID 2894 / 2894
JH1F JH2F

HEARTLAND JERSEYS BREEDER & OWNER
SENECA, KS

CDCB GPTA 03/03/2015 ORECS 69%R 83%ILE
-111M 17F -1P 174CM\$ 163NM\$ 137FM\$ 113GM\$
2.3PL -1.0DPR -0.4CCR -0.1HCR 2.78SCS
AJCA 03/03/2015 GPTAT 66%R 0.6 GJUI 14.8
GJPI 64%R 41
ST SR DF RA RW RL FA
0.5 -0.4 0.6 L1.0 -0.2 S0.1 S0.1
FU RH RUW UC UD TP TL
0.4 1.3 1.0 0.5 S1.7 W0.2 S0.3

SUNSET CANYON MERCHANT-ET
USA 114256027 GT50K JH1C JH2F 11JE884
CDCB GPTA 12/01/2014 1894DAUS 206HRDS 8%RIP
99%R 89M 0.15% 30F 20%ILE
99%R 0.04% 10P 81CM\$ 69NM\$ 42FM\$ -52GM\$
-0.9PL -4.7DPR -5.3CCR -2.5HCR 3.04SCS
AJCA 12/01/2014 1304DAUS
GPTAT 99%R 1.6 GJUI 18.0 GJPI 98%R 0

HEARTLAND NATHAN TEXAS-ET 95%
USA 067041437 GT50K JH1F JH2F
DHIA HERD # 48-89-0168 CONTROL # 1437
2-10 305 3 21850 4.6 1008 3.9 843 93DCR 2785C
3-11 305 3 26340 4.3 1130 3.8 991 92DCR 3185C
5-01 305 3 25940 4.6 1185 3.7 963 94DCR 3232C
7-00 183 3 17610 4.8 844 3.5 610 79DCR 2108C
305 2X ME AVG 5L 21944M 1006F 828P 2737C
PPA 1815M 28F 72P / YD 1062M 25F 49P
CDCB GPTA 03/03/2015 5RECS 86%R 89%ILE
234M 4F 15P 214CM\$ 198NM\$ 160FM\$ 122GM\$
3.4PL -1.8DPR -1.0CCR 0.1HCR 2.91SCS
AJCA 03/03/2015 GPTAT 79%R 1.2 GJUI 17.0
GJPI 78%R 70

FRESH: 02/14/2015
SELLING OPEN

64.6 LBS. MILK ON MARCH TEST
SCC: 66,000

SIRE:
HEARTLAND MERCHANT TOPEKA-ET
USA 067332021 GT50K JH1F JH2F 7JE1169
CDCB GPTA 12/01/2014 316DAUS 25HRDS 98%RIP
96%R 262M 0.14% 37F 75%ILE
96%R 0.04% 17P 308CM\$ 291NM\$ 251FM\$ 182GM\$
3.0PL -2.8DPR -2.9CCR -1.8HCR 2.96SCS
AJCA 12/01/2014 31DAUS
GPTAT 83%R 1.8 GJUI 24.7 GJPI 88%R 85

ISDK DJ ZUMA
JEDNK000000302730 GT 50K JH1F JH2F 236JE146
CDCB GPTA 12/01/2014 10307DAUS 994HRDS 52%RIP
99%R -699M 0.33% 23F 83%ILE
99%R 0.14% -1P 391CM\$ 345NM\$ 239FM\$ 384GM\$
4.6PL 3.0DPR 4.3CCR 3.6HCR 2.64SCS
AJCA 12/01/2014 6226DAUS
GPTAT 98%R 0.4 GJUI 17.0 GJPI 96%R 125

DAM:
HEARTLAND ZUMA DREW
USA 067262489 GT8K JH1F JH2F TATTOO /
2489
DHIA HERD # 48-89-0168 CONTROL # 2489
1-06 305 3 13910 5.1 712 3.5 487 95DCR 1683C
2-08 259 3 18474 4.5 824 3.4 624 RIP
21807 953 727 PME
305 2X ME AVG 1L 18579M 928F 650P 2246C
1-10 75% 3-01 75%
ST SR DF RA RW RL FA FU RH RUW UC UD TP TL RTR RTS
17 33 27 35 28 27 33 27 33 30 18 25 15 25 16 44
PPA -9M -33F -16P / YD -431M -28F -24P
CDCB GPTA 03/03/2015 2RECS 76%R 86%ILE
132M 4F 1P 180CM\$ 179NM\$ 178FM\$ 201GM\$
3.0PL 2.0DPR 2.0CCR 1.3HCR 2.78SCS
AJCA 03/03/2015 GPTAT 72%R -0.1 GJUI 3.3
GJPI 70%R 67
SELLING AS LOT 2489

HEARTLAND GERONIMO DOT-ORG-ET 74%
USA 067141605 GT TATTOO / 1605
DHIA HERD # 48-89-0168 CONTROL # 1605
1-08 305 3 16100 4.5 729 3.7 596 91DCR 1993C
2-09 287 3 16120 4.5 733 3.7 601 91DCR 2007C
3-08 277 3 15310 5.3 812 3.8 586 93DCR 2028C
4-07 302 3 18420 5.1 931 3.8 702 91DCR 2429C
5-07 289 3 16860 5.2 873 3.7 631 94DCR 2183C
6-06 305 3 19810 4.8 946 3.8 743 94DCR 2544C
7-10 67 3 3317 4.6 151 3.9 128 RIP
12716 787 573 PME
305 2X ME AVG 6L 17271M 856F 655P 2236C
PPA -1158M -79F -52P / YD 233M -42F -16P
CDCB PTA 12/01/2014 5RECS 67%R 44%ILE
436M -12F 0P -8CM\$ 11NM\$ 60FM\$ -9GM\$
1.5PL -0.2DPR -0.1CCR 0.3HCR 2.92SCS
AJCA 12/01/2014 PTAT 59%R -0.4 JUI -8.6
JPI 56%R -3
SELLING AS LOT 1605

SISTER(S):
HEARTLAND MAXIMUM DODDLE 85%
1-08 220 3 12730 5.2 657 3.8 478 86DCR 1653C
HEARTLAND LEGAL DUSTY 88%
3-02 305 3 25230 4.8 1208 3.8 949 94DCR 3250C
SELLING AS LOT 2278
RANKS ON THE TOP 1-1/2% LIST FOR JPI
HEARTLAND RENEGADE DORA 79%
PROJECTED TO 24,568M, 1,071F, 689P ME AT 1-10
SELLING AS LOT 2739
HEARTLAND THOR DOT
SELLING AS LOT 3149

SIRE: C-BAR HALLMARK GERONIMO JPI 10 12%ILE
SISTER(S):
HEARTLAND JENETTA BILL DAY 90%
2-04 305 3 23300 5.1 1185 3.6 838 92DCR 2897C
HEARTLAND REBEL DOMINIKA 81%
4-00 305 3 24130 4.8 1163 3.9 943 92DCR 3172C
HEARTLAND BOMBER DUCHESS-ET 80%
3-09 305 3 31590 3.9 1239 3.1 993 94DCR 3352C
HEARTLAND NATHAN DOT-ET 82%
2-07 305 3 18120 4.9 890 4.0 721 93DCR 2427C
HEARTLAND GERONIMO DOT-COM-ET 82%
6-05 305 2 23660 4.3 1006 3.5 827 102DCR 2755C
HEARTLAND GERONIMO DOT-NET-ET 84%
2-11 305 2 21470 4.7 1015 3.5 752 101DCR 2599C
HEARTLAND NATHAN DOT-GOV-ET 83%
4-08 298 2 24440 4.0 978 3.3 816 101DCR 2693C

NEXT DAM:
HEARTLAND MONTANA DOTTIE 92%
4-05 305 3 30200 4.2 1255 3.1 943 92DCR 3253C
SIRE: ROCK MAPLE BROOK MONTANA-ET JPI -77 1%ILE

4TH DAM:
SCHOOLLEY BERRETTA DONNA 84%
5-02 305 3 21640 3.9 842 3.3 721 94DCR 2283C

HEARTLAND



JERSEYS INC.

Complete Dispersal

LOT 2895 HEARTLAND PREMIER SABLE USA 067322895

BORN 05/05/2013 TATTOO / 2895 P3
 FEMALE EFI 6.4% AMERICAN ID 2895 / 2895

HEARTLAND JERSEYS BREEDER & OWNER
 SENECA, KS

PA -234M 13F 6P
 131CM\$ 108NM\$ 51FM\$
 1.4PL 0.4DPR -0.1CCR -0.2HCR 2.96SCS
 PA TYPE 0.2 JPI 35%R 40
 ST SR DF RA RW RL FA
 0.8 0.8 -0.3 L0.9 0.2 P0.5 S0.7
 FU RH RUW UC UD TP TL
 -0.3 -0.5 -0.4 0.2 S0.6 W0.9 L0.4

ISDK Q IMPULS
 JEDNK000000301592 GTHD JH1F JH2F 236JE3
 CDCB GPTA 12/01/2014 29911DAUS 2827HRDS 11%RIP
 99%R 52M 0.20% 39F 75%ILE
 99%R 0.13% 25P 328CM\$ 290NM\$ 198FM\$ 314GM\$
 1.6PL 1.9DPR 2.6CCR 0.1HCR 3.10SCS
 AJCA 12/01/2014 16366DAUS
 GPTAT 99%R 0.0 GJUI -2.4 GJPI 99%R 121

BRED: 09/13/2014 DUE: 06/19/2015 TO
 HEARTLAND ACADEMY MARCUS
 USA 067342688
 CDCB GPTA 03/03/2015
 69%R 1079M -0.08% 36F 91%ILE
 70%R -0.05% 27P 368CM\$ 376NM\$ 393FM\$ 391GM\$
 3.6PL 2.1DPR 1.7CCR 1.3HCR 2.95SCS
 AJCA 03/03/2015 ODAUS
 GPTAT 69%R 0.9 GJUI 15.6 GJPI 66%R 166

HAWARDEN JACE PIX 95%
 USA 114714077 GT3K JH1C TATTOO / W339
 DHIA HERD # 33-87-0722 CONTROL # 10
 3-09 305 2 20550 4.8 990 3.9 801 102DCR 2697C
 4-10 305 2 21410 4.8 1026 3.8 823 102DCR 2785C
 5-10 305 2 20460 4.9 996 4.0 810 102DCR 2720C
 7-01 305 2 16950 4.6 780 3.6 611 102DCR 2094C
 305 2X ME AVG 6L 20234M 990F 781P 2648C
 PPA -188M 75F 46P / YD -970M 37F 13P
 CDCB GPTA 03/03/2015 5RECS 83%R 70%ILE
 -330M 14F 6P 135CM\$ 105NM\$ 35FM\$ 62GM\$
 0.9PL -1.0DPR -2.5CCR -1.4HCR 2.95SCS
 AJCA 03/03/2015 GPTAT 78%R 1.0 GJUI 12.9
 GJPI 78%R 32

SIRE:
 HAWARDEN IMPULS PREMIER
 USA 067107510 GT50K JH1C JH2F 29JE3756
 CDCB GPTA 12/01/2014 1545DAUS 223HRDS 77%RIP
 99%R -714M 0.31% 20F 40%ILE
 99%R 0.18% 4P 212CM\$ 169NM\$ 65FM\$ 154GM\$
 2.2PL 0.6DPR -0.9CCR -0.3HCR 3.03SCS
 AJCA 12/01/2014 779DAUS
 GPTAT 98%R 1.1 GJUI 16.0 GJPI 94%R 58

DUTCH HOLLOW NEVILLE-ET
 USA 115065617 GT 50K JH1F JH2F 1JE679
 CDCB GPTA 12/01/2014 74DAUS 39HRDS 8%RIP
 91%R 531M -0.04% 19F 27%ILE
 92%R 0.01% 20P 129CM\$ 124NM\$ 110FM\$ 100GM\$
 0.5PL -0.3DPR -0.6CCR 0.7HCR 3.02SCS
 AJCA 12/01/2014 35DAUS
 GPTAT 84%R -0.7 GJUI -7.7 GJPI 87%R 59

DAM:
 HEARTLAND NEVILLE SAMMIE
 USA 067251926 TATTOO / 1639
 DHIA HERD # 48-89-0168 CONTROL # 1926
 1-10 305 3 18320 4.7 853 3.7 678 93DCR 2305C
 2-11 305 3 21240 5.1 1080 3.7 784 93DCR 2712C
 305 2X ME AVG 2L 20064M 998F 760P 2596C
 2-00 74% 3-02 78%
 ST SR DF RA RW RL FA FU RH RUW UC UD TP TL RTR RTS
 34 27 33 38 41 25 26 29 24 25 28 22 23 28
 PPA -67M -12F 1P / YD 163M -2F 7P
 CDCB PTA 12/01/2014 2RECS 54%R 54%ILE
 247M 5F 8P 50CM\$ 46NM\$ 36FM\$ 41GM\$
 0.5PL 0.2DPR 0.8CCR -0.1HCR 2.89SCS
 AJCA 12/01/2014 PTAT 48%R -0.7 JUI -16.4
 JPI 46%R 21

HEARTLAND ARTIST SILVER 82%
 USA 067041375 GT TATTOO / 1375
 DHIA HERD # 48-89-0168 CONTROL # 1375
 2-02 305 3 20180 4.7 951 3.6 735 91DCR 2540C
 3-09 305 3 27390 4.4 1209 3.5 951 91DCR 3250C
 4-09 305 3 25080 4.6 1154 3.6 907 94DCR 3103C
 305 2X ME AVG 3L 21918M 1016F 798P 2732C
 PPA 1338M 19F 24P / YD 516M -10F 6P
 CDCB PTA 12/01/2014 3RECS 64%R 36%ILE
 70M -9F -2P -17CM\$ -15NM\$ -10FM\$ -1GM\$
 0.2PL 0.8DPR 0.8CCR -1.4HCR 2.82SCS
 AJCA 12/01/2014 PTAT 56%R -0.7 JUI -17.4
 JPI 53%R -12

SISTER(S):
 HEARTLAND HEADLINE SAMURI 80%
 2-00 281 3 17040 4.3 740 3.4 582 92DCR 1989C
 HEARTLAND ECLIPES SIDNEY 83%

SIRE: ISDK JAS ARTIST JPI 84 67%ILE
 NEXT DAM:
 HEARTLAND KIRBY SATIN 83%
 3-10 293 3 18750 5.3 998 3.9 738 90DCR 2555C
 SIRE: PEN-COL KATO JPI 0 7%ILE

4TH DAM:
 HEARTLAND AEROSTAR SESAME 63%
 4-01 302 2 22560 4.3 977 3.5 786 93DCR 2651C



LOT 2896 HEARTLAND NICO FAVOR USA 067322896 GT8K

BORN 05/08/2013 TATTOO / 2896 P4
 FEMALE EFI 7.9% AMERICAN ID 2896 / 2896
 JH1F JH2F

HEARTLAND JERSEYS BREEDER & OWNER
 SENECA, KS

CDCB GPTA 03/03/2015 ORECS 69%R 68%ILE
 345M 20F 19P 112CM\$ 98NM\$ 62FM\$ 88GM\$
 -0.4PL 0.1DPR -1.4CCR -0.6HCR 3.02SCS
 AJCA 03/03/2015 GPTAT 66%R -0.2 GJUI -7.8
 GJPI 64%R 51
 ST SR DF RA RW RL FA
 1.6 1.0 0.5 L0.6 0.7 P0.1 L0.2
 FU RH RUW UC UD TP TL
 -0.7 0.1 0.1 0.4 D1.1 W0.1 L1.2

PR OOMSDALE JACE GRATUDE GANNON-ET
 USA 067010225 GT50K JH1C JH2F 1JE604
 CDCB GPTA 12/01/2014 11211DAUS 1290HRDS 10%RIP
 99%R 1265M -0.15% 31F 43%ILE
 99%R -0.10% 26P 161CM\$ 181NM\$ 226FM\$ 119GM\$
 0.9PL -1.2DPR -2.9CCR -0.3HCR 2.96SCS
 AJCA 12/01/2014 4470DAUS
 GPTAT 99%R 0.5 GJUI 1.5 GJPI 99%R 84

BRED: 08/21/2014 DUE: 05/27/2015 TO
 HEARTLAND FASTER THOR-ET
 USA 067342453 14JE621
 CDCB GPTA 12/01/2014
 71%R 652M -0.10% 14F 76%ILE
 72%R 0.00% 23P 317CM\$ 314NM\$ 304FM\$ 232GM\$
 5.4PL -1.0DPR -0.6CCR -0.5HCR 3.06SCS
 AJCA 12/01/2014 ODAUS
 GPTAT 69%R 1.6 GJUI 24.9 GJPI 67%R 119

HEARTLAND IMPULS NICO 91%
 USA 067041380 GT50K JH1F JH2F TATTOO / 1380
 DHIA HERD # 48-89-0168 CONTROL # 1380
 2-10 294 3 24920 4.5 1113 3.6 907 90DCR 3039C
 3-10 305 3 23930 4.0 968 3.7 874 92DCR 2763C
 5-01 305 3 18900 5.0 938 3.6 673 93DCR 2326C
 6-03 305 3 11880 5.0 598 3.6 429 95DCR 1483C
 305 2X ME AVG 5L 19935M 927F 728P 2455C
 PPA 113M -29F -6P / YD 391M -13F 14P
 CDCB GPTA 03/03/2015 5RECS 85%R 81%ILE
 504M 14F 18P 154CM\$ 153NM\$ 150FM\$ 213GM\$
 0.5PL 2.6DPR 2.7CCR 0.0HCR 3.12SCS
 AJCA 03/03/2015 GPTAT 78%R 0.5 GJUI 0.5
 GJPI 78%R 85

SISTER(S):
 HEARTLAND NICO FREDIA 3166
 SELLING AS LOT 3166

ALL LYNNS LOUIE VALENTINO-ET
 USA 116279413 GT 50K JH1C JH2F 7JE1038
 CDCB GPTA 12/01/2014 4615DAUS 434HRDS 42%RIP
 99%R 1137M -0.11% 32F 91%ILE
 99%R -0.03% 35P 391CM\$ 386NM\$ 373FM\$ 291GM\$
 4.0PL -1.8DPR -1.9CCR 0.7HCR 2.88SCS
 AJCA 12/01/2014 2160DAUS
 GPTAT 99%R 2.1 GJUI 20.9 GJPI 97%R 153

SIRE:
 GR HEARTLAND GANNON NICO 1655
 USA 067231655 GT50K JH1C JH2F 7JE1079
 CDCB GPTA 12/01/2014 79DAUS 40HRDS 16%RIP
 89%R 650M -0.12% 10F 21%ILE
 90%R -0.05% 14P 70CM\$ 84NM\$ 114FM\$ 84GM\$
 1.0PL 0.8DPR -0.3CCR -0.1HCR 3.13SCS
 AJCA 12/01/2014 30DAUS
 GPTAT 79%R -0.4 GJUI -14.0 GJPI 83%R 38

GR HEARTLAND GANNON FELIZE 85%
 USA 067231894 GT 6K JH1F JH2F TATTOO / 1894
 DHIA HERD # 35-31-0605 CONTROL # 1894
 1-07 305 3 19840 4.7 927 3.5 692 93DCR 2391C
 2-06 292 3 16060 4.5 722 3.8 603 93DCR 1992C
 3-06 285 3 20550 4.6 944 3.6 734 94DCR 2527C
 4-06 305 3 18350 4.2 779 3.5 640 103DCR 2133C
 305 2X ME AVG 4L 20946M 951F 750P 2552C
 PPA 1463M -7F 35P / YD 1382M 2F 38P
 CDCB GPTA 03/03/2015 4RECS 78%R 71%ILE
 890M 13F 24P 104CM\$ 110NM\$ 123FM\$ 109GM\$
 0.1PL 0.4DPR -1.2CCR 0.1HCR 3.04SCS
 AJCA 03/03/2015 GPTAT 73%R 0.6 GJUI 0.8
 GJPI 72%R 75

DAM:
 HEARTLAND VALENTINO FIESTA
 USA 067262458 GT6K JH1F JH2F TATTOO / 2458
 DHIA HERD # 48-89-0168 CONTROL # 2458
 1-08 305 3 18770 5.1 955 3.7 688 95DCR 2379C
 3-02 136 3 10174 4.4 452 3.8 387 RIP
 18494 840 708 PME
 305 2X ME AVG 1L 23851M 1192F 877P 3033C

SIRE: PR OOMSDALE JACE GRATUDE GANNON-ET
 JPI 84 43%ILE

2-00 83% 3-03 86%
 ST SR DF RA RW RL FA FU RH RUW UC UD TP TL RTR RTS
 47 42 32 36 45 17 27 36 40 50 36 15 30 30 32 35

SISTER(S):
 HEARTLAND VITO FEATHER 79%
 3-04 305 3 21870 5.1 1106 3.5 770 104DCR 2661C

PPA 3054M 98F 102P / YD 2463M 88F 86P
 CDCB GPTA 03/03/2015 1RECS 75%R 91%ILE
 703M 29F 28P 221CM\$ 209NM\$ 179FM\$ 186GM\$
 0.7PL -0.1DPR -1.4CCR 0.2HCR 2.99SCS
 AJCA 03/03/2015 GPTAT 73%R 1.0 GJUI 5.5
 GJPI 70%R 104

NEXT DAM:
 HEARTLAND LEXINGTON FELICITY-ET 88%
 4-02 305 3 21610 4.8 1036 3.9 832 94DCR 2813C
 SIRE: WOODSTOCK LEXINGTON-ET JPI 10 20%ILE

SELLING AS LOT 2458

4TH DAM:
 HEARTLAND BERRETTA ALENA 92%
 6-10 305 3 23700 4.4 1041 3.6 842 91DCR 2832C

SISTER(S):
 HEARTLAND ZUMA FROST 83%
 1-08 301 3 18930 4.7 886 3.7 706 92DCR 2397C
 SELLING AS LOT 2685

HEARTLAND



Complete Dispersal

LOT 2897 HEARTLAND TOPEKA CELINE USA 067322897

BORN 05/10/2013 TATTOO / 2897 P4
 FEMALE EFI 7.7% AMERICAN ID 2897 / 2897

HEARTLAND JERSEYS BREEDER & OWNER
 SENECA, KS

PA 6M 15F 8P
 204CM\$ 191NM\$ 159FM\$
 2.9PL -0.7DPR -0.7CCR -0.3HCR 2.97SCS
 PA TYPE 0.6 JPI 33%R 55
 ST SR DF RA RW RL FA
 -0.9 -1.1 0.2 L0.8 -1.0 P0.3 L0.1
 FU RH RUW UC UD TP TL
 0.4 0.9 0.5 0.2 S1.3 CO.0 S0.2

BRED: 09/06/2014 DUE: 06/12/2015 TO
 HEARTLAND ACADEMY MARCUS
 USA 067342688
 CDCB GPTA 03/03/2015
 69%R 1079M -0.08% 36F 91%ILE
 70%R -0.05% 27P 368CM\$ 376NM\$ 393FM\$ 391GM\$
 3.6PL 2.1DPR 1.7CCR 1.3HCR 2.95SCS
 AJCA 03/03/2015 ODAUS
 GPTAT 69%R 0.9 GJUI 15.6 GJPI 66%R 166

SISTER(S):
 HEARTLAND ZUMA CORAZON 85%
 2-09 305 2 18820 4.2 795 3.6 675 98DCR 2208C
 PERSUES SOLUTION IVA 321

SIRE:
 HEARTLAND MERCHANT TOPEKA-ET
 USA 067332021 GT50K JH1F JH2F 7JE1169
 CDCB GPTA 12/01/2014 316DAUS 25HRDS 98%RIP
 96%R 262M 0.14% 37F 75%ILE
 96%R 0.04% 17P 308CM\$ 291NM\$ 251FM\$ 182GM\$
 3.0PL -2.8DPR -2.9CCR -1.8HCR 2.96SCS
 AJCA 12/01/2014 31DAUS
 GPTAT 83%R 1.8 GJUI 24.7 GJPI 88%R 85

DAM:
 HEARTLAND ARCO COMFORT
 USA 067282020 TATTOO / 2020
 DHIA HERD # 48-44-0259 CONTROL # 169
 1-08 305 3 14960 5.4 809 3.9 585 92DCR 2025C
 2-07 305 3 18920 5.5 1034 4.2 804 95DCR 2774C
 3-09 280 2 14990 4.8 717 4.0 595 77DCR 1975C
 305 2X ME AVG 3L 17942M 946F 734P 2510C
 2-03 76% 2-10 80%
 ST SR DF RA RW RL FA FU RH RUW UC UD TP TL RTR RTS
 29 27 26 30 26 36 23 37 35 34 23 28 28 19
 PPA -1000M 6F 10P / YD -696M -7F 1P
 CDCB PTA 12/01/2014 4RECS 55%R 66%ILE
 -251M -7F -2P 100CM\$ 90NM\$ 66FM\$ 98GM\$
 2.7PL 1.4DPR 1.6CCR 1.2HCR 2.98SCS
 AJCA 12/01/2014 PTAT 50%R -0.7 JUI -3.9
 JPI 45%R 24

SUNSET CANYON MERCHANT-ET
 USA 114256027 GT50K JH1C JH2F 11JE884
 CDCB GPTA 12/01/2014 1894DAUS 206HRDS 8%RIP
 99%R 89M 0.15% 30F 20%ILE
 99%R 0.04% 10P 81CM\$ 69NM\$ 42FM\$ -52GM\$
 -0.9PL -4.7DPR -5.3CCR -2.5HCR 3.04SCS
 AJCA 12/01/2014 1304DAUS
 GPTAT 99%R 1.6 GJUI 18.0 GJPI 98%R 0

HEARTLAND NATHAN TEXAS-ET 95%
 USA 067041437 GT50K JH1F JH2F
 DHIA HERD # 48-89-0168 CONTROL # 1437
 2-10 305 3 21850 4.6 1008 3.9 843 93DCR 2785C
 3-11 305 3 26340 4.3 1130 3.8 991 92DCR 3185C
 5-01 305 3 25940 4.6 1185 3.7 963 94DCR 3232C
 7-00 183 3 17610 4.8 844 3.5 610 79DCR 2108C
 305 2X ME AVG 5L 21944M 1006F 828P 2737C
 PPA 1815M 28F 72P / YD 1062M 25F 49P
 CDCB GPTA 03/03/2015 5RECS 86%R 89%ILE
 234M 4F 15P 214CM\$ 198NM\$ 160FM\$ 122GM\$
 3.4PL -1.8DPR -1.0CCR 0.1HCR 2.91SCS
 AJCA 03/03/2015 GPTAT 79%R 1.2 GJUI 17.0
 GJPI 78%R 70

KIRCHER RANCH IATOLA ARCO
 USA 067048951 GT 50K JH1F JH2F 1JE695
 CDCB GPTA 12/01/2014 54DAUS 33HRDS 4%RIP
 90%R -223M 0.11% 9F 19%ILE
 91%R 0.05% 1P 72CM\$ 60NM\$ 30FM\$ 96GM\$
 0.1PL 1.5DPR 1.4CCR 0.0HCR 3.03SCS
 AJCA 12/01/2014 48DAUS
 GPTAT 86%R 0.0 GJUI 1.8 GJPI 86%R 26

HEARTLAND JOHN CLASSY 76%
 USA 067031073 GT TATTOO / 1073
 DHIA HERD # 73-07-4500 CONTROL # 1073
 1-09 297 3 15760 4.6 730 3.5 559 92DCR 1932C
 2-08 305 3 20940 4.9 1023 3.6 746 90DCR 2579C
 4-06 305 3 21940 5.2 1134 3.6 793 94DCR 2742C
 6-02 305 3 24010 4.4 1055 3.5 852 92DCR 2868C
 305 2X ME AVG 5L 17910M 844F 646P 2206C
 PPA -562M -61F -37P / YD -106M -42F -16P
 CDCB PTA 12/01/2014 5RECS 62%R 28%ILE
 -90M -24F -8P -54CM\$ -48NM\$ -32FM\$ -42GM\$
 1.2PL 0.6DPR 0.6CCR 0.9HCR 2.91SCS
 AJCA 12/01/2014 PTAT 54%R -1.6 JUI -15.1 JPI
 53%R -31
 SIRE: FOREST GLEN BARBERS JOHN-ET JPI 38 16%ILE

SISTER(S):
 HEARTLAND ADVENT CASHMERE 55%
 2-10 305 3 18810 5.2 983 4.1 767 92DCR 2640C

NEXT DAM:
 HEARTLAND FREEDOM CASUAL 87%
 6-00 305 3 23860 4.8 1139 3.3 784 90DCR 2707C
 SIRE: MOLLY BROOK GLNWOOD FREEDOM-ET
 JPI -190 0%ILE

4TH DAM:
 HEARTLAND BOLD CARISSA 90%
 4-04 305 3 22760 4.2 963 3.6 814 92DCR 2670C



Complete Dispersal

LOT 2899 HEARTLAND HENDRIX SEDONA USA 067322899

BORN 05/11/2013 TATTOO / 2899 P5
 FEMALE EFI 7.3% AMERICAN ID 2899 / 2899

HEARTLAND JERSEYS BREEDER & OWNER
 SENECA, KS

PA 198M 20F 12P
 204CM\$ 187NM\$ 146FM\$
 1.6PL 0.3DPR 0.7CCR -0.2HCR 2.78SCS
 PA TYPE -0.3 JPI 35%R 68
 ST SR DF RA RW RL FA
 -0.4 -0.3 -0.2 L1.0 -0.5 S0.6 L0.1
 FU RH RUW UC UD TP TL
 -0.2 -0.3 -0.2 -0.7 D0.3 W0.2 S0.4

FRESH: 03/10/2015
 SELLING OPEN

SIRE:
 PF LENNOX HENDRIX
 USA 116844046 GT50K JH1C JH2F 1JE768
 CDCB GPTA 12/01/2014 728DAUS 140HRDS 80%RIP
 98%R 207M 0.11% 30F 76%ILE
 98%R 0.03% 12P 336CM\$ 317NM\$ 274FM\$ 303GM\$
 3.4PL 1.1DPR 1.4CCR 0.3HCR 2.73SCS
 AJCA 12/01/2014 278DAUS
 GPTAT 95%R 0.2 GJUI 8.1 GJPI 92%R 113

DAM:
 HEARTLAND ABE SIERRA
 USA 067342176 TATTOO / 2176
 DHIA HERD # 42-12-0002 CONTROL # 2176
 1-11 305 3 17620 4.7 832 3.6 642 93DCR 2220C
 305 2X ME AVG 1L 19746M 934F 732P 2509C
 2-00 73%
 ST SR DF RA RW RL FA FU RH RUW UC UD TP TL RTR RTS
 23 32 28 35 29 32 18 27 24 22 23 21 18 23

PPA 185M 10F 22P / YD 15M -6F 11P
 CDCB PTA 12/01/2014 2RECS 55%R 57%ILE
 188M 10F 12P 72CM\$ 56NM\$ 18FM\$ 35GM\$
 -0.2PL -0.6DPR 0.0CCR -0.6HCR 2.83SCS
 AJCA 12/01/2014 PTAT 47%R -0.7 JUI -18.1 JPI
 47%R 22

SISTER(S):
 HEARTLAND NICO SAHARA
 SELLING AS LOT 2916

FOREST GLEN HALLMARK LENNOX-ET
 USA 111958489 GT50K JH1F JH2F 1JE531
 CDCB GPTA 12/01/2014 479DAUS 158HRDS 5%RIP
 98%R -303M -0.08% -30F 23%ILE
 98%R -0.01% -13P 105CM\$ 103NM\$ 101FM\$ 161GM\$
 3.8PL 3.1DPR 4.3CCR 1.1HCR 2.74SCS
 AJCA 12/01/2014 243DAUS
 GPTAT 97%R 0.7 GJUI 23.3 GJPI 96%R 45

BOYD-LEE MATINEE HABANERO-ET 91%
 USA 115582976 GT50K JH1C JH2F TATTOO L292 / L292
 DHIA HERD # 35-57-0960 CONTROL # 292
 2-02 305 3 19970 4.8 953 3.3 660 94DCR 2279C
 4-06 305 3 23850 5.3 1263 3.3 790 97DCR 2728C
 5-10 305 3 24080 5.3 1272 3.5 849 95DCR 2935C
 305 2X ME AVG 4L 21106M 1062F 705P 2435C
 PPA 1022M 93F 20P / YD 814M 103F 27P
 CDCB GPTA 03/03/2015 5RECS 82%R 93%ILE
 445M 45F 11P 231CM\$ 234NM\$ 239FM\$ 211GM\$
 1.8PL 0.0DPR 0.6CCR 0.5HCR 2.96SCS
 AJCA 03/03/2015 GPTAT 78%R 0.0 GJUI -5.9
 GJPI 76%R 72

AHLEM LEMVIG ABE-ET
 USA 111334898 GT 50K JH1F JH2F 122JE5198
 CDCB GPTA 12/01/2014 9486DAUS 647HRDS 5%RIP
 99%R 430M 0.11% 40F 61%ILE
 99%R 0.05% 25P 269CM\$ 245NM\$ 189FM\$ 177GM\$
 1.4PL -1.8DPR 0.2CCR -0.9HCR 2.91SCS
 AJCA 12/01/2014 6228DAUS
 GPTAT 99%R -1.0 GJUI -12.7 GJPI 99%R 79

GOLDEN PLAIN SARAH 88%
 USA 067057194 GT
 DHIA HERD # 48-89-0168 CONTROL # 7194
 2-04 305 3 20710 4.5 933 3.6 736 87DCR 2512C
 3-06 294 3 22470 4.7 1059 3.6 815 93DCR 2818C
 4-05 305 3 25530 4.8 1231 3.6 931 93DCR 3220C
 305 2X ME AVG 4L 18698M 902F 676P 2325C
 PPA 211M -22F -4P / YD 58M -16F 1P
 CDCB PTA 12/01/2014 4RECS 62%R 50%ILE
 -1M -8F 1P 43CM\$ 34NM\$ 13FM\$ 31GM\$
 0.7PL 0.4DPR -0.2CCR 0.0HCR 2.76SCS
 AJCA 12/01/2014 PTAT 53%R 0.4 JUI 1.3
 JPI 52%R 20
 SIRE: WINDY WILLOW MONTANA JACE JPI 25 23%ILE

SISTER(S):
 GOLDEN PLAIN ABE ROSETTA 86%
 5-11 305 2 18480 5.1 947 4.2 768 88DCR 2585C
 GOLDEN PLAIN JOHNS FORTUNE 83%
 1-09 305 2 11790 4.8 571 3.9 455 97DCR 1545C
 NV-ME JOHNNYS MO MONEY 87%
 2-02 305 2 15830 4.6 736 3.4 546 96DCR 1886C

NEXT DAM:
 HEARTLAND JOHN REGRET 84%
 3-08 305 2 25470 4.3 1091 3.6 918 97DCR 3019C
 SIRE: FOREST GLEN BARBERS JOHN-ET JPI 38 16%ILE

4TH DAM:
 HEARTLAND MANNIX ROYAL 80%
 4-01 305 3 23010 5.0 1162 3.6 826 92DCR 2856C

HEARTLAND



JERSEYS INC.

Complete Dispersal

LOT 2900 HEARTLAND PAUL PACE USA 067182900

BORN 05/12/2013 TATTOO / 2900 P4
 FEMALE EFI 7.0% AMERICAN ID 2900 / 2900

HEARTLAND JERSEYS BREEDER & OWNER
 SENECA, KS

PA 342M 21F 10P
 120CM\$ 121NM\$ 122FM\$
 0.7PL 0.2DPR 0.4CCR 0.4HCR 2.96SCS
 PA TYPE 0.1 JPI 37%R 50
 ST SR DF RA RW RL FA
 0.8 -0.1 0.2 L0.4 -0.3 S0.3 L0.3
 FU RH RUW UC UD TP TL
 -0.6 0.1 0.4 0.2 D0.2 C0.1 S0.6

O.F. MANNIX REBEL-ET
 USA 111080315 GT50K JH1F JH2F 14JE365
 CDCB GPTA 12/01/2014 7433DAUS 1082HRDS 4%RIP
 99%R 256M 0.06% 22F 19%ILE
 99%R 0.02% 12P 67CM\$ 57NM\$ 33FM\$ -32GM\$
 -0.3PL -3.0DPR -4.4CCR -1.3HCR 2.93SCS
 AJCA 12/01/2014 3232DAUS
 GPTAT 99%R -0.5 GJUI -2.6 GJPI 99%R 9

BRED: 08/28/2014 DUE: 06/03/2015 TO
 HEARTLAND ACADEMY MARCUS
 USA 067342688
 CDCB GPTA 03/03/2015
 69%R 1079M -0.08% 36F 91%ILE
 70%R -0.05% 27P 368CM\$ 376NM\$ 393FM\$ 391GM\$
 3.6PL 2.1DPR 1.7CCR 1.3HCR 2.95SCS
 AJCA 03/03/2015 ODAUS
 GPTAT 69%R 0.9 GJUI 15.6 GJPI 66%R 166

JO-GEP HALLMARK PARTY TIME 90%
 USA 112733270 GI JH1F TATTOO / GK03
 DHIA HERD # 93-24-0662 CONTROL # 3003
 1-10 305 2 14860 4.3 636 3.5 515 101DCR 1730C
 3-00 305 2 18530 4.2 782 3.3 620 86DCR 2108C
 5-01 305 2 19980 3.9 772 3.4 673 99DCR 2167C
 6-04 305 2 18650 3.7 691 3.3 621 101DCR 1965C
 305 2X ME AVG 4L 18703M 745F 631P 2064C
 PPA 448M -81F -16P / YD 1354M -33F 21P
 CDCB GPTA 03/03/2015 4RECS 87%R 78%ILE
 837M -9F 18P 128CM\$ 138NM\$ 164FM\$ 114GM\$
 2.3PL 0.2DPR -0.4CCR 0.5HCR 2.92SCS
 AJCA 03/03/2015 GPTAT 82%R 1.2 GJUI 21.6
 GJPI 80%R 85

SIRE:
 D&E PAUL-ET
 USA 115181456 GT50K JH1F JH2F 11JE944
 CDCB GPTA 12/01/2014 844DAUS 94HRDS 81%RIP
 98%R 927M -0.12% 22F 48%ILE
 98%R 0.00% 33P 208CM\$ 200NM\$ 182FM\$ 98GM\$
 1.3PL -3.0DPR -3.2CCR -1.3HCR 3.02SCS
 AJCA 12/01/2014 523DAUS
 GPTAT 97%R 1.0 GJUI 12.9 GJPI 94%R 89

SUNSET CANYON MATINEE-ET
 USA 111981214 GT 50K JH1F JH2F 7JE714
 CDCB GPTA 12/01/2014 4233DAUS 562HRDS 9%RIP
 99%R 526M 0.23% 67F 75%ILE
 99%R 0.00% 18P 300CM\$ 296NM\$ 287FM\$ 309GM\$
 0.7PL 1.2DPR 2.0CCR 2.7HCR 3.00SCS
 AJCA 12/01/2014 1424DAUS
 GPTAT 99%R -0.8 GJUI -22.7 GJPI 99%R 98

DAM:
 HEARTLAND MATINEE PAM
 USA 067191681 TATTOO / 1681
 DHIA HERD # 48-89-0168 CONTROL # 1681
 1-09 305 3 15960 5.3 841 3.6 575 90DCR 1988C
 2-09 252 3 9340 5.3 492 3.5 328 88DCR 1133C
 3-09 293 3 18630 6.1 1128 3.5 645 91DCR 2229C
 4-09 279 3 16020 6.3 1016 3.5 562 95DCR 1942C
 5-08 181 3 11690 5.8 676 3.5 404 86DCR 1396C
 305 2X ME AVG 5L 16105M 953F 577P 1995C

HEARTLAND DIAMOND PANDORA 87%
 USA 110966838 GT TATTOO H633 / H633
 DHIA HERD # 48-89-0168 CONTROL # 633
 2-10 305 3 17650 5.1 893 3.7 653 94DCR 2259C
 3-11 305 3 17370 5.0 871 3.8 653 92DCR 2259C
 4-11 305 3 18950 5.5 1048 3.8 716 92DCR 2477C
 6-00 304 3 19370 5.7 1098 3.7 713 91DCR 2466C
 7-00 299 3 17840 5.4 972 3.5 625 93DCR 2160C
 305 2X ME AVG 7L 14773M 794F 544P 1883C
 PPA -1399M OF -43P / YD -1622M -35F -53P
 CDCB PTA 12/01/2014 5RECS 64%R 20%ILE
 -851M -25F -29P -87CM\$ -89NM\$ -91FM\$ 42GM\$
 0.2PL 4.8DPR 5.0CCR 2.6HCR 2.75SCS
 AJCA 08/01/2009 PTAT 38%R 0.3 JUI 9.7
 JPI 51%R -13

1-09 76% 2-11 79%
 ST SR DF RA RW RL FA FU RH RUW UC UD TP TL RTR RTS
 40 26 37 33 36 32 27 21 35 30 26 23 29 26
 PPA -2023M -18F -93P / YD -863M 26F -43P
 CDCB PTA 12/01/2014 5RECS 62%R 52%ILE
 -244M 19F -14P 32CM\$ 41NM\$ 62FM\$ 129GM\$
 0.0PL 3.4DPR 4.0CCR 2.1HCR 2.90SCS
 AJCA 12/01/2014 PTAT 51%R -0.9 JUI -13.8
 JPI 52%R 10

SIRE: FOREST GLEN BARBERS DIAMOND-ET
 JPI -2 7%ILE
 SISTER(S):
 HEARTLAND ADONIS PEARL 78%
 5-04 305 3 18300 5.4 984 3.6 650 93DCR 2247C
 HEARTLAND SELECT PAGE 86%
 5-05 305 3 20820 5.3 1096 3.5 735 93DCR 2541C

NEXT DAM:
 HEARTLAND BRET PEARL 87%
 7-01 305 2 16890 4.6 779 3.7 620 93DCR 2106C
 SIRE: BRET-ET JPI -42 6%ILE

4TH DAM:
 HEARTLAND GOLD PEBBLES 75%
 2-04 270 2 11500 4.5 523 3.8 441 DHIR 1412C



LOT 2901 HEARTLAND FOCUS AUDRINA USA 067182901

BORN 05/12/2013 TATTOO / 2901 P5
 FEMALE EFI 7.3% AMERICAN ID 2901 / 2901

HEARTLAND JERSEYS BREEDER & OWNER
 SENECA, KS

PA 916M 26F 21P
 186CM\$ 194NM\$ 215FM\$
 1.4PL -1.5DPR -0.9CCR -0.1HCR 2.89SCS
 PA TYPE 0.0 JPI 30%R 68
 ST SR DF RA RW RL FA
 -0.6 -0.3 0.5 L0.6 -0.3 S0.5 L0.5
 FU RH RUW UC UD TP TL
 -0.7 0.5 0.4 0.6 D1.2 W0.5 L0.9

ALL LYNNS RESTORE VIBRANT-ET
 USA 116076850 GT50K JH1F JH2F 29JE3647
 CDCB GPTA 12/01/2014 894DAUS 215HRDS 28%RIP
 98%R 1739M -0.30% 23F 88%ILE
 98%R -0.12% 40P 347CM\$ 368NM\$ 418FM\$ 273GM\$
 4.9PL -1.8DPR 0.8CCR 0.5HCR 2.96SCS
 AJCA 12/01/2014 575DAUS
 GPTAT 98%R -0.6 GJUI -11.6 GJPI 96%R 134

BRED: 12/06/2014 DUE: 09/11/2015 TO
 HEARTLAND ZIPPER DEXTER-ET
 USA 067342693
 CDCB GPTA 03/03/2015
 67%R 636M -0.01% 28F 75%ILE
 68%R 0.01% 26P 309CM\$ 296NM\$ 266FM\$ 333GM\$
 1.7PL 2.5DPR 1.4CCR 0.7HCR 2.98SCS
 AJCA 03/03/2015 ODAUS
 GPTAT 65%R 0.6 GJUI 7.1 GJPI 63%R 137

HI-LAND IMPULS FOX 91%
 USA 114960973 GI JH1F TATTOO D961 /
 DHIA HERD # 48-89-0168 CONTROL # 1429
 3-04 305 3 27270 4.7 1275 3.7 1002 92DCR 3429C
 4-07 305 3 25440 4.9 1253 3.7 938 94DCR 3244C
 5-10 305 3 28420 4.8 1351 3.7 1052 93DCR 3620C
 7-01 305 3 21250 4.7 996 3.6 769 96DCR 2659C
 305 2X ME AVG 6L 21291M 1044F 781P 2679C
 PPA 2040M 61F 76P / YD 1064M 32F 40P
 CDCB GPTA 03/03/2015 5RECS 75%R 69%ILE
 763M 21F 21P 99CM\$ 103NM\$ 112FM\$ 96GM\$
 -0.8PL -0.6DPR 0.0CCR -0.7HCR 3.05SCS
 AJCA 03/03/2015 GPTAT 65%R -0.2 GJUI -11.9
 GJPI 66%R 44

SIRE:
 HEARTLAND VIBRANT FOCUS
 USA 067311918 GT50K JH1F JH2F 7JE1162
 CDCB GPTA 12/01/2014 24DAUS 14HRDS 96%RIP
 82%R 1290M -0.19% 27F 66%ILE
 83%R -0.08% 32P 246CM\$ 256NM\$ 280FM\$ 173GM\$
 2.3PL -2.1DPR -0.8CCR 0.0HCR 2.95SCS
 AJCA 12/01/2014 9DAUS
 GPTAT 74%R -0.1 GJUI -9.9 GJPI 76%R 93

MVF JEVON LOTTO-ET
 JE840003004222446 GT 50K JH1F JH2F 14JE537
 CDCB GPTA 12/01/2014 852DAUS 185HRDS 20%RIP
 98%R 504M 0.15% 51F 75%ILE
 98%R -0.02% 14P 300CM\$ 296NM\$ 288FM\$ 236GM\$
 2.5PL -0.7DPR -1.0CCR -0.9HCR 2.79SCS
 AJCA 12/01/2014 353DAUS
 GPTAT 97%R 0.5 GJUI -0.5 GJPI 96%R 92

DAM:
 HEARTLAND LOTTO ANN
 USA 067232250 TATTOO / 2250
 DHIA HERD # 48-89-0168 CONTROL # 2250
 1-07 305 3 20040 4.3 869 3.4 672 94DCR 2319C
 305 2X ME AVG 1L 25017M 1073F 846P 2886C
 1-08 83%
 ST SR DF RA RW RL FA FU RH RUW UC UD TP TL RTR RTS
 27 26 30 26 34 28 22 35 36 27 30 30 30 30
 PPA 2505M 81F 53P / YD 2750M 62F 51P
 CDCB PTA 12/01/2014 1RECS 52%R 77%ILE
 542M 25F 9P 125CM\$ 132NM\$ 150FM\$ 98GM\$
 0.4PL -0.8DPR -0.9CCR -0.2HCR 2.82SCS
 AJCA 12/01/2014 PTAT 45%R 0.1 JUI -3.1
 JPI 44%R 42

HEARTLAND JEVON ANABEL 69%
 USA 067231889 GT TATTOO / 9881
 DHIA HERD # 48-89-0168 CONTROL # 1889
 1-08 305 3 16840 4.5 766 3.4 580 93DCR 2004C
 305 2X ME AVG 1L 20821M 937F 723P 2498C
 PPA 139M -25F -23P / YD -412M -61F -42P
 CDCB PTA 12/01/2014 1RECS 56%R 35%ILE
 148M 2F -2P -30CM\$ -22NM\$ -2FM\$ -32GM\$
 -0.7PL -0.7DPR -0.1CCR -0.8HCR 2.90SCS
 AJCA 12/01/2014 PTAT 48%R -0.8 JUI -13.1
 JPI 47%R -24

SIRE: FOREST GLEN MECCAS JEVON-ET JPI 45 37%ILE
 NEXT DAM:
 HEARTLAND LIEUTENANT ANGELICA 78%
 3-11 305 3 20660 5.6 1151 3.9 803 94DCR 2779C
 SIRE: WOODSTOCK LLV LIEUTENANT-ET JPI -46 6%ILE

4TH DAM:
 HEARTLAND BARKLY ANGEL 77%
 2-09 305 3 20670 4.3 898 3.3 680 92DCR 2348C

HEARTLAND



JERSEYS INC.

Complete Dispersal

LOT 2902 HEARTLAND SUNNY LOLO USA 067182902

BORN 05/12/2013 TATTOO / 2902 P4
FEMALE EFI 8.0% AMERICAN ID 2902 / 2902

HEARTLAND JERSEYS BREEDER & OWNER
SENECA, KS

PA 433M 3F 3P
115CM\$ 128NM\$ 161FM\$
2.8PL 0.8DPR 1.3CCR 0.6HCR 2.88SCS
PA TYPE 0.1 JPI 25%R 56
ST SR DF RA RW RL FA
-0.3 -0.7 -0.1 L0.9 -0.4 S0.2 L0.3
FU RH RUW UC UD TP TL
-0.4 0.2 0.2 0.0 D0.2 W0.6 S0.3

BRED: 10/21/2014 DUE: 07/27/2015 TO
HEARTLAND ACADEMY MARCUS
USA 067342688
CDCB GPTA 03/03/2015
69%R 1079M -0.08% 36F 91%ILE
70%R -0.05% 27P 368CM\$ 376NM\$ 393FM\$ 391GM\$
3.6PL 2.1DPR 1.7CCR 1.3HCR 2.95SCS
AJCA 03/03/2015 ODAUS
GPTAT 69%R 0.9 GJUI 15.6 GJPI 66%R 166

SIRE:
HEARTLAND HEADLINE SUNNY 2084
USA 067332084 GT50K JH1C JH2F
CDCB GPTA 03/03/2015
68%R 533M -0.07% 10F 61%ILE
69%R -0.06% 5P 233CM\$ 246NM\$ 279FM\$ 256GM\$
4.8PL 2.5DPR 1.7CCR 0.9HCR 2.82SCS
AJCA 03/03/2015 ODAUS
GPTAT 67%R 0.6 GJUI 4.8 GJPI 65%R 96

DAM:
HEARTLAND VIBRANT LONNIE
USA 067262395 TATTOO / 2395
DHIA HERD # 42-12-0002 CONTROL # 2395
PPA -753M -37F -34P / YD -1936M -60F -63P
CDCB PTA 12/01/2014 1RECS 47%R 43%ILE
333M -4F 1P -3CM\$ 10NM\$ 43FM\$ -16GM\$
0.8PL -1.0DPR 0.8CCR 0.3HCR 2.94SCS
PA TYPE -0.4 JUI JPI 35%R 15

SCHULTZ RESCUE HEADLINE
USA 114114336 GTHD JH1F JH2F 29JE3510
CDCB GPTA 12/01/2014 6859DAUS 714HRDS 19%RIP
99%R 1006M -0.29% -6F 62%ILE
99%R -0.12% 13P 218CM\$ 247NM\$ 314FM\$ 259GM\$
5.5PL 2.7DPR 2.5CCR 0.4HCR 2.95SCS
AJCA 12/01/2014 3799DAUS
GPTAT 99%R 0.9 GJUI 10.9 GJPI 99%R 112

GR HEARTLAND GANNON SUNNY-ET 90%
USA 067251989 GT3K JH1C TATTOO /
1989
DHIA HERD # 42-53-0212 CONTROL # 19890
1-07 305 3 18300 5.2 952 3.7 670 92DCR 2317C
2-08 305 3 22230 5.7 1272 3.6 808 89DCR 2794C
3-11 305 3 25990 4.6 1199 3.5 910 93DCR 3145C
305 2X ME AVG 3L 22786M 1195F 836P 2891C
PPA 390M 102F 33P / YD 522M 85F 33P
CDCB GPTA 03/03/2015 4RECS 72%R 94%ILE
231M 36F 11P 255CM\$ 243NM\$ 216FM\$ 203GM\$
2.3PL 0.0DPR -0.9CCR 0.3HCR 2.86SCS
AJCA 03/03/2015 GPTAT 69%R 0.8 GJUI 3.4 GJPI
67%R 81

ALL LYNNS RESTORE VIBRANT-ET
USA 116076850 GT 50K JH1F JH2F 29JE3647
CDCB GPTA 12/01/2014 894DAUS 215HRDS 28%RIP
98%R 1739M -0.30% 23F 88%ILE
98%R -0.12% 40P 347CM\$ 368NM\$ 418FM\$ 273GM\$
4.9PL -1.8DPR 0.8CCR 0.5HCR 2.96SCS
AJCA 12/01/2014 575DAUS
GPTAT 98%R -0.6 GJUI -11.6 GJPI 96%R 134

HEARTLAND 1312 LENO 83%
USA 067231820 GT TATTOO / 1820
DHIA HERD # 48-89-0168 CONTROL # 1820
1-09 305 3 14720 5.4 789 3.6 530 90DCR 1832C
2-09 305 3 13470 5.5 737 3.7 498 94DCR 1722C
4-01 305 3 13520 5.7 766 3.8 517 95DCR 1789C
305 2X ME AVG 4L 13230M 773F 494P 1707C
PPA -3334M -121F -126P / YD -1970M -72F -76P
CDCB PTA 12/01/2014 4RECS 55%R 5%ILE
-694M -30F -28P -247CM\$ -236NM\$ -208FM\$ -206GM\$
-1.0PL 0.2DPR 0.6CCR 0.4HCR 2.96SCS
AJCA 12/01/2014 PTAT 43%R -0.2 JUI -6.0
JPI 43%R-104

SIRE: HEARTLAND NATHAN DOTTIE 1312-ET
JPI -41 6%ILE

NEXT DAM:
HEARTLAND COUNTRY LENORA
SIRE: BW COUNTRY-ET JPI 21 16%ILE

4TH DAM:
HEARTLAND SCORE LEGEND 64%
1-09 304 3 15280 5.1 778 3.8 585 93DCR 2024C



Complete Dispersal

LOT 2904 HEARTLAND PAUL REXANNE USA 067182904

BORN 05/16/2013 TATTOO / 2904 P4
 FEMALE EFI 7.4% AMERICAN ID 2904 / 2904

HEARTLAND JERSEYS BREEDER & OWNER
 SENECA, KS

PA 575M 16F 24P
 112CM\$ 102NM\$ 81FM\$
 0.3PL -1.5DPR -1.9CCR -1.2HCR 3.05SCS
 PA TYPE 0.2 JPI 36%R 55
 ST SR DF RA RW RL FA
 2.2 0.6 0.6 0.0 0.4 50.5 L0.2
 FU RH RUW UC UD TP TL
 -0.3 0.2 0.4 0.4 D0.1 C0.1 S0.1

O.F. MANNIX REBEL-ET
 USA 111080315 GT50K JH1F JH2F 14JE365
 CDCB GPTA 12/01/2014 7433DAUS 1082HRDS 4%RIP
 99%R 256M 0.06% 22F 19%ILE
 99%R 0.02% 12P 67CM\$ 57NM\$ 33FM\$ -32GM\$
 -0.3PL -3.0DPR -4.4CCR -1.3HCR 2.93SCS
 AJCA 12/01/2014 3232DAUS
 GPTAT 99%R -0.5 GJUI -2.6 GJPI 99%R 9

BRED: 10/02/2014 DUE: 07/08/2015 TO
 HEARTLAND MERCHANT AVERY
 USA 067332060 7JE1198
 CDCB GPTA 12/01/2014
 70%R -35M 0.21% 37F 65%ILE
 71%R 0.10% 17P 282CM\$ 249NM\$ 169FM\$ 169GM\$
 2.1PL -1.9DPR -2.0CCR -1.0HCR 2.93SCS
 AJCA 12/01/2014 ODAUS
 GPTAT 70%R 0.5 GJUI 7.8 GJPI 67%R 75

JO-GEP HALLMARK PARTY TIME 90%
 USA 112733270 GI JH1F TATTOO / GK03
 DHIA HERD # 93-24-0662 CONTROL # 3003
 1-10 305 2 14860 4.3 636 3.5 515 101DCR 1730C
 3-00 305 2 18530 4.2 782 3.3 620 86DCR 2108C
 5-01 305 2 19980 3.9 772 3.4 673 99DCR 2167C
 6-04 305 2 18650 3.7 691 3.3 621 101DCR 1965C
 305 2X ME AVG 4L 18703M 745F 631P 2064C
 PPA 448M -81F -16P / YD 1354M -33F 21P
 CDCB GPTA 03/03/2015 4RECS 87%R 78%ILE
 837M -9F 18P 128CM\$ 138NM\$ 164FM\$ 114GM\$
 2.3PL 0.2DPR -0.4CCR 0.5HCR 2.92SCS
 AJCA 03/03/2015 GPTAT 82%R 1.2 GJUI 21.6
 GJPI 80%R 85

SIRE:
 D&E PAUL-ET
 USA 115181456 GT50K JH1F JH2F 11JE944
 CDCB GPTA 12/01/2014 844DAUS 94HRDS 81%RIP
 98%R 927M -0.12% 22F 48%ILE
 98%R 0.00% 33P 208CM\$ 200NM\$ 182FM\$ 98GM\$
 1.3PL -3.0DPR -3.2CCR -1.3HCR 3.02SCS
 AJCA 12/01/2014 523DAUS
 GPTAT 97%R 1.0 GJUI 12.9 GJPI 94%R 89

PR OOMSDALE JACE GRATUDE GANNON-ET
 USA 067010225 GT 50K JH1C JH2F 1JE604
 CDCB GPTA 12/01/2014 11211DAUS 1290HRDS 10%RIP
 99%R 1265M -0.15% 31F 43%ILE
 99%R -0.10% 26P 161CM\$ 181NM\$ 226FM\$ 119GM\$
 0.9PL -1.2DPR -2.9CCR -0.3HCR 2.96SCS
 AJCA 12/01/2014 4470DAUS
 GPTAT 99%R 0.5 GJUI 1.5 GJPI 99%R 84

DAM:
 GR HEARTLAND GANNON REGRET
 USA 067251946 TATTOO / 1946
 DHIA HERD # 42-12-0002 CONTROL # 1946
 1-09 305 3 18170 5.1 927 3.9 700 94DCR 2422C
 2-10 305 3 19430 4.4 860 3.8 745 94DCR 2412C
 305 2X ME AVG 2L 19660M 956F 774P 2602C

HEARTLAND IMPULS RAISIN 76%
 USA 067041351 GT TATTOO / 1351
 DHIA HERD # 48-89-0168 CONTROL # 1351
 2-01 305 3 16450 5.5 903 4.2 690 91DCR 2390C
 3-01 294 3 19750 4.9 973 4.2 830 92DCR 2714C
 4-00 293 3 18550 5.0 928 4.1 768 92DCR 2555C
 5-00 305 3 21600 4.9 1061 3.9 844 92DCR 2870C
 6-00 305 3 15050 5.8 867 4.0 600 94DCR 2077C
 305 2X ME AVG 5L 17356M 923F 724P 2453C
 PPA -1762M -52F -17P / YD -1404M -22F -6P
 CDCB PTA 12/01/2014 5RECS 64%R 35%ILE
 -654M -6F -1P 9CM\$ -22NM\$ -98FM\$ 12GM\$
 0.6PL 1.7DPR 2.0CCR -0.2HCR 3.02SCS
 AJCA 12/01/2014 PTAT 50%R -1.4 JUI -18.3
 JPI 54%R -4

1-10 77% 3-01 79%
 ST SR DF RA RW RL FA FU RH RUW UC UD TP TL RTR RTS
 46 28 29 13 38 38 18 34 28 34 25 18 25 22
 PPA -223M -4F 17P / YD 93M 3F 26P
 CDCB PTA 12/01/2014 2RECS 58%R 42%ILE
 222M 10F 14P 15CM\$ 4NM\$ -20FM\$ 1GM\$
 -0.7PL 0.0DPR -0.6CCR -1.0HCR 3.08SCS
 AJCA 12/01/2014 PTAT 51%R -0.6 JUI -10.6
 JPI 50%R 21

SIRE: ISDK Q IMPULS JPI 121 75%ILE

SISTER(S):
 HEARTLAND HENDRIX RAIN 83%

SISTER(S):
 HEARTLAND ADVENT ROZLYN 87%
 4-09 305 3 23880 5.4 1299 4.2 1006 94DCR 3479C
 HEARTLAND BARKLY RIBBON 80%
 3-02 305 3 19920 5.1 1009 4.0 788 90DCR 2709C
 HEARTLAND SULTAN ROSE 90%
 4-11 305 2 16870 5.1 861 4.1 689 97DCR 2336C

NEXT DAM:
 HEARTLAND TOPSIDE RAZBERRY 71%
 5-10 305 3 20030 5.4 1075 4.0 798 91DCR 2763C
 SIRE: AU LESTER TOPSIDE-ET JPI -64 5%ILE

4TH DAM:
 HEARTLAND AEROSTAR ROCKET 91%
 4-05 305 2 23260 5.0 1160 3.8 875 92DCR 3027C

HEARTLAND



JERSEYS INC.

Complete Dispersal

LOT 2905 HEARTLAND LOTTERY LUNA USA 067182905 GT8K

BORN 05/18/2013 TATTOO / 2905 P4
 FEMALE EFI 7.2% AMERICAN ID 2905 / 2905
 JH1F JH2F

HEARTLAND JERSEYS BREEDER & OWNER
 SENECA, KS

CDCB GPTA 03/03/2015 ORECS 66%R 84%ILE
 40M 36F 12P 184CM\$ 169NM\$ 131FM\$ 154GM\$
 1.1PL 0.0DPR -0.2CCR -0.3HCR 3.08SCS
 AJCA 03/03/2015 GPTAT 65%R 0.2 GJUI -6.1
 GJPI 61%R 54
 ST SR DF RA RW RL FA
 0.7 1.0 0.9 L0.7 0.5 P0.1 S0.3
 FU RH RUW UC UD TP TL
 -0.4 0.1 0.1 0.0 D1.1 C0.2 L0.1

MVF JEVON LOTTO-ET
 JE840003004222446 GT50K JH1F JH2F 14JE537
 CDCB GPTA 12/01/2014 852DAUS 185HRDS 20%RIP
 98%R 504M 0.15% 51F 75%ILE
 98%R -0.02% 14P 300CM\$ 296NM\$ 288FM\$ 236GM\$
 2.5PL -0.7DPR -1.0CCR -0.9HCR 2.79SCS
 AJCA 12/01/2014 353DAUS
 GPTAT 97%R 0.5 GJUI -0.5 GJPI 96%R 92

BRED: 09/27/2014 DUE: 07/03/2015 TO
 DEN-KEL HENDRIX JAMMER-ET
 USA 067138859 7JE1254
 CDCB GPTA 12/01/2014
 69%R 990M -0.01% 45F 96%ILE
 70%R -0.01% 34P 454CM\$ 441NM\$ 410FM\$ 396GM\$
 4.2PL 0.5DPR 0.5CCR 0.6HCR 2.78SCS
 AJCA 12/01/2014 0DAUS
 GPTAT 67%R 0.8 GJUI 12.3 GJPI 65%R 184

TOLLENAAR IMPULS 3220-ET 88%
 USA 061809267 GT50K JH1F JH2F
 DHIA HERD # 93-34-0279 CONTROL # 3220
 1-10 294 2 17440 5.4 941 3.3 584 92DCR 2017C
 2-10 305 2 25370 7.0 1775 3.6 922 92DCR 3188C
 6-09 305 2 21520 6.9 1477 4.0 854 101DCR 2957C
 305 2X ME AVG 3L 22641M 1452F 791P 2732C
 PPA 2296M 136F 104P / YD 1692M 114F 88P
 CDCB GPTA 03/03/2015 3RECS 85%R 98%ILE
 82M 35F 19P 338CM\$ 311NM\$ 246FM\$ 341GM\$
 2.9PL 2.6DPR 2.7CCR 0.6HCR 3.07SCS
 AJCA 03/03/2015 GPTAT 84%R 0.6 GJUI -1.2
 GJPI 79%R 121

SIRE:
 TOLLENAARS LOT LOTTERY 1046-ET
 JE840003007525647 GT50K JH1F JH2F 7JE1143
 CDCB GPTA 12/01/2014
 72%R 377M 0.15% 47F 86%ILE
 73%R 0.02% 18P 368CM\$ 356NM\$ 328FM\$ 328GM\$
 3.9PL 0.9DPR 1.1CCR -0.2HCR 2.96SCS
 AJCA 12/01/2014 1DAUS
 GPTAT 72%R 0.9 GJUI -2.0 GJPI 69%R 119

AHLEM LEMVIG ABE-ET
 USA 111334898 GT 50K JH1F JH2F 122JE5198
 CDCB GPTA 12/01/2014 9486DAUS 647HRDS 5%RIP
 99%R 430M 0.11% 40F 61%ILE
 99%R 0.05% 25P 269CM\$ 245NM\$ 189FM\$ 177GM\$
 1.4PL -1.8DPR 0.2CCR -0.9HCR 2.91SCS
 AJCA 12/01/2014 6228DAUS
 GPTAT 99%R -1.0 GJUI -12.7 GJPI 99%R 79

DAM:
 HEARTLAND ABE LUCY
 USA 067342144 TATTOO / 2144
 DHIA HERD # 48-89-0168 CONTROL # 2144
 1-10 305 3 17630 5.5 970 4.0 698 93DCR 2416C
 305 2X ME AVG 1L 19644M 1093F 798P 2764C
 2-02 85%
 ST SR DF RA RW RL FA FU RH RUW UC UD TP TL RTR RTS
 35 30 35 23 35 23 29 40 36 35 23 34 25 23
 PPA -221M 94F 47P / YD -423M 93F 47P
 CDCB PTA 12/01/2014 1RECS 54%R 66%ILE
 -200M 22F 8P 112CM\$ 89NM\$ 34FM\$ 63GM\$
 -0.2PL -1.0DPR -0.4CCR -1.0HCR 3.04SCS
 AJCA 12/01/2014 PTAT 46%R 0.5 JUI 5.1
 JPI 46%R 26

HEARLAND IATOLA LUNAR 85%
 USA 067141628 GT TATTOO / 1628
 DHIA HERD # 48-89-0168 CONTROL # 1628
 1-09 305 3 19250 4.6 887 3.6 698 91DCR 2386C
 305 2X ME AVG 1L 21884M 1020F 815P 2763C
 PPA 182M 27F 19P / YD -344M 8F -1P
 CDCB PTA 12/01/2014 1RECS 55%R 33%ILE
 -356M -1F -3P -15CM\$ -27NM\$ -56FM\$ -12GM\$
 -1.1PL 0.0DPR -0.4CCR -0.4HCR 3.04SCS
 AJCA 12/01/2014 PTAT 48%R 1.0 JUI 11.5
 JPI 47%R -9

SIRE: SC GOLD DUST PARAMOUNT IATOLA-ET
 JPI 27 22%ILE
 SISTER(S):
 HEARTLAND ABE LATOYA 91%
 3-10 305 2 22680 4.7 1060 3.7 835 97DCR 2854C
 HEARTLAND BLUEPRINT LONDON 80%
 1-08 305 3 18070 4.7 856 3.9 704 92DCR 2348C

NEXT DAM:
 HEARTLAND SCORE LATRICE 82%
 2-09 283 3 19800 5.6 1103 3.9 769 89DCR 2662C
 SIRE: HEARTLAND HALLMARK SCORE

4TH DAM:
 HEARTLAND COSMO LAKIN 83%
 3-04 305 3 24210 4.1 981 3.7 903 92DCR 2825C



Complete Dispersal

LOT 2906 HEARTLAND DIGNITARY IMPERIA USA 067182906 GT8K

BORN 05/19/2013 TATTOO / 2906 P9
 FEMALE EFI 8.9% AMERICAN ID 2906 / 2906
 JH1C JH2F

HEARTLAND JERSEYS BREEDER & OWNER
 SENeca, KS

CDCB GPTA 03/03/2015 ORECS 71%R 95%ILE
 758M 31F 28P 266CM\$ 258NM\$ 239FM\$ 254GM\$
 1.6PL 0.9DPR 0.8CCR 0.3HCR 3.02SCS
 AJCA 03/03/2015 GPTAT 70%R 0.6 GJUI 1.0
 GJPI 66%R 119

ST	SR	DF	RA	RW	RL	FA
1.4	1.0	0.7	L0.9	0.8	P0.3	S0.6
FU	RH	RW	UC	UD	TP	TL
0.2	0.6	0.4	0.0	D0.5	C0.5	S0.3

BW RENEGADE-ET
 USA 115883929 GT50K JH1F JH2F 200JE60
 CDCB GPTA 12/01/2014 4804DAUS 327HRDS 30%RIP
 99%R 65M 0.34% 64F 94%ILE
 99%R 0.12% 23P 455CM\$ 418NM\$ 329FM\$ 407GM\$
 3.1PL 1.1DPR 2.0CCR 1.4HCR 2.99SCS
 AJCA 12/01/2014 1662DAUS
 GPTAT 99%R 0.4 GJUI 0.6 GJPI 98%R 146

FRESH: 02/16/2015
 SELLING OPEN

73.4 LBS. MILK ON MARCH TEST AT 27 DAYS FRESH
 SCC: 115,000

SIRE:
 SUNSET CANYON DIGNITARY-ET
 USA 117168941 GT50K JH1F JH2F 7JE1150
 CDCB GPTA 12/01/2014 358DAUS 43HRDS 92%RIP
 97%R 875M 0.14% 68F 98%ILE
 97%R 0.05% 41P 537CM\$ 511NM\$ 446FM\$ 499GM\$
 3.6PL 1.7DPR 1.6CCR 1.5HCR 2.93SCS
 AJCA 12/01/2014 76DAUS
 GPTAT 90%R 0.6 GJUI -3.8 GJPI 90%R 205

DAM:
 HEARTLAND CRICKET ISRAEL
 USA 067282010 TATTOO / 2010
 DHIA HERD # 48-89-0168 CONTROL # 2010

1-08	305	3	19380	4.4	855	3.6	697	93DCR	2334C
2-10	288	3	21990	4.7	1029	3.7	823	93DCR	2788C
305 2X ME AVG			2L	22464M	1033F	840P			2820C

2-04	76%	3-05	85%												
ST	SR	DF	RA	RW	RL	FA	FU	RH	RW	UC	UD	TP	TL	RTR	RTS
46	35	38	23	34	28	35	37	34	38	25	28	38	25		

PPA 1587M 5F 63P / YD 1065M -12F 41P
 CDCB PTA 12/01/2014 2RECS 51%R 28%ILE
 157M -18F 5P -48CM\$ -50NM\$ -54FM\$ -15GM\$
 -0.6PL 1.2DPR 0.8CCR -0.6HCR 2.95SCS
 AJCA 12/01/2014 PTAT 42%R 0.1 JUI -6.2
 JPI 40%R 4

SISTER(S):
 HEARTLAND BARKLY INFINITY 82%
 4-07 305 3 25080 4.1 1027 3.4 854 91DCR 2825C
 HEARTLAND JAROD IZZY 69%
 3-00 305 3 24750 4.6 1132 3.5 855 94DCR 2954C
 SELLING AS LOT 2284

PEARLMONT IMPULS DAFFY 90%
 USA 114356624 GTHD JH1F JH2F TATTOO / T49
 DHIA HERD # 92-23-0633 CONTROL # 9000
 2-11 305 2 17990 5.1 912 4.0 728 101DCR 2472C
 4-03 305 2 18560 5.0 932 3.8 707 102DCR 2446C
 6-07 305 2 16190 5.1 825 3.9 637 102DCR 2205C
 8-10 305 2 14990 5.6 839 4.0 606 102DCR 2098C
 305 2X ME AVG 5L 16794M 856F 661P 2271C
 PPA 621M 92F 74P / YD 414M 80F 55P
 CDCB GPTA 03/03/2015 4RECS 94%R 98%ILE
 179M 37F 24P 336CM\$ 303NM\$ 224FM\$ 298GM\$
 2.3PL 1.0DPR 0.7CCR 2.3HCR 2.95SCS
 AJCA 03/03/2015 GPTAT 91%R 0.4 GJUI 2.7
 GJPI 91%R 127

HEARTLAND SHOWTIME CRICKET 1466
 USA 067161466
 CDCB PTA 12/01/2014 12DAUS 2HRDS 0%RIP
 65%R 139M -0.13% -16F 6%ILE
 67%R -0.06% -6P -120CM\$ -104NM\$ -64FM\$ -73GM\$
 -1.1PL 0.7DPR 0.7CCR -1.6HCR 2.96SCS
 AJCA 12/01/2014 1DAUS
 JUI -2.6 JPI 55%R -31

HEARTLAND BERRETTA ISABEL 88%
 USA 110462866 GT TATTOO H569 / H569
 DHIA HERD # 48-89-0168 CONTROL # 569
 2-01 305 2 18720 4.0 758 3.4 644 94DCR 2105C
 3-01 305 2 19410 4.1 794 3.6 706 92DCR 2251C
 4-01 305 3 20290 4.2 850 3.7 744 92DCR 2393C
 5-04 305 3 25710 4.2 1074 3.5 892 92DCR 2954C
 6-04 304 3 20890 4.0 828 3.6 751 92DCR 2367C
 7-04 299 3 22650 4.1 923 3.8 853 91DCR 2663C
 8-03 305 3 22690 4.3 987 3.7 846 94DCR 2754C
 9-03 305 3 19930 4.1 817 3.9 771 93DCR 2381C
 10-11 305 3 21540 4.3 930 3.8 822 91DCR 2631C
 12-02 305 3 15570 4.7 731 3.6 562 94DCR 1943C
 305 2X ME AVG 10L 19664M 825F 716P 2311C
 PPA 552M -66F 23P / YD -73M -67F 1P
 CDCB PTA 12/01/2014 5RECS 65%R 12%ILE
 -92M -32F OP -147CM\$ -151NM\$ -160FM\$ -87GM\$
 -1.5PL 1.8DPR 1.0CCR 0.3HCR 3.03SCS
 AJCA 12/01/2014 PTAT 57%R -0.4 JUI -17.2
 JPI 54%R -32
 SIRE: MASON BOOMER SOONER BERRETTA JPI -35 4%ILE

NEXT DAM:
 HEARTLAND TRADER IVY 90%
 3-00 305 3 21820 5.1 1102 3.9 845 94DCR 2750C
 SIRE: AVON ROAD TRADER-ET JPI -155 0%ILE

4TH DAM:
 DK HERMITAGE IDA RED 77%
 4-07 305 2 21790 4.3 929 3.6 776 DHIR 2496C

HEARTLAND



JERSEYS INC.

Complete Dispersal

LOT 2907 HEARTLAND ARROW PATTY USA 067182907 GT8K

BORN 05/21/2013 TATTOO / 2907 P8
FEMALE EFI 7.2% AMERICAN ID 2907 / 2907
JH1F JH2F

HEARTLAND JERSEYS BREEDER & OWNER
SENECA, KS

CDCB GPTA 03/03/2015 0RECS 69%R 97%ILE
27M 37F 14P 323CM\$ 295NM\$ 230FM\$ 282GM\$
3.1PL 1.4DPR 1.0CCR 0.1HCR 2.83SCS
AJCA 03/03/2015 GPTAT 67%R 0.0 GJUI -2.6
GJPI 64%R 107
ST SR DF RA RW RL FA
1.0 0.2 0.3 L1.8 0.1 P0.1 S0.3
FU RH RUW UC UD TP TL
-0.2 -0.1 -0.1 -0.1 D0.3 C0.1 L0.0

TOLLENAARS IMPULS LOUIE 260-ET
USA 061929276 GT50K JH1C JH2F 14JE473
CDCB GPTA 12/01/2014 3946DAUS 631HRDS 26%RIP
99%R 971M -0.03% 41F 67%ILE
99%R -0.08% 21P 246CM\$ 259NM\$ 291FM\$ 213GM\$
2.3PL -0.2DPR -1.2CCR -1.0HCR 2.96SCS
AJCA 12/01/2014 1941DAUS
GPTAT 99%R 0.0 GJUI -2.5 GJPI 98%R 95

BRED: 08/14/2014 DUE: 05/20/2015 TO
PF LENNOX HENDRIX
USA 116844046 1JE768
CDCB GPTA 12/01/2014 728DAUS 140HRDS 80%RIP
98%R 207M 0.11% 30F 76%ILE
98%R 0.03% 12P 336CM\$ 317NM\$ 274FM\$ 303GM\$
3.4PL 1.1DPR 1.4CCR 0.3HCR 2.73SCS
AJCA 12/01/2014 278DAUS
GPTAT 95%R 0.2 GJUI 8.1 GJPI 92%R 113

GABYS BLAIR ARUBA-ET 87%
USA 115335695 GT50K JH1F JH2F TATTOO G1367 / G1367
DHIA HERD # 51-17-0421 CONTROL # 1367
2-01 305 2 18870 4.7 884 3.6 688 100DCR 2368C
305 2X ME AVG 2L 19892M 974F 722P 2474C
PPA 1654M 84F 78P / YD 1233M 63F 64P
CDCB GPTA 03/03/2015 2RECS 85%R 70%ILE
295M 21F 18P 120CM\$ 104NM\$ 64FM\$ 73GM\$
-0.6PL -0.8DPR -1.7CCR -2.7HCR 2.97SCS
AJCA 03/03/2015 GPTAT 81%R 0.3 GJUI -0.5
GJPI 80%R 44

SIRE:
GABYS ARROW
USA 117007789 GT50K JH1C JH2F 200JE362
CDCB GPTA 12/01/2014 338DAUS 120HRDS 63%RIP
96%R 780M 0.03% 44F 45%ILE
96%R 0.00% 29P 202CM\$ 190NM\$ 162FM\$ 111GM\$
-0.1PL -2.1DPR -3.0CCR -3.0HCR 2.90SCS
AJCA 12/01/2014 138DAUS
GPTAT 90%R 0.0 GJUI -11.5 GJPI 90%R 71

ISDK DJ ZUMA
JEDNK000000302730 GT 50K JH1F JH2F 236JE146
CDCB GPTA 12/01/2014 10307DAUS 994HRDS 52%RIP
99%R -699M 0.33% 23F 83%ILE
99%R 0.14% -1P 391CM\$ 345NM\$ 239FM\$ 384GM\$
4.6PL 3.0DPR 4.3CCR 3.6HCR 2.64SCS
AJCA 12/01/2014 6226DAUS
GPTAT 98%R 0.4 GJUI 17.0 GJPI 96%R 125

DAM:
HEARTLAND ZUMA PAYTON
USA 067262467 TATTOO / 2467
DHIA HERD # 42-12-0002 CONTROL # 2467
PPA -705M 6F 1P / YD -416M 1F 13P
CDCB PTA 12/01/2014 1RECS 48%R 86%ILE
-367M 12F 0P 206CM\$ 180NM\$ 119FM\$ 187GM\$
2.3PL 1.2DPR 1.7CCR 2.6HCR 2.76SCS
PA TYPE 0.5 JUI JPI 36%R 62

HEARTLAND ACTION PAISLEY 73%
USA 067282073 GT TATTOO / 2073
DHIA HERD # 48-89-0168 CONTROL # 2073
1-09 305 3 17950 5.8 1033 3.8 686 93DCR 2374C
305 2X ME AVG 1L 21814M 1243F 839P 2903C
PPA 32M 82F 14P / YD 289M 107F 20P
CDCB PTA 12/01/2014 1RECS 55%R 46%ILE
-131M 5F -2P 27CM\$ 21NM\$ 9FM\$ 4GM\$
0.2PL -0.5DPR -1.2CCR 0.8HCR 2.94SCS
AJCA 12/01/2014 PTAT 47%R 0.5 JUI -0.3
JPI 48%R -2
SIRE: FOREST GLEN AVERY ACTION-ET JPI 12 16%ILE

NEXT DAM:
HEARTLAND JACE PAIGE-ET 90%
3-04 305 3 26180 4.5 1181 3.5 908 92DCR 3138C
SIRE: WINDY WILLOW MONTANA JACE JPI 25 23%ILE

4TH DAM:
HEARTLAND JERRICK PREFER 85%
5-08 305 3 25830 4.6 1199 3.8 986 92DCR 3288C



HEARTLAND PREMIER UNIQUE, VG-83%
Sister to Lot 2912



LOT 2912 HEARTLAND UPPERCUT URIKA USA 067182912 GT8K

BORN 06/04/2013 TATTOO / 2912 P8
FEMALE EFI 8.6% AMERICAN ID 2912 / 2912
JH1F JH2F

HEARTLAND JERSEYS BREEDER & OWNER
SENECA, KS

CDCB GPTA 03/03/2015 ORECS 71%R 95%ILE
561M 38F 32P 279CM\$ 259NM\$ 208FM\$ 238GM\$
1.0PL -0.1DPR -0.3CCR -0.8HCR 3.20SCS
AJCA 03/03/2015 GPTAT 70%R 0.8 GJUI -5.3
GJPI 67%R 101
ST SR DF RA RW RL FA
0.8 -0.5 2.1 H0.1 0.0 S0.4 S0.1
FU RH RUW UC UD TP TL
-0.8 1.3 1.0 0.1 D1.2 C0.1 L0.5

BRED: 07/03/2014 DUE: 04/08/2015 TO
WILSONVIEW SOPRANO
USA 117824371 200JE521
CDCB GPTA 12/01/2014
67%R 430M 0.13% 43F 94%ILE
69%R 0.02% 18P 433CM\$ 417NM\$ 381FM\$ 398GM\$
4.6PL 1.2DPR 1.6CCR 2.0HCR 2.80SCS
AJCA 12/01/2014 ODAUS
GPTAT 65%R 0.8 GJUI 7.7 GJPI 64%R 148

SISTER(S):
HEARTLAND PREMIER UNIQUE 83%
1-08 305 3 18620 4.9 908 3.8 709 93DCR 2437C
SELLING AS LOT 2636
HEARTLAND JAMMER ULTRA-ET
SELLING AS LOT 3051

SUNSET CANYON RP MILITIA-ET 90%
USA 111953541 GT50K JH1F JH2F 200JE990
CDCB GPTA 12/01/2014 5160DAUS 716HRDS 4%RIP
99%R -26M 0.14% 24F 35%ILE
99%R 0.07% 11P 169CM\$ 155NM\$ 121FM\$ 216GM\$
1.3PL 3.3DPR 2.0CCR 1.0HCR 3.24SCS
AJCA 12/01/2014 2361DAUS
GPTAT 99%R -0.8 GJUI -14.3 GJPI 99%R 64

SIRE:
MOLLY BROOK UPPERCUT
USA 115590739 GT50K JH1F JH2F 200JE455
CDCB GPTA 12/01/2014 617DAUS 155HRDS 30%RIP
97%R 370M -0.01% 16F 43%ILE
97%R 0.02% 17P 194CM\$ 182NM\$ 155FM\$ 170GM\$
1.9PL 0.6DPR 0.3CCR 0.0HCR 2.94SCS
AJCA 12/01/2014 380DAUS
GPTAT 96%R 0.6 GJUI -6.0 GJPI 93%R 74

MOLLY BROOK ACTION UNFORGETABLE-ET 90%
USA 067022204 GT3K JH1F TATTOO / M204
DHIA HERD # 13-12-0114 CONTROL # 204
2-08 288 2 17610 5.2 916 4.0 706 102DCR 2444C
3-07 295 2 19080 5.2 984 3.9 740 102DCR 2561C
4-07 305 2 22860 5.1 1165 3.9 887 101DCR 3070C
5-11 237 2 11810 5.2 613 4.0 467 99DCR 1616C
305 2X ME AVG 5L 20353M 1058F 797P 2759C
PPA 763M 79F 58P / YD 615M 45F 38P
CDCB GPTA 03/03/2015 5RECS 83%R 91%ILE
181M 16F 10P 225CM\$ 213NM\$ 184FM\$ 187GM\$
2.9PL 0.1DPR 0.4CCR 1.1HCR 2.85SCS
AJCA 03/03/2015 GPTAT 79%R 1.2 GJUI 4.7
GJPI 78%R 75

DAM:
HEARTLAND PLUS URBANIA
USA 067232238 GT8K JH1F JH2F TATTOO / 2238
DHIA HERD # 48-89-0168 CONTROL # 2238
1-08 305 3 20500 4.6 951 3.9 805 93DCR 2641C
2-09 244 3 18400 5.0 920 4.0 741 88DCR 2503C
305 2X ME AVG 2L 23844M 1147F 957P 3167C

SWEETIE PLUS IATOLAS BOLD
USA 067129272 GT 50K JH1F JH2F 1JE711
CDCB GPTA 12/01/2014 3672DAUS 448HRDS 36%RIP
99%R 1443M -0.08% 54F 90%ILE
99%R -0.02% 48P 388CM\$ 380NM\$ 360FM\$ 331GM\$
0.2PL -0.8DPR -1.4CCR -3.6HCR 2.98SCS
AJCA 12/01/2014 1850DAUS
GPTAT 99%R 1.4 GJUI 8.0 GJPI 98%R 161

PPA 2886M 118F 158P / YD 2581M 112F 133P
CDCB GPTA 03/03/2015 2RECS 78%R 91%ILE
990M 35F 42P 230CM\$ 213NM\$ 171FM\$ 184GM\$
-1.1PL -0.9DPR -0.9CCR -1.4HCR 3.15SCS
AJCA 03/03/2015 GPTAT 77%R 0.8 GJUI -2.2
GJPI 74%R 107

HEARTLAND LIEUTENANT URBAN 88%
USA 067191727 GT TATTOO / 1727
DHIA HERD # 35-11-0803 CONTROL # 10266
1-09 284 3 15070 4.7 708 3.9 588 92DCR 1950C
2-08 305 3 19000 5.2 994 4.2 790 94DCR 2690C
3-11 280 3 18920 5.1 961 3.9 745 93DCR 2573C
4-11 284 2 14120 4.6 651 3.9 545 89DCR 1799C
305 2X ME AVG 4L 18319M 897F 730P 2451C
PPA -557M -10F 20P / YD -287M 12F 28P
CDCB PTA 12/01/2014 4RECS 66%R 38%ILE
-210M 6F 12P 17CM\$ -9NM\$ -75FM\$ -40GM\$
-1.0PL -1.5DPR -1.6CCR -0.8HCR 3.14SCS
AJCA 12/01/2014 PTAT 55%R -0.4 JUI -10.3
JPI 55%R -6
SIRE: WOODSTOCK LLV LIEUTENANT-ET JPI -46 6%ILE

SISTER(S):
HEARTLAND REGGIE UMA 78%
2-06 305 2 20240 5.5 1114 3.9 798 98DCR 2762C
HEARTLAND KANOO URSULA 79%
PROJECTED TO 18,548M, 779F, 574P ME AT 1-7
SELLING AS LOT 2782

4TH DAM:
HEARTLAND TOPSIDE LORELI 86%
5-09 305 3 21930 4.9 1075 3.9 865 91DCR 2923C

NEXT DAM:
HEARTLAND BRAZO ULA 82%
4-01 305 3 24180 4.8 1159 3.7 895 93DCR 3095C
SIRE: SIL-MIST RMBM BUTTONS BRAZO-ET
JPI 34 21%ILE

HEARTLAND



JERSEYS INC.

Complete Dispersal

LOT 2913 HEARTLAND DALTON VESPER USA 067182913

BORN 06/10/2013 TATTOO / 2913 P5
 FEMALE EFI 6.9% AMERICAN ID 2913 / 2913

HEARTLAND JERSEYS BREEDER & OWNER
 SENECA, KS

PA 386M 26F 15P
 184CM\$ 179NM\$ 167FM\$
 1.4PL 1.1DPR 0.5CCR -0.6HCR 3.03SCS
 PA TYPE -0.3 JPI 32%R 68
 ST SR DF RA RW RL FA
 0.9 -0.2 0.2 L0.8 -0.2 S0.0 S0.1
 FU RH RUW UC UD TP TL
 -0.7 -0.2 -0.3 -0.5 D0.4 W0.8 L0.6

SWEETIE PLUS IATOLAS BOLD
 USA 067129272 GT50K JH1F JH2F 1JE711
 CDCB GPTA 12/01/2014 3672DAUS 448HRDS 36%RIP
 99%R 1443M -0.08% 54F 90%ILE
 99%R -0.02% 48P 388CM\$ 380NM\$ 360FM\$ 331GM\$
 0.2PL -0.8DPR -1.4CCR -3.6HCR 2.98SCS
 AJCA 12/01/2014 1850DAUS
 GPTAT 99%R 1.4 GJUI 8.0 GJPI 98%R 161

FRESH: 03/01/2015
 SELLING OPEN
 55.8 LBS. MILK ON MARCH TEST AT 14 DAYS FRESH
 SCC: 38,000

HEARTLAND ABE DAKOTA 87%
 USA 067101573 GT50K JH1F JH2F TATTOO / 1573
 DHIA HERD # 48-89-0168 CONTROL # 1573
 3-11 305 3 21670 5.6 1224 4.1 880 94DCR 3048C
 5-08 305 3 18980 5.7 1084 4.1 769 95DCR 2663C
 7-03 305 3 21190 5.5 1159 3.8 804 94DCR 2782C
 362 3 24038 5.6 1352 3.9 940 DHIR 3254C
 305 2X ME AVG 4L 18488M 1042F 754P 2602C
 PPA 309M 65F 43P / YD 250M 46F 34P
 CDCB GPTA 03/03/2015 4RECS 83%R 92%ILE
 210M 22F 14P 234CM\$ 218NM\$ 182FM\$ 199GM\$
 2.8PL 0.2DPR 1.5CCR 0.4HCR 2.94SCS
 AJCA 03/03/2015 GPTAT 76%R -0.5 GJUI -5.5
 GJPI 77%R 76

SIRE:
 HEARTLAND PLUS DALTON-ET
 USA 067311921 GT50K JH1F JH2F 7JE1139
 CDCB GPTA 12/01/2014 41DAUS 23HRDS 98%RIP
 85%R 724M 0.07% 47F 83%ILE
 86%R 0.01% 28P 356CM\$ 343NM\$ 312FM\$ 305GM\$
 2.3PL 0.1DPR -0.1CCR -0.8HCR 2.91SCS
 AJCA 12/01/2014 11DAUS
 GPTAT 74%R 0.3 GJUI -0.9 GJPI 78%R 128

SUNSET CANYON RP MILITIA-ET
 USA 111953541 GT 50K JH1F JH2F 200JE990
 CDCB GPTA 12/01/2014 5160DAUS 716HRDS 4%RIP
 99%R -26M 0.14% 24F 35%ILE
 99%R 0.07% 11P 169CM\$ 155NM\$ 121FM\$ 216GM\$
 1.3PL 3.3DPR 2.0CCR 1.0HCR 3.24SCS
 AJCA 12/01/2014 2361DAUS
 GPTAT 99%R -0.8 GJUI -14.3 GJPI 99%R 64

DAM:
 HEARTLAND MILITIA VERMONT
 USA 067231802 TATTOO / 1802
 DHIA HERD # 48-89-0168 CONTROL # 1802

HEARTLAND MONTANA VALLEY 88%
 USA 112922627 GT TATTOO H950 / H950
 DHIA HERD # 48-89-0168 CONTROL # 950
 1-09 305 3 18810 4.1 775 3.1 580 93DCR 2000C
 2-09 282 3 22940 4.2 965 2.9 662 90DCR 2281C
 3-08 305 3 26800 4.3 1150 3.1 825 91DCR 2846C
 4-11 226 3 21120 4.1 861 3.0 639 83DCR 2203C
 5-10 305 3 23270 4.2 984 3.1 731 91DCR 2522C
 6-10 305 3 22540 3.9 889 3.1 699 92DCR 2385C
 305 2X ME AVG 7L 21225M 907F 657P 2266C
 PPA 1978M 7F -9P / YD 851M -24F -16P
 CDCB PTA 12/01/2014 5RECS 64%R 12%ILE
 208M -18F -10P -175CM\$ -147NM\$ -81FM\$ -141GM\$
 -0.8PL 0.0DPR -0.8CCR -1.2HCR 2.98SCS
 AJCA 12/01/2014 PTAT 54%R -0.6 JUI -9.7
 JPI 54%R -58

1-08 305 3 14880 4.4 661 3.7 547 93DCR 1816C
 2-09 305 3 17090 5.2 887 3.9 672 97DCR 2326C
 4-01 273 3 19260 4.9 952 3.8 732 92DCR 2533C
 5-00 282 3 20380 5.6 1143 3.8 776 95DCR 2685C
 5-11 290 3 23980 4.7 1128 3.6 855 93DCR 2956C
 305 2X ME AVG 5L 19547M 1003F 750P 2572C

SIRE: ROCK MAPLE BROOK MONTANA-ET JPI -77 1%ILE

2-02 78% 3-05 78%
 ST SR DF RA RW RL FA FU RH RUW UC UD TP TL RTR RTS
 38 25 25 22 38 19 20 22 28 32 26 22 20 32

SISTER(S):
 HEARTLAND PARAGON VIOLET 85%
 5-04 305 3 23270 5.1 1189 3.7 853 93DCR 2950C

PPA 567M 18F 33P / YD 58M 7F 7P
 CDCB PTA 12/01/2014 5RECS 60%R 45%ILE
 48M 4F 2P 12CM\$ 15NM\$ 22FM\$ 53GM\$
 0.5PL 2.0DPR 1.0CCR -0.3HCR 3.14SCS
 AJCA 12/01/2014 PTAT 51%R -0.8 JUI -16.0
 JPI 51%R 7

NEXT DAM:
 HEARTLAND GRAYSON VANNA 75%
 3-06 305 2 12790 4.4 566 3.8 485 95DCR 1579C
 SIRE: SWEET GRASS PACER GRAYSON JPI -51 4%ILE

SELLING AS LOT 1802

4TH DAM:
 ALF VANESSA OF HEARTLAND 80%
 7-10 296 3 22260 4.6 1032 3.7 822 89DCR 2791C



Complete Dispersal

LOT 2915 HEARTLAND TOPEKA CHASITY USA 067182915 GT8K

BORN 06/21/2013 TATTOO / 2915 P7
 FEMALE EFI 7.3% AMERICAN ID 2915 / 2915
 JH1C JH2F

HEARTLAND JERSEYS BREEDER & OWNER
 SENECA, KS

CDCB GPTA 03/03/2015 ORECS 69%R 93%ILE
 509M 38F 25P 254CM\$ 236NM\$ 193FM\$ 176GM\$
 1.1PL -1.7DPR -1.5CCR -0.7HCR 2.98SCS
 AJCA 03/03/2015 GPTAT 66%R 0.9 GJUI 7.4
 GJPI 64%R 90
 ST SR DF RA RW RL FA
 1.6 1.1 0.9 L0.8 0.5 S0.0 S0.8
 FU RH RUW UC UD TP TL
 0.1 0.8 0.6 0.8 S0.4 C0.0 L0.0

SUNSET CANYON MERCHANT-ET
 USA 114256027 GT50K JH1C JH2F 11JE884
 CDCB GPTA 12/01/2014 1894DAUS 206HRDS 8%RIP
 99%R 89M 0.15% 30F 20%ILE
 99%R 0.04% 10P 81CM\$ 69NM\$ 42FM\$ -52GM\$
 -0.9PL -4.7DPR -5.3CCR -2.5HCR 3.04SCS
 AJCA 12/01/2014 1304DAUS
 GPTAT 99%R 1.6 GJUI 18.0 GJPI 98%R 0

FRESH: 03/08/2015
 SELLING OPEN

DAUGHTER(S):
 HEARTLAND AXIS CASEY
 SELLING AS LOT 3182

SISTER(S):
 HEARTLAND TITANIUM CLAIRE
 SELLING AS LOT 3114

HEARTLAND NATHAN TEXAS-ET 95%
 USA 067041437 GT50K JH1F JH2F
 DHIA HERD # 48-89-0168 CONTROL # 1437
 2-10 305 3 21850 4.6 1008 3.9 843 93DCR 2785C
 3-11 305 3 26340 4.3 1130 3.8 991 92DCR 3185C
 5-01 305 3 25940 4.6 1185 3.7 963 94DCR 3232C
 7-00 183 3 17610 4.8 844 3.5 610 79DCR 2108C
 305 2X ME AVG 5L 21944M 1006F 828P 2737C
 PPA 1815M 28F 72P / YD 1062M 25F 49P
 CDCB GPTA 03/03/2015 5RECS 86%R 89%ILE
 234M 4F 15P 214CM\$ 198NM\$ 160FM\$ 122GM\$
 3.4PL -1.8DPR -1.0CCR 0.1HCR 2.91SCS
 AJCA 03/03/2015 GPTAT 79%R 1.2 GJUI 17.0
 GJPI 78%R 70



DEN-KEL LEGAL CENDRA-ET
 Dam of Lot 2915

SIRE:
 HEARTLAND MERCHANT TOPEKA-ET
 USA 067332021 GT50K JH1F JH2F 7JE1169
 CDCB GPTA 12/01/2014 316DAUS 25HRDS 98%RIP
 96%R 262M 0.14% 37F 75%ILE
 96%R 0.04% 17P 308CM\$ 291NM\$ 251FM\$ 182GM\$
 3.0PL -2.8DPR -2.9CCR -1.8HCR 2.96SCS
 AJCA 12/01/2014 31DAUS
 GPTAT 83%R 1.8 GJUI 24.7 GJPI 88%R 85

TOLLENAARS IMPULS LEGAL 233-ET
 USA 061929249 GT HD JH1C JH2F 29JE3506
 CDCB GPTA 12/01/2014 6505DAUS 729HRDS 23%RIP
 99%R 525M -0.08% 10F 61%ILE
 99%R 0.02% 22P 256CM\$ 245NM\$ 218FM\$ 247GM\$
 2.7PL 0.9DPR 2.1CCR 2.6HCR 2.99SCS
 AJCA 12/01/2014 3333DAUS
 GPTAT 99%R 1.2 GJUI 21.6 GJPI 99%R 124



DEN-KEL LOUIE CLARABELLE
 Grandam of Lot 2915

DAM:
 DEN-KEL LEGAL CENDRA-ET
 USA 067138852 GT8K JH1C JH2F
 DHIA HERD # 48-89-0168 CONTROL # 852
 1-07 305 3 16950 5.8 989 4.0 671 94DCR 2323C
 3-00 122 3 8636 5.9 508 3.5 298 RIP
 18945 994 685 PME
 305 2X ME AVG 1L 22067M 1263F 876P 3033C
 1-09 81%
 ST SR DF RA RW RL FA FU RH RUW UC UD TP TL RTR RTS
 32 30 35 20 33 28 36 36 28 23 37 26 34 18
 PPA 1011M 99F 75P / YD 898M 108F 71P
 CDCB GPTA 03/03/2015 1RECS 74%R 96%ILE
 455M 34F 28P 298CM\$ 274NM\$ 215FM\$ 290GM\$
 1.5PL 1.3DPR 2.1CCR 2.1HCR 3.01SCS
 AJCA 03/03/2015 GPTAT 71%R 0.6 GJUI 2.3
 GJPI 68%R 131

DEN-KEL LOUIE CLARABELLE 85%
 USA 067049549 GT JH1F
 DHIA HERD # 21-18-0569 CONTROL # 549
 2-00 301 2 20790 5.7 1188 4.0 825 100DCR 2856C
 3-00 305 2 22190 5.7 1257 3.9 856 102DCR 2962C
 4-02 305 2 21590 5.2 1125 4.1 889 102DCR 3037C
 5-06 305 2 22040 5.9 1298 4.0 879 101DCR 3043C
 7-01 305 2 20340 5.0 1013 4.0 804 100DCR 2738C
 305 2X ME AVG 5L 22758M 1258F 909P 3130C
 PPA 1327M 122F 88P / YD 631M 78F 54P
 CDCB GPTA 03/03/2015 5RECS 74%R 85%ILE
 134M 24F 18P 198CM\$ 174NM\$ 116FM\$ 219GM\$
 0.6PL 2.4DPR 0.8CCR 0.5HCR 2.99SCS
 AJCA 03/03/2015 GPTAT 69%R -0.3 GJUI -7.3
 GJPI 66%R 88



DEN-KEL HANK CLARISSA
 Sister to the Grandam of Lot 2915

SELLING AS LOT 852
 RANKS ON THE TOP 1-1/2% LIST FOR JPI

BROTHER(S):
 DEN-KEL LEGAL CLAUSE AT SELECT SIRE
 JPI 112 58%ILE

SIRE: TOLLENAARS IMPULS LOUIE 260-ET
 JPI 95 67%ILE
 SISTER(S):
 DEN-KEL HANK CLARISSA 90%
 3-00 305 2 21890 5.8 1262 4.0 884 102DCR 3061C
 DEN-KEL JACINTO CONDOLLEEZA 91%
 5-01 305 2 22410 4.8 1081 4.0 901 66DCR 2984C

NEXT DAM:
 DEN-KEL CLARENCE CLARICE 84%
 3-01 305 2 21520 6.0 1299 4.4 939 100DCR 3255C
 SIRE: HL CAPTAIN CLARENCE JPI -93 0%ILE

SISTER(S):
 DEN-KEL CYNTHIA-ET 84%
 2-00 305 2 18870 4.6 861 3.8 709 76DCR 2362C
 RANKS ON THE TOP 1-1/2% LIST FOR JPI
 DENKEL MEDALIST CELATO-ET 83%
 DENKEL MEDALIST CHEESE-ET 82%
 1-11 301 3 19580 4.8 931 3.4 662 100DCR 2287C
 DENKEL DIMENTION CHARM-ET 85%
 1-08 305 2 18870 5.8 1094 4.3 802 98DCR 2779C
 RANKS ON THE TOP 1-1/2% LIST FOR JPI

4TH DAM:
 DEN-KEL PATRON GEORGIA 80%
 4-09 305 2 27140 3.9 1070 3.7 994 100DCR 3093C



DEN-KEL JACINTO CONDOLLEEZA
 Sister to the Grandam of Lot 2915

HEARTLAND



Complete Dispersal

LOT 2916 HEARTLAND NICO SAHARA USA 067182916 GT8K

BORN 06/24/2013 TATTOO / 2916 P2
 FEMALE EFI 7.1% AMERICAN ID 2916 / 2916
 JH1C JH2F

HEARTLAND JERSEYS BREEDER & OWNER
 SENECA, KS

CDCB GPTA 03/03/2015 ORECS 70%R 54%ILE
 786M 7F 14P 32CM\$ 46NM\$ 80FM\$ 29GM\$
 -0.5PL -0.9DPR -0.9CCR -0.6HCR 2.94SCS
 AJCA 03/03/2015 GPTAT 67%R 0.1 GJUI -5.6
 GJPI 65%R 26
 ST SR DF RA RW RL FA
 0.4 0.2 0.4 H0.3 0.3 S0.2 S0.1
 FU RH RUW UC UD TP TL
 -0.4 0.1 0.1 0.8 D1.2 W0.1 L1.1

PR OOMSDALE JACE GRATUDE GANNON-ET
 USA 067010225 GT50K JH1C JH2F 1JE604
 CDCB GPTA 12/01/2014 11211DAUS 1290HRDS 10%RIP
 99%R 1265M -0.15% 31F 43%ILE
 99%R -0.10% 26P 161CM\$ 181NM\$ 226FM\$ 119GM\$
 0.9PL -1.2DPR -2.9CCR -0.3HCR 2.96SCS
 AJCA 12/01/2014 4470DAUS
 GPTAT 99%R 0.5 GJUI 1.5 GJPI 99%R 84

BRED: 07/17/2014 DUE: 04/22/2015 TO
 HEARTLAND FSTRACK THOR-ET
 USA 067342453 14JE621
 CDCB GPTA 12/01/2014
 71%R 652M -0.10% 14F 76%ILE
 72%R 0.00% 23P 317CM\$ 314NM\$ 304FM\$ 232GM\$
 5.4PL -1.0DPR -0.6CCR -0.5HCR 3.06SCS
 AJCA 12/01/2014 ODAUS
 GPTAT 69%R 1.6 GJUI 24.9 GJPI 67%R 119

HEARTLAND IMPULS NICO 91%
 USA 067041380 GT50K JH1F JH2F TATTOO / 1380
 DHIA HERD # 48-89-0168 CONTROL # 1380
 2-10 294 3 24920 4.5 1113 3.6 907 90DCR 3039C
 3-10 305 3 23930 4.0 968 3.7 874 92DCR 2763C
 5-01 305 3 18900 5.0 938 3.6 673 93DCR 2326C
 6-03 305 3 11880 5.0 598 3.6 429 95DCR 1483C
 305 2X ME AVG 5L 19935M 927F 728P 2455C
 PPA 113M -29F -6P / YD 391M -13F 14P
 CDCB GPTA 03/03/2015 5RECS 85%R 81%ILE
 504M 14F 18P 154CM\$ 153NM\$ 150FM\$ 213GM\$
 0.5PL 2.6DPR 2.7CCR 0.0HCR 3.12SCS
 AJCA 03/03/2015 GPTAT 78%R 0.5 GJUI 0.5
 GJPI 78%R 85

SIRE:
 GR HEARTLAND GANNON NICO 1655
 USA 067231655 GT50K JH1C JH2F 7JE1079
 CDCB GPTA 12/01/2014 79DAUS 40HRDS 16%RIP
 89%R 650M -0.12% 10F 21%ILE
 90%R -0.05% 14P 70CM\$ 84NM\$ 114FM\$ 84GM\$
 1.0PL 0.8DPR -0.3CCR -0.1HCR 3.13SCS
 AJCA 12/01/2014 30DAUS
 GPTAT 79%R -0.4 GJUI -14.0 GJPI 83%R 38

WINDY WILLOW MONTANA JACE
 USA 110106571 GT HD JH1C JH2F 7JE535
 CDCB GPTA 12/01/2014 12941DAUS 1915HRDS 4%RIP
 99%R 165M 0.06% 19F 23%ILE
 99%R 0.01% 8P 118CM\$ 107NM\$ 81FM\$ 46GM\$
 0.8PL -1.4DPR -2.9CCR -2.1HCR 2.83SCS
 AJCA 12/01/2014 7757DAUS
 GPTAT 99%R 0.5 GJUI -3.1 GJPI 99%R 25

DAM:
 GOLDEN PLAIN SARAH
 USA 067057194
 DHIA HERD # 48-89-0168 CONTROL # 7194
 2-04 305 3 20710 4.5 933 3.6 736 87DCR 2512C
 3-06 294 3 22470 4.7 1059 3.6 815 93DCR 2818C
 4-05 305 3 25530 4.8 1231 3.6 931 93DCR 3220C
 305 2X ME AVG 4L 18698M 902F 676P 2325C
 2-07 85% 3-09 88%
 ST SR DF RA RW RL FA FU RH RUW UC UD TP TL RTR RTS
 35 36 42 22 40 33 27 37 41 39 34 30 29 30
 PPA 211M -22F -4P / YD 58M -16F 1P
 CDCB PTA 12/01/2014 4RECS 62%R 50%ILE
 -1M -8F 1P 43CM\$ 34NM\$ 13FM\$ 31GM\$
 0.7PL 0.4DPR -0.2CCR 0.0HCR 2.76SCS
 AJCA 12/01/2014 PTAT 53%R 0.4 JUI 1.3
 JPI 52%R 20

HEARTLAND JOHN REGRET 84%
 USA 067041163 GT TATTOO / 1163
 DHIA HERD # 43-97-0424 CONTROL # 1085
 3-08 305 2 25470 4.3 1091 3.6 918 97DCR 3019C
 4-10 278 3 19620 4.1 811 3.5 686 83DCR 2248C
 5-10 305 2 17700 4.0 703 3.8 670 96DCR 2057C
 305 2X ME AVG 4L 18044M 755F 677P 2149C
 PPA 977M -49F 37P / YD 188M -52F 11P
 CDCB PTA 12/01/2014 3RECS 65%R 30%ILE
 -202M -30F -4P -33CM\$ -42NM\$ -63FM\$ 27GM\$
 0.3PL 2.5DPR 3.2CCR 2.2HCR 2.82SCS
 AJCA 12/01/2014 PTAT 55%R -0.2 JUI 0.7
 JPI 53%R 13

SISTER(S):
 GOLDEN PLAIN ABE ROSETTA 86%
 5-11 305 2 18480 5.1 947 4.2 768 88DCR 2585C
 GOLDEN PLAIN JOHNS FORTUNE 83%
 1-09 305 2 11790 4.8 571 3.9 455 97DCR 1545C
 NV-ME JOHNNYS MO MONEY 87%
 2-02 305 2 15830 4.6 736 3.4 546 96DCR 1886C

SIRE: FOREST GLEN BARBERS JOHN-ET JPI 38 16%ILE
 SISTER(S):
 HEARTLAND RESCUE RUDY 90%
 5-06 305 3 20970 4.9 1035 3.7 781 94DCR 2702C
 HEARTLAND KIRK REGAL 83%
 3-08 271 3 18900 5.4 1027 3.8 714 90DCR 2470C

NEXT DAM:
 HEARTLAND MANNIX ROYAL 80%
 4-01 305 3 23010 5.0 1162 3.6 826 92DCR 2856C
 SIRE: ROCK MAPLE BROOK MANNIX JPI -86 0%ILE

4TH DAM:
 FREYS ALF RENEE 80%
 6-01 305 3 20240 5.2 1061 3.9 796 92DCR 2755C



LOT 2918 HEARTLAND DAWSON MINDY USA 067182918

BORN 06/27/2013 TATTOO / 2918 P6
 FEMALE EFI 7.1% AMERICAN ID 2918 / 2918

PHILLIPS, ZACHARY BREEDER & OWNER
 SENECA, KS

PA 509M 16F 20P
 180CM\$ 172NM\$ 153FM\$
 1.9PL -0.5DPR 0.3CCR 0.3HCR 2.98SCS
 PA TYPE 0.0 JPI 39%R 69
 ST SR DF RA RW RL FA
 0.1 0.1 0.3 L1.0 -0.2 P0.1 S0.0
 FU RH RUW UC UD TP TL
 -0.7 -0.1 -0.1 0.4 D0.7 W0.5 L0.3

ALL LYNNS RESTORE VIBRANT-ET
 USA 116076850 GT50K JH1F JH2F 29JE3647
 CDCB GPTA 12/01/2014 894DAUS 215HRDS 28%RIP
 98%R 1739M -0.30% 23F 88%ILE
 98%R -0.12% 40P 347CM\$ 368NM\$ 418FM\$ 273GM\$
 4.9PL -1.8DPR 0.8CCR 0.5HCR 2.96SCS
 AJCA 12/01/2014 575DAUS
 GPTAT 98%R -0.6 GJUI -11.6 GJPI 96%R 134

FRESH: 02/24/2015
 SELLING OPEN

61.6 LBS. MILK ON MARCH TEST AT 19 DAYS FRESH
 SCC: 214,000

HEARTLAND IMPULS DAWSON-ET 91%
 USA 067041336 GT50K JH1F JH2F TATTOO / 1336
 DHIA HERD # 48-89-0168 CONTROL # 1336
 4-03 305 3 25810 4.7 1212 4.0 1022 92DCR 3361C
 6-03 305 3 21210 5.1 1092 3.7 789 93DCR 2729C
 7-06 305 3 20960 5.1 1077 3.9 826 95DCR 2859C
 8-08 305 3 13180 4.6 612 4.0 532 93DCR 1720C
 305 2X ME AVG 6L 18893M 922F 748P 2492C
 PPA 840M 23F 60P / YD 576M 27F 47P
 CDCB GPTA 03/03/2015 5RECS 87%R 55%ILE
 70M 4F 14P 68CM\$ 52NM\$ 14FM\$ 72GM\$
 -0.2PL 0.8DPR 1.0CCR -0.5HCR 3.14SCS
 AJCA 03/03/2015 GPTAT 78%R -0.3 GJUI -3.9
 GJPI 80%R 36

SIRE:
 HEARTLAND VIBRANT DAWSON-ET
 USA 067311914 GT50K JH1F JH2F 7JE1137
 CDCB GPTA 12/01/2014 63DAUS 28HRDS 95%RIP
 87%R 859M -0.11% 20F 73%ILE
 89%R 0.00% 30P 291CM\$ 285NM\$ 268FM\$ 269GM\$
 3.3PL 0.8DPR 2.2CCR 0.6HCR 3.03SCS
 AJCA 12/01/2014 20DAUS
 GPTAT 78%R -0.2 GJUI -4.6 GJPI 81%R 124

DEERVIEW RUBEX-ET
 USA 067001519 GT 50K JH1F JH2F 11JE814
 CDCB GPTA 12/01/2014 1510DAUS 108HRDS 4%RIP
 99%R 751M -0.04% 28F 7%ILE
 99%R -0.03% 21P -54CM\$ -44NM\$ -24FM\$ -160GM\$
 -3.5PL -5.5DPR -5.5CCR -1.8HCR 3.21SCS
 AJCA 12/01/2014 858DAUS
 GPTAT 99%R -0.2 GJUI -10.6 GJPI 98%R -33

DAM:
 HEARTLAND RUBEX MARY
 USA 067342157 GT8K JH1F JH2F TATTOO / 2157
 DHIA HERD # 48-89-0168 CONTROL # 2157

2-00 305 3 13790 5.1 703 3.7 512 94DCR 1771C
 3-02 229 3 9790 5.6 544 3.9 384 89DCR 1329C
 305 2X ME AVG 2L 13664M 726F 527P 1824C

HEARTLAND ACTION MARBLE 83%
 USA 067231845 GT 3K JH1F TATTOO / 1845
 DHIA HERD # 42-12-0002 CONTROL # 1845
 1-07 305 3 16610 5.1 841 4.0 671 93DCR 2279C
 2-09 305 3 18050 5.2 934 4.1 732 93DCR 2512C
 3-10 294 3 17640 5.7 1008 4.0 713 94DCR 2469C
 305 2X ME AVG 3L 18263M 985F 753P 2574C
 PPA -1261M -17F 5P / YD -996M -15F 3P
 CDCB GPTA 03/03/2015 3RECS 78%R 68%ILE
 -491M -2F 3P 137CM\$ 97NM\$ 5FM\$ 110GM\$
 1.6PL 1.1DPR 0.8CCR 0.6HCR 2.74SCS
 AJCA 03/03/2015 GPTAT 74%R 0.1 GJUI -1.0
 GJPI 73%R 43

2-01 80% 3-03 76%
 ST SR DF RA RW RL FA FU RH RUW UC UD TP TL RTR RTS
 38 26 27 24 28 31 27 28 31 28 45 14 26 17

PPA -2320M -99F -69P / YD -1751M -68F -53P
 CDCB GPTA 03/03/2015 2RECS 78%R 57%ILE
 158M 11F 9P 68CM\$ 59NM\$ 38FM\$ 8GM\$
 0.4PL -1.8DPR -1.7CCR 0.0HCR 2.93SCS
 AJCA 03/03/2015 GPTAT 76%R 0.2 GJUI -5.6
 GJPI 73%R 13

SIRE: FOREST GLEN AVERY ACTION-ET JPI 12 16%ILE
 NEXT DAM:
 HI-LAND IMPULS MONTANA 79%
 3-07 305 3 25050 4.9 1223 4.0 990 94DCR 3333C
 SIRE: ISDK Q IMPULS JPI 121 75%ILE

SISTER(S):
 HEARTLAND GOLDA MARTY 82%
 PROJECTED TO 22,353M, 1,212F, 893P ME AT 1-10
 SELLING AS LOT 2660
 RANKS ON THE TOP 1-1/2% LIST FOR JPI

4TH DAM:
 HI-LAND MORGAN MARYLAND 87%
 3-00 288 2 20150 5.0 1012 3.5 697 92DCR 2408C

HEARTLAND



JERSEYS INC.

Complete Dispersal



CELESTIAL BROOK GLIMMER, E-93%
Fourth Dam of Lot 2920

LOT 2920 HEARTLAND DIMENSION GYPSY-ET USA 067182920

BORN 07/09/2013 TATTOO / 2920 P7
FEMALE EFI 7.5% AMERICAN ID 2920 / 2920

HEARTLAND JERSEYS
SENECA, KS

BREEDER & OWNER

PA	66M	24F	11P			
	233CM\$	216NM\$	175FM\$			
	2.4PL	0.6DPR	0.4CCR	1.3HCR	2.92SCS	
PA	TYPE	0.6	JPI	41%R	89	
ST	SR	DF	RA	RW	RL	FA
	2.1	0.8	0.4	LO.8	0.4	PO.1
FU	RH	RW	UC	UD	TP	TL
	1.1	0.6	0.5	0.3	51.6	CO.9
					SO.2	

BW	RENEGADE-ET					
USA	115883929	GT50K	JH1F	JH2F	200JE60	
CDCB	GPTA	12/01/2014	4804DAUS	327HRDS	30%RIP	
	99%R	65M	0.34%	64F	94%ILE	
	99%R	0.12%	23P	455CM\$	418NM\$	
	3.1PL	1.1DPR	2.0CCR	1.4HCR	2.99SCS	
AJCA	12/01/2014	1662DAUS				
GPTAT	99%R	0.4	GJUI	0.6	GJPI 98%R 146	

FRESH: 03/10/2015
SELLING OPEN

PEARLMONT	IMPULS	DAFFY				90%
USA	114356624	GT50K	JH1F	JH2F	TATTOO / T49	
DHIA	HERD #	92-23-0633	CONTROL #	9000		
	2-11	305	2	17990	5.1	
	4-03	305	2	18560	5.0	
	6-07	305	2	16190	5.1	
	8-10	305	2	14990	5.6	
	305	2X	ME	AVG	5L	
	PPA	621M	92F	74P	/ YD 414M 80F 55P	
CDCB	GPTA	03/03/2015	4RECS	94%R	98%ILE	
	179M	37F	24P	336CM\$	303NM\$	
	2.3PL	1.0DPR	0.7CCR	2.3HCR	2.95SCS	
AJCA	03/03/2015	GPTAT	91%R	0.4	GJUI 2.7	
					GJPI 91%R 127	

SISTER(S):
JOHNSON GLIMMER 85%
1-08 305 3 22230 4.9 1097 3.4 761 93DCR 2629C

BW	ARON-ET					
USA	114202925	GT 50K	JH1C	JH2F	11JE877	
CDCB	GPTA	12/01/2014	1746DAUS	111HRDS	10%RIP	
	99%R	236M	-0.10%	-6F	23%ILE	
	99%R	-0.08%	-5P	88CM\$	104NM\$	
	3.6PL	1.4DPR	0.2CCR	-0.9HCR	2.82SCS	
AJCA	12/01/2014	930DAUS				
GPTAT	99%R	0.3	GJUI	9.3	GJPI 97%R 37	

SIRE:
SUNSET CANYON DIMENSION-ET
USA 117168914 GT50K JH1F JH2F 7JE1149
CDCB GPTA 12/01/2014 440DAUS 55HRDS 97%RIP
97%R 63M 0.28% 53F 95%ILE
97%R 0.16% 31P 485CM\$ 430NM\$ 298FM\$ 416GM\$
3.3PL 1.1DPR 1.4CCR 3.3HCR 2.84SCS
AJCA 12/01/2014 89DAUS
GPTAT 91%R 0.5 GJUI 7.8 GJPI 90%R 179

DAM:
CELESTIAL ARON GALACTIC
USA 115827275 GT3K JH1F TATTOO C576 / C576
DHIA HERD # 48-89-0168 CONTROL # 576
2-09 305 3 21140 4.9 1037 3.5 745 94DCR 2575C
3-10 305 3 21980 4.8 1064 3.4 757 94DCR 2616C
5-01 264 3 14190 5.3 755 3.5 503 92DCR 1739C
305 2X ME AVG 3L 18399M 944F 659P 2280C

1-10	78%	3-00	87%				
ST	SR	DF	RA	RW	RL	FA	
46	36	41	17	30	6	29	
						42	
						39	
						36	
						37	
						40	
						33	
						29	

PPA	-692M	-47F	-58P	/ YD	-230M	-27F	-40P
CDCB	GPTA	03/03/2015	4RECS	77%R	41%ILE		
	68M	-5F	-10P	-20CM\$	1NM\$	52FM\$	-14GM\$
	1.4PL	0.1DPR	-0.6CCR	-0.7HCR	3.00SCS		
AJCA	03/03/2015	GPTAT	73%R	0.6	GJUI 22.5		
					GJPI 72%R	-1	

CELESTIAL	FREEDOM	GLINT				88%
USA	112561392	GT	TATTOO	C365	/ C365	
DHIA	HERD #	21-10-0174	CONTROL #	365		
	2-00	305	2	16700	4.7	
	3-04	305	2	21980	4.8	
	4-07	305	2	18690	4.6	
	305	2X	ME	AVG	4L	
	PPA	494M	33F	-31P	/ YD -178M -9F -43P	
CDCB	PTA	12/01/2014	4RECS	63%R	6%ILE	
	-371M	-19F	-28P	-246CM\$	-217NM\$	
	-1.0PL	-1.6DPR	-2.0CCR	-1.5HCR	2.98SCS	
AJCA	12/01/2014	PTAT	54%R	0.4	JUI 12.3	
					JPI 53%R-105	

SIRE: MOLLY BROOK GLNWOOD FREEDOM-ET
JPI -190 0%ILE

SISTER(S):
CELESTIAL TIDY GLORY 85%
6-02 305 2 21050 4.7 985 3.6 766 100DCR 2637C
CELESTIAL PARAMOUNT GALA-ET 82%
3-01 305 2 20480 4.6 949 3.9 796 99DCR 2625C

NEXT DAM:
CELESTIAL LESTER GLEAM 90%
6-00 305 2 20810 4.1 848 3.6 750 99DCR 2398C
SIRE: HIGHLAND DUNCAN LESTER JPI -126 0%ILE

4TH DAM:
CELESTIAL BROOK GLIMMER 93%
7-03 305 2 20690 4.8 998 3.7 770 99DCR 2664C



LOT 2921 HEARTLAND PLUS SICILY USA 067182921

BORN 07/11/2013 TATTOO / 2921 P3
 FEMALE EFI 7.6% AMERICAN ID 2921 / 2921

HEARTLAND JERSEYS BREEDER & OWNER
 SENECA, KS

PA 876M 35F 32P
 122CM\$ 119NM\$ 112FM\$
 -0.3PL -1.9DPR -2.1CCR -2.4HCR 3.13SCS
 PA TYPE 0.4 JPI 37%R 42
 ST SR DF RA RW RL FA
 1.0 -0.1 1.1 L0.2 0.4 P0.2 S0.3
 FU RH RUW UC UD TP TL
 -0.3 0.3 0.8 -0.8 D0.6 C0.5 L0.1

SC GOLD DUST PARAMOUNT IATOLA-ET
 USA 112118277 GT50K JH1F JH2F 29JE3301
 CDCB GPTA 12/01/2014 17182DAUS 2277HRDS 9%RIP
 99%R -290M 0.12% 8F 22%ILE
 99%R 0.05% -1P 105CM\$ 91NM\$ 56FM\$ 96GM\$
 0.5PL 0.3DPR 0.2CCR -0.2HCR 2.97SCS
 AJCA 12/01/2014 8912DAUS
 GPTAT 99%R 1.1 GJUI 16.2 GJPI 99%R 27

BRED: 08/08/2014 DUE: 05/14/2015
 CARRYING AN EMBRYO. PEDIGREE ON NEXT PAGE

SWEETIE PLUS FG ARTIST BOLD 88%
 USA 067037181 GT3K JH1F
 DHIA HERD # 92-20-0074 CONTROL # 7181
 2-09 305 3 24790 4.1 1027 3.4 855 97DCR 2827C
 4-02 299 3 29310 4.0 1173 3.3 969 102DCR 3216C
 5-01 271 3 25070 3.7 919 3.3 833 99DCR 2624C
 6-00 305 2 17190 4.6 785 3.5 603 97DCR 2084C
 305 2X ME AVG 5L 23950M 978F 809P 2680C
 PPA 4938M 133F 132P / YD 3653M 102F 89P
 CDCB GPTA 03/03/2015 5RECS 84%R 91%ILE
 1528M 34F 32P 185CM\$ 209NM\$ 263FM\$ 157GM\$
 -0.1PL -1.4DPR -1.8CCR -3.0HCR 2.96SCS
 AJCA 03/03/2015 GPTAT 77%R 0.6 GJUI -5.6 GJPI
 78%R 84

SISTER(S):
 HEARTLAND SENECA SONIC 82%

SIRE:
 SWEETIE PLUS IATOLAS BOLD
 USA 067129272 GT50K JH1F JH2F 1JE711
 CDCB GPTA 12/01/2014 3672DAUS 448HRDS 36%RIP
 99%R 1443M -0.08% 54F 90%ILE
 99%R -0.02% 48P 388CM\$ 380NM\$ 360FM\$ 331GM\$
 0.2PL -0.8DPR -1.4CCR -3.6HCR 2.98SCS
 AJCA 12/01/2014 1850DAUS
 GPTAT 99%R 1.4 GJUI 8.0 GJPI 98%R 161

PR OOMSDALE JACE GRAT GRIEVES-ET
 USA 067010222 GT 50K JH1C JH2F 14JE431
 CDCB GPTA 12/01/2014 1674DAUS 397HRDS 3%RIP
 99%R 757M -0.17% 4F 7%ILE
 99%R -0.02% 23P -63CM\$ -56NM\$ -41FM\$ -187GM\$
 -0.9PL -5.1DPR -5.6CCR -1.1HCR 3.28SCS
 AJCA 12/01/2014 756DAUS
 GPTAT 98%R -0.2 GJUI -16.6 GJPI 98%R -32

DAM:
 GR HEARTLAND GRIEVES SEDATE
 USA 067251916 TATTOO / 1916
 DHIA HERD # 48-89-0168 CONTROL # 1916

2-00 305 3 18420 4.7 859 3.6 657 93DCR 2271C
 3-02 305 3 27040 5.1 1369 3.7 994 94DCR 3438C
 4-04 304 3 11730 3.7 439 3.7 436 94DCR 1309C
 5-04 190 3 7700 4.7 365 3.8 291 84DCR 988C
 305 2X ME AVG 4L 16648M 797F 624P 2108C

HEARTLAND LEMVIG SABLE 88%
 USA 111311190 GT TATTOO H696 / H696
 DHIA HERD # 48-89-0168 CONTROL # 696
 1-10 305 2 14610 5.5 802 3.8 559 94DCR 1934C
 2-10 305 3 16260 5.5 894 3.9 633 91DCR 2191C
 3-11 305 3 18070 5.4 981 3.7 666 92DCR 2303C
 5-00 301 3 18990 5.3 1001 3.9 747 91DCR 2586C
 5-11 278 3 16550 5.7 941 4.1 679 89DCR 2352C
 6-10 290 3 19090 5.8 1108 4.0 760 93DCR 2631C
 7-09 305 3 19710 5.6 1106 4.1 813 93DCR 2816C
 8-11 305 3 23640 5.7 1358 3.8 894 92DCR 3093C
 305 2X ME AVG 9L 16491M 944F 646P 2238C
 PPA -2775M -42F -63P / YD -1851M -29F -45P
 CDCB PTA 12/01/2014 5RECS 70%R 14%ILE
 -846M -12F -20P -129CM\$ -134NM\$ -145FM\$ -138GM\$
 0.4PL -0.4DPR 0.7CCR -0.4HCR 3.16SCS
 AJCA 12/01/2014 PTAT 55%R -0.7 JUI -8.7
 JPI 58%R -80

2-09 69% 3-03 76%
 ST SR DF RA RW RL FA FU RH RUW UC UD TP TL RTR RTS
 34 28 34 28 42 23 22 26 29 32 24 10 28 28
 PPA -379M -44F -6P / YD -375M -27F -7P
 CDCB PTA 12/01/2014 4RECS 60%R 13%ILE
 -98M -6F 0P -145CM\$ -142NM\$ -136FM\$ -209GM\$
 -0.7PL -3.0DPR -2.7CCR -1.1HCR 3.27SCS
 AJCA 12/01/2014 PTAT 52%R -0.6 JUI -19.6
 JPI 51%R -78

SISTER(S):
 HEARTLAND BARKLY SEDONA 76%
 4-00 302 3 21510 5.3 1142 3.8 828 92DCR 2865C

NEXT DAM:
 HEARTLAND KHAN SAVANNA 87%
 3-00 305 2 16520 5.2 852 3.7 619 92DCR 2141C
 SIRE: GREENWOOD SOONER KHAN JPI -45 7%ILE

4TH DAM:
 DK BARBER SUE 862 85%
 4-04 305 2 18470 4.9 898 3.9 715 DHIR 2327C

HEARTLAND



Complete Dispersal



HEARTLAND ABE AVALANCHE

Dam of Embryo



HEARTLAND TOPEKA ATHENA-ET

Sister to the Embryo



HEARTLAND ACTION AVIS

Grandam of the Embryo

EMBRYO CARRIED BY LOT 2921

EFI 6.2%

HEARTLAND JERSEYS
SENECA, KS

BREEDER & OWNER

PA 67M 56F 22P
364CM\$ 327NM\$ 237FM\$
PA TYPE 0.7 JPI 34%R 113
ST SR DF RA RW RL FA
0.8 0.9 0.7 L1.5 0.6 S0.0 S0.5
FU RH RUW UC UD TP TL
0.6 0.9 0.7 0.6 S0.5 C0.7 L0.2

EMBRYO CARRIED BY LOT 2921, PREVIOUS PAGE

BROTHER(S):

HEARTLAND MERCHANT AVERY AT SELECT SIRE
JPI 75 65%ILE
HEARTLAND PHAROAH APOLLO-ET AT SELECT SIRE
JPI 157 93%ILE
HEARTLAND MOZART ARIES-ET
JPI 122 75%ILE *SELLING AS LOT 42757*

SISTER(S):

HEARTLAND IMPRESS ALLISON-ET 80%
1-10 305 2 11390 5.0 571 3.9 441 96DCR 1526C
HEARTLAND PREMIER ALANNIS-ET 79%
1-09 305 3 12710 6.5 822 4.4 557 93DCR 1931C
SELLING AS LOT 2632
HEARTLAND PREMIER ALICE-ET 85%
1-08 305 3 15530 5.8 898 3.9 600 90DCR 2076C
HEARTLAND DIGNITARY ABIGAIL-ET 85%
RANKS ON THE TOP 300 JPI HEIFER LIST
HEARTLAND TOPEKA ATHENA-ET 86%
SELLING AS LOT 2714
RANKS ON THE TOP 1-1/2% LIST FOR JPI
HEARTLAND SANTIAGO ADORA-ET *SELLING AS LOT 2938*
HEARTLAND SANTIAGO ASHLEY-ET *SELLING AS LOT 2940*
HEARTLAND SANTIAGO AVANI-ET *SELLING AS LOT 2943*
HEARTLAND SAMSON ARUBA-ET *SELLING AS LOT 3017*
HEARTLAND SOPRANO AUSTIN-ET *SELLING AS LOT 3023*
HEARTLAND SOPRANO ARIANNA-ET *SELLING AS LOT 3024*
HEARTLAND FRONTRUNNER ARIZONA-ET *SELLING AS LOT 3038*

SIRE:

RIVER VALLEY SAL MEGASHOT-P
JEB40003012423864 GT80K JH1C JH2F 7JE5008
CDCB GPTA 12/01/2014
65%R 536M 0.26% 71F 87%ILE
66%R 0.07% 31P 385CM\$ 358NM\$ 292FM\$ 256GM\$
1.1PL -2.9DPR -2.5CCR 0.0HCR 2.93SCS
AJCA 12/01/2014 ODAUS
GPTAT 64%R 0.9 GJUI 5.8 GJPI 61%R 120

DAM:

HEARTLAND ABE AVALANCHE
USA 067191725 GT50K JH1F JH2F TATTOO / 1725
DHIA HERD # 48-89-0168 CONTROL # 1725
2-01 305 3 18510 5.8 1080 4.2 771 92DCR 2671C
3-01 305 3 21820 6.9 1498 4.2 922 94DCR 3195C
6-04 305 3 21420 6.3 1354 3.8 814 93DCR 2817C
305 2X ME AVG 3L 17758M 1181F 740P 2565C

2-08 88% 3-02 90% 6-10 91%
ST SR DF RA RW RL FA FU RH RUW UC UD TP TL RTR RTS
42 43 41 28 42 22 37 46 37 38 28 33 31 23 30 36

PPA 276M 180F 68P / YD -217M 123F 41P
CDCB GPTA 03/03/2015 3RECS 80%R 97%ILE
-403M 41F 13P 342CM\$ 295NM\$ 181FM\$ 281GM\$
2.2PL 0.7DPR 0.7CCR -0.9HCR 2.86SCS
AJCA 03/03/2015 GPTAT 75%R 0.4 GJUI 12.9
GJPI 74%R 106
SELLING AS LOT 1725

SISTER(S):

KEMPERS STONE AVIS 7262 83%
2-10 291 2 20750 5.4 1114 3.9 819 102DCR 2835C

SUNSET CANYON MEGATRON-ET
USA 117763696 GT50K JH1C JH2F 147JE6209
CDCB GPTA 12/01/2014
70%R 591M 0.25% 73F 95%ILE
72%R 0.06% 32P 444CM\$ 420NM\$ 361FM\$ 320GM\$
2.6PL -2.2DPR -2.1CCR -0.7HCR 2.99SCS
AJCA 12/01/2014 ODAUS
GPTAT 69%R 1.5 GJUI 10.5 GJPI 67%R 141

RIVER VALLEY ECLIPSE SALINA I-P-ET 85%
USA 117770430 GT3K JH1F TATTOO RV280 / RV280
DHIA HERD # 33-87-0722 CONTROL # 280
1-09 274 3 9320 5.4 499 3.4 317 99DCR 1095C
2-09 228 3 9470 4.7 449 3.4 325 99DCR 1123C
305 2X ME AVG 2L 11756M 616F 413P 1427C
PPA -682M 38F -19P / YD -327M 41F -5P
CDCB GPTA 03/03/2015 2RECS 76%R 64%ILE
67M 19F 8P 89CM\$ 82NM\$ 63FM\$ 35GM\$
0.9PL -1.7DPR -0.4CCR 1.4HCR 3.06SCS
AJCA 03/03/2015 GPTAT 73%R 0.6 GJUI 3.3
GJPI 70%R 27

AHLEM LEMVIG ABE-ET
USA 111334898 GT 50K JH1F JH2F 122JE5198
CDCB GPTA 12/01/2014 9486DAUS 647HRDS 5%RIP
99%R 430M 0.11% 40F 61%ILE
99%R 0.05% 25P 269CM\$ 245NM\$ 189FM\$ 177GM\$
1.4PL -1.8DPR 0.2CCR -0.9HCR 2.91SCS
AJCA 12/01/2014 6228DAUS
GPTAT 99%R -1.0 GJUI -12.7 GJPI 99%R 79

HEARTLAND ACTION AVIS 85%
USA 067041459 GT TATTOO / 1459
DHIA HERD # 35-11-0803 CONTROL # 9438
3-09 297 2 15990 6.3 1001 3.8 606 91DCR 2097C
5-09 184 2 3820 7.6 291 4.9 187 0DCR 649C
305 2X ME AVG 4L 12180M 792F 493P 1706C
PPA -2423M 45F -41P / YD -2146M 26F -37P
CDCB PTA 12/01/2014 3RECS 63%R 61%ILE
-858M 0F -14P 93CM\$ 72NM\$ 21FM\$ 132GM\$
1.9PL 3.0DPR 2.5CCR 2.6HCR 2.97SCS
AJCA 12/01/2014 PTAT 52%R 0.6 JUI 13.1
JPI 52%R 28
SIRE: FOREST GLEN AVERY ACTION-ET JPI 12 16%ILE

SISTER(S):

HEARTLAND AVERY AVIS 84%
3-08 250 3 15660 5.1 796 3.6 565 89DCR 1953C
HEARTLAND VOLTAGE AKITA 85%
1-09 305 3 15680 5.0 787 3.4 540 69DCR 1866C
HEARTLAND LEMVIG AMITY 79%
2-02 305 3 15430 5.6 858 4.1 639 92DCR 2213C

NEXT DAM:

HEARTLAND BERRETTA AMANDA 80%
5-08 305 3 20390 5.6 1150 3.8 782 92DCR 2706C
SIRE: MASON BOOMER SOONER BERRETTA JPI -35 4%ILE

4TH DAM:

HEARTLAND CODY ANNETTE 86%
3-00 244 2 17110 4.1 699 3.2 556 DHIR 1805C

LOT 2922 HEARTLAND KANOO PERSIA USA 067182922

BORN 07/16/2013 TATTOO / 2922 P3
 FEMALE EFI 6.3% AMERICAN ID 2922 / 2922

HEARTLAND JERSEYS BREEDER & OWNER
 SENECA, KS

PA -140M 14F 3P
 99CM\$ 90NM\$ 67FM\$
 1.2PL 0.4DPR 1.2CCR 1.3HCR 3.08SCS
 PA TYPE 0.2 JPI 42%R 32
 ST SR DF RA RW RL FA
 0.0 0.4 -0.1 HO.1 0.0 SO.0 SO.4
 FU RH RUW UC UD TP TL
 0.6 -0.6 -0.5 -0.1 SO.5 CO.1 SO.2

ISDK Q IMPULS
 JEDNK000000301592 GTHD JH1F JH2F 236JE3
 CDCB GPTA 12/01/2014 29911DAUS 2827HRDS 11%RIP
 99%R 52M 0.20% 39F 75%ILE
 99%R 0.13% 25P 328CM\$ 290NM\$ 198FM\$ 314GM\$
 1.6PL 1.9DPR 2.6CCR 0.1HCR 3.10SCS
 AJCA 12/01/2014 16366DAUS
 GPTAT 99%R 0.0 GJUI -2.4 GJPI 99%R 121

FRESH: 03/06/2015
 SELLING OPEN

44 LBS. MILK ON MARCH TEST AT 9 DAYS FRESH
 SCC: 71,000

SIRE:
 CAVE CREEK KANOO-ET
 USA 114118219 GT50K JH1F JH2F 203JE522
 CDCB GPTA 12/01/2014 1351DAUS 234HRDS 35%RIP
 99%R 293M 0.00% 14F 38%ILE
 99%R 0.02% 14P 170CM\$ 165NM\$ 150FM\$ 184GM\$
 1.7PL 1.2DPR 2.8CCR 2.0HCR 3.12SCS
 AJCA 12/01/2014 672DAUS
 GPTAT 98%R 0.0 GJUI 3.8 GJPI 96%R 76

DAM:
 HI-KEL BUNGEE PEN
 USA 067138861 GT8K JH1F JH2C
 DHIA HERD # 48-89-0168 CONTROL # 861
 1-07 305 3 12950 6.6 859 4.0 514 94DCR 1779C
 305 2X ME AVG 1L 16885M 1099F 669P 2316C

1-08 71%
 ST SR DF RA RW RL FA FU RH RUW UC UD TP TL RTR RTS
 30 30 26 25 36 28 34 19 15 28 17 22 18 18

PPA -2286M 39F -43P / YD -2931M 26F -65P
 CDCB GPTA 03/03/2015 1RECS 76%R 44%ILE
 -572M 14F -9P 27CM\$ 14NM\$ -17FM\$ -3GM\$
 0.6PL -0.4DPR -0.4CCR 0.6HCR 3.04SCS
 AJCA 03/03/2015 GPTAT 74%R 0.3 GJUI 2.2
 GJPI 71%R -13

CAVE CREEK 825 HENRY KITAHNA 90%
 USA 110800943 GI JH1F TATTOO / C825
 DHIA HERD # 35-48-0870 CONTROL # 131
 4-10 305 2 25060 5.9 1487 3.4 854 94DCR 2950C
 365 2 27672 5.9 1619 3.4 948 DHIR 3276C
 6-01 305 2 24390 5.4 1307 3.3 797 93DCR 2752C
 365 2 27687 5.5 1515 3.3 917 DHIR 3167C
 305 2X ME AVG 5L 24528M 1211F 838P 2870C
 PPA 1755M 118F 51P / YD 706M 33F 5P
 CDCB GPTA 03/03/2015 5RECS 85%R 28%ILE
 -36M -5F -11P -62CM\$ -49NM\$ -16FM\$ -83GM\$
 0.5PL -1.0DPR -0.1CCR -0.3HCR 2.87SCS
 AJCA 03/03/2015 GPTAT 78%R -1.2 GJUI -13.7
 GJPI 80%R -45

SUNSET CANYON BUNGEE
 USA 116519708 GT 50K JH1F JH2C 7JE1087
 CDCB GPTA 12/01/2014 299DAUS 85HRDS 48%RIP
 96%R -545M 0.15% OF 8%ILE
 97%R 0.01% -18P -21CM\$ -16NM\$ -4FM\$ 0GM\$
 1.8PL 1.1DPR 0.8CCR 0.5HCR 3.08SCS
 AJCA 12/01/2014 145DAUS
 GPTAT 93%R 0.9 GJUI 10.3 GJPI 91%R -18

HI-KEL PENNY 87%
 USA 067078730 CT 3K JH1F
 DHIA HERD # 21-18-4522 CONTROL # 730
 1-10 305 2 15720 5.8 915 3.9 617 101DCR 2136C
 2-11 305 2 18990 5.5 1035 4.0 759 101DCR 2628C
 305 2X ME AVG 2L 20294M 1144F 811P 2808C
 PPA -654M 90F 31P / YD -419M 80F 34P
 CDCB GPTA 03/03/2015 2RECS 75%R 76%ILE
 -195M 37F 13P 165CM\$ 131NM\$ 49FM\$ 45GM\$
 -0.6PL -2.9DPR -1.9CCR 0.4HCR 2.93SCS
 AJCA 03/03/2015 GPTAT 74%R 0.6 GJUI 6.4
 GJPI 71%R 38

SIRE: RICHIES JACE TBONE A364 JPI 45 23%ILE

SISTER(S):
 HI-KEL MILITIA PATRICIA 80%
 3-10 292 3 18800 5.0 931 3.9 738 100DCR 2515C
 HI-KEL TBONE PHYLLLO-ET 86%
 3-07 305 2 19620 4.7 931 4.1 810 96DCR 2619C
 HI-KEL PESO-ET 84%
 3-00 286 2 17600 5.5 968 3.7 651 95DCR 2252C
 HI-KEL TBONE PFENNIG-ET 90%
 3-07 305 3 21200 4.8 1015 3.7 781 102DCR 2701C
 RANKS ON THE TOP 1-1/2% LIST FOR JPI
 HI-KEL TBONE PENCE-ET 82%
 1-09 305 2 20180 5.3 1072 3.7 756 97DCR 2615C

NEXT DAM:
 PATS PERFECT PHOEBE 85%
 1-11 305 2 17710 5.2 925 3.8 679 101DCR 2350C
 SIRE: AHLEM LEMVIG ABE-ET JPI 79 61%ILE

4TH DAM:
 DUPAT BILL J832 90%
 3-00 305 2 22380 4.7 1042 4.1 910 99DCR 2935C



HI-KEL PENNY
 Grandam of Lot 2922



HI-KEL TBONE PHYLLLO-ET
 Sister to the Grandam of Lot 2922



HI-KEL TBONE PFENNIG-ET
 Sister to the Grandam of Lot 2922



PATS PERFECT PHOEBE
 Great-Grandam of Lot 2922



DUPAT BILL J832
 Fourth Dam of Lot 2922

HEARTLAND



Complete Dispersal



HEARTLAND JACE ADDISON-ET
Grandam of Lot 2924



HEARTLAND KLASSIC ARIZONA
Great-Grandam of Lot 2924



HEARTLAND JENETTA BILL PHOENIX
Sister to the Grandam of Lot 2924



HEARTLAND KHAN ALEXA
Fifth Dam of Lot 2924

LOT 2924 HEARTLAND DALTON AUTUMN USA 067182924 GT8K

BORN 07/28/2013 TATTOO / 2924 P6
FEMALE EFI 7.2% AMERICAN ID 2924 / 2924
JH1F JH2F

HEARTLAND JERSEYS BREEDER & OWNER
SENECA, KS

CDCB GPTA 03/03/2015 ORECS 69%R 87%ILE
312M 29F 14P 189CM\$ 185NM\$ 174FM\$ 208GM\$
1.1PL 1.9DPR 1.1CCR 0.1HCR 3.12SCS
AJCA 03/03/2015 GPTAT 66%R 0.2 GJUI -6.7
GJPI 64%R 72

ST	SR	DF	RA	RW	RL	FA
1.2	0.1	0.6	L1.0	0.2	P0.2	S0.2
FU	RH	RUW	UC	UD	TP	TL
-0.4	0.6	0.5	-0.3	D0.8	W0.1	L1.1

SWEETIE PLUS IATOLAS BOLD
USA 067129272 GT50K JH1F JH2F 1JE711
CDCB GPTA 12/01/2014 3672DAUS 448HRDS 36%RIP
99%R 1443M -0.08% 54F 90%ILE
99%R -0.02% 48P 388CM\$ 380NM\$ 360FM\$ 331GM\$
0.2PL -0.8DPR -1.4CCR -3.6HCR 2.98SCS
AJCA 12/01/2014 1850DAUS
GPTAT 99%R 1.4 GJUI 8.0 GJPI 98%R 161

BRED: 09/04/2014 DUE: 06/10/2015 TO
SUGAR GROVE VALENTINO AXIS
USA 067072875 7JE1274
CDCB GPTA 12/01/2014
72%R 1494M -0.24% 28F 98%ILE
73%R -0.07% 40P 493CM\$ 492NM\$ 490FM\$ 391GM\$
6.4PL -1.2DPR 0.3CCR 0.5HCR 2.68SCS
AJCA 12/01/2014 0DAUS
GPTAT 72%R 1.6 GJUI 13.4 GJPI 69%R 193

HEARTLAND ABE DAKOTA 87%
USA 067101573 GT50K JH1F JH2F TATTOO / 1573
DHIA HERD # 48-89-0168 CONTROL # 1573
3-11 305 3 21670 5.6 1224 4.1 880 94DCR 3048C
5-08 305 3 18980 5.7 1084 4.1 769 95DCR 2663C
7-03 305 3 21190 5.5 1159 3.8 804 94DCR 2782C
362 3 24038 5.6 1352 3.9 940 DHIR 3254C
305 2X ME AVG 4L 18488M 1042F 754P 2602C
PPA 309M 65F 43P / YD 250M 46F 34P
CDCB GPTA 03/03/2015 4RECS 83%R 92%ILE
210M 22F 14P 234CM\$ 218NM\$ 182FM\$ 199GM\$
2.8PL 0.2DPR 1.5CCR 0.4HCR 2.94SCS
AJCA 03/03/2015 GPTAT 76%R -0.5 GJUI -5.5
GJPI 77%R 76

SISTER(S):
HEARTLAND ZUMA ANNA 83%
PROJECTED TO 18,220M, 814F, 562P ME AT 1-9
SELLING AS LOT 2696
HEARTLAND ZIPPER ANDREA
SELLING AS LOT 3071

SUNSET CANYON RP MILITIA-ET
USA 111953541 GT 50K JH1F JH2F 200JE990
CDCB GPTA 12/01/2014 5160DAUS 716HRDS 4%RIP
99%R -26M 0.14% 24F 35%ILE
99%R 0.07% 11P 169CM\$ 155NM\$ 121FM\$ 216GM\$
1.3PL 3.3DPR 2.0CCR 1.0HCR 3.24SCS
AJCA 12/01/2014 2361DAUS
GPTAT 99%R -0.8 GJUI -14.3 GJPI 99%R 64

SIRE:
HEARTLAND PLUS DALTON-ET
USA 067311921 GT50K JH1F JH2F 7JE1139
CDCB GPTA 12/01/2014 41DAUS 23HRDS 98%RIP
85%R 724M 0.07% 47F 83%ILE
86%R 0.01% 28P 356CM\$ 343NM\$ 312FM\$ 305GM\$
2.3PL 0.1DPR -0.1CCR -0.8HCR 2.91SCS
AJCA 12/01/2014 11DAUS
GPTAT 74%R 0.3 GJUI -0.9 GJPI 78%R 128

HEARTLAND JACE ADDISON-ET 84%
USA 067041450 GT TATTOO / 1450
DHIA HERD # 35-13-1694 CONTROL # 9437
1-09 184 3 11200 5.0 564 3.8 425 67DCR 1470C
3-09 207 2 14700 5.3 773 3.6 523 79DCR 1808C
305 2X ME AVG 2L 18506M 948F 688P 2380C
PPA -1385M -8F -40P / YD -1398M 2F -34P
CDCB PTA 12/01/2014 2RECS 61%R 38%ILE
-341M 6F -6P -2CM\$ -9NM\$ -27FM\$ -8GM\$
-0.3PL 0.1DPR -1.0CCR -0.7HCR 3.00SCS
AJCA 12/01/2014 PTAT 52%R 0.4 JUI 2.5
JPI 52%R -14

DAM:
HEARTLAND MILITIA AGGIE
USA 067191717 TATTOO / 1717
DHIA HERD # 48-89-0168 CONTROL # 1717

1-08	286	3	15470	5.1	786	3.8	581	88DCR	2010C
2-06	305	3	22750	5.1	1149	3.8	866	94DCR	2997C
3-07	305	3	20460	5.3	1089	3.9	796	94DCR	2755C
4-09	277	3	20550	5.2	1067	3.7	762	92DCR	2636C
5-08	305	3	22600	5.2	1175	3.8	870	95DCR	3011C
6-09	200	3	16704	4.7	781	3.6	596	RIP	
			23593		1167		885	PME	
305 2X ME AVG	5L	21555M	1136F	831P					2876C

2-02 79% 2-09 85%
ST SR DF RA RW RL FA FU RH RUW UC UD TP TL RTR RTS
36 38 42 26 36 27 30 27 35 35 40 28 23 34

PPA 1072M 87F 56P / YD -41M 50F 17P
CDCB PTA 12/01/2014 5RECS 62%R 64%ILE
-122M 20F 4P 92CM\$ 84NM\$ 65FM\$ 121GM\$
0.5PL 2.0DPR 0.8CCR 0.0HCR 3.18SCS
AJCA 12/01/2014 PTAT 51%R -0.2 JUI -8.2
JPI 52%R 30

SELLING AS LOT 1717

SIRE: WINDY WILLOW MONTANA JACE JPI 25 23%ILE

SISTER(S):
HEARTLAND JENETTA BILL PHOENIX 90%
3-11 305 3 18720 4.9 918 3.9 735 81DCR 2490C
HEARTLAND JACE AMARILLO 85%
4-05 305 3 23970 5.3 1280 3.8 921 93DCR 3187C
HEARTLAND QUE ASPEN 80%
1-10 305 3 18660 5.0 930 3.5 661 92DCR 2285C
HEARTLAND JEVON ATLAS 90%
3-01 305 3 23520 5.1 1199 3.7 860 94DCR 2974C

NEXT DAM:
HEARTLAND KLASSIC ARIZONA 90%
5-00 305 3 20300 5.2 1065 3.8 772 93DCR 2671C
SIRE: EASTGLEN ALF KLASSIC-ET JPI 13 16%ILE

4TH DAM:
HEARTLAND FLYER AMBER 87%
2-10 305 3 16440 5.2 856 4.1 673 92DCR 2306C



LOT 2925 HEARTLAND PERCIVALE DORSEY USA 067182925

BORN 08/02/2013 TATTOO / 2925 P4
 FEMALE EFI 6.7% AMERICAN ID 2925 / 2925

HEARTLAND JERSEYS BREEDER & OWNER
 SENECA, KS

PA -73M 2F 1P
 168CM\$ 161NM\$ 143FM\$
 3.8PL 1.2DPR 1.2CCR 0.1HCR 2.91SCS
 PA TYPE 0.5 JPI 34%R 52
 ST SR DF RA RW RL FA
 0.0 0.2 0.2 0.4 0.1 P0.2 S0.6
 FU RH RUW UC UD TP TL
 0.7 0.6 0.6 0.1 S0.3 W0.3 L0.2

TOLLENAARS IMPULS LOUIE 260-ET
 USA 061929276 GT50K JH1C JH2F 14JE473
 CDCB GPTA 12/01/2014 3946DAUS 631HRDS 26%RIP
 99%R 971M -0.03% 41F 67%ILE
 99%R -0.08% 21P 246CM\$ 259NM\$ 291FM\$ 213GM\$
 2.3PL -0.2DPR -1.2CCR -1.0HCR 2.96SCS
 AJCA 12/01/2014 1941DAUS
 GPTAT 99%R 0.0 GJUI -2.5 GJPI 98%R 95

BRED: 12/11/2014 DUE: 09/16/2015 TO
 HEARTLAND ACADEMY MARCUS
 USA 067342688
 CDCB GPTA 03/03/2015
 69%R 1079M -0.08% 36F 91%ILE
 70%R -0.05% 27P 368CM\$ 376NM\$ 393FM\$ 391GM\$
 3.6PL 2.1DPR 1.7CCR 1.3HCR 2.95SCS
 AJCA 03/03/2015 ODAUS
 GPTAT 69%R 0.9 GJUI 15.6 GJPI 66%R 166

GABYS JACINTO ALYSSA 93%
 USA 115761401 GT50K JH1F JH2F TATTOO G1424 / G1424
 DHIA HERD # 33-87-0722 CONTROL # 1424
 1-10 305 2 18340 4.7 862 3.5 635 100DCR 2194C
 3-03 305 2 22830 5.0 1140 3.6 825 102DCR 2853C
 4-09 305 3 20620 4.3 896 3.2 659 95DCR 2274C
 305 2X ME AVG 3L 22622M 1048F 783P 2707C
 PPA 2319M 91F 75P / YD 894M 44F 38P
 CDCB GPTA 03/03/2015 3RECS 88%R 95%ILE
 302M 15F 14P 259CM\$ 253NM\$ 238FM\$ 234GM\$
 3.9PL 0.7DPR 1.2CCR 0.7HCR 3.09SCS
 AJCA 03/03/2015 GPTAT 83%R 1.0 GJUI 16.4
 GJPI 82%R 97

SISTER(S):
 HEARTLAND IMPULS DARIUS 76%
 2-10 305 3 19400 4.4 849 3.3 645 96DCR 2227C
 HEARTLAND HEADLINE DORADO 84%
 2-09 305 3 22480 4.6 1031 3.5 782 93DCR 2702C

S.R. VIEW FLIGHT
 USA 110300836 GT 50K JH1F JH2F 29JE3226
 CDCB GPTA 12/01/2014 1545DAUS 361HRDS 4%RIP
 99%R 27M -0.14% -23F 16%ILE
 99%R 0.02% 4P 51CM\$ 43NM\$ 23FM\$ 58GM\$
 2.4PL 1.5DPR 1.2CCR 0.3HCR 2.88SCS
 AJCA 12/01/2014 300DAUS
 GPTAT 96%R -0.8 GJUI -1.8 GJPI 98%R 33

SIRE:
 GABYS LOUIE PERCIVALE-ET
 USA 117277049 GT50K JH1F JH2F 1JE785
 CDCB GPTA 12/01/2014 110DAUS 20HRDS 93%RIP
 91%R 42M 0.16% 30F 75%ILE
 92%R 0.03% 7P 299CM\$ 292NM\$ 272FM\$ 276GM\$
 4.7PL 1.4DPR 1.1CCR -0.5HCR 3.08SCS
 AJCA 12/01/2014 27DAUS
 GPTAT 81%R 0.9 GJUI 13.5 GJPI 84%R 96

HEARTLAND BELLS LESTER DORIAN 84%
 USA 111855227 GT TATTOO H794 / H794
 DHIA HERD # 48-89-0168 CONTROL # 794
 2-00 295 3 17780 4.3 762 3.2 573 92DCR 1978C
 2-11 281 3 17360 4.8 826 3.4 586 89DCR 2024C
 3-11 305 3 19330 4.4 845 3.4 651 93DCR 2249C
 305 2X ME AVG 3L 17817M 789F 591P 2041C
 PPA -934M -81F -55P / YD -908M -65F -46P
 CDCB PTA 12/01/2014 3RECS 62%R 11%ILE
 -438M -33F -21P -158CM\$ -152NM\$ -135FM\$ -136GM\$
 0.3PL 0.4DPR 1.0CCR 0.1HCR 2.76SCS
 AJCA 12/01/2014 PTAT 54%R -0.5 JUI -14.5
 JPI 52%R -73

DAM:
 HEARTLAND FLIGHT DORIS
 USA 067041316 TATTOO / 1316
 DHIA HERD # 48-89-0168 CONTROL # 1316
 1-10 301 3 18740 5.0 942 3.7 691 93DCR 2390C
 2-10 305 3 20340 5.2 1067 4.0 806 94DCR 2790C
 4-00 305 3 24530 4.5 1093 3.8 941 91DCR 3057C
 5-01 305 3 24070 5.4 1288 3.7 902 93DCR 3120C
 6-02 305 3 22260 4.7 1049 3.8 840 94DCR 2844C
 7-04 305 3 20690 4.9 1013 3.7 760 95DCR 2628C
 305 2X ME AVG 7L 18480M 929F 716P 2438C

SIRE: B BELLS LESTER JPI -87 1%ILE
 SISTER(S):
 HEARTLAND CIMARRON DAWNA 83%
 2-10 305 2 19120 3.9 755 3.7 711 DHIR 2136C
 HEARTLAND MONTANA DEW 83%
 7-06 305 3 24440 4.8 1181 3.4 831 93DCR 2871C
 HEARTLAND MONTANA DAWN 85%
 6-03 305 3 21550 5.2 1114 3.5 747 90DCR 2581C

2-00 87% 3-01 88%
 ST SR DF RA RW RL FA FU RH RUW UC UD TP TL RTR RTS
 42 38 37 24 35 25 38 36 38 37 30 20 25 28
 PPA -299M -1F 7P / YD -212M -36F -2P
 CDCB PTA 12/01/2014 5RECS 64%R 49%ILE
 -187M -27F -6P 36CM\$ 29NM\$ 14FM\$ 26GM\$
 2.9PL 1.0DPR 1.3CCR 0.7HCR 2.74SCS
 AJCA 12/01/2014 PTAT 54%R 0.0 JUI -4.4
 JPI 53%R 8

NEXT DAM:
 HEARTLAND MERIT DESIRE-P 86%
 5-09 305 3 26280 4.4 1152 3.5 913 94DCR 2966C
 SIRE: WILSONVIEW SOONER MERIT-ET JPI -180 0%ILE
 4TH DAM:
 HEARTLAND LYNX DARCY-P 79%
 3-03 305 2 16240 4.3 694 3.9 627 DHIR 1929C

HEARTLAND



JERSEYS INC.

Complete Dispersal

LOT 2927 HEARTLAND PERCIVALE LIZZIE USA 067182927

BORN 08/12/2013 TATTOO / 2927 P2
FEMALE EFI 7.3% AMERICAN ID 2927 / 2927

HEARTLAND JERSEYS BREEDER & OWNER
SENECA, KS

PA -67M 10F 2P
124CM\$ 120NM\$ 109FM\$
2.6PL 0.6DPR 0.9CCR -0.1HCR 3.06SCS
PA TYPE -0.1 JPI 35%R 31
ST SR DF RA RW RL FA
-0.1 0.3 -0.2 L0.3 -0.3 P0.4 S0.6
FU RH RUW UC UD TP TL
0.3 0.1 0.1 -0.9 S0.3 W0.6 S0.2

TOLLENAARS IMPULS LOUIE 260-ET
USA 061929276 GT50K JH1C JH2F 14JE473
CDCB GPTA 12/01/2014 3946DAUS 631HRDS 26%RIP
99%R 971M -0.03% 41F 67%ILE
99%R -0.08% 21P 246CM\$ 259NM\$ 291FM\$ 213GM\$
2.3PL -0.2DPR -1.2CCR -1.0HCR 2.96SCS
AJCA 12/01/2014 1941DAUS
GPTAT 99%R 0.0 GJUI -2.5 GJPI 98%R 95

BRED: 12/23/2014 DUE: 09/28/2015 TO
DEN-KEL HENDRIX JAMMER-ET
USA 067138859 7JE1254
CDCB GPTA 12/01/2014
69%R 990M -0.01% 45F 96%ILE
70%R -0.01% 34P 454CM\$ 441NM\$ 410FM\$ 396GM\$
4.2PL 0.5DPR 0.5CCR 0.6HCR 2.78SCS
AJCA 12/01/2014 ODAUS
GPTAT 67%R 0.8 GJUI 12.3 GJPI 65%R 184

GABYS JACINTO ALYSSA 93%
USA 115761401 GT50K JH1F JH2F TATTOO G1424 / G1424
DHIA HERD # 33-87-0722 CONTROL # 1424
1-10 305 2 18340 4.7 862 3.5 635 100DCR 2194C
3-03 305 2 22830 5.0 1140 3.6 825 102DCR 2853C
4-09 305 3 20620 4.3 896 3.2 659 95DCR 2274C
305 2X ME AVG 3L 22622M 1048F 783P 2707C
PPA 2319M 91F 75P / YD 894M 44F 38P
CDCB GPTA 03/03/2015 3RECS 88%R 95%ILE
302M 15F 14P 259CM\$ 253NM\$ 238FM\$ 234GM\$
3.9PL 0.7DPR 1.2CCR 0.7HCR 3.09SCS
AJCA 03/03/2015 GPTAT 83%R 1.0 GJUI 16.4
GJPI 82%R 97

SISTER(S):
HEARTLAND ZUMA LISBON 75%
2-07 305 3 20170 5.3 1064 3.6 721 104DCR 2493C
HEARTLAND IMPRESS LIBERTY
SELLING AS LOT 3130

MASON LEMVIG JACINTO-ET
USA 112037374 GT 50K JH1C JH2F 7JE667
CDCB GPTA 12/01/2014 10394DAUS 1275HRDS 4%RIP
99%R -224M 0.02% -8F 16%ILE
99%R 0.06% 2P 23CM\$ 17NM\$ 1FM\$ -6GM\$
1.7PL -0.9DPR 0.8CCR 1.0HCR 3.31SCS
AJCA 12/01/2014 4735DAUS
GPTAT 99%R 0.3 GJUI 5.5 GJPI 99%R -5

SIRE:
GABYS LOUIE PERCIVALE-ET
USA 117277049 GT50K JH1F JH2F 1JE785
CDCB GPTA 12/01/2014 110DAUS 20HRDS 93%RIP
91%R 42M 0.16% 30F 75%ILE
92%R 0.03% 7P 299CM\$ 292NM\$ 272FM\$ 276GM\$
4.7PL 1.4DPR 1.1CCR -0.5HCR 3.08SCS
AJCA 12/01/2014 27DAUS
GPTAT 81%R 0.9 GJUI 13.5 GJPI 84%R 96

HEARTLAND JERRICK LIZ 76%
USA 067041253 GT TATTOO / 1253
DHIA HERD # 73-07-4500 CONTROL # 1253
2-01 305 3 19080 5.6 1065 3.7 701 94DCR 2424C
3-01 305 3 19120 5.5 1046 3.8 735 93DCR 2543C
4-02 292 3 24160 4.8 1152 3.7 893 91DCR 3081C
5-01 305 3 23420 5.7 1346 3.9 912 92DCR 3157C
305 2X ME AVG 5L 20325M 1096F 770P 2664C
PPA 436M 82F 22P / YD -108M 33F -1P
CDCB PTA 12/01/2014 5RECS 65%R 31%ILE
-171M 8F -4P -33CM\$ -37NM\$ -45FM\$ -23GM\$
-1.1PL 0.2DPR 0.2CCR -0.5HCR 2.94SCS
AJCA 12/01/2014 PTAT 56%R -1.5 JUI -23.4
JPI 54%R -31

DAM:
HEARTLAND JACINTO LIZETTE
USA 067191716 TATTOO / 1716
DHIA HERD # 48-89-0168 CONTROL # 1716
1-10 305 3 19470 4.5 880 3.7 711 91DCR 2394C
2-11 277 3 13320 4.5 594 3.8 504 93DCR 1650C
3-10 303 3 17640 4.9 860 3.8 667 94DCR 2301C
4-10 288 3 15500 5.4 834 3.7 581 94DCR 2010C
5-10 305 3 19770 4.8 949 3.8 748 95DCR 2556C
7-02 89 3 6976 5.6 390 3.6 253 RIP
19437 1116 835 PME
305 2X ME AVG 5L 18101M 872F 680P 2309C

SIRE: FERREIRA GOLDENS JERRICK-ET JPI -46 7%ILE

SISTER(S):
HEARTLAND JACINTO LEAH 81%
2-11 305 3 21260 5.8 1227 3.8 806 94DCR 2789C

2-03 79% 3-05 79%
ST SR DF RA RW RL FA FU RH RUW UC UD TP TL RTR RTS
37 30 25 34 27 20 27 20 40 29 28 24 20 28

NEXT DAM:
HEARTLAND BARKLY LINN-ET 83%
3-09 305 3 24960 4.9 1232 3.4 845 94DCR 2919C
SIRE: LONG DISTANCE BARBER BARKLY JPI -37 6%ILE

PPA -461M -39F -21P / YD -393M -27F -13P
CDCB PTA 12/01/2014 5RECS 65%R 27%ILE
-176M -11F -4P -51CM\$ -52NM\$ -54FM\$ -55GM\$
0.4PL -0.2DPR 0.6CCR 0.4HCR 3.04SCS
AJCA 12/01/2014 PTAT 56%R -1.1 JUI -16.3
JPI 54%R -34

4TH DAM:
HEARTLAND SOONER LARK 91%
5-06 305 3 22580 4.9 1106 3.5 794 94DCR 2580C

SELLING AS LOT 1716

SISTER(S):
HEARTLAND 1070 LARK 83%
2-01 305 3 22640 4.6 1042 3.4 781 91DCR 2699C



Complete Dispersal

LOT 2928 HEARTLAND JUPITER CHLOE USA 067182928

BORN 08/19/2013 TATTOO / 2928 P4
 FEMALE EFI 7.2% AMERICAN ID 2928 / 2928

HEARTLAND JERSEYS BREEDER & OWNER
 SENECA, KS

PA 365M 30F 16P
 127CM\$ 122NM\$ 110FM\$
 0.3PL 1.1DPR 0.7CCR -0.9HCR 3.06SCS
 PA TYPE 0.3 JPI 36%R 55
 ST SR DF RA RW RL FA
 0.8 0.8 0.1 L1.4 0.5 P0.1 S0.3
 FU RH RUW UC UD TP TL
 0.3 0.4 0.5 -0.2 S0.2 C0.1 L0.2

ISDK Q IMPULS
 JEDNK000000301592 GTHD JH1F JH2F 236JE3
 CDCB GPTA 12/01/2014 29911DAUS 2827HRDS 11%RIP
 99%R 52M 0.20% 39F 75%ILE
 99%R 0.13% 25P 328CM\$ 290NM\$ 198FM\$ 314GM\$
 1.6PL 1.9DPR 2.6CCR 0.1HCR 3.10SCS
 AJCA 12/01/2014 16366DAUS
 GPTAT 99%R 0.0 GJUI -2.4 GJPI 99%R 121

BRED: 09/03/2014 DUE: 06/09/2015 TO
 HEARTLAND IRWIN TEXAS-ET
 USA 067312531 7JE1354
 CDCB GPTA 12/01/2014
 68%R 777M -0.08% 23F 94%ILE
 69%R 0.01% 29P 432CM\$ 418NM\$ 385FM\$ 328GM\$
 5.7PL -1.1DPR -1.0CCR 0.3HCR 2.86SCS
 AJCA 12/01/2014 ODAUS
 GPTAT 68%R 1.9 GJUI 27.6 GJPI 65%R 158

SUN VALLEY HALLMARK JERSEY 92%
 USA 113219298 TATTOO S494 / S494
 DHIA HERD # 92-23-0481 CONTROL # 494
 4-06 293 2 21140 4.7 1000 3.7 779 100DCR 2680C
 5-05 305 2 20160 4.5 912 3.5 705 102DCR 2435C
 6-10 305 2 20480 4.8 982 3.6 732 101DCR 2531C
 8-00 305 2 19430 4.7 922 3.5 684 98DCR 2364C
 305 2X ME AVG 6L 20745M 977F 736P 2538C
 PPA 1741M 69F 59P / YD 1520M 44F 45P
 CDCB PTA 12/01/2014 5RECS 74%R 81%ILE
 618M 12F 17P 148CM\$ 152NM\$ 159FM\$ 121GM\$
 1.0PL -0.4DPR -0.8CCR -1.8HCR 3.02SCS
 AJCA 12/01/2014 PTAT 65%R 0.8 JUI 4.8
 JPI 64%R 56

SISTER(S):
 HEARTLAND MAXIMUM CHASE 86%
 1-11 305 3 13480 6.0 808 3.9 526 93DCR 1820C
 HEARTLAND JEVON CASSIDY 85%
 2-11 305 3 16960 5.8 980 3.9 660 96DCR 2284C
 SELLING AS LOT 2219
 HEARTLAND DOMINICAN CLAUDE 79%

SUNSET CANYON MAXIMUS-ET
 USA 111355530 GT HD JH1F JH2F 73E620
 CDCB GPTA 12/01/2014 8122DAUS 977HRDS 5%RIP
 99%R -749M 0.54% 57F 23%ILE
 99%R 0.17% 2P 150CM\$ 107NM\$ 7FM\$ 72GM\$
 -1.6PL -1.5DPR -0.9CCR -1.8HCR 3.01SCS
 AJCA 12/01/2014 2686DAUS
 GPTAT 99%R -0.8 GJUI -11.6 GJPI 99%R 4

SIRE:
 SUN VALLEY IMPULS JUPITER
 USA 115870022 GT50K JH1F JH2F 29JE3615
 CDCB GPTA 12/01/2014 466DAUS 78HRDS 73%RIP
 97%R 988M 0.01% 49F 83%ILE
 97%R 0.01% 38P 364CM\$ 354NM\$ 329FM\$ 341GM\$
 1.5PL 0.7DPR 0.7CCR -0.7HCR 3.14SCS
 AJCA 12/01/2014 162DAUS
 GPTAT 94%R 0.6 GJUI -1.1 GJPI 92%R 145

HEARTLAND TRAVELER CHASE 87%
 USA 111152016 GT TATTOO H663 / H663
 DHIA HERD # 48-89-0168 CONTROL # 663
 1-11 305 2 16940 4.8 811 3.7 619 93DCR 2141C
 3-00 296 3 18740 5.3 985 3.7 695 91DCR 2404C
 3-11 305 3 23820 4.9 1172 3.6 868 92DCR 3002C
 5-02 305 3 22670 4.4 992 3.5 792 92DCR 2684C
 6-02 305 3 22470 5.3 1188 3.6 818 92DCR 2829C
 7-10 305 3 17870 5.5 984 4.0 717 93DCR 2483C
 305 2X ME AVG 6L 19148M 947F 702P 2415C
 PPA 130M 24F 15P / YD -1144M -42F -31P
 CDCB PTA 12/01/2014 5RECS 70%R 8%ILE
 -768M -31F -22P -182CM\$ -186NM\$ -194FM\$ -103GM\$
 -0.8PL 2.6DPR 2.3CCR 0.0HCR 2.94SCS
 AJCA 12/01/2014 PTAT 60%R -0.3 JUI -1.8
 JPI 55%R -58

DAM:
 HEARTLAND MAXIMUS CHANEL
 USA 067191707 TATTOO / 1707
 DHIA HERD # 48-89-0168 CONTROL # 1707
 1-10 275 3 13560 6.1 831 4.1 550 89DCR 1904C
 2-09 292 3 14310 6.0 853 4.0 569 93DCR 1970C
 3-09 305 3 14590 6.1 883 4.0 581 94DCR 2011C
 4-09 305 3 13820 6.4 884 4.0 554 95DCR 1918C
 5-10 302 3 18030 6.0 1074 4.0 717 95DCR 2482C
 305 2X ME AVG 5L 15851M 977F 639P 2213C

SIRE: OSCEOLA ACES GYPSY TRAVELER-ET
 GJPI -63 2%ILE

2-03 79% 2-10 83%
 ST SR DF RA RW RL FA FU RH RUW UC UD TP TL RTR RTS
 42 44 25 26 44 27 31 33 32 30 27 30 27 26
 PPA -1975M 6F -51P / YD -1332M -13F -40P
 CDCB PTA 12/01/2014 5RECS 64%R 17%ILE
 -516M -6F -16P -111CM\$ -111NM\$ -110FM\$ -63GM\$
 -1.0PL 1.5DPR 0.7CCR -1.0HCR 2.98SCS
 AJCA 12/01/2014 PTAT 56%R -0.1 JUI 4.0
 JPI 53%R -36

SISTER(S):
 SKY LINE CLAIRE OF HEARTLAND 85%
 2-02 275 2 12780 4.7 595 3.7 473 DHIR 1538C
 HEARTLAND ALF CHER 76%
 7-02 305 3 16150 4.9 789 3.8 616 92DCR 2117C
 HEARTLAND HADYN CORA 80%
 1-07 287 3 8760 5.7 501 4.2 369 94DCR 1278C

NEXT DAM:
 PORTERS MALCOLM CHANEL 86%
 6-08 291 3 22060 5.1 1130 3.6 804 93DCR 2614C
 SIRE: DUNCANS PRINCE MALCOLM GJPI -98 0%ILE

4TH DAM:
 PORTERS BOOMER SOONER COLLEEN

HEARTLAND



LOT 2931 HEARTLAND HOSTAGE JORDANA-ET USA 067182931 GT8K

BORN 09/15/2013 TATTOO / 2931 P5
 FEMALE EFI 5.5% AMERICAN ID 2931 / 2931
 JH1F JH2F

HEARTLAND JERSEYS BREEDER & OWNER
 SENECA, KS

CDCB GPTA 03/03/2015 ORECS 64%R 87%ILE
 -115M 6F 2P 196CM\$ 184NM\$ 155FM\$ 190GMS
 3.0PL 1.4DPR 3.0CCR 3.2HCR 2.94SCS
 AJCA 03/03/2015 GPTAT 62%R -0.1 GJUI 8.8
 GJPI 59%R 67

ST	SR	DF	RA	RW	RL	FA
-1.8	-0.6	-0.4	L0.8	-0.8	S0.1	L0.1
FU	RH	RUW	UC	UD	TP	TL
0.5	0.4	0.3	0.0	S0.8	C0.9	S0.7

ISDK DJ ZUMA
 JEDNK00000302730 GT50K JH1F JH2F 236JE146
 CDCB GPTA 12/01/2014 10307DAUS 994HRDS 52%RIP
 99%R -699M 0.33% 23F 83%ILE
 99%R 0.14% -1P 391CM\$ 345NM\$ 239FM\$ 384GM\$
 4.6PL 3.0DPR 4.3CCR 3.6HCR 2.64SCS
 AJCA 12/01/2014 6226DAUS
 GPTAT 98%R 0.4 GJUI 17.0 GJPI 96%R 125



GR WAUNAKEE DALE JOEY 2332-ET
 Grandam of Lot 2931

BRED: 08/21/2014 DUE: 05/27/2015 TO
 ALL LYNNS HENDRIX NITRO
 USA 117951556 7JE1242
 CDCB GPTA 12/01/2014
 71%R 679M 0.02% 37F 81%ILE
 72%R 0.04% 31P 354CM\$ 331NM\$ 278FM\$ 327GMS
 1.4PL 1.1DPR -0.4CCR 0.3HCR 2.87SCS
 AJCA 12/01/2014 ODAUS
 GPTAT 71%R 1.4 GJUI 17.2 GJPI 67%R 154

BROTHER(S):
 HEARTLAND TOPEKA JONAH-ET AT SELECT SIRE
 JPI 136 90%ILE



AHLEM B JOHN PRINCESS 3183-ET
 Great-Grandam of Lot 2931

SISTER(S):
 HEARTLAND TOPEKA JENI-ET 82%
 PROJECTED TO 17,087M, 831F, 525P ME AT 1-9
 SELLING AS LOT 2746
 HEARTLAND TOPEKA JOANN-ET 84%
 HEARTLAND FASTRACK JOLENE-ET
 PROJECTED TO 21,676M, 831F, 615P ME AT 1-10
 SELLING AS LOT 2767
 RANKS ON THE TOP 1-1/2% LIST FOR JPI
 HEARTLAND FASTRACK JOY-ET 80%
 PROJECTED TO 23,072M, 895F, 675P ME AT 1-7
 SELLING AS LOT 2768
 RANKS ON THE TOP 1-1/2% LIST FOR JPI
 HEARTLAND HOSTAGE JOURNEY-ET SELLING AS LOT 2937
 HEARTLAND CHILI JANE-ET SELLING AS LOT 3117
 HEARTLAND CHARLEMANGE JUNE-ET SELLING AS LOT 3151
 HEARTLAND NOLAN JOSLYN SELLING AS LOT 3171



HEARTLAND FASTRACK JOLENE-ET
 Sister to Lot 2931

SIRE:
 SUN VALLEY ZUMA HOSTAGE-ET
 USA 117802601 GT50K JH1F JH2F 7JE1224
 CDCB GPTA 12/01/2014
 70%R -546M 0.25% 18F 71%ILE
 71%R 0.12% 2P 311CM\$ 275NM\$ 191FM\$ 307GMS
 3.6PL 2.4DPR 3.0CCR 3.0HCR 2.85SCS
 AJCA 12/01/2014 ODAUS
 GPTAT 68%R 0.4 GJUI 19.5 GJPI 66%R 104

DAM:
 HEARTLAND SENECA JONI
 USA 067232298 GT50K JH1F JH2F TATTOO / 2298
 DHIA HERD # 48-89-0168 CONTROL # 2298

1-08	305	3	17030	5.1	865	3.7	626	94DCR	2165C
2-10	305	3	19600	5.4	1050	3.7	732	93DCR	2532C
4-01	33	3	1077	4.8	52	3.9	42	RIP	
305 2X ME AVG			2L	20361M	1053F	757P			2618C

2-01	84%	3-03	84%												
ST	SR	DF	RA	RW	RL	FA	FU	RH	RUW	UC	UD	TP	TL	RTR	RTS
36	35	26	28	39	28	17	28	39	39	29	39	28	19	39	39

PPA 610M 13F 16P / YD 1004M 25F 24P
 CDCB GPTA 03/03/2015 2RECS 78%R 99%ILE
 724M 22F 22P 355CM\$ 354NM\$ 349FM\$ 289GMS
 5.4PL -0.1DPR 0.7CCR 0.6HCR 2.93SCS
 AJCA 03/03/2015 GPTAT 75%R 0.3 GJUI 10.4
 GJPI 72%R 128

SELLING AS LOT 2298
 RANKS ON THE TOP 1-1/2% LIST FOR JPI



AHLEM BSB PRINCESS 6112
 Fourth Dam of Lot 2931

SUN VALLEY IMPULS HOLLY-ET 93%
 USA 114592073 GT50K JH1F JH2F TATTOO S1511 / S1511
 DHIA HERD # 92-23-0652 CONTROL # 1511
 3-06 305 2 20130 4.7 951 3.7 750 102DCR 2562C
 4-07 305 2 22560 4.7 1054 3.7 827 100DCR 2833C
 6-07 305 2 22810 4.7 1068 3.8 859 98DCR 2901C
 8-07 305 2 24590 4.9 1203 3.7 901 98DCR 3116C
 305 2X ME AVG 5L 22047M 1017F 816P 2753C
 PPA 2947M 97F 126P / YD 1564M 42F 67P
 CDCB GPTA 03/03/2015 4RECS 86%R 84%ILE
 259M 12F 15P 179CM\$ 168NM\$ 141FM\$ 184GM\$
 1.2PL 1.2DPR 0.9CCR 0.8HCR 3.02SCS
 AJCA 03/03/2015 GPTAT 81%R 0.5 GJUI 8.1
 GJPI 80%R 79

HEARTLAND SALINAS SENECA OF RV
 USA 116390015 GT 50K JH1F JH2F 1JE741
 CDCB GPTA 12/01/2014 270DAUS 61HRDS 52%RIP
 96%R 337M 0.02% 20F 30%ILE
 96%R -0.03% 7P 130CM\$ 136NM\$ 149FM\$ 65GM\$
 1.9PL -2.0DPR -0.6CCR -1.5HCR 2.99SCS
 AJCA 12/01/2014 107DAUS
 GPTAT 91%R -0.2 GJUI 2.0 GJPI 91%R 26

GR WAUNAKEE DALE JOEY 2332-ET 85%
 USA 066438858 CT 50K JH1F JH2F
 DHIA HERD # 48-89-0168 CONTROL # 2332
 1-08 305 3 20820 4.1 844 3.3 694 93DCR 2310C
 2-11 305 3 21870 4.1 906 3.4 737 94DCR 2469C
 4-03 305 3 12880 3.9 500 3.3 428 95DCR 1392C
 5-10 51 3 3200 4.5 145 3.0 96 RIP
 13939 812 485 PME
 305 2X ME AVG 3L 18940M 778F 647P 2141C
 PPA 340M -104F -29P / YD 1111M -51F 6P
 CDCB GPTA 03/03/2015 3RECS 80%R 92%ILE
 829M -4F 16P 210CM\$ 224NM\$ 256FM\$ 236GM\$
 4.3PL 2.3DPR 1.9CCR 1.7HCR 2.94SCS
 AJCA 03/03/2015 GPTAT 76%R 0.4 GJUI 4.3
 GJPI 75%R 106

SELLING AS LOT 2332
 SIRE: PR OOMSDALE JACE GRATIT GARDEN-ET
 JPI 108 66%ILE

SISTER(S):
 WAUNAKEE COUNTRY PENNY 88%
 1-10 305 3 22070 3.7 820 3.0 660 91DCR 2220C
 WAUNAKEE JACE PEGGY-ET 86%
 5-02 305 3 28670 4.7 1360 3.4 975 94DCR 3368C
 WAUNAKEE JACE PANNY-ET 86%
 6-03 305 3 30010 5.6 1671 3.6 1083 94DCR 3745C
 WAUNAKEE JACE PATTY-ETS 87%
 3-02 294 3 25420 5.3 1357 3.5 893 93DCR 3087C
 WAUNAKEE LEXINGTON PEARL 2011-ET 87%
 5-04 305 3 30320 4.6 1399 3.7 1119 94DCR 3791C
 WAUNAKEE LEXINGTON PARADISE 2014-ET 76%
 3-11 289 3 24260 3.7 892 3.3 798 93DCR 2531C
 WAUNAKEE JEVON PROMIS 2058 86%
 1-11 280 3 26010 5.7 1470 3.1 809 85DCR 2791C
 GR WAUNAKEE DALE POSEY 2330-ET 85%
 4-02 305 3 32080 3.7 1173 3.3 1050 94DCR 3329C
 GR WAUNAKEE DALE PRIDE 2331-ET 85%
 1-11 305 3 24400 4.0 974 3.1 766 93DCR 2614C
 GR WAUNAKEE DALE PETTY 2333-ET 90%
 3-09 305 3 33230 5.3 1752 3.6 1200 92DCR 4149C
 RANKS ON THE TOP 1-1/2% LIST FOR JPI
 GR WAUNAKEE DALE PENEL 2520-ET 85%
 3-00 305 3 21770 4.9 1076 3.4 733 104DCR 2532C
 WAUNAKEE MAGNIFICO PEPPITE 2622 84%
 3-02 305 3 22600 4.5 1013 4.0 899 94DCR 2873C

NEXT DAM:
 AHLEM B JOHN PRINCESS 3183-ET 91%
 6-09 305 3 35900 4.8 1728 3.2 1153 94DCR 3980C
 SIRE: FOREST GLEN BARBERS JOHN-ET JPI 38 16%ILE

4TH DAM:
 AHLEM BSB PRINCESS 6112 93%
 4-05 305 2 26850 4.9 1310 3.7 996 94DCR 3445C



Complete Dispersal

LOT 2932 HEARTLAND FOSTER NIKO USA 067182932 GT8K

BORN 09/16/2013 TATTOO / 2932 P8
 FEMALE EFI 7.4% AMERICAN ID 2932 / 2932
 JH1C JH2F

HEARTLAND JERSEYS BREEDER & OWNER
 SENECA, KS

CDCB GPTA 03/03/2015 ORECS 66%R 95%ILE
 594M 32F 28P 272CM\$ 253NM\$ 207FM\$ 186GM\$
 1.5PL -2.0DPR -0.8CCR 1.2HCR 2.98SCS
 AJCA 03/03/2015 GPTAT 65%R 0.9 GJUI 8.8
 GJPI 61%R 100

ST	SR	DF	RA	RW	RL	FA
1.8	0.6	1.0	L1.3	0.3	P0.5	S0.4
FU	RH	RUW	UC	UD	TP	TL
0.5	1.0	0.8	0.4	S1.0	W0.1	L0.9

BRED: 12/31/2014 DUE: 10/06/2015 TO
 HEARTLAND ACADEMY MARCUS
 USA 067342688
 CDCB GPTA 03/03/2015
 69%R 1079M -0.08% 36F 91%ILE
 70%R -0.05% 27P 368CM\$ 376NM\$ 393FM\$ 391GM\$
 3.6PL 2.1DPR 1.7CCR 1.3HCR 2.95SCS
 AJCA 03/03/2015 ODAUS
 GPTAT 69%R 0.9 GJUI 15.6 GJPI 66%R 166

SISTER(S):
 HEARTLAND SANTANA NORLINA-ET
 SELLING AS LOT 3106
 HEARTLAND SANTANA NOBLE-ET
 SELLING AS LOT 3107
 HEARTLAND SANTANA NATALIA-ET
 SELLING AS LOT 3160

SIRE:
 HEARTLAND VALENTINO FOSTER 2231
 USA 067262231 GT50K JH1C JH2F
 CDCB GPTA 03/03/2015
 71%R 1016M -0.09% 31F 71%ILE
 72%R -0.02% 32P 279CM\$ 277NM\$ 273FM\$ 200GM\$
 2.5PL -1.5DPR -0.6CCR -0.4HCR 3.01SCS
 AJCA 03/03/2015 ODAUS
 GPTAT 71%R 0.8 GJUI 2.4 GJPI 68%R 111

DAM:
 HEARTLAND ECLIPSE NIKE
 USA 067262491 GT8K JH1F JH2F TATTOO / 2491
 DHIA HERD # 48-89-0168 CONTROL # 2491
 1-11 305 3 18140 5.2 939 3.8 697 93DCR 2412C
 305 2X ME AVG 1L 21203M 1091F 823P 2848C

2-05 88%
 ST SR DF RA RW RL FA FU RH RUW UC UD TP TL RTR RTS
 40 35 42 25 39 26 39 40 42 39 35 33 33 22 43 39
 PPA 21M 31F 26P / YD 313M 39F 51P
 CDCB GPTA 03/03/2015 1RECS 76%R 63%ILE
 349M 18F 14P 82CM\$ 80NM\$ 74FM\$ 52GM\$
 -0.4PL -1.6DPR -0.2CCR 2.1HCR 3.11SCS
 AJCA 03/03/2015 GPTAT 73%R 0.8 GJUI 5.3
 GJPI 71%R 35
 SELLING AS LOT 2491

BROTHER(S):
 GR HEARTLAND GANNON NICO 1655 AT SELECT SIRE
 JPI 38 21%ILE
 HEARTLAND NEAL-ET AT SEMEX ALLIANCE
 JPI 112 75%ILE
 HEARTLAND VIBRANT NELSON-ET AT SELECT SIRE
 JPI 108 66%ILE
 HEARTLAND VIBRANT NICK AT SELECT SIRE
 JPI 118 71%ILE
 HEARTLAND TOPEKA NOLAN-ET AT SELECT SIRE
 JPI 138 88%ILE
 HEARTLAND TOPEKA NIKLAUS-ET AT SELECT SIRE
 JPI 122 83%ILE

SISTER(S):
 HEARTLAND RUBEX NAOMI-ET 88%
 1-10 305 3 21210 4.5 948 3.6 769 93DCR 2583C
 HEARTLAND TOPEKA NEVADA-ET 80%
 PROJECTED TO 21,779M, 789F, 613P ME AT 1-7
 SELLING AS LOT 2789
 HEARTLAND CLARK NESSA
 PROJECTED TO 18,313M, 795F, 611P ME AT 1-10
 SELLING AS LOT 2834

ALL LYNNS LOUIE VALENTINO-ET
 USA 116279413 GT50K JH1C JH2F 7JE1038
 CDCB GPTA 12/01/2014 4615DAUS 434HRDS 42%RIP
 99%R 1137M -0.11% 32F 91%ILE
 99%R -0.03% 35P 391CM\$ 386NM\$ 373FM\$ 291GM\$
 4.0PL -1.8DPR -1.9CCR 0.7HCR 2.88SCS
 AJCA 12/01/2014 2160DAUS
 GPTAT 99%R 2.1 GJUI 20.9 GJPI 97%R 153

HI-LAND IMPULS FOX 91%
 USA 114960973 GI JH1F TATTOO D961 /
 DHIA HERD # 48-89-0168 CONTROL # 1429
 3-04 305 3 27270 4.7 1275 3.7 1002 92DCR 3429C
 4-07 305 3 25440 4.9 1253 3.7 938 94DCR 3244C
 5-10 305 3 28420 4.8 1351 3.7 1052 93DCR 3620C
 7-01 305 3 21250 4.7 996 3.6 769 96DCR 2659C
 305 2X ME AVG 6L 21291M 1044F 781P 2679C
 PPA 2040M 61F 76P / YD 1064M 32F 40P
 CDCB GPTA 03/03/2015 5RECS 75%R 69%ILE
 763M 21F 21P 99CM\$ 103NM\$ 112FM\$ 96GM\$
 -0.8PL -0.6DPR 0.0CCR -0.7HCR 3.05SCS
 AJCA 03/03/2015 GPTAT 65%R -0.2 GJUI -11.9
 GJPI 66%R 44

MAACK DAIRY ECLIPES-P-ET
 USA 114845461 GT 50K JH1F JH2F 7JE860
 CDCB GPTA 12/01/2014 6573DAUS 1028HRDS 36%RIP
 99%R -357M 0.21% 19F 7%ILE
 99%R 0.06% -2P -6CM\$ -19NM\$ -50FM\$ -125GM\$
 -0.4PL -4.8DPR -3.2CCR 3.8HCR 3.08SCS
 AJCA 12/01/2014 3096DAUS
 GPTAT 99%R 1.2 GJUI 14.5 GJPI 99%R -28

HEARTLAND IMPULS NICO 91%
 USA 067041380 GT 50K JH1F JH2F TATTOO / 1380
 DHIA HERD # 48-89-0168 CONTROL # 1380
 1-11 303 3 21020 4.8 1010 3.6 755 90DCR 2610C
 2-10 294 3 24920 4.5 1113 3.6 907 90DCR 3039C
 3-10 305 3 23930 4.0 968 3.7 874 92DCR 2763C
 5-01 305 3 18900 5.0 938 3.6 673 93DCR 2326C
 6-03 305 3 11880 5.0 598 3.6 429 95DCR 1483C
 305 2X ME AVG 5L 19935M 927F 728P 2455C
 PPA 113M -29F -6P / YD 391M -13F 14P
 CDCB GPTA 03/03/2015 5RECS 85%R 81%ILE
 504M 14F 18P 154CM\$ 153NM\$ 150FM\$ 213GM\$
 0.5PL 2.6DPR 2.7CCR 0.0HCR 3.12SCS
 AJCA 03/03/2015 GPTAT 78%R 0.5 GJUI 0.5
 GJPI 78%R 85
 SIRE: ISDK Q IMPULS JPI 121 75%ILE

NEXT DAM:
 HEARTLAND BARKLY NAOMI 85%
 1-10 305 3 20550 4.4 907 3.3 680 93DCR 2348C
 SIRE: LONG DISTANCE BARBER BARKLY JPI -37 6%ILE

4TH DAM:
 HEARTLAND MARCUS NAVAHO 89%
 4-02 305 2 19380 4.1 788 3.6 691 93DCR 2219C



HEARTLAND ECLIPSE NIKE
 Dam of Lot 2932



HEARTLAND RUBEX NAOMI-ET
 Sister to the Dam of Lot 2932

HEARTLAND



JERSEYS INC.

Complete Dispersal



Bruce Kuehl

HEARTLAND GOLDEN BLURRY, E-90%
Great-Grandam of Lot 2933

LOT 2933 HEARTLAND PERCIVALE BRINLEY USA 067182933 GT8K

BORN 09/17/2013 TATTOO / 2933 P8
FEMALE EFI 4.3% AMERICAN ID 2933 / 2933
JH1F JH2F

HEARTLAND JERSEYS
SENECA, KS

BREEDER & OWNER

CDCB GPTA 03/03/2015 0RECS 66%R 97%ILE
37M 17F 1P 295CM\$ 290NM\$ 279FM\$ 285GM\$
4.9PL 1.8DPR 2.4CCR 0.6HCR 2.84SCS
AJCA 03/03/2015 GPTAT 61%R 0.6 GJUI 16.5
GJPI 60%R 96
ST SR DF RA RW RL FA
-0.7 -0.5 0.3 L0.4 -0.6 S0.0 S0.7
FU RH RUW UC UD TP TL
1.1 1.0 0.8 0.0 S1.7 C0.5 S1.0

TOLLENAARS IMPULS LOUIE 260-ET
USA 061929276 GT50K JH1C JH2F 14JE473
CDCB GPTA 12/01/2014 3946DAUS 631HRDS 26%RIP
99%R 971M -0.03% 41F 67%ILE
99%R -0.08% 21P 246CM\$ 259NM\$ 291FM\$ 213GM\$
2.3PL -0.2DPR -1.2CCR -1.0HCR 2.96SCS
AJCA 12/01/2014 1941DAUS
GPTAT 99%R 0.0 GJUI -2.5 GJPI 98%R 95

BRED: 08/21/2014 DUE: 05/27/2015 TO
ALL LYNNS HENDRIX NITRO
USA 117951556 7JE1242
CDCB GPTA 12/01/2014
71%R 679M 0.02% 37F 81%ILE
72%R 0.04% 31P 354CM\$ 331NM\$ 278FM\$ 327GM\$
1.4PL 1.1DPR -0.4CCR 0.3HCR 2.87SCS
AJCA 12/01/2014 ODAUS
GPTAT 71%R 1.4 GJUI 17.2 GJPI 67%R 154

GABYS JACINTO ALYSSA 93%
USA 115761401 GT50K JH1F JH2F TATTOO G1424 / G1424
DHIA HERD # 33-87-0722 CONTROL # 1424
1-10 305 2 18340 4.7 862 3.5 635 100DCR 2194C
3-03 305 2 22830 5.0 1140 3.6 825 102DCR 2853C
4-09 305 3 20620 4.3 896 3.2 659 95DCR 2274C
305 2X ME AVG 3L 22622M 1048F 783P 2707C
PPA 2319M 91F 75P / YD 894M 44F 38P
CDCB GPTA 03/03/2015 3RECS 88%R 95%ILE
302M 15F 14P 259CM\$ 253NM\$ 238FM\$ 234GM\$
3.9PL 0.7DPR 1.2CCR 0.7HCR 3.09SCS
AJCA 03/03/2015 GPTAT 83%R 1.0 GJUI 16.4
GJPI 82%R 97

SISTER(S):
HEARTLAND HARRIS BERNICE-ET
SELLING AS LOT 3094
RANKS ON THE TOP 300 JPI HEIFER LIST

SIRE:
GABYS LOUIE PERCIVALE-ET
USA 117277049 GT50K JH1F JH2F 1JE785
CDCB GPTA 12/01/2014 110DAUS 20HRDS 93%RIP
91%R 42M 0.16% 30F 75%ILE
92%R 0.03% 7P 299CM\$ 292NM\$ 272FM\$ 276GM\$
4.7PL 1.4DPR 1.1CCR -0.5HCR 3.08SCS
AJCA 12/01/2014 27DAUS
GPTAT 81%R 0.9 GJUI 13.5 GJPI 84%R 96

ISDK DJ ZUMA
JEDNK000000302730 GT 50K JH1F JH2F 236JE146
CDCB GPTA 12/01/2014 10307DAUS 994HRDS 52%RIP
99%R -699M 0.33% 23F 83%ILE
99%R 0.14% -1P 391CM\$ 345NM\$ 239FM\$ 384GM\$
4.6PL 3.0DPR 4.3CCR 3.6HCR 2.64SCS
AJCA 12/01/2014 6226DAUS
GPTAT 98%R 0.4 GJUI 17.0 GJPI 96%R 125

DAM:
HEARTLAND ZUMA BRINKLEE
USA 067262548 GT8K JH1F JH2F TATTOO / 2548
DHIA HERD # 48-89-0168 CONTROL # 2548

HEARTLAND ABE BLYTHE 85%
USA 067061763 GT 3K JH1F TATTOO / 1763
DHIA HERD # 42-60-0008 CONTROL # 1763
2-09 305 3 24720 4.3 1074 3.3 824 94DCR 2846C
305 2X ME AVG 2L 17680M 791F 622P 2120C
PPA 2438M 42F 43P / YD 1791M 30F 30P
CDCB GPTA 03/03/2015 4RECS 80%R 95%ILE
1165M 27F 25P 236CM\$ 250NM\$ 285FM\$ 179GM\$
2.2PL -1.9DPR -0.6CCR 0.0HCR 2.89SCS
AJCA 03/03/2015 GPTAT 74%R 0.1 GJUI -3.3
GJPI 73%R 86

1-07 305 3 20150 4.7 943 3.2 652 93DCR 2251C
305 2X ME AVG 1L 25645M 1181F 835P 2883C
2-02 77%
ST SR DF RA RW RL FA FU RH RUW UC UD TP TL RTR RTS
17 18 35 22 15 25 25 15 32 30 18 28 38 15 48 42
PPA 2500M 99F 57P / YD 3025M 132F 63P
CDCB GPTA 03/03/2015 1RECS 74%R 99%ILE
552M 23F 11P 360CM\$ 363NM\$ 371FM\$ 369GM\$
5.0PL 2.0DPR 3.3CCR 2.1HCR 2.75SCS
AJCA 03/03/2015 GPTAT 70%R 0.2 GJUI 10.4
GJPI 67%R 134

SIRE: AHLEM LEMVIG ABE-ET JPI 79 61%ILE
SISTER(S):
HEARTLAND UPDATE BLIZZARD 87%
5-00 305 2 22480 4.4 994 3.1 703 96DCR 2425C
HEARTLAND ABE BLANCHE-ET 82%
NEXT DAM:
HEARTLAND GOLDEN BLURRY 90%
4-00 305 3 29240 5.0 1455 3.6 1050 92DCR 3630C
SIRE: GOLDEN BOY OF FERREIRA JPI -64 6%ILE

SELLING AS LOT 2548
RANKS ON THE TOP 1-1/2% LIST FOR JPI

4TH DAM:
HEARTLAND FREEDOM BRIANA 60%
3-00 305 3 20990 4.6 966 3.5 728 93DCR 2516C

SISTER(S):
HEARTLAND ALEXANDER BLAINE 76%
2-09 291 3 20550 4.6 940 3.2 656 79DCR 2264C
HEARTLAND HEADLINE BLAIR 79%
2-10 305 3 21610 4.9 1062 3.4 736 104DCR 2543C
HEARTLAND ZUMA BERKLEE 79%
1-09 291 3 14770 4.4 643 3.8 557 100DCR 1803C
RANKS ON THE TOP 1-1/2% LIST FOR JPI



Complete Dispersal

LOT 2934 HEARTLAND TOPEKA MERCY USA 067182934

BORN 09/18/2013 TATTOO / 2934 P2
 FEMALE EFI 7.9% AMERICAN ID 2934 / 2934

HEARTLAND JERSEYS BREEDER & OWNER
 SENECA, KS

PA 201M 9F 7P
 126CM\$ 126NM\$ 124FM\$
 2.0PL -1.7DPR -1.5CCR -0.1HCR 3.03SCS
 PA TYPE 1.0 JPI 35%R 31
 ST SR DF RA RW RL FA
 -0.6 -1.1 1.0 L0.8 -0.8 S0.2 L0.1
 FU RH RUW UC UD TP TL
 0.4 1.7 1.3 0.5 S0.9 W0.4 S0.3

SUNSET CANYON MERCHANT-ET
 USA 114256027 GT50K JH1C JH2F 11JE884
 CDCB GPTA 12/01/2014 1894DAUS 206HRDS 8%RIP
 99%R 89M 0.15% 30F 20%ILE
 99%R 0.04% 10P 81CM\$ 69NM\$ 42FM\$ -52GM\$
 -0.9PL -4.7DPR -5.3CCR -2.5HCR 3.04SCS
 AJCA 12/01/2014 1304DAUS
 GPTAT 99%R 1.6 GJUI 18.0 GJPI 98%R 0

BRED: 08/21/2014 DUE: 05/27/2015 TO
 GOLDEN GDK VIVALDI
 JEDNK004282101900 200JE7756
 CDCB GPTA 12/01/2014
 66%R -331M 0.46% 64F 97%ILE
 67%R 0.21% 25P 542CM\$ 481NM\$ 335FM\$ 423GM\$
 4.5PL -0.2DPR 0.9CCR 0.0HCR 2.97SCS
 AJCA 12/01/2014 ODAUS
 GPTAT 63%R 0.5 GJUI 11.9 GJPI 63%R 157

HEARTLAND NATHAN TEXAS-ET 95%
 USA 067041437 GT50K JH1F JH2F
 DHIA HERD # 48-89-0168 CONTROL # 1437
 2-10 305 3 21850 4.6 1008 3.9 843 93DCR 2785C
 3-11 305 3 26340 4.3 1130 3.8 991 92DCR 3185C
 5-01 305 3 25940 4.6 1185 3.7 963 94DCR 3232C
 7-00 183 3 17610 4.8 844 3.5 610 79DCR 2108C
 305 2X ME AVG 5L 21944M 1006F 828P 2737C
 PPA 1815M 28F 72P / YD 1062M 25F 49P
 CDCB GPTA 03/03/2015 5RECS 86%R 89%ILE
 234M 4F 15P 214CM\$ 198NM\$ 160FM\$ 122GM\$
 3.4PL -1.8DPR -1.0CCR 0.1HCR 2.91SCS
 AJCA 03/03/2015 GPTAT 79%R 1.2 GJUI 17.0
 GJPI 78%R 70

SISTER(S):
 HEARTLAND JEVON MERIDEN 78%
 2-09 305 3 19940 4.7 942 3.5 707 94DCR 2444C

SIRE:
 HEARTLAND MERCHANT TOPEKA-ET
 USA 067332021 GT50K JH1F JH2F 7JE1169
 CDCB GPTA 12/01/2014 316DAUS 25HRDS 98%RIP
 96%R 262M 0.14% 37F 75%ILE
 96%R 0.04% 17P 308CM\$ 291NM\$ 251FM\$ 182GM\$
 3.0PL -2.8DPR -2.9CCR -1.8HCR 2.96SCS
 AJCA 12/01/2014 31DAUS
 GPTAT 83%R 1.8 GJUI 24.7 GJPI 88%R 85

C-BAR HALLMARK GERONIMO
 USA 111974939 GT 50K JH1C JH2F 7JE670
 CDCB GPTA 12/01/2014 1945DAUS 513HRDS 4%RIP
 99%R 979M -0.29% -8F 12%ILE
 99%R -0.13% 12P -25CM\$ 7NM\$ 85FM\$ -5GM\$
 0.1PL -0.7DPR 0.7CCR -0.1HCR 3.07SCS
 AJCA 12/01/2014 1059DAUS
 GPTAT 99%R -0.4 GJUI -7.6 GJPI 98%R 10

DAM:
 HEARTLAND GERONIMO MEXICO
 USA 067141622 TATTOO / 1622
 DHIA HERD # 48-89-0168 CONTROL # 1622
 1-09 305 3 20840 4.0 830 3.4 712 92DCR 2314C
 2-11 305 3 25240 4.4 1103 3.4 865 94DCR 2961C
 4-00 305 3 26400 4.9 1294 3.3 884 92DCR 3053C
 5-03 305 3 21050 4.8 1004 3.6 752 95DCR 2600C
 305 2X ME AVG 5L 20167M 932F 718P 2426C

HEARTLAND ACTION LAREDO 74%
 USA 067041389 GT TATTOO / 1389
 DHIA HERD # 48-89-0168 CONTROL # 1389
 1-09 257 3 10220 5.3 537 4.2 431 89DCR 1459C
 305 2X ME AVG 1L 13054M 670F 552P 1841C
 PPA -3602M -151F -94P / YD -4518M -197F -124P
 CDCB PTA 12/01/2014 1RECS 57%R 14%ILE
 -748M -38F -19P -127CM\$ -132NM\$ -143FM\$ -125GM\$
 1.1PL 0.2DPR -0.1CCR 1.4HCR 3.05SCS
 AJCA 12/01/2014 PTAT 49%R 0.2 JUI 6.7
 JPI 49%R -62
 SIRE: FOREST GLEN AVERY ACTION-ET JPI 12 16%ILE

2-01 83% 3-03 83%
 ST SR DF RA RW RL FA FU RH RUW UC UD TP TL RTR RTS
 26 17 43 32 19 33 27 31 36 36 33 18 19 30

NEXT DAM:
 HEARTLAND FLYER LADYBUG 82%
 3-11 305 3 18730 4.5 835 4.0 750 92DCR 2381C
 SIRE: MOLLY BROOK BERRETTA FLYER-ET JPI -32 6%ILE

PPA 1368M 9F 23P / YD 532M -27F 1P
 CDCB PTA 12/01/2014 5RECS 62%R 30%ILE
 140M -20F -3P -56CM\$ -40NM\$ -4FM\$ -52GM\$
 0.9PL -0.5DPR 0.0CCR 1.6HCR 3.10SCS
 AJCA 12/01/2014 PTAT 52%R 0.1 JUI -1.5
 JPI 52%R -24

4TH DAM:
 HEARTLAND BOLD LILAC 75%
 2-01 286 2 15030 4.5 676 3.8 570 93DCR 1824C

HEARTLAND



Complete Dispersal



GR WAUNAKEE DALE JOEY 2332-ET
Grandam of Lot 2937



AHLEM B JOHN PRINCESS 3183-ET
Great-Grandam of Lot 2937



HEARTLAND FASTERACK JOLENE-ET
Sister to Lot 2937



AHLEM BSB PRINCESS 6112
Fourth Dam of Lot 2937

LOT 2937 HEARTLAND HOSTAGE JOURNEY-ET USA 067182937 GT8K

BORN 09/23/2013 TATTOO / 2937 P9
FEMALE EFI 5.7% AMERICAN ID 2937 / 2937
JH1F JH2F

HEARTLAND JERSEYS BREEDER & OWNER
SENECA, KS

CDCB GPTA 03/03/2015 ORECS 65%R 98%ILE
257M 16F 14P 323CM\$ 307NM\$ 270FM\$ 292GM\$
4.3PL 1.2DPR 2.1CCR 1.7HCR 2.80SCS
AJCA 03/03/2015 GPTAT 62%R 0.5 GJUI 14.6 GJPI
60%R 123
ST SR DF RA RW RL FA
-1.3 -0.4 -0.1 L0.2 -0.3 S0.1 S0.1
FU RH RUW UC UD TP TL
0.8 0.9 0.7 0.2 S1.3 C0.8 S1.0

ISDK DJ ZUMA
JEDNK00000302730 GT50K JH1F JH2F 236JE146
CDCB GPTA 12/01/2014 10307DAUS 994HRDS 52%RIP
99%R -699M 0.33% 23F 83%ILE
99%R 0.14% -1P 391CM\$ 345NM\$ 239FM\$ 384GM\$
4.6PL 3.0DPR 4.3CCR 3.6HCR 2.64SCS
AJCA 12/01/2014 6226DAUS
GPTAT 98%R 0.4 GJUI 17.0 GJPI 96%R 125

BRED: 10/23/2014 DUE: 07/29/2015 TO
ALL LYNNS HENDRIX NITRO
USA 117951556 7JE1242
CDCB GPTA 12/01/2014
71%R 679M 0.02% 37F 81%ILE
72%R 0.04% 31P 354CM\$ 331NM\$ 278FM\$ 327GM\$
1.4PL 1.1DPR -0.4CCR 0.3HCR 2.87SCS
AJCA 12/01/2014 ODAUS
GPTAT 71%R 1.4 GJUI 17.2 GJPI 67%R 154

SUN VALLEY IMPULS HOLLY-ET 93%
USA 114592073 GT50K JH1F JH2F TATTOO S1511 / S1511
DHIA HERD # 92-23-0652 CONTROL # 1511
3-06 305 2 20130 4.7 951 3.7 750 102DCR 2562C
4-07 305 2 22560 4.7 1054 3.7 827 100DCR 2833C
6-07 305 2 22810 4.7 1068 3.8 859 98DCR 2901C
8-07 305 2 24590 4.9 1203 3.7 901 98DCR 3116C
305 2X ME AVG 5L 22047M 1017F 816P 2753C
PPA 2947M 97F 126P / YD 1564M 42F 67P
CDCB GPTA 03/03/2015 4RECS 86%R 84%ILE
259M 12F 15P 179CM\$ 168NM\$ 141FM\$ 184GM\$
1.2PL 1.2DPR 0.9CCR 0.8HCR 3.02SCS
AJCA 03/03/2015 GPTAT 81%R 0.5 GJUI 8.1
GJPI 80%R 79

BROTHER(S):
HEARTLAND TOPEKA JONAH-ET AT SELECT SIRE
JPI 136 90%ILE

SISTER(S):
HEARTLAND TOPEKA JENI-ET 82%
PROJECTED TO 17,087M, 831F, 525P ME AT 1-9
SELLING AS LOT 2746
HEARTLAND TOPEKA JOANN-ET 84%
HEARTLAND FASTERACK JOLENE-ET
PROJECTED TO 21,676M, 831F, 615P ME AT 1-10
SELLING AS LOT 2767
RANKS ON THE TOP 1-1/2% LIST FOR JPI
HEARTLAND FASTERACK JOY-ET 80%
PROJECTED TO 23,072M, 895F, 675P ME AT 1-7
SELLING AS LOT 2768
RANKS ON THE TOP 1-1/2% LIST FOR JPI
HEARTLAND HOSTAGE JORDANA-ET SELLING AS LOT 2931
HEARTLAND CHILI JANE-ET SELLING AS LOT 3117
HEARTLAND CHARLEMANGE JUNE-ET SELLING AS LOT 3151
HEARTLAND NOLAN JOSLYN SELLING AS LOT 3171

HEARTLAND SALINAS SENECA OF RV
USA 116390015 GT 50K JH1F JH2F 1JE741
CDCB GPTA 12/01/2014 270DAUS 61HRDS 52%RIP
96%R 337M 0.02% 20F 30%ILE
96%R -0.03% 7P 130CM\$ 136NM\$ 149FM\$ 65GM\$
1.9PL -2.0DPR -0.6CCR -1.5HCR 2.99SCS
AJCA 12/01/2014 107DAUS
GPTAT 91%R -0.2 GJUI 2.0 GJPI 91%R 26

SIRE:
SUN VALLEY ZUMA HOSTAGE-ET
USA 117802601 GT50K JH1F JH2F 7JE1224
CDCB GPTA 12/01/2014
70%R -546M 0.25% 18F 71%ILE
71%R 0.12% 2P 311CM\$ 275NM\$ 191FM\$ 307GM\$
3.6PL 2.4DPR 3.0CCR 3.0HCR 2.85SCS
AJCA 12/01/2014 ODAUS
GPTAT 68%R 0.4 GJUI 19.5 GJPI 66%R 104

GR WAUNAKEE DALE JOEY 2332-ET 85%
USA 066438858 CT 50K JH1F JH2F
DHIA HERD # 48-89-0168 CONTROL # 2332
1-08 305 3 20820 4.1 844 3.3 694 93DCR 2310C
2-11 305 3 21870 4.1 906 3.4 737 94DCR 2469C
4-03 305 3 12880 3.9 500 3.3 428 95DCR 1392C
5-10 51 3 3200 4.5 145 3.0 96 RIP
13939 812 485 PME
305 2X ME AVG 3L 18940M 778F 647P 2141C
PPA 340M -104F -29P / YD 1111M -51F 6P
CDCB GPTA 03/03/2015 3RECS 80%R 92%ILE
829M -4F 16P 210CM\$ 224NM\$ 256FM\$ 236GM\$
4.3PL 2.3DPR 1.9CCR 1.7HCR 2.94SCS
AJCA 03/03/2015 GPTAT 76%R 0.4 GJUI 4.3
GJPI 75%R 106

DAM:
HEARTLAND SENECA JONI
USA 067232298 GT50K JH1F JH2F TATTOO /
2298
DHIA HERD # 48-89-0168 CONTROL # 2298
1-08 305 3 17030 5.1 865 3.7 626 94DCR 2165C
2-10 305 3 19600 5.4 1050 3.7 732 93DCR 2532C
4-01 33 3 1077 4.8 52 3.9 42 RIP
305 2X ME AVG 2L 20361M 1053F 757P 2618C

SELLING AS LOT 2332
SIRE: PR OOMSDALE JACE GRATIT GARDEN-ET
JPI 108 66%ILE

2-01 84% 3-03 84%
ST SR DF RA RW RL FA FU RH RUW UC UD TP TL RTR RTS
36 35 26 28 39 28 17 28 39 39 29 39 28 19 39 39
PPA 610M 13F 16P / YD 1004M 25F 24P
CDCB GPTA 03/03/2015 2RECS 78%R 99%ILE
724M 22F 22P 355CM\$ 354NM\$ 349FM\$ 289GM\$
5.4PL -0.1DPR 0.7CCR 0.6HCR 2.93SCS
AJCA 03/03/2015 GPTAT 75%R 0.3 GJUI 10.4
GJPI 72%R 128

SISTER(S):
WAUNAKEE COUNTRY PENNY 88%
1-10 305 3 22070 3.7 820 3.0 660 91DCR 2220C
WAUNAKEE JACE PEGGY-ET 86%
5-02 305 3 28670 4.7 1360 3.4 975 94DCR 3368C
WAUNAKEE JACE PANNY-ET 86%
6-03 305 3 30010 5.6 1671 3.6 1083 94DCR 3745C
WAUNAKEE JACE PATTY-ETS 87%
3-02 294 3 25420 5.3 1357 3.5 893 93DCR 3087C
WAUNAKEE LEXINGTON PEARL 2011-ET 87%
5-04 305 3 30820 4.6 1399 3.7 1119 94DCR 3791C
WAUNAKEE LEXINGTON PARADISE 2014-ET 76%
3-11 289 3 24260 3.7 892 3.3 798 93DCR 2531C
WAUNAKEE JEVON PROMIS 2058 86%
1-11 280 3 26010 5.7 1470 3.1 809 85DCR 2791C
GR WAUNAKEE DALE POSEY 2330-ET 85%
4-02 305 3 32080 3.7 1173 3.3 1050 94DCR 3329C
GR WAUNAKEE DALE PRIDE 2331-ET 85%
1-11 305 3 24400 4.0 974 3.1 766 93DCR 2614C
GR WAUNAKEE DALE PETTY 2333-ET 90%
3-09 305 3 33230 5.3 1752 3.6 1200 92DCR 4149C
RANKS ON THE TOP 1-1/2% LIST FOR JPI
GR WAUNAKEE DALE PENEL 2520-ET 85%
3-00 305 3 21770 4.9 1076 3.4 733 104DCR 2532C
WAUNAKEE MAGNIFICO PEPPIE 2622 84%
3-02 305 3 22600 4.5 1013 4.0 899 94DCR 2873C

SELLING AS LOT 2298
RANKS ON THE TOP 1-1/2% LIST FOR JPI

NEXT DAM:
AHLEM B JOHN PRINCESS 3183-ET 91%
6-09 305 3 35900 4.8 1728 3.2 1153 94DCR 3980C
SIRE: FOREST GLEN BARBERS JOHN-ET JPI 38 16%ILE

4TH DAM:
AHLEM BSB PRINCESS 6112 93%
4-05 305 2 26850 4.9 1310 3.7 996 94DCR 3445C



Complete Dispersal

LOT 2938 HEARTLAND SANTIAGO ADORA-ET USA 067182938 GT8K

BORN 09/24/2013 TATTOO / 2938 P6
 FEMALE EFI 7.4% AMERICAN ID 2938 / 2938
 JH1F JH2F

HEARTLAND JERSEYS BREEDER & OWNER
 SENECA, KS

CDCB GPTA 03/03/2015 ORECS 66%R 91%ILE
 79M 45F 22P 241CM\$ 209NM\$ 133FM\$ 168GM\$
 0.0PL -1.3DPR -1.1CCR -0.5HCR 3.05SCS
 AJCA 03/03/2015 GPTAT 65%R 0.3 GJUI 0.9
 GJPI 62%R 75
 ST SR DF RA RW RL FA
 0.5 0.2 0.8 L0.6 0.4 S0.4 S0.5
 FU RH RUW UC UD TP TL
 0.2 0.6 0.5 0.3 D0.9 C1.0 S0.3

BRED: 09/18/2014 DUE: 06/24/2015 TO
 ALL LYNNS HENDRIX NITRO
 USA 117951556 7JE1242
 CDCB GPTA 12/01/2014
 71%R 679M 0.02% 37F 81%ILE
 72%R 0.04% 31P 354CM\$ 331NM\$ 278FM\$ 327GM\$
 1.4PL 1.1DPR -0.4CCR 0.3HCR 2.87SCS
 AJCA 12/01/2014 ODAUS
 GPTAT 71%R 1.4 GJUI 17.2 GJPI 67%R 154

BROTHER(S):
 HEARTLAND MERCHANT AVERY AT SELECT SIRE
 JPI 75 65%ILE
 HEARTLAND PHAROAH APOLLO-ET AT SELECT SIRE
 JPI 157 93%ILE
 HEARTLAND MOZART ARIES-ET
 JPI 122 75%ILE *SELLING AS LOT 42757*

SISTER(S):
 HEARTLAND PREMIER ALANNIS-ET 79%
 1-09 305 3 12710 6.5 822 4.4 557 93DCR 1931C
SELLING AS LOT 2632
 HEARTLAND PREMIER ALICE-ET 85%
 1-08 305 3 15530 5.8 898 3.9 600 90DCR 2076C
 HEARTLAND DIGNITARY ABIGAIL-ET 85%
RANKS ON THE TOP 300 JPI HEIFER LIST
 HEARTLAND TOPEKA ATHENA-ET 86%
SELLING AS LOT 2714
RANKS ON THE TOP 1-1/2% LIST FOR JPI
 HEARTLAND SANTIAGO ASHLEY-ET *SELLING AS LOT 2940*
 HEARTLAND SANTIAGO AVANI-ET *SELLING AS LOT 2943*
 HEARTLAND SAMSON ARUBA-ET *SELLING AS LOT 3017*
 HEARTLAND SOPRANO AUSTIN-ET *SELLING AS LOT 3023*
 HEARTLAND SOPRANO ARIANNA-ET *SELLING AS LOT 3024*
 HEARTLAND FRONTRUNNER ARIZONA-ET *SELLING AS LOT 3038*

SIRE:
 FREEMANS SANTIAGO-ET
 USA 067431147 GT50K JH1F JH2F 11JE1147
 CDCB GPTA 12/01/2014
 72%R 339M 0.25% 62F 83%ILE
 73%R 0.09% 27P 374CM\$ 349NM\$ 290FM\$ 284GM\$
 1.8PL -1.5DPR -1.0CCR 0.1HCR 3.13SCS
 AJCA 12/01/2014 ODAUS
 GPTAT 72%R 1.3 GJUI 10.6 GJPI 69%R 117

DAM:
 HEARTLAND ABE AVALANCHE
 USA 067191725 GT50K JH1F JH2F TATTOO / 1725
 DHIA HERD # 48-89-0168 CONTROL # 1725

2-01 305 3 18510 5.8 1080 4.2 771 92DCR 2671C
 3-01 305 3 21820 6.9 1498 4.2 922 94DCR 3195C
 6-04 305 3 21420 6.3 1354 3.8 814 93DCR 2817C
 314 3 21734 6.3 1378 3.8 829 DHIR 2869C
 305 2X ME AVG 3L 17758M 1181F 740P 2565C

2-08 88% 3-02 90% 6-10 91%
 ST SR DF RA RW RL FA FU RH RUW UC UD TP TL RTR RTS
 42 43 41 28 42 22 37 46 37 38 28 33 31 23 30 36

PPA 276M 180F 68P / YD -217M 123F 41P
 CDCB GPTA 03/03/2015 3RECS 80%R 97%ILE
 -403M 41F 13P 342CM\$ 295NM\$ 181FM\$ 281GM\$
 2.2PL 0.7DPR 0.7CCR -0.9HCR 2.86SCS
 AJCA 03/03/2015 GPTAT 75%R 0.4 GJUI 12.9
 GJPI 74%R 106

SELLING AS LOT 1725

SISTER(S):
 KEMPERS STONE AVIS 7262 83%
 2-10 291 2 20750 5.4 1114 3.9 819 102DCR 2835C

BW RENEGADE-ET
 USA 115883929 GT50K JH1F JH2F 200JE60
 CDCB GPTA 12/01/2014 4804DAUS 327HRDS 30%RIP
 99%R 65M 0.34% 64F 94%ILE
 99%R 0.12% 23P 455CM\$ 418NM\$ 329FM\$ 407GM\$
 3.1PL 1.1DPR 2.0CCR 1.4HCR 2.99SCS
 AJCA 12/01/2014 1662DAUS
 GPTAT 99%R 0.4 GJUI 0.6 GJPI 98%R 146

DAVE-RON IATOLA SYLVIA-ET 87%
 USA 067351026 GT3K JH1F
 DHIA HERD # 33-02-0310 CONTROL # 1026
 2-03 305 2 22830 5.5 1245 3.5 790 90DCR 2730C
 305 2X ME AVG 1L 26645M 1455F 934P 3228C
 PPA 3717M 294F 155P / YD 4849M 373F 197P
 CDCB GPTA 03/03/2015 1RECS 83%R 71%ILE
 45M 34F 15P 130CM\$ 110NM\$ 60FM\$ 63GM\$
 -1.2PL -2.2DPR -2.5CCR -1.0HCR 3.12SCS
 AJCA 03/03/2015 GPTAT 78%R 1.3 GJUI 4.8
 GJPI 77%R 28

AHLEM LEMVIG ABE-ET
 USA 111334898 GT 50K JH1F JH2F 122JE5198
 CDCB GPTA 12/01/2014 9486DAUS 647HRDS 5%RIP
 99%R 430M 0.11% 40F 61%ILE
 99%R 0.05% 25P 269CM\$ 245NM\$ 189FM\$ 177GM\$
 1.4PL -1.8DPR 0.2CCR -0.9HCR 2.91SCS
 AJCA 12/01/2014 6228DAUS
 GPTAT 99%R -1.0 GJUI -12.7 GJPI 99%R 79

HEARTLAND ACTION AVIS 85%
 USA 067041459 GT TATTOO / 1459
 DHIA HERD # 35-11-0803 CONTROL # 9438
 3-09 297 2 15990 6.3 1001 3.8 606 91DCR 2097C
 5-09 184 2 3820 7.6 291 4.9 187 0DCR 649C
 305 2X ME AVG 4L 12180M 792F 493P 1706C
 PPA -2423M 45F -41P / YD -2146M 26F -37P
 CDCB PTA 12/01/2014 3RECS 63%R 61%ILE
 -858M 0F -14P 93CM\$ 72NM\$ 21FM\$ 132GM\$
 1.9PL 3.0DPR 2.5CCR 2.6HCR 2.97SCS
 AJCA 12/01/2014 PTAT 52%R 0.6 JUI 13.1
 JPI 52%R 28

SIRE: FOREST GLEN AVERY ACTION-ET JPI 12 16%ILE

SISTER(S):
 HEARTLAND AVERY AVIS 84%
 3-08 250 3 15660 5.1 796 3.6 565 89DCR 1953C
 HEARTLAND VOLTAGE AKITA 85%
 1-09 305 3 15680 5.0 787 3.4 540 69DCR 1866C
 HEARTLAND LEMVIG AMITY 79%
 2-02 305 3 15430 5.6 858 4.1 639 92DCR 2213C

NEXT DAM:
 HEARTLAND BERRETTA AMANDA 80%
 5-08 305 3 20390 5.6 1150 3.8 782 92DCR 2706C
 SIRE: MASON BOOMER SOONER BERRETTA JPI -35 4%ILE

4TH DAM:
 HEARTLAND CODY ANNETTE 86%
 3-00 244 2 17110 4.1 699 3.2 556 DHIR 1805C



HEARTLAND ABE AVALANCHE
 Dam of Lot 2938



HEARTLAND TOPEKA ATHENA-ET
 Sister to Lot 2938



HEARTLAND ACTION AVIS
 Grandam of Lot 2938

HEARTLAND



Complete Dispersal



HEARTLAND ABE AVALANCHE
Dam of Lot 2940



HEARTLAND TOPEKA ATHENA-ET
Sister to Lot 2940



HEARTLAND ACTION AVIS
Grandam of Lot 2940

LOT 2940 HEARTLAND SANTIAGO ASHLEY-ET USA 067182940 GT8K

BORN 09/27/2013 TATTOO / 2940 P7
FEMALE EFI 7.7% AMERICAN ID 2940 / 2940
JH1F JH2F

HEARTLAND JERSEYS BREEDER & OWNER
SENECA, KS

CDCB GPTA 03/03/2015 ORECS 66%R 94%ILE
124M 47F 23P 270CM\$ 239NM\$ 165FM\$ 218GM\$
0.3PL -0.3DPR -0.7CCR -0.3HCR 3.08SCS
AJCA 03/03/2015 GPTAT 65%R 0.7 GJUI -0.1
GJPI 62%R 88

ST	SR	DF	RA	RW	RL	FA
1.4	0.8	0.8	L1.1	0.7	PO.1	SO.9
FU	RH	RW	UC	UD	TP	TL
0.4	0.7	0.5	0.2	DO.7	CO.8	L1.0

BRED: 09/18/2014 DUE: 06/24/2015 TO
SUN VALLEY TOPEKA PANETTA-ET
USA 118412267 7JE1365
CDCB GPTA 12/01/2014
71%R 683M 0.11% 53F 90%ILE
72%R 0.02% 27P 388CM\$ 380NM\$ 360FM\$ 311GM\$
3.3PL -1.1DPR -0.4CCR -0.5HCR 3.11SCS
AJCA 12/01/2014 ODAUS
GPTAT 69%R 1.2 GJUI 17.3 GJPI 67%R 133

BROTHER(S):
HEARTLAND MERCHANT AVERY AT SELECT SIRE
JPI 75 65%ILE
HEARTLAND PHAROAH APOLLO-ET AT SELECT SIRE
JPI 157 93%ILE
HEARTLAND MOZZART ARIES-ET
JPI 122 75%ILE *SELLING AS LOT 42757*

SISTER(S):
HEARTLAND PREMIER ALANNIS-ET 79%
1-09 305 3 12710 6.5 822 4.4 557 93DCR 1931C
SELLING AS LOT 2632
HEARTLAND PREMIER ALICE-ET 85%
1-08 305 3 15530 5.8 898 3.9 600 90DCR 2076C
HEARTLAND DIGNITARY ABIGAIL-ET 85%
RANKS ON THE TOP 300 JPI HEIFER LIST
HEARTLAND TOPEKA ATHENA-ET 86%
SELLING AS LOT 2714
RANKS ON THE TOP 1-1/2% LIST FOR JPI
HEARTLAND SANTIAGO AVANI-ET *SELLING AS LOT 2943*
HEARTLAND SAMSON ARUBA-ET *SELLING AS LOT 3017*
HEARTLAND SOPRANO AUSTIN-ET *SELLING AS LOT 3023*
HEARTLAND SOPRANO ARIANNA-ET *SELLING AS LOT 3024*
HEARTLAND FRONTRUNNER ARIZONA-ET *SELLING AS LOT 3038*
HEARTLAND SANTIAGO ADORA-ET *SELLING AS LOT 2938*

SIRE:
FREEMANS SANTIAGO-ET
USA 067431147 GT50K JH1F JH2F 11JE1147
CDCB GPTA 12/01/2014
72%R 339M 0.25% 62F 83%ILE
73%R 0.09% 27P 374CM\$ 349NM\$ 290FM\$ 284GM\$
1.8PL -1.5DPR -1.0CCR 0.1HCR 3.13SCS
AJCA 12/01/2014 ODAUS
GPTAT 72%R 1.3 GJUI 10.6 GJPI 69%R 117

DAM:
HEARTLAND ABE AVALANCHE
USA 067191725 GT50K JH1F JH2F TATTOO / 1725
DHIA HERD # 48-89-0168 CONTROL # 1725

2-01	305	3	18510	5.8	1080	4.2	771	92DCR	2671C
3-01	305	3	21820	6.9	1498	4.2	922	94DCR	3195C
6-04	305	3	21420	6.3	1354	3.8	814	93DCR	2817C
	314	3	21734	6.3	1378	3.8	829	DHIR	2869C
305 2X ME AVG			3L	17758M	1181F	740P			2565C

2-08	88%	3-02	90%	6-10	91%										
ST	SR	DF	RA	RW	RL	FA	FU	RH	RW	UC	UD	TP	TL	RTR	RTS
42	43	41	28	42	22	37	46	37	38	28	33	31	23	30	36

PPA 276M 180F 68P / YD -217M 123F 41P
CDCB GPTA 03/03/2015 3RECS 80%R 97%ILE
-403M 41F 13P 342CM\$ 295NM\$ 181FM\$ 281GM\$
2.2PL 0.7DPR 0.7CCR -0.9HCR 2.86SCS
AJCA 03/03/2015 GPTAT 75%R 0.4 GJUI 12.9
GJPI 74%R 106
SELLING AS LOT 1725

SISTER(S):
KEMPERS STONE AVIS 7262 83%
2-10 291 2 20750 5.4 1114 3.9 819 102DCR 2835C

BW RENEGADE-ET
USA 115883929 GT50K JH1F JH2F 200JE60
CDCB GPTA 12/01/2014 4804DAUS 327HRDS 30%RIP
99%R 65M 0.34% 64F 94%ILE
99%R 0.12% 23P 455CM\$ 418NM\$ 329FM\$ 407GM\$
3.1PL 1.1DPR 2.0CCR 1.4HCR 2.99SCS
AJCA 12/01/2014 1662DAUS
GPTAT 99%R 0.4 GJUI 0.6 GJPI 98%R 146

DAVE-RON IATOLA SYLVIA-ET 87%
USA 067351026 GT3K JH1F
DHIA HERD # 33-02-0310 CONTROL # 1026
2-03 305 2 22830 5.5 1245 3.5 790 90DCR 2730C
305 2X ME AVG 1L 26645M 1455F 934P 3228C
PPA 3717M 294F 155P / YD 4849M 373F 197P
CDCB GPTA 03/03/2015 1RECS 83%R 71%ILE
45M 34F 15P 130CM\$ 110NM\$ 60FM\$ 63GM\$
-1.2PL -2.2DPR -2.5CCR -1.0HCR 3.12SCS
AJCA 03/03/2015 GPTAT 78%R 1.3 GJUI 4.8
GJPI 77%R 28

AHLEM LEMVIG ABE-ET
USA 111334898 GT 50K JH1F JH2F 122JE5198
CDCB GPTA 12/01/2014 9486DAUS 647HRDS 5%RIP
99%R 430M 0.11% 40F 61%ILE
99%R 0.05% 25P 269CM\$ 245NM\$ 189FM\$ 177GM\$
1.4PL -1.8DPR 0.2CCR -0.9HCR 2.91SCS
AJCA 12/01/2014 6228DAUS
GPTAT 99%R -1.0 GJUI -12.7 GJPI 99%R 79

HEARTLAND ACTION AVIS 85%
USA 067041459 GT TATTOO / 1459
DHIA HERD # 35-11-0803 CONTROL # 9438
3-09 297 2 15990 6.3 1001 3.8 606 91DCR 2097C
5-09 184 2 3820 7.6 291 4.9 187 0DCR 649C
305 2X ME AVG 4L 12180M 792F 493P 1706C
PPA -2423M 45F -41P / YD -2146M 26F -37P
CDCB PTA 12/01/2014 3RECS 63%R 61%ILE
-858M OF -14P 93CM\$ 72NM\$ 21FM\$ 132GM\$
1.9PL 3.0DPR 2.5CCR 2.6HCR 2.97SCS
AJCA 12/01/2014 PTAT 52%R 0.6 JUI 13.1
JPI 52%R 28

SIRE: FOREST GLEN AVERY ACTION-ET JPI 12 16%ILE

SISTER(S):
HEARTLAND AVERY AVIS 84%
3-08 250 3 15660 5.1 796 3.6 565 89DCR 1953C
HEARTLAND VOLTAGE AKITA 85%
1-09 305 3 15680 5.0 787 3.4 540 69DCR 1866C

NEXT DAM:
HEARTLAND BERRETTA AMANDA 80%
5-08 305 3 20390 5.6 1150 3.8 782 92DCR 2706C
SIRE: MASON BOOMER SOONER BERRETTA JPI -35 4%ILE

4TH DAM:
HEARTLAND CODY ANNETTE 86%
3-00 244 2 17110 4.1 699 3.2 556 DHIR 1805C



LOT 2942 HEARTLAND TOPEKA TRACI USA 067182942 GT8K

BORN 09/29/2013 TATTOO / 2942 P9
 FEMALE EFI 7.7% AMERICAN ID 2942 / 2942
 JH1F JH2F

HEARTLAND JERSEYS BREEDER & OWNER
 SENECA, KS

CDCB GPTA 03/03/2015 ORECS 70%R 98%ILE
 456M 38F 22P 349CM\$ 331NM\$ 287FM\$ 258GM\$
 3.3PL -1.3DPR -1.0CCR -0.8HCR 2.85SCS
 AJCA 03/03/2015 GPTAT 67%R 0.5 GJUI 8.8
 GJPI 65%R 111
 ST SR DF RA RW RL FA
 -0.3 -0.3 0.2 L0.4 0.1 S0.0 S0.1
 FU RH RUW UC UD TP TL
 0.4 1.3 1.0 0.3 S0.7 W0.7 S0.4

SUNSET CANYON MERCHANT-ET
 USA 114256027 GT50K JH1C JH2F 11JE884
 CDCB GPTA 12/01/2014 1894DAUS 206HRDS 8%RIP
 99%R 89M 0.15% 30F 20%ILE
 99%R 0.04% 10P 81CM\$ 69NM\$ 42FM\$ -52GM\$
 -0.9PL -4.7DPR -5.3CCR -2.5HCR 3.04SCS
 AJCA 12/01/2014 1304DAUS
 GPTAT 99%R 1.6 GJUI 18.0 GJPI 98%R 0

BRED: 09/18/2014 DUE: 06/24/2015 TO
 HEARTLAND GOLDA SUNKIST 2359
 USA 067342359 7JE1255
 CDCB GPTA 12/01/2014
 67%R 1394M -0.10% 47F 76%ILE
 68%R -0.04% 42P 314CM\$ 316NM\$ 319FM\$ 236GM\$
 1.3PL -2.3DPR -0.8CCR 1.7HCR 3.05SCS
 AJCA 12/01/2014 ODAUS
 GPTAT 65%R 0.9 GJUI 2.4 GJPI 63%R 135

HEARTLAND NATHAN TEXAS-ET 95%
 USA 067041437 GT50K JH1F JH2F
 DHIA HERD # 48-89-0168 CONTROL # 1437
 2-10 305 3 21850 4.6 1008 3.9 843 93DCR 2785C
 3-11 305 3 26340 4.3 1130 3.8 991 92DCR 3185C
 5-01 305 3 25940 4.6 1185 3.7 963 94DCR 3232C
 7-00 183 3 17610 4.8 844 3.5 610 79DCR 2108C
 305 2X ME AVG 5L 21944M 1006F 828P 2737C
 PPA 1815M 28F 72P / YD 1062M 25F 49P
 CDCB GPTA 03/03/2015 5RECS 86%R 89%ILE
 234M 4F 15P 214CM\$ 198NM\$ 160FM\$ 122GM\$
 3.4PL -1.8DPR -1.0CCR 0.1HCR 2.91SCS
 AJCA 03/03/2015 GPTAT 79%R 1.2 GJUI 17.0
 GJPI 78%R 70

SISTER(S):
 HEARTLAND DOMINICAN TAMMY 81%
 1-09 305 3 16880 4.8 813 3.5 599 93DCR 2070C
 SELLING AS LOT 2659

SIRE:
 HEARTLAND MERCHANT TOPEKA-ET
 USA 067332021 GT50K JH1F JH2F 7JE1169
 CDCB GPTA 12/01/2014 316DAUS 25HRDS 98%RIP
 96%R 262M 0.14% 37F 75%ILE
 96%R 0.04% 17P 308CM\$ 291NM\$ 251FM\$ 182GM\$
 3.0PL -2.8DPR -2.9CCR -1.8HCR 2.96SCS
 AJCA 12/01/2014 31DAUS
 GPTAT 83%R 1.8 GJUI 24.7 GJPI 88%R 85

ALL LYNNS RESTORE VIBRANT-ET
 USA 116076850 GT 50K JH1F JH2F 29JE3647
 CDCB GPTA 12/01/2014 894DAUS 215HRDS 28%RIP
 98%R 1739M -0.30% 23F 88%ILE
 98%R -0.12% 40P 347CM\$ 368NM\$ 418FM\$ 273GM\$
 4.9PL -1.8DPR 0.8CCR 0.5HCR 2.96SCS
 AJCA 12/01/2014 575DAUS
 GPTAT 98%R -0.6 GJUI -11.6 GJPI 96%R 134

DAM:
 HEARTLAND VIBRANT TORY-ET
 USA 067232258 GT3K JH1F TATTOO / 2258
 DHIA HERD # 48-89-0168 CONTROL # 2258
 1-08 305 3 18330 4.6 837 3.6 658 93DCR 2251C
 2-11 305 3 21750 4.9 1064 3.6 779 94DCR 2693C
 4-00 138 3 8002 4.8 385 3.6 291 RIP
 14125 696 551 PME
 305 2X ME AVG 2L 22162M 1044F 801P 2741C

HIGH LAWN ARTIST THERESA 88%
 USA 115106857 GT 50K JH1F JH2F TATTOO G122 / G122
 DHIA HERD # 48-89-0168 CONTROL # 1525
 1-11 305 3 16120 5.6 897 4.0 647 93DCR 2240C
 3-01 305 3 23520 5.1 1199 3.8 892 92DCR 3086C
 4-04 181 3 16760 5.0 841 3.6 604 84DCR 2088C
 305 2X ME AVG 3L 20905M 1102F 808P 2795C
 PPA 85M 59F 21P / YD 94M 42F 23P
 CDCB GPTA 03/03/2015 3RECS 85%R 93%ILE
 16M 19F 5P 246CM\$ 232NM\$ 200FM\$ 245GM\$
 2.7PL 1.5DPR 1.9CCR 0.1HCR 2.80SCS
 AJCA 03/03/2015 GPTAT 78%R 0.2 GJUI 3.0
 GJPI 78%R 77

2-03 77% 3-05 77%
 ST SR DF RA RW RL FA FU RH RUW UC UD TP TL RTR RTS
 37 25 27 25 38 29 25 22 37 27 25 22 25 17 27 25

SIRE: ISDK JAS ARTIST JPI 84 67%ILE
 SISTER(S):
 HIGH LAWN COUNTRY BANNER 75%
 5-02 305 3 23820 4.5 1060 3.6 852 102DCR 2877C

PPA 2116M 40F 58P / YD 2084M 51F 55P
 CDCB GPTA 03/03/2015 2RECS 76%R 97%ILE
 901M 21F 25P 290CM\$ 291NM\$ 294FM\$ 259GM\$
 3.6PL 0.3DPR 1.7CCR 0.8HCR 2.94SCS
 AJCA 03/03/2015 GPTAT 72%R -0.3 GJUI -6.8
 GJPI 71%R 111

SELLING AS LOT 2258

BROTHER(S):
 GR HEARTLAND GAN TED-1736-ET AT SELECT SIRE
 JPI 146 83%ILE
 HEARTLAND ACTION TAD AT SELECT SIRE
 JPI 85 58%ILE

4TH DAM:
 AQUARIUS NATALIE 83%
 4-05 305 2 20610 3.9 799 3.2 657 98DCR 2185C

SISTER(S):
 GR HEARTLAND GANNON TOBI-ET 75%
 1-10 305 3 14160 5.4 771 3.5 502 93DCR 1735C
 HEARTLAND SENECA TAWNY 87%
 2-10 305 2 16640 6.1 1010 4.2 702 98DCR 2432C

HEARTLAND



Complete Dispersal



HEARTLAND ABE AVALANCHE
Dam of Lot 2943



HEARTLAND TOPEKA ATHENA-ET
Sister to Lot 2943



HEARTLAND ACTION AVIS
Grandam of Lot 2943

LOT 2943 HEARTLAND SANTIAGO AVANI-ET USA 067182943 GT8K

BORN 10/01/2013 TATTOO / 2943 P9
FEMALE EFI 6.7% AMERICAN ID 2943 / 2943
JH1F JH2F

HEARTLAND JERSEYS BREEDER & OWNER
SENECA, KS

CDCB GPTA 03/03/2015 0RECS 65%R 99%ILE
291M 60F 30P 426CM\$ 389NM\$ 301FM\$ 349GM\$
2.3PL -0.6DPR 0.2CCR 0.2HCR 2.98SCS
AJCA 03/03/2015 GPTAT 63%R 0.8 GJUI 10.4 GJPI
60%R 145
ST SR DF RA RW RL FA
1.6 0.6 0.9 L2.0 0.6 S0.4 S0.7
FU RH RUW UC UD TP TL
1.0 1.0 0.8 0.0 S0.8 C1.1 L0.4

BW RENEGADE-ET
USA 115883929 GT50K JH1F JH2F 200JE60
CDCB GPTA 12/01/2014 4804DAUS 327HRDS 30%RIP
99%R 65M 0.34% 64F 94%ILE
99%R 0.12% 23P 455CM\$ 418NM\$ 329FM\$ 407GM\$
3.1PL 1.1DPR 2.0CCR 1.4HCR 2.99SCS
AJCA 12/01/2014 1662DAUS
GPTAT 99%R 0.4 GJUI 0.6 GJPI 98%R 146

BRED: 10/23/2014 DUE: 07/29/2015 TO
MULTI-ROSE MEGATRON RANDI
USA 067342683 73E1405
CDCB GPTA 03/03/2015
66%R 1235M 0.05% 70F 97%ILE
67%R -0.01% 42P 499CM\$ 488NM\$ 463FM\$ 385GM\$
3.2PL -2.0DPR -1.5CCR -0.9HCR 2.93SCS
AJCA 03/03/2015 ODAUS
GPTAT 66%R 1.5 GJUI 6.7 GJPI 63%R 173

DAVE-RON IATOLA SYLVIA-ET 87%
USA 067351026 GT3K JH1F
DHIA HERD # 33-02-0310 CONTROL # 1026
2-03 305 2 22830 5.5 1245 3.5 790 90DCR 2730C
305 2X ME AVG 1L 26645M 1455F 934P 3228C
PPA 3717M 294F 155P / YD 4849M 373F 197P
CDCB GPTA 03/03/2015 1RECS 83%R 71%ILE
45M 34F 15P 130CM\$ 110NM\$ 60FM\$ 63GM\$
-1.2PL -2.2DPR -2.5CCR -1.0HCR 3.12SCS
AJCA 03/03/2015 GPTAT 78%R 1.3 GJUI 4.8
GJPI 77%R 28

BROTHER(S):
HEARTLAND MERCHANT AVERY AT SELECT SIRES
JPI 75 65%ILE
HEARTLAND PHAROAH APOLLO-ET AT SELECT SIRES
JPI 157 93%ILE
HEARTLAND MOZART ARIES-ET
JPI 122 75%ILE SELLING AS LOT 42757

AHLEM LEMVIG ABE-ET
USA 111334898 GT 50K JH1F JH2F 122JE5198
CDCB GPTA 12/01/2014 9486DAUS 647HRDS 5%RIP
99%R 430M 0.11% 40F 61%ILE
99%R 0.05% 25P 269CM\$ 245NM\$ 189FM\$ 177GM\$
1.4PL -1.8DPR 0.2CCR -0.9HCR 2.91SCS
AJCA 12/01/2014 6228DAUS
GPTAT 99%R -1.0 GJUI -12.7 GJPI 99%R 79

SISTER(S):
HEARTLAND PREMIER ALANNIS-ET 79%
1-09 305 3 12710 6.5 822 4.4 557 93DCR 1931C
SELLING AS LOT 2632
HEARTLAND PREMIER ALICE-ET 85%
1-08 305 3 15530 5.8 898 3.9 600 90DCR 2076C
HEARTLAND DIGNITARY ABIGAIL-ET 85%
RANKS ON THE TOP 300 JPI HEIFER LIST
HEARTLAND TOPEKA ATHENA-ET 86%
SELLING AS LOT 2714
RANKS ON THE TOP 1-1/2% LIST FOR JPI
HEARTLAND SANTIAGO AVANI-ET SELLING AS LOT 2943
HEARTLAND SAMSON ARUBA-ET SELLING AS LOT 3017
HEARTLAND SOPRANO AUSTIN-ET SELLING AS LOT 3023
HEARTLAND SOPRANO ARIANNA-ET SELLING AS LOT 3024
HEARTLAND FRONTRUNNER ARIZONA-ET SELLING AS LOT 3038
HEARTLAND SANTIAGO ADORA-ET SELLING AS LOT 2938
HEARTLAND SANTIAGO ASHLEY-ET SELLING AS LOT 2940

HEARTLAND ACTION AVIS 85%
USA 067041459 GT TATTOO / 1459
DHIA HERD # 35-11-0803 CONTROL # 9438
3-09 297 2 15990 6.3 1001 3.8 606 91DCR 2097C
5-09 184 2 3820 7.6 291 4.9 187 0DCR 649C
305 2X ME AVG 4L 12180M 792F 493P 1706C
PPA -2423M 45F -41P / YD -2146M 26F -37P
CDCB PTA 12/01/2014 3RECS 63%R 61%ILE
-858M OF -14P 93CM\$ 72NM\$ 21FM\$ 132GM\$
1.9PL 3.0DPR 2.5CCR 2.6HCR 2.97SCS
AJCA 12/01/2014 PTAT 52%R 0.6 JUI 13.1
JPI 52%R 28
SIRE: FOREST GLEN AVERY ACTION-ET JPI 12 16%ILE

SIRE:
FREEMANS SANTIAGO-ET
USA 067431147 GT50K JH1F JH2F 11JE1147
CDCB GPTA 12/01/2014
72%R 339M 0.25% 62F 83%ILE
73%R 0.09% 27P 374CM\$ 349NM\$ 290FM\$ 284GM\$
1.8PL -1.5DPR -1.0CCR 0.1HCR 3.13SCS
AJCA 12/01/2014 ODAUS
GPTAT 72%R 1.3 GJUI 10.6 GJPI 69%R 117

SISTER(S):
HEARTLAND AVERY AVIS 84%
3-08 250 3 15660 5.1 796 3.6 565 89DCR 1953C
HEARTLAND VOLTAGE AKITA 85%
1-09 305 3 15680 5.0 787 3.4 540 69DCR 1866C
HEARTLAND LEMVIG AMITY 79%
2-02 305 3 15430 5.6 858 4.1 639 92DCR 2213C

DAM:
HEARTLAND ABE AVALANCHE
USA 067191725 GT50K JH1F JH2F TATTOO / 1725
DHIA HERD # 48-89-0168 CONTROL # 1725
2-01 305 3 18510 5.8 1080 4.2 771 92DCR 2671C
3-01 305 3 21820 6.9 1498 4.2 922 94DCR 3195C
6-04 305 3 21420 6.3 1354 3.8 814 93DCR 2817C
305 2X ME AVG 3L 17758M 1181F 740P 2565C

NEXT DAM:
HEARTLAND BERRETTA AMANDA 80%
5-08 305 3 20390 5.6 1150 3.8 782 92DCR 2706C
SIRE: MASON BOOMER SOONER BERRETTA JPI -35 4%ILE

2-08 88% 3-02 90% 6-10 91%
ST SR DF RA RW RL FA FU RH RUW UC UD TP TL RTR RTS
42 43 41 28 42 22 37 46 37 38 28 33 31 23 30 36
PPA 276M 180F 68P / YD -217M 123F 41P
CDCB GPTA 03/03/2015 3RECS 80%R 97%ILE
-403M 41F 13P 342CM\$ 295NM\$ 181FM\$ 281GM\$
2.2PL 0.7DPR 0.7CCR -0.9HCR 2.86SCS
AJCA 03/03/2015 GPTAT 75%R 0.4 GJUI 12.9
GJPI 74%R 106

4TH DAM:
HEARTLAND CODY ANNETTE 86%
3-00 244 2 17110 4.1 699 3.2 556 DHIR 1805C

SELLING AS LOT 1725

SISTER(S):
KEMPERS STONE AVIS 7262 83%
2-10 291 2 20750 5.4 1114 3.9 819 102DCR 2835C



Complete Dispersal

LOT 2944 HEARTLAND PRO DARLA USA 067182944

BORN 10/02/2013 TATTOO / 2944 P4
 FEMALE EFI 6.7% AMERICAN ID 2944 / 2944

HEARTLAND JERSEYS BREEDER & OWNER
 SENECA, KS

PA 400M -2F 13P
 125CM\$ 122NM\$ 115FM\$
 1.9PL 0.6DPR 0.6CCR 0.6HCR 2.92SCS
 PA TYPE -0.1 JPI 31%R 53
 ST SR DF RA RW RL FA
 0.3 0.2 0.4 HO.1 0.2 PO.4 SO.4
 FU RH RUW UC UD TP TL
 -0.2 0.4 0.4 -0.9 DO.4 WO.5 LO.1

WETUMPKA LEMVIG NATHAN-ET
 USA 111524657 GT50K JH1F JH2F 14JE374
 CDCB GPTA 12/01/2014 5162DAUS 771HRDS 4%RIP
 99%R -89M 0.02% -1F 20%ILE
 99%R 0.06% 7P 84CM\$ 71NM\$ 38FM\$ 82GM\$
 1.4PL 0.6DPR 2.0CCR 2.1HCR 3.12SCS
 AJCA 12/01/2014 1810DAUS
 GPTAT 99%R -0.3 GJUI 1.2 GJPI 99%R 35

BRED: 09/18/2014 DUE: 06/24/2015 TO
 ALL LYNN'S VALENTINO IRWIN-ET
 USA 117423084 7JE1163
 CDCB GPTA 12/01/2014
 72%R 944M -0.03% 39F 97%ILE
 72%R -0.01% 32P 475CM\$ 467NM\$ 445FM\$ 395GM\$
 5.3PL -0.5DPR 0.1CCR 1.3HCR 2.88SCS
 AJCA 12/01/2014 1DAUS
 GPTAT 73%R 2.3 GJUI 29.5 GJPI 69%R 184

SR JACE PRONTO-P-ET 91%
 USA 114219321 GT50K JH1F JH2F TATTOO / Y37
 DHIA HERD # 23-20-0326 CONTROL # 44
 1-11 305 2 19730 3.7 738 3.3 643 95DCR 2070C
 3-03 305 2 21720 3.6 789 3.4 736 97DCR 2282C
 4-06 305 2 26010 3.9 1025 3.5 907 98DCR 2897C
 305 2X ME AVG 3L 24790M 924F 838P 2640C
 PPA 3451M 47F 95P / YD 2258M 12F 62P
 CDCB GPTA 03/03/2015 3RECS 90%R 87%ILE
 542M -2F 14P 181CM\$ 184NM\$ 190FM\$ 150GM\$
 3.6PL 0.4DPR -0.7CCR 0.6HCR 2.93SCS
 AJCA 03/03/2015 GPTAT 86%R 0.8 GJUI 4.2
 GJPI 85%R 74



HEARTLAND IMPULS DONNA-ET
 Sister to the Grandam of Lot 2944

SIRE:
 SR NATHAN PRO-P
 USA 115132818 GT50K JH1F JH2F 200JE338
 CDCB GPTA 12/01/2014 50DAUS 45HRDS
 86%R 454M -0.16% -8F 47%ILE
 86%R 0.01% 17P 201CM\$ 196NM\$ 181FM\$ 175GM\$
 4.0PL 0.6DPR 0.6CCR 2.4HCR 2.97SCS
 AJCA 12/01/2014 43DAUS
 GPTAT 75%R 0.4 GJUI 2.8 GJPI 81%R 84

HEARTLAND ARTIST PORTER 1134
 USA 067211134
 PA 221M 4F 8P
 39CM\$ 36NM\$ 31FM\$
 -0.2PL 0.3DPR -0.1CCR -1.6HCR 3.00SCS
 PA TYPE -0.2 JPI 39%R 13

HEARTLAND IMPULS DOVER-ET 72%
 USA 067041327 GT TATTOO / 1327
 DHIA HERD # 48-89-0168 CONTROL # 1327
 2-01 305 3 21290 4.6 972 3.6 759 92DCR 2606C
 3-03 305 3 21090 4.4 929 3.6 757 92DCR 2536C
 4-04 305 3 21980 4.2 926 3.7 806 92DCR 2601C
 5-08 274 3 19860 5.0 999 3.7 732 93DCR 2532C
 305 2X ME AVG 4L 19974M 916F 734P 2466C
 PPA 702M -21F 9P / YD 611M -9F 9P
 CDCB PTA 12/01/2014 4RECS 60%R 43%ILE
 250M -3F 4P 6CM\$ 9NM\$ 15FM\$ 43GM\$
 -0.1PL 1.4DPR 1.9CCR -0.2HCR 2.88SCS
 AJCA 12/01/2014 PTAT 48%R -0.9 JUI -16.8
 JPI 49%R 13



HEARTLAND MANNIX DOVE
 Great-Grandam of Lot 2944

DAM:
 HEARTLAND 1134 DELAWARE
 USA 067141614 TATTOO / 1614
 DHIA HERD # 48-89-0168 CONTROL # 1614
 2-02 292 3 19020 4.7 894 3.6 680 88DCR 2351C
 3-01 275 3 22280 5.1 1134 3.5 780 93DCR 2696C
 4-00 305 3 23860 4.9 1178 3.5 832 95DCR 2875C
 5-04 305 3 19320 4.8 926 3.7 717 94DCR 2476C
 305 2X ME AVG 5L 19397M 978F 707P 2444C
 2-08 81% 3-04 82%
 ST SR DF RA RW RL FA FU RH RUW UC UD TP TL RTR RTS
 42 25 43 26 46 25 32 23 36 40 15 16 25 26
 PPA 1355M 45F 31P / YD 851M 16F 18P
 CDCB PTA 12/01/2014 5RECS 53%R 54%ILE
 346M 5F 8P 48CM\$ 48NM\$ 49FM\$ 58GM\$
 -0.2PL 0.6DPR 0.6CCR -1.2HCR 2.86SCS
 AJCA 12/01/2014 PTAT 42%R -0.5 JUI -14.2
 JPI 41%R 21

SIRE: ISDK Q IMPULS JPI 121 75%ILE
 SISTER(S):
 HEARTLAND COSMO DEVA 80%
 2-08 305 2 18520 3.7 681 3.2 601 94DCR 1920C
 HEARTLAND IMPULS DONNA-ET 85%
 4-05 305 3 25970 4.4 1135 3.5 919 92DCR 3089C
 HEARTLAND SULTAN DOROTHY 80%
 4-07 305 3 25450 5.2 1327 3.4 859 93DCR 2967C

SISTER(S):
 HEARTLAND 1618 DOVE 82%
 1-11 223 3 12580 4.8 602 3.6 455 86DCR 1573C

NEXT DAM:
 HEARTLAND MANNIX DOVE 77%
 6-09 305 3 22250 3.9 877 3.2 723 93DCR 2402C
 SIRE: ROCK MAPLE BROOK MANNIX JPI -86 0%ILE
 4TH DAM:
 SCHOOLEY BERRETTA DONNA 84%
 5-02 305 3 21640 3.9 842 3.3 721 94DCR 2283C

HEARTLAND



JERSEYS INC.

Complete Dispersal



BEACHY BERRETTA SPICE, E-92%
Fourth Dam of Lot 2946

LOT 2946 HEARTLAND LYNDON SADIE USA 067182946

BORN 10/09/2013 TATTOO / 2946 P2
FEMALE EFI 6.9% AMERICAN ID 2946 / 2946

HEARTLAND JERSEYS
SENECA, KS

BREEDER & OWNER

PA 174M 16F 3P
97CM\$ 101NM\$ 109FM\$
0.6PL 0.8DPR 0.3CCR 0.4HCR 3.02SCS
PA TYPE 0.3 JPI 34%R 31
ST SR DF RA RW RL FA
-0.5 -0.2 0.1 HO.5 -0.2 PO.4 SO.5
FU RH RUW UC UD TP TL
-0.2 0.2 -0.1 0.1 SO.0 WO.6 LO.2

ISDK JAS ARTIST
JEDNK00000301607 GTHD JH1F JH2F 236JE4
CDCB GPTA 12/01/2014 5728DAUS 1303HRDS 4%RIP
99%R 534M -0.02% 23F 67%ILE
99%R -0.04% 12P 256CM\$ 259NM\$ 267FM\$ 236GM\$
3.5PL 0.9DPR 0.9CCR -1.8HCR 2.86SCS
AJCA 12/01/2014 2976DAUS
GPTAT 99%R -0.2 GJUI -3.8 GJPI 99%R 84

BRED: 09/18/2014 DUE: 06/24/2015 TO
JARS OF CLAY BARNABAS
USA 067342492 7JE1294
CDCB GPTA 12/01/2014
70%R 1046M 0.00% 51F 96%ILE
71%R -0.01% 36P 459CM\$ 448NM\$ 421FM\$ 343GM\$
3.8PL -1.9DPR -3.2CCR -0.8HCR 2.88SCS
AJCA 12/01/2014 ODAUS
GPTAT 69%R 2.0 GJUI 23.4 GJPI 67%R 165

WOODSTOCK LEMVIG LINDY 90%
USA 111360167 TATTOO W505 / W505
DHIA HERD # 93-34-0279 CONTROL # 4505
1-11 305 2 15040 4.9 736 3.9 586 100DCR 1992C
3-01 305 2 21290 4.6 989 3.8 802 89DCR 2696C
305 2X ME AVG 2L 20374M 964F 784P 2632C
PPA -1674M -23F -9P / YD -1431M -18F -6P
CDCB PTA 12/01/2014 2RECS 77%R 50%ILE
-257M -6F 0P 48CM\$ 35NM\$ 3FM\$ 47GM\$
0.4PL 0.2DPR 1.0CCR 2.2HCR 3.00SCS
AJCA 12/01/2014 PTAT 70%R 0.8 JUI 17.2
JPI 71%R 24

SIRE:
TOLLENAARS ARTIST LYNDON-ET
USA 061929278 GT50K JH1F JH2F 29JE3508
CDCB GPTA 12/01/2014 1672DAUS 168HRDS 40%RIP
99%R 233M 0.03% 16F 23%ILE
99%R -0.03% 3P 91CM\$ 102NM\$ 126FM\$ 127GM\$
0.5PL 1.2DPR 0.8CCR 1.1HCR 3.13SCS
AJCA 12/01/2014 453DAUS
GPTAT 97%R 0.6 GJUI 3.2 GJPI 97%R 35

HEARTLAND LOUIE DANA 1894-ET
USA 067311894
CDCB PTA 12/01/2014 12DAUS 1HRDS 50%RIP
64%R 608M -0.12% 6F 21%ILE
66%R -0.07% 9P 69CM\$ 82NM\$ 114FM\$ 75GM\$
1.0PL 0.6DPR 0.0CCR -1.1HCR 2.91SCS
AJCA 12/01/2014 12DAUS
PTAT 57%R -0.5 JUI -11.5 JPI 56%R 32

DAM:
HEARTLAND DANA SAM
USA 067262587 GA TATTOO / 2587
DHIA HERD # 48-89-0168 CONTROL # 2587
1-07 280 3 14340 5.9 851 3.9 553 92DCR 1914C
305 2X ME AVG 2L 16632M 1050F 653P 2260C
2-00 76%
ST SR DF RA RW RL FA FU RH RUW UC UD TP TL RTR RTS
31 25 28 27 25 15 39 18 27 28 29 34 23 17 30 31
PPA -526M 67F 4P / YD -425M 100F 21P
CDCB GPTA 12/01/2014 1RECS 47%R 68%ILE
114M 15F 3P 102CM\$ 99NM\$ 92FM\$ 90GM\$
0.7PL 0.3DPR -0.3CCR -0.4HCR 2.90SCS
AJCA 12/01/2014 PTAT 38%R 0.0 GJUI -4.9
GJPI 39%R 26

HEARTLAND CELEBRITY SHERRY 81%
USA 067342153 GT 3K JH1C TATTOO / 2153
DHIA HERD # 42-12-0002 CONTROL # 2153
1-10 305 3 20260 4.4 894 3.3 676 93DCR 2335C
305 2X ME AVG 1L 22849M 1017F 779P 2691C
PPA 1445M 39F 31P / YD 1677M 44F 34P
CDCB GPTA 03/03/2015 1RECS 75%R 50%ILE
-36M 4F -2P 33CM\$ 34NM\$ 37FM\$ 23GM\$
0.4PL -0.4DPR -1.0CCR -0.7HCR 2.96SCS
AJCA 03/03/2015 GPTAT 74%R 0.8 GJUI 6.6
GJPI 71%R 3
SIRE: GALAXIES CELEBRITY-ET JPI 77 42%ILE

NEXT DAM:
HEARTLAND JEVON SHANTEL 87%
4-00 293 3 22120 4.3 953 3.3 725 101DCR 2503C
SIRE: FOREST GLEN MECCAS JEVON-ET JPI 45 37%ILE
4TH DAM:
BEACHY BERRETTA SPICE 92%
8-06 305 3 28380 4.0 1126 3.4 962 92DCR 3133C



Complete Dispersal

LOT 2947 HEARTLAND IRWIN HARTLEY USA 067182947 GT8K

BORN 10/11/2013 TATTOO / 2947 P8
 FEMALE EFI 8.2% AMERICAN ID 2947 / 2947
 JH1C JH2F

HEARTLAND JERSEYS BREEDER & OWNER
 SENECA, KS

CDCB GPTA 03/03/2015 ORECS 66%R 95%ILE
 421M 20F 15P 259CM\$ 251NM\$ 233FM\$ 207GM\$
 2.9PL -0.8DPR -0.6CCR 0.6HCR 2.87SCS
 AJCA 03/03/2015 GPTAT 66%R 1.5 GJUI 23.7
 GJPI 62%R 98
 ST SR DF RA RW RL FA
 0.4 -0.3 1.1 L0.7 0.0 P0.1 S0.1
 FU RH RUW UC UD TP TL
 1.5 1.9 1.4 0.7 S1.5 C1.5 S1.3

ALL LYNNS LOUIE VALENTINO-ET
 USA 116279413 GT50K JH1C JH2F 7JE1038
 CDCB GPTA 12/01/2014 4615DAUS 434HRDS 42%RIP
 99%R 1137M -0.11% 32F 91%ILE
 99%R -0.03% 35P 391CM\$ 386NM\$ 373FM\$ 291GM\$
 4.0PL -1.8DPR -1.9CCR 0.7HCR 2.88SCS
 AJCA 12/01/2014 2160DAUS
 GPTAT 99%R 2.1 GJUI 20.9 GJPI 97%R 153

BRED: 12/02/2014 DUE: 09/07/2015 TO
 CAL-MART JACE STRUNK
 USA 115685866 29JE3616
 CDCB GPTA 12/01/2014 129DAUS 39HRDS 9%RIP
 94%R 548M -0.05% 17F 60%ILE
 95%R 0.00% 20P 249CM\$ 237NM\$ 210FM\$ 202GM\$
 2.4PL -0.2DPR 0.0CCR 0.2HCR 2.80SCS
 AJCA 12/01/2014 77DAUS
 GPTAT 90%R 0.4 GJUI 3.8 GJPI 90%R 96

JARS OF CLAY IATOLA 16710 2751 87%
 USA 067142751 GT50K JH1F JH2F
 DHIA HERD # 35-57-1394 CONTROL # 2751
 2-03 305 3 20230 4.6 924 3.6 727 92DCR 2485C
 305 2X ME AVG 1L 21994M 1031F 814P 2778C
 PPA 835M 27F 43P / YD 744M 28F 36P
 CDCB GPTA 03/03/2015 1RECS 78%R 92%ILE
 688M 23F 24P 231CM\$ 226NM\$ 213FM\$ 200GM\$
 1.5PL -0.3DPR -0.1CCR 0.7HCR 3.01SCS
 AJCA 03/03/2015 GPTAT 76%R 0.9 GJUI 2.6
 GJPI 74%R 92

SIRE:
 ALL LYNNS VALENTINO IRWIN-ET
 USA 117423084 GT50K JH1C JH2F 7JE1163
 CDCB GPTA 12/01/2014
 72%R 944M -0.03% 39F 97%ILE
 72%R -0.01% 32P 475CM\$ 467NM\$ 445FM\$ 395GM\$
 5.3PL -0.5DPR 0.1CCR 1.3HCR 2.88SCS
 AJCA 12/01/2014 1DAUS
 GPTAT 73%R 2.3 GJUI 29.5 GJPI 69%R 184

HEARTLAND IMPULS DENALI-ET
 USA 067191098 GT 50K JH1F JH2F 1JE651
 CDCB GPTA 12/01/2014 120DAUS 75HRDS 19%RIP
 93%R -349M 0.22% 23F 21%ILE
 93%R 0.07% -1P 102CM\$ 84NM\$ 42FM\$ 79GM\$
 0.2PL 0.1DPR 0.1CCR -0.6HCR 2.94SCS
 AJCA 12/01/2014 31DAUS
 GPTAT 83%R 0.0 GJUI 1.6 GJPI 88%R 20

DAM:
 HEARTLAND DENALI HENRY
 USA 067061752 GT3K JH1F TATTOO /
 1752
 DHIA HERD # 48-89-0168 CONTROL # 1752
 1-09 295 3 18850 4.9 925 3.7 694 90DCR 2400C
 2-08 305 3 21770 5.5 1197 4.0 873 94DCR 3023C
 4-05 305 3 14920 5.3 789 3.8 572 94DCR 1979C
 305 2X ME AVG 4L 15309M 836F 598P 2070C
 1-11 84% 3-01 87%
 ST SR DF RA RW RL FA FU RH RUW UC UD TP TL RTR RTS
 34 36 39 34 34 25 34 34 38 36 25 22 42 28
 PPA -201M 21F 9P / YD -7M 29F 12P
 CDCB GPTA 03/03/2015 4RECS 76%R 53%ILE
 -177M 11F 2P 61CM\$ 45NM\$ 7FM\$ 48GM\$
 -0.6PL -0.2DPR -0.2CCR -0.2HCR 2.87SCS
 AJCA 03/03/2015 GPTAT 72%R 0.0 GJUI 5.2
 GJPI 70%R 19

HEARTLAND RUEBEN HELGA 83%
 USA 067031122 GT TATTOO / 1122
 DHIA HERD # 48-89-0168 CONTROL # 1122
 2-00 305 3 19140 4.8 918 3.9 742 92DCR 2500C
 3-02 305 3 25330 4.8 1213 3.9 978 94DCR 3300C
 4-04 305 3 24010 5.2 1249 4.0 959 94DCR 3320C
 5-08 305 3 26140 4.6 1212 4.0 1038 92DCR 3384C
 7-01 305 3 27350 4.6 1268 3.7 1008 94DCR 3427C
 8-09 277 3 19620 5.3 1039 3.9 758 95DCR 2623C
 305 2X ME AVG 6L 21370M 1061F 844P 2851C
 PPA 1384M 50F 72P / YD 645M 12F 37P
 CDCB PTA 12/01/2014 5RECS 65%R 27%ILE
 156M -2F 11P -41CM\$ -54NM\$ -85FM\$ -75GM\$
 -2.4PL -1.6DPR -2.0CCR -2.0HCR 2.92SCS
 AJCA 12/01/2014 PTAT 56%R -0.7 JUI -9.4
 JPI 55%R -15
 SIRE: SUNBOW RUEBEN JPI -46 2%ILE

NEXT DAM:
 HEARTLAND PARAGON HILDA 73%
 3-03 305 3 18000 5.4 963 4.3 766 92DCR 2608C
 SIRE: H&B ALF PARAGON-ET JPI -30 6%ILE

4TH DAM:
 HEARTLAND BERRETTA HARRIET 78%
 3-00 305 2 17060 4.5 763 4.0 675 92DCR 2161C



LOT 2948 HEARTLAND TOPEKA ADINA USA 067182948 GT8K

BORN 10/21/2013 TATTOO / 2948 P7
 FEMALE EFI 7.3% AMERICAN ID 2948 / 2948
 JH1F JH2F

HEARTLAND JERSEYS BREEDER & OWNER
 SENECA, KS

CDCB GPTA 03/03/2015 ORECS 69%R 95%ILE
 422M 25F 22P 267CM\$ 254NM\$ 222FM\$ 169GM\$
 2.9PL -1.9DPR -1.5CCR -0.8HCR 3.13SCS
 AJCA 03/03/2015 GPTAT 66%R 1.0 GJUI 15.7
 GJPI 64%R 84
 ST SR DF RA RW RL FA
 -0.1 -0.4 0.4 L1.2 -0.4 P0.3 S0.7
 FU RH RUW UC UD TP TL
 1.1 1.4 1.1 0.4 S1.3 C0.1 S0.4

SUNSET CANYON MERCHANT-ET
 USA 114256027 GT50K JH1C JH2F 11JE884
 CDCB GPTA 12/01/2014 1894DAUS 206HRDS 8%RIP
 99%R 89M 0.15% 30F 20%ILE
 99%R 0.04% 10P 81CM\$ 69NM\$ 42FM\$ -52GM\$
 -0.9PL -4.7DPR -5.3CCR -2.5HCR 3.04SCS
 AJCA 12/01/2014 1304DAUS
 GPTAT 99%R 1.6 GJUI 18.0 GJPI 98%R 0

DEN-KEL JOAN-ET
 Grandam of Lot 2948



DEN-KEL IMPULS JULIE TOO
 Great-Grandam of Lot 2948

BRED: 10/16/2014 DUE: 07/22/2015 TO
 VERMALAR ULYSSE-ET
 USA 067012181 147JE6212
 CDCB GPTA 12/01/2014
 69%R 155M 0.19% 40F 89%ILE
 70%R 0.08% 20P 405CM\$ 375NM\$ 304FM\$ 338GM\$
 4.1PL 0.5DPR 0.5CCR 1.4HCR 2.88SCS
 AJCA 12/01/2014 ODAUS
 GPTAT 68%R 1.6 GJUI 15.2 GJPI 65%R 141

HEARTLAND NATHAN TEXAS-ET 95%
 USA 067041437 GT50K JH1F JH2F
 DHIA HERD # 48-89-0168 CONTROL # 1437
 2-10 305 3 21850 4.6 1008 3.9 843 93DCR 2785C
 3-11 305 3 26340 4.3 1130 3.8 991 92DCR 3185C
 5-01 305 3 25940 4.6 1185 3.7 963 94DCR 3232C
 7-00 183 3 17610 4.8 844 3.5 610 79DCR 2108C
 305 2X ME AVG 5L 21944M 1006F 828P 2737C
 PPA 1815M 28F 72P / YD 1062M 25F 49P
 CDCB GPTA 03/03/2015 5RECS 86%R 89%ILE
 234M 4F 15P 214CM\$ 198NM\$ 160FM\$ 122GM\$
 3.4PL -1.8DPR -1.0CCR 0.1HCR 2.91SCS
 AJCA 03/03/2015 GPTAT 79%R 1.2 GJUI 17.0
 GJPI 78%R 70



DEN-KEL LEMVIG JELLY-ET
 Fourth Dam of Lot 2948

SIRE:
 HEARTLAND MERCHANT TOPEKA-ET
 USA 067332021 GT50K JH1F JH2F 7JE1169
 CDCB GPTA 12/01/2014 316DAUS 25HRDS 98%RIP
 96%R 262M 0.14% 37F 75%ILE
 96%R 0.04% 17P 308CM\$ 291NM\$ 251FM\$ 182GM\$
 3.0PL -2.8DPR -2.9CCR -1.8HCR 2.96SCS
 AJCA 12/01/2014 31DAUS
 GPTAT 83%R 1.8 GJUI 24.7 GJPI 88%R 85

ALL LYNN'S ARTIST VIRGIL-ET
 USA 116279459 GT 50K JH1F JH2F 29JE3665
 CDCB GPTA 12/01/2014 637DAUS 128HRDS 22%RIP
 98%R 1075M -0.04% 43F 68%ILE
 98%R -0.03% 34P 258CM\$ 264NM\$ 274FM\$ 158GM\$
 1.6PL -3.1DPR -2.5CCR -1.5HCR 3.27SCS
 AJCA 12/01/2014 354DAUS
 GPTAT 97%R -0.1 GJUI -12.1 GJPI 95%R 71

DAM:
 DEN-KEL AABLE VIRGIL JANICE
 USA 067138881 GT8K JH1F JH2F
 DHIA HERD # 48-89-0168 CONTROL # 881
 1-07 305 3 19990 4.5 908 3.7 730 93DCR 2465C
 2-07 123 3 6852 4.6 314 3.7 251 RIP
 18403 989 671 PME
 305 2X ME AVG 1L 24962M 1120F 919P 3067C

DEN-KEL JOAN-ET 90%
 USA 067100758 GT 3K JH1F
 DHIA HERD # 21-18-0569 CONTROL # 758
 1-08 305 2 20630 4.4 914 3.7 762 101DCR 2520C
 3-00 305 2 21820 4.8 1050 3.8 833 100DCR 2837C
 305 2X ME AVG 2L 26368M 1208F 992P 3310C
 PPA 2834M 65F 115P / YD 2447M 66F 101P
 CDCB GPTA 03/03/2015 2RECS 76%R 99%ILE
 696M 13F 30P 455CM\$ 434NM\$ 384FM\$ 424GM\$
 6.2PL 2.2DPR 2.5CCR 1.7HCR 2.79SCS
 AJCA 03/03/2015 GPTAT 74%R 0.9 GJUI 17.0
 GJPI 71%R 190



HOLLYROCK MARCUS JULIE
 Fifth Dam of Lot 2948

2-00 81%
 ST SR DF RA RW RL FA FU RH RUW UC UD TP TL RTR RTS
 27 25 29 25 28 22 28 38 39 29 28 30 25 25 30 30
 PPA 3199M 94F 127P / YD 3797M 111F 155P
 CDCB GPTA 03/03/2015 1RECS 75%R 98%ILE
 1224M 26F 40P 321CM\$ 318NM\$ 311FM\$ 273GM\$
 2.5PL -0.5DPR 0.5CCR 0.1HCR 3.09SCS
 AJCA 03/03/2015 GPTAT 73%R -0.1 GJUI -3.2
 GJPI 70%R 132

RANKS ON THE TOP 1-1/2% LIST FOR JPI
 SIRE: SCHULTZ RESCUE HEADLINE JPI 112 62%ILE

SELLING AS LOT 881
 RANKS ON THE TOP 1-1/2% LIST FOR JPI

SISTER(S):
 DEN-KEL AABLE ARROW JANIS-ET 80%
 1-10 305 2 18330 5.1 929 3.8 699 98DCR 2419C
 BK/DK CHILI JUNIPER-ET
 RANKS 15TH ON THE TOP 300 JPI HEIFER LIST

SISTER(S):
 DEN-KEL SUGARDADDY JULIE THREE 92%
 4-02 305 2 18490 5.7 1054 4.0 743 102DCR 2573C
 DEN-KEL JEVON JERRY-ET 88%
 1-10 305 3 22210 4.8 1068 3.5 780 93DCR 2696C
 DEN-KEL JEVON JATTY-ET 86%
 5-01 305 2 21820 5.3 1156 4.1 885 100DCR 3065C
 DEN-KEL LOUIE JUSTINE-ET 84%
 1-08 305 2 18450 5.0 929 3.8 699 100DCR 2418C
 GR DEN-KEL DALE JUSTA-ET 88%
 3-02 305 2 26350 4.5 1177 3.4 884 102DCR 3053C
 DEN-KEL HANK JIGGLE-P-ET 86%
 4-03 305 2 20940 4.4 920 3.7 783 97DCR 2560C
 DEN-KEL JUMP-ET 82%
 1-07 305 2 17170 5.5 936 3.8 646 101DCR 2235C
 GR DEN-KEL JAMBOREE-ET 90%
 3-06 305 2 14510 5.0 725 3.9 566 97DCR 1946C
 RANKS ON THE TOP 1-1/2% LIST FOR JPI



DEN-KEL SUGAR DADDY JULIE THREE
 Sister to the Grandam of Lot 2948

DEN-KEL CHAMP JEST-ET 78%
 2-11 305 2 17160 5.3 917 4.3 731 99DCR 2486C
 DEN-KEL CHAMP JESSICA-ET 85%
 2-03 305 2 20440 4.7 970 3.8 767 76DCR 2616C
 DEN-KEL JIGANTRESS-ET 88%
 1-11 304 2 22740 4.5 1032 3.5 804 100DCR 2764C
 DEN-KEL KYROS JAUDER-ET 88%
 2-09 305 3 17390 5.6 977 4.0 703 102DCR 2434C
 DEN-KEL JUMBLE-ET 86%
 1-09 305 2 20230 5.1 1022 3.8 764 92DCR 2643C
 RANKS ON THE TOP 1-1/2% LIST FOR JPI

NEXT DAM:
 DEN-KEL IMPULS JULIE TOO 91%
 4-02 365 2 25240 5.1 1294 4.0 1000 102DCR 3461C
 SIRE: ISDK Q IMPULS JPI 121 75%ILE

DEN-KEL JINGLE-ET 79%
 2-00 305 3 22700 5.2 1191 3.5 787 91DCR 2720C
 DENKEL SANTANA JALISCO-ET
 RANKS ON THE TOP 300 JPI HEIFER LIST
 DENKEL SANTANA JINGLE-ET
 RANKS ON THE TOP 300 JPI HEIFER LIST
 DENKEL SANTANA JINGO-ET
 RANKS ON THE TOP 300 JPI HEIFER LIST

4TH DAM:
 DEN-KEL LEMVIG JELLY-ET 92%
 9-06 365 2 35300 4.7 1661 3.3 1165 101DCR 4024C



Complete Dispersal

LOT 2970 HEARTLAND FRONTRUNNER TAWNY-ET USA 067182970 GT8K

BORN 11/28/2013 TATTOO / 2970 P8
 FEMALE EFI 8.5% AMERICAN ID 2970 / 2970
 JH1F JH2F

HEARTLAND JERSEYS BREEDER & OWNER
 SENECA, KS

CDCB GPTA 03/03/2015 ORECS 67%R 92%ILE
 -48M 21F 6P 240CM\$ 226NM\$ 193FM\$ 244GM\$
 2.4PL 1.5DPR 1.5CCR 0.8HCR 2.96SCS
 AJCA 03/03/2015 GPTAT 66%R 1.2 GJUI 28.7
 GJPI 63%R 96

ST	SR	DF	RA	RW	RL	FA
2.3	1.0	0.4	H0.1	0.8	P0.3	S1.2
FU	RH	RW	UC	UD	TP	TL
1.9	1.8	1.4	0.9	S3.1	C0.2	L0.3

BRED: 10/21/2014 DUE: 07/27/2015 TO
 HEARTLAND GOLDA SUNKIST 2359
 USA 067342359 7JE1255
 CDCB GPTA 12/01/2014
 67%R 1394M -0.10% 47F 76%ILE
 68%R -0.04% 42P 314CM\$ 316NM\$ 319FM\$ 236GM\$
 1.3PL -2.3DPR -0.8CCR 1.7HCR 3.05SCS
 AJCA 12/01/2014 ODAUS
 GPTAT 65%R 0.9 GJUI 2.4 GJPI 63%R 135

BROTHER(S):
 HEARTLAND CHAMP TULSA 1893 AT SELECT SIRES
 JPI 43 27%ILE
 HEARTLAND GALVANIZE TIDE-ET AT ALTA GENETICS
 JPI 144 83%ILE

SISTER(S):
 GR HEARTLAND DALE TUSCANY 82%
 3-09 305 3 17530 5.4 944 3.7 641 101DCR 2217C
 HEARTLAND KANOO TYRA 80%
 PROJECTED TO 20,774M, 820F, 595P ME AT 1-7
 SELLING AS LOT 2773
 HEARTLAND FRONTRUNNER TRINA-ET
 SELLING AS LOT 2967
 HEARTLAND FRONTRUNNER TIPPER-ET
 SELLING AS LOT 2968

SIRE:
 DP FRONTRUNNER-ET
 USA 067431362 GT50K JH1F JH2F 200JE514
 CDCB GPTA 12/01/2014
 71%R -33M 0.21% 35F 73%ILE
 72%R 0.07% 11P 312CM\$ 288NM\$ 232FM\$ 285GM\$
 2.5PL 1.2DPR 0.9CCR -0.1HCR 2.87SCS
 AJCA 12/01/2014 ODAUS
 GPTAT 71%R 1.3 GJUI 23.8 GJPI 68%R 115

DAM:
 HEARTLAND MILITIA TULSA
 USA 067191688 GT50K JH1F JH2F TATTOO / 1688
 DHIA HERD # 48-89-0168 CONTROL # 1688

2-08	305	3	23200	4.8	1123	3.7	860	94DCR	2975C
3-11	305	3	23210	5.0	1171	3.9	902	93DCR	3122C
5-02	305	3	19630	5.6	1109	3.7	733	94DCR	2536C
6-03	305	3	22190	4.9	1078	3.7	811	94DCR	2805C
305 2X ME AVG				4L	20615M	1068F	788P		2724C

1-09	81%	2-11	90%	5-04	91%	6-06	92%								
ST	SR	DF	RA	RW	RL	FA	FU	RH	RW	UC	UD	TP	TL	RTR	RTS
45	42	45	26	45	23	28	42	44	40	38	18	19	23	38	30

PPA 537M -11F 28P / YD -374M -2F 4P
 CDCB GPTA 03/03/2015 5RECS 82%R 69%ILE
 -155M 9F 3P 113CM\$ 102NM\$ 76FM\$ 129GM\$
 1.4PL 1.3DPR 1.3CCR 0.6HCR 3.06SCS
 AJCA 03/03/2015 GPTAT 77%R 0.2 GJUI 7.2
 GJPI 76%R 43
 SELLING AS LOT 1688

HAWARDEN IMPULS PREMIER
 USA 067107510 GT50K JH1C JH2F 29JE3756
 CDCB GPTA 12/01/2014 1545DAUS 223HRDS 77%RIP
 99%R -714M 0.31% 20F 40%ILE
 99%R 0.18% 4P 212CM\$ 169NM\$ 65FM\$ 154GM\$
 2.2PL 0.6DPR -0.9CCR -0.3HCR 3.03SCS
 AJCA 12/01/2014 779DAUS
 GPTAT 98%R 1.1 GJUI 16.0 GJPI 94%R 58

DP IATOLA FLOWER 16 90%
 USA 115517123 GT3K JH1F TATTOO / D016
 DHIA HERD # 92-20-7001 CONTROL # 16
 2-09 288 2 18910 5.0 937 3.6 674 103DCR 2330C
 3-08 305 2 20400 5.7 1171 3.7 764 104DCR 2643C
 305 2X ME AVG 2L 21920M 1158F 798P 2758C
 PPA 3575M 204F 123P / YD 2748M 161F 102P
 CDCB GPTA 03/03/2015 2RECS 81%R 92%ILE
 359M 33F 16P 240CM\$ 225NM\$ 191FM\$ 210GM\$
 0.9PL 0.2DPR -0.2CCR 0.1HCR 2.80SCS
 AJCA 03/03/2015 GPTAT 75%R 1.0 GJUI 14.1
 GJPI 75%R 99

SUNSET CANYON RP MILITIA-ET
 USA 111953541 GT 50K JH1F JH2F 200JE990
 CDCB GPTA 12/01/2014 5160DAUS 716HRDS 4%RIP
 99%R -26M 0.14% 24F 35%ILE
 99%R 0.07% 11P 169CM\$ 155NM\$ 121FM\$ 216GM\$
 1.3PL 3.3DPR 2.0CCR 1.0HCR 3.24SCS
 AJCA 12/01/2014 2361DAUS
 GPTAT 99%R -0.8 GJUI -14.3 GJPI 99%R 64

HEARTLAND NATHAN TUSCANY-ET 83%
 USA 067041438 GT TATTOO / GB1438
 DHIA HERD # 31-15-1156 CONTROL # 41438
 1-08 305 3 19670 5.5 1077 3.5 698 93DCR 2413C
 305 2X ME AVG 1L 22673M 1218F 802P 2772C
 PPA 1320M 107F 65P / YD 2187M 157F 94P
 CDCB PTA 12/01/2014 1RECS 59%R 72%ILE
 -18M 10F 8P 129CM\$ 111NM\$ 68FM\$ 78GM\$
 1.0PL -0.9DPR -0.2CCR 1.0HCR 2.88SCS
 AJCA 12/01/2014 PTAT 50%R 0.8 JUI 9.2
 JPI 50%R 44
 SIRE: WETUMPKA LEMVIG NATHAN-ET JPI 35 20%ILE

SISTER(S):
 HEARTLAND NATHAN TEXAS-ET 95%
 3-11 305 3 26340 4.3 1130 3.8 991 92DCR 3185C

NEXT DAM:
 HEARTLAND MOR TULSA 90%
 4-08 305 3 20090 5.6 1132 3.5 710 101DCR 2454C
 SIRE: WILSONVIEW KHAN MORGAN-ET JPI -24 8%ILE

4TH DAM:
 HEARTLAND MANNIX TYME 92%
 7-05 305 3 24820 4.5 1112 3.6 896 92DCR 3021C



HEARTLAND NATHAN TEXAS-ET
 Sister to the Grandam of Lot 2970



HEARTLAND MOR TULSA
 Great-Grandam of Lot 2970



HEARTLAND MANNIX TYME
 Fourth Dam of Lot 2970



Complete Dispersal

LOT 3223 NORSE STAR RENEGADE MARLEY USA 067223223 GT50K

BORN 08/17/2010 TATTOO / N3223
 DHIA HERD # 48-89-0168 CONTROL # 3223
 FEMALE EFI 6.5% AMERICAN ID 3223 / 3223
 JH1C JH2F

HEARTLAND JERSEYS OWNER
 SENECA, KS
 NORSE STAR JERSEYS BREEDER
 WESTBY, WI

2-00 305 3 18880 6.0 1125 4.1 766 94DCR 2653C
 3-02 305 3 20330 6.7 1363 3.9 786 94DCR 2720C
 331 3 20948 6.6 1389 3.8 806 DHIR 2790C
 305 2X ME AVG 2L 20640M 1300F 826P 2860C

2-04 83% 3-07 83%
 ST SR DF RA RW RL FA FU RH RUW UC UD TP TL RTR RTS
 42 35 35 25 42 25 25 28 42 42 18 18 19 22 19 35

PPA 585M 180F 66P / YD 828M 157F 69P
 CDCB GPTA 03/03/2015 2RECS 78%R 99%ILE
 302M 49F 28P 377CM\$ 345NM\$ 270FM\$ 347GM\$
 2.2PL 1.2DPR 1.0CCR 1.1HCR 3.02SCS
 AJCA 03/03/2015 GPTAT 75%R 0.2 GJUI -2.5

ST SR DF RA RW RL FA
 0.3 0.5 0.3 L0.7 0.3 S0.2 S0.2
 FU RH RUW UC UD TP TL
 0.0 0.5 0.4 -0.2 D0.8 C0.7 L0.1

FRESH: 11/01/2013
 SELLING OPEN
 RANKS ON THE TOP 1-1/2% LIST FOR JPI

SUNSET CANYON MAXIMUM-ET
 USA 111950696 GT50K JH1F JH2F 203JE607
 CDCB GPTA 12/01/2014 11934DAUS 388HRDS 12%RIP
 99%R -343M 0.41% 55F 61%ILE
 99%R 0.09% 3P 261CM\$ 238NM\$ 182FM\$ 230GM\$
 1.4PL 0.6DPR 0.7CCR 1.2HCR 2.99SCS
 AJCA 12/01/2014 1866DAUS
 GPTAT 99%R -0.3 GJUI -6.3 GJPI 99%R 61



NORSE STAR RENEGADE MARLEY
 Selling as Lot 3223

DAUGHTER(S):
 HEARTLAND CHARLEMANGE MALINA-ET
 SELLING AS LOT 3157
 RANKS ON THE TOP 300 JPI HEIFER LIST
 HEARTLAND GALVANIZE MADDIE-ET 57%
 PROJECTED TO 18,491M, 743F, 598P ME AT 1-10
 SELLING AS LOT 2764
 RANKS ON THE TOP 1-1/2% LIST FOR JPI
 HEARTLAND TOPEKA MADALYN-ET 87%
 PROJECTED TO 22,910M, 975F, 730P ME AT 1-8
 SELLING AS LOT 2755
 RANKS ON THE TOP 1-1/2% LIST FOR JPI
 HEARTLAND TOPEKA MIA 85%
 PROJECTED TO 22,221M, 1,044F, 720P ME AT 1-11
 SELLING AS LOT 2702

BW CENTURION IRIS K347 95%
 USA 111122015 GT50K JH1F JH2C TATTOO K347 / K347
 DHIA HERD # 93-52-0150 CONTROL # 1057
 6-09 305 3 34440 4.8 1655 3.5 1212 103DCR 4189C
 365 3 39630 4.8 1895 3.5 1392 DHIR 4812C
 9-04 305 3 31420 3.9 1233 3.0 939 103DCR 3237C
 365 3 37050 4.0 1465 3.0 1109 DHIR 3824C
 305 2X ME AVG 5L 24889M 1147F 823P 2840C
 PPA 2581M 99F 72P / YD 1466M 65F 45P
 CDCB GPTA 03/03/2015 4RECS 90%R 91%ILE
 252M 7F 4P 209CM\$ 216NM\$ 233FM\$ 243GM\$
 3.4PL 2.3DPR 2.7CCR 1.2HCR 3.03SCS
 AJCA 03/03/2015 GPTAT 86%R 1.4 GJUI 22.1
 GJPI 86%R 89



HEARTLAND TOPEKA MADALYN-ET
 Daughter of Lot 3223

SISTER(S):
 HILL TOP JARRETT MARIAH 82%
 1-11 281 3 23460 4.3 1002 3.4 805 90DCR 2717C

SENN-SATIONAL PARAMOUNT ACE
 USA 112537258 GT 50K JH1C JH2F 1JE552
 CDCB GPTA 12/01/2014 5097DAUS 870HRDS 5%RIP
 99%R 314M -0.05% 6F 19%ILE
 99%R -0.06% 1P 35CM\$ 53NM\$ 95FM\$ 54GM\$
 0.5PL 0.1DPR 0.0CCR 1.0HCR 3.11SCS
 AJCA 12/01/2014 2214DAUS
 GPTAT 99%R 0.5 GJUI 7.5 GJPI 99%R 15

SIRE:
 BW RENEGADE-ET
 USA 115883929 GT50K JH1F JH2F 200JE60
 CDCB GPTA 12/01/2014 4804DAUS 327HRDS 30%RIP
 99%R 65M 0.34% 64F 94%ILE
 99%R 0.12% 23P 455CM\$ 418NM\$ 329FM\$ 407GM\$
 3.1PL 1.1DPR 2.0CCR 1.4HCR 2.99SCS
 AJCA 12/01/2014 1662DAUS
 GPTAT 99%R 0.4 GJUI 0.6 GJPI 98%R 146

HILL TOP IMPULS MONIQUE 86%
 USA 114910080 GT TATTOO E94 / E94
 DHIA HERD # 21-35-4502 CONTROL # 94
 1-10 305 2 9970 4.8 478 3.7 373 93DCR 1282C
 2-10 305 2 11730 5.0 582 3.6 421 97DCR 1455C
 3-11 305 2 9230 5.5 504 3.6 328 91DCR 1134C
 305 2X ME AVG 3L 11821M 584F 428P 1472C
 PPA -122M 32F 8P / YD -25M 42F 21P
 CDCB PTA 12/01/2014 5RECS 60%R 87%ILE
 -86M 18F 10P 208CM\$ 184NM\$ 126FM\$ 188GM\$
 2.0PL 1.2DPR 1.8CCR 0.3HCR 2.91SCS
 AJCA 12/01/2014 PTAT 53%R 0.0 JUI 2.0
 JPI 52%R 75

DAM:
 HILL TOP ACE MORGAN
 USA 116121037 GT3K JH1C TATTOO E117 / E117
 DHIA HERD # 35-63-0983 CONTROL # 3939
 1-11 289 3 18180 5.0 906 3.7 679 88DCR 2349C
 2-10 305 3 28130 4.5 1258 3.8 1065 93DCR 3493C
 4-03 305 3 26690 4.8 1284 3.6 954 93DCR 3298C
 5-11 305 3 25580 5.1 1306 3.8 961 92DCR 3325C
 305 2X ME AVG 4L 24110M 1173F 910P 3101C

SIRE: ISDK Q IMPULS JPI 121 75%ILE
 NEXT DAM:
 HILL TOP SAMBO MONICA 91%
 3-10 305 2 14160 4.6 649 3.5 489 95DCR 1690C
 SIRE: LESTER SAMBO JPI -59 6%ILE



HEARTLAND TOPEKA MIA
 Daughter of Lot 3223

2-01 83% 3-03 85% 3-10 88%
 ST SR DF RA RW RL FA FU RH RUW UC UD TP TL RTR RTS
 36 45 36 23 48 22 36 45 39 46 22 20 36 23

PPA 2120M 94F 80P / YD 973M 49F 40P
 CDCB GPTA 03/03/2015 4RECS 78%R 88%ILE
 585M 19F 20P 191CM\$ 190NM\$ 186FM\$ 221GM\$
 1.2PL 1.8DPR 1.9CCR 1.2HCR 3.11SCS
 AJCA 03/03/2015 GPTAT 75%R 0.1 GJUI -1.3
 GJPI 73%R 91

4TH DAM:
 NEPTUNE MONA OF HILL TOP 87%
 2-09 305 2 12330 4.6 571 3.6 446 94DCR 1531C



HILL TOP JARRETT MARIAH
 Sister to the Dam of Lot 3223

HEARTLAND



Complete Dispersal

LOT 3353 GRAMMER MAXIMUM FRESITA USA 067233353 GT3K

BORN 12/27/2010
 DHIA HERD # 48-89-0168 CONTROL # 3353
 FEMALE EFI 3.5% AMERICAN ID 3353 / 3353
 JH1F

SCHOOLLEY, STUART R OWNER
 CLOVIS, NM
 GRAMMER WILLIAM P & DEBRA BREEDER
 SEBRING, OH

1-08 305 3 15070 5.7 860 3.6 547 94DCR 1891C
 3-00 305 3 20310 5.8 1186 3.9 791 94DCR 2738C
 305 2X ME AVG 2L 18757M 1084F 718P 2483C

2-00 84% 3-02 88%
 ST SR DF RA RW RL FA FU RH RUW UC UD TP TL RTR RTS
 42 32 43 25 47 22 38 38 38 35 27 27 26 17 36 37

PPA -129M 66F 4P / YD -262M 58F 1P
 CDCB GPTA 03/03/2015 2RECS 71%R 82%ILE
 OM 24F 3P 165CM\$ 157NM\$ 139FM\$ 152GM\$
 1.3PL 1.1DPR 1.4CCR 1.5HCR 2.90SCS
 AJCA 03/03/2015 GPTAT 66%R -0.2 GJUI 0.5

GJPI 64%R 56
 ST SR DF RA RW RL FA
 -0.2 0.3 0.0 H0.2 0.1 S0.3 S0.7
 FU RH RUW UC UD TP TL
 0.5 -0.3 -0.3 -0.4 S0.0 C0.8 S0.1

FRESH: 11/18/2014
 BRED: 08/14/2014 DUE: 05/20/2015 TO
 WILSONVIEW JEVON MAGNUM-ET
 USA 067010044 523JE927
 CDCB GPTA 12/01/2014 261DAUS 28HRDS 1%RIP
 97%R 992M 0.17% 79F 98%ILE
 97%R 0.02% 40P 590CM\$ 573NM\$ 530FM\$ 557GM\$
 4.4PL 1.9DPR 2.3CCR 0.1HCR 2.97SCS
 AJCA 12/01/2014 163DAUS
 GPTAT 95%R 0.3 GJUI -7.3 GJPI 93%R 211

20.5 LBS. MILK ON MARCH TEST
 SCC: 460,000

DAUGHTER(S):
 STRAYHORN ZIPPER FRANKIE-ET
 SELLING AS LOT 2952

SIRE:
 SUNSET CANYON MAXIMUM-ET
 USA 111950696 GT50K JH1F JH2F 203JE607
 CDCB GPTA 12/01/2014 11934DAUS 388HRDS 12%RIP
 99%R -343M 0.41% 55F 61%ILE
 99%R 0.09% 3P 261CM\$ 238NM\$ 182FM\$ 230GM\$
 1.4PL 0.6DPR 0.7CCR 1.2HCR 2.99SCS
 AJCA 12/01/2014 1866DAUS
 GPTAT 99%R -0.3 GJUI -6.3 GJPI 99%R 61

DAM:
 GRAMMER IMPULS FREEZA
 USA 067182119 GT3K JH1F
 DHIA HERD # 31-15-1156 CONTROL # 2119

1-10 301 3 20370 4.7 967 3.5 716 97DCR 2475C
 2-10 292 3 18630 4.9 915 3.9 718 99DCR 2461C
 3-10 305 3 19030 4.8 912 3.7 696 98DCR 2407C
 305 2X ME AVG 4L 17258M 781F 646P 2124C

2-01 84% 3-04 84%
 ST SR DF RA RW RL FA FU RH RUW UC UD TP TL RTR RTS
 38 31 37 23 32 28 29 17 34 32 26 27 26 21

PPA 977M 18F 37P / YD 437M 3F 20P
 CDCB GPTA 03/03/2015 4RECS 76%R 60%ILE
 82M 1F 10P 80CM\$ 67NM\$ 36FM\$ 129GM\$
 -0.2PL 2.1DPR 3.1CCR 1.2HCR 3.00SCS
 AJCA 03/03/2015 GPTAT 70%R 0.0 GJUI 3.2
 GJPI 70%R 56

SISTER(S):
 GRAMMER GERONIMO FRAYA 79%
 4-01 305 3 22220 4.9 1093 3.3 736 100DCR 2542C

ISDK FYN LEMVIG
 JEDNK000000300003 GTHD JH1F JH2F 164JE1
 CDCB GPTA 12/01/2014 28376DAUS 2884HRDS 4%RIP
 99%R -518M 0.26% 21F 12%ILE
 99%R 0.10% -1P 33CM\$ 6NM\$ -56FM\$ -60GM\$
 -1.0PL -3.2DPR -1.1CCR -0.1HCR 2.98SCS
 AJCA 12/01/2014 9966DAUS
 GPTAT 99%R -0.4 GJUI 0.1 GJPI 99%R -25

TENN HAUG E MAID 93%
 USA 003775503 GTHD JH1F JH2F TATTOO L5 / L5
 DHIA HERD # 92-23-0452 CONTROL # 1
 4-00 303 2 13910 6.9 963 4.7 652 DHIR 2127C
 5-00 276 2 16570 7.3 1208 4.5 740 DHIR 2413C
 6-00 305 2 22500 7.0 1576 4.2 945 DHIR 3079C
 365 2 26014 7.0 1820 4.3 1107 DHIR 3605C
 305 2X ME AVG 5L 19389M 1295F 837P 2728C
 PPA -837M 183F 44P / YD -1488M 115F 2P
 CDCB GPTA 03/03/2015 5RECS 95%R 72%ILE
 -718M 44F -6P 139CM\$ 114NM\$ 55FM\$ 81GM\$
 0.9PL -0.5DPR -1.3CCR 0.0HCR 3.06SCS
 AJCA 03/03/2015 GPTAT 93%R -0.5 GJUI -5.7
 GJPI 94%R 5

ISDK Q IMPULS
 JEDNK000000301592 GT HD JH1F JH2F 236JE3
 CDCB GPTA 12/01/2014 29911DAUS 2827HRDS 11%RIP
 99%R 52M 0.20% 39F 75%ILE
 99%R 0.13% 25P 328CM\$ 290NM\$ 198FM\$ 314GM\$
 1.6PL 1.9DPR 2.6CCR 0.1HCR 3.10SCS
 AJCA 12/01/2014 16366DAUS
 GPTAT 99%R 0.0 GJUI -2.4 GJPI 99%R 121

GRAMMER PARAMOUNT FREJA 80%
 USA 067061363 GT
 DHIA HERD # 31-15-1156 CONTROL # 1363
 1-09 296 3 16120 4.9 787 3.3 536 97DCR 1851C
 2-09 283 3 18520 4.7 875 3.5 650 99DCR 2246C
 3-08 277 3 17220 4.5 771 3.5 605 99DCR 2071C
 4-07 305 3 20750 4.4 916 3.6 741 99DCR 2492C
 5-08 305 3 19520 4.6 893 3.5 691 100DCR 2385C
 6-09 209 3 13320 4.2 559 3.3 440 92DCR 1502C
 305 2X ME AVG 6L 16830M 789F 596P 2052C
 PPA -323M -66F -21P / YD -175M -54F -14P
 CDCB PTA 12/01/2014 5RECS 68%R 21%ILE
 -26M -21F -4P -88CM\$ -85NM\$ -77FM\$ -68GM\$
 -0.1PL 0.4DPR 1.0CCR 0.5HCR 2.91SCS
 AJCA 12/01/2014 PTAT 58%R -0.4 JUI -6.9
 JPI 56%R -22
 SIRE: ROCK ELLA PARAMOUNT-ET JPI 11 16%ILE

NEXT DAM:
 GRAMMER BONFIRE FREEZIA 83%
 5-03 305 3 24420 4.9 1201 3.6 868 94DCR 3001C
 SIRE: WIRKUS BOLD DANIEL BONFIRE-ET JPI 16 16%ILE

4TH DAM:
 GRAMMER LESTER FROSTY 76%
 3-01 305 2 17520 5.1 887 3.7 645 95DCR 2097C



Selling as Lot 3873



LOT 3873 MULTI-ROSE VALENTINO 3873-ET JE840003004599371 GT3K

BORN 11/28/2010
 DHIA HERD # 48-89-0168 CONTROL # 3873
 FEMALE EFI 8.9% AMERICAN ID 3873 / 3873
 JH1F

HEARTLAND JERSEYS OWNER
 SENECA, KS

MULTI ROSE JERSEYS INC BREEDER
 ROCK RAPIDS, IA

1-10 305 3 19390 4.4 846 3.4 661 80DCR 2267C
 2-10 305 3 25240 5.1 1276 3.6 907 94DCR 3136C
 305 2X ME AVG 2L 24640M 1158F 865P 2965C

FRESH: 03/10/2015
 SELLING OPEN
 RANKS ON THE TOP 1-1/2% LIST FOR JPI

2-00 85% 3-03 88%
 ST SR DF RA RW RL FA FU RH RUW UC UD TP TL RTR RTS
 42 28 39 22 42 23 28 38 39 42 25 29 25 25 36 29

PPA 3270M 130F 94P / YD 2293M 98F 65P
 CDCB GPTA 03/03/2015 2RECS 75%R 98%ILE
 850M 36F 26P 325CM\$ 320NM\$ 307FM\$ 256GM\$
 2.8PL -1.7DPR -0.4CCR 0.9HCR 2.82SCS
 AJCA 03/03/2015 GPTAT 73%R 1.3 GJUI 12.3
 GJPI 70%R 122

BHF-SSF PARADE LOUIE-ET
 USA 113486117 GT50K JH1C JH2F 7JE738
 CDCB GPTA 12/01/2014 4725DAUS 591HRDS 9%RIP
 99%R 886M -0.21% 2F 7%ILE
 99%R -0.03% 27P -40CM\$ -35NM\$ -25FM\$ -59GM\$
 -2.8PL -1.7DPR -2.1CCR -0.2HCR 3.18SCS
 AJCA 12/01/2014 1424DAUS
 GPTAT 99%R 0.3 GJUI -7.7 GJPI 99%R 18

ST SR DF RA RW RL FA
 1.3 0.2 1.2 L1.2 0.4 P0.1 S0.4
 FU RH RUW UC UD TP TL
 0.9 1.2 0.9 0.4 S0.8 C0.9 L0.1

D&E PARAMOUNT VIOLET 90%
 USA 067007718 GTHD JH1F JH2F TATTOO / D7718
 DHIA HERD # 35-57-0960 CONTROL # 828
 1-09 305 2 20540 4.6 954 3.3 684 94DCR 2362C
 2-09 305 2 20550 4.5 921 3.4 705 94DCR 2436C
 5-02 305 3 27600 4.2 1167 3.5 953 95DCR 3186C
 305 2X ME AVG 3L 23841M 1059F 813P 2788C
 PPA 4754M 164F 133P / YD 4442M 145F 132P
 CDCB GPTA 03/03/2015 3RECS 95%R 99%ILE
 1757M 53F 52P 495CM\$ 497NM\$ 499FM\$ 363GM\$
 4.9PL -3.0DPR -0.9CCR 0.9HCR 3.02SCS
 AJCA 03/03/2015 GPTAT 93%R 0.6 GJUI -4.0
 GJPI 93%R 179

SON(S):
 HEARTLAND GIDEON RAMSEY-ET
 JPI 165 SELLING AS LOT 42831
 MULTI-ROSE MEGATRON RANDI AT SELECT SIRE
 JPI 173 97%ILE

DAUGHTER(S):
 HEARTLAND KONA RACHEL-ET SELLING AS LOT 2984

BROTHER(S):
 MULTI-ROSE RENEGADE DARIUS-ET AT TRANS-WORLD GENETICS
 JPI 110 80%ILE
 MULTI-ROSE VALENTINO DEVOTION-ET AT ALTA GENETICS
 JPI 138 91%ILE

SISTER(S):
 MAXIMUM DIVE 85%
 2-09 305 3 19120 5.7 1084 3.6 684 102DCR 2365C
 MULTI-ROSE VALENTINO 3816-ET 80%
 1-11 305 3 19720 4.9 974 3.6 715 90DCR 2472C

WINDY WILLOW MONTANA JACE
 USA 110106571 GT HD JH1C JH2F 7JE535
 CDCB GPTA 12/01/2014 12941DAUS 1915HRDS 4%RIP
 99%R 165M 0.06% 19F 23%ILE
 99%R 0.01% 8P 118CM\$ 107NM\$ 81FM\$ 46GM\$
 0.8PL -1.4DPR -2.9CCR -2.1HCR 2.83SCS
 AJCA 12/01/2014 7757DAUS
 GPTAT 99%R 0.5 GJUI -3.1 GJPI 99%R 25

SIRE:
 ALL LYNNS LOUIE VALENTINO-ET
 USA 116279413 GT50K JH1C JH2F 7JE1038
 CDCB GPTA 12/01/2014 4615DAUS 434HRDS 42%RIP
 99%R 1137M -0.11% 32F 91%ILE
 99%R -0.03% 35P 391CM\$ 386NM\$ 373FM\$ 291GM\$
 4.0PL -1.8DPR -1.9CCR 0.7HCR 2.88SCS
 AJCA 12/01/2014 2160DAUS
 GPTAT 99%R 2.1 GJUI 20.9 GJPI 97%R 153

CAL-MART IMPULS DAISON 8171 84%
 USA 114029610 GT TATTOO / H171
 DHIA HERD # 92-23-0426 CONTROL # 533
 1-10 269 2 15070 5.3 800 3.6 538 93DCR 1860C
 2-09 273 2 16530 5.2 857 4.0 653 92DCR 2260C
 3-08 288 2 16820 5.6 940 4.0 676 97DCR 2341C
 305 2X ME AVG 3L 20026M 1070F 770P 2666C
 PPA -2064M -15F -16P / YD -1191M 0F -2P
 CDCB PTA 12/01/2014 3RECS 64%R 79%ILE
 -272M 8F 6P 168CM\$ 142NM\$ 80FM\$ 179GM\$
 1.4PL 2.1DPR 2.8CCR -0.1HCR 2.94SCS
 AJCA 12/01/2014 PTAT 54%R 0.1 JUI 7.3
 JPI 54%R 66

DAM:
 CAL-MART JACE DIVEENA 9065
 USA 115024328 GT3K JH1F TATTOO / J065
 DHIA HERD # 42-60-0008 CONTROL # 9065

SIRE: ISDK Q IMPULS JPI 121 75%ILE
 SISTER(S):
 CAL-MART IMPULS DOLLEE 8611 82%
 2-09 305 2 19330 5.5 1062 4.2 809 98DCR 2803C

1-10 305 3 21990 5.0 1110 3.4 747 104DCR 2581C
 305 2X ME AVG 1L 25754M 1324F 899P 3107C

NEXT DAM:
 MATEJECK BARBER DESIE 80%
 4-09 292 2 18160 4.6 834 3.9 717 93DCR 2332C
 SIRE: WF/L&M DUNCAN BARBER-ET JPI -79 1%ILE

2-03 82%
 ST SR DF RA RW RL FA FU RH RUW UC UD TP TL RTR RTS
 38 26 34 26 26 37 26 24 43 32 26 20 35 26

PPA 2557M 168F 90P / YD 2696M 167F 94P
 CDCB GPTA 03/03/2015 1RECS 80%R 74%ILE
 362M 29F 13P 124CM\$ 120NM\$ 109FM\$ 72GM\$
 -0.2PL -1.9DPR -0.9CCR -0.7HCR 2.95SCS
 AJCA 03/03/2015 GPTAT 75%R 0.3 GJUI -1.1
 GJPI 74%R 35

4TH DAM:
 MATEJECK SELECT DESEREE 86%
 1-10 297 2 17480 3.9 673 3.2 566 95DCR 1859C

HEARTLAND



JERSEYS INC.

Complete Dispersal

LOT 3943 NORSE STAR TOPEKA DESIRE-ET USA 067253943 GT80K

BORN 12/15/2012
 DHIA HERD # 48-89-0168 CONTROL # 3943
 FEMALE EFI 5.8% AMERICAN ID 3943 / 3943
 JH1F JH2F

HEARTLAND JERSEYS OWNER
 SENECA, KS
 FREMSTAD JASON & HEIDI BREEDER
 WESTBY, WI

1-08 202 3 10899 4.9 530 3.7 402 RIP
 20199 708 584 PME

1-10 86%
 ST SR DF RA RW RL FA FU RH RUW UC UD TP TL RTR RTS
 37 28 34 22 33 25 35 41 44 34 28 40 36 16 36 33

PPA 1453M 74F 69P / YD 3668M 170F 152P
 CDCB GPTA 03/03/2015 1RECS 74%R 53%ILE
 -363M 4F -1P 60CM\$ 44NM\$ 5FM\$ -3GM\$
 0.8PL -1.8DPR -2.4CCR -0.2HCR 3.03SCS
 AJCA 03/03/2015 GPTAT 68%R 1.4 GJUI 25.7
 GJPI 67%R 8

ST SR DF RA RW RL FA
 1.6 0.5 0.8 LO.3 0.5 PO.7 50.8
 FU RH RUW UC UD TP TL
 1.6 1.9 1.5 1.2 S2.2 CO.7 LO.2

SUNSET CANYON MERCHANT-ET
 USA 114256027 GT50K JH1C JH2F 11JE884
 CDCB GPTA 12/01/2014 1894DAUS 206HRDS 8%RIP
 99%R 89M 0.15% 30F 20%ILE
 99%R 0.04% 10P 81CM\$ 69NM\$ 42FM\$ -52GM\$
 -0.9PL -4.7DPR -5.3CCR -2.5HCR 3.04SCS
 AJCA 12/01/2014 1304DAUS
 GPTAT 99%R 1.6 GJUI 18.0 GJPI 98%R 0

HEARTLAND NATHAN TEXAS-ET 95%
 USA 067041437 GT50K JH1F JH2F
 DHIA HERD # 48-89-0168 CONTROL # 1437
 2-10 305 3 21850 4.6 1008 3.9 843 93DCR 2785C
 3-11 305 3 26340 4.3 1130 3.8 991 92DCR 3185C
 5-01 305 3 25940 4.6 1185 3.7 963 94DCR 3232C
 7-00 183 3 17610 4.8 844 3.5 610 79DCR 2108C
 305 2X ME AVG 5L 21944M 1006F 828P 2737C
 PPA 1815M 28F 72P / YD 1062M 25F 49P
 CDCB GPTA 03/03/2015 5RECS 86%R 89%ILE
 234M 4F 15P 214CM\$ 198NM\$ 160FM\$ 122GM\$
 3.4PL -1.8DPR -1.0CCR 0.1HCR 2.91SCS
 AJCA 03/03/2015 GPTAT 79%R 1.2 GJUI 17.0 GJPI
 78%R 70

FRESH: 08/25/2014
 BRED: 01/22/2015 DUE: 10/28/2015 TO
 RIVER VALLEY CECE CHROME-ET
 JE840003012423929 7JE5004
 CDCB GPTA 12/01/2014
 72%R 509M 0.05% 32F 83%ILE
 73%R -0.01% 16P 355CM\$ 349NM\$ 335FM\$ 292GM\$
 4.1PL -0.6DPR 0.5CCR 0.6HCR 2.83SCS
 AJCA 12/01/2014 ODAUS
 GPTAT 72%R 1.9 GJUI 30.8 GJPI 69%R 130

46.9 LBS. MILK ON MARCH TEST
 SCC: 76,000

TOWER VUE PRIME TEQUILA-ET
 USA 114816452 GT HD JH1F JH2F 76JE156
 CDCB GPTA 12/01/2014 1052DAUS 443HRDS 38%RIP
 98%R -1583M 0.29% -28F 0%ILE
 98%R 0.12% -38P -384CM\$ -394NM\$ -418FM\$ -431GM\$
 -3.7PL -3.4DPR -4.8CCR 0.0HCR 3.24SCS
 AJCA 12/01/2014 752DAUS
 GPTAT 97%R 1.9 GJUI 28.0 GJPI 95%R -174

SIRE:
 HEARTLAND MERCHANT TOPEKA-ET
 USA 067332021 GT50K JH1F JH2F 7JE1169
 CDCB GPTA 12/01/2014 316DAUS 25HRDS 98%RIP
 96%R 262M 0.14% 37F 75%ILE
 96%R 0.04% 17P 308CM\$ 291NM\$ 251FM\$ 182GM\$
 3.0PL -2.8DPR -2.9CCR -1.8HCR 2.96SCS
 AJCA 12/01/2014 31DAUS
 GPTAT 83%R 1.8 GJUI 24.7 GJPI 88%R 85

NORVAL ACRES ALI DELANEY 92%
 JECAN000100491355 GT
 DHIA HERD # 35-22-2070 CONTROL # 21083
 CDCB GPTA 12/01/2013 0RECS 40%R 4%ILE
 -885M -42F -27P -116CM\$ -111NM\$ -113FM\$
 1.6PL 1.0DPR 0.6CCR 1.2HCR 2.96SCS
 AJCA 12/01/2014 PTAT 50%R -0.7 GJUI 2.9
 GJPI 39%R -63

DAM:
 BLUE MOUNTAIN TEQUILA DAPHNE-ET
 USA 117789016 GT80K JH1F JH2F TATTOO BM45 / BM45
 DHIA HERD # 35-63-0983 CONTROL # 4969

SIRE: BONNYBURN ALI WHISTLER JPI -195 0%ILE
 SISTER(S):
 TERRACE BANK DIAMOND-ET 83%
 VINDICATIONS DORTHY-ET 88%
 4-03 305 2 11790 5.1 600 3.6 424 73DCR 1466C

2-00 305 3 15890 5.7 903 4.0 629 90DCR 2177C
 3-01 274 3 16620 5.9 982 4.0 669 89DCR 2316C
 305 2X ME AVG 2L 17606M 1044F 720P 2492C

NEXT DAM:
 BILLINGS BERRETTA DOROTHY
 SIRE: MASON BOOMER SOONER BERRETTA JPI -35 4%ILE

2-02 87% 3-04 87%
 ST SR DF RA RW RL FA FU RH RUW UC UD TP TL RTR RTS
 48 23 36 42 38 22 34 25 33 38 35 25 28 18 39 38

4TH DAM:
 BILLINGS LESTER DARLYNE 94%
 11-10 305 2 17530 5.4 946 3.6 630 100DCR 2178C

PPA -1017M -14F 2P / YD -1753M -46F -22P
 CDCB GPTA 03/03/2015 2RECS 77%R 2%ILE
 -1316M -38F -26P -303CM\$ -323NM\$ -369FM\$ -295GM\$
 -2.9PL -0.7DPR -1.8CCR 0.6HCR 3.11SCS
 AJCA 03/03/2015 GPTAT 72%R 0.6 GJUI 13.9
 GJPI 69%R-118

SISTER(S):
 BLUE MOUNTAIN TEQUILA DELILAH-ET 92%
 BLUE MOUNTAIN TEQUILA DIXIE-ET 87%
 BLUE MOUNTAIN INDIANA DANA-ET 88%



Complete Dispersal

LOT 4121 NORSE STAR PERFORM BRAELYNN-ET USA 067494121 GT8K

BORN 06/21/2013 P9
 FEMALE EFI 9.2% AMERICAN ID 4121 / 4121
 JH1F JH2F

HEARTLAND JERSEYS OWNER
 SENECA, KS
 FREMSTAD, JORY BREEDER
 WESTBY, WI

CDCB GPTA 03/03/2015 0RECS 71%R 99%ILE
 754M 42F 25P 346CM\$ 341NM\$ 328FM\$ 297GM\$
 2.6PL -0.1DPR -0.2CCR 0.8HCR 2.93SCS
 AJCA 03/03/2015 GPTAT 68%R 1.4 GJUI 20.4
 GJPI 66%R 139

ST	SR	DF	RA	RW	RL	FA
1.5	0.4	1.5	L0.1	0.5	S0.4	S0.8
FU	RH	RW	UC	UD	TP	TL
1.2	1.6	1.2	1.1	S1.1	C1.8	S0.3

TOLLENAARS IMPULS LEGAL 233-ET
 USA 061929249 GTHD JH1C JH2F 29JE3506
 CDCB GPTA 12/01/2014 6505DAUS 729HRDS 23%RIP
 99%R 525M -0.08% 10F 61%ILE
 99%R 0.02% 22P 256CM\$ 245NM\$ 218FM\$ 247GM\$
 2.7PL 0.9DPR 2.1CCR 2.6HCR 2.99SCS
 AJCA 12/01/2014 3333DAUS
 GPTAT 99%R 1.2 GJUI 21.6 GJPI 99%R 124

BRED: 07/17/2014 DUE: 04/22/2015 TO
 HEARTLAND IRWIN TEXAS-ET
 USA 067312531 7JE1354
 CDCB GPTA 12/01/2014
 68%R 777M -0.08% 23F 94%ILE
 69%R 0.01% 29P 432CM\$ 418NM\$ 385FM\$ 328GM\$
 5.7PL -1.1DPR -1.0CCR 0.3HCR 2.86SCS
 AJCA 12/01/2014 0DAUS
 GPTAT 68%R 1.9 GJUI 27.6 GJPI 65%R 158

WAUNAKEE JACE PEGGY-ET 86%
 USA 115234042 GT50K JH1C JH2F TATTOO / W1688
 DHIA HERD # 35-25-0350 CONTROL # 1688
 1-11 305 3 19480 4.5 880 3.1 610 91DCR 2104C
 2-11 305 3 26410 4.9 1291 3.3 863 94DCR 2980C
 4-01 305 3 25210 4.8 1218 3.4 860 94DCR 2971C
 5-02 305 3 28670 4.7 1360 3.4 975 94DCR 3368C
 305 2X ME AVG 4L 24441M 1173F 816P 2818C
 PPA 1400M 50F 35P / YD 1040M 32F 30P
 CDCB GPTA 03/03/2015 4RECS 84%R 79%ILE
 201M 10F 4P 144CM\$ 142NM\$ 138FM\$ 133GM\$
 2.0PL 0.5DPR 0.3CCR -0.2HCR 2.83SCS
 AJCA 03/03/2015 GPTAT 80%R 0.5 GJUI 2.1
 GJPI 79%R 48

SISTER(S):
 NORSE STAR PREMIER BUENO 86%
 1-10 305 3 20420 6.2 1269 4.3 868 90DCR 3008C

BW RENEGADE-ET
 USA 115883929 GT 50K JH1F JH2F 200JE60
 CDCB GPTA 12/01/2014 4804DAUS 327HRDS 30%RIP
 99%R 65M 0.34% 64F 94%ILE
 99%R 0.12% 23P 455CM\$ 418NM\$ 329FM\$ 407GM\$
 3.1PL 1.1DPR 2.0CCR 1.4HCR 2.99SCS
 AJCA 12/01/2014 1662DAUS
 GPTAT 99%R 0.4 GJUI 0.6 GJPI 98%R 146

SIRE:
 WAUNAKEE LEGAL PERFORM
 USA 066857901 GT50K JH1F JH2F 11JE1114
 CDCB GPTA 12/01/2014 105DAUS 8HRDS 95%RIP
 91%R 897M -0.09% 26F 82%ILE
 92%R -0.04% 24P 334CM\$ 335NM\$ 336FM\$ 303GM\$
 3.8PL 0.4DPR 1.2CCR 1.2HCR 2.84SCS
 AJCA 12/01/2014 14DAUS
 GPTAT 77%R 1.0 GJUI 14.0 GJPI 84%R 140

NORSE STAR IATOLA BELLA-ET 90%
 USA 116988506 GT 3K JH1F TATTOO / N2555
 DHIA HERD # 35-63-0983 CONTROL # 3476
 1-10 300 3 16580 4.9 813 3.9 641 90DCR 2191C
 2-10 302 3 23900 4.6 1088 3.8 899 94DCR 2989C
 3-09 305 3 25080 4.7 1169 3.8 959 93DCR 3203C
 5-01 305 3 24830 5.2 1289 3.7 928 90DCR 3210C
 6-00 305 3 13620 4.8 656 4.2 577 90DCR 1854C
 305 2X ME AVG 5L 21088M 1025F 818P 2756C
 PPA 254M 5F 27P / YD -206M -2F 10P
 CDCB GPTA 03/03/2015 5RECS 80%R 82%ILE
 -56M -1F 3P 167CM\$ 155NM\$ 128FM\$ 156GM\$
 2.5PL 1.1DPR 0.5CCR -0.6HCR 2.85SCS
 AJCA 03/03/2015 GPTAT 71%R 1.1 GJUI 16.2
 GJPI 74%R 59

DAM:
 NORSE STAR RENEGADE BRIELLE
 USA 067223209 GT3K JH1F TATTOO / N3209
 DHIA HERD # 35-63-0983 CONTROL # 4333
 1-09 305 3 19610 5.6 1100 3.9 774 93DCR 2679C
 3-02 305 3 26110 6.1 1586 4.4 1148 90DCR 3980C
 305 2X ME AVG 2L 23992M 1410F 1020P 3532C

SIRE: SC GOLD DUST PARAMOUNT IATOLA-ET
 JPI 27 22%ILE

2-03 85% 3-05 90%
 ST SR DF RA RW RL FA FU RH RUW UC UD TP TL RTR RTS
 46 35 45 24 35 28 29 35 43 37 28 18 34 28 47 28

PPA 1126M 153F 104P / YD 603M 116F 70P
 CDCB GPTA 03/03/2015 2RECS 76%R 99%ILE
 122M 44F 22P 412CM\$ 376NM\$ 291FM\$ 348GM\$
 3.3PL 0.4DPR 0.2CCR 0.7HCR 2.89SCS
 AJCA 03/03/2015 GPTAT 72%R 1.1 GJUI 6.6
 GJPI 71%R 132

SISTER(S):
 NORSE STAR IATOLA BECKA-ET 88%
 3-02 305 3 27900 5.6 1558 4.1 1140 94DCR 3948C

RANKS ON THE TOP 1-1/2% LIST FOR JPI

NEXT DAM:
 HI-LAND BARBER BILL BONNY 90%
 2-07 305 3 26470 4.1 1085 3.3 866 94DCR 2932C
 SIRE: JENKS BARBER BILL JPI -28 6%ILE

BROTHER(S):
 NORSE STAR BABOOM AT SELECT SIRE
 JPI 95 59%ILE

4TH DAM:
 HI-LAND FREEDOM BON BON 87%
 4-09 290 2 17740 4.1 719 3.0 533 92DCR 1838C

SISTER(S):
 NORSE STAR ELITE N2963 90%
 3-08 288 3 23920 5.3 1269 3.9 933 93DCR 3229C

HEARTLAND



Complete Dispersal

LOT 5143 BAF MILITIA KISS KLING USA 116385143

BORN 03/01/2008 TATTOO / J344
 DHIA HERD # 48-89-0168 CONTROL # 5143
 FEMALE EFI 7.0%

HEARTLAND JERSEYS OWNER
 SENECA, KS

PROCTOR, RHETT W BREEDER
 GREAT BARRINGTON, MA

2-00 302 3 19390 5.1 996 3.7 722 92DCR 2497C
 3-00 305 3 21810 5.0 1094 3.8 830 94DCR 2872C
 5-00 305 3 21660 5.1 1110 3.7 810 96DCR 2802C
 305 2X ME AVG 3L 19807M 1034F 762P 2637C

2-05 87% 3-08 83%
 ST SR DF RA RW RL FA FU RH RUW UC UD TP TL RTR RTS
 38 22 40 36 45 28 32 25 29 35 38 29 20 25

PPA 1108M 67F 54P / YD -1M 30F 15P
 CDCB PTA 12/01/2014 3RECS 59%R 40%ILE
 -217M 4F 0P 8CM\$ ONM\$ -22FM\$ 40GMS
 -0.4PL 1.7DPR 0.3CCR -0.2HCR 3.08SCS
 AJCA 12/01/2014 PTAT 52%R -0.3 JUI -8.7

JPI 50%R 3
 ST SR DF RA RW RL FA
 1.6 0.0 0.2 L0.8 0.0 P0.4 S0.5
 FU RH RUW UC UD TP TL
 -1.2 -0.1 -0.6 -0.1 D0.1 W2.2 L0.4

FRESH: 03/08/2015
 SELLING OPEN

SISTER(S):

BAF CMOUNT KISS KARESS 83%
 3-04 293 2 17710 5.4 964 3.9 685 102DCR 2371C
 BAF ROCKET KISS KIOKO 82%
 5-02 305 2 21750 5.2 1134 3.7 815 90DCR 2819C
 BAF BSTONE KISS KUTIE 87%
 2-04 305 2 11520 4.5 521 3.7 427 95DCR 1426C

SIRE:

SUNSET CANYON RP MILITIA-ET
 USA 111953541 GT50K JH1F JH2F 200JE990
 CDCB GPTA 12/01/2014 5160DAUS 716HRDS 4%RIP
 99%R -26M 0.14% 24F 35%ILE
 99%R 0.07% 11P 169CM\$ 155NM\$ 121FM\$ 216GMS
 1.3PL 3.3DPR 2.0CCR 1.0HCR 3.24SCS
 AJCA 12/01/2014 2361DAUS
 GPTAT 99%R -0.8 GJUI -14.3 GJPI 99%R 64

DAM:

BAF FLYER KANDLE KISS
 USA 112512183 TATTOO / J196
 DHIA HERD # 13-11-0739 CONTROL # 159
 2-03 305 2 16940 5.4 915 3.5 595 99DCR 2056C
 3-05 300 2 21760 5.5 1200 3.6 790 94DCR 2732C
 4-05 293 2 21460 5.9 1266 3.7 800 95DCR 2767C
 5-04 277 2 20370 6.3 1286 3.4 686 96DCR 2369C
 6-04 263 2 19940 6.8 1349 3.4 686 101DCR 2370C
 7-03 291 2 19660 6.7 1313 3.5 679 101DCR 2346C
 8-02 305 2 17640 6.0 1055 3.4 593 83DCR 2048C
 305 2X ME AVG 7L 21000M 1287F 739P 2554C

2-08 75% 3-10 82% 5-08 84%
 ST SR DF RA RW RL FA FU RH RUW UC UD TP TL RTR RTS
 37 40 43 26 37 29 26 38 34 37 16 16 32 27

PPA -817M -36F -33P / YD -1113M -56F -40P
 CDCB PTA 12/01/2014 5RECS 64%R 6%ILE
 -615M -30F -21P -217CM\$ -215NM\$ -210FM\$ -153GMS
 -1.7PL 1.5DPR 0.7CCR 0.0HCR 2.92SCS
 AJCA 12/01/2014 PTAT 57%R -0.7 JUI -14.9 JPI
 54%R -85

ROCK ELLA PERIMETER-ET
 JECAN000000139475 GT50K JH1F JH2C 71JE162
 CDCB GPTA 12/01/2014 13748DAUS 2876HRDS 4%RIP
 99%R -551M 0.14% -3F 16%ILE
 99%R 0.13% 3P 47CM\$ 17NM\$ -55FM\$ 86GMS
 0.3PL 3.1DPR 1.9CCR 0.1HCR 3.13SCS
 AJCA 12/01/2014 4760DAUS
 GPTAT 99%R -0.5 GJUI -9.3 GJPI 99%R 24

TENN HAUG E MAID 93%
 USA 003775503 GTHD JH1F JH2F TATTOO L5 / L5
 DHIA HERD # 92-23-0452 CONTROL # 1
 4-00 303 2 13910 6.9 963 4.7 652 DHIR 2127C
 5-00 276 2 16570 7.3 1208 4.5 740 DHIR 2413C
 6-00 305 2 22500 7.0 1576 4.2 945 DHIR 3079C
 365 2 26014 7.0 1820 4.3 1107 DHIR 3605C
 305 2X ME AVG 5L 19389M 1295F 837P 2728C
 PPA -837M 183F 44P / YD -1488M 115F 2P
 CDCB GPTA 03/03/2015 5RECS 95%R 72%ILE
 -718M 44F -6P 139CM\$ 114NM\$ 55FM\$ 81GMS
 0.9PL -0.5DPR -1.3CCR 0.0HCR 3.06SCS
 AJCA 03/03/2015 GPTAT 93%R -0.5 GJUI -5.7
 GJPI 94%R 5

MOLLY BROOK BERRETTA FLYER-ET
 USA 000661400 GT 50K JH1F JH2F 9JE153
 CDCB GPTA 12/01/2014 2460DAUS 784HRDS 7%RIP
 99%R -450M 0.01% -19F 6%ILE
 99%R 0.10% 1P -81CM\$ -100NM\$ -145FM\$ -72GMS
 -1.5PL 0.5DPR -0.9CCR -0.5HCR 3.21SCS
 AJCA 12/01/2014 901DAUS
 GPTAT 99%R 0.3 GJUI -1.4 GJPI 98%R -32

BAF GLENWOOD KIM KANDLE 82%
 USA 003899593 GT TATTOO / N97
 DHIA HERD # 14-10-0128 CONTROL # 147
 2-00 305 2 11060 4.8 528 3.5 384 DHIR 1248C
 3-03 305 2 15870 5.0 791 3.5 549 DHIR 1784C
 4-04 291 2 13070 4.8 628 3.6 465 DHIR 1511C
 5-03 291 2 14590 5.5 805 3.4 501 97DCR 1627C
 6-02 281 2 12300 4.9 598 3.5 427 97DCR V 1475C
 305 2X ME AVG 6L 14517M 744F 496P 1642C
 PPA -2761M -183F -125P / YD -2106M -115F -102P
 CDCB PTA 12/01/2014 5RECS 62%R 0%ILE
 -956M -50F -47P -483CM\$ -457NM\$ -392FM\$ -372GMS
 -3.5PL 1.2DPR 1.2CCR -0.2HCR 2.83SCS
 AJCA 12/01/2014 PTAT 53%R -2.1 JUI -24.5
 JPI 52%R -189

SIRE: DUNCAN DUKE OF GLENWOOD JPI -139 0%ILE

SISTER(S):

BAF KIM BENJAMIN KATCHA
 BAF KIM BABE KARMA 87%
 4-10 305 2 17700 5.8 1022 3.5 618 DHIR 2008C
 BAF ALF KIM KALF 80%
 5-01 305 2 14580 5.5 807 3.8 553 98DCR V 1799C
 BAF BERRETTA KIM KRADLE 84%
 4-02 305 2 15690 5.7 902 3.8 598 99DCR 2069C

NEXT DAM:

BAF FROG ROYAL KIM 82%
 11-02 305 2 15950 5.1 821 3.6 567 DHIR 1843C
 SIRE: J. S. QUICKSILVER ROYAL JPI -126 0%ILE

4TH DAM:

BAF FIRECRACKER AQUARIUS FROG



Complete Dispersal

LOT 558 TJF/LEE ACTION MAMME 847-ET USA 116435697 GI

BORN 12/05/2008 TATTOO / T847
DHIA HERD # 48-89-0168 CONTROL # 5558
FEMALE EFI 6.5% JH1F

HEARTLAND JERSEYS
SENECA, KS OWNER

TJF/LEE SYNDICATE BREEDER
BOONEVILLE, MS

2-01 305 3 18120 5.4 976 3.6 659 93DCR 2279C
3-01 305 3 19550 5.4 1053 3.7 721 94DCR 2494C
4-04 305 3 18530 6.0 1110 3.7 685 95DCR 2369C
5-06 255 3 15928 7.0 1112 3.7 586 RIP
17225 1280 684 PME
305 2X ME AVG 3L 18360M 1041F 690P 2386C

2-03 84% 3-06 88% 4-08 90% 5-11 91%
ST SR DF RA RW RL FA FU RH RUW UC UD TP TL RTR RTS
35 44 33 29 38 31 30 46 47 42 37 24 33 25 33 40

PPA -207M 89F -6P / YD -338M 53F -7P
CDCB GPTA 03/03/2015 4RECS 71%R 89%ILE
-371M 23F -8P 202CM\$ 194NM\$ 176FM\$ 222GM\$
3.0PL 2.0DPR 2.3CCR 2.7HCR 2.92SCS
AJCA 03/03/2015 GPTAT 65%R 1.1 GJUI 17.0
GJPI 65%R 65

ST SR DF RA RW RL FA
0.2 0.7 0.3 L0.5 0.3 P0.1 S0.5
FU RH RUW UC UD TP TL
1.4 0.9 0.7 1.2 S1.4 C0.7 L1.2

13 BROTHER(S) IN A.I. SAMPLING PROGRAMS INCLUDING:
VANTAGE MERCER-ET AT ACCELERATED GENETICS

JPI -36 7%ILE
TJF/LEE LEXNTN MOMENTUM-ET AT ALTA GENETICS
JPI -17 8%ILE
TJF/LEE LEXNTN MONUMENT-ET AT SEXING TECHNOLOGIES
JPI -74 2%ILE

SISTER(S):
VANTAGE CURTIS MAME 90%
2-11 292 3 23150 4.0 927 3.3 759 88DCR 2532C
VANTAGE REBEL MACY-ET 90%
6-08 305 2 18360 4.8 875 3.6 659 104DCR 2278C
VANTAGE KLASSIC MARIE-ET 86%
2-10 305 2 21120 5.1 1083 3.5 731 102DCR 2526C
TJF/LEE LEXNTN MAMME 792 87%
4-01 305 2 20390 5.3 1086 3.9 802 96DCR 2776C
TJF/LEE ACTION MAMME 836-ET 88%
5-00 305 3 26130 3.8 1001 3.4 891 93DCR 2836C
TJF/LEE ACTION MAMME 838-ET 88%
4-03 305 2 20030 4.8 962 3.8 754 102DCR 2585C
TJF/LEE ACTION MAMME 840-ET 90%
4-05 305 2 20350 4.6 937 3.2 660 71DCR 2278C
TJF/LEE ACTION MAMME 841-ET 91%
4-09 305 3 21620 5.3 1148 3.6 780 94DCR 2697C
TJF ACTION MAMME 848-ET 91%
5-00 305 2 15940 4.9 789 3.5 556 96DCR 1921C
TJF/LEE CELEBRITY MAMME 915-ET 88%
3-04 305 3 18220 4.7 860 3.5 640 95DCR 2212C
TJF/LEE TBOONE MAMME 924-ET 90%
3-08 305 2 15510 4.6 708 3.7 580 97DCR 1938C
TJF/LEE RILEY MAMME 938-ET 88%
3-06 305 3 23590 5.1 1207 3.6 850 93DCR 2939C
TJF/LEE VALENTINO MAMME 983-ET 90%
TJF/LEE ECLIPES MAMME 63-ET 88%
2-02 305 2 17620 5.1 899 3.3 589 104DCR 2034C
TJF/LEE KYROS MAMME 99-ET 85%
2-02 305 2 16680 4.8 793 3.6 596 104DCR 2060C

SIRE:
FOREST GLEN AVERY ACTION-ET
USA 111023978 GT50K JH1F JH2F 7JE590
CDCB GPTA 12/01/2014 22780DAUS 2613HRDS 6%RIP
99%R -342M -0.02% -20F 16%ILE
99%R 0.00% -12P 32CM\$ 33NM\$ 39FM\$ 50GM\$
3.0PL 1.3DPR 1.2CCR 3.0HCR 2.98SCS
AJCA 12/01/2014 11495DAUS
GPTAT 99%R 1.1 GJUI 16.2 GJPI 99%R 12

DAM:
VANTAGE LEMVIG MAMME
USA 111880531 GT50K JH1F JH2F TATTOO 496 / OVTG
DHIA HERD # 65-27-0029 CONTROL # 496

2-01 305 3 22010 5.3 1164 3.5 760 91DCR 2626C
3-02 305 3 25340 5.0 1279 3.6 908 90DCR 3139C
4-04 305 3 27440 4.8 1316 3.6 996 84DCR 3444C
5-08 305 2 22970 4.2 955 3.8 880 97DCR 2753C
305 2X ME AVG 4L 22920M 1100F 838P 2818C

2-03 83% 3-06 87% 4-09 90%
ST SR DF RA RW RL FA FU RH RUW UC UD TP TL RTR RTS
43 43 46 24 43 29 29 39 42 44 21 19 39 25

PPA 3430M 275F 158P / YD 1301M 138F 70P
CDCB GPTA 03/03/2015 4RECS 94%R 51%ILE
-269M 21F -1P 50CM\$ 37NM\$ 8FM\$ 1GM\$
-0.1PL -1.4DPR -1.7CCR 0.2HCR 2.99SCS
AJCA 03/03/2015 GPTAT 91%R 0.1 GJUI 2.7
GJPI 90%R 0

FRESH: 07/03/2014
BRED: 11/25/2014 DUE: 08/31/2015 TO
BW&RV NANCY NAVIGATOR-ET
JE840003012423912 7JE5014
CDCB GPTA 12/01/2014
72%R 731M 0.00% 36F 91%ILE
73%R -0.02% 24P 390CM\$ 384NM\$ 368FM\$ 347GM\$
3.1PL 0.0DPR 0.5CCR -0.9HCR 2.92SCS
AJCA 12/01/2014 ODAUS
GPTAT 71%R 1.9 GJUI 24.0 GJPI 69%R 140
49.9 LBS. MILK ON MARCH TEST
SCC: 262,000

DAUGHTER(S):
HEARTLAND LYNDON MADISON 85%
2-08 305 3 16230 5.4 884 3.9 629 97DCR 2177C

BANCREST LESTER AVERY
USA 000659230 GT50K JH1F JH2F 122JE5063
CDCB GPTA 12/01/2014 5048DAUS 884HRDS 3%RIP
99%R -556M 0.00% -26F 13%ILE
99%R -0.01% -22P 6CM\$ 9NM\$ 18FM\$ 23GM\$
4.0PL 1.2DPR 3.3CCR 3.2HCR 2.82SCS
AJCA 12/01/2014 3778DAUS
GPTAT 99%R 0.5 GJUI 9.2 GJPI 99%R -9

WOLF RIVER BERRETTA ADDIE-ET 90%
USA 003925986 GT50K JH1C JH2F TATTOO WR41 / WR41
DHIA HERD # 92-20-0074 CONTROL # 496
2-00 305 3 25720 4.3 1106 3.7 956 DHIR 3016C
305 2X ME AVG 1L 28078M 1171F 1012P 3191C
PPA 2161M 59F 78P / YD 2851M 88F 103P
CDCB GPTA 03/03/2015 1RECS 89%R 29%ILE
2M -20F 2P -42CM\$ -43NM\$ -47FM\$ -60GM\$
0.9PL -0.2DPR -1.0CCR -0.3HCR 3.08SCS
AJCA 03/03/2015 GPTAT 85%R -0.1 GJUI -0.7
GJPI 86%R -11

ISDK FYN LEMVIG
JEDNK00000300003 GT HD JH1F JH2F 164JE1
CDCB GPTA 12/01/2014 28376DAUS 2884HRDS 4%RIP
99%R -518M 0.26% 21F 12%ILE
99%R 0.10% -1P 33CM\$ 6NM\$ -56FM\$ -60GM\$
-1.0PL -3.2DPR -1.1CCR -0.1HCR 2.98SCS
AJCA 12/01/2014 9966DAUS
GPTAT 99%R -0.4 GJUI 0.1 GJPI 99%R -25

VANTAGE BERRETTA MAME 87%
USA 003995622 GT TATTOO 189 / 6VTG
DHIA HERD # 23-43-0313 CONTROL # 189
1-11 287 3 18500 4.6 848 3.3 607 DHIR 1970C
2-10 305 3 20870 4.1 859 3.5 728 94DCR 2321C
3-11 273 3 18740 4.2 790 3.3 618 86DCR 2006C
4-10 305 3 18990 4.2 803 3.3 628 88DCR 2152C
305 2X ME AVG 4L 19155M 808F 636P 2075C
PPA 819M -17F -1P / YD 427M -16F 2P
CDCB PTA 12/01/2014 4RECS 67%R 30%ILE
-94M -16F -5P -41CM\$ -39NM\$ -32FM\$ 24GM\$
-0.6PL 2.2DPR 1.0CCR 0.4HCR 2.96SCS
AJCA 12/01/2014 PTAT 59%R 0.7 JUI 6.7
JPI 58%R 3
SIRE: MASON BOOMER SOONER BERRETTA JPI -35 4%ILE

NEXT DAM:
VANTAGE ELECT MAMMIE 90%
3-00 305 3 22030 4.0 877 3.6 786 DHIR 2427C
SIRE: VANTAGE ELECT

4TH DAM:
VANTAGE HOBART MAME 86%
2-11 305 3 19160 3.9 751 3.5 665 DHIR 2066C



TJF/LEE ACTION MAMME 847-ET
Selling as Lot 5558



VANTAGE LEMVIG MAMME
Dam of Lot 5558



TJF/LEE LEXNTN MAMME 792
Sister to Lot 5558



TJF/LEE RILEY MAMME 938-ET
Sister to Lot 5558

HEARTLAND



JERSEYS INC.

Complete Dispersal

LOT 11514 LYLESTANLEY CHRONICL TENDER 1514-ET USA 118418366 GT8K

BORN 01/06/2013 TATTOO LST / 1514 P9
 FEMALE EFI 8.1% JH1F JH2F
 2-00 53 3 2965 4.0 119 3.1 91 RIP
 17640 737 511 PME

HEARTLAND JERSEYS OWNER
 SENECA, KS
 LYLESTANLEY TRACE LLC BREEDER
 LEE, FL

CDCB GPTA 03/03/2015 ORECS 69%R 97%ILE
 972M 22F 20P 283CM\$ 301NM\$ 343FM\$ 264GM\$
 4.4PL 0.6DPR -0.1CCR -0.3HCR 3.07SCS
 AJCA 03/03/2015 GPTAT 67%R 1.4 GJUI 17.7
 GJPI 65%R 119
 ST SR DF RA RW RL FA
 1.5 0.8 1.1 H0.2 0.7 P0.1 S0.5
 FU RH RUW UC UD TP TL
 1.5 2.2 1.7 0.6 S1.1 C0.3 L0.4

SCHULTZ RESCUE HEADLINE
 USA 114114336 GTHD JH1F JH2F 29JE3510
 CDCB GPTA 12/01/2014 6859DAUS 714HRDS 19%RIP
 99%R 1006M -0.29% -6F 62%ILE
 99%R -0.12% 13P 218CM\$ 247NM\$ 314FM\$ 259GM\$
 5.5PL 2.7DPR 2.5CCR 0.4HCR 2.95SCS
 AJCA 12/01/2014 3799DAUS
 GPTAT 99%R 0.9 GJUI 10.9 GJPI 99%R 112

FRESH: 01/21/2015
 BRED: 03/27/2015 DUE: 12/31/2015 TO
 MULTI-ROSE MEGATRON RANDI
 USA 067342683 7JE1405
 CDCB GPTA 03/03/2015
 66%R 1235M 0.05% 70F 97%ILE
 67%R -0.01% 42P 499CM\$ 488NM\$ 463FM\$ 385GM\$
 3.2PL -2.0DPR -1.5CCR -0.9HCR 2.93SCS
 AJCA 03/03/2015 ODAUS
 GPTAT 66%R 1.5 GJUI 6.7 GJPI 63%R 173
 70.4 LBS. MILK ON MARCH TEST
 SCC: 18,000

GABYS JACINTO ALYSSA 93%
 USA 115761401 GT50K JH1F JH2F TATTOO G1424 / G1424
 DHIA HERD # 33-87-0722 CONTROL # 1424
 1-10 305 2 18340 4.7 862 3.5 635 100DCR 2194C
 3-03 305 2 22830 5.0 1140 3.6 825 102DCR 2853C
 4-09 305 3 20620 4.3 896 3.2 659 95DCR 2274C
 305 2X ME AVG 3L 22622M 1048F 783P 2707C
 PPA 2319M 91F 75P / YD 894M 44F 38P
 CDCB GPTA 03/03/2015 3RECS 88%R 95%ILE
 302M 15F 14P 259CM\$ 253NM\$ 238FM\$ 234GM\$
 3.9PL 0.7DPR 1.2CCR 0.7HCR 3.09SCS
 AJCA 03/03/2015 GPTAT 83%R 1.0 GJUI 16.4
 GJPI 82%R 97

SIRE:
 GABYS CHRONICLE-ET
 USA 117168820 GT50K JH1F JH2F 200JE370
 CDCB GPTA 12/01/2014 51DAUS 5HRDS 100%RIP
 87%R 826M -0.17% 9F 76%ILE
 88%R -0.07% 15P 297CM\$ 314NM\$ 354FM\$ 323GM\$
 5.7PL 2.8DPR 2.0CCR 0.1HCR 3.02SCS
 AJCA 12/01/2014 7DAUS
 GPTAT 75%R 1.3 GJUI 20.5 GJPI 81%R 135
 DAM:
 GABYS BRAZO TRACY
 USA 115222801 GT3K JH1F TATTOO G1344 / G1344
 DHIA HERD # 58-40-0278 CONTROL # 1344
 1-10 297 2 21900 5.1 1115 3.3 718 99DCR 2479C
 2-09 305 2 25110 5.2 1300 3.5 886 100DCR 3063C
 3-07 305 2 14340 5.4 770 3.8 544 85DCR 1882C
 305 2X ME AVG 3L 26528M 1340F 908P 3137C
 2-01 86% 3-04 90%
 ST SR DF RA RW RL FA FU RH RUW UC UD TP TL RTR RTS
 38 38 43 32 38 30 36 22 44 44 28 20 28 23
 PPA 3544M 195F 98P / YD 4280M 226F 120P
 CDCB GPTA 03/03/2015 1RECS 74%R 92%ILE
 821M 31F 20P 210CM\$ 220NM\$ 242FM\$ 181GM\$
 1.7PL -0.3DPR -0.9CCR -0.8HCR 3.06SCS
 AJCA 03/03/2015 GPTAT 74%R 0.7 GJUI 1.8
 GJPI 70%R 80

SIL-MIST RBM BUTTONS BRAZO-ET
 USA 110896009 GT 50K JH1F JH2F 7JE563
 CDCB GPTA 12/01/2014 5496DAUS 1041HRDS 5%RIP
 99%R 992M -0.21% 7F 21%ILE
 99%R -0.08% 21P 66CM\$ 86NM\$ 132FM\$ 29GM\$
 0.9PL -1.1DPR -3.8CCR -1.8HCR 3.15SCS
 AJCA 12/01/2014 2713DAUS
 GPTAT 99%R 0.1 GJUI -6.6 GJPI 99%R 34

GABYS RALEIGH TEMPLE 85%
 USA 112964711 GT TATTOO G904 / G904
 DHIA HERD # 63-12-0008 CONTROL # 904
 1-09 305 2 16650 4.7 781 3.2 539 99DCR 1860C
 3-01 305 2 22140 5.1 1122 3.5 771 99DCR 2664C
 4-02 305 2 25350 4.4 1128 3.2 813 100DCR 2806C
 5-07 275 2 22230 5.2 1147 3.0 677 100DCR 2335C
 305 2X ME AVG 4L 23989M 1136F 778P 2686C
 PPA 2437M 121F 55P / YD 1012M 71F 23P
 CDCB PTA 12/01/2014 4RECS 57%R 71%ILE
 230M 26F 5P 109CM\$ 110NM\$ 111FM\$ 66GM\$
 0.9PL -1.0DPR -0.4CCR -0.9HCR 2.90SCS
 AJCA 12/01/2014 PTAT 49%R -0.7 JUI -15.3
 JPI 46%R 17
 SIRE: GABYS MANNIX RALEIGH-ET JPI -62 2%ILE

SISTER(S):
 GABYS MORGAN TRULEY 81%
 3-01 305 2 19820 5.5 1097 3.6 716 99DCR 2476C
 NEXT DAM:
 GABYS DANIEL TRULY 83%
 3-04 305 2 17660 5.1 900 3.6 635 99DCR 2195C
 SIRE: MVF BOLD VENTURE DANIEL JPI -14 16%ILE

4TH DAM:
 GABYS RIC TIFFANY 90%
 8-01 305 2 20660 5.2 1081 3.3 686 98DCR 2369C



LOT 11847 GABYS NAVARA ALMA-ET USA 117476934 GT50K

BORN 06/02/2010 TATTOO G1847 / G1847
 DHIA HERD # 48-89-0168 CONTROL # 11847
 FEMALE EFI 7.0% JH1F JH2F

2-00 305 3 19400 5.4 1047 3.6 707 93DCR 2445C
 3-06 305 3 23860 5.4 1286 3.7 876 93DCR 3030C
 305 2X ME AVG 2L 21530M 1170F 802P 2772C

2-00 79% 2-07 86% 3-09 86%
 ST SR DF RA RW RL FA FU RH RUW UC UD TP TL RTR RTS
 42 25 39 18 39 38 22 35 39 42 26 36 28 19 34 29

PPA 1187M 109F 45P / YD 888M 84F 39P
 CDCB GPTA 03/03/2015 2RECS 78%R 93%ILE
 408M 28F 15P 236CM\$ 231NM\$ 219FM\$ 228GM\$
 1.7PL 0.7DPR 0.6CCR -0.4HCR 2.96SCS
 AJCA 03/03/2015 GPTAT 77%R 0.8 GJUI 9.7
 GJPI 73%R 91

ST SR DF RA RW RL FA
 0.3 -0.7 1.2 H0.5 0.1 S0.2 S0.1
 FU RH RUW UC UD TP TL
 0.1 1.2 1.0 0.3 S0.5 C0.3 S1.4

BROTHER(S):

GABYS LOTTO ARROWHEAD AT SELECT SIRES
 JPI 58 42%ILE
 GABYS ASA AT SEMEX ALLIANCE
 JPI 128 85%ILE

SISTER(S):

GABYS NAVARA ANNALEE-ET 87%
 3-06 305 2 21980 4.1 912 3.4 753 95DCR 2501C

SIRE:

ISAU DARAWAY FLOWERPOWER NAVARA-ET
 JEAUS000A00015916 GT50K JH1F JH2F 29JE3452
 CDCB GPTA 12/01/2014 226DAUS 84HRDS 1%RIP
 96%R -285M 0.29% 38F 27%ILE
 97%R 0.11% 9P 150CM\$ 123NM\$ 56FM\$ 143GM\$
 -1.1PL 0.9DPR -0.3CCR -0.5HCR 3.12SCS
 AJCA 12/01/2014 148DAUS
 GPTAT 94%R 0.7 GJUI 5.8 GJPI 94%R 50

DAM:

GABYS RESTORE ARROW
 USA 116215994 GI JH1F TATTOO G1608 / G1608
 DHIA HERD # 63-12-0008 CONTROL # 1608

2-00 304 2 15160 4.5 683 3.6 545 99DCR 1848C
 2-11 305 2 18690 4.4 817 3.6 678 102DCR 2247C
 3-11 305 2 18150 3.5 629 3.6 657 99DCR 1920C
 5-03 305 2 22860 3.4 784 3.3 746 93DCR 2287C
 305 2X ME AVG 4L 21400M 828F 745P 2358C

2-04 83% 3-05 85% 4-00 87%
 ST SR DF RA RW RL FA FU RH RUW UC UD TP TL RTR RTS
 42 30 39 23 32 26 28 32 36 35 23 22 30 22

PPA 521M -109F 3P / YD 1214M -42F 27P
 CDCB GPTA 03/03/2015 4RECS 67%R 73%ILE
 652M -8F 12P 106CM\$ 116NM\$ 141FM\$ 98GM\$
 2.1PL 0.2DPR 0.8CCR -0.9HCR 2.88SCS
 AJCA 03/03/2015 GPTAT 59%R -0.1 GJUI 1.2 GJPI
 59%R 50

BROTHER(S):

GABYS CARRIER ALEX-ET AT ALTA GENETICS
 JPI 20 8%ILE

SISTER(S):

GABYS JIMMIE AZALEA-ET 86%
 4-03 305 2 19320 4.7 904 3.9 755 100DCR 2496C
 GABYS JIMMIE ALISSA-ET 83%
 2-00 289 2 14610 4.5 658 3.5 505 100DCR 1745C
 GABYS JEVON ALEXIS-ET 82%
 1-10 305 2 13280 5.3 703 3.5 467 101DCR 1614C
 GABYS JEVON ANNALEE-ET 86%
 1-11 305 2 16580 5.2 868 3.6 602 101DCR 2082C
 GABYS CHAMP ASTONIA 88%
 GABYS HARVEST ASTORIA-ET 90%
 3-05 305 2 19780 3.6 710 3.5 696 95DCR 2103C
 GABYS VERNON ASTER 90%
 2-05 305 2 18050 5.6 1013 4.1 742 97DCR 2570C
 RANKS ON THE TOP 1-1/2% LIST FOR JPI

HEARTLAND JERSEYS OWNER
 SENECA, KS

GABY, HENRY BREEDER
 GREENEVILLE, TN

FRESH: 03/07/2015
 SELLING OPEN

67.5 LBS. MILK ON MARCH TEST AT 8 DAYS FRESH
 SCC: 303,000

ISAU CLAYDON PARK FLOWER POWER

JEAUS000A00011104 29JE3359
 CDCB PTA 12/01/2014 8844DAUS 1184HRDS 2%RIP
 97%R 259M -0.10% -6F 2%ILE
 97%R 0.00% 10P -151CM\$ -146NM\$ -136FM\$ -147GM\$
 -3.4PL -1.7DPR -1.6CCR -0.1HCR 3.29SCS
 AJCA 12/01/2014 1108DAUS
 GPTAT 83%R -0.2 JUI -11.0 JPI 94%R -46

AUS DARAWAY TARANAK VANESSA VHC9

JEAUS000S02005599 TATTOO DRW / 0997
 CDCB PTA 12/01/2014 ORECS 50%R 36%ILE
 -908M 10F -16P 3CM\$ -18NM\$ 34GM\$
 -0.2PL 2.0DPR 2.0CCR 0.5HCR 2.93SCS
 AJCA 12/01/2010 PTAT 25%R -0.4 JUI 0.3
 JPI 40%R -10

SCHULTZ DUDLEY RESTORE-ET

USA 113008443 GT HD JH1F JH2C 29JE3360
 CDCB GPTA 12/01/2014 2177DAUS 332HRDS 11%RIP
 99%R 1137M -0.35% -12F 29%ILE
 99%R -0.11% 21P 113CM\$ 131NM\$ 173FM\$ 112GM\$
 2.4PL 0.3DPR 1.7CCR -0.6HCR 2.79SCS
 AJCA 12/01/2014 682DAUS
 GPTAT 98%R -0.7 GJUI -9.6 GJPI 98%R 70

GABYS NATHAN ASTORIA-ET

USA 115222566 JH1F TATTOO G1297 / G1297
 DHIA HERD # 35-36-1359 CONTROL # 404
 2-01 305 2 21360 4.7 1002 3.3 695 100DCR 2399C
 3-03 302 2 20480 4.7 966 3.4 687 102DCR 2373C
 4-04 223 2 19510 4.9 961 3.3 639 93DCR 2206C
 305 2X ME AVG 3L 24896M 1161F 815P 2813C
 PPA 1872M 58F 30P / YD 1214M 37F 26P
 CDCB GPTA 03/03/2015 3RECS 82%R 87%ILE
 379M 11F 12P 184CM\$ 183NM\$ 180FM\$ 161GM\$
 2.5PL -0.3DPR 0.5CCR -0.1HCR 2.99SCS
 AJCA 03/03/2015 GPTAT 76%R 0.9 GJUI 17.1 GJPI
 75%R 72
 SIRE: WETUMPKA LEMVIG NATHAN-ET JPI 35 20%ILE

SISTER(S):

GABYS ARTIST AMBROSIA 94%
 3-08 305 2 28430 5.7 1607 3.1 886 101DCR 3057C
 GABYS BLAIR ARUBA-ET 87%
 2-01 305 2 18870 4.7 884 3.6 688 100DCR 2368C
 GABYS BLAIR ANQUILLA-ET 92%
 7-02 305 2 24540 5.4 1315 3.4 833 95DCR 2878C

NEXT DAM:

GABYS IATOLA AMETHUST-ET 90%
 1-09 305 2 21300 4.8 1028 3.4 716 99DCR 2473C
 SIRE: SC GOLD DUST PARAMOUNT IATOLA-ET
 JPI 27 22%ILE

4TH DAM:

GABYS HERMITAGE ROXETTE 90%
 4-01 305 2 21640 4.9 1060 3.7 799 DHIR 2598C



GABYS NAVARA ALMA-ET
 Selling as Lot 11847



GABYS NATHAN ASTORIA-ET
 Grandam of Lot 11847



GABYS ARTIST AMBROSIA
 Sister to the Grandam of Lot 11847



GABYS HERMITAGE ROXETTE
 Fourth Dam of Lot 11847



DEERVIEW MERCHANT COED
Sister to Lot 12336



BW AVERY KATIE ET121-ET
Grandam of Lot 12336



BW BERRETTA PRIZE G525
Great-Grandam of Lot 12336



BW LEGION GALIANA ET629-ET
Sister to the Dam of Lot 12336



BW RENEGADE KATIE ET749-ET
Sister to the Dam of Lot 12336

LOT 12336 DEERVIEW TOPEKA COED 2-ET USA 067292336 GT8K

BORN 09/10/2012 TATTOO / D2336
DHIA HERD # 48-89-0168 CONTROL # 12336
FEMALE EFI 8.1% AMERICAN ID 2336 / 2336
JH1C JH2F

1-07 305 3 19690 4.6 910 3.4 676 92DCR 2336C
305 2X ME AVG 1L 24398M 1117F 846P 2923C

2-02 82%
ST SR DF RA RW RL FA FU RH RUW UC UD TP TL RTR RTS
33 21 38 23 30 27 33 25 46 38 26 33 25 12 26 39

PPA 1018M 9F 12P / YD 430M -19F -3P
CDCB GPTA 03/03/2015 1RECS 76%R 81%ILE
391M 11F 6P 143CM\$ 154NM\$ 179FM\$ 114GM\$
2.7PL -0.5DPR -1.2CCR -1.2HCR 3.05SCS
AJCA 03/03/2015 GPTAT 70%R 1.7 GJUI 25.4
GJPI 70%R 56

ST SR DF RA RW RL FA
0.8 0.3 1.1 L0.1 0.5 S0.4 S0.3
FU RH RUW UC UD TP TL
1.8 2.1 1.6 0.8 S1.8 C0.7 S1.0

SISTER(S):

DEERVIEW CELEBRITY COED-ET 86%
1-11 305 2 12190 4.4 540 3.6 433 97DCR 1464C
DEERVIEW VERMEER COED-ET 84%
4-00 305 2 20920 5.3 1102 3.5 724 100DCR 2502C
DEERVIEW VERMEER COED II-ET 90%
3-01 305 2 16830 5.4 904 3.6 605 98DCR 2092C
DEERVIEW REACTION KATIE-ET 92%
2-07 279 2 11860 5.3 634 3.7 443 97DCR 1532C
DEERVIEW REACTION KATE-ET 86%
3-00 305 2 16940 4.4 739 3.5 597 98DCR 2009C
DEERVIEW HEADLINE COED-ET 85%
1-08 305 2 16930 4.2 705 3.1 521 97DCR 1797C
DEERVIEW MERCHANT COED-ET 88%
1-10 285 2 12670 5.1 652 3.6 458 96DCR 1583C
DEERVIEW VALENTINO COED 86%
1-08 305 2 14230 3.7 527 3.2 460 97DCR 1479C
DEERVIEW MERCHANT 2342-ET 86%

SIRE:

HEARTLAND MERCHANT TOPEKA-ET
USA 067332021 GT50K JH1F JH2F 7JE1169
CDCB GPTA 12/01/2014 316DAUS 25HRDS 98%RIP
96%R 262M 0.14% 37F 75%ILE
96%R 0.04% 17P 308CM\$ 291NM\$ 251FM\$ 182GM\$
3.0PL -2.8DPR -2.9CCR -1.8HCR 2.96SCS
AJCA 12/01/2014 31DAUS
GPTAT 83%R 1.8 GJUI 24.7 GJPI 88%R 85

DAM:

BW LEGION COED-ET
USA 116022703 GT50K JH1C JH2F TATTOO ET567 / ET567
DHIA HERD # 55-29-0066 CONTROL # 1982
1-11 305 2 16080 4.8 770 3.3 537 97DCR 1854C
3-05 305 2 20160 4.8 966 3.4 682 98DCR 2356C
4-11 305 2 21520 5.2 1111 3.1 662 97DCR 2283C
305 2X ME AVG 3L 20711M 1000F 681P 2350C
2-03 88% 3-06 90% 5-04 91%
ST SR DF RA RW RL FA FU RH RUW UC UD TP TL RTR RTS
43 46 40 32 38 26 36 38 43 49 32 24 38 16
PPA 267M 29F -28P / YD 72M 11F -28P
CDCB GPTA 03/03/2015 4RECS 86%R 48%ILE
-211M -9F -20P 5CM\$ 26NM\$ 78FM\$ 32GM\$
3.3PL 1.3DPR 0.8CCR -0.5HCR 2.92SCS
AJCA 03/03/2015 GPTAT 80%R 1.0 GJUI 24.4
GJPI 80%R 3

SEVERAL BROTHERS IN A.I. INCLUDING:
BW ACADEMY-ET AT ALTA GENETICS JPI 102 48%ILE

SISTER(S):

BW CENTURION ENID K783 94%
6-00 365 3 37140 4.7 1734 3.2 1183 DHIR 4083C
BW JACE JENNY ET336-ET 91%
5-08 305 3 30310 4.3 1317 3.3 1009 98DCR 3485C
BW JACE CARLY ET344-ET 91%
5-03 305 3 28920 4.7 1347 3.6 1041 104DCR 3597C
BW SULTAN ANNIE ET371-ET 90%
3-01 365 3 33520 4.5 1510 3.4 1137 DHIR 3928C
BW SULTAN CARLY ET409-ET 90%
3-00 305 3 28220 4.1 1150 3.2 910 104DCR 3096C
BW IATOLA VALERIE ET516-ET 91%
3-10 296 3 26810 4.6 1220 3.6 961 103DCR 3283C
BW LEGION GALIANA ET629-ET 92%
3-10 305 3 28060 4.4 1232 3.6 1024 104DCR 3392C
RANKS ON THE TOP 1-1/2% LIST FOR JPI
BW BLACKSTONE CHELSEY ET643-ET 91%
4-08 305 3 28540 5.1 1445 3.4 979 103DCR 3383C
BW RENEGADE KATIE ET749-ET 90%
3-05 305 3 25740 5.6 1447 3.8 966 92DCR 3342C
RANKS ON THE TOP 1-1/2% LIST FOR JPI

HEARTLAND JERSEYS OWNER
SENECA, KS

LUTZ, CHARLES WAYNE BREEDER
MOCKSVILLE, NC

FRESH: 05/01/2014
BRED: 07/17/2014 DUE: 04/22/2015 TO
WILSONVIEW MARVEL SULLY-ET
USA 118313223 11JE1190
CDCB GPTA 12/01/2014
63%R 809M 0.04% 45F 95%ILE
65%R 0.04% 36P 455CM\$ 434NM\$ 381FM\$ 368GM\$
4.4PL -0.3DPR -0.2CCR -0.2HCR 2.92SCS
AJCA 12/01/2014 ODAUS
GPTAT 59%R 1.4 GJUI 15.2 GJPI 58%R 175

SUNSET CANYON MERCHANT-ET
USA 114256027 GT50K JH1C JH2F 11JE884
CDCB GPTA 12/01/2014 1894DAUS 206HRDS 8%RIP
99%R 89M 0.15% 30F 20%ILE
99%R 0.04% 10P 81CM\$ 69NM\$ 42FM\$ -52GM\$
-0.9PL -4.7DPR -5.3CCR -2.5HCR 3.04SCS
AJCA 12/01/2014 1304DAUS
GPTAT 99%R 1.6 GJUI 18.0 GJPI 98%R 0

HEARTLAND NATHAN TEXAS-ET 95%
USA 067041437 GT50K JH1F JH2F
DHIA HERD # 48-89-0168 CONTROL # 1437
2-10 305 3 21850 4.6 1008 3.9 843 93DCR 2785C
3-11 305 3 26340 4.3 1130 3.8 991 92DCR 3185C
5-01 305 3 25940 4.6 1185 3.7 963 94DCR 3232C
305 2X ME AVG 5L 21944M 1006F 828P 2737C
PPA 1815M 28F 72P / YD 1062M 25F 49P
CDCB GPTA 03/03/2015 5RECS 86%R 89%ILE
234M 4F 15P 214CM\$ 198NM\$ 160FM\$ 122GM\$
3.4PL -1.8DPR -1.0CCR 0.1HCR 2.91SCS
AJCA 03/03/2015 GPTAT 79%R 1.2 GJUI 17.0
GJPI 78%R 70

BW LEGION
USA 110226426 GT 50K JH1F JH2C 505JE101
CDCB GPTA 12/01/2014 3543DAUS 797HRDS 3%RIP
99%R -266M 0.11% 8F 9%ILE
99%R 0.00% -10P -1CM\$ ONM\$ 1FM\$ -51GM\$
0.9PL -1.3DPR -2.4CCR -2.3HCR 2.94SCS
AJCA 12/01/2014 2553DAUS
GPTAT 99%R 1.3 GJUI 16.0 GJPI 99%R -16

BW AVERY KATIE ET121-ET 93%
USA 110834153 GT HD JH1C JH2F TATTOO ET121 / ET121
DHIA HERD # 93-52-0150 CONTROL # 896
1-11 305 3 22180 4.3 950 3.3 732 95DCR 2528C
2-11 365 3 30020 4.7 1415 3.5 1048 DHIR 3623C
4-02 365 3 35570 4.0 1408 3.2 1147 DHIR 3837C
6-06 365 3 36530 4.8 1747 3.2 1172 DHIR 4046C
8-02 365 3 35240 4.4 1533 3.2 1128 DHIR 3894C
305 2X ME AVG 5L 26912M 1196F 882P 3030C
PPA 2575M 68F 62P / YD 1629M 24F 34P
CDCB GPTA 03/03/2015 4RECS 96%R 90%ILE
378M -16F 1P 189CM\$ 204NM\$ 240FM\$ 274GM\$
6.2PL 5.1DPR 4.6CCR 1.3HCR 2.90SCS
AJCA 03/03/2015 GPTAT 93%R 0.3 GJUI 14.0
GJPI 93%R 110

SIRE: BANCREST LESTER AVERY JPI -9 13%ILE

SISTER(S):
BW MASTER H825 92%
4-02 305 3 24530 4.0 976 3.7 907 99DCR 2745C
BW R PRIZE LAURIE-ET 85%
1-05 305 3 20350 5.3 1078 3.9 788 100DCR 2564C
BW FROSTY SUNSET ET75-ET 88%
2-01 305 3 19050 4.4 833 3.7 698 100DCR 2242C
BW FROSTY NALA ET76-ET 90%
1-11 305 3 21060 4.6 969 3.9 822 100DCR 2623C
BW FROSTY BESSIE ET96-ET 90%
2-02 305 2 19710 4.9 972 3.7 724 95DCR 2504C
BW FROSTY JUDYANN ET98-ET 90%
8-01 305 3 23310 4.2 987 3.4 792 103DCR 2674C
BW MONTANA NICOLE ET100-ET 90%
3-03 305 2 28550 4.6 1324 3.7 1070 94DCR 3604C
BW AVERY SUZANNE ET119-ET 90%
2-11 365 2 28140 5.0 1395 3.3 942 DHIR 3254C

NEXT DAM:
BW BERRETTA PRIZE G525 92%
3-01 305 2 25570 4.0 1014 3.7 936 DHIR 2843C
SIRE: MASON BOOMER SOONER BERRETTA JPI -35 4%ILE
4TH DAM:
BW LYNDON E47
4-01 298 2 21140 4.1 857 3.9 824 DHIA 2449C



Complete Dispersal

LOT 22874 D&E PLUS CHEYANN 22874-ET USA 067422874 GT8K

BORN 01/21/2013 TATTOO / D2874 P9
 FEMALE EFI 7.1% AMERICAN ID 22874 / 22874
 JH1F JH2F

HEARTLAND JERSEYS OWNER
 SENECA, KS

D & E JERSEYS BREEDER
 DALHART, TX

1-10 103 3 7527 4.9 371 3.4 258 RIP
 21987 1024 706 PME

CDCB GPTA 03/03/2015 ORECS 70%R 98%ILE
 1006M 43F 36P 334CM\$ 322NM\$ 293FM\$ 291GMS
 1.4PL 0.0DPR -0.2CCR -1.6HCR 2.92SCS
 AJCA 03/03/2015 GPTAT 68%R 1.2 GJUI 11.0

FRESH: 12/02/2014
 BRED: 02/06/2015 DUE: 11/12/2015 TO
 ROWLEYS LAYNE JUSTICE 2133-ET
 USA 118704072 7JE1407
 CDCB GPTA 03/03/2015
 67%R 1083M 0.00% 51F 98%ILE
 68%R 0.00% 39P 520CM\$ 503NM\$ 463FM\$ 440GMS
 4.8PL -0.1DPR -0.2CCR 1.6HCR 2.78SCS
 AJCA 03/03/2015 ODAUS
 GPTAT 66%R 1.3 GJUI 21.7 GJPI 63%R 210

79.2 LBS. MILK ON MARCH TEST
 SCC: 47,000

ST SR DF RA RW RL FA
 3.4 1.1 1.2 1.0 5.1 1.4 PO.2 50.6
 FU RH RUW UC UD TP TL
 0.7 1.2 0.9 0.3 50.8 0.8 10.2

BROTHER(S):
 D&E MERCHANT CHEROKEE-ET AT ALTA GENETICS
 JPI 47 37%ILE
 D&E MERCHANT CREOLE-ET AT ALTA GENETICS
 JPI 77 54%ILE

SISTER(S):
 D&E LOTTO CHEYANNE 50044-ET 90%
 1-10 305 2 14400 5.3 756 3.8 553 97DCR 1914C
 D&E LOTTO CHEYANNE 50046-ET 80%
 2-01 305 2 20560 4.8 992 3.5 729 100DCR 2520C
 D&E KILOWATT CHEYANNE 50053-ET 85%
 1-09 305 2 20380 4.5 920 3.4 699 93DCR 2415C
 RANKS ON THE TOP 1-1/2% LIST FOR JPI
 D&E KILOWATT CHEYANNE 50054-ET
 RANKS ON THE TOP 1-1/2% LIST FOR JPI
 D&E VIRGIL CHEYANNE 22432 80%
 2-02 290 2 13830 5.5 765 3.8 527 102DCR 1823C
 D&E MERCHANT CHEYANNE 50062-ET 82%
 1-10 305 2 19310 4.5 866 3.2 627 100DCR 2164C
 D&E MERCHANT CHEYANNE 50063-ET
 2-00 278 2 17560 5.0 873 3.5 614 102DCR 2122C

SIRE:
 SWEETIE PLUS IATOLAS BOLD
 USA 067129272 GT50K JH1F JH2F 1JE711
 CDCB GPTA 12/01/2014 3672DAUS 448HRDS 36%RIP
 99%R 1443M -0.08% 54F 90%ILE
 99%R -0.02% 48P 388CM\$ 380NM\$ 360FM\$ 331GMS
 0.2PL -0.8DPR -1.4CCR -3.6HCR 2.98SCS
 AJCA 12/01/2014 1850DAUS
 GPTAT 99%R 1.4 GJUI 8.0 GJPI 98%R 161

DAM:
 GR OOMSDALE CASEY CELEBRITY CHEYANN-ET
 USA 067080517 GT50K JH1C JH2F TATTOO 517 / 517
 DHIA HERD # 74-95-4502 CONTROL # 30517

1-08 305 2 17160 4.3 741 3.7 629 100DCR 2059C
 3-05 305 2 22600 5.3 1190 3.5 802 94DCR 2772C
 305 2X ME AVG 2L 23194M 1082F 834P 2786C
 2-01 83% 3-08 87%
 ST SR DF RA RW RL FA FU RH RUW UC UD TP TL RTR RTS
 52 38 37 28 45 28 35 33 34 32 29 28 28 26 38 29
 PPA 1608M 55F 55P / YD 1762M 53F 49P
 CDCB GPTA 03/03/2015 2RECS 80%R 96%ILE
 791M 39F 23P 267CM\$ 268NM\$ 270FM\$ 241GMS
 2.1PL -0.1DPR 0.4CCR 0.9HCR 2.97SCS
 AJCA 03/03/2015 GPTAT 74%R 1.5 GJUI 16.8
 GJPI 74%R 123

RANKS ON THE TOP 1-1/2% LIST FOR JPI

BROTHER(S):
 GR OOMSDALE CASEY COWELL-ET AT SELECT SIRE
 JPI 27 16%ILE
 GR OOMSDALE JIMMIE CASEY CHARLIE-ET AT GENEX / CRI
 JPI 48 21%ILE
 GR OOMSDALE JIMMIE CASEY CASTRO-ET AT ALTA GENETICS
 JPI 77 25%ILE
 GR OOMSDALE MILTA CASEY CANNON AT GENEX / CRI
 JPI 66 29%ILE
 GR OOMSDALE CHOPO-ET AT SEMEX ALLIANCE
 JPI 125 73%ILE
 GR OOMSDALE CASEY VALTINO CONG-ET AT SEXING TECHNOLOGIES
 JPI 112 66%ILE

SISTER(S):
 GR OOMSDALE CASEY IATOLA GARYN 90%
 3-05 305 3 21210 4.9 1040 3.5 741 100DCR 2561C
 GR OOMSDALE TBONE CASEY CYLENE-ET 91%
 3-03 305 3 17370 5.2 902 3.7 643 100DCR 2224C
 OOMSDALE CASEY CELEBRITY CLARA-ET 86%
 2-05 305 3 23430 4.1 970 3.0 707 99DCR 2438C
 GR OOMSDALE CASEY RENGHA CHI-ET 86%
 2-11 305 3 18920 5.2 979 3.8 714 99DCR 2470C
 RANKS ON THE TOP 1-1/2% LIST FOR JPI
 GR OOMSDALE CASEY VALTINO CHEYE-ET 86%
 2-11 305 2 15160 4.1 614 3.5 533 93DCR 1721C

SC GOLD DUST PARAMOUNT IATOLA-ET
 USA 112118277 GT50K JH1F JH2F 29JE3301
 CDCB GPTA 12/01/2014 17182DAUS 2277HRDS 9%RIP
 99%R -290M 0.12% 8F 22%ILE
 99%R 0.05% -1P 105CM\$ 91NM\$ 56FM\$ 96GMS
 0.5PL 0.3DPR 0.2CCR -0.2HCR 2.97SCS
 AJCA 12/01/2014 8912DAUS
 GPTAT 99%R 1.1 GJUI 16.2 GJPI 99%R 27

SWEETIE PLUS FG ARTIST BOLD 88%
 USA 067037181 GT3K JH1F
 DHIA HERD # 92-20-0074 CONTROL # 7181
 2-09 305 3 24790 4.1 1027 3.4 855 97DCR 2827C
 4-02 299 3 29310 4.0 1173 3.3 969 102DCR 3216C
 5-01 271 3 25070 3.7 919 3.3 833 99DCR 2624C
 6-00 305 2 17190 4.6 785 3.5 603 97DCR 2084C
 305 2X ME AVG 5L 23950M 978F 809P 2680C
 PPA 4938M 133F 132P / YD 3653M 102F 89P
 CDCB GPTA 03/03/2015 5RECS 84%R 91%ILE
 1528M 34F 32P 185CM\$ 209NM\$ 263FM\$ 157GMS
 -0.1PL -1.4DPR -1.8CCR -3.0HCR 2.96SCS
 AJCA 03/03/2015 GPTAT 77%R 0.6 GJUI -5.6
 GJPI 78%R 84

GALAXIES CELEBRITY-ET
 USA 113586152 GT 50K JH1C JH2F 11JE826
 CDCB GPTA 12/01/2014 6427DAUS 536HRDS 13%RIP
 99%R 45M 0.06% 13F 42%ILE
 99%R 0.02% 5P 182CM\$ 173NM\$ 153FM\$ 180GMS
 2.1PL 1.2DPR 0.5CCR 1.1HCR 2.90SCS
 AJCA 12/01/2014 4235DAUS
 GPTAT 99%R 1.3 GJUI 19.5 GJPI 99%R 77

PR OOMSDALE GRATITUDE COUNTRY CASEY-ET 90%
 USA 067010257 GT 50K JH1C JH2F
 DHIA HERD # 21-10-0386 CONTROL # 257
 1-10 305 3 19650 4.1 802 3.2 633 99DCR 2156C
 3-08 305 3 25680 4.4 1124 3.5 905 100DCR 3052C
 305 2X ME AVG 2L 22948M 980F 790P 2660C
 PPA 3925M 126F 117P / YD 2882M 78F 77P
 CDCB GPTA 03/03/2015 2RECS 83%R 81%ILE
 1110M 28F 29P 137CM\$ 153NM\$ 188FM\$ 133GMS
 1.1PL 0.4DPR 0.7CCR 1.3HCR 3.27SCS
 AJCA 03/03/2015 GPTAT 77%R 0.6 GJUI -4.4
 GJPI 78%R 93

SIRE: BW COUNTRY-ET JPI 21 16%ILE

SISTER(S):
 PR OOMSDALE JOHN GRATITUDE GINNY-ET 85%
 4-01 305 3 19940 4.3 865 3.5 706 97DCR 2362C
 PR OOMSDALE JACE GRATITUDE GOODY-ET 84%
 1-11 305 3 19260 4.8 926 3.6 698 98DCR 2413C
 PR OOMSDALE GRATITUDE COUNTRY COZY-ET 83%
 2-09 305 3 25160 4.5 1133 3.4 864 102DCR 2985C
 PR OOMSDALE GRATITUDE COUNTRY CC-ET 90%
 3-07 305 3 21430 4.6 984 3.9 828 100DCR 2726C
 PR OOMSDALE GRATITUDE COUNTRY CARLE-ET 90%
 7-02 305 3 25830 4.6 1200 3.8 982 92DCR 3284C
 PR OOMSDALE REBEL GRATITUDE GRACEY-ET 85%
 2-10 305 3 21380 4.4 932 3.4 736 100DCR 2509C
 PR OOMSDALE BRAZO GRATITUDE GEMINI-ET 81%
 3-00 305 3 32430 4.6 1507 3.2 1039 95DCR 3586C
 PR OOMSDALE BRAZO GRATITUDE GRACE-ET 90%
 3-06 305 3 25370 4.3 1094 3.4 872 99DCR 2957C

NEXT DAM:
 OA OOMSDALE GORDO GOLDIE GRATITUDE 90%
 3-10 305 3 26940 4.2 1142 3.2 852 97DCR 2940C

4TH DAM:
 OOMSDALE ALF GLORIA GOLDIE 90%
 2-00 305 3 18770 6.0 1135 4.1 765 DHIR 2491C



GR OOMSDALE CASEY CELEBRITY CHEYANN-ET
 Dam of Lot 22874



PR OOMSDALE GRATITUDE COUNTRY CASEY-ET
 Grandam of Lot 22874

HEARTLAND



JERSEYS INC.

Complete Dispersal



Index to Animals Selling

Complete Dispersal

Name	LE	RE	Lot #	Name	LE	RE	Lot #
All Lynns Critic Tease-ET		A1719	1719	Heartland Axis Poppy-ET	3049	3049	3049
Baf Militia Kiss Kling		J344	5143	Heartland Axis Tess-ET	3083	3083	3083
Baf Tbone Olathe Of Hlj-ET	2125	2125	2125	Heartland Ballistic Nestle	3053	3053	3053
D&E Plus Cheyann 22874{4}-ET	22874	D2874	22874	Heartland Barnabas Lakota{4}	3164	3164	3164
Den-Kel Aable Virgil Janice	881	881	881	Heartland Bourbon Summer	2736	2736	2736
Denkel Dimention Petunia-ET	908	908	908	Heartland Briley Agatha	2787	2787	2787
Den-Kel Hank Trish	680	680	680	Heartland Bryce Farrah	2734	2734	2734
Den-Kel Legal Cendra-ET	852	852	852	Heartland Bryce Nancy	2753	2753	2753
Den-Kel Topeka Toni	2831	2831	2831	Heartland Bungee Callan	2838	2838	2838
Domy Topeka Fashion-ET	2864	2864	864	Heartland Bungee Cannon	2707	2707	2707
Dorado-K Plus Olympia		KE01	12336	Heartland Bungee Citrus	2720	2720	2720
Embryo Carried By Lot 1802			1802E	Heartland Bungee Dulcie	2892	2892	2892
Embryo Carried By Lot 2921			2921E	Heartland Bungee July	2779	2496	2779
Gabys Navara Alma-ET	G1847	G1847	11847	Heartland Bungee May	2723	2723	2723
Gr Heartland Dale Dollar{3}-ET	1954	1954	1954	Heartland Bungee Penny	2883	2883	2883
Gr Heartland Goose Lark{3}	2841	2841	2841	Heartland Bungee Sundari	2760	2760	2760
Gr Heartland Goose Narnia{3}	2891	2891	2891	Heartland Bungee Vickie	2754	2754	2754
Gr Heartland Goose Zelda{3}	2823	2823	2823	Heartland Charlemange June{5}-ET	3151	3151	3151
Gr Heartland Nico Dallas{4}	3113	3113	3113	Heartland Charlemange Malina-ET	3157	3157	3157
Gr Heartland Sunny Yasmine{5}	2886	2886	2886	Heartland Charlemange Sierra	3185	3185	3185
Gr Tenn Grieves Hce Maid{3}-ETs	L835	L835	835	Heartland Charlemange Tarpley-ET	3167	3167	3167
Gr Waunakee Dale Joey 2332{3}-ET	2332	2332	2332	Heartland Charlemange Teri-ET	3162	3162	3162
Grammer Maximum Fresita	3353	3353	3353	Heartland Charlemange Tilton-ET	3163	3163	3163
Heartland 1585 Brillo	2180	2180	2180	Heartland Charlemange Trimble-ET	3165	3165	3165
Heartland Abe Avalanche	1725	1725	1725	Heartland Chili Ferris-ET	3118	3118	3118
Heartland Abe Chantilly	1724	1724	1724	Heartland Chili Jane{5}-ET	3117	3117	3117
Heartland Abe Dakota	1573	1573	1573	Heartland Chili Oakley-ET	3180	3180	3180
Heartland Abe Ebony	2217	2217	2217	Heartland Chili Scarlet-ET	3147	3147	3147
Heartland Abe Lainey	2193	2193	2193	Heartland Chili Shauna-ET	3145	3145	3145
Heartland Academy Phoebe{5}	2958	2958	2958	Heartland Clark Nessa{4}	2834	2834	2834
Heartland Action Keely-ET	2163	2163	2163	Heartland Credibull Polly-P-ET	3061	3061	3061
Heartland Action Navy	2055	2055	2055	Heartland Critic Aubrey{5}	2873	2873	2873
Heartland Airbourne April{5}-ET	3019	3019	3019	Heartland Critic Calypso	2805	2805	2805
Heartland Airbourne Ash{5}-ET	3021	3021	3021	Heartland Critic Dolly-P	3037	3037	3037
Heartland Alexander Bang	2084	2084	2084	Heartland Critic Fitz-P	3018	3018	3018
Heartland Arrow Carina	2815	2815	2815	Heartland Critic Jazz	2676	2676	2676
Heartland Arrow Danyell	2791	2791	2791	Heartland Critique Utah-P-ET	3014	3014	3014
Heartland Arrow Night	2869	2869	2869	Heartland Dacron Claudia	2827	2827	2827
Heartland Arrow Nora	2662	2662	2662	Heartland Dacron Fawn{4}	2740	2740	2740
Heartland Arrow Patty	2907	2907	2907	Heartland Dacron Hawaii	2784	2784	2784
Heartland Artist Tacoma-ET	2048	2048	2048	Heartland Dacron Wanda	2824	2824	2824
Heartland Avery Gabi	3141	3141	3141	Heartland Dacron Zaine	2751	2751	2751
Heartland Avery Romy	2971	2971	2971	Heartland Dalton Autumn	2924	2924	2924
Heartland Award Damyen	1984	1984	1984	Heartland Dalton Destiny	2995	2995	2995
Heartland Axis Billie-ET	3001	3001	3001	Heartland Dalton Fierce	2853	2853	2853
Heartland Axis Casey	3182	3182	3182	Heartland Dalton France	2854	2854	2854
Heartland Axis Mercury	2794	2794	42794	Heartland Dalton Isela	2866	2866	2866
Heartland Axis Odessa-ET	3020	3020	3020	Heartland Dalton Nebula	2858	2858	2858
Heartland Axis Peach-ET	3050	3050	3050	Heartland Dalton Tatum{4}	2879	2879	2879

HEARTLAND



JERSEYS INC.

Complete Dispersal

Index to Animals Selling

Name	LE	RE	Lot #	Name	LE	RE	Lot #
Heartland Dalton Vesper	2913	2913	2913	Heartland Frontrunner Arizona-ET	3038	3038	3038
Heartland Dana Beth	2644	2644	2644	Heartland Frontrunner Sunburn-ET	3010	3010	3010
Heartland Dana Blake	2593	2593	2593	Heartland Frontrunner Sunrise-ET	3045	3045	3045
Heartland Dana Brenda	2628	2628	2628	Heartland Frontrunner Tawny-ET	2970	2970	2970
Heartland Dana Chancey	2826	2826	2826	Heartland Frontrunner Tipper-ET	2968	2968	2968
Heartland Dana Cyprus	2590	2590	2590	Heartland Frontrunner Trina-ET	2967	2967	2967
Heartland Dana Debra	2745	2745	2745	Heartland Frontrunner Trinity-ET	2977	2977	2977
Heartland Dana Delray	2556	2556	2556	Heartland Frontrunner Tuesday-ET	2978	2978	2978
Heartland Dana Desert	2555	2555	2555	Heartland Gail Rustie	1866	1866	1866
Heartland Dana Dillion 2600	2600	2317	2600	Heartland Galvanize Denise	3039	3039	3039
Heartland Dana Grace	2615	2615	2615	Heartland Galvanize Maddie-ET	2764	2764	2764
Heartland Dana Mack	2840	2840	2840	Heartland Galvanize Sherill-ET	2713	2713	2713
Heartland Dana Olive	2561	2561	2561	Heartland Gamgee Donna	3109	3109	3109
Heartland Dana Shawnee{4}	2621	2621	2621	Heartland Gamgee Doris	3033	3033	3033
Heartland Dandy Ace{4}	2560	2560	2560	Heartland Gamgee Sunset-ET	2949	2949	2949
Heartland Dandy Coco{4}	2508	2508	2508	Heartland Geronimo Dot-Org-ET	1605	1605	1605
Heartland David Leann	2769	2769	2769	Heartland Gerry Lidia{4}	2954	2954	2954
Heartland Dawson Darcy	2876	2876	2876	Heartland Gideon Adele-ET	3075	3075	3075
Heartland Dawson Mindy	2918	2918	2918	Heartland Gideon Alexi-ET	3072	3072	3072
Heartland Dignitary Anamay	2814	2814	2814	Heartland Gideon Alloy-ET	3074	3074	3074
Heartland Dignitary Imperia	2906	2906	2906	Heartland Gideon Ramsey-ET	2831	2831	42831
Heartland Dignitary Linda	2889	2889	2889	Heartland Golda Bahari{4}	3100	3100	3100
Heartland Dignitary Ophelia	2890	2890	2890	Heartland Golda Bahati{4}	3099	3099	3099
Heartland Dimension Gypsy-ET	2920	2920	2920	Heartland Golda Bunny{4}	2802	2802	2802
Heartland Dimension Karla	2850	2850	2850	Heartland Golda Denny{4}	2722	2722	2722
Heartland Dimension Sundown-ET	2684	2684	2684	Heartland Golda Marty{4}	2660	2660	2660
Heartland Dimension Taylor-ET	2664	2664	2664	Heartland Golda Narissa{4}	2825	2825	2825
Heartland Dimesion Zanita	2864	2864	2864	Heartland Hallie Norway	2537	2537	2537
Heartland Dividend Antonia	3044	3044	3044	Heartland Harris Bernice{5}-ET	3094	3094	3094
Heartland Dividend Darwin	3006	3006	3006	Heartland Harris Millie{5}-ET	3103	3103	3103
Heartland Dividend Lexie	3048	3048	3048	Heartland Headline Laura	2349	2349	2349
Heartland Dividend Quinn	2999	2999	2999	Heartland Headline Sunkist	2215	2215	2215
Heartland Dominican Kathryn	2832	2832	2832	Heartland Heart Lana{4}	2798	2798	2798
Heartland Dominican Seli	2700	2700	2700	Heartland Hendrix Beverly	2692	2692	2692
Heartland Dominican Tammy	2659	2659	2659	Heartland Hendrix Cielo	2747	2747	2747
Heartland Dottie Dramatic	1844	1844	1844	Heartland Hendrix Elana{5}	3158	3158	3158
Heartland Driver Alithia	2857	2857	2857	Heartland Hendrix Jill	2837	2837	2837
Heartland Eclipses Dixie	2742	2742	2742	Heartland Hendrix Londa	2737	2737	2737
Heartland Eclipse Nike	2491	2491	2491	Heartland Hendrix Noralee	3054	3054	3054
Heartland Evolution Lorelei-ET	3063	3063	3063	Heartland Hendrix Sedona	2899	2899	2899
Heartland Fastrack Hannah-ET	2705	2705	2705	Heartland Hostage Jordana{5}-ET	2931	2931	2931
Heartland Fastrack Jolene{5}-ET	2767	2767	2767	Heartland Hostage Journey{5}-ET	2937	2937	2937
Heartland Fastrack Joy{5}-ET	2768	2768	2768	Heartland Hulk Avril{5}	2962	2962	2962
Heartland Focus Audrina	2901	2901	2901	Heartland Iatola Ameris	1828	1828	1828
Heartland Forbes Darlene	3098	3098	3098	Heartland Iatola Space-ET	2112	2112	2112
Heartland Foster Alana	2963	2963	2963	Heartland Iatola Veronica	1777	1777	1777
Heartland Foster Erica{5}	2964	2964	2964	Heartland Illusion Jamie{5}	3136	3136	3136
Heartland Foster Niko	2932	2932	2932	Heartland Impress Chance	3012	3012	3012
Heartland Franklin Madison{4}-ET	2988	2988	2988	Heartland Impress Liberty	3130	3130	3130



Index to Animals Selling

Complete Dispersal

Name	LE	RE	Lot #	Name	LE	RE	Lot #
Heartland Impress Naveen	3079	3079	3079	Heartland Kilowatt Bethany	2986	2986	2986
Heartland Impress Sonya	2863	2863	2863	Heartland Kilowatt Colorado	2591	2591	2591
Heartland Impress Tampa-ET	2562	2562	2562	Heartland Kingsley Blondie	2847	2847	2847
Heartland Impress Topanga-ET	2613	2613	2613	Heartland Kona Fortune	3070	3070	3070
Heartland Impuls Blodwyn	1961	1961	1961	Heartland Kona Rachel-ET	2984	2984	2984
Heartland Impuls Gilli	1951	1951	1951	Heartland Kona Texico-ET	2724	2724	42724
Heartland Impuls Lavonne	1940	1940	1940	Heartland Kona Tunica-ET	2727	2727	42727
Heartland Impuls Reason	1974	1974	1974	Heartland Kwynn Felt{5}	3007	3007	3007
Heartland Irwin Hartley	2947	2947	2947	Heartland Kyros Bolt	2748	2748	2748
Heartland Irwin Tasha-ET	2809	2809	2809	Heartland Kyros Raquel	2783	2783	2783
Heartland Irwin Terra-ET	2845	2845	2845	Heartland Kyros Tanner	2577	2577	2577
Heartland Jace Flavor	1519	1519	1519	Heartland Laramie Joan{6}-ET	3121	3121	3121
Heartland Jacinto Lizette	1716	1716	1716	Heartland Laramie Tatiana-ET	3169	3169	3169
Heartland Jammer Abilene{5}-ET	3056	3056	3056	Heartland Laramie True	3143	3143	3143
Heartland Jammer Akita{5}-ET	3057	3057	3057	Heartland Lawson Sasha	2993	2993	2993
Heartland Jammer Alpha{5}-ET	2786	2786	42786	Heartland Lawson Unity	2985	2985	2985
Heartland Jammer Aurora{5}-ET	3055	3055	3055	Heartland Legal Davina	2127	2127	2127
Heartland Jammer Maria{5}-ET	3082	3082	3082	Heartland Legal Dusty	2278	2278	2278
Heartland Jammer Melrose{5}-ET	2766	2766	3064	Heartland Legal Goldie	2300	2300	2300
Heartland Jammer Nova{5}	3059	3059	3059	Heartland Lexicon Uma	2960	2960	2960
Heartland Jammer Rita{5}	3174	3174	3174	Heartland Lexicon Vivian	2796	2796	2796
Heartland Jammer Ultra{5}-ET	3051	3051	3051	Heartland Lieutenant Cake	1808	1808	1808
Heartland Jarod Izzy	2284	2284	2284	Heartland London Denver{5}	3046	3046	3046
Heartland Jean Bianca	3026	3026	3026	Heartland London Irene{5}	2975	2975	2975
Heartland Jean Iris{5}	3009	3009	3009	Heartland London Nile{5}	3042	3042	3042
Heartland Jean Portia	3011	3011	3011	Heartland Lottery Luna	2905	2905	2905
Heartland Jevon Cassidy	2219	2219	2219	Heartland Lotto Flair	2201	2201	2201
Heartland Jimmie Tucson-ET	1852	1852	1852	Heartland Lotto Nikita	2264	2264	2264
Heartland Jumbo Domino{5}	3101	3101	3101	Heartland Louie Rave-ET	2210	2210	2210
Heartland Jumbo Landon{5}-ET	2841	2841	42841	Heartland Louie Skyler	2265	2265	2265
Heartland Jumbo Ontario{5}	3161	3161	3161	Heartland Lyndon Aspen	2534	2534	2534
Heartland Jumbo Thea{5}-ET	3088	3088	3088	Heartland Lyndon Cade	2630	2630	2630
Heartland Jumbo Theresa{5}-ET	3090	3090	3090	Heartland Lyndon Percy{4}	2599	2599	2599
Heartland Jupiter Briana	2835	2835	2835	Heartland Lyndon Sadie	2946	2946	2946
Heartland Jupiter Chloe	2928	2928	2928	Heartland Lyndon Tina{4}	2614	2614	2614
Heartland Jupiter Fay	2820	2820	2820	Heartland Machete Laurel{6}	3041	3041	3041
Heartland Jupiter Kayla	2992	2992	2992	Heartland Magnifico Tabitha	2792	2792	2792
Heartland Kanoo Alicia	2637	2637	2637	Heartland Mahari Abigail	3015	3015	3015
Heartland Kanoo Beemer	2585	2585	2585	Heartland Mahari Susy	3032	3032	3032
Heartland Kanoo Daniela	2629	2629	2629	Heartland Masters Dharma-ET	3004	3004	3004
Heartland Kanoo Dina	2770	2770	2770	Heartland Masters Odette-ET	2982	2982	2982
Heartland Kanoo Haley{5}	2735	2735	2735	Heartland Medalist Breann	2752	2752	2752
Heartland Kanoo Jordis	2777	2777	2777	Heartland Medalist Charley	2743	2743	2743
Heartland Kanoo Kelsey	2729	2729	2729	Heartland Metalica Archer	2755	2755	42755
Heartland Kanoo Persia	2922	2922	2922	Heartland Metalica Fern-ET	3003	3003	3003
Heartland Kanoo Shalin	2790	2790	2790	Heartland Miles Briar	2861	2861	2861
Heartland Kanoo Tyra	2773	2773	2773	Heartland Militia Aggie	1717	1717	1717
Heartland Kanoo Ursula	2782	2782	2782	Heartland Militia Tulsa	1688	1688	1688
Heartland Karl Muffin	2393	2393	2393	Heartland Militia Vermont	1802	1802	1802

HEARTLAND



JERSEYS INC.

Complete Dispersal

Index to Animals Selling

Name	LE	RE	Lot #	Name	LE	RE	Lot #
Heartland Montana Nash	2661	2661	2661	Heartland Premier Nyrobi	2872	2872	2872
Heartland Mozart Aries-ET	2757	2757	42757	Heartland Premier Sable	2895	2895	2895
Heartland Mystic Cynthia	2965	2965	2965	Heartland Premier Unique	2636	2636	2636
Heartland Mystic Decatur	2540	2540	2540	Heartland Pro Darla	2944	2944	2944
Heartland Mystic Demi	2961	2961	2961	Heartland Region Carmel	2639	2639	2639
Heartland Nelson Addison	3137	3137	3137	Heartland Region Jade{5}	2811	2811	2811
Heartland Nelson Clarisa	2765	2765	2765	Heartland Region Lorena	2533	2533	2533
Heartland Nelson Dafney	2885	2885	2885	Heartland Region Yolanda	2821	2821	2821
Heartland Nelson Rene	2888	2888	2888	Heartland Rene Dime	3047	3047	3047
Heartland Nick Camilla	2852	2852	2852	Heartland Rene Nastia	3030	3030	3030
Heartland Nick Mariana	3139	3139	3139	Heartland Rene Shirley	3025	3025	3025
Heartland Nico Favor{4}	2896	2896	2896	Heartland Rene Terran{5}	3134	3134	3134
Heartland Nico Freda 3166{4}	3166	2821	3166	Heartland Renegade Carol	2646	2646	2646
Heartland Nico Gloria{4}	3111	3111	3111	Heartland Renegade Dora	2739	2739	2739
Heartland Nico Sahara{4}	2916	2916	2916	Heartland Renegade Lisa	2855	2855	2855
Heartland Nitro Lucy-ET	3008	3008	3008	Heartland Renegade Nicolet	2884	2884	2884
Heartland Nitro Tessa	3069	3069	3069	Heartland Renegade Peggy	2756	2756	2756
Heartland Nolan Delano-ET	3160	3160	3160	Heartland Samson Aruba-ET	3017	3017	3017
Heartland Nolan Dina-ET	3181	3181	3181	Heartland Santana Ariel-ET	3084	3084	3084
Heartland Nolan Joslyn{5}	3171	3171	3171	Heartland Santana Arlene-P-ET	3086	3086	3086
Heartland P.Louie Holly	2212	2212	2212	Heartland Santana Namora-P	3067	3067	3067
Heartland Panetta Marsha-ET	3138	3138	3138	Heartland Santana Natalia-ET	3159	3159	3159
Heartland Paul Dani	2836	2836	2836	Heartland Santana Noble-ET	3107	3107	3107
Heartland Paul Noodle	3005	3005	3005	Heartland Santana Norlina-ET	3106	3106	3106
Heartland Paul Pace	2900	2900	2900	Heartland Santiago Adora-ET	2938	2938	2938
Heartland Paul REXANNE{4}	2904	2904	2904	Heartland Santiago Ashley-ET	2940	2940	2940
Heartland Percivale Brina	2851	2851	2851	Heartland Santiago Avani-ET	2943	2943	2943
Heartland Percivale Brinley	2933	2933	2933	Heartland Sawyer Suncrest	1818	1818	1818
Heartland Percivale Dorsey	2925	2925	2925	Heartland Seneca Joni{4}	2298	2298	2298
Heartland Percivale Lizzie	2927	2927	2927	Heartland Siren Ava	3129	3129	3129
Heartland Pharoah Delaney	3116	3116	3116	Heartland Siren Kendra	3132	3132	3132
Heartland Pharoah Lindsey	2979	2979	2979	Heartland Siren Lola	3124	3124	3124
Heartland Pharoah Lori	3027	3027	3027	Heartland Siren Maribel{5}	3028	3028	3028
Heartland Pharoah Noel	3125	3125	3125	Heartland Siren North{5}	3036	3036	3036
Heartland Pharoah Trista	3144	3144	3144	Heartland Sixtynine Ashton{4}	2469	2469	2469
Heartland Plus Astro	2712	2712	2712	Heartland Sixtynine Audrey{4}	2509	2509	2509
Heartland Plus Delila	2496	2496	2496	Heartland Sonny Carmen	3034	3034	3034
Heartland Plus Desoto	2603	2603	2603	Heartland Soprano Arianna{5}-ET	3024	3024	3024
Heartland Plus Duffy	3120	3120	3120	Heartland Soprano Austin{5}-ET	3023	3023	3023
Heartland Plus Laflin{5}	2749	2749	2749	Heartland Soprano Selena{5}-ET	2956	2956	2956
Heartland Plus Lucinda	2761	2761	2761	Heartland Soprano Sloan{5}-ET	2959	2959	2959
Heartland Plus Rosy	2671	2671	2671	Heartland Spartan Jewel	3178	3178	3178
Heartland Plus Sicily{4}	2921	2921	2921	Heartland Splendor Jasmine	2878	2878	2878
Heartland Premier Alannis-ET	2632	2632	2632	Heartland Splendor Nirvana	2641	2641	2641
Heartland Premier Bloom	2719	2719	2719	Heartland Splendor Ottawa	2649	2649	2649
Heartland Premier Chunky	2728	2728	2728	Heartland Stormy Temora{5}-ET	3173	3173	3173
Heartland Premier Dottie	2804	2804	2804	Heartland Sundance Aneli{4}	2581	2581	2581
Heartland Premier Nala	2693	2693	2693	Heartland Sundance Emaline{4}	2503	2503	2503
Heartland Premier Naples	2611	2611	2611	Heartland Sundance Honolulu{4}	3078	3078	3078



Index to Animals Selling

Complete Dispersal

Name	LE	RE	Lot #	Name	LE	RE	Lot #
Heartland Sundance Idaho{4}	2576	2576	2576	Heartland Tulsa Kathy	2781	2781	2781
Heartland Sunkist Bella{5}	3153	3153	3153	Heartland Ulysse Brooke	3155	3155	3155
Heartland Sunkist Lucille{5}	3152	3152	3152	Heartland Uppercut Chefys	2563	2563	2563
Heartland Sunny Lolo{5}	2902	2902	2902	Heartland Uppercut Lassie	2763	2763	2763
Heartland Sunny Melanie{5}	2871	2871	2871	Heartland Uppercut Magee	2607	2607	2607
Heartland Sunny Sasha{5}	2867	2867	2867	Heartland Uppercut Quebec	2663	2663	2663
Heartland Surefire Denton	2572	2572	2572	Heartland Uppercut Urika	2912	2912	2912
Heartland Surefire Topaz{4}	2822	2822	2822	Heartland Valentino Barley	2875	2875	2875
Heartland Tbone Dawn-ET	2130	2130	2130	Heartland Valentino Berry	2487	2487	2487
Heartland Texas Dolores-ET	3177	3177	3177	Heartland Valentino Destin	2464	2464	2464
Heartland Texas Nadine	3183	3183	3183	Heartland Valentino Dianna	2290	2290	2290
Heartland Thor Dot	3149	3149	3149	Heartland Valentino Fiesta{4}	2458	2458	2458
Heartland Titanium Claire	3114	3114	3114	Heartland Valentino Natalie	2647	2647	2647
Heartland Topeka Adina	2948	2948	2948	Heartland Valentino Roni	2340	2340	2340
Heartland Topeka Athena-ET	2714	2714	2714	Heartland Valentino Sofia	2665	2665	2665
Heartland Topeka Barbara	2828	2828	2828	Heartland Venerable Angie{5}	2950	2950	2950
Heartland Topeka Basin	2887	2887	2887	Heartland Venerable Bailey	2969	2969	2969
Heartland Topeka Boomer	2844	2844	2844	Heartland Venerable Bonnie	2987	2987	2987
Heartland Topeka Bree	2849	2849	2849	Heartland Venerable Lezly	2738	2738	2738
Heartland Topeka Carrie	3126	3126	3126	Heartland Venerable Velvet	2785	2785	2785
Heartland Topeka Celine	2897	2897	2897	Heartland Venice Mallory	3076	3076	3076
Heartland Topeka Chasity	2915	2915	2915	Heartland Vernon Cameo	3168	3168	3168
Heartland Topeka Desi	2894	2894	2894	Heartland Vernon Gina	2973	2973	2973
Heartland Topeka Drama	2732	2732	2732	Heartland Vertex Nickel{4}	2673	2673	2673
Heartland Topeka Fame-ET	2731	2731	2731	Heartland Vibrant Amora	2307	2307	2307
Heartland Topeka Flo-ET	2848	2848	2848	Heartland Vibrant Delta	2413	2413	2413
Heartland Topeka Harriet	2846	2846	2846	Heartland Vibrant Margo	2324	2324	2324
Heartland Topeka Jeni{5}-ET	2746	2746	2746	Heartland Vibrant Nellie	2972	2972	2972
Heartland Topeka Libby	2819	2819	2819	Heartland Vibrant Tory-ET	2258	2258	2258
Heartland Topeka Madalyn-ET	2755	2755	2755	Heartland Virgil Aleta	2797	2797	2797
Heartland Topeka Madina	2766	2766	2766	Heartland Virgil Amory	2471	2471	2471
Heartland Topeka Mara	3031	3031	3031	Heartland Virgil Blanch	2703	2703	2703
Heartland Topeka Mercy	2934	2934	2934	Heartland Virgil Karlie{4}	2571	2571	2571
Heartland Topeka Mia	2702	2702	2702	Heartland Virgil Mariah{4}	2859	2859	2859
Heartland Topeka Miranda{4}-ET	2989	2989	2989	Heartland Virgil Palmer	2579	2579	2579
Heartland Topeka Monica	2868	2868	2868	Heartland Virgil Silvia	2627	2627	2627
Heartland Topeka Nevada-ET	2789	2789	2789	Heartland Visitor Katie	3040	3040	3040
Heartland Topeka Piper	2870	2870	2870	Heartland Visitor Petal	3016	3016	3016
Heartland Topeka Silver	2833	2833	2833	Heartland Visitor Shayla{5}	3077	3077	3077
Heartland Topeka Thelma-ET	2708	2708	2708	Heartland Vito Candace	2211	2211	2211
Heartland Topeka Tilly-ET	2716	2716	2716	Heartland Vivaldi Freedom-ET	3029	3029	3029
Heartland Topeka Traci	2942	2942	2942	Heartland Whopper Bogota-ET	2803	2803	2803
Heartland Topeka Tripoli-ET	2724	2724	2724	Heartland Whopper Nina-ET	2808	2808	2808
Heartland Toronto Blair	2976	2976	2976	Heartland Zipper Andrea	3071	3071	3071
Heartland Triton Amy	3179	3179	3179	Heartland Zipper Dayton-ET	2953	2953	2953
Heartland Troy Joanna{6}	3080	3080	3080	Heartland Zipper Faith-ET	3002	3002	3002
Heartland Troy Snow	3035	3035	3035	Heartland Zipper Leah	3097	3097	3097
Heartland Troy Star	2957	2957	2957	Heartland Zuma Anna	2696	2696	2696

HEARTLAND



JERSEYS INC.

Complete Dispersal

Index to Animals Selling

Name	LE	RE	Lot #	Name	LE	RE	Lot #
Heartland Zuma Brinklee	2548	2548	2548	J1 Heartland Triton Wilma	3170	3170	3170
Heartland Zuma Chelsea	2759	2759	2759	J1 Heartland Tulsa Winter{4}	2980	2980	2980
Heartland Zuma Dana	2477	2477	2477	J3 Heartland Dignitary Quinby	2881	2881	2881
Heartland Zuma Dorothy	2775	2775	2775	Jars Of Clay Irwin Hazel-ET	3066	3066	3066
Heartland Zuma Drew	2489	2489	2489	Jars Of Clay Irwin Hope-ET	3062	3062	3062
Heartland Zuma Dustin	2816	2816	2816	Last Chance Critic Maytag-P-ET	156	156	156
Heartland Zuma Frost{4}	2685	2685	2685	Lylestanley Chronicl Tender 1514-ET	LST	1514	11514
Heartland Zuma Gerty	2772	2772	2772	Multi-Rose Valentino 3873-ET	3873	3873	3873
Heartland Zuma Greta	2616	2616	2616	Norse Star Perform Braelynn-ET	4121	4121	4121
Heartland Zuma Jojo	2397	2397	2397	Norse Star Renegade Marley	3223	N3223	3223
Heartland Zuma Karissa	2643	2643	2643	Norse Star Topeka Desire-ET	3943	3943	3943
Heartland Zuma Kolby	2466	2466	2466	OA Heartland Gamgee Kylie	3128	3128	3128
Heartland Zuma Margery	2440	2440	2440	OA Heartland Gannon Nitro{3}	1925	1925	1925
Heartland Zuma Marissa	2741	2741	2741	PR Heartland Nelson Nerissa{4}	2788	2788	2788
Heartland Zuma Saturn	2744	2744	2744	PR Zuma Quinley	2774	2774	2774
Heartland Zuma Stacy{4}	2801	2801	2801	Rectors Legal Patriot	2475	2475	2475
Hei-Bri Galvanize Calli	942	942	942	River Valley Carrier Salina I-ET	RV91		2056
Her-Man Fastrack Mandarin-ET	A880	A880	880	Schooley Hendrix Dublin	2594	2594	2594
ICC Titanium Ripley-ET	3052	3052	3052	Schooley Hendrix Jaclyn	2807	2807	2807
J1 Heartland 1437 1985	1985	1985	1985	Stein Amaia Amy		J522	1696
J1 Heartland 1475 1997	1997	1997	1997	Strayhorn Zipper Frankie-ET	2952	2952	2952
J1 Heartland Denzel 2245	2245	2245	2245	Tenn Louie 260 Heh Maid	L858	L858	858
J1 Heartland Heart Ethel{4}	3043	3043	3043	TJF/Lee Action Mamme 847-ET		T847	5558
J1 Heartland Nerine Oracle	3068	3068	3068	UR Chain 002242 48890168			2242
J1 Heartland Sixtynine Winnie{4}	2799	2799	2799	UR Chain 01986 48890168			1986
J1 Heartland Triton Prism	3156	3156	3156	UR Heartland Gannon 2310{3}	2310	2310	2310
J1 Heartland Triton Willow	3127	3127	3127				

HEARTLAND



JERSEYS INC.

Complete Dispersal