

Touch & No Touch Exit Buttons

Infra-Red No Touch Exit Buttons

ADB-11-CO (No Touch)/ ADB-13-CO (Hand icon)

Infrared Sensor Exit Button, No Touch

- 86x86x39mm
- Voltage: DC12V
- Sensing distance: 0.1-15cm
- Output contact: NC/NO/COM
- Installation: use with 86*86 back box
- Luminescence: Blue (Standby), Green (Activate)



ADB-12-CO (No Touch)/ ADB-14-CO (Hand icon)

Infrared Sensor Exit Button, No Touch

- 115x70x39mm
- Voltage: DC12V
- Sensing distance: 0.1-15cm
- Output contact: NC/NO/COM
- Installation: use with 115*70 back box
- Luminescence: Blue (Standby), Green (Activate)



ADB-S94-CO

Infrared Sensor Exit Button, No Touch

- 115x40x25mm
- 304 Stainless Steel
- Brush on surface
- Voltage: DC12V
- Output contact: NC/NO/COM
- Luminescence: Blue (Standby), Green (Activate)



ADB-S95-CO

Infrared Sensor Exit Button, No Touch

- 86x50x25mm
- 304 Stainless Steel
- Brush on surface
- Voltage: DC12V
- Output contact: NC/NO/COM
- Luminescence: Blue (Standby), Green (Activate)



ADB-S96-CO

Infrared Sensor Exit Button, No Touch

- 86x86x25mm
- 304 Stainless Steel
- Brush on surface
- Voltage: DC12V
- Output contact: NC/NO/COM
- Luminescence: Blue (Standby), Green (Activate)



ADB-S97-CO

Infrared Sensor Exit Button, No Touch

- 115x70x25mm
- 304 Stainless Steel
- Brush on surface
- Voltage: DC12V
- Output contact: NC/NO/COM
- Luminescence: Blue (Standby), Green (Activate)



Touch Sensor Exit Buttons

ADB-S84-CO

Touch Sensor Exit Button

- 115x40x27mm
- 304 Stainless Steel
- Brush on surface
- Voltage: DC12V
- Output contact: NC/NO/COM
- Luminescence: Blue (Standby), Green (Activate)



ADB-S85-CO

Touch Sensor Exit Button

- 86x50x27mm
- 304 Stainless Steel
- Brush on surface
- Voltage: DC12V
- Output contact: NC/NO/COM
- Luminescence: Blue (Standby), Green (Activate)



ADB-S86-CO

Touch Sensor Exit Button

- 86x86x27mm
- 304 Stainless Steel
- Brush on surface
- Voltage: DC12V
- Output contact: NC/NO/COM
- Luminescence: Blue (Standby), Green (Activate)



ADB-S87-CO

Touch Sensor Exit Button

- 115x70x27mm
- 304 Stainless Steel
- Brush on surface
- Voltage: DC12V
- Output contact: NC/NO/COM
- Luminescence: Blue (Standby), Green (Activate)



Waterproof Exit Buttons

ADB-W Series

- > IP68 Waterproof rating
- > Brushed on surface
- > 304 Stainless Steel
- > Dual Color LED

NO | NC/NO | NC/NO+LED

86x50mm | 86x86mm
115x40mm | 115x70mm



ADB-W402/ -W402-CO/ -W402N-CO

Waterproof Exit Button

- 115x40x30/44mm
- IP68, 304 Stainless Steel
- Voltage: DC12V, DC9-24V (-W402N)
- Output contact: NO/COM, NC/NO/COM
- Luminescence: Blue (Standby), Green (Activate)



ADB-W502/ -W502-CO/ -W502N-CO

Waterproof Exit Button

- 86x50x30/44mm
- IP68, 304 Stainless Steel
- Voltage: DC12V, DC9-24V (-W502N)
- Output contact: NO/COM, NC/NO/COM
- Luminescence: Blue (Standby), Green (Activate)



ADB-W602/ -W602-CO/ -W602N-CO

Waterproof Exit Button

- 86x86x30/44mm
- 304 Stainless Steel
- IP68
- Voltage: DC12V, DC9-24V (-W602N)
- Output contact: NO/COM, NC/NO/COM
- Luminescence: Blue (Standby), Green (Activate)



ADB-W702/ -W702-CO/ -W702N-CO

Waterproof Exit Button

- 115x70x30/44mm
- 304 Stainless Steel
- IP68
- Voltage: DC12V, DC9-24V (-W702N)
- Output contact: NO/COM, NC/NO/COM
- Luminescence: Blue (Standby), Green (Activate)



ADB-31-CO

Touch Screen Exit Button

- 86x50x20mm (Installation: direct)
- Input voltage: DC12V-24V
- Sensing distance: 0.1-20cm
- Relay switch output
- Output contact: NO/NC/COM
- Luminescence: Blue (Standby), Green (Activate)



ADB-32-CO

Touch Screen Exit Button

- 86x86x20mm (Installation: direct)
- Input voltage: DC12V-24V
- Sensing distance: 0.1-20cm
- Relay switch output
- Output contact: NO/NC/COM
- Luminescence: Blue (Standby), Green (Activate)



Stainless Steel Exit Buttons

ADB-23 Series [86x86]

ADB-23/ ADB-23-CO

Exit Push Button (Stainless steel)

- 86x86x25mm
- Stainless Steel, Brush on surface
- Current: 3A@36VDC
- Output contact: NO/COM or NC/NO/COM



ADB-23B

Exit Push Button (Stainless steel)

- 86x86x29mm
- Stainless Steel, Brush on surface
- Current: 3A@36VDC
- Output contact: NO/COM
- Color: Red/ Green



ADB-23N-CO

Exit Push Button, w/ light (Stainless steel)

- 86x86x40mm
- Stainless Steel, Brush on surface
- Current: 3A@36VDC
- Voltage: 9-12VDC
- Output contact: NC/NO/COM
- Luminescence: Blue (Standby), Green (Activate)



ADB-23M-CO

Exit Push Mushroom Button (Stainless steel)

- 86x86x25mm
- Stainless Steel, Brush on surface
- Current: 3A@36VDC
- Output contact: NC/NO/COM
- Color: Green



ADB-310 Series [115x70]

ADB-310/ ADB-310-CO

Exit Push Button (Stainless steel)

- 115x70x25mm
- Stainless Steel, Brush on surface
- Current: 3A@36VDC
- Output contact: NO/COM or NC/NO/COM



ADB-320 Series [115x40]

ADB-320/ ADB-320-CO

Exit Push Button (Stainless steel)

- 115x40x25mm
- Stainless Steel, Brush on surface
- Current: 3A@36VDC
- Output contact: NO/COM or NC/NO/COM



ADB-310N-CO

Exit Push Button, w/ light (Stainless steel)

- 115x70x40mm
- Stainless Steel, Brush on surface
- Current: 3A@36VDC
- Voltage: 9-12VDC
- Output contact: NC/NO/COM
- Luminescence: Blue (Standby), Green (Activate)



ADB-320N-CO

Exit Push Button, w/ light (Stainless steel)

- 115x40x40mm
- Stainless Steel, Brush on surface
- Current: 3A@36VDC
- Voltage: 9-12VDC
- Output contact: NC/NO/COM
- Luminescence: Blue (Standby), Green (Activate)



ADB-310M-CO

Exit Push Mushroom Button (Stainless steel)

- 115x70x25mm
- Stainless Steel, Brush on surface
- Current: 3A@36VDC
- Output contact: NC/NO/COM
- Color: Green



ADB-320M-CO

Exit Push Mushroom Button (Stainless steel)

- 115x40x25mm
- Stainless Steel, Brush on surface
- Current: 3A@36VDC
- Output contact: NC/NO/COM
- Color: Green



Stainless Steel & Zinc Alloy Exit Buttons

ADB-330 Series [86x50]

ADB-330/ ADB-330-CO

Exit Push Button (Stainless steel)

- 86x50x25mm
- Stainless Steel, Brush on surface
- Current: 3A@36VDC
- Output contact: NO/COM or NC/NO/COM



ADB-21 Series [91x28]

ADB-21/ ADB-21-CO

Exit Push Button (Stainless steel)

- 91x28mm, Slim-Fit
- Stainless Steel, Brush on surface
- Current: 3A@36VDC
- Output contact: NO/COM or NC/NO/COM



ADB-330N-CO

Exit Push Button, w/ light (Stainless steel)

- 86x50x40mm
- Stainless Steel, Brush on surface
- Current: 3A@36VDC
- Voltage: 9-12VDC
- Output contact: NC/NO/COM
- Luminescence: Blue (Standby), Green (Activate)



ADB-21N-CO

Exit Push Button, w/ light (Stainless steel)

- 91x28mm
- Stainless Steel, Brush on surface
- Current: 3A@36VDC
- Output contact: NC/NO/COM
- Luminescence: Blue (Standby), Green (Activate)



ADB-330M-CO

Exit Push Mushroom Button (Stainless steel)

- 86x50x25mm
- Stainless Steel, Brush on surface
- Current: 3A@36VDC
- Output contact: NC/NO/COM
- Color: Green

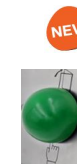

ADB-21B

Exit Push Button (Stainless steel)

- 91x28mm
- Stainless Steel, Brush on surface
- Current: 3A@36VDC
- Output contact: NO/COM
- Color: Red/ Green



Zinc Alloy Exit Button (with Back Box)

ADB-Z26/ ADB-Z26-CO

Exit Push Button w/ back box

- 53x53x26mm
- Zinc Alloy, Polish on surface
- Voltage: 12VDC
- Output contact: NO/COM or NC/NO/COM



ADB-Z26N/ ADB-Z26N-CO

Exit Push Button, w/ light & back box

- 53x53x26mm
- Zinc Alloy, Polish on surface
- Voltage: 12VDC
- Output contact: NO/COM or NC/NO/COM
- Luminescence: Blue (Standby), Green (Activate)



ADB-Z805

Exit Push Button w/ back box

- 80x30x24mm
- Zinc Alloy, Polish on surface
- Voltage: 12VDC
- Output contact: NO/COM



ADB-Z805N

Exit Push Button, w/ light & back box

- 80x30x24mm
- Zinc Alloy, Polish on surface
- Voltage: 12VDC
- Output contact: NO/COM
- Luminescence: Blue (Standby), Green (Activate)



Key Switch Exit Buttons

Stainless Steel Key Switch Exit Buttons

ADB-41K-CO

Key Switch Release Button

- 86x50x25mm
- 304 Stainless Steel
- Current: 3A@36VDC
- Output contact: NC/NO/COM



ADB-41KN-CO (Dual light)/ ADB-41KN1-CO (Red light)

Key Switch Release Button, w/ light

- 86x50x25mm
- 304 Stainless Steel
- Current: 3A@36VDC
- Output contact: NC/NO/COM/12VDC



ADB-42K-CO

Key Switch Release Button

- 86x86x25mm
- 304 Stainless Steel
- Current: 3A@36VDC
- Output contact: NC/NO/COM



ADB-42KN-CO (Dual light)/ ADB-42KN1-CO (Red light)

Key Switch Release Button, w/ light

- 86x86x25mm
- 304 Stainless Steel
- Current: 3A@36VDC
- Output contact: NC/NO/COM/12VDC



ADB-43K-CO

Key Switch Release Button

- 115x40x25mm
- 304 Stainless Steel
- Current: 3A@36VDC
- Output contact: NC/NO/COM



ADB-43KN-CO (Dual light)/ ADB-43KN1-CO (Red light)

Key Switch Release Button, w/ light

- 115x40x25mm
- 304 Stainless Steel
- Current: 3A@36VDC
- Output contact: NC/NO/COM/12VDC



ADB-44K-CO

Key Switch Release Button

- 115x70x25mm
- 304 Stainless Steel
- Current: 3A@36VDC
- Output contact: NC/NO/COM



ADB-44KN-CO (Dual light)/ ADB-44KN1-CO (Red light)

Key Switch Release Button, w/ light

- 115x70x25mm
- 304 Stainless Steel
- Current: 3A@36VDC
- Output contact: NC/NO/COM/12VDC



ADB-24K-CO

Exit Push Button, Key Switch (Aluminium)

- 86x50x30mm
- Aluminium alloy
- Sandblast oxidation on surface
- Current: 3A@36VDC
- Output contact: NC/NO/COM



ADB-25K-CO

Exit Push Button, Key Switch (Aluminium)

- 86x86x30mm
- Aluminium alloy
- Sandblast oxidation on surface
- Current: 3A@36VDC
- Output contact: NC/NO/COM



Aluminium Alloy & Plastic Exit Buttons

ADB-24 Series [86x50]

ADB-24/ ADB-24-CO

Exit Push Button (Aluminium)

- 86x50x33mm
- Aluminium alloy
- Sandblast oxidation on surface
- Current: 3A@36VDC
- Output contact: NO/COM or NC/NO/COM



ADB-24N-CO

Exit Push Button, w/ light (Aluminium)

- 86x50x46mm
- Aluminium alloy
- Sandblast oxidation on surface
- Current: 3A@36VDC
- Voltage: 9-12VDC
- Output contact: NC/NO/COM
- Luminescence: Blue (Standby), Green (Activate)



ADB-25 Series [86x86]

ADB-25/ ADB-25-CO

Exit Push Button (Aluminium)

- 86x86x33mm
- Aluminium alloy
- Sandblast oxidation on surface
- Current: 3A@36VDC
- Output contact: NO/COM or NC/NO/COM



ADB-25N-CO

Exit Push Button, w/ light (Aluminium)

- 86x86x46mm
- Aluminium alloy
- Sandblast oxidation on surface
- Current: 3A@36VDC
- Voltage: 9-12VDC
- Output contact: NC/NO/COM
- Luminescence: Blue (Standby), Green (Activate)



Plastic Exit Buttons

ADB-01/ ADB-01-CO

Plastic Exit Button

- 86x86x20mm
- Plastic, Concealed
- With Luminous Indicator
- Current: 3A@36VDC
- Output contact: NO/COM or NC/NO/COM



ADB-05-CO

Plastic Exit Button

- 86x86x30mm
- Plastic, Surface mounted
- With Luminous Indicator
- Current: 3A@36VDC
- Output contact: NC/NO/COM



ADB-10-CO

Plastic Release Button

- 86x86x20mm
- Plastic, Concealed
- Current: 3A@36VDC
- Output contact: NC/NO/COM
- Color: White/ Golden



ADB-40-CO

Automatic Door Exit Button

- 155x40x12mm
- Plastic, Surface mounted
- Current: 3A@36VDC
- Output Contact: 5 Wires
(NO/NC/COM/GND/12V)
- Luminescence: Blue (Standby),
Green (Activate)



ADB-76-CO

Plastic Mini Release Button

- 74x20x12mm
- Plastic, Surface mounted
- Current: 3A@36VDC
- Output contact: NC/NO/COM



ADB-77-2CO

Plastic Release Button

- 86x86x20mm
- Plastic, Concealed
- Current: 3A@36VDC
- Output contact: 2NC/2NO/2COM



Break Glass, EM Card + Key Fob

Break Glass (Fire/ Emergency) Door Release

- > 86x86x50mm
- > Plastic, Replaceable Break Glass
- > Current: 3A@36VDC
- > Output contact: NC/NO/COM



AFS-601-CO

Green | Yellow | White | Red

AFS-602-2CO

Resettable Emergency Door Release

- Durable Plastic, Easy to install
- Current: 3A@36VDC
- Output contact: 2NO/2NC/2COM
- 86x86x55mm
- Color: Green/ Red/ White
- w/ Protective cover



AFS-601GL

Separate glass slice for Break Glass AFS-601 series



AFS-601PC

Transparent Protection Plastic Cover for Break Glass Door Release



551-101

125KHz Proximity EM ID Card (Thin)

- Read Only Proximity EM Card
- with printed code
- 85.6x54x0.84mm
- Package: 10pcs/pack



AFS-101

LED Alarm Flash Lamp

- 40H x 72(mm) Dia
- 12VDC
- Amber Orange/ Red/ Blue



551-102

125KHz Proximity EM ID Card (Thick)

- Read Only Proximity EM Card
- with printed code
- 85.6x54x1.8mm
- Package: 10pcs/pack

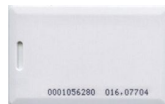

551-301

125KHz Proximity EM Keyfob

- Read Only Proximity EM Keyfob
- 36x29x6.6mm
- Package: 10pcs/pack
- Color: Red/ Yellow



Access Control Accessories

Panic Emergency Buttons

ADB-51-CO

Plastic Panic Emergency Button

- 86x86x30mm
- Plastic
- Current: 3A@36VDC
- Output contact: NC/NO/COM
- Color: White



ADB-52-CO (Plastic)/ ADB-M52-CO (Metal)

Panic Emergency Button

- 53x53x30mm
- Plastic/ Metal
- Current: 3A@36VDC
- Output contact: NC/NO/COM
- Color: White/ Grey



Plastic Waterproof Button & Back Boxes

ADB-W102

Waterproof Plastic Exit Button

- 84x69x63mm
- IP55 waterproof rating
- NO/COM
- White



BB-P86

Plastic Back Box

- 86x86x27mm
- Plastic ABS
- Surface mounted
- Color: White



BB-M40/ BB-M70

Metal Back Box, USA Style

- Die Casting Zinc Alloy
- Shine on surface
- 0.18kg
- 115x40x26mm (M40 for ADB-320 ...)
- 115x70x26mm (M70 for ADB-14/-310 ...)



BB-M50/ BB-M86

Metal Back Box, UK Style

- Die Casting Zinc Alloy
- Shine on surface
- 0.18kg
- 86x86x26mm (M86 for ADB-23/-25 ...)
- 86x50x24mm (M50 for ADB-351/-352/-353 ...)



Remote Transmitter, Receiver & Wired Door Bell

581-C1

Remote Transmitter, Wooden

- Freq: 315MHz/ 433MHz
- Learning Code
- Plastic, A-B button
- 15-30m
- Color: Wooden



581-C3

Remote Transmitter, Metal

- Freq: 315MHz/ 433MHz
- Learning Code
- Metal, A-B button
- 15-30m
- Color: Black



581-R2

Remote Receiver

- Freq: 315MHz/ 433MHz
- 15-30m
- embedded in small box



DB-121

Wired 12VDC Plastic Door Bell

- 88x62x22mm
- Plastic, Surface mounted
- Voltage: 12VDC, 4 wire



Access Control Keypads

502-K601E-W (EM)/ 502-K601M-W (Mifare)

Waterproof Metal Access Control Keypad

- > Waterproof degree: IP68
- > Zinc Alloy case, anti-vandal, electroplating
- > Digital backlit keypad
- > Capacity: 2,000 users (Cards or PINs)
- > EM 125KHz, Mifare
- > Wiegand WG26 output/input
- > PIN/ PIN+Card/ Card to open
- > With doorbell button and interface
- > Size: 120x56x20mm
- > Weight: 510g



502-K031E

Access Control Keypad, Plastic, EM

- > Plastic case
- > Digital backlit keypad
- > Capacity: 2,000 users (Cards or PINs)
- > EM 125KHz
- > Use as Wiegand WG26 card reader
- > PIN/ PIN+Card/ Card to open
- > Color: Black or White
- > Size: 96x73x20mm
- > Weight: 200g



Access Control Keypads



502-K030E Access Control Keypad, Plastic, EM

- > Plastic case
- > Digital backlit keypad
- > Capacity: 2,000 users (Cards or PINs)
- > EM 125KHz
- > Use as Wiegand WG26 card reader
- > PIN/ PIN+Card/ Card to open
- > Color: Black or White
- > Size: 92x81x20mm
- > Weight: 200g

502-902E (EM) 502-902M (Mifare) 502-902H (HID)

RF Card Reader

- > Plastic case
- > EM 125KHz, Mifare, HID
- > Wiegand WG26 output/input, WG34 (optional)
- > Reading range: 5-10cm for EM, 5-8cm for Mifare, 5-6cm for HID (26-34-37bit)
- > Energy saving as low power consumption in standby mode
- > Size: 110x50x18mm
- > Weight: 220g

