





Municipality of Neebing

DETACHED GARAGE/SHED

DRIVEWAY: Driveway location and design must be approved by the Public Works Department

Applicant _____	Address _____	Date _____
-----------------	---------------	------------

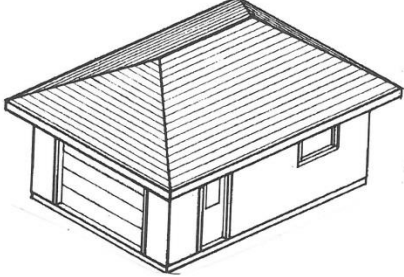
Type A <input type="checkbox"/> GABLE ROOF  GARAGE DOOR IN GABLE END	Type B <input type="checkbox"/> GABLE ROOF  GARAGE DOOR IN LOADBEARING WALL	Type C <input type="checkbox"/> HIP ROOF 
--	---	--

Building Information (Dimensions)

Width _____ Length _____
 Eaves *: Side _____ Ends _____
 Wall Height _____ Total Height _____
 Side yard: Left _____ Right _____
 Rear Yard _____
 Separation distance to house (6'6" Min) _____
 Easements:
 L. Side _____ R. Side _____ Rear: _____

* MINIMUM 1 FT FROM PROPERTY LINE

Construction Information (Size, Material)

1. Walls 2" X _____ " @ _____ " Centres
 2. a) Eng. Trusses @ _____ " Centres
 b) Rafters 2" X _____ " @ _____ " Centres
 Joists 2" X _____ " @ _____ " Centres
 3. Roof Sheathing _____ " Plwd _____ " Chipboard
 4. Roofing: Shingles _____ Roll _____ Metal _____
 5. Wall Sheathing _____ " Plwd _____ " Chipboard
 6. Exterior Finish _____

Foundation Information

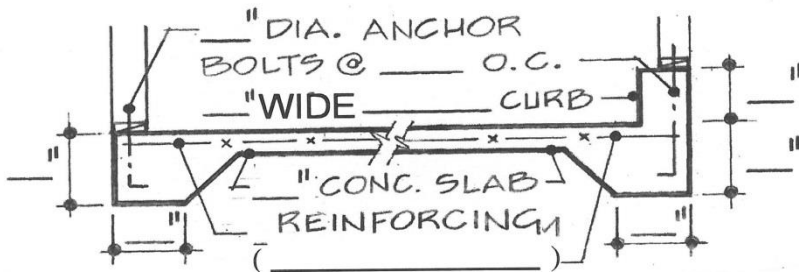

TYPE 1 TYPE 2
 OTHER (Detail Required)

Lintel Sizes	#	Size
Overhead Door	() - 2 " X	_____ "
Man Door	(2) - 2 " X	_____ "
Window	(2) - 2 " X	_____ "

CAUTION:

A separate building permit will be required if a **SOLID FUEL BURNING APPLIANCE** (e.g. woodstove) is used in the proposed building.

GARAGE/SHED PLAN: Recommended Scale – One Square = 2'0"

NOT TO BE USED FOR SITE PLAN DRAWING

Plan Information Required

Floor Plan Showing Dimensions

- Width and Length
- Opening Locations
 - Garage Door _____ W _____ H
 - Man Door _____ W _____ H
 - Windows (1) _____ W _____ H
 - (2) _____ W _____ H
- Interior Partitioning
- Additional Information (see below)

A review of this project application information did not include a review of minimum separation clearances from overhead electrical distribution wires (conductors) and transformers or other matters for which specific information was not provided. The owner/applicant is required to seek and obtain such other approvals as may be necessary. In all cases, the most restrictive condition applies. Where other restrictions cause any change to the location or construction of this project, such changes must be reviewed and approved by the Chief Building Official prior to construction.