

# CERTIFICATE of REGISTRATION

**Registered Name**

HK ZAN BEE CLASSY

**Registration Number**

1,042,722

**Type of Registration**

REGULAR

**Color**

SORREL

**Pattern Type**

OVERO

**Sex**

MARE

**Foaling Date**

MARCH 27, 2014

**State/Province Foaled**

TEXAS

**Breeder** (Owner of Dam at Time of Breeding)

KEADLE, SAMANTHA  
GEORGE WEST, TEXAS

ID# - 8879993

**Original Owner**

KEADLE, SAMANTHA  
GEORGE WEST, TEXAS

ID# - 8879993

**Current Owner**

KEADLE, SAMANTHA  
GEORGE WEST, TEXAS

ID# - 8879993

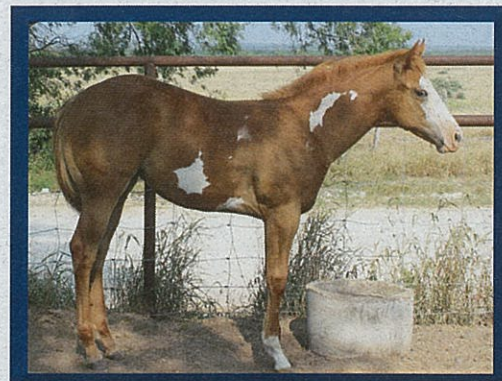
**Sire** HK ZAN BEE DRIFTING

(QH) 5,382,066  
BUCKSKIN

**Dam** CLASSYS TAPESTRY

324,636  
SORREL/OVERO

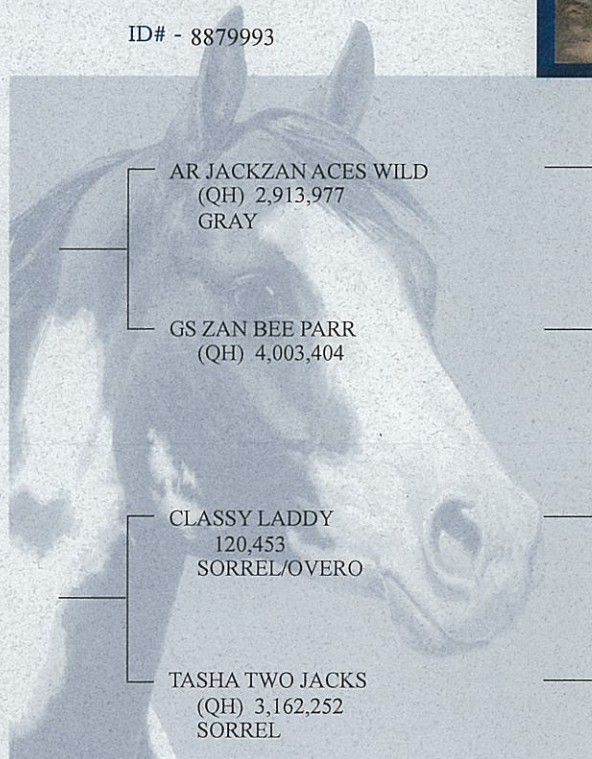

AR JACKZAN ACES WILD  
(QH) 2,913,977  
GRAY

GS ZAN BEE PARR  
(QH) 4,003,404

CLASSY LADDY  
120,453  
SORREL/OVERO

TASHA TWO JACKS  
(QH) 3,162,252  
SORREL

ZAN SILVER PARR  
(QH) 2,462,646  
GRAY

JACKS MISS SCARLET  
(QH) 1,535,315  
SORREL

ZAN SILVER PARR  
(QH) 2,462,646  
GRAY

BEE IKES QUEEN  
(QH) 3,183,200

CLASSYS NORFLEET  
79,741  
SORREL/OVERO  
LADDYS MISS TRIX  
55,537  
SORREL/OVERO

GREAT INVESTMENT  
(QH) 2,043,452  
PALOMINO

THE DOCTORS CRICKET  
(QH) 2,730,962  
SORREL

**Remarks:**

Right eye partial blue.

**Date Registered**

SEPTEMBER 27, 2014

*Billy Smith*  
Executive Director

This certifies that the above-named horse is recorded in the American Paint Horse Association registry. This certificate is based upon the written evidence and signature provided by the applicant, and is issued with the right to correct and/or revoke.

## TRANSFER RECORD

The last name entered here under is the last recorded owner of this animal, as shown by the records of the American Paint Horse Association. TO TRANSFER THE ANIMAL DESCRIBED ABOVE, complete the transfer on the reverse side. Send this certificate and the transfer fee to the American Paint Horse Association, P.O. Box 961023, Fort Worth, Texas 76161-0023. The transfer entry will then be made and a certificate mailed as directed. Please contact Customer Service at (817) 222-6423 for additional information.

**For office use only — do not alter information on front of certificate**

Date of Purchase

Name and Address of Owner as Shown by Transfer Record

Attest of Record by Secretary