23rd Annual

Howard Elmer Hose Co. #4

Antique & Classic Car Show

Sunday, June 30, 2019

8:00am – 4:00pm

Riverfront Park – Sayre, PA

Trophies Awarded by 3:00pm

Chicken & Rib BBQ by Litchfield Fire Dept.

Welcome to the Twenty Third Annual

Harry's Automotive Machine Shop

801 N. Lehigh Ave.
Sayre, PA
570-888-6989

M – F 8:00 am to 5:00 pm
Sat. 8:00 am to Noon

Proud Sponsor of the HEH#4 Car Show

Howard Elmer Hose Co. #4 Antique and Classic Car Show.

We appreciate your continued support of our show and we hope that you will enjoy your visit with us today.

Wander, browse, eat, Enjoy!!

Be sure to let us know if you think we can do something better.

You can reach us on the web at
www.sayrefire.com/carshow.htm
Also on Facebook
Like Us On facebook
Facebook.com/HEH4CARSHOW

If you have any questions, please see any of the staff wearing the bright green shirts.
We thank our loyal members that help us each year.

Blane Lathrop
Patrick Cahill
Tracy Stroup
Robert Repasky
Jason Phillips
Sue Stroup
Heather Phillips
Shawn Sutton
Robert Lathrop
Andrew Hickey
Justin Lathrop
Tim Cahill Sr.
Lexi Phillips

The Howard Elmer Hose Company #4 Antique and Classic Car Show was conceived in 1996 as a means of raising funds to update and maintain our vintage fire station.

With the money raised, we have remodeled our station and made several repairs. We also purchased some personal protective equipment for our firefighters. We continue to provide a high level of passion and care towards the citizens of Sayre and surrounding committees.

The Car Show Committee would like to thank the following individuals and businesses for their help in making our show possible.

Our Spouses and Families

Triple V Electric

Sayre Borough Public Works

Sayre Borough Fire Police

And of course our sponsors in this program, without them, this show wouldn't be possible.

For the 23rd year, SPEXXX is providing the music today for your enjoyment

2018
Best of Show
1970 Dodge Coronet

Jeff Agnew
Athens Pa

First Citizens Community Bank is proud of the partnerships we have that are focused on helping our communities grow and prosper. For nearly 80 years, we have supported community events in our region, as both participants and patrons.

First Citizens Community Bank...*Committed to the Communities We Serve*

FIRST CITIZENS
Community Bank

306 W. Lockhart Street & 1778 Elmira Street, Sayre

Member FDIC

www.firstcitizensbank.com | (800) 326-9486

130 W. Lockhart St
Sayre PA 18840
570-888-8889

The Blackburn 1897

Serving Drinks, Full Dinner Menu
and Pizza too
Wednesday - Saturday 5pm - ?

and as always
breakfast & lunch 7 days
at Chacona's

Carls Newsstand

138 Desmond Street
Downtown Sayre
Open 5:00 a.m. - 9:00 p.m.
SODA - SNACKS - LOTTERY - PAPERS

120
Landy & Kilmer
Insurance Inc.

Landy & Kilmer Insurance Inc.

120 W. Packer Avenue
Sayre, PA 18840
(570) 888-8250
1-800-472-8887

KEYSTONE INSURERS GROUP

★ Auto ★ Homeowners
★ Business ★ Life

Cost • Coverage • Service
Simply the best

Please give us a call for a quote,
you'll be glad you did.

(Town Clock – Desmond Street)

Thank You For Your Service To Our Community

SAYRE BOROUGH COUNCIL
&
MAYOR HENRY FARLEY

michele licata
Adminstrative
SERVICES

Your Business & Personal Office Assistant

Quick Books · Bill Pay · Check Writing · Spreadsheets · Word Processing

516 N Hopkins St
Sayre, PA 18840

607-426-4163
mlicata4@gmail.com

Towne Diner L.L.C.

510 Chemung Street
Waverly, N.Y. 14892
607-565-9031

Daily Specials

Homemade Soups
and Pies

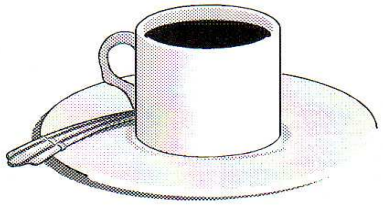

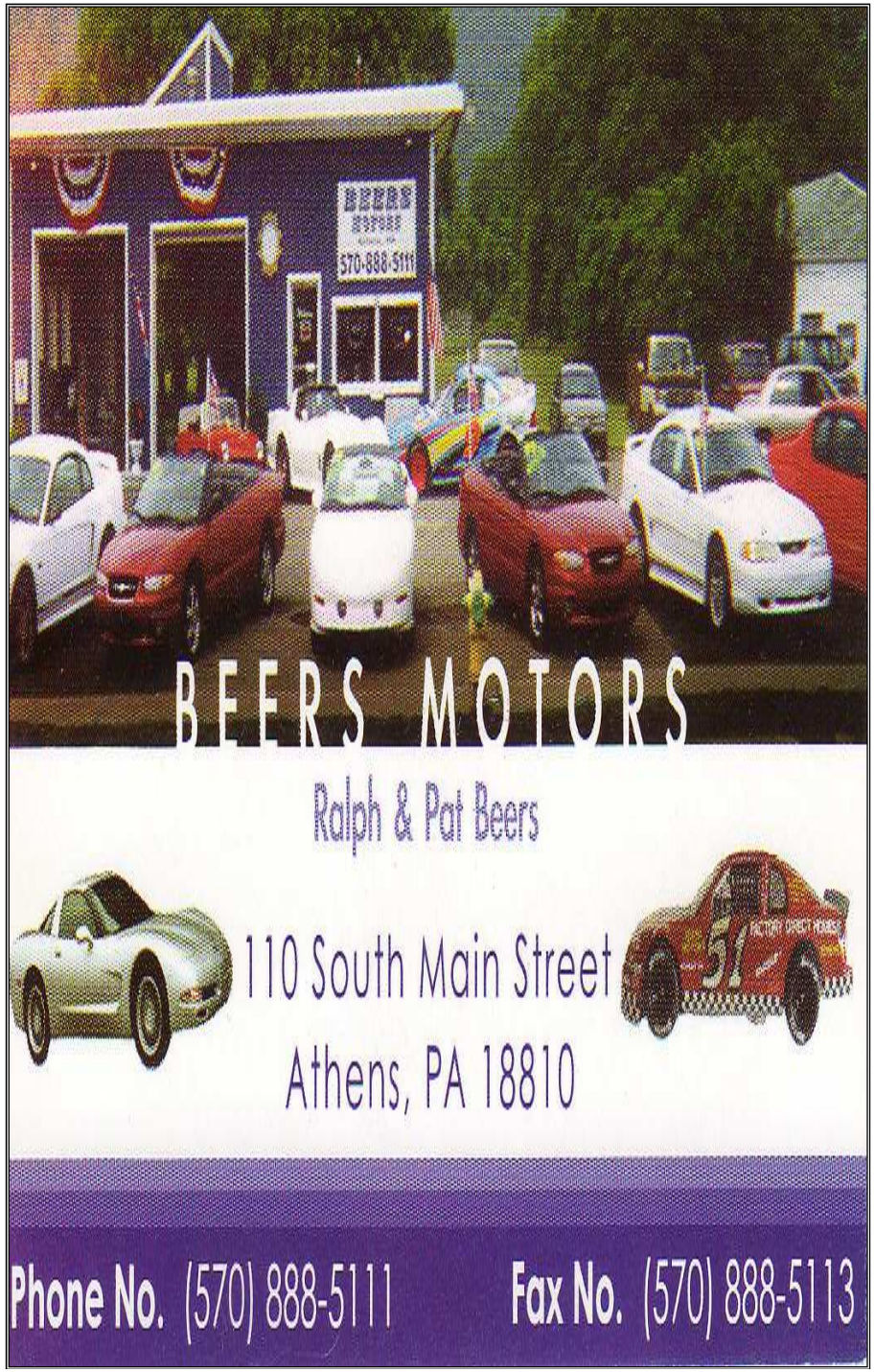

2017
Best of Show
1956 Ford Thunderbird

Mike & Dawn Lohmann
Waverly NY

HUCKLE'S

TOWING & RECOVERY SERVICE

24 HR

425 WAVERLY STREET, WAVERLY, NY 14892

607-565-2771

AAA Emergency Services

LOCAL & LONG DISTANCE TOWING

• LOCKOUT SERVICE

FLATBED SERVICE • HEAVY DUTY TOWING

Waverly

Discount

BEVERAGE

and

Redemption Center

Open 365 Days A Year

Paul & Denise Cornell, Prop. 607-565-2622

SAYRE BOROUGH

END OF SUMMER CELEBRATION & FIREWORKS

Presented By: GANNON ASSOCIATES INSURANCE

SATURDAY, AUGUST 24, 2019

SAYRE RIVERFRONT PARK - GATES OPEN AT 3:30pm

$5.00 - Car & $2.00 - Walk-Ins

LIVE MUSIC

CHILDREN'S ACTIVITIES

LOCAL FOOD VENDORS

AREA'S LARGEST FIREWORKS DISPLAY @ 8:30pm

ENDLESS OPPORTUNITIES BRADFORD COUNTY, PA

Sayre Borough Christmas Parade

Presented by: FIRST CITIZENS Community Bank

FRIDAY, NOVEMBER 29, 2019

6:30pm – Downtown Sayre

Sayre Fire Police

PENNA SPECIAL FIRE POLICE

Proudly serving the citizens of Sayre

J. E. Wheelock Hose Co. #5

Best wishes for a successful show

Tent Rental **Table/Chair Rental** **Building Rental**

Call 570-888-3069

Bingo Every Sunday
570-888-3181

Arnold's Excavation

TOPSOIL & GRAVEL HAULED
SEWERS & WATER LINES INSTALLED
SNOW REMOVAL & FOUNDATIONS DUG

917 ROSS HILL ROAD
BARTON, N.Y. 13734

607-565-8252
607-565-7060

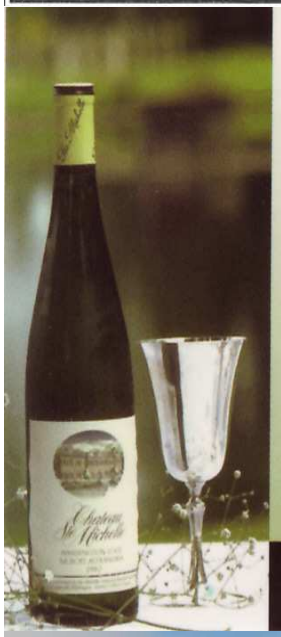

Waverly Liquor & Wine

442 Fulton St. • Waverly, NY 14892

(607) 565-9221

409

WINNINGEST COACH OF ALL TIME

Thank you Howard Elmer Hose Company for your dedicated service to the residents of Sayre.

Suzanne & David Jarrett

Vought Construction

127 Wm. Donnelly Industrial Pkwy
Waverly NY 14892

(607)565-2928
(607)738-6325

Driveways
Poured Steps
Floors

Curbs/Sidewalks
Retaining Walls
Patios

2016
Best of Show
1939 Plymouth Coupe

Donell Mitchel
Waverly, NY

J & D WARD
CONTRACTING

Sidewalks · Patios · Drives · Floors
Steps · Garages · Decks

R.D. #2, Box 327AA
Sayre, PA 18840

Call Greg Ward at
570-888-0189
Cell. 607-738-4417

Landscaping · Lawn Mowing · Snowplowing

Skidsteer for Barn Cleaning Etc.

NICK'S

Rd1 Box 181
Sayre, PA
1-570-888-4166
888-3445

Small Back Hoe Service

Hauling · Top Soil · Bark Mulch · Sand

HOUSE OF WINGS

SUPER A WINGS

ALLIGER'S

201 Spring St
Sayre, PA
570.888.9805

Check out our daily specials at both bars

Broad Street Pub
371 Broad St
Waverly, NY
607.249.6361

Thank you for your continued support
Brad & Jennifer Wilson

Ted Clark's BUSY MARKET

TED CLARK'S BUSY MARKET EST. 1932

THE FINEST MEATS & DELI IN THE AREA

"Our prices will never hold you up...
Our quality will never let you down"

118 Broad St.
Waverly, NY 14892

www.tedclarks.com

(607) 565-9065
(800) 251-9747

Palmer Manufactured Homes

Selling better homes for less since 1961

Energy Efficient

Affordable

Customizable

Modular, double, single, pre-owned

Financing available to qualified customers

Over 20 display homes

Must See!!

Call 607-565-4535

147 State Route 17C, Waverly, NY 14892 *Email - palmerhomes@hotmail.com*

www.palmerhomes.net

William L. Beers

North Branch Financial Services

Derek D. Gowan

It is the mission of north branch financial services to assist individual and corporate clients in developing the financial strategies necessary to pursue their financial goals.

Utilizing our blend of technical expertise and common sense financial direction, client's needs will be identified and comprehensive strategies offered. Implementation of an effective design and continued client participation will add value to our relationship.

Our vision is to build and maintain NBFS into the most respected financial services firm in our community . . . . . measured by the satisfaction and success of our clients.

154 Desmond St.
Sayre, PA 18840

570-888-9922
www.northbranchfinancial.com

Securities and Advisory services offered through LPL Financial. A registered investment advisor. Member FINRA & SIPC.

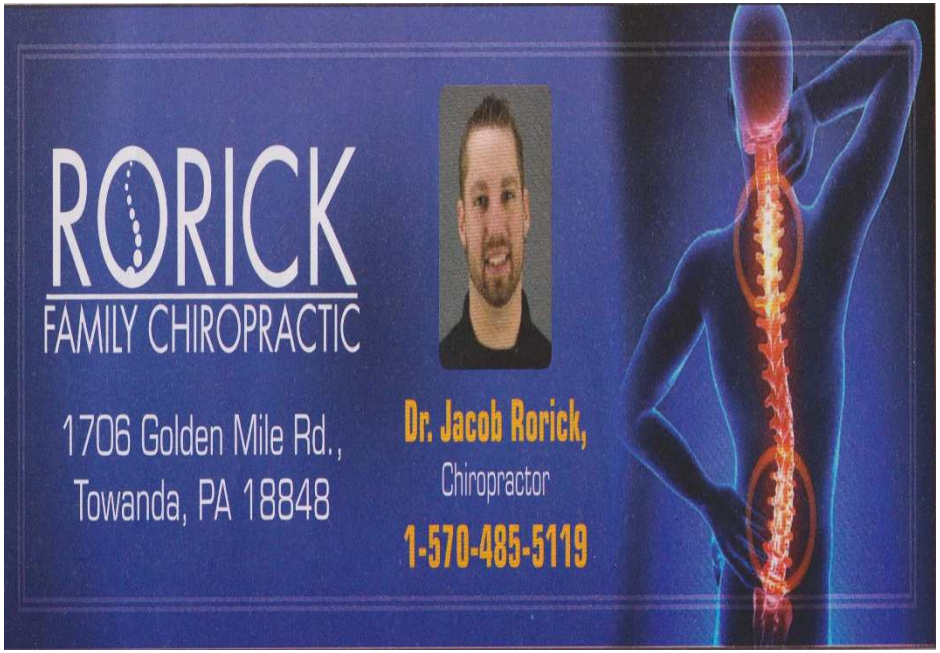

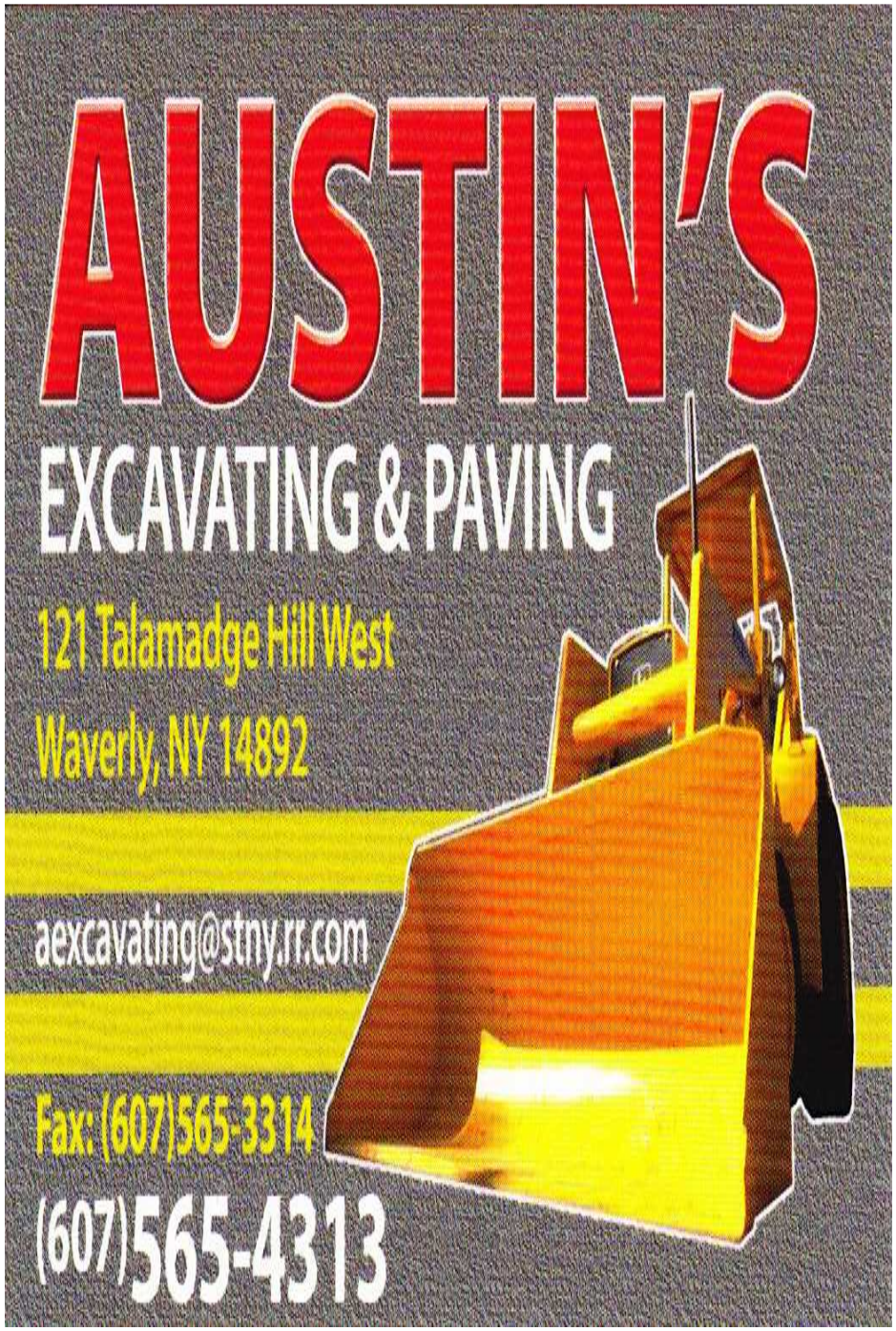
AUSTIN'S
EXCAVATING & PAVING
121 Talamadge Hill West
Waverly, NY 14892
aexcavating@stny.rr.com
Fax: (607)565-3314
(607)565-4313

G. Webster Inc.
General Contractor
Specializing in Design & Build Construction
Nucor Pre-engineered Steel Buildings
Warehouses - Industrial - Retail & Office Buildings.
www.gwebsterinc.com or 570-888-6525

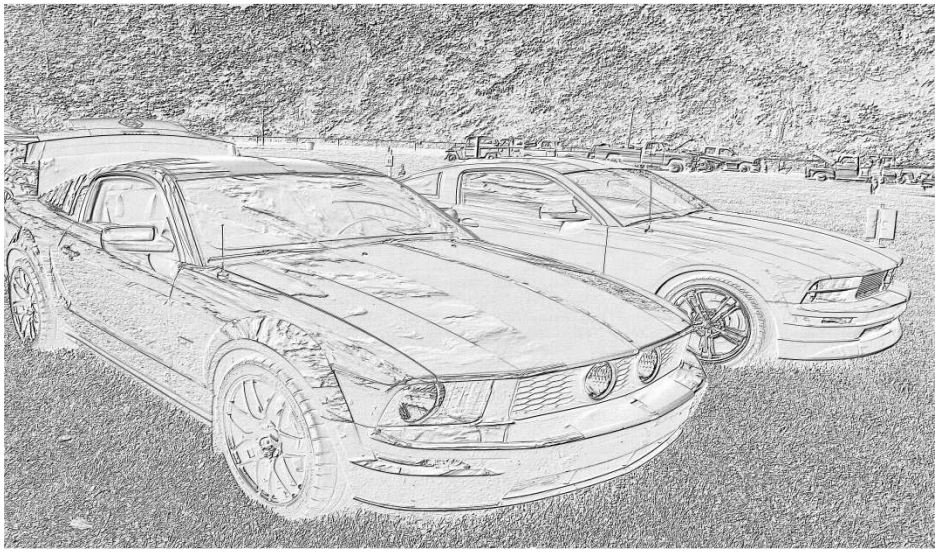

BISHOP'S FULLTIME

PORTABLE RESTROOMS

(570) 358-1211 www.bishopsfulltime.com

23449 Route 220

Ulster, PA 18850

Bishop's

Hardware & Rental

(570) 358-3066 www.bishopshardware.net

Steve's CONTRACTING

FULLY INSURED • FREE ESTIMATES

ROOFING • SIDING • GUTTERS

ADDITIONS • DECKS

570-886-8041 • 570-888-0392

LaBarr and LaBarr

Public Accountants

Alan J. Hoyt

John R. Snell

420 N. KEYSTONE AVE.
SAYRE, PENNA. 18840
570-888-2359
FAX: 570-888-8228

Harry's Automotive Machine Shop

801 N. Lehigh Ave., Sayre, PA
570-888-6989

- *Complete Engine Machine Shop*
- *Cylinder Boring & Honing*
- *Head & Block Resurfacing*
- *Complete Cylinder Head Reconditioning*
- *Connecting Rod Reconditioning*
- *Engine Balancing*
- *Grauhshaft Grinding*
- *Align Hone Crauhshaft Mains*
- *High Performance Parts*

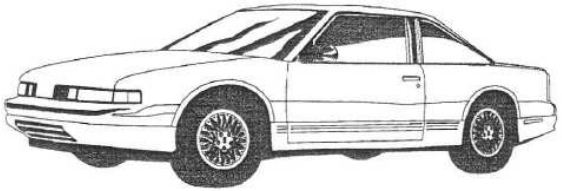

M - F 8:00 am to 5:00 pm
Sat. 8:00am to Noon

Porters Concrete Service Inc.

Porters Sand & Gravel

FULLY AUTOMATED CONCRETE PLANT
NY AND PA DOT APPROVED MATERIALS

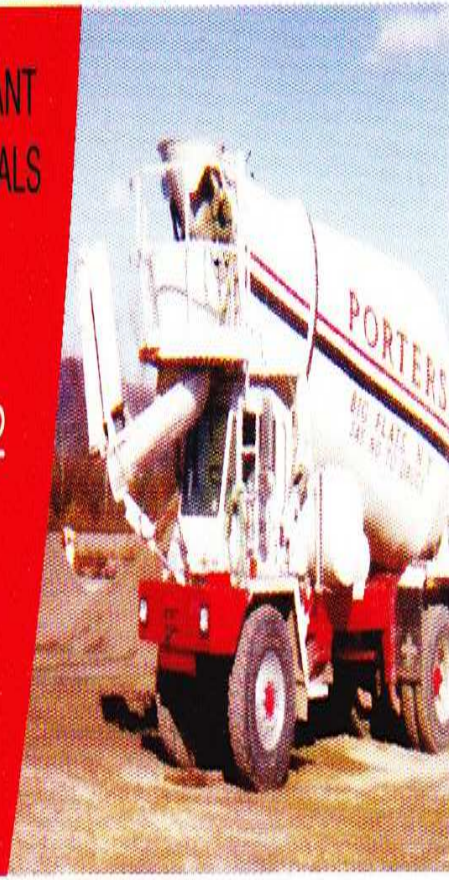

RALPH PORTER
Phone No. (607) 565-2452
Fax No. (607) 565-8670

P.O. Box 390
Waverly, NY 14892

www.portersconcrete.com
email: portersg@clarityconnect.com

SAY NO TO DRUGS

MPS CONSULTING

Emergency Management Consulting
9-1-1 Consulting
Fund Management
School Safety
Mobile Communications
Telephony
Hospital communications
Video surveillance equipment
+ MORE

717-512-2606
Mitch.Smith@MPSCFirm.com
MPSCFIRM.COM

TOBY'S LANDSCAPING
570-888-3217

Lawn Care: Weekly Mowing & Trimming, Brush Hog Work, Leaf Clean Up

Landscaping: Trim Shrubs, New Installs, Lawn Maintenance, Brush Removal

Hauling: Basement, Garage & Attic Clean Outs

Snow Plowing & Salt Spreading

FULLY INSURED

tobyslandscaping@yahoo.com

FERRARIO AUTO TEAM

DODGE | CHRYSLER | RAM | Jeep

NISSAN

Ferrario Auto Team of Sayre

102 Spring Street Sayre, PA 18840

For all of your Sales, Service, Parts & Body Shop Needs.....

Call us Today (855)468-5337 ***or Visit us at WWW.FERRARIO.COM***

SAFETY FIRST!

Test your Smoke Detectors

Every Week!

STATE REPRESENTATIVE

Tina Pickett

Working for a Better Pennsylvania - 110th Legislative District

Contact My Office

E-Mail:
tpickett@pahousegop.com

Capitol Office:
315A Main Capitol Building
House Box 202110
Harrisburg, PA 17120-2110
Phone: (717) 783-8238
Fax: (717) 260-6536

District Offices:
321 Main Street
Towanda, PA 18848
P: (570) 265-3124
F: (570) 265-9453

106 West Packer Avenue
Sayre, PA 18840
P: (570) 888-9011
F: (570) 888-9036

Satellite Offices
Susquehanna County
P: (570) 934-2557
2nd and 4th Wednesdays of the month
10 a.m. until noon
Route 706 at Heft's Buy & Sell in Lawton.
The site was formerly Flynn's Consignment Shop.

Sullivan County
P: (570) 946-7673
1st and 3rd Wednesday of the month
1:30 p.m. to 3:30 p.m.
Commissioner's office in Laporte

TOMASSO'S

GOLFCOURSE · RESTAURANT

398 County Rd
Waverly, NY 14892

Phone: 607-565-2323

AMP™
GLOBAL STRATEGIES

Providing world class communication and infrastructure to 911 Centers and First Responders locally and internationally since 1990.

RF Communications
Consultation & Design
Public Safety
IT Integration
Quality Assurance
Digital Phone Systems
P25, DMR, Analog Radio

EFJohnson KENWOOD P25 HARRIS · tait ZETRON Hytera Cantel CODAN

WBENC SBA WOSB

www.ampgs.com | 1.888.457.8367

Robinson Contracting + Landscaping services

Hours: Mon.-Fri. 8am-6pm/ Sat. 8am-1pm

Creating outdoor living spaces to accomodate your lifestyle!

Design • Installation • Maintenance

~ Plants, Trees etc.
~ Mulch & Stone Bulk Materials
~ Hardscapes • Water Features

4819 Milan Road.
570-882-1231
Fax: 570.888.2586
heath.robinsonlandscapes@gmail.com
robinsonlandscapes.com

Joe's Automotive Center

504 South Main St
Athens, PA 18810
Phone: (570) 888-0691

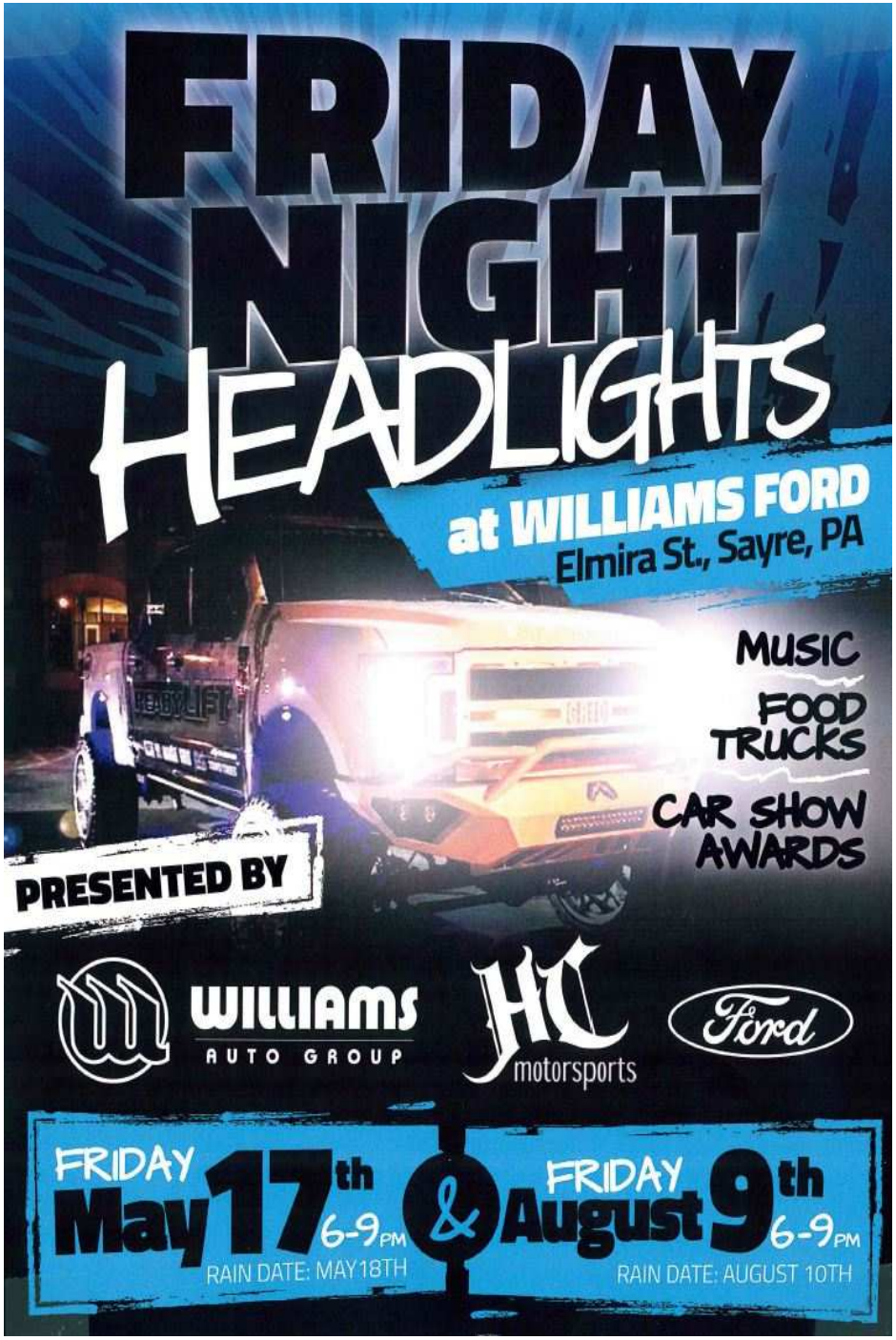

LANDY & ROSSETTIE, PLLC

ATTORNEYS AT LAW

228 DESMOND STREET

P.O. BOX 206

SAYRE, PENNSYLVANIA 18840-0206

jlandy@lrlawyers.com

R. JOSEPH LANDY

TEL. (570) 888-7753

FAX (570) 888-9284

WILLIAM S. PIERCE MEMORIAL SAYRE SUMMER CONCERT SERIES

Presented by:

GUTHRIE Carrying Medicine Forward.

ENDLESS OPPORTUNITIES BRADFORD COUNTY, PA

SCC

Howard Elmer Park Bandstand

June 19	Joe Cavallaro's Dixieland Jazz	6:30pm
June 26	Rebecca & The Soul Shakers	6:30pm
July 3	Steve Southworth & The Rockabilly Rays	6:30pm
July 10	Tom Knight Puppets - Kid's Night #1	6:30pm
July 17	Double Take	6:30pm
July 24	The Stoutmen	6:30pm
July 26	Spexxx Band (Friday Night Performance)	6:30pm
July 31	Bill Soprano & Brian Murphy	6:30pm
August 7	Doc Possum – Kid's Night #2	6:30pm
August 14	Diana & The Crew	6:30pm
August 21	The Kirby Band	6:00pm

Thomas Cremation and Funeral Service

1297 Elmira Street Sayre, PA 18840

Phone: 570-888-0756

Fax: 570-886-2044

m.thomas7722@gmail.com

thomascremationfuneralservice.com

M. Dennis Thomas, Owner

Sayre American Legion

Post 283

171 Cayuta Ave.

Sayre PA 18840

570-888-2306

Welcome home to all our Veterans

Chris-Z-Sutton's

EMERGENCY TOWING SERVICE

WE DO IT ALL
• CARS • TRUCKS • LARGE • SMALL

•Full Service Auto Repair
•Complete Auto Body Work
•State Inspections

MILE LANE ROAD RD 2 SAYRE, PA 18840
570-888-2711

Roof Jewelers & Awards

RoofJewelersAndAwards.com

Roof Jewelers & Awards

PHONE: 570-265-3621
Fax: 570-265-5635
roof.jewelers.awards@gmail.com

Find us on facebook

Fine Quality Jewelry Since 1911
Awards & Recognition Since 1989
In House Gold/Silver Smith -Jewelry Repairs & Custom Designs
Trophies, Plaques & Any Awards & Recognition Gifts

Tyler Roof - Bench Jeweler/Owner
Erin Roof - Owner

502 Main Street
Towanda, PA 18848

GUTHRIE FEDERAL CREDIT UNION

A place you belong

Sayre -- Main office
104 N Elmer Ave, Sayre, PA 18840
Tel: (570) 888-7135
Fax: (570) 882-9564
Toll Free: 877-493-6161

Abrams & Agnellino

Over 50 Years of Combined Experience

570-888-6786
Toll Free:
866-670-9609
123 S Keystone Ave
Sayre, PA 18840

Rosanette Abrams

Art Agnellino

Specializing in:

Family Law
Criminal Law
Personal Injury
Wills
Estates
Bankruptcy Law

Schedule A Consultation Today
Call 570-888-6786
or 866-670-9609

L LANES BEVERAGE

BEER | SODA | ICE

FREE LOCAL HOME DELIVERY

BEER*SODA*ICE

570.888.2219

103 Bradford Street. Sayre, PA 18840

CROFT LUMBER
SAYRE, PA
101 Spring Street
Sayre, PA 18840
570-888-2364

TANNER'S
BAR & GRILL
875 Rt.199, ATHENS 570.888.6531

T 6
THE CENTRAL ON 6
BURLINGTON PA
570.297.BEER

JEFF PAUL
PLUMBING HEATING ELECTRIC
800 S. Elmer, Sayre • (570) 888-6444; Fax (570) 888-3074

MOORE'S AUTO PARTS
301 N. Keystone Avenue - Sayre, PA 18840
570-888-6631 - 800-831-6631