

# Ryerson Realty LLC

2761 Country Lane Circle  
Eagle Grove, IA 50533-8722

**515-448-3079 office**      **515-448-5028 fax**

Deborah D. Vance, Broker  
515-689-3715

Michael L. Ryerson, Sales  
515-689-3728

Todd Swalin, Broker Assoc.  
515-689-8987

[ryerson@goldfieldaccess.net](mailto:ryerson@goldfieldaccess.net)

[www.ryersonauctionrealtyltd.com](http://www.ryersonauctionrealtyltd.com)

**Farm owner:** Kurt Stevenson

**Legal Description:** Located in the E ½ of Fractional NE ¼ of 2-91-N-27-W of the 5<sup>th</sup> PM Humboldt County, IA

**Acres:** 50.34 Surveyed acres

Tillable acres: 49.39 USDA

**Tenant:** Adam Harvey

**Location from nearest town:** Approximately 3 ½ west miles West of Goldfield on Hwy 3 on south side of the Hwy.

**Soil types:** See soil map    81.4 CSR2 Rating

**Taxes:** \$ 1912.00

**Other information:**

**Price:** \$ \$695,000.00

**Terms:** Cash – Close Date Negotiable

The following information, although believed to be accurate, is not guaranteed to be so.



*We Don't Want To Confuse You...*

So if you're having trouble reading our maps check our page on  
**"HOW TO READ YOUR PLAT & DIRECTORY"**

Which is located near the front of the book.

**PLAT & DIRECTORY  
 SINCE 1981**

**WE WANT YOU TO TAKE FULL ADVANTAGE OF OUR SERVICE!**

T-91-N

**NORWAY PLAT**

**R-27-W**

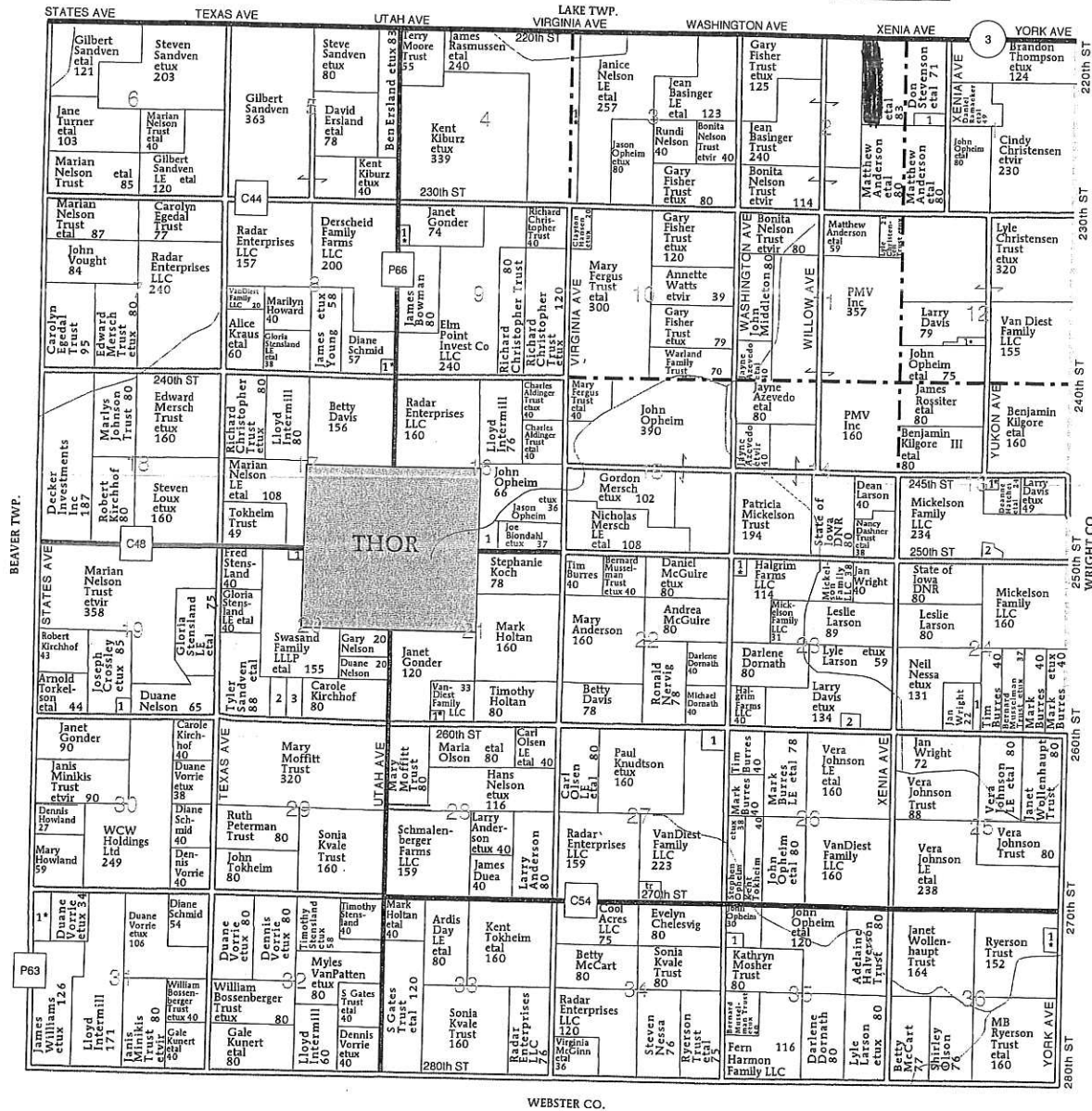

**NORWAY TOWNSHIP**

**SECTION 1**

1. Morgan, Diana 11

**SECTION 3**

1. Rasmussen, James et al 21

**SECTION 8**

1. Erickson, Gary et ux 5

**SECTION 9**

1. Whitmer, Henry et ux 6

**SECTION 10**

1. Ophem, John 10

**SECTION 12**

1. Davis, Paul et ux 6

**SECTION 13**

1. Davis, Larry et ux 6

**SECTION 16**

2. Marcks, Carol 6

**SECTION 19**

1. Gatewood, Marcus 14

**SECTION 19**

1. Sohm, Bryce 7

**SECTION 20**

1. Busick, Christopher 5

2. Stensland, Gloria 15

3. VanDiest Family LLC 15

**SECTION 21**

1. Wachowiak, Richard et ux 7

**SECTION 23**

1. Keller, Eric et ux 5

2. Skiff, Joel 7

**SECTION 24**

1. Nessa, Steven 6

**SECTION 27**

1. Burres, Mark 10

**SECTION 31**

1. Vorrie, Dennis et ux 15

**SECTION 35**

1. Berning, Steven 10

**SECTION 36**

1. Johnson, Dennis et ux 7



- Non-Cropland
- Acres
- HEL

4  
49.39  
NHEL

**Common Land Unit**

- Cropland
- Non-cropland
- CRP

**2025 Crop Year**

Farm **5782**  
Tract **9932**

**Wetland Determination Identifiers**

- Restricted Use
- ▼ Limited Restrictions
- Exempt from Conservation Compliance Provisions



Tract 2 of 2

United States Department of Agriculture (USDA) Farm Service Agency (FSA) maps are for FSA Program administration only. This map does not represent a legal survey or reflect actual ownership; rather it depicts the information provided directly from the producer and/or National Agricultural Imagery Program (NAIP) imagery. The producer accepts the data 'as is' and assumes all risks associated with its use. USDA-FSA assumes no responsibility for actual or consequential damage incurred as a result of any user's reliance on this data outside FSA Programs. Wetland identifiers do not represent the size, shape, or specific determination of the area. Refer to your original determination (CPA-026 and attached maps) for exact boundaries and determinations or contact USDA Natural Resources Conservation Service (NRCS).

# Soils Map

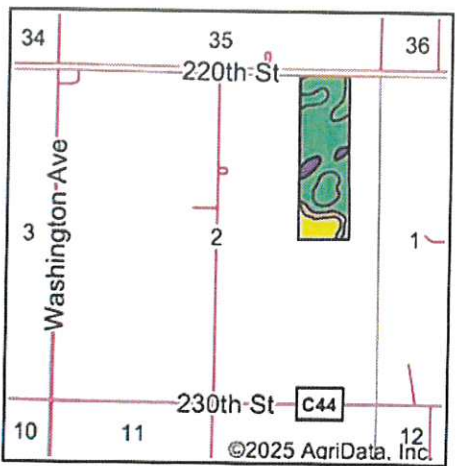
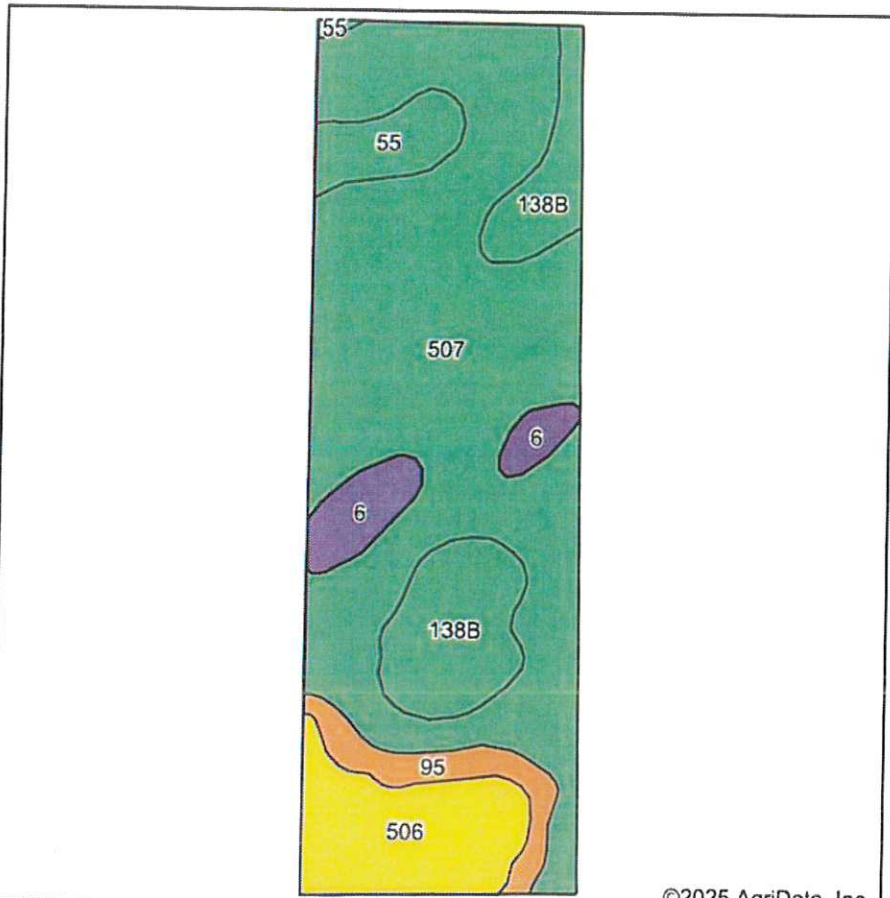

State: Iowa  
 County: Humboldt  
 Location: 2-91N-27W  
 Township: Norway  
 Acres: 50.04  
 Date: 1/6/2025



Area Symbol: IA091, Soil Area Version: 30

Code	Soil Description	Acres	Percent of field	CSR2 Legend	Non-Irr Class *c	CSR2**	CSR	
507	Canisteo clay loam, 0 to 2 percent slopes	30.76	61.5%		IIw	84	78	
138B	Clarion loam, 2 to 6 percent slopes	6.66	13.3%		Ile	89	80	
506	Wacousta silty clay loam, depressional, 0 to 1 percent slopes	5.72	11.4%		IIIw	69	74	
6	Okoboji silty clay loam, 0 to 1 percent slopes	2.41	4.8%		IIIw	59	57	
95	Harps clay loam, 0 to 2 percent slopes	2.29	4.6%		IIw	72	62	
55	Nicollet clay loam, 1 to 3 percent slopes	2.20	4.4%		Iw	89	88	
<b>Weighted Average</b>						<b>2.12</b>	<b>81.4</b>	<b>76.5</b>

\*IA has updated the CSR values for each county to CSR2.  
 c: Using Capabilities Class Dominant Condition Aggregation Method