

Watters Road

CONC. ROAD

CURVE DATA
 DELTA = 11°50'23"
 R = 250.00'
 L = 51.66'

DISTURBED AREAS IN ROW
 SHALL BE BERMUDA GRASSED
 UPON COMPLETION OF ROAD.
 DEVELOPER IS TO MAINTAIN
 UNTIL GRASS COVER IS
 ESTABLISHED

INSTALL RIGHT TURN LANES PER CITY
 OF ALLEN STANDARD CONSTRUCTION
 DETAILS INCLUDING PAVEMENT
 SECTION AND MEDIAN PAVING STONES

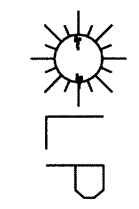

96.39' TRANSITION

150.39' STORAGE

ALL WALKS TO MEET ADA T&S
 AND ALL APPLICABLE STANDARDS

30.0' DRIVE

MATCH EXISTING
 TOP OF CURB

SAWCUT EXISTING PAVEMENT
 INSTALL LONG. BUTT JOINT
 MATCH EXISTING PAVEMENT

8" THICK 3600 PSI CONCRETE WITH
 #3 BARS ON 18" CENTERS;
 AND 6" LIME STABILIZED SUBGRADE
 PER CITY OF ALLEN STANDARDS

INSTALL THERMOPLASTIC PAVEMENT
 MARKINGS. THE LANE LINE SHALL BE
 8" SOLID WHITE THERMOPLASTIC. INSTALL
 2 THERMOPLASTIC RIGHT ARROWS

CONC. ROAD

CONC. ROAD

N00°46'26"W

350.92'

N89°13'34"E
 10.0'

53.37'

282.99'

CURVE DATA
 DELTA = 10°28'25"
 R = 250.00'
 L = 45.70'

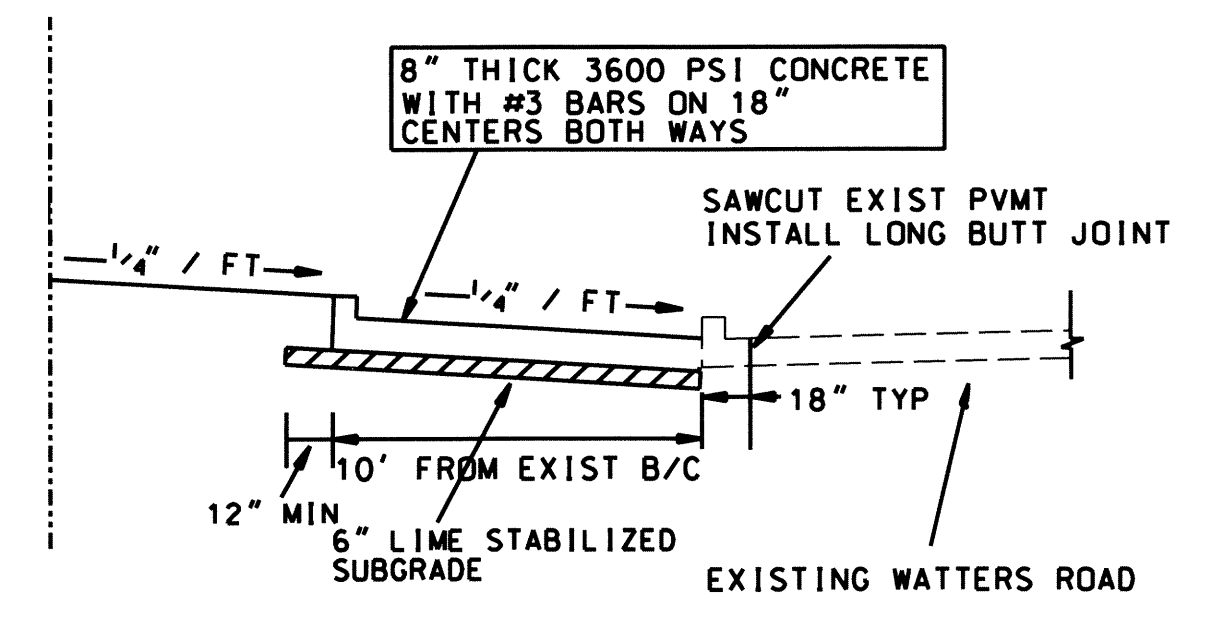

SECTION A-A
 TYPICAL PAVING SECTION
 NOT TO SCALE
 PER CITY OF ALLEN

CONTRACTOR NOTE:
 ONCE THE CURB HAS BEEN REMOVED FOR THE DRIVE
 TO STACY RD AND DECELERATION LANE THE CONTRACTOR
 SHALL HAVE THE IMPROVEMENTS INSTALLED WITHIN 14
 DAYS OR THEY WILL BE FINED \$500.00 / DAY.
 HAND POURED CONCRETE CANNOT CONTAIN FLY-ASH

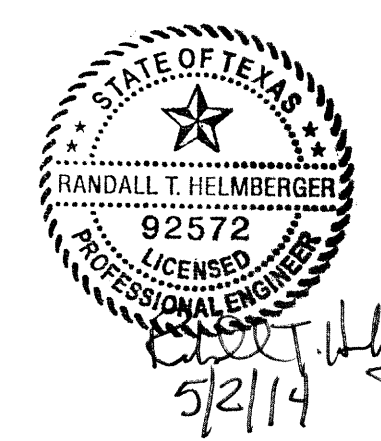

| | | | | | | |
|---|-------|---|--------|-------|------|-----|
| DECELERATION LANE | | | | | | |
| RADHA KRISHNA TEMPLE | | | | | | |
| NE CORNER WATTERS ROAD AND BOSSY BOOTS ROAD | | | | | | |
| ALLEN, TEXAS | | | | | | |
| TYPE REGISTRATION NO. F-000756 | | HELMBERGER ASSOCIATES, INC. CIVIL AND ENVIRONMENTAL ENGINEERS <small>1525 BOZMAN ROAD, WYLIE, TEXAS 75098 (972) 442-7459</small> | | | | |
| DESIGN | DRAWN | DATE | SCALE | NOTES | FILE | NO. |
| HELM. | CADD | DECEMBER 2013 | 1"=10' | DECEL | 1337 | C2A |