

## RHR Trip Planning

Team Name:

Team Steve & Stephanie Comeaux

Event Name:

Members: Ed & Debbie Oubre

Date Submitted:

Event Duration:

- One Day Run
- Two Day Road Trip
- Three Day Road Trip

Month/Day or Season:

If this event needs to happen on a certain date because of an event such as a Rally or Festival. Or if the event is seasonal.

Destination:

Address:

- Restaurant
- Event (Rally, Festival, etc.)
- City or Town
- Attraction

Accommodations:

Phone:

Address:

Starting Point: Frog City Travel Plaza  
1418 North Polk St.  
Rayne, LA 70578

Ending Point: To be determined

**MILAGE:**

Day 1:

Day 2:

Day 3:

For a one day run use "Day 1" Box only, for an overnight (two day road trip use "Day 1 & Day 2" Boxes, and so on.

Comments: \_\_\_\_\_  
 \_\_\_\_\_  
 \_\_\_\_\_

**Point of Interest Stops:**

The resort has cabins and a motel, a bar & grill, lounge, swimming pool, live Music and dancing, a convenience store and more.

Go to [www.finnfeatherresort.com](http://www.finnfeatherresort.com)

\_\_\_\_\_  
 \_\_\_\_\_

**Note: Attach map(s), directions and any other information needed to explain this event.**

# Come check us out at the Fin & Feather Resort on Toledo Bend Reservoir.

Experience a Toledo Bend legend of unrivaled amenities in a relaxed atmosphere. With great food and newly refurbished accommodations. Settled on the country's #1 Bass fishing lake, this will be a trip you'll never forget.

Surrounded by natural beauty, Fin & Feather Resort has a proud history and is the new standard for entertainment and fine family lodging on Toledo Bend Reservoir. We look forward to serving you with outstanding amenities and service.

## ABOUT

Beautifully situated on the award-winning bass fishing lake, Toledo Bend Reservoir.

## AMENITIES

Cozy, furnished cabins with multiple options for the perfect lake getaway.

Enjoy great food, drink, and entertainment at the Fin & Feather Bar and Grill

- Convention Center
- Bar & Grill
- Lounge
- Convenience Store
- Bait Shop
- Covered Shelters and BBQ Grills
- Paved Roadways and Parking Areas
- Billiards and Shuffleboard
- TPWD Fish Weigh Station
- Swimming Pool
- Kiddie Pool
- Jacuzzi
- Lakefront Pavilion
- Covered Boat Stalls
- Fire Pit
- Laundromat
- Business Conference Room
- Shallow and Deep Water Boat Ramps
- Live Music and Dancing
- Fish Cleaning House
- Children's Playground
- Covered Fishing Pier
- Wireless Internet
- Horseshoe Pit
- Satellite TV
- Billiard Tables and shuffleboard

# CABINS

Our cabin units have one or two bedrooms, large living room areas, and spacious kitchens! We have cabins that sleep 2, 4, and 6 people.  
Call us to find out the availability today!

Each cabin includes:  
Full Kitchen - Private Patio - BBQ Grill - Satellite TV - Wireless Internet

# DELTA MOTEL

The Delta Motel accommodations offer large, clean, comfortable rooms with two Queen beds in each room, full bath, and coffee maker.  
Call us to find out the availability today!

Each room includes:  
Refrigerator - Microwave - Satellite TV - Wireless Internet

# MOTEL

Our motel style accommodations offer large, clean, comfortable rooms with two double-sized beds, full bath, and coffee maker.  
Call us to find out the availability today!

Each room includes:  
Refrigerator - Microwave - Satellite TV - Wireless Internet

# TRI-PLEXES

Our Triplexes consist of 3 units in one building. Each unit has two bedrooms with two double-sized beds in each room. These lodges also boast large living areas, spacious kitchens, and private decks facing down the hill with views into the beautiful Toledo Bend Lake. Call us to find out the availability today!

Each room includes:  
Full Kitchen - Private Patio - BBQ Grill - Satellite TV - Wireless Internet

# PRICES & POLICIES

	Daily	Weekly	Sleeps	Beds
Motel	\$95	\$570	4	2 Full (1 bedroom)
Delta Motel	\$105	\$630	2-4	2 Queens/1 King (1 bedroom)
Cabins 1 & 2	\$125	\$750	2	1 Full (1 bedroom)
Cabin 3	\$185	\$1,110	4-6	2 Queens/2 Twins (2 bedrooms)
Cabin 5	\$185	\$1,110	4	2 Queens (2 bedrooms)
Triplex Cabin	\$165	\$990	6-8	4 Full or 1 King/2 Full (2 bedrooms)
Trailer 18	\$175	\$1,050	3-6	1 King/1Queen/1Full (3 bedrooms)
RV Sites *	\$49	\$210		
Boat Slips *	\$10	\$50		
Pet Fee	\$30 *			

\*\* **Pet Fee** is \$30 for your total stay (NOTE: if guest doesn't report their pet at check-in, the fee is \$60)

\*\* **RV Sites** can be rented by the month for \$450

\*\* **Boat Slips** can be rented by the month for \$80

\*\* **Cancellation Policy** - Must cancel at least 7 days before reservation or you will be charged a 1 night stay

\*\* **Extra guests** over the bed count will be charged \$10 per night

\*\* ***30% off reservation rates November 1 - January 31***

## **Fin & Feather Bar & Grill**

**Open Tuesday - Thursday: 11AM to 9PM, Friday: 11AM to 10PM,  
Saturday: 10AM to 10PM, Sunday: 10AM to 4PM, Closed Monday**  
*\*Must be 21 or older after 9PM*

**(409) 579-3663 or [fnfbarandgrill@gmail.com](mailto:fnfbarandgrill@gmail.com)**

## **CONTACT**

**245 Fin & Feather Drive  
Hemphill, TX 75948**

**[finandfeatherlodge@gmail.com](mailto:finandfeatherlodge@gmail.com)  
Call to book: (877) 217-7999  
Bar & Grill: (409) 579-3663**

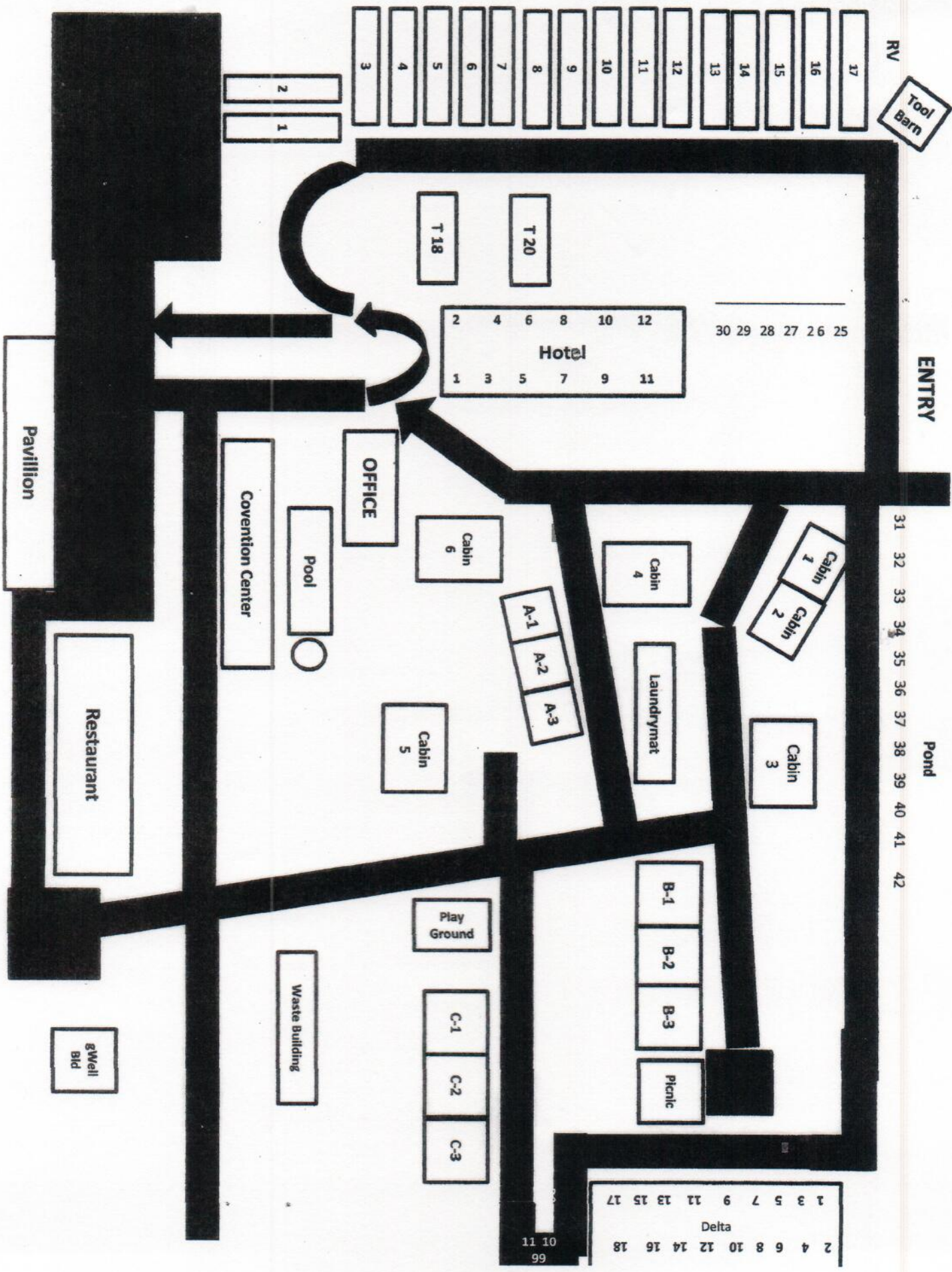

RV

Tool Barn

ENTRY

Pond

31 32 33 34 35 36 37 38 39 40 41 42

30 29 28 27 26 25

2	4	6	8	10	12
Hotel					
1	3	5	7	9	11

T 20

T 18

2

1

3

4

5

6

7

8

9

10

11

12

13

14

15

16

17

Cabin 1

Cabin 2

Cabin 3

Cabin 4

A-1

A-2

A-3

Laundrymat

Cabin 5

Cabin 6

B-1

B-2

B-3

Picnic

Play Ground

C-1

C-2

C-3

Waste Building

OFFICE

Pool

Covention Center

Restaurant

Pavillion

Swell Bld

2	4	6	8	10	12	14	16	18
Delta								
1	3	5	7	9	11	13	15	17

66

11 10



# FROG CITY TRAVEL PLAZA to Fin & Feather Resort

Drive 159 miles, 2 h 59 min

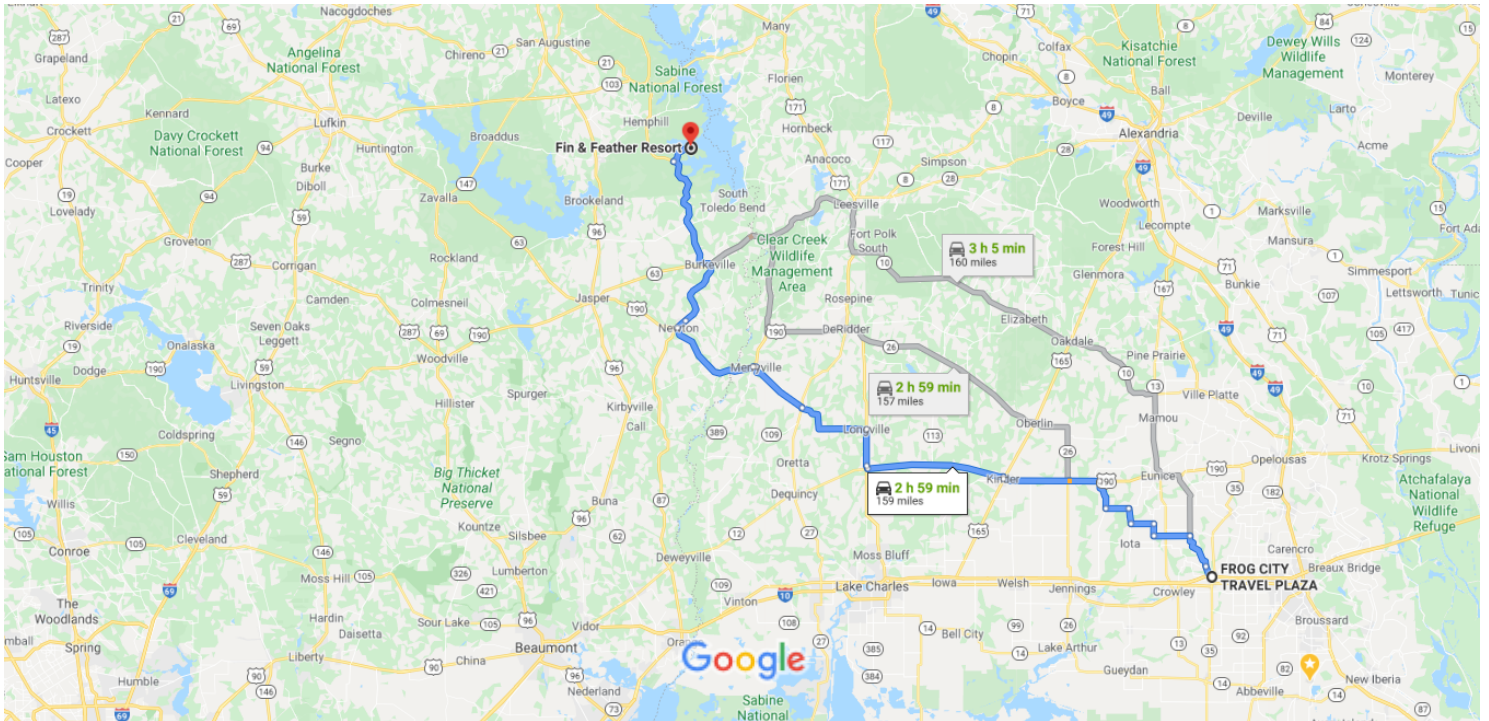

Map data ©2020 Google, INEGI 10 mi

## FROG CITY TRAVEL PLAZA

1418 N Polk St, Rayne, LA 70578

Take LA-367, Schultz Rd, LA-3067 W, LA-368 and LA-97 N to U.S. Hwy 190 W in Parish Governing Authority District 8

39 min (32.2 mi)

- ↑ 1. Head northwest on N Polk St toward The Blvd  
440 ft
- ↘ 2. Turn right onto LA-35 N/LA-98 W/The Blvd  
  - 📍 Continue to follow LA-35 N/LA-98 W
  - 📍 Pass by McDonald's (on the right)
0.2 mi
- ↙ 3. Turn left onto LA-98 W/Roberts Cove Rd  
1.9 mi
- ↑ 4. Continue straight onto LA-367  
6.6 mi
- ↙ 5. Turn left onto Schultz Rd  
6.0 mi
- ↘ 6. Turn right onto LA-370 E  
2.0 mi
- ↙ 7. Turn left onto LA-3067 W  
3.8 mi
- ↘ 8. Turn right onto LA-91 N  
2.7 mi

↶ 9. Turn left onto LA-368  
\_\_\_\_\_ 3.9 mi

↷ 10. Turn right onto LA-97 N  
\_\_\_\_\_ 5.1 mi

**Continue on U.S. Hwy 190 W to Longville**

\_\_\_\_\_ 52 min (46.0 mi)

↶ 11. Turn left onto U.S. Hwy 190 W  
\_\_\_\_\_ 16.1 mi

↷ 12. Turn right onto 8th St  
\_\_\_\_\_ 0.4 mi

↶ 13. Turn left onto 6th Ave/U.S. Hwy 190 W  
[i Continue to follow U.S. Hwy 190 W](#)  
\_\_\_\_\_ 22.8 mi

⤴ 14. Turn right onto the ramp to De Ridder  
\_\_\_\_\_ 0.6 mi

⤴ 15. Merge onto US-171 N/U.S. Hwy 190 W  
\_\_\_\_\_ 6.1 mi

**Follow LA-110 to U.S. Hwy 190 W in Merryville**

\_\_\_\_\_ 28 min (24.8 mi)

↶ 16. Turn left onto LA-110  
\_\_\_\_\_ 13.4 mi

↷ 17. Turn right onto LA-110/LA-27 N  
\_\_\_\_\_ 0.1 mi

↶ 18. Turn left onto LA-110  
\_\_\_\_\_ 10.7 mi

↶ 19. Turn left onto Hennigan St  
\_\_\_\_\_ 0.3 mi

↑ 20. Continue onto Filmore St  
\_\_\_\_\_ 0.2 mi

↷ 21. Turn right onto N 2nd St  
\_\_\_\_\_ 230 ft

**Take State Hwy 87 N to FM 2928 E in Sabine County**

\_\_\_\_\_ 55 min (51.9 mi)

↶ 22. Turn left onto U.S. Hwy 190 W  
[i Entering Texas](#)  
\_\_\_\_\_ 16.6 mi



↷ 23. Turn right onto Court St  
\_\_\_\_\_ 1.8 mi

↷ 24. Turn right onto State Hwy 87 N  
\_\_\_\_\_ 33.5 mi

**Follow FM 2928 E to Price Dr**

\_\_\_\_\_ 6 min (4.2 mi)



-  25. Turn right onto FM 2928 E  
\_\_\_\_\_ 4.0 mi
-  26. Turn left onto Fin and Feather Dr  
\_\_\_\_\_ 417 ft
-  27. Turn right onto Price Dr  
\_\_\_\_\_ 0.1 mi

## Fin & Feather Resort

245 Fin and Feather Dr, Hemphill, TX 75948

These directions are for planning purposes only. You may find that construction projects, traffic, weather, or other events may cause conditions to differ from the map results, and you should plan your route accordingly. You must obey all signs or notices regarding your route.



Fin & Feather Resort to FROG CITY TRAVEL PLAZA Drive 160 miles, 3 h 5 min

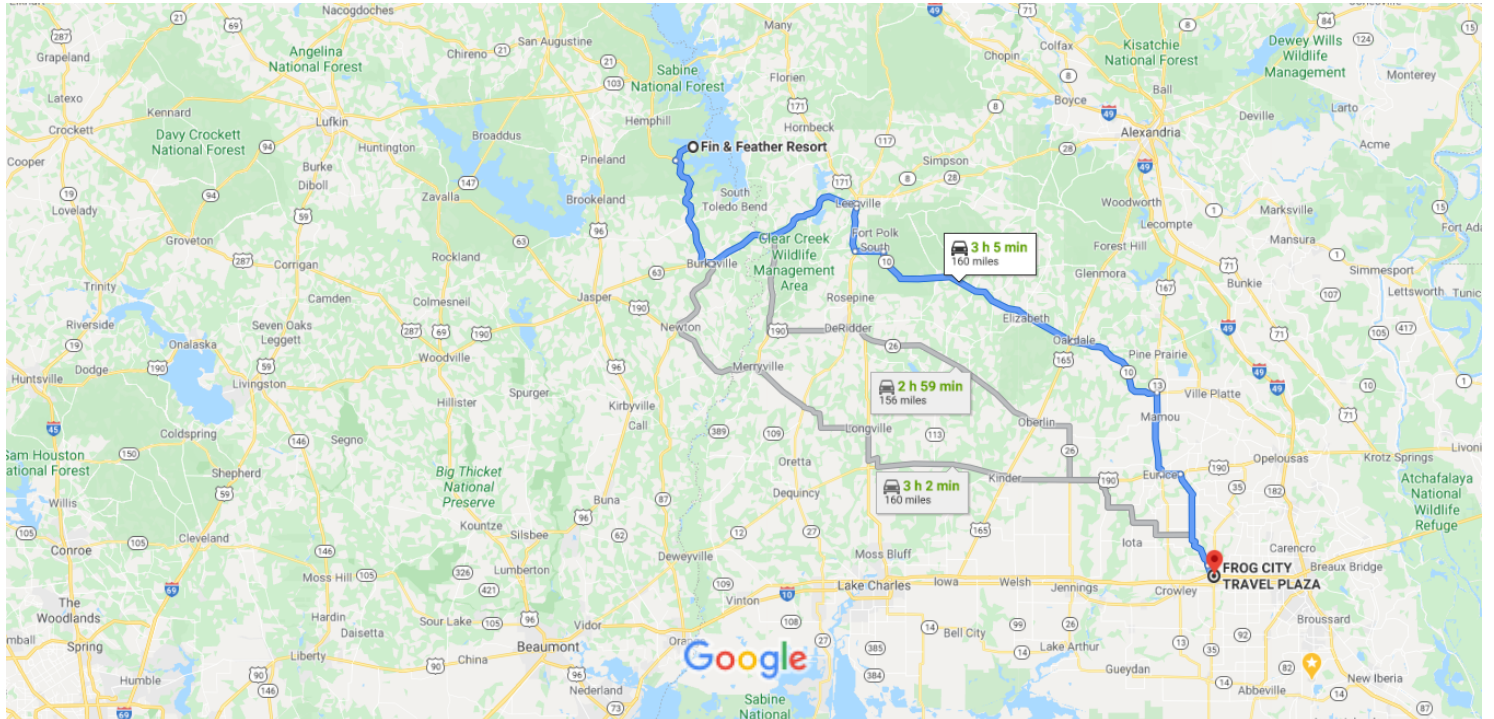

Map data ©2020 Google, INEGI 10 mi

### Fin & Feather Resort

245 Fin and Feather Dr, Hemphill, TX 75948

#### Follow FM 2928 W to State Hwy 87 S

- 6 min (4.2 mi)
- ↑ 1. Head southwest on Price Dr toward Fin and Feather Dr
- 0.1 mi
- ↶ 2. Turn left onto Fin and Feather Dr
- 417 ft
- ↷ 3. Turn right onto FM 2928 W
- 4.0 mi

#### Continue on State Hwy 87 S. Take LA-8 E, LA-10 E and LA-13 S to LA-367 in 11

- 2 h 36 min (136 mi)
- ↶ 4. Turn left onto State Hwy 87 S
- 21.8 mi
- ↶ 5. Turn left onto TX-63 E
- Entering Louisiana
- 10.5 mi
- ↑ 6. Continue onto LA-8 E
- 18.4 mi

- ↶ 7. Turn right onto S 6th St  

---

 0.7 mi
- ↑ 8. Continue onto US-171 S/S 5th St  
i Continue to follow US-171 S  
i Pass by Advance Auto Parts (on the right)  

---

 7.3 mi
- ↶ 9. Turn left onto LA-10 E  

---

 4.7 mi
- ↶ 10. Turn right to stay on LA-10 E  

---

 37.2 mi
- ↑ 11. Continue straight to stay on LA-10 E  

---

 18.6 mi
- ↶ 12. Turn right onto LA-13 S  

---

 14.0 mi
- ↶ 13. Turn left onto E Laurel Ave/U.S. Hwy 190 E  
i Continue to follow U.S. Hwy 190 E  

---

 3.2 mi

#### Follow LA-367 to LA-35 S/LA-98 E in Rayne

- 22 min (19.3 mi)
- ↶ 14. Turn right onto LA-367  

---

 17.4 mi
- ↑ 15. Continue onto LA-98 E/Roberts Cove Rd  

---

 1.9 mi
- ↶ 16. Turn right onto LA-35 S/LA-98 E  

---

 42 s (0.2 mi)
- ↶ 17. Turn left onto N Polk St  
i Destination will be on the left  

---

 25 s (0.1 mi)

## FROG CITY TRAVEL PLAZA

1418 N Polk St, Rayne, LA 70578

These directions are for planning purposes only. You may find that construction projects, traffic, weather, or other events may cause conditions to differ from the map results, and you should plan your route accordingly. You must obey all signs or notices regarding your route.