

TRUMPET I

LA MORENITA

- ARRANGED BY: JOSE E. LOPEZ -

- ADAPTED BY: MARCOS GARCIA -

WWW.MARIACHIGURU.COM

♩=170

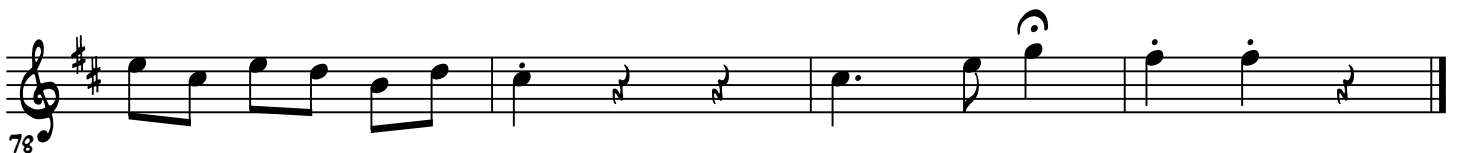
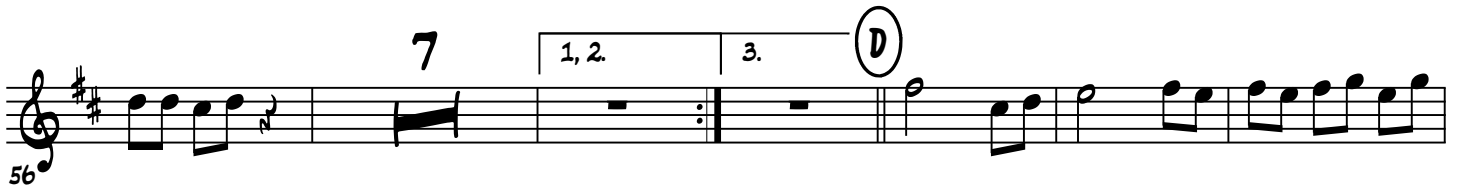
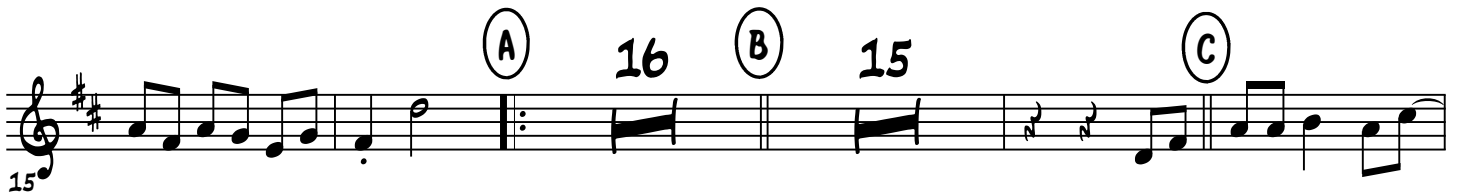
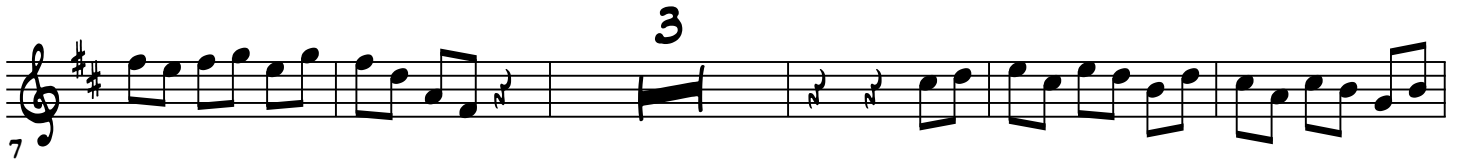

TRUMPET II

LA MORENITA

- ARRANGED BY: JOSE E. LOPEZ -

- ADAPTED BY: MARCOS GARCIA -

WWW.MARIACHIGURU.COM

$\text{♩} = 170$ 7

13

(A) 16 (B) 16

(C) 7

61

1, 2. 3. (D) 7

74

VIOLIN I

LA MORENITA

- ARRANGED BY: JOSE E. LOPEZ -

- ADAPTED BY: MARCOS GARCIA -

WWW.MARIACHIGURU.COM

♩=170

VIOLIN II

LA MORENITA

- ARRANGED BY: JOSE E. LOPEZ -

- ADAPTED BY: MARCOS GARCIA -

WWW.MARIACHIGURU.COM

♩=170

VIOLIN III

LA MORENITA

- ARRANGED BY: JOSE E. LOPEZ -

- ADAPTED BY: MARCOS GARCIA -

WWW.MARIACHIGURU.COM

♩=170

FLUTE

LA MORENITA

- ARRANGED BY: JOSE E. LOPEZ -

- ADAPTED BY: MARCOS GARCIA -

WWW.MARIACHIGURU.COM

♩=170

LA MORENITA

- ARRANGED BY: JOSE E. LOPEZ -

- ADAPTED BY: MARCOS GARCIA -

WWW.MARIACHIGURU.COM

HARP

♩=170

HARP

HP.

HP.

HP.

HP.

LA MORENITA - HARP

(B)

2

Hp. 32

Hp. 36

Hp. 44

(C)

Hp. 48

Hp. 52

GUIARRON

LA MORENITA

- ARRANGED BY: JOSE E. LOPEZ -

- ADAPTED BY: MARCOS GARCIA -

WWW.MARIACHIGURU.COM

♩=170

8 (A)

16

24

(B)

32

40

(C)

48

55

1, 2. 3. (D)

64

72

ARMONIA

LA MORENITA

- ARRANGED BY: JOSE E. LOPEZ -

- ADAPTED BY: MARCOS GARCIA -

WWW.MARIACHIGURU.COM

♩=170

LA MORENITA

VOCALS

- ARRANGED BY: JOSE E. LOPEZ -

- ADAPTED BY: MARCOS GARCIA -

WWW.MARIACHIGURU.COM

♩=170 16 (A)

AY MO RE NI TA MO RE NI TA YO IE VEN GO(A) VER AY MO RE
 AY MO RE NI TA MO RE NI TA DUE NA DE MI(A) MOR AY MO RE
 AY MO RE NI TA MO RE NI TA DI ME LA VER DAD AY MO RE

22

NI TA MO RE NI TA YO IE VEN GO(A) VER PA RA VER SI(A) MI CA RI ÑO LO PUE DES
 NI TA MO RE NI TA DUE NA DE MI(A) MOR TE QUIE RO POR QUE TE TO DAS E RES LA
 NI TA MO RE NI TA DI ME LA VER DAD TE(HE) DE QUE RER TE(HE) DE(A) MAR SI ME TIE

27

CO RRES PON DER PA RA VER SI(A) MI CA RI ÑO LO PUE DES CO RRES PON DER
 MAS LIN DA FLOR TE QUIE RO POR QUE DE TO DAS E RES LA MAS LIN DA FLOR
 NES VO LUN TAD TE(HE) DE QUE RER TE(HE) DE(A) MAR SI ME TIE NES VO LUN TAD

(B)

AY MO RE NI TA MO RE NI TA YO IE VEN GO(A) VER AY MO RE NI TA MO RE
 AY MO RE NI TA MO RE NI TA DUE NA DE MI(A) MOR AY MO RE NI TA MO RE
 AY MO RE NI TA MO RE NI TA DI ME LA VER DAD AY MO RE NI TA MO RE

39

NI TA YO IE VEN GO(A) VER PA RA VER SI(A) MI CA RI ÑO LO PUE DES CO RRES PON DER
 NI TA DUE NA DE MI(A) MOR TE QUIE RO POR QUE TE TO DAS E RES LA MAS LIN DA FLOR
 NI TA DI ME LA VER DAD TE(HE) DE QUE RER TE(HE) DE(A) MAR SI ME TIE NES VO LUN TAD

(C) 15

44 PA RA VER SI(A) MI CA RI ÑO LO PUE DES CO RRES PON DER
 TE QUIE RO POR QUE DE TO DAS E RES LA MAS LIN DA FLOR
 TE(HE) DE QUE RER TE(HE) DE(A) MAR SI ME TIE NES VO LUN TAD

(D) 16

64