



State of Wisconsin DNR Department of Natural Resources Water Permit Central Intake – attn. APM PO Box 7185 Madison, WI 53707-7185	Chemical Aquatic Plant Control Permit
---	---------------------------------------

Permit Number: NE-2023-69-16890
Permit Expiration Date: October 1, 2023
Waterbody Name: Waupaca Chain O' Lakes

Waterbody # (WBIC): 261200, 264700
Fee Received: 245
Waterbody Address: PO Box 123

Applicant Name: Waupaca Chain O' Lakes District
PO Box 123
King, WI 54946
Email:
Phone:

Applicator Name: Wisconsin Lake & Pond Resource, LLC
N7828 Town Hall Rd
Eldorado, WI 54932
Email: jim@wisconsinlpr.com
Phone: 920-872-2032

Advanced Notification of Treatment is required

The Department has received and reviewed your application to chemically treat up to 8.45 acres of Eurasian and hybrid watermilfoil in the Waupaca Chain o' Lakes in Waupaca County. Aspects of this permit may not be changed. Please go to this web address: <https://permits.dnr.wi.gov/water/SitePages/Permit%20Search.aspx> to search for and download the permit documents. Your permit application meets the minimum requirements by law and a permit is being issued with the following conditions.

- It is the responsibility of the applicant to follow the treatment plan outlined in the permit application and permit conditions. The treatment notification protocols, treatment plan, and reporting protocols shall be performed in compliance with Wisconsin Administrative Code Chapter NR 107. Noncompliance with the permit can result in enforcement actions under Wis. Stat. ss. 23.24(6) and 281.98 and restriction of aquatic plant management activities for subsequent years under Wis. Adm. Code Ch. NR 107. The conditions and treatment plan are required to be followed to ensure efficacy of the treatment.
- You shall notify Christopher Kolasinski of the Department of Natural Resources at Christopher.kolasinski@wisconsin.gov or 920-252-5053, at least 4 business days before treatment with the date and time of proposed treatment.
- The Department may stop or limit the application of chemicals to a body of water if at any time it determines that the treatment will be ineffective, or will result in unreasonable restrictions on current water uses, or will produce unnecessary adverse side effects on nontarget organisms.
- You shall have a paper or electronic copy of this cover letter and permit with the individual conducting the treatment.

- You shall submit the Aquatic Plant Management Treatment record on the most updated form supplied by the Department as follows:
 - a. Immediately, if any unusual circumstances occur during treatment.
 - b. Within 30 days, if treatment occurs.
 - c. By October 1 of this year if no treatment occurred.

If you have any questions or concerns, I can be reached at 920-252-5053 or by email at Christopher.Kolasinski@wisconsin.gov

State of Wisconsin Department of Natural Resources for the Secretary

By: Kolasinski, Chris	4/26/2023	4/26/2023
Water Resources Biologist	Date Signed	Date Mailed

Please Note:

If you believe that you have a right to challenge this decision, you should know that Wisconsin statutes and administrative rules establish time periods within which requests to review Department decisions must be filed. For judicial review of a decision pursuant to ss. 227.52 and 227.53, Wis. Stats., you have 30 days after the decision is mailed or otherwise served by the Department, to file your petition with the appropriate circuit court and serve the petition on the Department. Such a petition for judicial review shall name the Department of Natural Resources as the respondent. This notice is provided pursuant to s. 227.48(2), Wis. Stats. To request a contested case hearing pursuant to s. 227.42, Wis. Stats., you have 30 days after the decision is mailed, or otherwise served by the Department, to serve a petition for hearing on the Secretary of the Department of Natural Resources. The filing of a request for a contested case hearing is not a prerequisite for judicial review and does not extend the 30-day period for filing a petition for judicial review.

Notice:

- You shall decontaminate all project equipment used in the waterbody to minimize transport of aquatic invasive species (AIS) immediately after each use on the project site. You shall utilize best management practices: <https://dnr.wi.gov/topic/Invasives/disinfection.html> You shall comply with all provisions in State Stat. s. 30.07 and Wis. Adm Code s. NR 40.07 and Manual code 9183.1 For further information, please refer to the following: <https://dnr.wi.gov/topic/invasives/classification.html>.
- The approval of an aquatic plant management permit does not represent an endorsement of the permitted activity but represents that the applicant has complied with all criteria of this chapter.

Aquatic Plant Management

NOTE: Missing or incomplete fields are highlighted at the bottom of each page. You may save, close and return to your draft permit as often as necessary to complete your application. If there are no updates in 90 days, your draft is deleted

This Application has been Signed and Submitted by: i:0#.f|wamsmembership|jscharl signed on 2023-04-10T12:58:56

Site or Project Name:

Waupaca Chain - 2023

The permit application will be saved automatically with this name

Activity:

Chemical Control Application

Eligibility:

(All questions must be no for it to be considered a private pond.)

Does the waterbody have:

- More than one property owner? Yes No
- Uncontrolled surface water discharge? Yes No
- Public access? Yes No

3200-004 Chemical Aquatic Control Application

NOTE: To be considered a private pond, a waterbody must meet all of the following requirements:

1. Confined to one property owner.
2. The pond has no uncontrolled surface water discharge.
3. No public access.

Upon submittal of your permit application, a **non-refundable \$20 permit processing fee will be charged**. Additional acreage fees will be refunded if the permit request is denied or if no treatment occurs.

3200-004 Chemical Aquatic Plant Control Application

- Annually complete all pages on Form 3200-004 for chemical plant management applications. Complete form 3200-004a for large scale treatments(exceeds 10.0 acres in size or 10% of the area of the water body that is 10 feet or less in depth) as required by NR107.04(3).
 - Form 3200-004 is completed electronically through this system.
 - Form 3200-004a must be completed outside the system and uploaded to the attachments section. Please refer to this link for a copy of this form: <http://dnr.wi.gov/files/pdf/forms/3200/3200-004A.pdf>
- Attach a map that shows the treatment location(s), treatment dimensions and riparian landowners. If requesting WPDES coverage, attach a water body map that shows surface outflow and receiving waters.
- For a large-scale treatment, attach evidence that a public notice has been published in a regional / local newspaper and if required that a public informational meeting has been conducted as defined in NR107.04(3).
- Pay fee online.
- Sign and Submit form.
- A signed permit application certifies to the Department that a copy of the application has been provided to any affected property owner's association/district and to landowners adjacent to treatment area.

Contact Information

Applicant Information

Organization Waupaca Chain O' Lakes District

Last Name:

First Name:

Mailing Address: PO Box 123

City: King

State: WI

Zip Code: 54946

Email:

Phone Number:

(xxx-xxx-xxxx)

Alternative Phone Number:

(xxx-xxx-xxxx)

Waterbody Address

Last Name:

First Name:

Street Address: PO Box 123

City: King

State: WI

Zip Code: 54946

Email:

Phone Number:

(xxx-xxx-xxxx)

Alternative Phone Number:

(xxx-xxx-xxxx)

Applicator

Name of Applicator Firm: Wisconsin Lake & Pond Resource, LLC

Applicator Certification #: 041446, 073906, 080532, 092501, 077803, 105360, 11117...

Business Location License #: 93-015182-012226

Restricted Use Pesticide #:

Address: N7828 Town Hall Rd

City: Eldorado

State: WI

Zip: 54932

Email: jim@wisconsinlpr.com

Phone Number: 920-872-2032
(xxx-xxx-xxxx)

Adjacent Riparian Property Owners

NOTE: Phone and email address will not be publicly viewable.

Uploaded riparian owners to attachment tab

Name	Address	Phone	Email Address
<input type="text"/>	<input type="text"/>		

Site Information - Complete

Waterbody Containing Control Area(s)

Waterbody Property Owners Association
or Waterbody District Representative :

None

Water Body Name:

Primary County:

Latitude:

Longitude:

Section:

Township:

Range:

Direction:

E W

Waterbody Surface Area:

acres

Estimated Surface area that is 10ft or less

acres

Proposed Control Area(s)

Area(s) Proposed for Control:

Site Name (Optional)	Treatment Length	Treatment Width	Estimated Acreage	Average Depth	Calculated Volume
<input type="text" value="Long Lk - F"/>	<input type="text" value="0"/> ft. x	<input type="text" value="0"/> ft.	$\div 43,560 \text{ ft}^2 =$ <input type="text" value="1.00"/> ac	<input type="text" value="6"/> ft =	<input type="text" value="6.00"/> ac-ft
<input type="text" value="Dake Lake - G"/>	<input type="text" value="0"/> ft. x	<input type="text" value="0"/> ft.	$\div 43,560 \text{ ft}^2 =$ <input type="text" value="7.45"/> ac	<input type="text" value="7"/> ft =	<input type="text" value="52.15"/> ac-ft
			Estimated Acreage Grand Total <input type="text" value="8.45"/> ac	Calculated Volume Grand Total	<input type="text" value="58.15"/> ac-ft

Is the area with in or adjacent to a sensitive area designated by the Department of Natural Resources. [More Information](#)

Yes No

If the estimated acreage is greater than 10 acres, or is greater than 10 percent of the estimated area 10 feet or less in depth in Section II, complete and attach Form 3200-004A, Large-Scale Treatment Worksheet.

Chemical Aquatic Plant Control Information - Form 3200-004 (R 2/17)

Notice: Use of this form is required by the Department for any application filed pursuant to s. 281.17(2), Wis. Stats., and Chapters NR 107, 200 and 205, Wis. Adm. Code. This permit application is required to request coverage for pollutant discharge into waters of the state. Personally identifiable information on this form may be provided to requesters to the extent required by Wisconsin's Open Records Law [ss. 19.31-19.39, Wis. Stats.].

Treatment Type:

- Lake Pond Wetland Marina Other

Has a Lake Management plan been provided to the DNR? <input checked="" type="radio"/> Yes <input type="radio"/> No <input type="radio"/> Don't Know	If Yes, date approved of most current copy 12/1/2021	Link to Approved Plan: http://nebula.wsimg.com/0490bc981338a <input type="checkbox"/> Uploaded Plan copy as an Attachment
--	---	---

Does the proposed plant removal agree with the approved plan? Yes No
If NO, explain, Attach additional sheets if necessary.

Goal of Aquatic Plant Control:

- Maintain navigation channel
- Maintain boat landing and carry in access
- Improve fish habitat
- Maintain swimming area
- Control of invasive exotics
- Other

Nuisance Caused By:

- Algae
- Emergent water plants (majority of leaves & stems growing above water surface, e.g. cattail, bulrushes)
- Floating water plants (majority of leaves floating on water surface, e.g., water lilies, duckweed)
- Submerged water plants (leaves & stems below surface, flowering parts may be exposed: milfoil, coontail)
- Other

List Target Plants

- | | | |
|---|---|--|
| <input type="checkbox"/> Algae | <input type="checkbox"/> Flowering Rush | <input type="checkbox"/> Purple Loosestrife |
| <input type="checkbox"/> Common/Glossy Buckthorn | <input type="checkbox"/> Hybrid Cattail | <input type="checkbox"/> Reed Canary Grass |
| <input type="checkbox"/> Coontail | <input checked="" type="checkbox"/> Hybrid Watermilfoil | <input type="checkbox"/> Reed Manna Grass |
| <input type="checkbox"/> Curly-Leaf Pondweed | <input type="checkbox"/> Japanese Knotweed | <input type="checkbox"/> Starry Stonewort |
| <input type="checkbox"/> Duckweed | <input type="checkbox"/> Naiad | <input type="checkbox"/> Yellow Floating Heart |
| <input type="checkbox"/> Elodea | <input type="checkbox"/> Narrow-Leaf Cattail | <input type="checkbox"/> Yellow Iris |
| <input checked="" type="checkbox"/> Eurasian Watermilfoil | <input type="checkbox"/> Phragmites | <input type="checkbox"/> Pondweed |

Other Target Plants:

Note: Different plants require different chemicals for effective treatment. Do not purchase chemical before identifying plants.

Chemical Control

Full Trade Name of Proposed Chemical(s)

- | | | | |
|--|--|--|---|
| <input type="checkbox"/> Agristar 2,4-D Amine | <input type="checkbox"/> Clipper | <input type="checkbox"/> K-Tea | <input type="checkbox"/> SCI-62 |
| <input type="checkbox"/> Algimycin PWF | <input type="checkbox"/> Clipper SC | <input type="checkbox"/> Littora | <input type="checkbox"/> Sculpin G |
| <input type="checkbox"/> Alligare 2,4-D | <input type="checkbox"/> Current | <input type="checkbox"/> Milestone | <input type="checkbox"/> SeClear |
| <input type="checkbox"/> Alligare Argos | <input type="checkbox"/> Cutrine-Plus | <input type="checkbox"/> Nautique | <input type="checkbox"/> SeClear G |
| <input type="checkbox"/> Alligare Diquat | <input type="checkbox"/> Cutrine-Plus Granular | <input type="checkbox"/> Navigate | <input type="checkbox"/> Shoreklear-Plus |
| <input type="checkbox"/> Alligare Ecomazapyr | <input type="checkbox"/> Cutrine-Ultra | <input type="checkbox"/> Navitrol | <input type="checkbox"/> Shredder Amine |
| <input type="checkbox"/> Alligare Glyphosate 5.4 | <input type="checkbox"/> DMA 4 IVM | <input type="checkbox"/> Navitrol DPF | <input type="checkbox"/> Sonar AS |
| <input type="checkbox"/> Aqua Neat | <input type="checkbox"/> Earthtec | <input type="checkbox"/> Phycomycin SCP | <input type="checkbox"/> Sonar Genesis |
| <input type="checkbox"/> Aqua Star | <input type="checkbox"/> Element 3A | <input type="checkbox"/> Polaris | <input type="checkbox"/> Sonar H4C |
| <input type="checkbox"/> AquaPro | <input type="checkbox"/> Flumioxazin 51% WDG | <input type="checkbox"/> Polaris AC | <input type="checkbox"/> Sonar PR |
| <input type="checkbox"/> Aquashade | <input type="checkbox"/> Formula F-30 | <input type="checkbox"/> Pond-Klear | <input type="checkbox"/> Sonar Q |
| <input type="checkbox"/> Aquashadow | <input type="checkbox"/> Garlon 3A | <input checked="" type="checkbox"/> ProcellaCOR EC | <input type="checkbox"/> Sonar RTU |
| <input type="checkbox"/> Aquastrike | <input type="checkbox"/> Green Clean | <input type="checkbox"/> Refuge | <input type="checkbox"/> Sonar SRP |
| <input type="checkbox"/> Aquathol K | <input type="checkbox"/> Habitat | <input type="checkbox"/> Renovate 3 | <input type="checkbox"/> SonarOne |
| <input type="checkbox"/> Aquathol Super K | <input type="checkbox"/> Harpoon | <input type="checkbox"/> Renovate LZR | <input type="checkbox"/> Stingray |
| <input type="checkbox"/> Avast! SC | <input type="checkbox"/> Harvester | <input type="checkbox"/> Renovate LZR Max | <input type="checkbox"/> Symmetry NXG |
| <input type="checkbox"/> Captain | <input type="checkbox"/> Havoc Amine | <input type="checkbox"/> Renovate Max G | <input type="checkbox"/> Touchdown Pro |
| <input type="checkbox"/> Captain XTR | <input type="checkbox"/> Hydrothol 191 | <input type="checkbox"/> Renovate OTF | <input type="checkbox"/> Tribune |
| <input type="checkbox"/> Chinook | <input type="checkbox"/> Hydrothol Granular | <input type="checkbox"/> Reward | <input type="checkbox"/> Trycera |
| <input type="checkbox"/> Clearcast | <input type="checkbox"/> Komeen | <input type="checkbox"/> Rodeo | <input type="checkbox"/> Weedar 64 |
| <input type="checkbox"/> Clearigate | <input type="checkbox"/> Komeen Crystal | <input type="checkbox"/> Roundup Custom | <input type="checkbox"/> Weedestroy AM-40 |

Other Proposed Chemical(s):

Have the proposed chemicals been permitted in a prior year on the proposed site?

- All Some None

What were the results of the treatment?

Method of Application: Injection

Other Method of Application

NOTE: Chemical fact sheets for aquatic pesticides used in Wisconsin are available from the Department of Natural Resources upon request.

Alternatives to Chemical Control:	Feasible?	If No, Why Not?
1. Mechanical harvesting	<input type="radio"/> Yes <input checked="" type="radio"/> No	Spreads EWM
2. Manual removal	<input type="radio"/> Yes <input checked="" type="radio"/> No	too large an area
3. Sediment screens/covers	<input type="radio"/> Yes <input checked="" type="radio"/> No	non-target damage
4. Dredging	<input type="radio"/> Yes <input checked="" type="radio"/> No	non-target damage
5. Waterbody drawdown	<input type="radio"/> Yes <input checked="" type="radio"/> No	no ability to drawdown
6. Nutrient controls in watershed	<input type="radio"/> Yes <input checked="" type="radio"/> No	not a control option for immediate concerns
7. Other:	<input type="radio"/> Yes <input type="radio"/> No	<input type="text"/>

Note: If proposed treatment involves multiple properties, consider feasibility of EACH alternative for EACH property owner.

Will surface water outflow and/or overflow be controlled to prevent chemical loss?

- Yes No

Is the treatment area greater than 5% of surface area?

- Yes No

WPDES Permit Request

Is WPDES coverage being requested? Refer to

<http://dnr.wi.gov/topic/wastewater/aquaticpesticides.html> for more information

Yes - complete section VII with signature.

No

Already have WPDES

WPDES coverage not needed

Required Attachments and Supplemental Information

Upload Required Attachments (15 MB per file limit) - [Help reduce file size and trouble shoot file uploads](#)

* indicates completion of this item is required

Note: To add additional attachments using the down arrow icon. To replace an existing file, use the 'Click here to attach file ' link. To remove additional items, select the item and press CNTRL Delete.

Riparian Owners [WCoL addresses 23.pdf](#)

Public Notice

Large Scale Worksheet

Site Map [WCoL permit maps 2023.pdf](#)

Fee Calculation

Chemical Control Application

1. s. NR 107.11(1), Wis. Adm. Code, lists the conditions under which the permit fee is limited to the \$20 minimum charge.
2. s. NR 107.11(4), Wis. Adm. Code, lists the uses that are exempt from permit requirements.
3. s. NR 107.04(2), Wis. Adm. Code, provides for a refund of acreage fees if the permit is denied or if no treatment occurs.

If Proposed treatment is over 0.25, calculate acreage fee: (round up to nearest whole acre, to maximum of 50 acres) acres X \$25 per acre = \$	8.45
If proposed treatment is less than 0.25 acre, acreage fee is \$0	\$225.00
Basic Permit Fee (non-refundable)	\$20.00
Total Fee	\$245

Payment Information

Invoice Number: WP-00040358

Payment Confirmation Number: WS2WT3009926681

Amount Paid: \$245

Sign and Submit

Applicant Responsibilities and Certification

1. The applicant has prepared a detailed map which shows the length, width and average depth of each area proposed for the control of rooted vegetation and the surface area in acres or square feet for each proposed algae treatment.
2. The applicant understands that the Department of Natural Resources may require supervision of any aquatic plant management project involving chemicals. Under s.NR 107.07 Wis. Adm. Code, supervision may include inspection of the proposed treatment area, chemicals and application equipment before, during or after treatment. The applicant is required to notify the regional office 4 working days in advance of each anticipated treatment with the date, time, location and size of treatment unless the Department waives this requirement. Do you request the Department to waive the advance notification requirement?
 Yes No
3. The applicant agrees to comply with all terms or conditions of this permit, if issued, as well as all provisions of Chapter NR 107, Wis. Adm. Code. The required application fee is attached.
4. The applicant will provide a copy of the current application to any affected property owners' association inland Lake District and, in the case of chemical applications for rooted aquatic plants, to all owners of property riparian or adjacent to the treatment area. The applicant has also provided a copy of the current chemical fact sheet for the chemicals proposed for use to any affected property owner's association or inland Lake District.
5. Conditions related to invasive species movement. The applicant and operator agree to the following methods required under s.NR 109.05(2), Wis. Adm. Code for controlling, transporting and disposing of aquatic plants and animals, and moving water:
 - Aquatic plants and animals shall be removed and water drained from all equipment as required by s.30.07, Wis. Stats., and ss. NR 19.055 and 40.07, Wis. Adm. Code.
 - Operator shall comply with the most recent Department-approved 'Boat, Gear, and Equipment Decontamination and Disinfection Protocol', Manual Code #9183.1, available at <http://dnr.wi.gov/topic/invasives/disinfection.html>

All portions of this permit, map and accompanying cover letter must be in possession of the chemical applicator at the time of treatment. During treatment all provisions of Chapter NR 107 107.07 and NR 107.08, Wis. Adm. Code, must be complied with, as well as the specific conditions contained in the permit cover letter.

I hereby certify that that the above information is true and correct and that copies of the application shall be provided to all affected property owners promptly and that the conditions of the permit will be adhered to. All portions of this permit, map and accompanying cover letter must be in possession of the applicant or their agent at time of plant removal. During plant removal activities, all provisions of applicable Wisconsin Administrative Rules must be complied with, as well as the specific conditions contained in the permit cover letter.

Steps to Complete the signature process

IMPORTANT: All email correspondence will be sent to the address associated with your WAMS ID).

1. Read and Accept the Responsibilities and Certification
2. Press the Initiate Signature Process button
3. Open the confirmation email for a one time confirmation code and instructions to complete the signature process.

You will receive a final acknowledgement email upon completing these steps .

Check if you are signing as Agent for Applicant.

i:0#f|wamsmembership|jscharl signed on 2023-04-

I hereby certify that the above information is true and correct and that copies of this submittal shall be provided to the appropriate parties named in the contact section and that the conditions of the permit and pesticide use will be adhered to.

Lake	ID	Density	Size (ac)	Avg. Depth
Long	F	Dominant	1	6
Dake	G	Dominant	6.11	6.5
		Highly Dominant	1.34	6.5
TOTAL			8.45	---

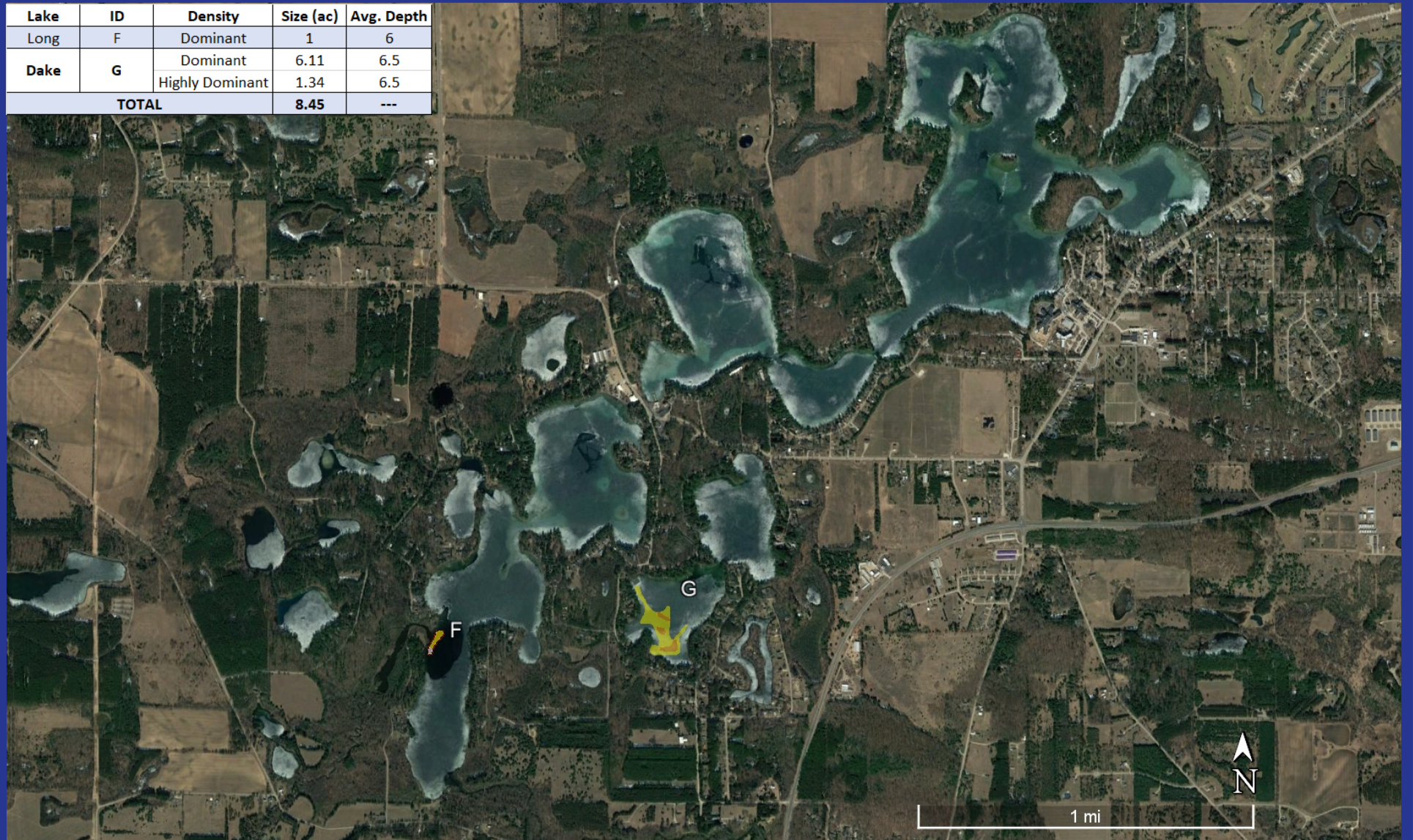

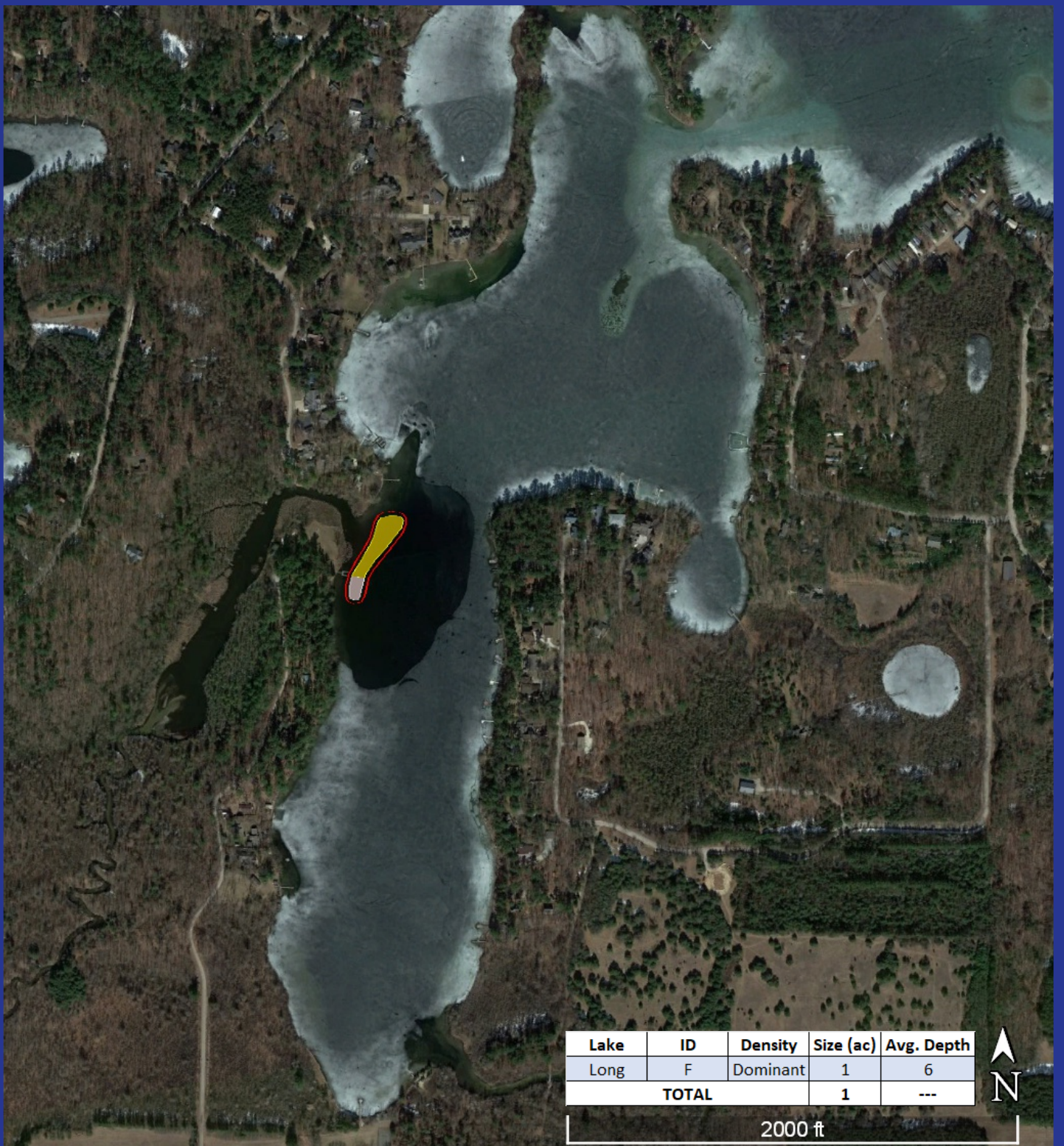

Long Lake - Hybrid Water-milfoil Control Locations

Lake	ID	Density	Size (ac)	Avg. Depth
Dake	G	Dominant	6.11	6.5
		Highly Dominant	1.34	6.5
TOTAL			7.45	---

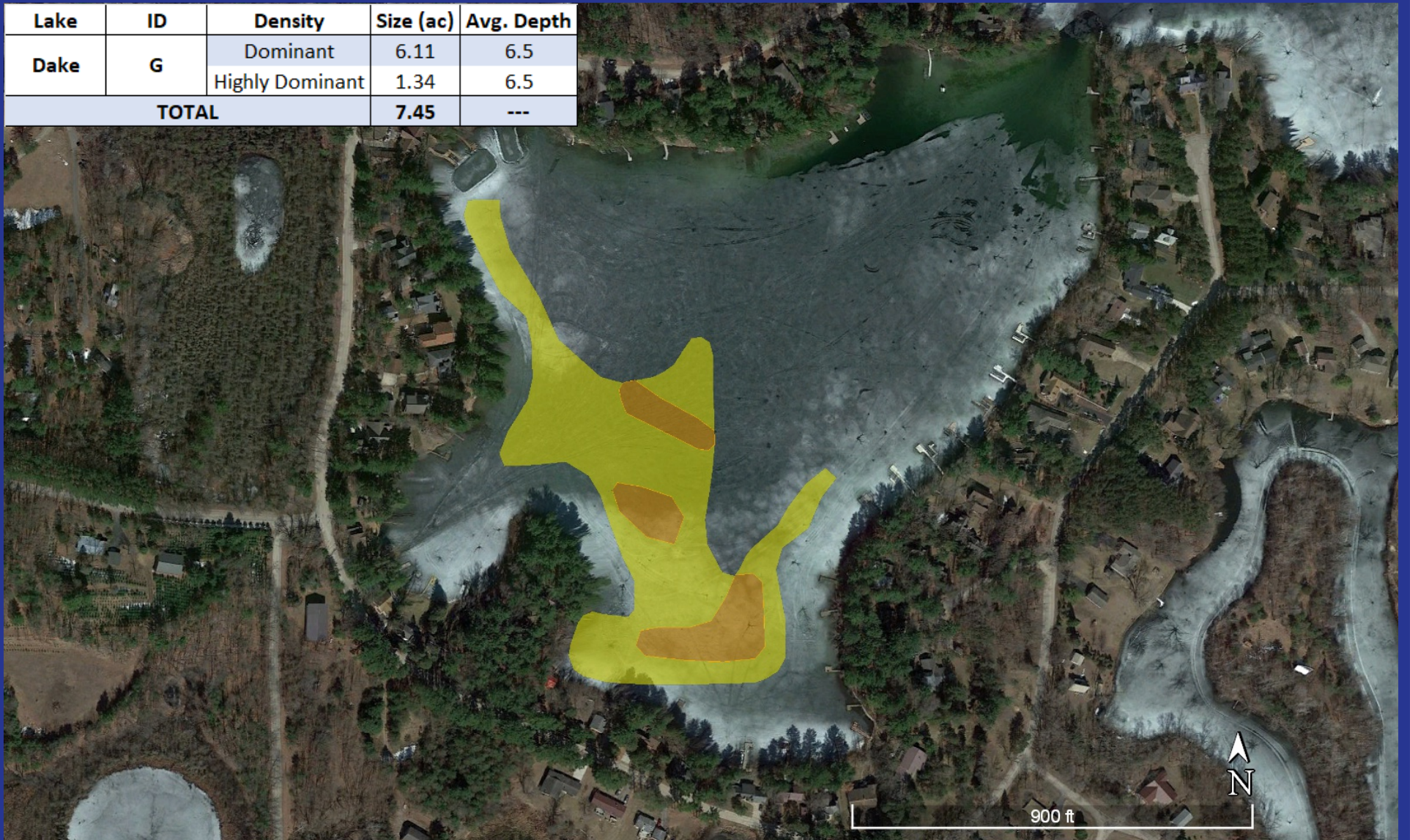

Dake Lake - HWM Control Locations

Figure 3
 Waupaca Chain of Lakes, Waupaca County Surveyed:
 September 13-14, 2022

Lake	NAME	ADDRESS	CITY	ST	Zip
DAKE	BENDING TRUST ANN M ET AL	480 COUNTRY CLUB LANE	GLEN ELLYN	IL	60137
	BERND JAMES D & JOANN L	N2274 CLEGHORN RD	WAUPACA	WI	54981
	BITTMAN TRUST ANITA L	N2250 CLEGHORN RD	WAUPACA	WI	54981
	BROOKS SHIRLEY A	N2240 CLEGHORN RD	WAUPACA	WI	54981
	CAPIZZI MICHAEL J & DAWN D	N2244 CLEGHORN RD	WAUPACA	WI	54981
	CARROLL THOMAS V & KRISTINE A	N2256 CLEGHORN RD	WAUPACA	WI	54981
	CLARSON REV TRUST CASSANDRA M	1101 CONNERY COVE - APT#106	WAUNAKEE	WI	53597
	DECKER JT LIVING TRUST WILLIAM J & NANCY C	783 S WASHINGTON	ELMHURST	IL	60126
	ELLIS TRUST KAY D	E1228 PINE TREE PT	WAUPACA	WI	54981
	ENGELHARDT LUKE & TIFFANY	7487 AUDREY AVE	YORKVILLE	IL	60560
	FERRARA JOHN H	2042 W GRACE ST	CHICAGO	IL	60618
	FREUND INVESTMENTS LLC	208 E UNION ST	WAUPACA	WI	54981
	HENRIKSEN REV TRUST KRISTIN S	720 S WASHINGTON	ELMHURST	IL	60126
	HINZE DONALD & NATALIE	N2232 CLEGHORN RD	WAUPACA	WI	54981
	JOHNSON DANIEL R	N2380 CLEGHORN RD	WAUPACA	WI	54981
	KESLER RICHARD L	N2286 CLEGHORN RD	WAUPACA	WI	54981
	KLISMET JT REV TRUST JAMES & DIANNA L	PO BOX 575	WAUPACA	WI	54981
	MINOR KEVIN L & WENDY L	N74 W22552 TWIN OAK CT	SUSSEX	WI	53089
	MUELLER REV TRUST DEBRA	26 DENALI CT	SOUTH BARRINGTON	IL	60010
	OFTEDAHL REV IN TRUST SANDRA L	4214 VINCENT AVE S	MINNEAPOLIS	MN	55410
	OLSEN JAMES T & KAREN M	N2308 CLEGHORN RD	WAUPACA	WI	54981
	PALMER THOMAS A & BARBARA L	4061 JOHNSON AVE	WESTERN SPRINGS	IL	60558
	PANKRATZ REV TRUST JOSEPH J & BONNIE M	N2340 CLEGHORN RD	WAUPACA	WI	54981
	PETERSEN STEVEN K & JUNE K	N2348 CLEGHORN RD	WAUPACA	WI	54981
	PIOTROWSKI FAM TRUST GREGORY E & REGINA T	1487 ARMSTRONG LN	ELK GROVE VILLAGE	IL	60007
	ROLOFF LIV TRUST PAUL E & KATHY L	E1203 CHANNEL PARK DR	WAUPACA	WI	54981
	SCHROEDER 2021 REV TRUST SCOTT H	10633 W VISTA VIEW CIR	MEQUON	WI	53097
	SCHUELKE FAMILY RETREAT LLC	N2236 CLEGHORN RD	WAUPACA	WI	54981
	SHABINO JOHN E	6105 E SURREY RD	BLOOMFIELD HILLS	MI	48301
	SIMPSON JT LIV TRUST DALE C & VIRGINIA C	E1234 PINE TREE PT	WAUPACA	WI	54981
	TYRE JT REV LIV TRUST WILLIAM R & CATHERINE M	N2564 COUNTY ROAD QQ	WAUPACA	WI	54981
	ULRICH RYAN S & LAURA JEAN	N2263 COUNTRY LN	WAUPACA	WI	54981
	WAGNER & A BRUBAKER RYAN	201 S RIVERHEATH WAY - APT 201	APPLETON	WI	54915
WATSON GARY W & BARB M L	N2362 CLEGHORN RD	WAUPACA	WI	54981	
WEISS THOMAS R & BARBARA A	N2318 CLEGHORN RD	WAUPACA	WI	54981	
WELNICK TRUST	102 BLUE RIDGE PKWY	MADISON	WI	53705	
WIENKERS STEVEN F ET AL	N105W7515 CHATHAM ST	CEDARBURG	WI	53012	
ZEINERT & DEANN R GOLLA DAWN M & DALE E	E1211 CHANNEL PARK DR	WAUPACA	WI	54981	
LONG	ET AL PALMER LIVING TRUST	2936 N 74TH CT	ELMWOOD PARK	IL	60707
	NAL PROPERTIES LLC	3189 WINNEGAMIE DR	APPLETON	WI	54914
	RAY U JR ET AL LANE LIVING TRUST	436 W ELM PARK AVE	ELMHURST	IL	60126
	THOMAS R MASURA	506 N HAVANA RD	VENICE	FL	34292