BLUES FIGURE #15
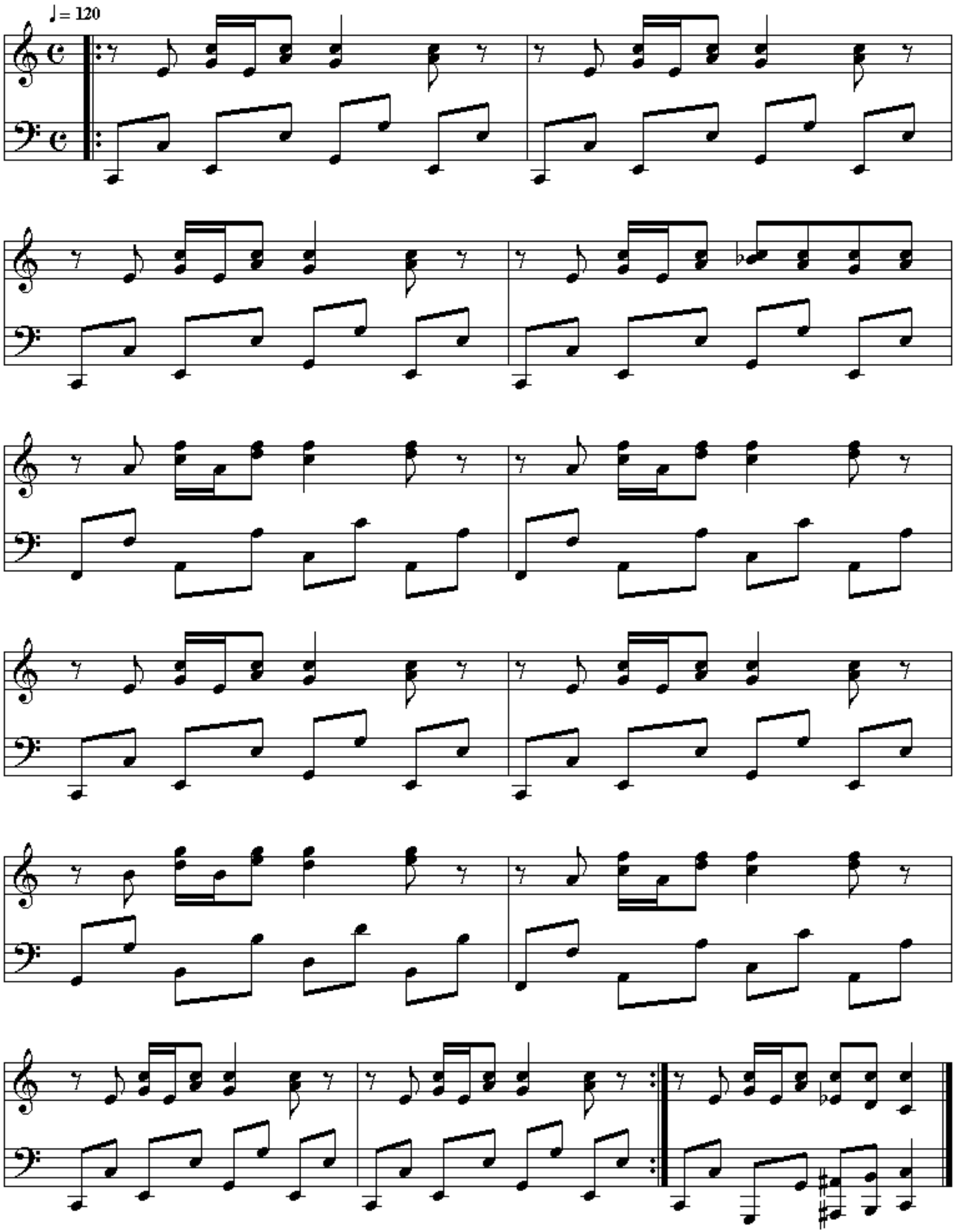
©H. John Henry