

NOTE: BEARINGS INDICATED HEREON ARE BASED ON THE REFERENCED SURVEY MAP(S).

NOTE: This map does not purport to show all servitudes and/or rights of ways which may affect this property.

NOTE: This property is situated within ZONE "AE"(EL 11) & "VE" (EL 13) as shown on the F.E.M.A. Flood Insurance Rate Map dated March 3, 1995. (Map No. 22051C0225 E)

Reference Map:

"SURVEY PLAT SHOWING PROPERTY OF JOHNNY COLLINS ET AL BEING SUBDIVIDED INTO LOTS 1 THROUGH 9" prepared by Larry J. Picciola, Inc. dated January 13, 2003

Legend

- Indicates 1/2" Rod Set Unless Noted
- Indicates 3/4" Pipe Fd.
- ◆ Indicates Fire Hydrant

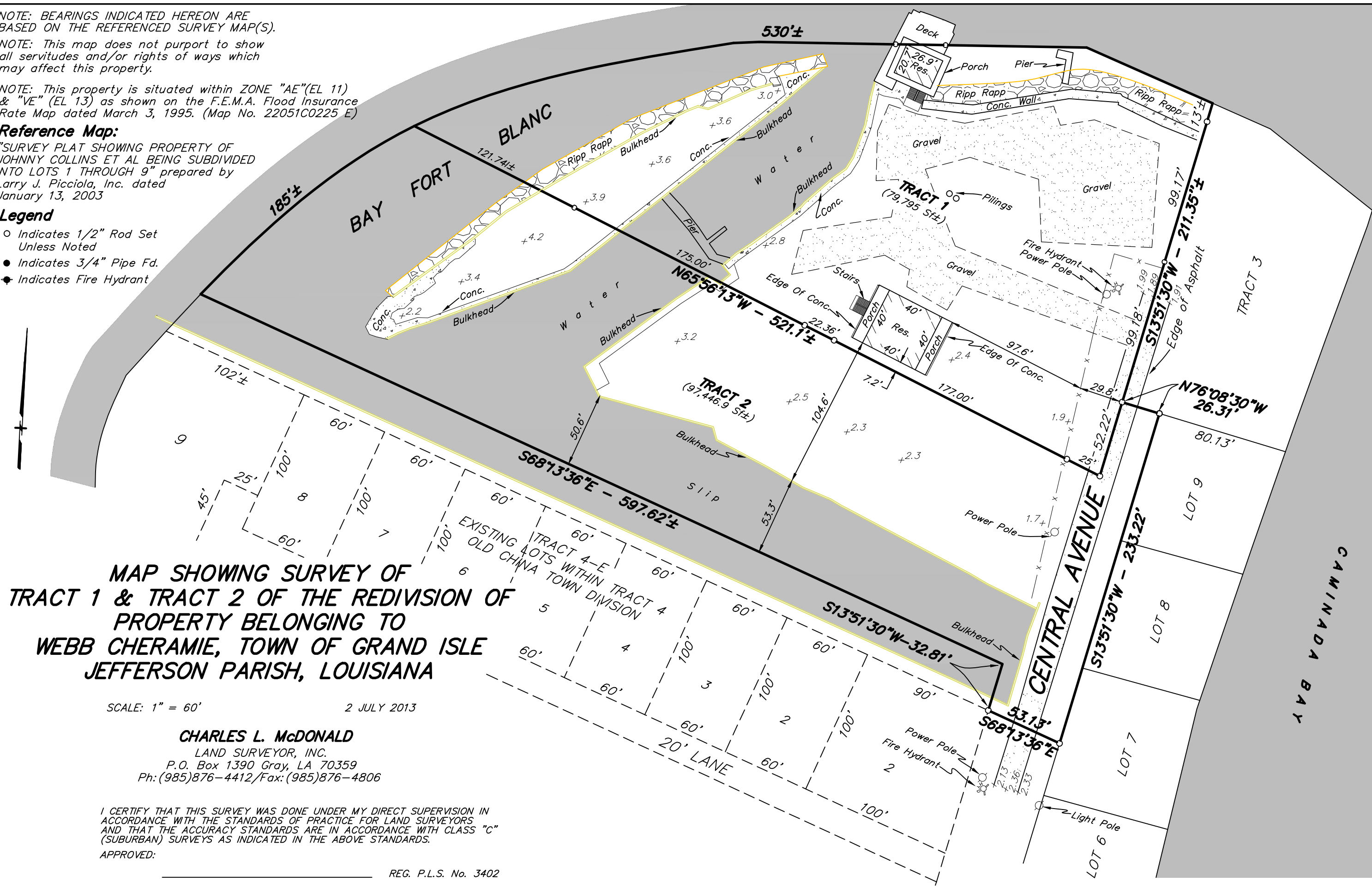

MAP SHOWING SURVEY OF TRACT 1 & TRACT 2 OF THE REDIVISION OF PROPERTY BELONGING TO WEBB CHERAMIE, TOWN OF GRAND ISLE JEFFERSON PARISH, LOUISIANA

SCALE: 1" = 60'

2 JULY 2013

CHARLES L. McDONALD
 LAND SURVEYOR, INC.
 P.O. Box 1390 Gray, LA 70359
 Ph: (985)876-4412/Fax: (985)876-4806

I CERTIFY THAT THIS SURVEY WAS DONE UNDER MY DIRECT SUPERVISION IN ACCORDANCE WITH THE STANDARDS OF PRACTICE FOR LAND SURVEYORS AND THAT THE ACCURACY STANDARDS ARE IN ACCORDANCE WITH CLASS "C" (SUBURBAN) SURVEYS AS INDICATED IN THE ABOVE STANDARDS.

APPROVED: