



Privileges

1 Keistimewaan Allah diterima untuk menyelesaikan 1 Kewajiban ALLAH

Seseorang menerima **1 ALLAH's** Keistimewaan karena mereka selesai mereka

1 ALLAH's Kewajiban. **1 ALLAH** diberikan Keistimewaan menjadi diterima Hak Masyarakat. Setelah menyelesaikan Tugas Community. Menuntut Hak ini! Ini adalah hak asasi manusia!

ancaman terhadap **1 ALLAH** diberikan Wewenang: Keegoisan, Pencatutan, Greed, Immorality, polusi, herediter tirani (**Monarki**) . Tirani politik. Setiap ancaman selalu diadakan accountable, **NONA R1-7**



1 ALLAH diberikan keistimewaan

- 1 Bernapas, udara bersih
- 2 Minum, air disaring
- 3 Dimakan, makanan sehat
- 4 Pelindung, pakaian terjangkau
- 5 Higienis, tempat tinggal terjangkau
- 6 Ibadah dan Percaya **1 ALLAH**
- 7 kebebasan berbicara dengan Restrains moral yang
- 8 Mate, mulai keluarga
- 9 Memiliki hewan peliharaan
- 10 Memiliki komunitas kekerasan bebas
- 11 pengobatan gratis saat sakit
- 12 Pendidikan gratis
- 13 pekerjaan dihargai
- 14 menerima penghormatan
- 15 menerima keadilan
- 16 Berakhir dengan martabat
- 17 Pemerintah telah memilih secara bebas



Pemerintah, yang lain (**Penjahat**) . **Kebetulan: beracun-asap api. Diri:**

sengaja menghirup karbon dioksida terkonsentrasi atau memasak gas.

Pemerintah: menggantung, gas-ruang. **Pidana:** mencekik, mencekik, mencekik, tergantung. **Pemerintah, pembunuhan kriminal mendapatkan, NONA R7 Catatan! Membunuh sebagai hukuman pemerintah Anti 1 ALLAH, Ini berakhir!**

Manusia membakar sesuatu adalah ancaman utama untuk 'udara bernapas.

Dimulai dengan individu yang menggunakan batang tenggorokan mereka sebagai cerobong asap dan paru-paru mereka sebagai saringan untuk beracun-asap dan kotoran udara. Menggunakan manusia-tubuh sebagai cerobong asap adalah kesehatan berisiko parah dan penghinaan terhadap **1 ALLAH** Desain. **Merokok kecanduan!**

Kecanduan perilaku kompulsif berulang memuaskan kebutuhan yang dirasakan. Pecandu menipu diri sendiri dengan tidak menerima bahaya perilaku mereka lakukan. **Mencelakai diri sendiri, keluarga, teman, pekerjaan-rekan dan masyarakat.**

pecandu (**Pecandu**) bodoh (**bodoh**) mudah tertipu (**bodoh**) & lemah (**Menyedihkan**) ! Pecandu tidak percaya mereka kecanduan selama mereka menikmati diri mereka sendiri dan memegang kehidupan mereka bersama-sama. Setelah kecanduan mereka menjadi ancaman bagi saya dan masyarakat. Mereka menjadi delusional, anti sosial, tidak jujur, bermoral, licik, egois dan tidak peduli. Hal ini akan memaksa **Shire (masyarakat)** untuk mengontrol gaya hidup mereka. Membatasi kebebasan dan hak.



Perokok bau dari mulut. bau pakaian mereka. Mereka bau atas sebuah ruangan. abu mereka di mana-mana. pantat mereka di mana-mana. **Mereka kotor, menjijikkan, individu bau. Jauhilah mereka! Malu mereka.**

Perokok kesehatan berisiko untuk diri mereka sendiri. Mereka membakar mereka bibir, gigi, gusi, mulut, tenggorokan, tenggorokan dan paru-paru menjadi sakit, beban bagi masyarakat. Perokok malas mengambil banyak istirahat asap dan ditimbulkan diri sickies. Tahan mereka bertanggung jawab!



Perokok kesehatan berisiko kepada orang lain. perokok hamil menyakiti

belum lahir mereka. Setelah bayi yang baru lahir ini dihukum kehidupan mengalami masalah kesehatan. Mereka mungkin memiliki cacat, cacat, .. perokok hamil dituntut, menyakiti belum lahir: **NONA R3** .



perokok pasif (**serangan**) menyakiti orang. Perokok yang menciptakan perokok pasif yang dituntut, **NONA R3** .

entitas (**Hiburan, rekreasi, pekerjaan** ,.) yang memungkinkan merokok dituntut, **NONA R3** dan membayar sation mengkompensasi. Pemerintah yang memungkinkan merokok diganti dan **NONA R7** .

Perokok yang lalai. Mereka mulai kebakaran, rumah, rumput, hutan.

Mereka bertanggung jawab, **NONA R4**

dan membayar kompensasi. Mereka melukai orang dan atau hewan, **NONA R5** . Mereka membunuh orang dan atau hewan, **NONA R6** .



pada tahun 1951 (**Pagan kalender**) didirikan bahwa merokok tidak sehat ancaman yang parah. Pemerintah dan pemerintah lembaga, departemen yang tidak merokok 'Ban' gagal untuk melayani dan melindungi masyarakat.

undang-undang retrospektif dilewatkan dan ini mendapatkan bersalah, **NONA R7**

Setiap individu atau kelompok, bisnis atau badan lain yang mempromosikan (**Bies bebas, periklanan, pemasaran**) , memungkinkan (**Orang tua, guru, pekerjaan, klub, restoran, tempat hiburan** ..) , keuntungan (**Pemasok, produsen, transporter, grosir, pengecer**) , Membuat tersedia 'Merokok' dan atau aksesoris merokok mendapatkan, **NONA R7** Tidak peduli apa yang berisi 'Asap'. Tindakan merokok adalah kesehatan berisiko.

ZERO TOLERANSI ke MEROKOK!

Individu mengurangi ketersediaan udara bernapas dengan membakar gas, kotoran, kayu, batu bara, minyak untuk memasak (**Termasuk barbekyu**) , Pemanas, listrik.

Ini Berakhir sekarang! Menggunakan listrik yang dihasilkan tanpa membakar. Pelanggaran hasil dalam penyitaan, kerusakan peralatan dan **NONA R2**



Power-Stasiun luka bakar yang (**Batubara, gas, uranium, minyak**) untuk menciptakan energi yang SHUT dan dibongkar. Polusi Pemilik, operator



dituntut, **NONA R7** . Batubara, tambang uranium ditutup dan disegel. Pemilik pertambangan dan operator (**Penambang**) dituntut, **NONA R7** .

Energi yang dihasilkan dengan metode non-pembakaran. Mereka adalah kebutuhan untuk memotong penggunaan pribadi energi. lebih efisien penggunaan energi. Daripada cranking kontrol iklim, berpakaian benar!

Pembakaran bergerak dalam negeri, Ends transportasi non-domestik! Gas dan Minyak memiliki penggunaan non terbakar. Domestik dan non-domestik transportasi di jalan bebas hambatan yang diganti dengan 'Freeway-Trem'! transportasi jarak jauh darat adalah dengan Rail saja.

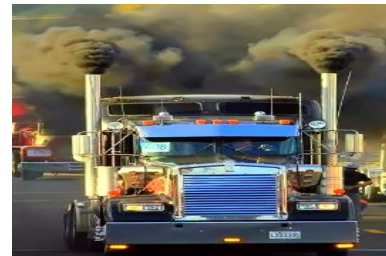

polusi Entertainment Berakhir.

Di udara: Air-Shows, transportasi udara milik swasta (**Drone, pesawat, jet, helikopter, ruang-jemput ..**).



Dalam, di bawah air: bermotor balap perahu, transportasi laut milik swasta (**Cabincruiser, cruiseships, hovercraft, ski jet, kapal cepat, kapal pesiar ..**) .

Di darat: semua 2,3 dan 4 roda bermotor: siklus, sepeda, kereta, SUV, olahraga-mobil, limusin, mobil mewah. Mobil-balap, mobil-stunts. kereta wisata. Promotor dari polusi Entertainment dan Penyedia Kendaraan untuk mencemari Entertainment dituntut, **NONA R7**



salon kuku membuat asap beracun. Karyawan memiliki perlindungan brea hal. pelanggan bodoh (Klien) tidak.

Nail Salon di Shopping-Pusat terbuka lebar. beracun-asap mereka merangkul pejalan kaki oleh. Mengekspos mereka untuk kesehatan-risiko. wanita terutama hamil, bayi baru lahir dan orang tua. Jika Anda telah terkena racun-asap menggugat salon dan Belanja-Pusat untuk kompensasi.



salon kuku adalah kesehatan berisiko sebuah pencemar udara. Mereka dikunjungi oleh orang-orang yang terlalu malas untuk melakukan kuku mereka sendiri dan memiliki terlalu banyak uang.

Menutup mereka, melarang mereka. Mengadili pemilik, eksekutif, **NONA R7**

salon kecantikan kesehatan berisiko sebuah pencemar udara. Mereka dikunjungi oleh orang-orang yang terlalu malas untuk melakukan make up mereka, memiliki terlalu banyak uang.

Menutup mereka, melarang mereka. Mengadili pemilik, eksekutif, **NONA R7**

Penata rambut yang membuat beracun-asap yang ditutup, dituntut, **NONA**

R7 Penata rambut yang tidak membuat polusi udara beroperasi secara normal.



Kapitalis (Parasit predator rakus) KASIH pemerin- mendorong rumah dengan taman kesombongan.

Pemilik rumah menggunakan bermotor bensin taman-alat

(Sikat-pemotong, blower, gergaji, mesin pemotong, shredders ..) mencemari bahwa (Udara, kebisingan, tanah) .

Pemilik rumah, Produsen, Retailer, dapatkan

NONA R7 . Pemerintah yang memungkinkan pencemaran ini diganti dan **NONA R7** .

Di dalam Insektisida yang digunakan, mereka menyerang sistem saraf. Mereka membuat yang belum lahir dan bayi baru lahir hiperaktif. Insektisida mengiritasi sistem pernapasan manusia dan hewan peliharaan. Jangan gunakan Insektisida dalam.



Di luar Insektisida yang digunakan pada kebun, tanaman, makanan. Tanaman, kebun, makanan yang telah terkontaminasi yang tidak layak untuk konsumsi manusia atau hewan. Tercemar buah, tanaman, makanan dibakar. The Shire

(masyarakat) . produser mendapatkan komersial ini **NONA R7** . Pemerintah yang memungkinkan pencemaran ini diganti, dituntut, **NONA R7** .

Militer mencemari udara dengan transportasi, bahan peledak, A / N (**Atom / nuklir**) B (**biologis**) C (**bahan kimia**)

senjata. Mereka adalah ancaman bagi manusia, hewan dan plantlife. Para ilmuwan yang menciptakan senjata-senjata ini dituntut, **NONA R7** . fasilitas produksi senjata ini dibongkar, oleh masyarakat (**Shire**) . Pemilik, direktur, eksekutif, supervisor fasilitas ini mendapatkan, **NONA R7** . Militer yang telah digunakan atau menggunakan jenis ini senjata dituntut, dari pangkat bintang ke atas, **NONA R7** .



Pemerintah yang memungkinkan produksi atau penyimpanan senjata-senjata ini digantikan, dituntut, **NONA R7** .



Fireworks adalah pencemar utama. Mereka menjadi lebih umum, lebih besar lebih berpolusi. Tergantung pada polusi udara kondisi cuaca mungkin berlama-lama untuk hari ini. **polusi partikel** mengendap di air polusi itu membuatnya tidak layak untuk minum. Fireworks End!

Laserlights menggantinya.

Non-bernapas Air Anda memiliki 4 menit untuk hidup!

Setiap Orang, Organisasi atau Pemerintah yang menyangkal udara bernapas atau penyebab, efek polusi udara. Harus bertanggung jawab, dituntut, dikurung, **NONA R7** . **Menuntut Air bernapas itu adalah 1 ALLAH** diberikan benar!

ZERO TOLERANSI UNTUK AIR pencemar !!!!!!!

Privilege 2:

Minum, air disaring!

Untuk bertahan hidup kebutuhan manusia-tubuh **Air yang bisa diminum**

60 +% dari tubuh kita terdiri dari air. Setiap sel dalam tubuh kita memerlukannya.

Air melumasi sendi kita, mengatur suhu tubuh dan flushes limbah kami ...



Kental uap air di atmosfer membentuk tetesan.

gravitasi bumi menarik tetesan ke bawah (**hujan turun**)

ke permukaan. Hujan adalah sumber utama air tawar. air hujan ini digunakan untuk minum, menyiapkan makanan, memasak, mencuci, kebersihan pribadi ...



Seseorang yang digunakan untuk dapat minum air hujan, menggunakannya untuk persiapan makanan. Hal ini tidak advis- mampu, air hujan tercemar, tidak sehat, beracun, asam, mencicipi buruk, buruk berbau. Laundry tidak boleh ditinggalkan dalam hujan untuk menjadi tercemar. Tidak hanya terlihat kotor dan berbau buruk tetapi bisa membuat iritasi kulit.

hujan yang dingin jatuh sebagai hujan es atau salju. Salju menumpuk di gunung-gunung tinggi, Arktik dan Antartika menciptakan cadangan air tawar. Salju putih,



salju tercemar abu-abu bahkan hitam. Hitam salju ditemukan di Himalaya, gletser di seluruh dunia, Greenland dan Antartika.

Komunitas membuat waduk air tawar. waduk ini bergantung pada air hujan dan salju mencair untuk mengisi mereka. Karena pencemaran perairan ini perlu perawatan sebelum konsumsi manusia atau hewan.



Reservoir harus mendalam daripada dangkal. Dalam air dingin, mengurangi penguapan, pertumbuhan alga terutama jenis beracun dan infestasi serangga. Watersports dilarang untuk berhenti buang air kecil, menstruasi dan pooing ke dalam air. kerajinan air (**Perahu motor, jetski,**

..) mengotori (Minyak, bensin, baterai asam ..) mereka dilarang! **Pengecualian:**

Taman Ranger transportasi.

Seseorang tidak bisa mengandalkan komunitas melakukannya dengan benar. Tidak ada pengobatan, pengobatan parsial, perlakuan yang salah, pemotongan biaya, korupsi, perilaku kriminal .. perawatan di rumah air menjadi wajib.

perawatan di rumah air membutuhkan filtrasi. Hal ini untuk mengurangi: arsenik, asbestos, klorin, kloroform, kekerasan karbonat, tembaga, kotoran, herbisida, logam berat, timbal, pestisida, karat ... Juga di iklim hangat air disaring perlu direbus untuk melindungi terhadap mematikan (Mikro-organisme) penyakit.



Ancaman terhadap air tawar

Segera permintaan untuk air tawar akan melebihi ketersediaan air tawar.

hujan tercemar dapat menyebabkan cat mengelupas, korosi struktur baja (**Jembatan**) , Erosi batu, layu daun, vegetasi, iritasi kulit ... Periksa 'bernapas Air' dan 'Green Concept' pada saran bagaimana mengandung Pencemaran.



Irigasi! Menggunakan air tanah untuk irigasi menghabiskannya waduk bawah tanah air lebih cepat daripada yang dapat mengisi. Sehingga mengering seluruh Ekosistem, menciptakan kekurangan air tawar. irigasi air tanah berakhir. Siapapun ilegal menggunakan air tanah untuk irigasi dituntut, **NONA R7** . Pemerintah Membiarkan irigasi air tanah, diganti, dituntut, **NONA R7** .



Irigasi, menggunakan air tawar dari sungai, danau, sungai ... memperlambat aliran air. Hal ini mendorong penguapan. Mengakibatkan kekeringan! Jenis irigasi mengakibatkan berakhir peradaban. irigasi akhir.

jalur air tercemar ini (**Sungai, kolam, sungai, danau sungai ..**) membuat kekurangan air tawar. air Storm- diisi dengan obat-obatan, racun, racun .. Ilegal pembuangan limbah industri, racun, racun, .. Mencemari saluran air ujungnya, pencemar dituntut, individu **NONA R3**

semua orang lain, **NONA R7** .



Tambahan air tawar

Desalinasi menggunakan banyak energi, mahal. Asupan air memiliki dampak lingkungan yang merugikan, menarik sejumlah besar ikan, kerang, telur mereka, ... ke dalam sistem. makhluk laut yang lebih besar terjebak terhadap layar di depan struktur asupan. pengobatan kimia, sion corro-, membuat air garam hangat yang dilepaskan kembali ke laut.



Desalinasi memiliki kandungan boron yang tinggi membuat kualitas air rendah. Air ini digunakan dalam pertanian, peternakan dan produksi pangan hasil dalam diet tingkat boron tinggi. mengkonsumsi berkepanjangan tingkat boron tinggi tidak sehat.

air limbah daur ulang, limbah melewati pengobatan utama untuk mengambil padatan, nutrisi dihapus, filter menghapus sebagian bakteri dan virus.

Air kemudian dipaksa melalui membran untuk menghilangkan molekul. Toilet untuk tap merupakan pilihan terakhir. Tes tidak mengungkapkan semua risiko kesehatan.



Air botol (**Mahal**) cocok untuk perjalanan. Plastik botol air rilis bahan kimia yang menjadi berbahaya ketika pemanasan (**Sun, heater**) . Kaca (**Tidak ada timbal**) botol yang dianjurkan.

air minum rasa

Untuk berbagai air minum dapat dibumbui. Beberapa penyedap adalah Mu unheal- dan harus dihindari. rasa air dapat disajikan dingin atau panas.

Cocok minuman rasa: ekstrak daging sapi, ekstrak ayam, Kakao, teh, kopi, buah, Herbal, Rempah-rempah, sayur.



kurang sehat minuman rasa dan add-ons: Alkohol, warna buatan, penyedap buatan, Artificial dan pemanis alami, berkarbonasi, Cola

. Cordial, minuman energi, Lemonade, kopi tanpa kafein, buah-jus, Pengawet, Sodium, ..



Minum air yang terbaik



Rutinitas harian: Bangunlah, memiliki segelas 0.2l dari ringan dingin, air disaring. Sebelum makan (**Breakfast, Dini Hari-makanan ringan, makan siang, Late Hari-makanan ringan, Dinner**) memiliki segelas 0.2l dari ringan dingin, air disaring. Memiliki kaca Minum (**Tidak ada plastik**) diisi dengan 0.2l air disaring di setiap meja samping tempat tidur. Minum pada malam setiap kali setelah Anda mengunjungi toilet dan ketika memiliki tenggorokan kering, minum sisanya ketika bangun di pagi hari.



Tidak ada-cair asupan. Anda memiliki 4 hari untuk hidup!

Setiap Pemerintah Person, Organisasi, yang menyangkal air minum atau sebab dan akibat air tercemar. **Harus bertanggung jawab, NONA R7**

kopi minuman surgawi merangsang



Kopi minuman diseduh dipersiapkan dari biji panggang dari coffeeplant tersebut.

Kopi terbuat dari dikeringkan, dipanggang, biji pohon kopi, tumbuh di tempat yang panas, iklim basah sepanjang khatulistiwa. Ada 2 varietas: biji kopi **Robusta memiliki rasa yang kuat dan tubuh penuh**. biji arabika tumbuh pada ketinggian yang lebih tinggi, memiliki rasa halus dan kualitas lebih aromatik.

Setelah dipetik dan dikeringkan, biji kopi yang dipanggang pada sekitar 200 ° C.

Hal ini memungkinkan gula dalam kacang untuk caramelize dan rasa kopi untuk mengembangkan. **Semakin lama kacang panggang, atau semakin tinggi suhu, semakin gelap panggang, akan dan penuh rasa.** Dalam daging panggang cahaya umum memiliki lebih tajam, rasa lebih asam, sementara gelap

panggang memiliki lebih dalam, rasa yang lebih kaya. Sebuah panggang gelap tidak selalu, 'kuat'. Kekuatan secangkir kopi tergantung pada seberapa banyak air ditambahkan sementara kopi sedang diseduh.



Cara ma keac up of coffee?

Cara mendapatkan yang terbaik dari cangkir favorit Anda kopi.

1) Besar mencicipi kopi dimulai dengan air mencicipi besar. Jika air yang disaring tidak tersedia, gunakan air dingin dari keran. Biarkan berjalan selama beberapa detik untuk menganginkan sebelum menambahkannya ke ketel.

2) Biarlah air datang dari mendidih sebelum menuangkan pada kopi (**Instan atau menetes-filter**) butiran. Air mendidih hangus butiran & dampak pada rasa.

3) Bila menggunakan susu (**not recommended**) , add it to the cup after the water. If milk is added 1st, the coffee may not blend as well. The hot water can scald the milk, changing the flavor.

Note! Sweeteners (**sugar or artificial**) ruin coffee !

Decaffeinated is not coffee but a health risk.

Use only non Dairy whitener.

Preparations :

Brewing, Instant, Drip-Filter Coffee; Espresso (machine) .



Decaffeinated Coffee a Health-risk!

Decaffeination uses Solvent. Solvent residue often upset a stomach.

Logic! Coffee without Caffeine defeats purpose of drinking Coffee.

Coffee Pods a Environmental risk!

Coffee Pods all 1Billion are a environmental disaster. They are not biodegradable. They are not being recycled. **STOP! Production!**
Prosecute, MS R7 . STOP! Using them!

How to drink a cup of coffee ?

To get the best flavor, taste let it cool a bit than take big slurps rather than sipping. Big slurps of coffee release more aroma. Smell and taste it, heavenly. There are wicket coffee with milk:

Espresso is a concentrated beverage brewed by forcing hot water under pressure through finely ground coffee. Compared to other coffee brewing methods, espresso has a thicker consistency, a higher concentration of dissolved solids and foam. Espresso is the base for other drinks: Cappuccino, Latte, Macchiato, Mocha, Americano, Gringo, Duo-shot, Lava, Mote. Served with a smile.

Cappuccino: preparing the texture, temperature of milk is the most important step. Milk is steamed adding very tiny air bubbles giving it a velvety texture (foam) . A shot of espresso is put into the cup, hot foamed milk is added, topped with 2cm thick foam, finished with a sprinkle of ground Cinnamon.



Latte: heat up milk no froth. A shot of espresso is put into a cup. Hot milk is added, topped with a sprinkle of raw cocoa.

Macchiato: heat up milk no froth. Fill cup 2/3 with milk. Add a shot of espresso. Top with peppermint leaves.

Mocha: make raw hot cocoa. Fill cup 1/2 with hot cocoa. Add a shot of espresso. Top up with milk & milk froth. Add a sprinkle of raw cocoa.

Lava: 1st a shot of espresso. Add a nip of concentrated mandarin juice. Add a shot



Mote: Fill cup 1/2 with hot peppermint tea. Add a shot of espresso. Top with hot

of hot raw Cocoa. Top with hot foamed milk. Add a sprinkle of ground cinnamon.



foamed milk. Finish with a sprinkle of ground cinnamon.



Americano: A shot of espresso is put into the cup. Hot water is added.
Gringo: Fill cup 1/2 with hot water. Add 2 shots of espresso. On top sprinkle Nutmeg.

Duo-shot: Add 2 shots of espresso. Then hot water.

Cocoa a heavenly stimulating drink



Cocoa trees grow in hot, rainy tropical areas. It's fruit are Pods. Inside a pod there are seeds (beans) . Cocoa beans are turned into cocoa butter and powder.



Preparing Hot Cocoa:

1 tablespoon cocoa powder,
1 cup: soy milk, goats milk or other non-dairy milk. 1 teaspoon
vanilla extract, Dash of cinnamon, Dash of nutmeg.

Combine ingredients in a medium pot and warm on medium-low heat, whisking until frothy and hot.

Tea a heavenly stimulating drink



Camellia an evergreen plant. It's leaves picked and processed give us Tea. Basic Teas are black or green. They may be flavored or sented.

Custodian Guardian tea preparation, place loose processed tea leaves into a tea infuser. Put infuser into glass cup. Boil water, stop the boil, when bubbling stops pour into glass cup. Enjoy !

(a) Just as the bubbling stops pour over black tea. After 1 minute stir infuser 3 times. After another minute remove. Drink, or add any citrus juice for flavor, or let it cool, chill & drink. Warning do not pollute with sweeteners, whiteners (artificial, or natural) .



(b) 10 seconds after the bubbling stops pour over green tea. Stir infuser 3 times. After 1 minute remove. Drink, or add any stone fruit juice for flavor, or let it cool, chill, drink.

Warning do not pollute with sweeteners, whiteners (artificial, or natural) .

Herbal seed tea preparation, place loose pressed seeds into a infuser. Put infuser into glass cup. Boil water, stop the boil. Just as the bubbling stops pour over seeds. After 1 minute stir infuser 3 times. After another 7 minutes remove. Drink, or let it cool, chill drink. Warning do not pollute with sweeteners, whiteners (artificial natural) .



Herbal leaves tea preparation.
The same as green-tea.



Herbal root tea preparation, chopp roots. The same as black tea.

Using a microwave when brewing a teabag brings out the flavors. Remove tag from teabag make sure metal staple is removed. Most paper tags use cheap ink, discoloring water, interfere with flavor.

Put hot water in a tea-cup > add your choice of Tea-bag > heat in microwave for 30 seconds on half power (400-500 watts) > Let it brew in microwave for a minute > take it out > enjoy!

Drinking water is best (may be flavored)

Privilege 3 :

Eatable, healthy food!

Part of a daily routine is eating. How healthy we are, how long we live. Has a lot to do with our eating habit.

Feed 5 times a day:

'Breakfast, include Water, Herbs, Spices, Honey, Coffee,...

Early Day-snack, include Water, Fruit, Herbs, Tea,...

Lunch, include Water, salad, egg, Coffee,...

Late Day-snack, include Water, Nuts, Berries, Spices, Cocoa,...

Dinner'. include Water, Dinner theme, Tea or coffee.. Vegetables.

7 Foods that should be eaten daily: Fungi (mushroom) , Grains (rye, barley, lentil, maize, oats, millet, quinoa, rice, sorghum, wheat) ,Hot Chilies, Onions (brown, green, red, spring, chives, garlic, leek) , Parsley, Sweet-Capsicum, Vegetables (asparagus, beans, broccoli, cauliflower, carrots, peas, sprouts..)



Every week-day needs to have a Dinner theme: e.g. Day1: Vegetables;

Day2: Poultry; Day3: Mammal; Mid-week: Reptile; Day5: Seafood;

Week-end: Nuts & Seeds; Fun-Day: Insects.

Diet-No-No' s: Artificial sweetners, Manufactured-food, Genetic modified food, added Fructose.



Fructose the main cause of Diabetes & Obesity (**Blubber-People**) .

Fructose is bad whether it comes in Sugar or Fruit. Adding Fructose during processing of drink or food is a health-hazard. Processing, distributing, selling of this type of drink or food is criminal behavior & needs prosecuting. **MS R6**

Exception: **Unprocessed Berries , Fruit , Honey , Vegetables .**

Say No to : **Anything that contains: Fructose, Glucose, Sugar; Biscuits, Cakes, Breakfast-Cereal, Chocolates, Fruit-juice, Ice-cream, Jam, Ketchup, Lollies, Lemonades (Cola, Energy,...) Marmalade, Muesli- bars, Sauces, Wine...**

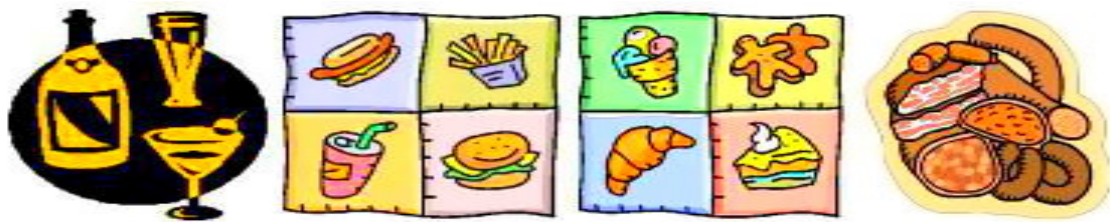

Manufactured-food is too salty has too many preservatives, often is too greasy & has sugar added making it unfit for consumption by humans, pets & livestock. **Manufactured-food is a cause of high-blood pressure, clogging of arteries & Obesity (Blubber-People) .** Processing, distributing, selling of Manufactured food are criminal behavior needing prosecuting. **MS / R6**

Say No to: **Dairy-milk, Dairy-cheese, Fast-food, ham, hamburgers, alami,...**

Manufactured: **Bread, Meat; Pizza, Sausages,**

Processed : **Fruit, Soups, Vegetables...**



GM-Food is what people actually consume. It all starts as genetic modified (**engineered**) Seed (**GM-Crop**) . GM-Crop because of the flow -on effect alters the whole Food-chain. Creating mutations which create new Diseases, Life-threatening Global-Plagues in all members of the Food-chain! **INCLUDING HUMANS!** People will become more sick, die younger, more deformities, more sick babies, more miscarriages... Will change human DNA.

GM-Food Survival Threat: Alfalfa, baby-food, bacon, bread, corn, breakfast-cereal, canola, eggs, ham, margarine, meat, potato, papaya, peas, poultry, rice, sausages, soybean, tomatoes, wheat, zucchini,...

Demand from the community unadulterated food. **NO: Alcohol, Genetic-modification, Herbicides, Insecticides, Manufactured food,**
no added: Salt, Sweeteners (artificial or natural) ,...

Celebrate: Nourishment Day 7.3.7

Good-health Day 12.1.7

C.G. Kalender (New Age time management)



Privilege 4 :

Protective affordable clothing!

Protective-clothing is needed to protect the human-body from climate, disease & pollution. Protective-clothing needs to be comfortable & useful. Protective-clothing is to be affordable. Protective-clothing consists of head-cover, clothing, socks & foot protection.

Head protection consists of balaclava, beanie, K-scarf, Eye protection & helmet. **Balaclava (Beanie) , K-scarf** is knitted out of wool or a mix of cotton & wool (no synthetic fiber). Can be any color or pattern. Eye-protection & helmet give UV protection. The visor is curved sideways & straight up & down, unbreakable, highly scratch resistant, blocks UV rays, not fogging up, glare adjusting (darker/lighter, lighter/ darker) . The helmet has a leather back as neck protector.



Protective-clothing is needed to protect the human-body from climate, disease & pollution. The main body parts protected by Protective-clothing are skin & feet. Protective-clothing should always be worn outside.

Protective-clothing, Coverall (with hood) or 2-piece made out of Flax, Cotton, Wool, or a mix of cotton/wool (no synthetic fibers) any color/ pattern. Either should have a t-shirt neck, puffed * arms & legs closed at wrists & ankles (draft proof) . *Puffed arms & legs allow elbow/knee joints to move freely also the air inside creates climate control for skin & body.

Clothing is made out of natural fibers: animal-hides, plant-fiber, silk,

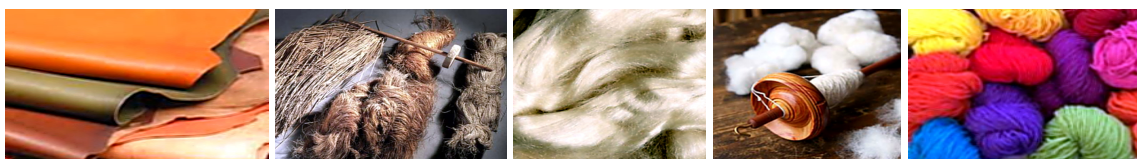

cotton or wool. Artificial-fibers are not used for clothing touching human-skin. Production of Artificial-fibers clothing ends.

Protective clothing is comfortable, long-lasting, practically, affordable. Fashionable (designer label) protective-clothing is overpriced, expensive, impractical & short-term. Not acceptable!

Feet need protection from Climate and knocks. Skin, Toes & Ankles are at risk. Foot protection consists of Socks and Boots. Always wear foot protection when venturing outside.

Socks are made out of Cotton, Wool, a mix of cotton and wool (no synthetics) any color any pattern. Socks should cover Feet up to 7cm above Ankles.

Boots have upper protective leather, inner soft leather (no synthetics) soles leather or rubber. Boots protect Feet up to 7cm above Ankles. Synthetic footwear heats up feet boiling them. You cannot walk.



Hand-protection in the form of Gloves (no synthetics) are worn as needed!

SHUN :

Designer label are elitist part of wealth-apartheid. Designer label are over-priced. Produced by slave-labor. Made for arrogant well off snubbing the struggling needy & poor. Shun people that wear these.

Designer label! People who wear Designer label! Retailer who sell Designer label! Overpriced protective-clothing! Impractically fashionable protective-clothing! Protective clothing made out of artificial-fibers! **SHAME & SHUN** people mocking homeless. They pay to have clothing look washed out, have purposefully ripped & holes made in them.



Unacceptable trashy dress code:

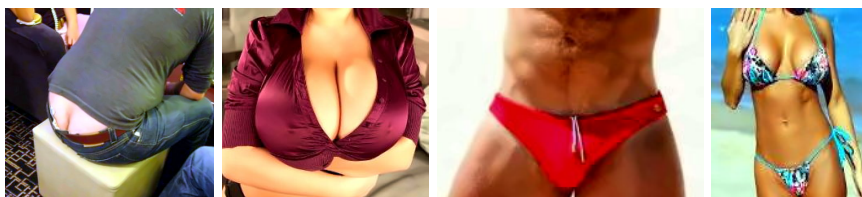

Let trashy people know that they are trashy.

Shun synthetic clothing footwear. End production of synthetic clothing, footwear.

Illegal synthetics producer get, **MS R6** .



Protect your body use Protective-clothing outside!

Privilege 5 :

Hygienic, affordable Shelter!

Humans have a **1 GOD** given right to: 'Affordable Secure Living Quarters (**Shelter**) '. Government has a duty to supply its population with affordable secure living quarters. Shelter is supplied by ' **Shire**'

(Local Government) . Part of Shire-planning. **HOME !!**

For the **Shire** to supply Affordable living quarters all Freehold Land and domestic shelter (**private-owned**) are transferred to it. Empty transferred property is filled with homeless people and families on waiting lists. Multi-bedroom houses with only 1 occupier need to take in other occupiers. It is unacceptable anti-social behavior for 1 person having more then 1 bedroom.



All Affordable living quarters are Rental accommodation. Eventually vanity ornamental garden, free standing homes are replaced by community cluster-housing. Cluster rental accommodation is provided by the 'Shire'.

All cluster accommodation have 3 levels of tenants+1 level glasshouse

Ground Level, Level 1, Level 2, Glasshouse garden (**tenants can grow plants**) . Cluster accommodation consists of Single-units (1 room) , Couple-units (2 rooms) , Family-units (3 rooms...) . Mandatory guide- lines (**family status, age**) apply.

All Affordable Secure Living Quarter is Rental accommodation.

Weekly rent is 14% of gross weekly income of tenant. Multiple tenants rent is 14% of joint gross weekly income of tenants. E.g. \$100 gross weekly income, rent \$14. \$1000 gross weekly income, rent \$140.

Shire supplies electricity (**no gas**) and water with daily minimum (**Free**) / (**then pay**) maximum cut off usage. **Shire also supply community laundry, maintenance, recreation, waste and sewerage-removal.**

Single tenant is entitled to 1 room community living. At age 63 transfer's to retirement accommodation (**mandatory**) . **Single 1 room tenant uses on same level community toilets, shower facility and on bottom level laundry, bath.**

Couple (**1 HE & 1 SHE**) tenants have 2 rooms: living, sleeping, kitchenette and toilet, shower. Share laundry, bath at bottom level. **Move (mandatory) to 'Family-units' when children arrive.**

Family tenants have 2 rooms (living, sleeping, kitchenette and toilet, shower. Share laundry bath at bottom level) + 1 room for each 2 children. After last child moves out (**by age 18 mandatory**) . **Couple transfer (mandatory) to couple living. A couple becomes single, transfers (mandatory) to single-unit.**

Shelter is affordable, comfortable, hygienic, protective... **Shire communal cluster-housing fulfills all human needs! A place to start and grow a family.**



Cluster-Homes allow small: Aquarium, terrarium, small dogs. Don't allow Cats, Wildlife, domestic animals, anything that is larger than a small dog, no breeding. **Creatures that are a threat to tenants and habitat.**

Note! Tenants with mental, physical, sexual disability, live in special shelters provided by Provincial Government.

Support Communal Cluster-Housing. Your Home!

Your Community!

Privilege 6 :

Worship and believe in **1 GOD!**

Custodian Guardian worship daily **1 GOD . 1 GOD** wants respect, wants to be idolized. **1 GOD** who is both HE, SHE. The Original Soul that created the Physical Universe (**Human Destiny**) and the Spiritual Universe (**Heaven**) . Idolize **1 GOD** show respect, worship.

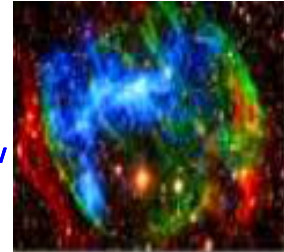

1 GOD wants Humankind to be Custodian of the Physical Universe (**Human Destiny**) . As Human-kind evolves, **1 GOD** sends messages to be used as guide. The latest message is the '**Law Giver Manifest**' it makes all previous messages obsolete.

1 GOD gave part of the Original Soul to all lifeforms in the Physical Universe. Worship keeps a Soul in touch with the Spiritual Universe.

Individual, community worship keeps humans in touch with **1 GOD**.

Worshipping **1 GOD** entails praying, caring, using, enjoying **1 GOD's** creations. Worship is inclusive of everything which is pleasing to **1 GOD**, whether they deal with issues of belief, or deeds of a believer.

This includes rituals, beliefs, work, social activities, personal behavior



1 GOD does not want purpose built places of Worship. Therefore purpose built places of Worship are demolished. Building material is recycled building 'Free Education' compounds. Custodian Guardian worship anywhere, anytime or on Fun-Day at a Gathering in a school .

1 GOD does not want sacrifices. But seeking, gaining, applying knowledge all life. Passing on life-experiences, Knowledge Continuity. Therefore Altars are replaced with Lectern.



1 GOD wants only **1 FAITH** with many Gatherings (**Prayer groups**) .

1 FAITH has 1 guide (**Law Giver Manifest**) it needs only **1 Church** (**Universe Custodian Guardians**) with 7 independent administrations

representing the **7 Tribes** .

1 FAITH is the only Religion making all other religious groups, Cults'. Cults are to convert to the **1 FAITH** . A Custodian guardian is to endeavor humbly to convert unbelievers to the **1 FAITH** .



There is only 1 Idol, **1 GOD** ! Everything else are false idols. Shun false idols and anything connected to them.

Custodian Guardian have a **1 GOD** given right to practice their Religion. Anyone or organization that denies or interferes with this right are ' **Shunned**'. Furthermore we pray that **1 GOD** holds them accountable in life and **Afterlife**.

Worshipping **1 GOD** involves Praying. It is the best method of staying in touch with **1 GOD**. When no 1 listens! When there is no hope! Pray! **1 GOD** listens.

1 GOD is waiting to hear from you !

1 GOD Prayer

Dear **1 GOD** , Creator of the most beautiful Universe Mother and Father of the Universe 1 and only Idol for me to worship I pledge to have no other idols

I shall shun all false Idols and recycle their symbols I endeavor to rehabilitate all misguided Souls For the Glory of **1 GOD** and the Good of Humankind



Show your adoration for the Creator !



Privilege 7 :

Free speech with moral restrains!

Custodian Guardian support free speech with moral restrains. In a free Community every person, except Rehabilitators, has a right to have their say.



Their is a need to have a free speech etiquette: no bad language
(bully, loud, rude, swearing) .

Free speech allows a community to maximize public awareness, participation. Free speech transferred to community committees brings more honesty and transparency. Nothing is better than a free community, debating freely.

Free speech is bigger than just chatting, debating, discussing, speak- ing. It embraces the full range of communication (audio, digital, intel-lectual property, printed, verbal, visual) that is available. Copyright the tyranny of Greed, Profiteering is an infringement on Free Speech .
Claiming Copyright is a crime, **MS R6**

Free speech needs enforceable moral restrains. Using Free speech to encite, hatred, vandalism or violence is criminal, **MS R3** . E.g. US crime drama, describing an FBI agent killing a person as a good kill. Their is no good kill. It encites Law-enforcement to kill. Killer-Cops are cowardly criminals that are caged.

Using Free speech to view child pornography is criminal, **MS R3** .
Providing (making, making available) child, adult pornography is criminal, **MS R6** .

Using Free speech to deceive, to profit is criminal, **MS R3** .

Using Free speech to mislead, e.g. Homosexuals claiming to be equal and normal. Not true, Homosexuals have a sexual disability that is a threat to specie survival. Their discusting mating (anal, oral mating) behaviour is a threat to children. Claiming homosexuals are normal is misleading of the worst kind, **MS R4** . This applies to all media that mislead about sexual disability.

Media using Free speech to show homosexuals parenting children as normal. This media is endorsing child-molesting a most heinous crime, **MS R7** . Actors, production crew, distributers are prosecuted,
MS R7 .

ZERO TOLERANCE to SEXUAL DISABILITY PARENTING

Free speech is to be cherished, used and protected. Misuse of Free speech is to be ended. Often Government uses Free speech to brain-

wash, incite, for propaganda, mislead, lie. Members of Government that behave like that are removed from Government. They cannot stand for re-election. They are not to be reelected. They are shunned.

Liberty (**Utopian, fantasy**) is irresponsible misusing Free Speech.

This liberty, to do as you like, free will, freedom from government coercion, freedom from the bondage of Sin. This type of liberty is selfish and undermines the security and survival of a community.

Humans cannot handle too much Freedom. Too much freedom leads to Anarchy, Boredom, Immorality,... Humans need enforced Rules and Regulations (**based on morals**) , use LGM as guide!

Free speech used responsible with moral restraint is the glue that holds a community together. This type of community has 1 GOD 's support. This is a custodian guardian community.

Free speech with moral restrains a 1 GOD given privilege!

Privilege 8 :

Mate, start family!

1 GOD' s Design wants humans (1 HE, 1 SHE) to mate and multiply for specie survival. Community Design for best survival, HE and SHE enter Holy-Matrimony Contract and start a family. The new family raises their children with community support .



1 GOD' s Design to ensure specie survival has inbuilt urges to mate.

For primitive specie it is mating any oposite gender that passed cer- tain courting rituals. Humans more advanced, cheat! They circum- vent courting with, Lust!

Finding a mate. Pagans (**Christianity,...**) look for love. Mate for lust becoming trashy and many never find a mate to multiply with.

Capitalist's mate to be trashy and sometimes to increase wealth and or influence. Many cultures have parents deciding. **Non of these are in the best interest of a community.**

Custodian guardian have the Provincial Government decide during ' **CE**' (**Community Emergency service**) who enters a 'Holy-Matrimony'

Contract (H-MC) . Every 17 year SHE and every 18 year HE attend.

During CE everyone is assessed on how they can be most useful to the Tribe. CE also helps with partner selection.

SHE and HE that physically are unable to multiply become 'Foster-parents'. They enter a 'Holy- Matrimony' Contract. 'CE' supplies the 'Children'.



HOLY - MATRIMONY beginning of a family .

To please **1 GOD** , for specie survival, to fulfill 1's destiny, Human- kinds' immortality: Mate, Multiply and start a family! Children need to grow up in a moral, loving, caring environment with **HE SHE** roll- models. A '**Holy - Matrimony** ' Contract covers these moral and legal issues. Same gender, Confused gender or Child-molester cannot enter into this Contract.

Sexual Disability (Same gender, Confused gender or Child-molester) , you cannot enter into this Contract. Any that entered a 'HMC' have it cancelled. Even those that were legalized by immoral Anti- **1 GOD** Government. Sexual Disability, you are never equal. These are people needing quarantining. To protect children.

The '**Holy-Matrimony** Contract' has a beginning and an end. It begins on Wedding-Day by signing. It ends when the youngest child completes age 17 for SHE, age 18 for HE.

P r e -W e d d i n g - D a y r e q u i r e m e n t s

'CE' handles all major pre weddingday requirements. There may be cases where the 'CE' is not handling, pre wedding day requirements.

A HE and SHE announce their 'Engagement' at a '**Gathering** '. They go to the '**Shire** ' office enroll in a 'Start a Family' course. During the course they get a medical, showing that they are capable of conceiving Also a profile is needed showing mental and emotional competence to raise children. Failing either, results in cancelling Engagement and

" No" H-M Contract.

A couple need an up to date, '**AvL&E (Assets versus Liabilities & Entitlement) statement** '. Any Assets, Entitlements received, Liabilities

Holy-Matrimony Contract



Title: C-G 'Holy-Matrimony' Contract

Purpose: Mate, Multiply & start family !

Time-span: Begins Wedding-Day. Ends when the youngest child completes age 17 for SHE, age 18 for HE.

Children: 3 are mandatory, more are desirable.

Mating: Sole mating rights! Daily mating desirable to conceive 1st-time.

Conceiving: No pregnancy after 10 weeks, medical support is a must. No pregnancy after 50 weeks, contract is cancelled.
Must Conceive yearly until quota of 3 children is reached.

Parenting: HE & SHE must take Parenting Course. HE & SHE must attend Shire-SmeC & Province-PHeC as required.

Divorce: 1 party needs to be found guilty. * Guilty loses every entitlement from the 'AvL&E' statement + any gains made during contract. Also there is to be no more contact with the children.

* Both guilty, children go into foster care.

Reasons of Divorce : Addictions, adultery, caged rehabilitation, Mental incompetence, 7 weeks on life- support, 50% or more physical-disability.

Signed by: Bride.....
Groom.....

Witnessed by Celebrant:

Date:

Attendees:

.....
.....

Enforced by: Shire Sheriff



Religious marriage rituals are to be performed on weekday 7. After the couple return from their honeymoon. They can attend to their religious obligations. E.g. attend Gathering.

After concluding the Holy-Matrimony Contract (H-MC) the couple have 2 choices. Enter a Companion Contract (CC) , or separate.

Companion Contract



Title: ' Companion' Contract

Purpose: Companionship, sharing life !

Time-span: Until separating or death. Separating has to give
3month's notice at Shire-office.

Closing 'AvL&E' statement from 'H-M' contract or new 'AvL&E' statement becomes part of contract. If separating each gets half of assets owned. At death of 1 the other gets all. Any wills are ignored.

Signed by: SHE.....
HE.....

Witnessed by Shire Officer:

Date:

Companions' may exchange rings after signing a 'Companion Contact'. SHE finger-ring, 9 carat plain white-gold, engraved his and hers 1st names.

HE finger-ring, 9 carat plain white-gold, engraved hers and his 1st names.

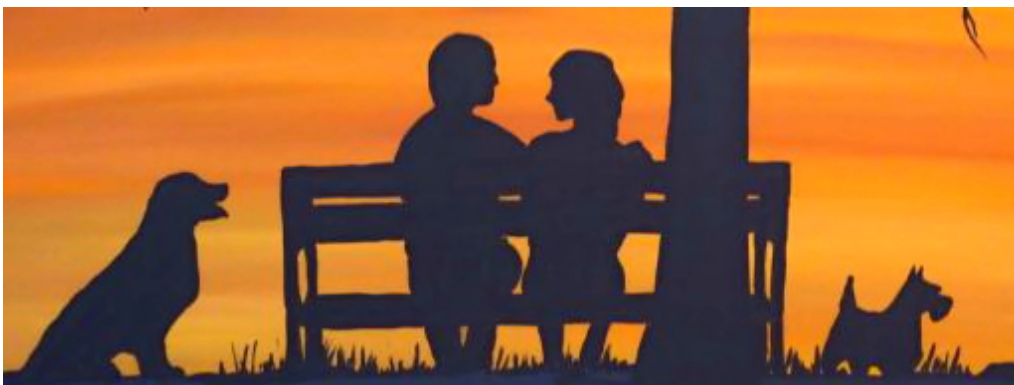

1 GOD is waiting to hear from you !

Companionship Prayer

Dear 1 GOD , Creator of the most beautiful Universe Your most humble
faithful custodian-guardian (1st name)

Thanks' You for the enjoyment of companionship Asks for long
lasting sharing companionship Pledges to harmonize & share

Socialize with other companionship couples For the Glory of 1
GOD and the Good of Humankind



This prayer is used when entering contract!

yy

INFIDELITY is breaking a promise to remain faithful ...

Infidelity is breaking a promise made between a HE and SHE to remain faithful to each other. That promise may be a verbal agreement between lovers, mentioned in a love-letter, or part of marriage vows. Breaking that promise is a breach of trust a disloyal act an unfaithful transgression. Every breach is accountable!

Infidelity is a breach of promise. A moral wrong by either a HE or SHE or both. This transgression entails shunning by family, friends, neighbors, community,...

ADULTERY

During the term of a 'Holy-Matrimony Contract' any sexual trans- gression is a moral wrong that also is a community crime. Sexual transgression (anal, oral or vaginal) by husband with another SHE, HE or Animal. Sexual transgression (anal, oral or vaginal) by wife with another HE, SHE or Animal. These transgressions are, Adultery'. Adultery results in mandatory canceling of a, ' Holy- Matrimony Contract ' (divorce) .

If the wife is not pregnant and there are no children. The Adulterer (HE or SHE) is prosecuted, **MS R4** ! Everything owned by the Adul- terer goes to the victim of this betrayal as compensation. Husband and wife are adulterers both are prosecuted, **MS R4** and everything

they own goes to Treasury.

If the wife is pregnant and or there are children. The Adulterer (HE or SHE) is prosecuted, **MS R5** ! The Adulterer (husband or wife) is not allowed to see or be near the children ever. Everything owned by the Adulterer goes to the victim of this betrayal as compensation.

Husband and wife are adulterers both are prosecuted **MS R5** and everything they own goes to Treasury. Children go into Foster-care and are never to see their parents again.

Divorce

Divorce becomes mandatory when 1 or both parties of a ' **Holy- Matrimony Contract** ' breach it or become unable to fulfill their obligations.

Repeat offenders of Addictions (see Scroll 4) . Adultery .

If 1 or both parties of, H-MC enter Caged-Rehabilitation. If 1 or both parties of, H-MC are 7 weeks on life-support. Certified Mental incompetence. Certified 50% or more physical-disability.

Divorce 1 party needs to be found guilty. Guilty loses every entitlement from the 'AvL&E' statement plus any gains made during contract. Also there is to be no more contact with the children. Both guilty, children go into foster care. Assets go to treasury.

Separate

Separation after completing **H-MC** . Value of 'AvL&E' statement is divided equal. Both parties are to stay in touch with children (grand- children) .

Separation of Companions after giving 3month's notice at Shire-office . Value of 'AvL&E' statement is divided equal. Both parties are to stay in touch with children (grandchildren) .

Parenting

Currently a majority of Parents are not capable to give their children the opportunity to produce their best. This is due to wealth-apartheid many children are denied the opportunity to produce their best. Custodian Guardian have the answer:



End wealth-apartheid asset-strip and cage (**MS R6**) the criminals who are cause and effect of wealth-apartheid.

Custodian Guardian use community parenting, Free education, Learn & Teach, Shire SmeC and Province PHeC! Community parenting a collusion of scholars, educators, medico's and parents. Join us for good parenting.

SmeC ' Shire medical & education Complex'.

PHeC ' Provincial Hospital & education Complex'.

PDEc ' Provincial Defense & Emergency center'.

CE ' Community Emergency service'

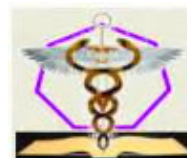

Child naming

Custodian Guardian give their new-born 3 names. 1st name (up to 10 letters) , 2nd name (up to 10 letters) , family name (up to 10 letters) . None of the names has more than 10 letters. C-G pick the new-born's name before birth. A new-born's name represent the continuation of a mothers' and fathers' family heritage.

The 1st name of a SHE new-born has a female 1st name from the mothers family (alive or deceased) . The 1st name of a HE new-born has a male 1st name from the fathers family (alive or deceased) . At birth the parents are undecided on a name. The new-born is given the default 1st name. A SHE new-born gets the mothers' 1st name. A HE new-born gets the fathers' 1st name. Names once given cannot be altered.

The 2nd name of a SHE new-born has a female name from the fathers family (alive or deceased) . The 2nd name of a HE new-born has a male name from the mothers family (alive or deceased) . At birth the parents are undecided on a name. The new-born is given the default 2nd name. A SHE new-born gets the fathers' mothers' 1st name. A HE new-born gets the mothers fathers' 1st name. Names once given cannot be altered.

When entering a ' **Holy-Matrimony Contract** ' SHE keeps her family-name as does HE. The Family-name of a SHE new-born is the mothers' family-name (mandatory) . The Family-name of a HE new-born is the fathers' family-name (mandatory) .

Privilege 9 :

Have a pet!

Part of a Custodian Guardian's duty is to live in harmony with animals. A 'Custodian Guardian family' will incorporate animals into their family. These animals are known as pets. They are trained, cared for and loved.

Pets are to be no danger to the community, the Habitat and it's wild life. Pets are non-poisonous. Pets are not predators. Pets are not wildlife. Pets are no bigger then a small dog. Pets can't fly.



Mammal pets are desexed. Only licenced breeders can breed.
Unlicenced breeding, **MS R3** for each animal.
Mammals must not just be kept inside but get outside exposure.

Dogs and their carers have to complete obedience training. Failing to do so, **MS R1** . Large Dogs are not used as pets. Breach, large dogs are taken from owner,
MS R1 . Only small dogs live in Cluster Homes.



Cats are predators and like to roam making them unsuitable as pets, breach, **MS R3**. Flying birds need to be free to fly. Making them unsuitable as pets, breach,
MS R2 .

Cluster Homes allow small: Aquarium, terrarium, small dogs. Don't allow: Cats, Wildlife, domestic animals, any- thing that is larger than a small dog, no breeding. Creatures that are a threat to tenants and or habitat.



Aquarium



Aquarium part of the Custodian Guardian Education system. Every SmeC, PHeC have Aquarium. Children are taught Aquarium maintenance. Cold water and Tropical fish are most suited for cluster-homes.

Terrarium

Terrarium are part of the C-G Education system. Every SmeC and PHeC have Terrarium. Children are taught Terrarium maintenance.

Small Terrarium are most suited for cluster-homes.



Pets are allowed to behave natural. Before getting a new pet owners need to educate themselves about how their pet behaves natural. Ignorant pet-owners may force pets to behave unnatural. This becomes cruelty to pets.

Cruelty to Pets

Mutilating: clipping ears, tail,... **MS R2**



Fashion fur trimming. Painting fur, skin,... Dressing them up,...
Treating them as human, denying them to be themselves. **MS R2**



Hurting: beating, kicking,... **MS R2 for each animal!**

Torturing: bait, lab animal,...
MS R3 for each animal!



Thrill-killing: hunting, poaching, roadkill, safari,... **MS R4 for each animal!**

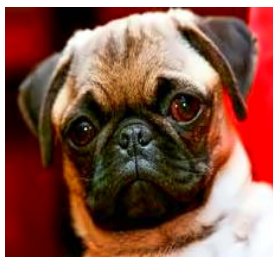

Breeds: Pugs, English, French Bulldogs are bred with evermore flat faces. Pet owner are attracted to the flat face for its childlike resemblance. The inbreeding results in side-effects. Breathing

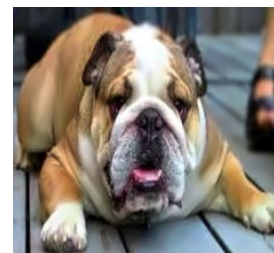

problems have dogs collapsing: during hot weather, heart disease due to poor breathing. Unfortunate that the dogs suffer their whole life, because of human cruelty. Pet owner think the breathing difficulty are charming personality features. This type of breeding ends, **MS**

R4 for each animal! Shun and Shame owners!

Keeping 1 pet without it socializing with it's own kind is cruel. Animals are also part

of, 'C.G. Free-Education' and 'Teach & Learn'.

Some are domestic animals, others are pets. Not wildlife.

SmeC : New-born club, Basic-School, Girl's only School, Family-College all have pets. Looked after by educators, mothers, scholars. SmeC also have farm animals and wildlife studies.



PHeC : Boy's only school, Apprentice-College, Technical College, Leadership-College, Leadership-Camp all have pets. Looked after by scholars, educators and fathers. PHeC also have farm animals and wildlife studies.

1 GOD is waiting to hear from you !

Pet Prayer

Celebrate Pet day 11.3.7.

Dear **1 GOD** , Creator of the most beautiful Universe Your most humble faithful custodian guardian (**1st name**)

Thanks you, for the joy of Pets I shall train, care for and cherish all
pets I endeavor to be a responsible caring Pet keeper I shall
protect Pets from cruelty and mistreatment For the Glory of **1 GOD** and
the Good of Humankind



This prayer is used on Pet Day or whenever needed.

~~~~~

## Pets are a responsibility

## Neglecting pets anger 1 GOD

## Privilege 10 :

Have violent free community!

People have a right to feel save in their home. They have a right to feel save at study and work. That is why the 'Custodian Guardian Shun Violence' concept is made available (see C.G. non violence concept) for implementation in every Shire .

**Shire** provide Sentinel services. Sentinel handle low to middle risk guard and patrol duties. On, or off duty a Sentinel will report anti- social behavior (vandalism, crimes, pollution) and report any community health and safety issues. Sentinel will arrest for perceived broken breaches and committed crimes. Then call his station for a patrol to pick up the arrested.

**Shire** provide a mandatory 7 hour Night-Curfew from 14-21 hours (C.G. Klock) . For good health, reduction in energy consumption, less pollution and protection of wildlife. Reduction in crime, cost to government, encouraging multiplication.



Emergency-service workers are assisting Law-enforcement. By being vigilant of breaches of Rules, Regulations on or off work. They may have to make civilian arrest's. CE reservist may be called to help.

People help their neighbors when under attack.  
Workers help fellow workers. Educators & Scholars help each other.  
Every Shire's aim is to be violent free.

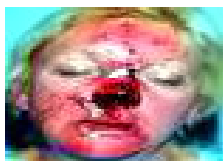

Having a violent free community is a Right and Duty. Every person has a right to feel save. Every person has a duty to help people who have violence inflicted on them. Not doing so, **MS R2**

People who allow violence, watch violence,  
**MS R2** People who encourage (cheer on, help) , incite, violence, protect violent people from arrest, **MS R3**



1 GOD is waiting to hear from you !

## Victims of Crime Prayer

Memorial-day 2 . 4 . 7 .

Dear 1 GOD , Creator of the most beautiful Universe Your most humble faithful custodian-guardian (1<sup>st</sup> name)

Asks to ease the anguish & pain of Victims of Crime Help Victims of Crime get Justice and compensation I promise to help punish crime unending Ask that Evil is punished in Life and Afterlife For the Glory of 1 GOD and the Good of Humankind



Prayer is used on Victims of Crime Day (Fun-Day theme) !

yyyyyyyyyyyyyyyyyyyyyyyyyyyyyyyyyyyyyyyyyyyyyyyyyyyyyyyyyyyyyyyyyyyyyyyyyyyyyyyy

Violence starts with the unborn. Violent surroundings in-still the propensity to violence for the rest of the life. The propensity to violence needs a trigger to turn violent. **Triggers:** Alcohol, anger, fear, peer-pressure, contact-sport, fight-sport, ignorance, humiliation, mind altering substance, lack of empathy, provocation, violent video, violent video-games,...

An unborn exposed to mum and dad verbally abusing each other. Learn that it is okay to verbally abuse and will do so later in life. A unborn exposed to mum being physically hurt by dad. SHE newborn will later in life endure physical abuse by HE. HE newborn will think it's alright to hurt SHE.



Aggressively abusing, intimidating, dominating others is bullying. Bullying starts with intimation and can evolve into assault. Bully's usually surround themselves with hapless cowardly individuals. Bully and gang become guilty by association. **Indimidation, MS R1 . Threats, MS R2 . Hurt or killing: individual, child, Juvenile, Adult, Senior or Gang rules apply.**

**V i o l e n c e i s t h e t h r e a t**  
**STOP V I O L E N C E s t a r t a t h o m e**

## Privilege 11 :

Free treatment when sick!

Free treatment when sick is a **1 GOD** given right to good people. Free treatment is not available to Rehabilitators. People with self-inflicted health-issues (Addictions, cannibalism, elective surgery, mutilations, suicide,...) don't get free treatment.

**1 GOD is waiting to hear from you !**

## Good-health Prayer

Celebrate Good-health Day 12.1.7

Dear **1 GOD** , Creator of the most beautiful Universe Your most humble faithful custodian-guardian (**1<sup>st</sup> name**)  
Apologize for my unhealthy lifestyle I  
endeavor to make amends  
Please support my efforts to make amends I support 'Free treatment when sick' For the Glory of **1 GOD** and the Good of Humankind



This prayer is used on Good-health Day

yyyyyyyyyyyyyyyyyyyyyyyyyyyyyyyyyyyyyyyyyyyyyyyyyyyyyyyyyyyyyyyyyyyyyyyyyyyyyyyy

Private, paid (**greed, profiteering, waste**) for health care ends. Private health insurance is obsolete its assets are confiscated without compensation. Private practises are absorbed without compensation by the '**SmeC** ( Shire medical & education Complex) '. Private Hospitals are absorbed without compensation by the '**PHeC** ( Provincial Hospital education Complex) '.

Private, greedy profiteering healthcare in corrupt Wealth Apartheid countries have self regulating bodies. They protect negligent criminal healthcare practioners from prosecution. This body lobbies for unjust Laws. It also helps their members to rip off patients. Every selfregulating body (**not just health**) is shut, its administrators caged, **MS R6**

University educated 'GP (**General Practioner**) ' are not real medics. They are pill dispenser for Pharmaceuticals. The Pharmaceuticals reward these fake medics with cash, gifts, trips,...





Custodian Guardian medical training for 'GP' is via ' **SmeC** '. SmeC offer free-medical care (preventive, continous and after-care) .

Custodian-Guardian medical training for 'Specialist' is via ' **PHeC** '.  
PHeC offer free hospital care.



Custodian Guardian ambulance, emergency training is via ' **PDEc** ( Provincial Defence & Emergency center) '. PDEc offer free ambulance and emergency services.

Many Pharmaceuticals' are poisonous and don't cure.  
They ease (maybe) discomfort and need to be taken long term. They 'ALL' have side effects demanding more Pharmaceuticals' (poison) more side effects.

A parasitic predatory profiteering marketing system.  
Create demand> repeat (dependancy) > introduce new (side effects) products (many victims end up taking 14 pills with side effects a day) . Reward sales people (Doctors) . This corrupt system is why health-care is so expences and wasteful.



Pharmaceuticals' are primitive expensive treatment. Pharmaceuticals' are a last resort treatment. Shun Health-care practioners that only prescribe Pharmaceuticals'. They are incompetent corrupt "Quacks". Demand they be disqualified. **Note!** Adhering to custodian guardian diet advice and following exercises, reduces ailments by 80 %+.



Rehabilitators that receive limited healthcare are billed. Rehabilitators cannot go on life-support.  
Rehabilitators don't receive cosmetic surgery.

People with self inflicted health issues pay for health- care: Alcoholics, Dare-devils', Thrillseekers', Druggies', Fasters', Mutilators' (body piercing, circumcision, cosmetic surgery, tattoos, transfusions, transplants) , Smokers, ... People that don't care about their health are held accountable.



**The Community owes GOOD people, FREE MEDICAL**

## Privilege 12 :

Free education!

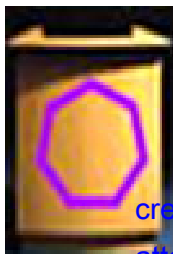

Free Education is a **1 GOD** given right to good people.

Free Education is the 1<sup>st</sup> step of fulfilling Scroll 1 Belief 4, "Humankind is to seek, gain knowledge then apply it".

Custodian Guardian Free Education is available from cradle to cremation. Children, juvenile with mental, physical, sexual disability don't attend Free education. They are looked after & live in specialized provincial compounds.

**SmeC** ( Shire medical & education Complex) beginning and end of Free Education. HE from age '0-9', SHE from age '0-16' & Seniors from age '63 onwards until end.

SmeC is a careerpath for only SHE (mothers) ! Every SmeC has a 'Gathering'.



Free Education at **SmeC** : Children attend 6 days a week from 1 hour after Sunrise to 1 hour before Sunset. Children are provided with cover all, footwear, educational material, food and drink. They rest, have a bath (New born club) , the rest have a shower.

Mothers attend 6 days a week from 1 hour after Sunrise to 1 hour before Sunset (they get 3 hour break) . Mothers are provided with cover all, foot wear, food, drink and get paid ( 1x wmw ) . Can shower. **Note!** When leaving, Mothers and Children change. Everything provided stays. There is no home work.

**Age 0–2:** a newborn attends with his mother a ' **SmeC: Newborn club** ' 6 days a week. Newborn on completing year 2 receive ' **New- born club Diploma**' Mothers completing 280 hours club learning and teaching receive: ' **Year 1 Apprenticeship 'SmeC' Certificate** '

**Age 3–9:** boys & girls (Scholars) attend 6 days a week mixed classes (co-ed) **SmeC: Basic-School** ' Scholars on completing year 9 receive ' **Basic-School Diploma**' . Mothers completing 140 hours Basic School learning & teaching receive: ' **Year 2 apprenticeship 'SmeC' Certificate** '

**Age 10–14:** girls (Scholars) attend 6 days a week girls only classes at ' **SmeC: Girl's only School** '. Scholars on completing year 14 receive

' Girl only School Diploma' Mothers completing 140 hours Girl only School learning & teaching receive: ' Medical & Education Trade- Certificate' .

**Age 15–16:** girls (**Scholars**) attend 6 days a week paid (**1x wmw**) classes at ' **SmeC: Family-College** '. Scholars on completing year 16 receive ' **Family-College Diploma** '.

**62 year** old SHE teach: SHE passes on Life Experiences to next generation (**paid 3x wmw**) at **Family College** .

**Age 63** or over senior (**co-ed**) education is available at ' **SmeC: Senior Activity Club** ' .



**PHeC** ( **Provincial Hospital & education Complex**) provides continous Free Education. HE from age '10- 18' 'Boy's only school', & 'Apprentice-College'. HE & SHE further education: Technical-College, Leadership-College, Leadership-Camp.

**Age 10 – 14:** boy's (**Scholars**) attend 6 days a week boys only classes at, ' **PHeC Boy's only school** '. In groups of 14, they learn through watch, listen, try, understand & teach (**wltut**) . After completing year 14 receive a ' **Boy School Diploma** '. Fathers on 1 day a week roster- duty are trained and operate as teachers aid.

**Age 15 – 18:** boy's start a 3 year rewarded (**1 wmw**) apprenticeship at ' **PHeC Apprentice College** '. In groups of 14, they learn through watch, listen, try, understand & teach (**wltut**) .

**Year 1** they attend College 3 days & work at a **CROn** 3 days.

**Year 2** they attend College 2 days & work at a **CROn** 4 days.

**Year 3** they attend College 1 day & work at a **CROn** 5 days.

After completion earned: ' **Trade-Certificate** '.

**62 year** old HE teach: HE passes on Life Experiences to next generation (**paid 3x wmw**) at **Apprentice College** .

**Age 63** or over senior (**co-ed**) education is available at ' **SmeC: Senior Activity Club** ' .

Further Education is available for HE, SHE at ' **Technical-College** ' . They hold 1 month fullday Supervisor courses. This is a 1 hour after

Sunrise to 1 hour before Sunset 6-days a week 4 week course. **Daily- routine:** prayers, exercises, psychology, communication, delegation, leadership, com -mittees,.. After successful completion earned ' **Supervisor-Certificate** '

' **Leadership-College** ' provides for HE, SHE 2, 1 month fullday courses '**Leader-Diploma**' & '**Manager-Diploma**'. Leadership course daily-routine is similar to Supervisor course + emergency-service obligations. After completion receive ' **Leader-Diploma** '.

Manager course involves starting setting up a ' **CRon** ' + emergency- service obligations. Completion earn's ' **Manager-Diploma** '. ' **Leadership-Camp** ' 2 month full day administration course for HE, SHE. Course sets up a ' **Cluster-CRon** '

and deals with an emergency (**PDEc training**) .  
Completion earn's ' **Administrator-Degree** '.



**PDEc** ( **Provincial Defence & Emergency center**) operates 'CE (**Community Emergency service**) '. **CE** operates 1 year compulsive 'Community Emergency ' service' training by 17 year old SHE & 18 year old HE. It retrain reservist.

PHeC & PDEc share 'Leadership-Camp training. Everyone who received 'CE' training becomes a reservist. Every HE that completed 'CE' becomes a reservist on standby, until age 49. SHE after completing 'H-MC (**Holly-Matrimony Contract**) ' becomes a reservist on standby, until age 49.

Provincial Government provides 'Free-Education' from unborn to including Seniors. Non Government education is not supported and closed. **Education (free, public)** is provided by the Province & Shire.



**SmeC** ' Shire medical & education Complex'.

**PHeC** ' Provincial Hospital & education Complex'.

**PDEc** ' Provincial Defense & Emergency center'.

**CE** ' Community Emergency service'

Education is a collaboration between Parents, Educators and medics.  
It involves Free-education, Free-health and Apprenticeships.  
No, homework! No, non government education! No, Universities!

1<sup>st</sup> Learn, when comprehending, start teaching. In free education fast learners teach slow learners. At work the experienced worker trains new-comers. At home, grandparents teach children, grand children. Parents teach children.

**1 GOD is waiting to hear from you !**

## Education Prayer

Celebrate Education Day 6.1.7 .

Dear **1 GOD** , Creator of the most beautiful Universe Your most humble faithful custodian-guardian (**1<sup>st</sup> name**)

Promises to seek, gain, apply Knowledge all life long To Learn & Teach via Free Education To support public Free-education Pass on Life Experiences to next generation For the Glory of **1 GOD** and the Good of Humankind



This prayer is used in class and on Education Day

yyyyyyyyyyyyyyyyyyyyyyyyyyyyyyyyyyyyyyyyyyyyyyyyyyyyyyyyyyyyyyyyyyyyyyyyyyyyyyyy

**Plagiarize** to build on and advance new ideas. Why rewrite some- thing that is well written. A good piece of writing should be cherished not be mutilated by rewriting. **Plagiarize a good piece of writing and then expand on it** . Evolution (**good enough for 1 GOD**) progresses by building on existing and then creating new. Reading a good piece of writing encourages the mind to lift one's intellect to the high standard of the original. **Stopping** this thinking to concentrate on rewriting is mediocre time-wasting education. Be smart, 'Plagiarize'.



Plagiarism does not only apply to writing. Plagarism applies to all 'IP' (**Intellectual Property**) . The Community gives people the means and opportunity to develop Intellectual Property. Therefore all 'IP' is community property to be used by all! Profiteering from 'IP' is plundering the Community a **Crime: ' MS R6 '**

All 'Intellectual Property' belongs to the community for the benefit of all. In corrupt, greed, profit driven Anti-1 **GOD** countries, plagiariz- ing may infringe copyright. **Claiming Copyright is stealing from the**



community, criminal behavior: ' **MS R6** '

**Homework** is the most dishonest and useless form of learning or teaching. A Scholar is under pressure from distractions, ignorance, friends, parents, timeline... **Most** homework is not done by the scholar who is being assessed and graded. **Homework** because of its dishonest nature is useless and misleading for assessment. Parents and Educators supporting homework, support cheating, dishonesty.

Educators have moral issues when marking. They suspect that the scholar didn't do the assignment. **Because of this** uncertainty any marks given are useless. **Homework as tool** of



assessment of comprehension is misleading. Therefore Homework is fake, a waste of time and resources. **NO HOMEWORK**

**Assessment** : Is needed to make Teach & Learn useful and effective.

**Note !** There is: 'NO Homework' !!!

Scholars are assessed for comprehension assignments completed in class. Whenever a study-module is completed, Scholars get assignments to assess comprehension. **The comprehension assignments are completed in class. Note ! There is: ' NO Homework ' !!!**

There are 2 assessment: **Pass** or **Fail**.

**70 %** Pass rate is 70% comprehension. A fail and the scholar has to repeat the study-module until a pass. **Note ! Only the module needs repeating not the whole year.**

There is no final year Assessment or final examinations (**useless activity**) . Assessment is only for each module, not for accumulated modules. When a Scholar has passed all set modules a Course Certificate is issued.

Educators are assessed for work competence, dedication to 'Learn & Teach' and pupil comprehension. A teacher needs to be able to 'self assess' their teaching performance. A class pupil comprehension-rate of 90% plus is acceptable.

**90 %**

**Anything less, educator (Teacher) is removed, retrained.**

Before each teaching term all study-module comprehension assign-

ments for the term must be 'successfully' completed by the relevant educator. The Educator needs a Pass rate of at least 90%. Failure, the educator does not teach this subject that term. An assessment is made if that person is suitable to be involved with Education. **Note:**

C-G do not support multi skilling. Knowing a little bit of everything and nothing well. Makes a person mediocre, not suitable for education. Educators are to be knowledgeable specialists'.

**80 %** A School pupil comprehension rate of 80% plus is acceptable. Less, Principal-Educator is removed. Returns to teaching.

A school year is divided into 3 terms. Term 1, the 1<sup>st</sup>, 5 months. Term 2, the next 4 months. Term 3, the last 5 months of the Custodian Guardian Kalender. There are no school holidays. Educators, scholars are entitled to 2, 1 week holidays. Taken separate, 1 week at a time. At least 3 months' apart. Must apply at least 4 weeks in advance. Parents apply for scholars.

**Note:** Free education providers have field trips (day or longer) in every term. Field trips are free, mandatory. Educators, scholars and some parents (as needed) participate.

## Exercise

Scholars, Educators daily (mandatory) participate in indoor exercises (use LGM as guide) . Gym's, Oval's are closed (mandatory) . Contact sport, fight-sport, elite-sport (1 winner, many losers) are banned

Any headmaster, educator deviating is removed from Education.

## Sexual-Disability

Scholars that show signs of, 'Sexual-Disability' (child-molesting, same gender, confused gender) . Are evaluated by a committee (educators, medics, parents) . If found afflicted are transferred to, 'SDQC' (Sexual- Disability Quarantine Compound) . For their own protection and protect the other children.

## Mental-Disability

Scholars that show signs of, 'Mental-Disability' . Are evaluated by a committee (educators, medics, parents) . If found afflicted are transferred to, 'MDQC' (Mental-Disability Quarantine Compound) . For

their own protection and protect the other children.

## Physical-Disability

Scholars that show signs of, 'Physical-Disability' . Are evaluated by a committee (educators, medics, parents) . If found afflicted are trans-ferred to, 'PDQC' (Physical-Disability Quarantine Compound) . For their own protection and protect the other children.

Seek > gain > apply knowledge via  
Free Education <Learn & Teach

## Privilege 13 :

Rewarded work !

Every person has a **1 GOD** given right to be useful and have rewarded work. Unemployment is not acceptable. A burden to the community. A useless life.

Rewarded work is divided into wage earner and volunteer. Wage earner looks after the needs for the physical side of life, receiving monetary reward. Volunteering is good for the Soul. **1 GOD** loves volunteers! **1 GOD** is watching!

For economic management, wages and conditions (**wmw**) are set by Provincial Government. '**wmw**' are set annually. **wmw** may stay the same, or go up, or go down as economic conditions require.

To set wages and conditions they are standardized. For best economic management everyone's a wage earner. Private, State ownership are abolished and replaced by **CROn** . Unions are deregistered. Govern-ment sets wages and conditions. There are 7 pay grades.

Pay is based on a 'weekly minimum wage ' (**wmw**) and a multiplier.

Payscale starts **wmw x1** (minimum) to **wmw x7** (maximum) :

|                |                       |                |                |
|----------------|-----------------------|----------------|----------------|
| <b>wmw x 1</b> | unskilled, apprentice | <b>wmw x 5</b> | Leader Manager |
| <b>wmw x 2</b> | skilled, Trady        | <b>wmw x 6</b> | Administrator  |
| <b>wmw x 3</b> | Master-Trady          | <b>wmw x 7</b> |                |
| <b>wmw x 4</b> | Supervisor            |                | (maximum)      |

**wmw** 6 days, 7 \* hours a day, 42 hour workweek, no work on day 7

(Fun-Day) . Daily work-hour span (Time-Triangle) : 1 hour after Sunrise to 1 hour before Sunset. Outside this time only emergency services work (Night-Curfew) . Weekly no more then 18 hours (3 hours a day) of part-time work. No casual work.

\* C.G. Klock, New-Age time-management is used

## Conditions for all 7 pay grades:

Expecting **SHE'** s receive 7 weeks paternity leave,

**wmw 1** then **SmeC** rules apply ~

**HE'** s receive 1 week maternity leave, **wmw 1** ~



Sick-pay for all pay-grades, **wmw 1** ~

There is 3 day grievance leave, **wmw 1** ~



There are 2, 1 week (14 days)

annual-leave pay-grade, **wmw 1**

~ There is no annual-leave loading, nor long-service leave ~

Work gear, Food, Drink, hygiene are provided.

**Work conditions:** A workplace is to be healthy, safe, with protective gear and footwear worn as needed. Push- ing people to do more work in less time is unsafe, unheal- thy and decreases quality. There are breaks every 3 hours. Total hours worked (includes overtime, 10% loading) a day must not exceed 10 hours .



**Career path!** Apprenticeship, when there is an opening, promoted by work experience, seniority. Further study after qualifying ( **HE, SHE** ) . When there is an opening, promoted by work experience, seniority. Further study after qualifying. When there is an opening, promoted by work experience, seniority. ...

**Tax** for income up to **wmw7** : 0% ~ Tax for income above **wmw7** : 100% ~ Tax for fringe benefits : 100% !

Workers who cannot find full or part-time work.

Are usefully employed (Good-doers') by the ' **Shire** ' on **wmw x1** . Having Good-doers eliminates unemployed !



**1 GOD is waiting to hear from you !**

## Workers Prayer

**Celebrate Workers Day 5.1.7 .**

Dear **1 GOD** , Creator of the most beautiful Universe Your most humble  
faithful custodian-guardian (**1<sup>st</sup> name**)

Asks for help so I may be a useful worker May my efforts be  
appreciated & rewarded fairly I endeavour to do my best at all  
times I will make my community proud of me For the Glory of **1  
GOD & the Good of Humankind**



This prayer is used on Workers Day

yyyyyyyyyyyyyyyyyyyyyyyyyyyyyyyyyyyyyyyyyyyyyyyyyyyyyyyyyyyyyyyyyyyyyyyyyyyyyyyy

## Privilege 14 :

Receive respect !

Custodian Guardian give 'Respect' they in return want to be respected  
Receiving respect is part of a harmonies family, workplace, communi- ty. Receiving  
respect is a privilege. C.G. show respect to other C.G., to Elders and members of the **1  
Church ( UCG1 )** . They also show respect to other deserving people.

Receiving Respect is showing admiration for virtue or achievement .  
It may take time and effort to become aware of good qualities. When aware and where  
appropriate, honor those qualities with Respect.

Parents receive respect from their children. In return parents respect their children's  
growing pains. Elderly receiving respect from younger show respect via  
knowledge-continuity. People show respect to elect- ed leaders. Workers show respect  
to **CROn** committee members.

Respect is not a Freebie. Respect is earned! People who have not earned respect.  
Do not receive respect. They need to improve.

Are you receiving respect, 'Yes, Good'! Not receiving respect, 'Why Not'! Self evaluate,  
ask others. You may need to change. Others may need reprimanding.

**Respect ! A worthwhile Goal !**



## Privilege 15 :

Receive justice !

Receiving Justice is a **1 GOD** given human right! The greatest threats to Justice are Hereditary-Tyrants, Political-Tyrants and Wealth apartheid. Denying this **1 GOD** given privilege is insulting **1 GOD** and a commu- nity crime **MS R6-7**



A threat to Justice is In-justice, Elitism, Corruption,.. (Chain of Evil) . Injustices are the result of estate and arrogant, selfish and power addicted Hereditary and Political Tyrants. Hereditary-Tyrant's abdicate or are caged, **MS R7** . Political-Tyrant's are caged, **MS R7** . Wealth-Apartheid, estate, ends. Corrupt, Parasitic, Predatory, Profiteer's are asset stripped, caged, **MS R6** . Replaced by **CROn** and **wmw**.

Custodian-Guardian support a just, democratic society. That is based on, or behaving to what is morally right, fair and written in the, **Law-Giver Manifest** .



To receive justice. There are enforced Laws. Upheld by a non-combatting Judiciary (Sheriff Lawyer Pool, Marshall Barrister Pool) . Who collaborate to find, 'Truth'. Proclaim, 'Guilty' or 'not Guilty'. Hand out, accumulated 'Mandatory Sentence', Rehabilitation'

and compensation as warranted. **Note!** There are no juries. There is no civil litigation.

**1 GOD's Justice**



**Judgment-Day > Purity-Scales**  
(Scroll 7) Relive Prayers

**JUST I CE a HUMAN-R I GHT**



## Privilege 16 :

End with dignity !

Custodian Guardian believe **1 GOD** has the right to decide who lives or dies. People have a **1 GOD** given right to end their life with as much dignity as events allow. That entails ending an unlivable life by putting the life and death decision in **1 GOD's** hands.

A Person on life-support have it turned of (by medical staff) after 3 day's (mandatory) . **1 GOD** then decides if that person lives or dies. Leaving a person longer on life-support is torture, a crime, **MS R7** .



A Person is told they have a life threatening illness. 1<sup>st</sup> their body is butchered (surgery) . Still alive the person is burned (screaming in agony) with radiation. Still alive the person is now poisoned (Pharm- aceuticals) . Still alive you may be cured for now. Or you are not cured, after the torture you are left to die a slow and agonizing death. It is cruel inhuman. Not an end with dignity.

Custodian-Guardian support preventive health consisting of diet, exercise and immunization. Surgery is a last resort medical procedure. Radiation treatment is torture not to be administered. Pharmaceuticals are to be avoided, they are an unhealthy ripp-off. They all have side effects and are a great health risk to be avoided.

A Person unable to make a sandwich and eat it now or in the foreseeable future. May want to invoke the **1 GOD** decision making process (live or die) . Every person has the right to deny: treatment, food and drink (no liqued intake your dead in 2 day's) . Denying a person this right is torture, a crime, **MS R7** .

**1 GOD's** design is that everything in the Physical Universe has a beginning and end, including the human-body. Human compassion demands putting an end to suffering. Not 'artificially prolong' life. Artificially prolonging life is interfering with **1 GOD** 's design (the Soul's mission) .

To avoid being buried alive, cremation is a must. Cremation also frees the Soul. **Note!**  
Graveyards are a health-risk, a waste of land.



**Self inflicted killing (euthanasia, suicide)** is a sign of a weak mind, a weak spirit. It is a Life-experience for the Soul. Other humans should not interfere unless there is a danger to others. 1 **GOD** will handle this on Judgment-Day. Helping a person to a self-inflicted killing is acceptable as long as the relevant court accepts that there is a death-wish. Severe suffering is torture. End it!! **Note!** Humans end it (**compassion**) for suffering animals. However they lack the same compassion for their own kind.

**Ending life with dignity is a human right.**

**1 GOD is waiting to hear from you !**

### **Soul Prayer**

Dear 1 **GOD** , Creator of the most beautiful Universe Please Welcome a member of our community A humble custodian guardian who struggled to be good A much loved person who fulfilled their mission Fire frees this Soul for Judgment-Day A unique Soul missed For the Glory of 1 **GOD** and the Good of Humankind



This prayer is used after a person died or any time. Is used at a End-Portal Ceromony of a Crematorium.

yyyyyyyyyyyyyyyyyyyyyyyyyyyyyyyyyyyyyyyyyyyyyyyyyyyyyyyyyyyyyyyyyyyyyyyyyyyyyy

### **Privilege 17 :**

Have freely elected government !

Humans are social creatures. They like to belong.

Freely elected committees fulfill this need. Leadership by 1 is Tyranny. Leadership by committee is fair.



Hereditary and Political-Tyranny are replaced with multi choice freely elected (**1 st past the post**) governance. Governance represents HE, SHE with equal representation. Elected officials use the ' **Law-Giver Manifest** ' as guide.

People are supporting freely elected Government by voting in elections. Not voting may result in radicals taking over Government and establishing a Tyranny (hereditary or political). Tyrants are removed caged, **MS R7**. 'Universe Custodian Guardians' support only 2 types of government, 'Province' (provincial) and 'Shire' (local).

After establishing a Province it is divided into 35 political districts. Each district elect 1 HE, 1 SHE to Parliament for a term of 4 years (Quattro years). The candidate (HE, SHE) with the most votes is elected. The 70 elected are known as Rulers. Custodian Guardian support independent's not parties.



The **7 Provinces** are governed by Central Committee (Parliament). This Parliament is made up of 70 Rulers. 36 Rulers form a Government. The Government Rulers are known as **Legislators** and non-Government Rulers are called **Checkers**. Checkers supply a Ruler-Umpire who Chairs' Parliament.

Rulers elect by secret vote a committee of 7 Legislators and 1 Ruler-Umpire. The Rulers 1<sup>st</sup> elect 1 HE, 1 SHE. Between them the 1 with the higher vote becomes 'Chief' Legislator. The other 'Checker Ruler-Umpire' (E.g. SHE is Chief, HE is Ruler-Umpire). Same amount of votes the more senior becomes Chief.

Next the Rulers elect 3 HE, 3 SHE Legislators. Same amount of votes the more senior become Legislators. The Chief disburses the 5 Commander's (Environment, Exterior, Interior, Knowledge, Shires) and 1 Auditor portfolios. The Province is now governed.

**Note!** Parliament's Ruler-Umpire is also auditing the Auditor. Parliament Accountability is paramount!

The Province creates a 'Shire'. The Province offers 3 'Advisers' to the 'Shire'. The 'Shire' council is made up of 3 'Advisers' and 2 'Kalifs' (1 HE, 1 SHE) 'Kalifs' are elected every 4 years on the 1st Day of Passover-Month, Quattro-Year \* by the 1st past the post system.

\* New-Age time-management, C-G Kalender



Custodian Guardian vote in all elections that they are eligible for.

## HOW to VOTE

The candidate to vote for:

A HE or SHE no younger then 28 or older then 70. Is or has been a parent.

Is an employee or volunteer or retired. Is mentally and physically fit. Has no University education.

Has not completed any caged Rehabilitation. Has no sexual disability (same gender, confused gender, child molesting) . Uses the 'Law-Giver Manifest' as their guide. Is a Custodian Guardian

## NOTE !

Custodian Guardian Supporters and Klan Elders may nominate, support, endorse and SHUN candidates in elections. Custodian Guardian Members (Zenturion, Praytorian, Proclaimer) cannot support, nominate or endorse candidates outside the 1Church administration.



**Voting is a civil-duty.**

**Freely elected Government is a human-right.**

After receiving earned 'Privileges'. It is time to learn about 'Failings'.

AS it is WRITTEN It Shall BE

**For the Glory of 1 GOD and the Good of Humankind!**

End