

**NAPA**



**NAPTYP212G** U-Shape with Hutch & Glass 71" x 112"  
**\$3,640**  
 Optional:  
**NAP253** 15x15x36H **\$275**  
 Quarter Round Bookcase  
**NAP254** 24x24x29H **\$350**  
 Quarter Round Bookcase  
**NAP-VO-BLK** **\$140**  
 Vertical Organizer

**FINISH KEY**



**NAPA**

Napa addresses all areas of the office with a wide range of models, sizes and colors. All are purpose-built for performance and durability, ensuring value for your organization. Durable, thermally fused laminate surfaces and 3mm PVC reeded edges ensure long-lasting, professional appearance. For additional assurance, Napa is UL GREENGUARD UL2818 certified and meets ANSI/BIFMA and CARB 93120 Phase 2 standards.

Modular design provides long-term flexibility. Most units are non-handed for use left or right and can be reconfigured when required. Full pedestals can be installed freestanding and relocated when desired.



**NAPTYP29G**  
 L-Shape with Glass Modesty Panel 71" x 84"  
**\$1,795**



All NAPA items have achieved GREENGUARD Certification

**CASEGOODS**

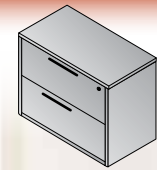

**NAP12**  
 Lateral File  
**\$805**

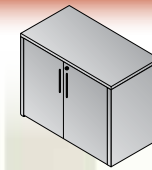

**NAP13**  
 Storage Cabinet  
**\$520**

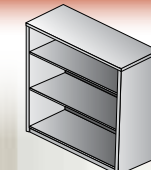

**NAP55**  
 3-Shelf Bookcase  
**\$425**

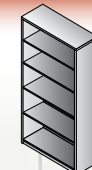

**NAP56**  
 5-Shelf Bookcase  
**\$585**



**NAP109**  
 Four-Drawer Lateral File  
**\$1855**

**NAPTYP1, NAPTYP205, NAP42, NAP-HO-BLK, NAP12 and NAP212DG**  
**\$5,700**



Espresso



**NAPTYP12**  
 U-Shape with Hutch 71" x 113" **\$3,125**

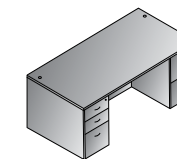

Double Pedestal Desk 71"x35"  
**NAPTYP2** **\$1,655**  
 Consists of: NAP-01,65,74

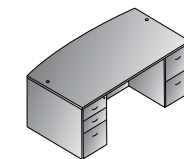

Bow Top Desk 71"x41"  
**NAPTYP1** **\$1,745**  
 Consists of: NAP-89,65,74

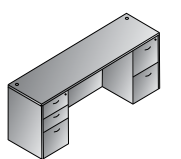

Kneespace Credenza 72"x24"  
**NAPTYP5** **\$1,505**  
 Consists of: NAP-43,65,74



**NAPTYP205**  
 Combo Credenza (shown)  
**\$1,550**

**NAPTYP206**  
 Double Lateral File Credenza  
**\$1,835**

**NAPTYP207**  
 4-Door Storage Credenza  
**\$1,265**

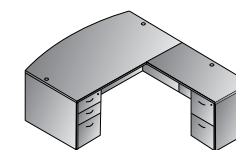

L Shape w/Bow Top Desk 71"x89"  
**NAPTYP8** **\$2,120**  
 Consists of: NAP-89,65,45,74

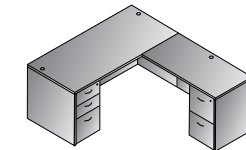

L Shape 66"x78"  
**NAPTYP9** **\$1,930**  
 Consists of: NAP-02,65,45,74

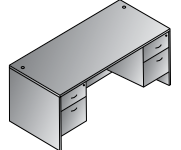

Double Pedestal Desk 66"x30"  
**NAPTYP3** **\$1,325**  
 Consists of: NAP-02,80,80

PACE TABLES

Finish Key



**MAH**  
Mahogany Top



**GRY**  
Grey Top



**BLK**  
Black Legs



**MET**  
Metallic Legs



**MAH**  
Mahogany Modesty Panel



**CHA**  
Charcoal Grey Modesty Panel



**Top & T-Arc Legs**  
48"W PAC-TT48A / /  
60"W PAC-TT60A / /  
72"W PAC-TT72A / /



**Top Modesty & T-Arc Legs**  
48"W PAC-TT48AM / /  
60"W PAC-TT60AM / /  
72"W PAC-TT72AM / /



**Top & Post Legs**  
48"W PAC-TT48P / /  
60"W PAC-TT60P / /  
72"W PAC-TT72P / /



**Top, Modesty & Post Legs**  
48"W PAC-TT48PM / /  
60"W PAC-TT60PM / /  
72"W PAC-TT72PM / /

shown:

- NAPTYP11 **\$3,910**
- NAP12 File **\$805**
- NAP53 Hutch **\$350**
- Urban Walnut

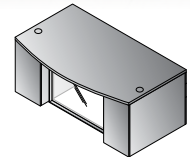

**Bow Top Desk w/Glass Modesty Panel 71"x40"**  
**NAPTYP201G** **\$2,090**  
Consists of: NAP-289,200,265 (2qty.)

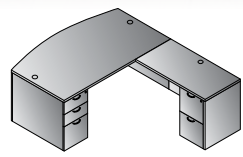

**L-Shape w/Bow Top Desk 71"x88"**  
**NAPTYP208** **\$2,350**  
Consists of: NAP-289,265,271,45,74

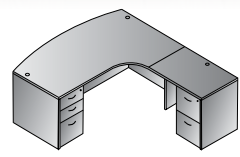

**Right L Shape w/Curved Corner**  
**NAPTYP10R** **\$2,135**  
Consists of: NAP-87R,65,92,74

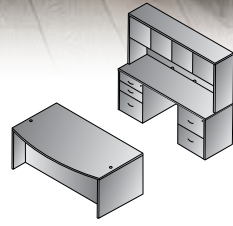

**Executive Office**  
**NAPTYP11** **\$3,910**  
Consists of: NAP-89,65,74,43, 65,74,44

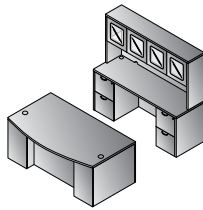

**Executive Office**  
**NAPTYP211** **\$4,055**  
Consists of: NAP-289,265 (2qty.) 43,74, (2qty.),41

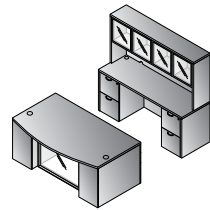

**Executive Office w/Glass Modesty Panel**  
**NAPTYP211G** **\$4,290**  
Consists of: NAP-289,200,265 (2qty.) 43,74, (2qty.),42

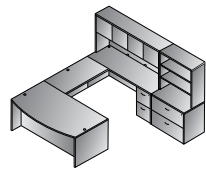

**U Shape w/Hutch + Storage 107"x113"**  
**NAPTYP13** **\$4,280**  
Consists of: NAP-89,65,70,43,74,44,12,53

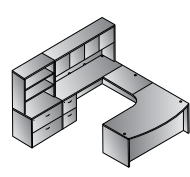

**Left U w/Corner + Storage 107"x107"**  
**NAPTYP15L** **\$4,320**  
Consists of: NAP-87L,65,93,43,74,44,12,53

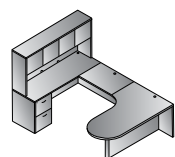

**U w/Left Corner Bullet 71"x101"**  
**NAPTYP18L** **\$2,590**  
Consists of: NAP-57L,93,43,74,44

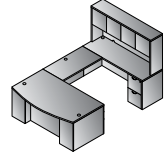

**U-Shape with Hutch 71"x112"**  
**NAPTYP212** **\$3,355**  
Consists of: NAP-289,265,271 70,43,74,44

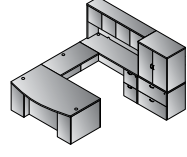

**U-Shape w/Hutch + File Storage 107"x112"**  
**NAPTYP213** **\$4,935**  
Consists of: NAP-289,265,271,70,43, 74,44,12,212DW

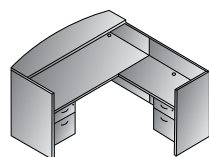

**Reception Station 71"x77"x42"H**  
**NAPTYP19** **\$2,045**  
Consists of: NAP-122,80,125,76

TRAINING TABLES



shown with EM51022N

TOP COLORS



P - Maple



C - Cherry



M - Mahogany



G - Grey

FRAME COLORS

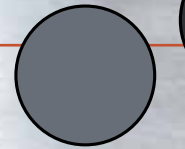

T - Titanium

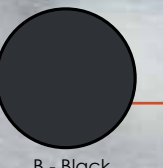

B - Black



Half-Round Table  
842HR24 \_\_ 48" x 24"

Trapezoid Table  
842PZ24 \_\_ 46.5" x 20"

Rectangular Table  
84226 \_\_ 72" x 24"  
84225 \_\_ 60" x 24"  
84224 \_\_ 48" x 24"

Ganging Feature



All items with ● have achieved GREENGUARD Certification



shown with  
13-77N30D

ASCEND

Ascend adjustable height table/desk series provides a choice of pneumatic and electric steel bases with wood grain and solid color laminate tops. **Pneumatic** bases feature one-touch activation with synchronized, dual-pneumatic function for 13.5" height adjustment. Both heavy-duty casters and adjustable leg levelers are included to address a variety of applications. **Electric** bases feature 26" adjustment range with worksurface adjusting from 25"H to 51"H. Includes adjustable leg levelers and 250 lb. active and stationary weight capacity. Meets ANSI/BIFMA, UL and Canada UL standards. Optional memory position control available.



FINISH KEY  
TOPS

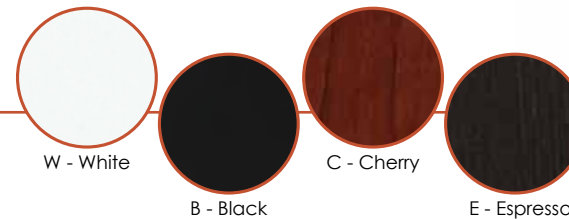

FINISH KEY  
LEGS

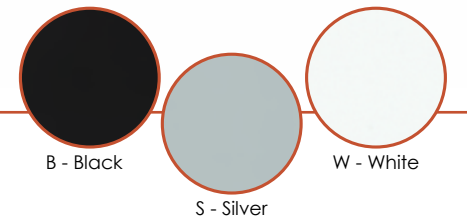

ASP2448 \_\_  
24"x48" Ascend Pneumatic  
Adjustable-Height  
Table/Desk  
\$1,310

ASP2460 \_\_  
24"x60" Ascend Pneumatic  
Adjustable-Height  
Table/Desk  
\$1,385

ASP3060 \_\_  
30"x60" Ascend Pneumatic  
Adjustable-Height  
Table/Desk  
\$1,465

ASP3672 \_\_  
36"x72" Ascend Pneumatic  
Adjustable-Height  
Table/Desk  
\$1,675

ASE2448 \_\_  
24"x48" Ascend Electric  
Adjustable-Height  
Table/Desk  
\$2,325

ASE2460 \_\_  
24"x60" Ascend Electric  
Adjustable-Height  
Table/Desk  
\$2,375

ASE3060 \_\_  
30"x60" Ascend Electric  
Adjustable-Height  
Table/Desk  
\$2,415



White Top/Black Base with casters

White Top/White Base with Glides

## LODI

### FINISH KEY

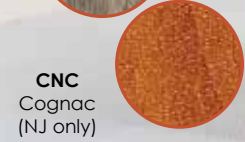

**Cognac**  
71" Desk, Credenza & Hutch  
**\$2,645**  
LOD12 Lateral File **\$750**  
LOD53 Open Hutch **\$325**

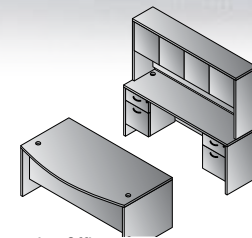

**Executive Office**  
**LODTYP11** **\$2,715**  
Consists of: LOD-89,76,76,43, 76,76,44

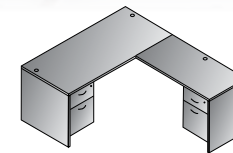

**L-Shape 66"x72"**  
**LODTYP32** **\$1,250**  
Consists of: LOD-02,76,46,76

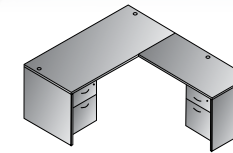

**L-Shape 60"x72"**  
**LODTYP34** **\$1,220**  
Consists of: LOD-03,76,46,76

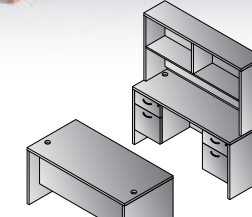

**Manager Office**  
**LODTYP35** **\$2,265**  
Consists of: LOD-03,76, 76,08,76,76,09

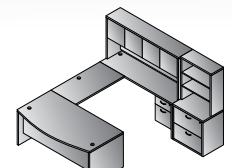

**U-Shape w/Hutch + Storage**  
101"x108"  
**LODTYP13** **\$3,345**  
Consists of: LOD-89,76,70,43,76, 44,12,53

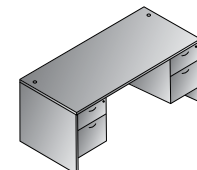

**Double Pedestal Desk 66"x30"**  
**LODTYP3** **\$1,015**  
Consists of: LOD-02,76,76

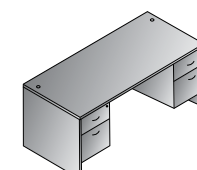

**Double Pedestal Desk 60"x30"**  
**LODTYP4** **\$985**  
Consists of: LOD-03,76,76

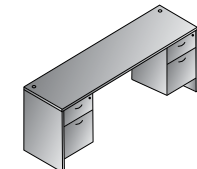

**Double Pedestal Credenza 71"x20"**  
**LODTYP5** **\$925**  
Consists of: LOD-43,76,76

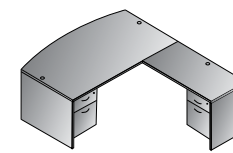

**L-Shape w/Bow Top Desk**  
71"x88"  
**LODTYP8** **\$1,430**  
Consists of: LOD-89,76,45,76

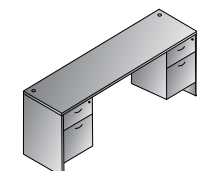

**Double Pedestal Credenza**  
60"x20"  
**LODTYP7** **\$885**  
Consists of: LOD-08,76,76

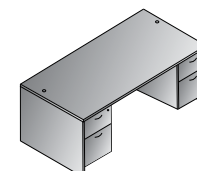

**Double Pedestal Desk 71"x35"**  
**LODTYP2** **\$1,080**  
Consists of: LOD-01,76,76



**60" x 68" L-Shape Desk**  
LOD08, 09, 45, 76  
**\$1,260**

**Espresso**

**LAMINATE BOOKCASES**  
5 HEIGHTS



**LBC361272**  
5-Shelf Bookcase  
36Wx12Dx72H  
3 Adjustable, 1 Fixed  
and 1 Bottom Shelves  
**\$535**



**LBC361284**  
6-Shelf Bookcase  
36Wx12Dx84H  
4 Adjustable, 1 Fixed  
and 1 Bottom Shelves  
*\*not available in Maple*  
**\$600**

**LBC361248**  
3-Shelf Bookcase  
36Wx12Dx48H  
2 Adjustable and  
1 Bottom Shelves  
**\$365**

**LBC361230**  
2-Shelf Bookcase  
36Wx12Dx30H  
1 Adjustable and  
1 Bottom Shelves  
**\$275**



- 36" Widths
- 1" Thick Shelves
- Adjustable Leg Levelers
- Finished Back Panels

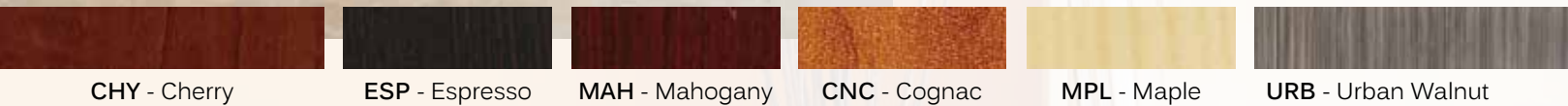

**EXTYP12R-CHY**  
Racetrack Table  
**\$2000**  
shown with  
529-3R2N1F2 chairs



**EXP-POW1**  
Power Data/HDMI Unit  
**\$895**



**CONFERENCE TABLES**



**KENWOOD FINISH KEY**



Kenwood Mahogany  
KEN-60-MAH  
96" x 42" x 30"H  
**\$2,295**



Mendocino Cherry  
MEN-61-CHY  
120" x 48" x 30"H  
**\$3,945**

**MENDOCINO FINISH KEY**



Race Track Conference Tables  
NAP35 71" x 35" **\$645**  
NAP36 95" x 44" **\$835**  
NAP37 120" x 48" (2pc. Top) **\$1,145**  
NAP38 144" x 48" (2pc. Top) **\$1,815**

**NAP38 \$1,815**  
144" x 48" Race Track Table  
with 2-piece Top and  
Dual Stretchers

**NAP23 \$645**  
47" Round Table

**NAP27 \$555**  
42" Round Table

X-Style Laminate Base



**NAP33 \$450**  
36" Round Table  
with Black  
Metal Base



Sonoma Cherry  
SON62  
144" x 48" x 30"H  
**\$3,910**



**TOW-60-CHY**  
96" x 48" x 30"H  
Rectangular Table  
Townsend Royal Cherry  
**\$3,275**

**TOW-59-CHY**  
48" Round Table  
Townsend Royal Cherry  
**\$1,515**



**MENDOCINO VENEER**



**MENDOCINO FINISH KEY**



MAH Mahogany CHY Cherry

Mendocino Cherry  
MENTYP13  
U-Shape with Hutch,  
File and Storage  
108" x 115"

**\$13,350**

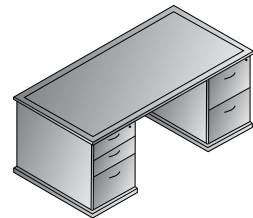

Double Pedestal Desk 72"x36"  
**MENTYP2 \$4,200**  
Consists of: MEN-01,65,74

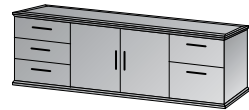

Storage Credenza  
**MEN10 \$3,630**  
72"x24"x30"H

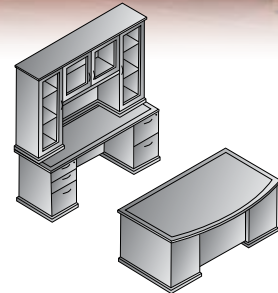

Executive Office  
**MENTYP11 \$10,580**  
Consists of: MEN-89,65,74,43, 66,75,84

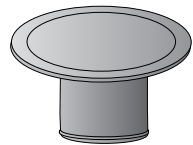

Round Table  
**MEN59 \$1,930**  
48"Dia.x29"H  
Consists of: MEN-59T,59B

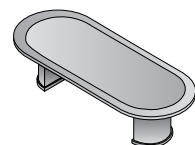

Conference Table  
**MEN60 \$3,200**  
96"x42"x30"  
Consists of: MEN-60T/S,60/61/62B



**MENTYP1**  
Bow Top Desk  
72" x 42"  
**\$4,200**



**MENTYP5**  
Kneespace Credenza  
72" x 24"  
**\$3,190**



**MEN13**  
2-Door  
Storage Cabinet with Shelf  
36" x 24"  
**\$1,595**

**TOWNSEND VENEER**



**TOWTYP11**  
72" Desk, Credenza  
and Hutch  
**\$8,520**



2-Drawer Lateral File 36x20x30H  
**TOW-12 \$1,560**

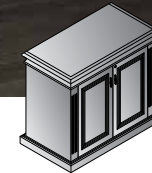

2-Door Storage Cabinet 36x20x30H  
**TOW-13 \$1,220**

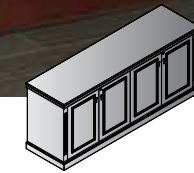

4-Door Credenza 72x20x30H  
**TOW-50 \$3,245**

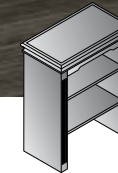

Open Hutch 36x20x45H  
**TOW-53 \$1,110**

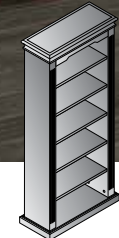

6-Shelf Bookcase 32x14x75H  
**TOW-56 \$1,565**



4-Drawer Lateral File 36x20x54H  
**TOW-109 \$2,860**



**TOWTYP12R**  
U-Shape with Right  
Bridge & Hutch  
72" x 108"  
**\$8,550**

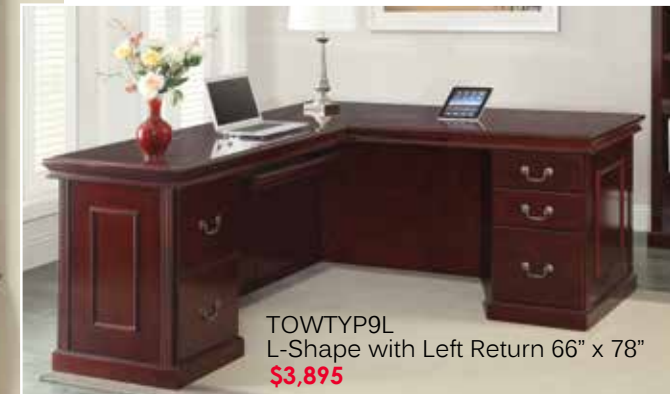

**TOWTYP9L**  
L-Shape with Left Return 66" x 78"  
**\$3,895**

3" Desks  
with decorative shape

Built-in felt lined box and center drawer

Detailed  
pilaster  
corner  
moldings  
and bottom  
skirt



**SONOMA VENEER**

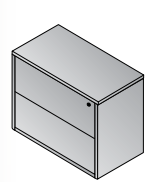

**SON12 \$1600**  
Lateral File  
37"x20"x29"

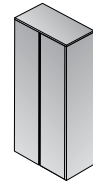

**SON51 \$3020**  
Wardrobe/Storage  
37"x19"x70"

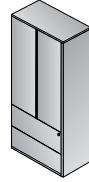

**SON52 \$3845**  
Storage/File  
37"x19"x70"



**SON109 \$3365**  
Four-Drawer Lateral File  
37"x20"x56"



**SON108 \$2675**  
Three-Drawer Lateral File  
37"x20"x42"

**SONTYP12 \$6990**  
72"x107"  
U-Shape  
with Hutch

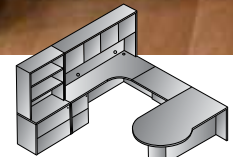

**SONTYP17L \$9,010**  
Left U w/P-Top + Storage 108"x114"  
Consists of: SON-41R,93,82R, 75,44,12,55

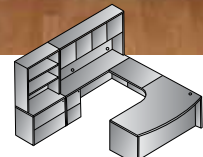

**SONTYP15L \$9,680**  
Left U w/Corner + Storage 108"x102"  
Consists of: SON-87L,65,93, 43,75,44,12,55

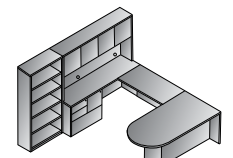

**SONTYP16 \$8,575**  
U w/Bullet + Bookcase 108"x104"  
Consists of: SON-47,70,43, 69,44,56

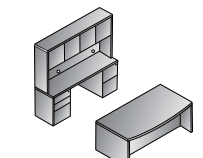

**SONTYP11 \$7,820**  
Executive Office  
Consists of: SON-89,65,74,43, 66,75,44

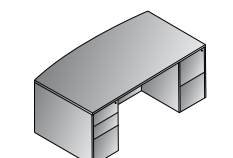

**SONTYP1 \$3,440**  
Bow Top Desk 72"x39"  
Consists of: SON-89,65,74

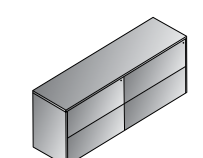

**SONTYP7 \$4,085**  
Double Lateral File Credenza 72"x20"  
Consists of: SON-43,68,68

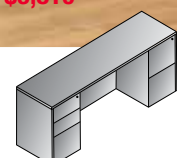

**SONTYP5 \$2,565**  
Kneespace Credenza 72"x20"  
Consists of: SON-43,66,75



**SONTYP9 \$3,810**  
66"x78" L-Shape



Matching Drawer Interiors • Full-Extension File Drawers  
Pre-Installed, Metal Filing Bars • Legal and Letter Size Filing  
Single-Key Locking • Smooth Rounded Edges



Mahogany

72"x104"  
U-Shape with Glass  
**\$6,075**



Reeded Edge Styling

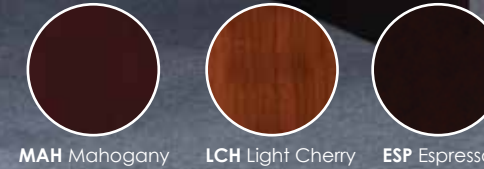

**KENWOOD VENEER**

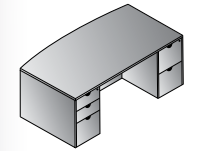

**KENTYP1 \$3,440**  
Bow Top Desk 72"x39"  
23.7 cu. ft. 334 lbs.  
Consists of: KEN-89,65,74

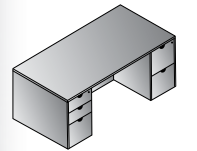

**KENTYP2 \$3,355**  
Double Pedestal Desk 72"x36"  
21.6 cu. ft. 318.6 lbs.  
Consists of: KEN-01,65,74

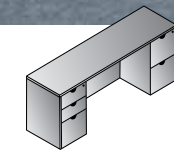

**KENTYP5 \$2,565**  
Kneespace Credenza 72"x20"  
Consists of: KEN-43,66,75

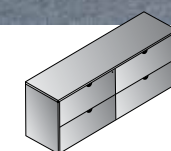

**KENTYP7 \$4,085**  
Double Lateral File Credenza 72"x20"  
Consists of: KEN-43,68,68

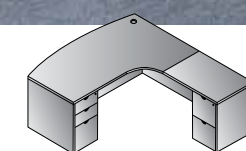

**KENTYP10R \$4,190**  
Right L Shape w/Curved Corner 72"x82"  
Consists of: KEN-87R,65,92,75  
Not Available in Espresso

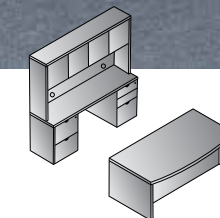

**KENTYP11 \$7,820**  
Executive Office  
Consists of: KEN-89,65,74, 43, 66,75,44

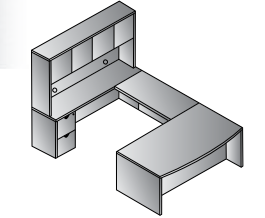

**KENTYP12 \$6,990**  
U Shape w/Hutch 72"x107"  
Consists of: KEN-89,65,70, 43,75,44

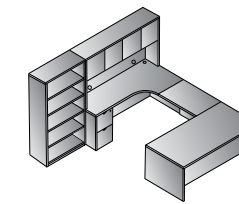

**KENTYP14L \$8,760**  
Left U + Bookcase 108"x108"  
Consists of: KEN-01,65,93,82R,75,44,56

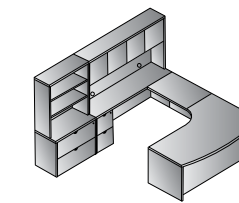

**KENTYP15L \$9,680**  
Left U w/Corner + Storage 108"x102"  
Consists of: KEN-87L,65,93,43,75,44,12,55  
Not Available in Espresso



Left U-Shape with P-Top Desk,  
Multi-File & Glass 107" x 114"  
**\$7,255**

Light Cherry

# CASEGOODS

## METAL SERIES



MLRTYP9L-3  
Left L-Shape 66" x 78"  
with Radius Corners  
Cherry/Black  
**\$2,259**



Radius Corner Tops  
CHY Cherry  
GNB Grey Nebula

Square Corner Tops  
CHY Cherry

Metal Desks feature full end panel design, heavy-gauge steel and powdercoat finish to provide enhanced rigidity and performance. High-pressure laminate (HPL) worksurfaces are paired with ABS edges. Choose smooth-rounded corner tops in Cherry and Grey Nebula...or square corner tops in Cherry. Drawers feature full-width integrated pulls, full-extension, steel ball-bearing slides and drop-in letter filing. Locks can be customized. Wire management and adjustable leg levelers standard.

Premium, commercial-quality metal lateral files and pedestals provide full-feature solutions for your business. Built to ANSI/BIFMA performance standards and UL GREENGUARD UL2818 certified. Standard counterweights and anti-tilt for stability and safety. Full-width pulls and full-extension slides for easy opening and access. Full-height drawers for strength and long-term durability. Single-key locking can be customized.



36"W Files

- LF236 2-Drawer **\$775**
- LF336 3-Drawer **\$1125**
- LF436 4-Drawer **\$1360**
- LF536 5-Drawer **\$1865**

42"W Files

- LF242 2-Drawer **\$850**
- LF342 3-Drawer **\$1250**
- LF442 4-Drawer **\$1515**
- LF542 5-Drawer **\$2065**



**PTC22FF**  
22" Deep - File/File  
Mobile Pedestal  
**\$430**

- BXPMC22BF-GY**
- Grey Box/File Ped
- Black Cushion
- \$450**



**PTCC22BBF**  
22" Deep  
Box/Box/File  
Mobile Pedestal  
**\$430**



**PTO22FF** (left)  
22" Deep - File/File  
Open Top Pedestal  
**\$415**



**PTO22BBF** (above)  
22" Deep - Box/Box/File  
Open Top Pedestal  
**\$415**

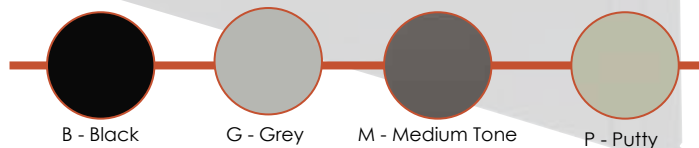

All Metal items have achieved GREENGUARD Certification



shown:  
LF336 3-Drawer File  
with PRD3085





**NAPA Collection  
in Urban Walnut**  
See pages 72-77

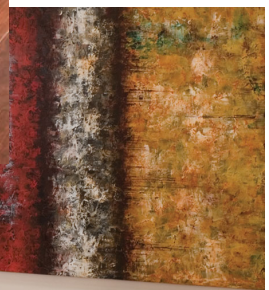

**PHAT Tables  
Adjustable-Height**  
See pages 84-86



**Tuxedo Collection in Dark Roast**  
See pages 68-71



# CASEGOODS



Kenwood features fluted hardwood edge design and select hardwood veneers. Each is book-matched and assembled in traditional fashion to develop the natural grain character. Complementing this careful craftsmanship are a warm Light Cherry, Mahogany and new Espresso finishes. Durable finishes feature subtle sheen created through multiple-step processes to achieve a unique level of sophistication. New glass modesty panels and glass door hutch add modern styling.

**Finish Key**

|                        |                            |                        |
|------------------------|----------------------------|------------------------|
| <b>MAH</b><br>Mahogany | <b>LCH</b><br>Light Cherry | <b>ESP</b><br>Espresso |
|------------------------|----------------------------|------------------------|

**DESKS**

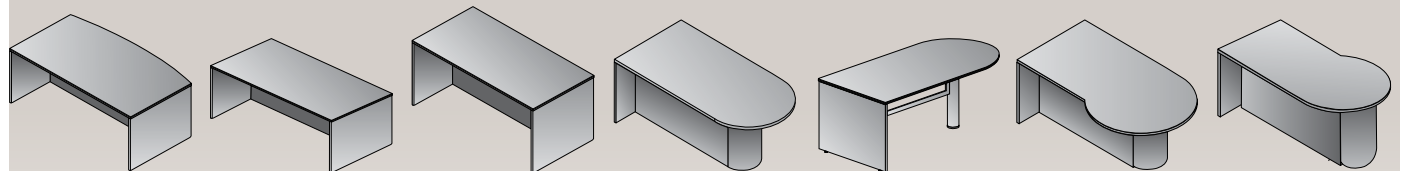

- KEN89 Bow Desk Shell**  
72"x39"x29"  
CU:8.9 WT:191.8  
List Price: **\$1780**
- KEN01 Desk Shell**  
72"x36"x29"  
CU:6.8 WT:176.4  
List Price: **\$1695**
- KEN02 Desk Shell**  
66"x30"x29"  
CU:5.3 WT:136.7  
List Price: **\$1430**
- KEN47 Bullet**  
72"x36"x29"  
CU:9.7 WT:149.9  
List Price: **\$1580**  
*Not Available in Espresso*
- KEN47GM Bullet Desk w/Glass 1/2 Modesty Panel**  
72"x36"x29"  
CU:8.7 WT:138.9  
List Price: **\$1695**  
Consists of: KEN-47TGM, 41/47PSLVR
- KEN41L Left P-Top**  
72"x36"x42"x29"  
CU:10.9 WT:154.3  
List Price: **\$950**  
*Not Available in Espresso*  
\*Phase Out\*
- KEN41R Right P-Top**  
72"x36"x42"x29"  
CU:10.9 WT:154.3  
List Price: **\$950**  
*Not Available in Espresso*  
\*Phase Out\*

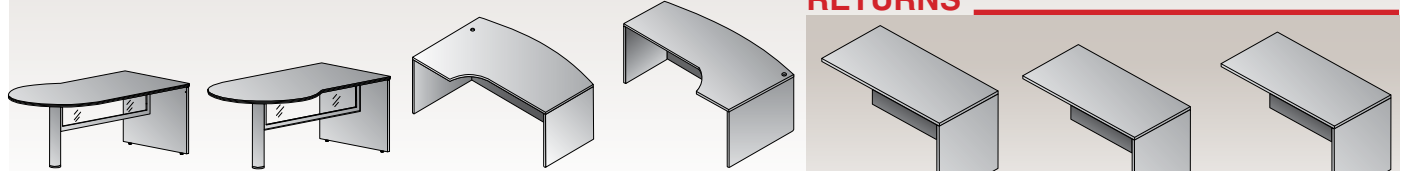

- KEN41LGM Left P-Top w/Glass 1/2 Modesty Panel**  
72"x36"x42"x29"  
CU:9.5 WT:138.9  
List Price: **\$995**  
*Not Available in Espresso*  
\*Phase Out\*
- KEN41RGM Right P-Top w/Glass 1/2 Modesty Panel**  
72"x36"x42"x29"  
CU:9.5 WT:138.9  
List Price: **\$995**  
*Not Available in Espresso*  
\*Phase Out\*
- KEN87L Left Corner Bow Desk**  
72"x30"x48"x29"  
CU:9.3 WT:175.3  
List Price: **\$1990**  
*Not Available in Espresso*
- KEN87R Right Corner Bow Desk**  
72"x30"x48"x29"  
CU:9.3 WT:175.3  
List Price: **\$1990**  
*Not Available in Espresso*
- KEN45 Return Shell**  
48"x24"x29"  
CU:3.6 WT:79.4  
List Price: **\$860**
- KEN96 Return**  
42"x24"x29"  
CU:3.2 WT:72.8  
List Price: **\$750**
- KEN92 Return Shell**  
36"x24"x29"  
CU:2.8 WT:77.2  
List Price: **\$680**  
*Not Available in Espresso*

**BRIDGES**

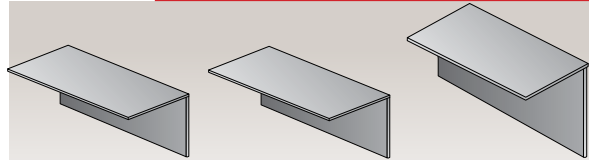

- KEN70 Bridge Shell**  
48"x24"x29"  
CU:2.8 WT:66.1  
List Price: **\$690**
- KEN98 Bridge**  
42"x24"x29"  
CU:2.6 WT:55.1  
List Price: **\$595**
- KEN93 Bridge**  
36"x24"x29"  
CU:2.3 WT:46.3  
List Price: **\$540**  
*Not Available in Espresso*

**CREDENZAS**

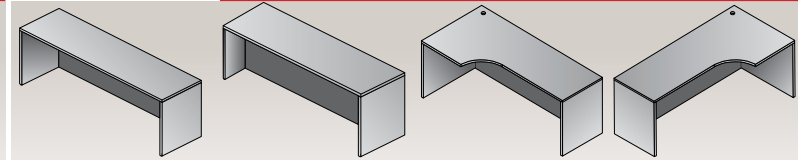

- KEN43 Credenza Shell**  
72"x20"x29"  
CU:5.1 WT:119.0  
List Price: **\$1185**
- KEN11 Credenza Shell**  
66"x20"x29"  
CU:4.7 WT:103.6  
List Price: **\$1130**
- KEN82L Left Corner Credenza**  
72"x36"x29"  
CU:7.1 WT:145.5  
List Price: **\$800**  
*Not Available in Espresso*  
\*Phase Out\*
- KEN82R Right Corner Credenza**  
72"x36"x29"  
CU:7.1 WT:145.5  
List Price: **\$800**  
*Not Available in Espresso*  
\*Phase Out\*

Casegoods IN STOCK

**PEDESTALS**

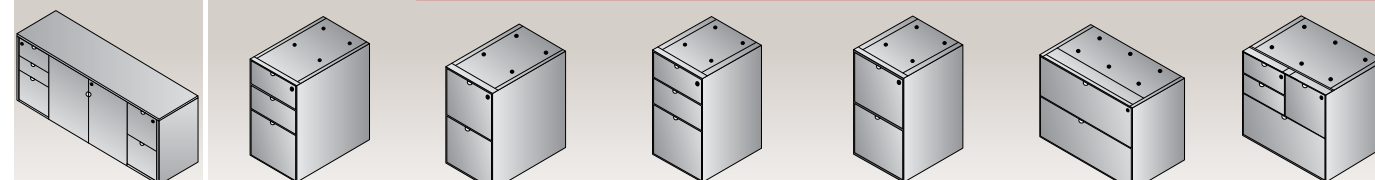

- KEN10 Storage Credenza**  
72"x20"x29"  
CU:26.8 WT:251.3  
List Price: **\$2850**  
Ships Assembled
- KEN65 BBF Ped-Desk**  
24.25"x15.5"x27"  
CU:7.4 WT:72.8  
List Price: **\$830**  
Ships Assembled
- KEN74 FF Ped-Desk**  
24.25"x15.5"x27"  
CU:7.4 WT:69.4  
List Price: **\$830**  
Ships Assembled
- KEN66 BBF Ped-Credenza/Return**  
18.5"x15.5"x27"  
CU:5.7 WT:59.5  
List Price: **\$690**  
Ships Assembled
- KEN75 FF Ped-Credenza/Return**  
18.5"x15.5"x27"  
CU:5.7 WT:56.2  
List Price: **\$690**  
Ships Assembled
- KEN68 Lateral File Ped**  
35"x18"x27"  
CU:12.2 WT:97  
List Price: **\$1450**  
Ships Assembled
- KEN69 MultiFile Ped**  
32"x18"x27"  
CU:11.2 WT:93.7  
List Price: **\$1725**  
Ships Assembled

**ACCESSORIES**

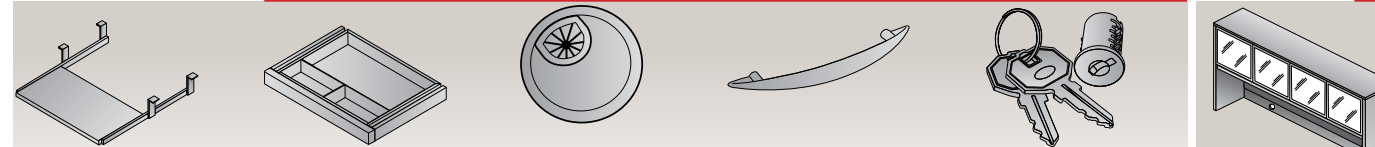

- KEN14 Keyboard Tray**  
26"x12"  
CU:0.6 WT:11.0  
List Price: **\$125**
- KEN15 Center Drawer**  
15"x20"  
CU:0.7 WT:7.7  
List Price: **\$100**
- NAP-GM Metallic Grommets (5-Pack)**  
2.5"x2.5"x1"  
CU:0.02 WT:0.05  
List Price: **\$90**
- NAP-PM Metallic Drawer Pulls (10-Pack)**  
4"x1"x0.5"  
CU:0.005 WT:0.01  
List Price: **\$90**
- LK1-GC Lock Core with Keys**  
List Price: **\$15**
- KC-GC Change Key**  
List Price: **\$8**
- KM-GC Master Key**  
List Price: **\$8**

**HUTCHES**

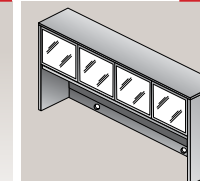

- KEN42 Overhead with Glass Doors**  
72" x 14" x 42"  
CU:8.8 WT:165.4  
Consists of: KEN-44H, 4DG  
List Price: **\$1815**

**STORAGE & FILING**

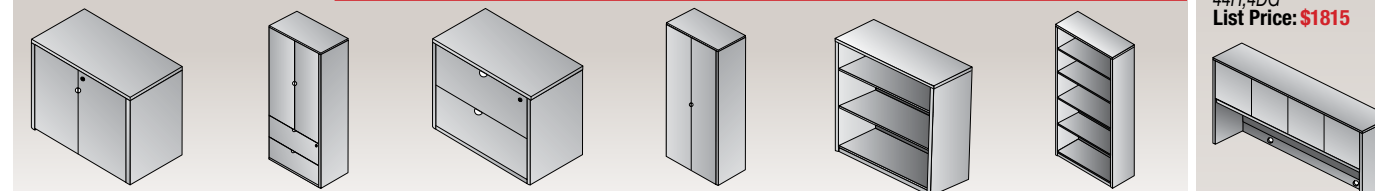

- KEN13 Storage Cabinet**  
37"x20"x29"  
CU:5.3 WT:110.2  
List Price: **\$1400**
- KEN52 Storage/Lateral File**  
37.5"x20"x71"  
CU:35.2 WT:147.7  
List Price: **\$3845**  
*Not Available in Espresso*  
Ships Assembled
- KEN12 Lateral File**  
37"x20"x29"  
CU:14.1 WT:143.1  
List Price: **\$1600**  
Ships Assembled
- KEN51 Wardrobe/Storage**  
37.5"x20"x71"  
CU:10.9 WT:194  
List Price: **\$3020**  
*Not Available in Espresso*
- KEN55 Bookcase/Open Hutch**  
36"x14"x42"  
CU:4.8 WT:103.6  
List Price: **\$1030**
- KEN56 5-Shelf Bookcase**  
36"x14"x71"  
CU:7.5 WT:165.3  
List Price: **\$1580**

- KEN44 Overhead Storage**  
72" x 14" x 42"  
CU:8.8 WT:165.4  
Consists of: KEN-44H, 4DW  
List Price: **\$1815**

**RECEPTION**

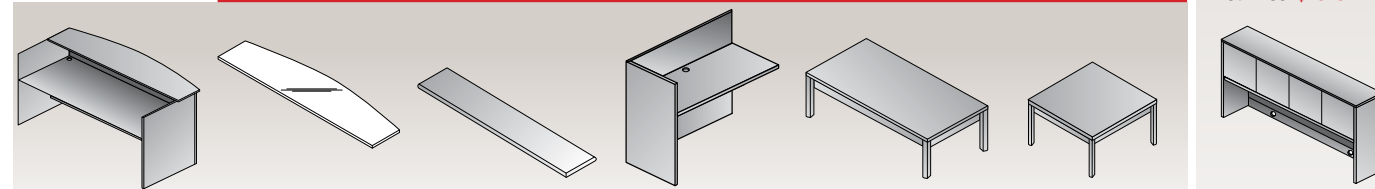

- KEN122 Reception Desk**  
72"x30"x42"  
CU:9.6 WT:242.5  
List Price: **\$2410**
- NAP123 Glass Floating Top Fits KEN122**  
71"x17.5"x0.5"  
CU:2.1 WT:79.4  
List Price: **\$460**
- KEN124 Counter (for return #125)**  
60"x12.5"  
CU:1.5 WT:23.8  
List Price: **\$350**
- KEN125 Reception Return**  
42"x20"x42"  
CU:4.0 WT:92.6  
List Price: **\$950**
- KEN19 Coffee Table**  
48"x24"x16"  
CU:4.0 WT:61.7  
List Price: **\$830**
- KEN20 End Table**  
24"x24"x20"  
CU:2.1 WT:41.9  
List Price: **\$575**

- KEN39 Overhead Storage with Wood Doors**  
66"x14"x42"  
CU:7.6 WT:152.8  
*Not Available in Espresso*  
List Price: **\$1725**

**CONFERENCE**

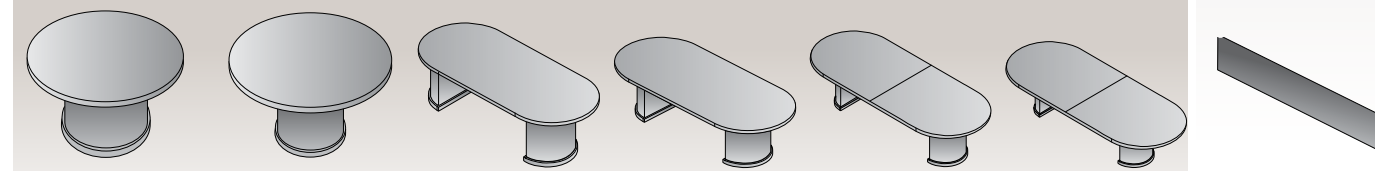

- KEN58 Round Table**  
42" Dia. x 30" H  
CU:11.2 WT:97  
List Price: **\$1340**
- KEN59 Round Table**  
48" Dia. x 30" H  
CU:15.2 WT:106.9  
List Price: **\$1580**
- KEN35 Conference Table**  
72"x36"x30"  
CU:13.9 WT:185  
List Price: **\$2020**
- KEN60 Conference Table**  
96"x42"x30"  
CU:21.5 WT:201  
List Price: **\$2295**
- KEN61 Conference Table**  
120"x48"x30"  
CU:21.1 WT:271.1  
List Price: **\$3230**
- KEN62 Conference Table**  
144"x48"x30"  
CU:23.1 WT:306.5  
List Price: **\$3910**
- NAPT-3 Tackboard for NAP42/44 SON44, KEN42/44**  
65"x17.5"  
Black Fabric  
CU:1.2 WT:15  
List Price: **\$180**
- Tackboard Custom Fabric**  
NAPT- (Specify Fabric)  
Grade A **\$250**  
Grade B **\$270**  
Grade C **\$295**  
Grade R **\$320**
- KEN50 4 Door Credenza**  
72"x20"x29"  
CU:9.4 WT:200.6  
List Price: **\$2200**
- KEN100 Presentation Board**  
48"x48"x4"  
CU:8.8 WT:110.2  
List Price: **\$1605**  
Ships Assembled

Casegoods IN STOCK

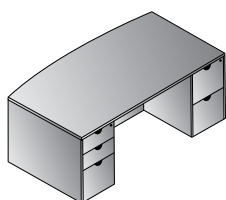

Bow Top Desk 72"x39"  
**KENTYP1**  
23.7 cu. ft. 334 lbs.  
Consists of: KEN-89,65,74  
**\$3,440**

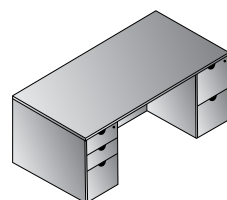

Double Pedestal Desk 72"x36"  
**KENTYP2**  
21.6 cu. ft. 318.6 lbs.  
Consists of: KEN-01,65,74  
**\$3,355**

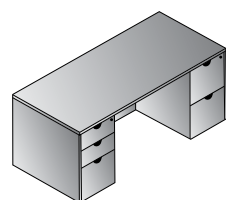

Double Pedestal Desk 66"x30"  
**KENTYP3**  
20.1 cu. ft. 278.9 lbs.  
Consists of: KEN-02,65,74  
**\$3,090**

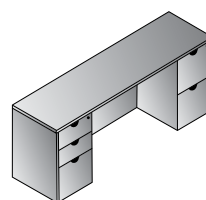

Kneespace Credenza 72"x20"  
**KENTYP5**  
16.5 cu. ft. 234.7 lbs.  
Consists of: KEN-43,66,75  
**\$2,565**

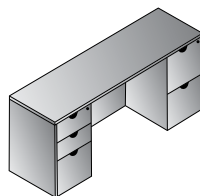

Kneespace Credenza 66"x20"  
**KENTYP6**  
16.1 cu. ft. 219.3 lbs.  
Consists of: KEN-11,66,75  
**\$2,510**

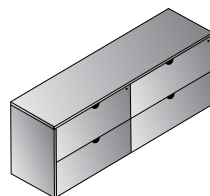

Double Lateral File Credenza 72"x20"  
**KENTYP7**  
29.3 cu. ft. 313.0 lbs.  
Consists of: KEN-43,68,68  
**\$4,085**

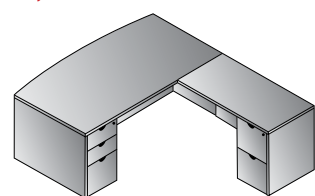

L Shape w/Bow Desk 72"x87"  
**KENTYP8**  
25.6 cu. ft. 400.2 lbs.  
Consists of: KEN-89,65,45,75  
**\$4,160**

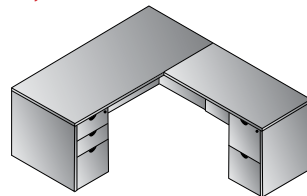

L Shape 66"x78"  
**KENTYP9**  
22.0 cu. ft. 345.1 lbs.  
Consists of: KEN-02,65,45,75  
**\$3,810**

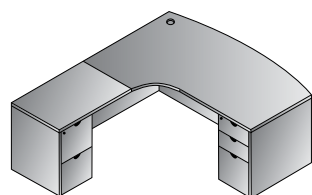

Left L Shape w/Curved Corner 72"x82"  
**KENTYP10L**  
25.2 cu. ft. 381.5 lbs.  
Consists of: KEN-87L,65,92,75  
*Not Available in Espresso*  
**\$4,190**

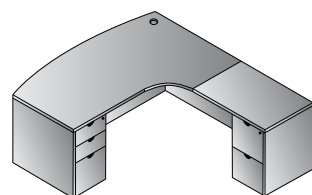

Right L Shape w/Curved Corner 72"x82"  
**KENTYP10R**  
25.2 cu. ft. 381.5 lbs.  
Consists of: KEN-87R,65,92,75  
*Not Available in Espresso*  
**\$4,190**

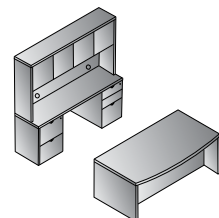

Executive Office  
**KENTYP11**  
49 cu. ft. 734.1 lbs.  
Consists of: KEN-89,65,74,43,66,75,44  
KEN44 Consists of: KEN-44H,4DW  
**\$7,820**

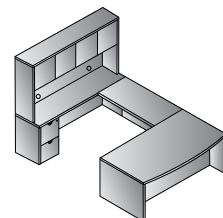

U Shape w/Hutch 72"x107"  
**KENTYP12**  
38.7 cu. ft. 671.3 lbs.  
Consists of: KEN-89,65,70,43,75,44  
KEN44 Consists of: KEN-44H,4DW  
**\$6,990**

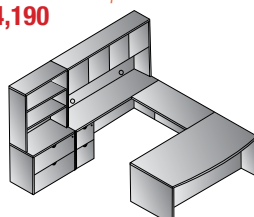

U w/Hutch + Storage 108"x107"  
**KENTYP13**  
57.6 cu. ft. 918 lbs.  
Consists of: KEN-89,65,70,43,75,44,12,55  
KEN44 Consists of: KEN-44H,4DW  
**\$9,620**

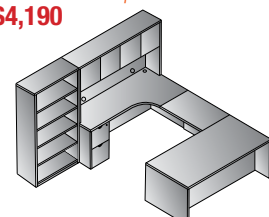

Left U + Bookcase 108"x108"  
**KENTYP14L**  
46.5 cu. ft. 827.9 lbs.  
Consists of: KEN-01,65,93,82R,75,44,56  
KEN44 Consists of: KEN-44H,4DW  
**\$8,760**

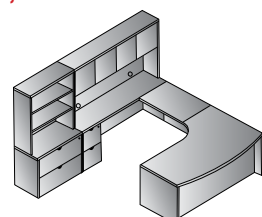

Left U w/Corner + Storage 108"x102"  
**KENTYP15L**  
57.5 cu. ft. 881.7 lbs.  
Consists of: KEN-87L,65,93,43,75,44,12,55  
KEN44 Consists of: KEN-44H,4DW  
*Not Available in Espresso*  
**\$9,680**

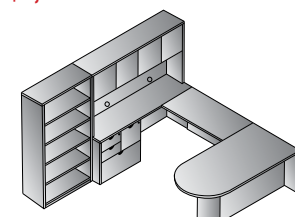

U w/Bullet + Bookcase 108"x104"  
**KENTYP16**  
44.1 cu. ft. 748.4 lbs.  
Consists of: KEN-47,70,43,69,44,56  
KEN44 Consists of: KEN-44H,4DW  
KEN47 Consists of: KEN-47T,41/47B  
*Not Available in Espresso*  
**\$8,575**

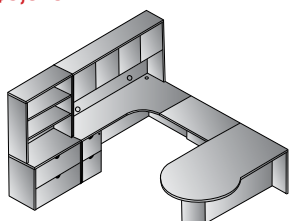

Left U w/P-Top + Storage 108"x114"  
**KENTYP17L**  
53.7 cu. ft. 814.4 lbs.  
Consists of: KEN-41R,93,82R,75,44,12,55  
KEN44 Consists of: KEN-44H,4DW  
KEN41R Consists of: KEN-41TR,41/47B  
*Not Available in Espresso*  
**\$9,010**

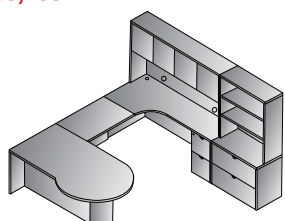

Right U w/P-Top + Storage 108"x114"  
**KENTYP17R**  
53.7 cu. ft. 814.4 lbs.  
Consists of: KEN-41L,93,82L,75,44,12,55  
KEN44 Consists of: KEN-44H,4DW  
KEN41L Consists of: KEN-41TL,41/47B  
*Not Available in Espresso*  
**\$9,010**

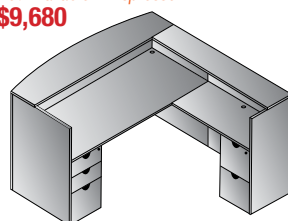

Reception Station 72"x72"x43"H  
**KENTYP19**  
28.2 cu. ft. 487.9 lbs.  
Consists of: KEN-122,65,125,75,124  
**\$5,230**



Conference Group 3-Pcs.  
**KENTYP20**  
35.6 cu. ft. 421 lbs.  
Consists of: KEN-60,13,100  
KEN60 Consists of: KEN-60T/S,60/61/62B  
**\$5,300**

Our most extensive offering, Sonoma complements contemporary environments with soft radius edges, compound-curved corners and several curved components, such as P-Tops, half-cylinder table bases, round and racetrack tables. All conference tables feature 2" thick tops. Work surfaces and end panels are 1-1/8" thick. Edges and corners are solid hardwood carefully crafted to match select hardwood veneers, presented in Dark Cherry stain. Medium sheen finishes from multiple-step processes provide executive appearance and lasting durability.



**Finish Key**  
**CHY - Dark Cherry**



**CREDENZAS**

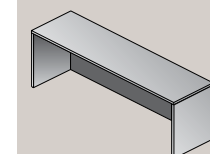

**SON43**  
**Credenza Shell**  
72"x20"x29"  
CU:5.6 WT:121.3  
**List Price: \$1185**

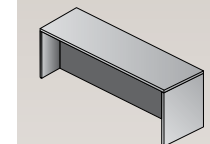

**SON11**  
**Credenza Shell**  
66"x20"x29"  
CU:5.2 WT:105.8  
**List Price: \$1130**

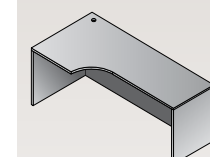

**SON82L**  
**Left Corner Credenza**  
72"x36"x29"  
CU:7.2 WT:145.5  
**List Price: \$1610**

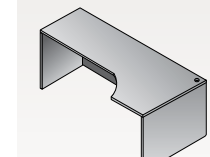

**SON82R**  
**Right Corner Credenza**  
72"x36"x29"  
CU:7.2 WT:145.5  
**List Price: \$1610**

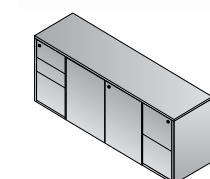

**SON10**  
**Storage Credenza**  
72"x20"x29"  
CU:26.6 WT:252.4  
**List Price: \$2850**  
*Ships Assembled*

**DESKS**

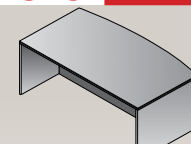

**SON89**  
**Bow Desk Shell**  
72"x39"x29"  
CU:7.8 WT:194.0  
**List Price: \$1780**

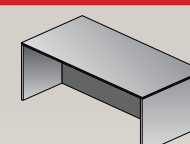

**SON01**  
**Desk Shell**  
72"x36"x29"  
CU:7.2 WT:179.7  
**List Price: \$1695**

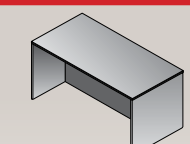

**SON02**  
**Desk Shell**  
66"x30"x29"  
CU:5.6 WT:138.9  
**List Price: \$1430**

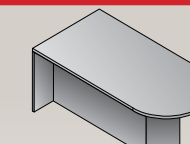

**SON47**  
**Bullet**  
72"x36"x29"  
CU:10.3 WT:149.9  
Consists of: SON-47T,41/47B  
**List Price: \$800**  
*\*Phase Out\**

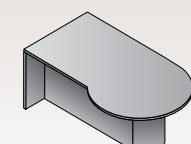

**SON41L**  
**Left P-Top**  
72"x36"x42"x29"  
CU:11.5 WT:154.3  
Consists of: SON-41L,41/47B  
**List Price: \$950**  
*\*Phase Out\**

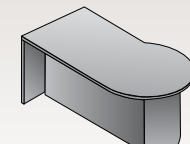

**SON41R**  
**Right P-Top**  
72"x36"x42"x29"  
CU:11.5 WT:154.3  
Consists of: SON-41R,41/47B  
**List Price: \$950**  
*\*Phase Out\**

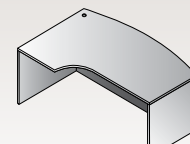

**SON87L**  
**Left Corner Bow Desk**  
72"x30"x48"x29"  
CU:9.4 WT:175.3  
**List Price: \$1990**

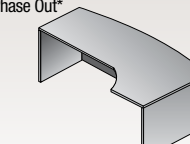

**SON87R**  
**Right Corner Bow Desk**  
72"x30"x48"x29"  
CU:9.4 WT:175.3  
**List Price: \$1990**

**RETURNS**

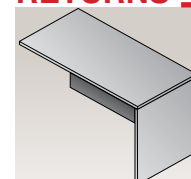

**SON45**  
**Return Shell**  
48"x24"x29"  
CU:3.8 WT:81.6  
**List Price: \$860**

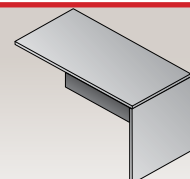

**SON96**  
**Return**  
42"x24"x29"  
CU:3.2 WT:85.8  
**List Price: \$750**

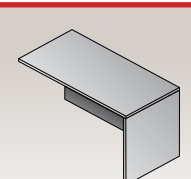

**SON92**  
**Return Shell**  
36"x24"x29"  
CU:2.9 WT:79.4  
**List Price: \$680**

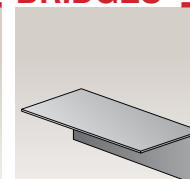

**SON70**  
**Bridge Shell**  
48"x24"x29"  
CU:2.9 WT:66.1  
**List Price: \$690**

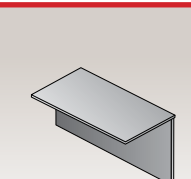

**SON93**  
**Bridge**  
36"x24"x29"  
CU:2.4 WT:46.3  
**List Price: \$540**

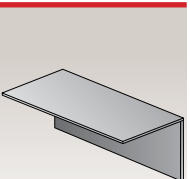

**SON98**  
**Bridge**  
42"x24"x29"  
CU:2.5 WT:52.8  
**List Price: \$595**

**PEDESTALS**

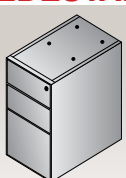

**SON65**  
**BBF Ped-Desk**  
15.5"x24"x27"  
CU:7.1 WT:72.8  
**List Price: \$830**  
*Ships Assembled*

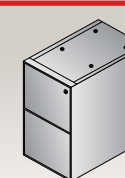

**SON74**  
**FF Ped-Desk**  
15.5"x24"x27"  
CU:7.1 WT:69.4  
**List Price: \$830**  
*Ships Assembled*

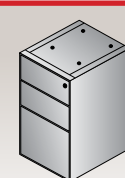

**SON66**  
**BBF Ped-Credenza/Return**  
15.5"x18"x27"  
CU:5.5 WT:56.2  
**List Price: \$690**  
*Ships Assembled*

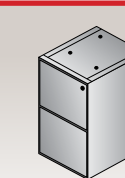

**SON75**  
**FF Ped-Credenza/Return**  
15.5"x18"x27"  
CU:5.5 WT:56.2  
**List Price: \$690**  
*Ships Assembled*

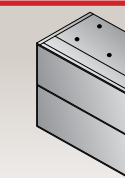

**SON68**  
**Lateral File Ped**  
35"x18"x27"  
CU:11.6 WT:94.8  
**List Price: \$1450**  
*Ships Assembled*

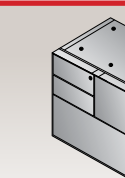

**SON69**  
**MultiFile Ped**  
32"x18"x27"  
CU:10.7 WT:93.7  
**List Price: \$1725**  
*Ships Assembled*

ACCESSORIES



**SON14**  
Keyboard Tray  
26"x12"  
CU:0.5 WT:11.0  
**List Price: \$125**

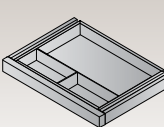

**SON15**  
Center Drawer  
20"x15"  
CU:0.7 WT:7.7  
**List Price: \$100**

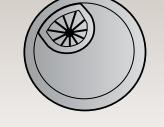

**NAP-GM**  
Metallic Grommets  
(5-Pack)  
2.5"x2.5"x1"  
CU:0.02 WT:0.05  
**List Price: \$90**

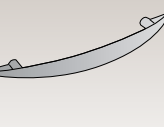

**NAP-PM**  
Metallic Drawer Pulls  
(10-Pack)  
4"x1"x0.5"  
CU:0.005 WT:0.01  
**List Price: \$90**



**LK1-GC**  
Lock Core with Keys  
**\$15 List**  
**KC-GC Change Key**  
**\$8 List**  
**KM-GC Master Key**  
**\$8 List**

HUTCH

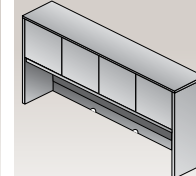

**SON44**  
Overhead Storage  
72"x14"x42"  
CU:8.0 WT:164.2  
**List Price: \$1815**



**NAPT-B-3**  
Tackboard for NAP42/44  
SON44, KEN42/44  
65"x17.5"  
Black Fabric  
CU:1.2 WT:10.2  
**List Price: \$180**

**Tackboard**  
Custom Fabric  
NAPT-B  
(Specify Fabric)  
**Grade A \$250**  
**Grade B \$270**  
**Grade C \$295**  
**Grade R \$320**

STORAGE & FILING

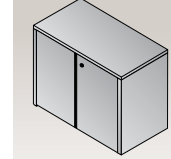

**SON13**  
Storage Cabinet  
37"x20"x29"  
CU:4.9 WT:111.3  
**List Price: \$1400**

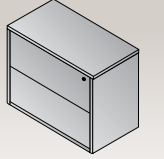

**SON12**  
Lateral File  
37"x20"x29"  
CU:14.1 WT:145.5  
**List Price: \$1600**  
Ships Assembled

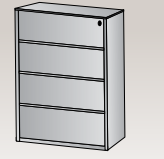

**SON109**  
Four-Drawer  
Lateral File  
37"x20"x56"  
CU:26.7 WT:221.0  
**List Price: \$3365**  
Ships Assembled

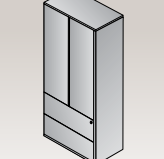

**SON52**  
Storage/File  
37"x19"x70"  
CU:34.0 WT:152.1  
**List Price: \$3845**  
Ships Assembled

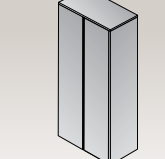

**SON51**  
Wardrobe/Storage  
37"x19"x70"  
CU:10.3 WT:197.3  
**List Price: \$3020**

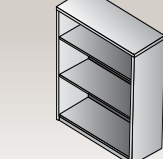

**SON55**  
Bookcase/Open Hutch  
36"x14"x42"  
CU:4.6 WT:104.7  
**List Price: \$1030**

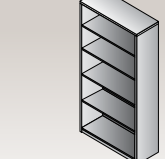

**SON56**  
5-Shelf Bookcase  
36"x14"x70"  
CU:7.8 WT:167.6  
**List Price: \$1580**

RECEPTION

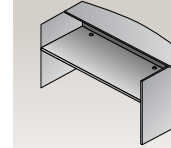

**SON122**  
Reception Desk  
72"x30"/36"x43"  
CU:9.2 WT:242.5  
**List Price: \$2410**

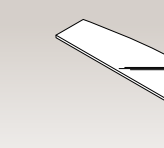

**NAP123**  
Glass Floating Top  
Fits SON122  
71"x17.5"x0.5"  
CU:2.1 WT:79.4  
**List Price: \$460**

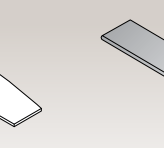

**SON124**  
Counter  
(for return #125)  
60"x12.5"  
CU:1.1 WT:23.8  
**List Price: \$350**

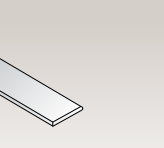

**SON125**  
Reception Return  
42"x20"x42"  
CU:3.8 WT:92.6  
**List Price: \$950**

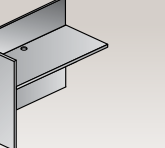

**SON19**  
Coffee Table  
48"x24"x16"  
CU:3.3 WT:63.9  
**List Price: \$830**

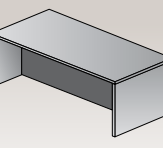

**SON20**  
End Table  
24"x24"x20"  
CU:2.1 WT:44.1  
**List Price: \$575**

CONFERENCE



**SON58**  
Round Table  
42"Dia.x30"H  
CU:13.3 WT:100.3  
Consists of: SON-58T,58B  
**List Price: \$1340**

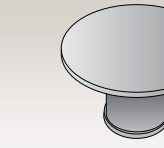

**SON59**  
Round Table  
48"Dia.x30"H  
CU:17.8 WT:109.6  
Consists of: SON-59T,59/63B  
**List Price: \$1580**

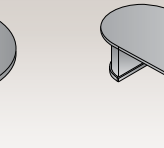

**SON35**  
Conference Table  
72"x36"x30"  
CU:15.6 WT:210.1  
Consists of: SON-35T/S,35B  
**List Price: \$2020**

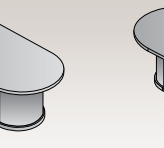

**SON60**  
Conference Table  
96"x42"x30"  
CU:23.9 WT:205.5  
Consists of: SON-60T/S,60/61/62B  
**List Price: \$2295**



**SON61**  
Conference Table  
120"x48"x30"  
CU:23.5 WT:275.6  
Consists of: SON-61T,61S,60/61/62B  
**List Price: \$3230**



**SON62**  
Conference Table  
144"x48"x30"  
CU:25.5 WT:310.9  
Consists of: SON-62T,62S,60/61/62B  
**List Price: \$3910**

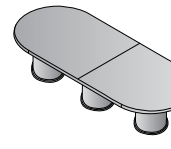

**SON63**  
Conference Table  
168"x48"x30"  
CU:50.6 WT:394.8  
Consists of: SON-63T,59/63B (3 qty.)  
**List Price: \$5145**

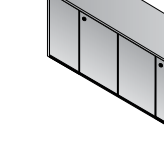

**SON50**  
4 Door Credenza  
72"x20"x29"  
CU:8.6 WT:201.7  
**List Price: \$2200**

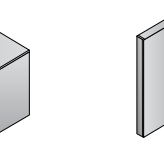

**SON100**  
Presentation Board  
48"x48"x4"  
CU:8.5 WT:110.2  
**List Price: \$1605**  
Ships Assembled



**SON109**



**SON51**



**SON52**

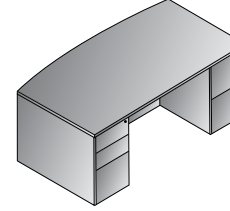

**Bow Top Desk 72"x39"**  
**SONTYP1**  
22 cu. ft. 336.2 lbs.  
Consists of: SON-89,65,74  
**\$3,440**

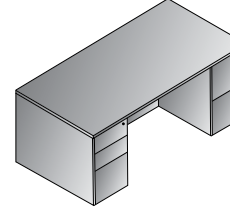

**Double Pedestal Desk 72"x36"**  
**SONTYP2**  
21.4 cu. ft. 321.9 lbs.  
Consists of: SON-01,65,74  
**\$3,355**

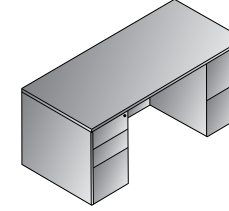

**Double Pedestal Desk 66"x30"**  
**SONTYP3**  
19.8 cu. ft. 281.1 lbs.  
Consists of: SON-02,65,74  
**\$3,090**

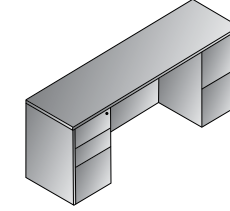

**Kneespace Credenza 72"x20"**  
**SONTYP5**  
16.6 cu. ft. 233.7 lbs.  
Consists of: SON-43,65,75  
**\$2,565**

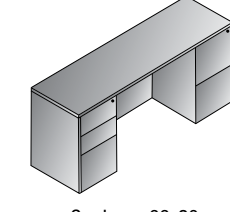

**Kneespace Credenza 66x20**  
**SONTYP6**  
16.2 cu. ft. 218.2 lbs.  
Consists of: SON-11,66,75  
**\$2,510**

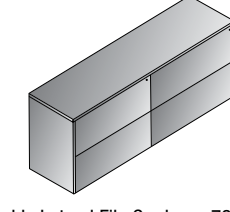

**Double Lateral File Credenza 72"x20"**  
**SONTYP7**  
28.8 cu. ft. 310.9 lbs.  
Consists of: SON-43,68,68  
**\$4,085**

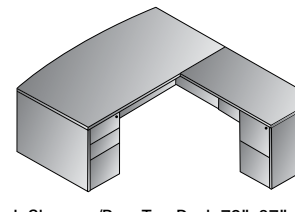

**L Shape w/Bow Top Desk 72"x87"**  
**SONTYP8**  
24.2 cu. ft. 404.6 lbs.  
Consists of: SON-89,65,45,75  
**\$4,160**

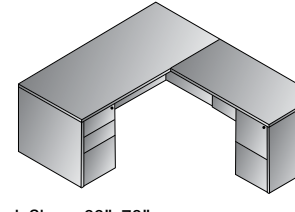

**L Shape 66"x78"**  
**SONTYP9**  
22 cu. ft. 349.5 lbs.  
Consists of: SON-02,65,45,75  
**\$3,810**

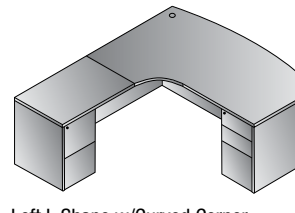

**Left L Shape w/Curved Corner 72"x82"**  
**SONTYP10L**  
24.9 cu. ft. 383.7 lbs.  
Consists of: SON-87L,65,92,75  
**\$4,190**

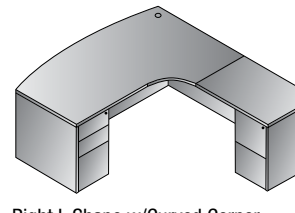

**Right L Shape w/Curved Corner 72"x82"**  
**SONTYP10R**  
24.9 cu. ft. 383.7 lbs.  
Consists of: SON-87R,65,92,75  
**\$4,190**

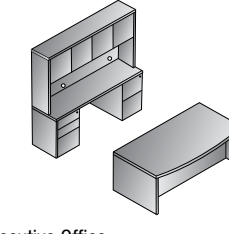

**Executive Office**  
**SONTYP11**  
46.6 cu. ft. 734.1 lbs.  
Consists of: SON-89,65,74,43, 66,75,44  
**\$7,820**

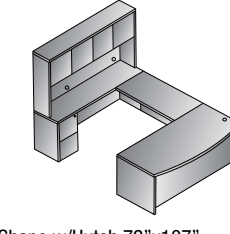

**U Shape w/Hutch 72"x107"**  
**SONTYP12**  
36.9 cu. ft. 674.6 lbs.  
Consists of: SON-89,65,70, 43,75,44  
**\$6,990**

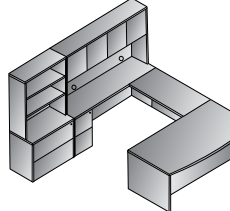

**U w/Hutch + Storage 108"x107"**  
**SONTYP13**  
55.6 cu. ft. 924.8 lbs.  
Consists of: SON-89,65,70, 43,75,44,12,55  
**\$9,620**

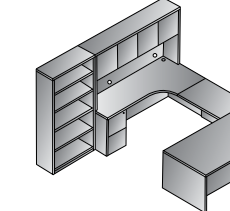

**Left U Bookcase 108"x108"**  
**SONTYP14L**  
45.2 cu. ft. 832.3 lbs.  
Consists of: SON-01,65,93,82R, 75,44,56  
**\$8,760**

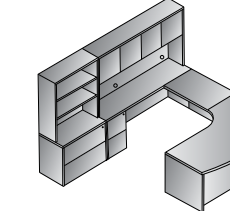

**Left U w/Corner + Storage 108"x102"**  
**SONTYP15L**  
56.7 cu. ft. 886.3 lbs.  
Consists of: SON-87L,65,93, 43,75,44,12,55  
**\$9,680**

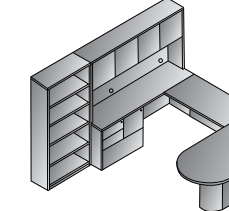

**U w/Bullet + Bookcase 108"x104"**  
**SONTYP16**  
45.3 cu. ft. 761.9 lbs.  
Consists of: SON-47,70,43, 69,44,56  
SON47 consists of: SON-47T,41/47B  
**\$8,575**

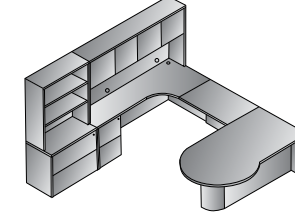

**Left U w/P-Top + Storage 108"x114"**  
**SONTYP17L**  
53.3 cu. ft. 816.7 lbs.  
Consists of: SON-41R,93,82R, 75,44,12,55  
SON41R consists of: SON-41TR,41/47B  
**\$9,010**

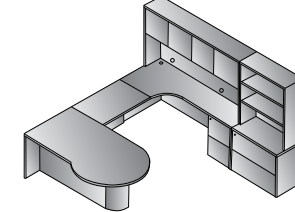

**Right U w/P-Top + Storage 108"x114"**  
**SONTYP17R**  
53.3 cu. ft. 816.7 lbs.  
Consists of: SON-41L,93,82L,75,44,12,55  
SON41L consists of: SON-41TL,41/47B  
**\$9,010**

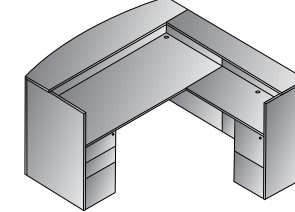

**Reception Station 72"x72"x43"H**  
**SONTYP19**  
26.7 cu. ft. 487.9 lbs.  
Consists of: SON-122,65,125, 75,124  
**\$5,230**

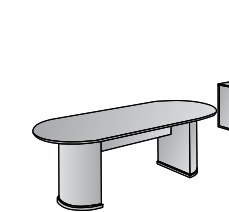

**Conference Group 3-Pcs.**  
**SONTYP20**  
34.8 cu. ft. 427.3 lbs.  
Consists of: SON-60,13,100  
SON60 consists of: SON-60T/S,60/61/62B  
**\$5,300**



**TOW-TYP2, TYP5, 84, 12 and 53**

**Finish Key**

**CHY - Royal Cherry**



Unique parquet design veneer on all worksurfaces exemplifies time-honored, tradition of wood craftsmanship.

TOWNSEND blends the heritage of traditional designs with modern office function in select walnut veneers and Royal Cherry finish. Unique parquet design tops and 3"-thick shaped edge profile are further complemented with solid wood picture-frame molding, wood veneer base trim and decorative pilasters.

Modern conveniences include integral, felt-lined center drawer in all desks. Standard keyboard tray and wire management on returns, bridge and double pedestal credenza. Hutch with wire passage near worksurface and light valance. Single-key, side-locking pedestals with matching finish drawer interiors. Box and center drawers felt-lined. Desk pedestals are box/box/file. Return/credenza pedestals are file/file. All file drawers are full-extension, ball-bearing slides with Legal/Letter filing.



**TOW-61Q 120"x48" Conference Table with Queen Anne Legs & TWN300L-3 Townsend Leather Chair**

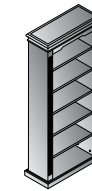

**6-Shelf Bookcase 32x14x75H TOW-56 \$1,700**  
13.1 cu. ft. 138.9 lbs.

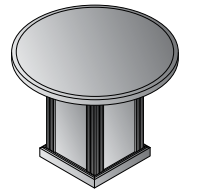

**Round Table 48"Dia.x30"H TOW-59 \$1,645**  
17.5 cu. ft. 136.7 lbs.

2 Fixed (Middle, Bottom) & 4 Adjustable Shelves

**Ships in 2 cartons:**  
**TOW-59T** 48" Round Top  
9.2 cu. ft. 90.4 lbs.  
**TOW-59B** Square Base  
8.3 cu. ft. 46.3 lbs.

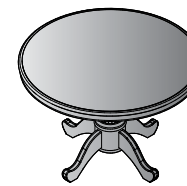

**Round Table w/Queen Anne Base 48Dx30H TOW-59Q \$1,550**  
10.7 cu. ft. 134.5 lbs.

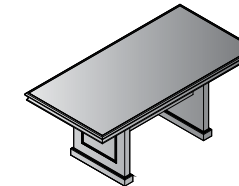

**Rectangular Table 72x36x30H TOW-35 \$3,350**  
17.7 cu. ft. 260.1 lbs.

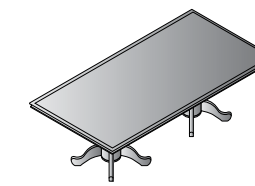

**Rectangular Table w/Queen Anne Base 72x36x30H TOW-35Q \$3,580**  
16.3 cu. ft. 277.8 lbs.

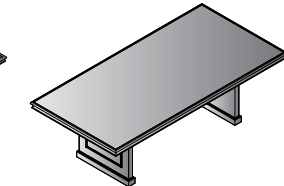

**Rectangular Table 96x48x30H TOW-60 \$3,560**  
29.2 cu. ft. 304.2 lbs.

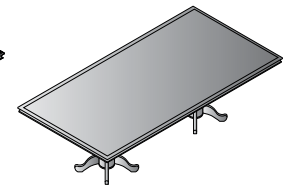

**Rectangular Table 96x48x30H TOW-60Q \$3,795**  
26 cu. ft. 277.8 lbs.

**Ships in 2 cartons:**  
**TOW-59T** 48" Round Top  
9.2 cu. ft. 90.4 lbs.  
**TOW-QAB** Base  
1.5 cu. ft. 44.1 lbs.  
Queen Anne Base (assembly required)

**Ships in 2 cartons:**  
**TOW-35T/S** Top & Stretchers  
13.3 cu. ft. 189.6 lbs.  
**TOW-35B** Base (Set of 2 Legs)  
4.3 cu. ft. 70.5 lbs.

**Ships in 3 cartons:**  
**TOW-35T/S** Top & Stretchers  
13.3 cu. ft. 189.6 lbs.  
**TOW-QAB** Base (2 qty)  
1.5 cu. ft. 44.1 lbs.  
Queen Anne Base (assembly required)

**Ships in 2 cartons:**  
**TOW-60T/S** Top & Stretchers  
23.0 cu. ft. 189.6 lbs.  
**TOW-60/61B** Base (Set of 2 Legs)  
6.2 cu. ft. 114.6 lbs.

**Ships in 3 cartons:**  
**TOW-60T/S** Top & Stretchers  
23.0 cu. ft. 189.6 lbs.  
**TOW-QAB** Base (2 qty)  
1.5 cu. ft. 44.1 lbs.  
Queen Anne Base (assembly required)

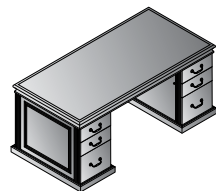

**Double Pedestal Desk 72x36x30H TOW-TYP2 \$3,585**  
42.3 cu. ft. 310.9 lbs.

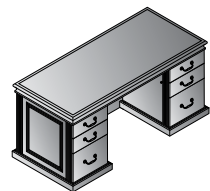

**Double Pedestal Desk 66x30x30H TOW-TYP3 \$3,390**  
34.6 cu. ft. 304.2 lbs.

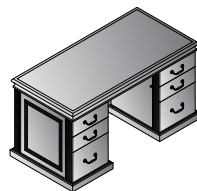

**Double Pedestal Desk 60x30x30H TOW-TYP4 \$3,260**  
33.6 cu. ft. 280.0 lbs.

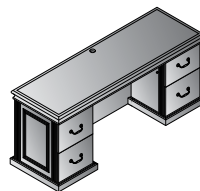

**Double Pedestal Credenza 72x24x30H TOW-TYP5 \$2,905**  
31.3 cu. ft. 255.7 lbs.

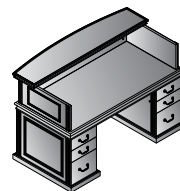

**Reception Desk 72x37x45.5H TOW-TYP119 \$4,655**  
50.4 cu. ft. 410.1 lbs.

Consists of:  
**TOW-01**  
72x36 Desk Top/Mod Set  
14.9 cu. ft. 134.5 lbs. \$1,235  
**TOW-65L**  
Left BBF Pedestal for TOW01  
13.7 cu. ft. 88.2 lbs. \$1,175  
**TOW-65R**  
Right BBF Pedestal for TOW01  
13.7 cu. ft. 88.2 lbs. \$1,175

Consists of:  
**TOW-02**  
66x30 Desk Top/Mod Set  
11.7 cu. ft. 127.9 lbs. \$1,110  
**TOW-63L**  
Left BBF Pedestal for TOW02/03  
11.4 cu. ft. 88.2 lbs. \$1,140  
**TOW-63R**  
Right BBF Pedestal for TOW02/03  
11.4 cu. ft. 88.2 lbs. \$1,140

Consists of:  
**TOW-03**  
60x30 Desk Top/Mod Set  
10.7 cu. ft. 103.6 lbs. \$980  
**TOW-63L**  
Left BBF Pedestal for TOW02/03  
11.4 cu. ft. 88.2 lbs. \$1,140  
**TOW-63R**  
Right BBF Pedestal for TOW02/03  
11.4 cu. ft. 88.2 lbs. \$1,140

Consists of:  
**TOW-43**  
72x24 Credenza Top/Mod Set  
12.7 cu. ft. 105.8 lbs. \$1,175  
**TOW-75L**  
Left FF Pedestal for TOW043/45  
9.3 cu. ft. 75 lbs. \$865  
**TOW-75R**  
Right FF Pedestal for TOW43/45  
9.3 cu. ft. 75 lbs. \$865

Consists of:  
**TOW-01**  
72x36 Desk Top/Mod Set  
14.9 cu. ft. 134.5 lbs. \$1,235  
**TOW-65L**  
Left BBF Pedestal for TOW01  
13.7 cu. ft. 88.2 lbs. \$1,175  
**TOW-65R**  
Right BBF Pedestal for TOW01  
13.7 cu. ft. 88.2 lbs. \$1,175  
**TOW-126**  
72x37x15.5H Reception Station  
8.1 cu. ft. 99.2 lbs. \$1,070

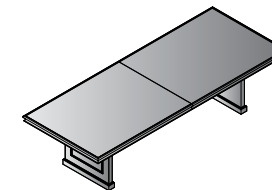

**Rectangular Table 120x48x30H TOW-61 \$4,455**  
28.2 cu. ft. 418.9 lbs.

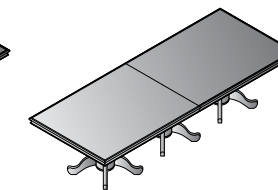

**Rectangular Table w/Queen Anne Base 120x48x30H TOW-61Q \$4,630**  
23.5 cu. ft. 357.1 lbs.

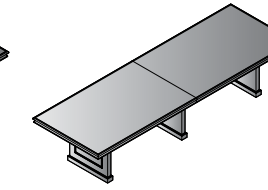

**Rectangular Table 144x48x30H TOW-62 \$5,835**  
32.8 cu. ft. 421.1 lbs.

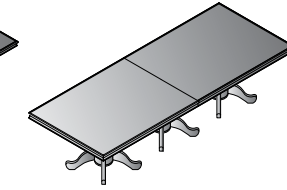

**Rectangular Table w/Queen Anne Base 144x48x30H TOW-62Q \$6,185**  
29.3 cu. ft. 410.1 lbs.

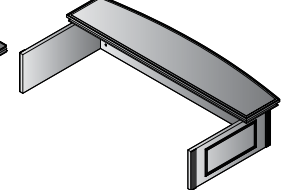

**Reception Station 72x37x15.5H TOW-126 \$1,070**  
8.1 cu. ft. 99.2 lbs.

**Ships in 3 cartons:**  
**TOW-61T** Top (2-piece)  
19.0 cu. ft. 224.9 lbs.  
**TOW-61S** Stretchers (2)  
3.0 cu. ft. 79.4 lbs.  
**TOW-60/61B** Base (Set of 2 Legs)  
6.2 cu. ft. 114.6 lbs.

**Ships in 4 cartons:**  
**TOW-61T** Top (2-piece)  
19.0 cu. ft. 224.9 lbs.  
**TOW-QAB** Base (3 qty)  
1.5 cu. ft. 44.1 lbs.  
Queen Anne Base (assembly required)

**Ships in 2 cartons:**  
**TOW-62T/S** Top (2-piece) & Stretchers (4)  
24.8 cu. ft. 277.8 lbs.  
**TOW-62B** Base (Set of 3 Legs)  
8.0 cu. ft. 143.3 lbs.

**Ships in 4 cartons:**  
**TOW-62T/S** Top (2-piece) & Stretchers (4)  
24.8 cu. ft. 277.8 lbs.  
**TOW-QAB** Base (3 qty)  
1.5 cu. ft. 44.1 lbs.  
Queen Anne Base (assembly required)

Fits 72"x36" Desks

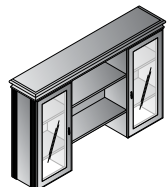

**Overhead Storage Hutch 72x15x45H TOW-84 \$2,775**  
29.7 cu. ft. 231.5 lbs.

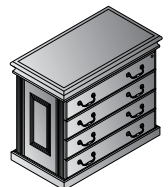

**2-Drawer Lateral File 36x20x30H TOW-12 \$1,695**  
19.1 cu. ft. 149.9 lbs.

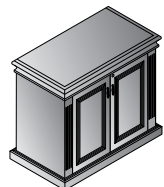

**2-Door Storage Cabinet 36x20x30H TOW-13 \$1,325**  
19.8 cu. ft. 81.6 lbs.

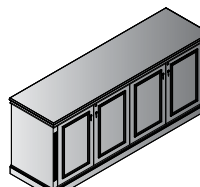

**4-Door Credenza 72x20x30H TOW-50 \$3,525**  
42 cu. ft. 211.6 lbs.

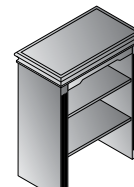

**Open Hutch 36x20x45H TOW-53 \$1,210**  
10.9 cu. ft. 121.3 lbs.

**Ships in 2 cartons:**  
**TOW-84A**  
(2) Towers + Back Panel  
20.5 cu. ft. 149.9 lbs. \$1,760  
**TOW-84B**  
Top + (2) Shelves  
5.7 cu. ft. 81.6 lbs. \$1,015

Ships Assembled in 1 carton

Ships Assembled in 1 carton

Ships assembled in 1 carton

Fits TOW-12 & TOW-13

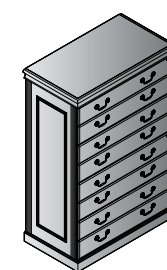

**4-Drawer Lateral File 36x20x54H TOW-109 \$3,110**  
32.3 cu. ft. 216 lbs.

Ships assembled in 1 carton



**TWN300L-3 Executive Leather Chair w/Royal Cherry Wood Finish Arms & Base**

**Overall Size:** 26W x 30D x 37.25H  
**Seat:** 20W x 20D x 4.5T **Seat Range:** 18.5 -21  
**Back:** 20W x 26.5H x 4.5T  
**Arms to Floor:** 27.5 **Carton Wt:** 61 **UPS Wt:** 155  
**Carton:** 27L x 42W x 28H **Cube:** 18.3  
**Options:** CG50, SW70  
**Features:** 1, 4, 6, 8, 9 **Control:** Knee Tilt  
**Notes:** UPSable, Oversized Package Available in New Jersey only.

| Fabric                                     | List Price |
|--|------------|
| Top Grain Leather with Royal Cherry Finish | \$925.00   |

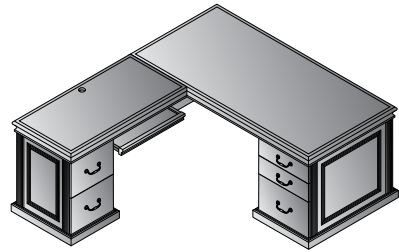

**L-Shape with Left Return 72"x84"**  
**TOW-TYP8L \$4,805**  
 42.6 cu. ft. 346.1 lbs.

- Consists of:
- TOW-01R** 72x36x30H Right DeskTop/Mod Set 17.8 cu. ft. 134.5 lbs. \$1,600
  - TOW-64R** Right BBF Pedestal for TOW01R 16.1 cu. ft. 134.5 lbs. \$1,475
  - TOW-45L** Left Return Top/Mod Set 48x24x30H 8.7 cu. ft. 77.2 lbs. \$865
  - TOW-75L** Left FF Pedestal for TOW043/45 9.3 cu. ft. 75 lbs. \$865

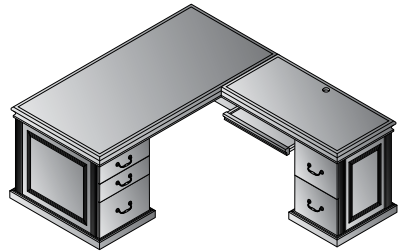

**L-Shape with Right Return 72"x84"**  
**TOW-TYP8R \$4,805**  
 42.6 cu. ft. 346.1 lbs.

- Consists of:
- TOW-01L** 72x36x30H Left Desk Top/Mod Set 17.8 cu. ft. 134.5 lbs. \$1,600
  - TOW-64L** Left BBF Pedestal for TOW01L 16.1 cu. ft. 134.5 lbs. \$1,475
  - TOW-45R** Right Return Top/Mod Set 48x24x30H 8.7 cu. ft. 77.2 lbs. \$865
  - TOW-75R** Right FF Pedestal for TOW043/45 9.3 cu. ft. 75 lbs. \$865

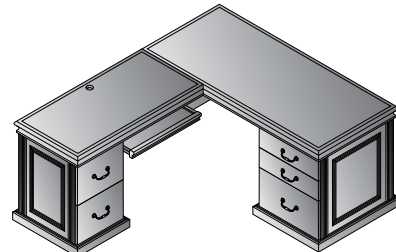

**L-Shape with Left Return 66"x78"**  
**TOW-TYP9L \$4,235**  
 36.1 cu. ft. 310.9 lbs.

- Consists of:
- TOW-02R** 66x30x30H Right Desk Top/Mod Set 13.9 cu. ft. 136.7 lbs. \$1,270
  - TOW-62R** Right BBF Pedestal for TOW02R 13.4 cu. ft. 97.0 lbs. \$1,235
  - TOW-45L** Left Return Top/Mod Set 48x24x30H 8.7 cu. ft. 77.2 lbs. \$865
  - TOW-75L** Left Pedestal for TOW043/45 9.3 cu. ft. 75 lbs. \$865

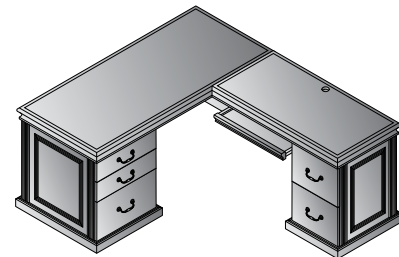

**L-Shape with Right Return 66"x78"**  
**TOW-TYP9R \$4,235**  
 36.1 cu. ft. 310.9 lbs.

- Consists of:
- TOW-02L** 66x30x30H Left Desk Top/Mod Set 13.9 cu. ft. 136.7 lbs. \$1,270
  - TOW-62L** Left BBF Pedestal for TOW02L 13.4 cu. ft. 97.0 lbs. \$1,235
  - TOW-45R** Right Return Top/Mod Set 48x24x30H 8.7 cu. ft. 77.2 lbs. \$865
  - TOW-75R** Right Pedestal for TOW043/45 9.3 cu. ft. 75 lbs. \$865

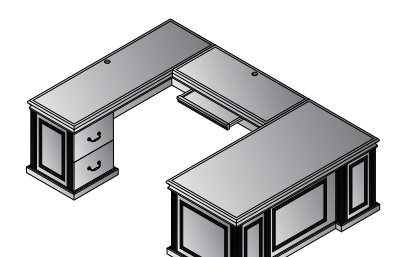

**U-Shape with Left Bridge 72"x108"**  
**TOW-TYP22L \$6,515**  
 68.9 cu. ft. 546.7 lbs.

- Consists of:
- TOW-01R** 72x36x30H Right DeskTop/Mod Set 17.8 cu. ft. 134.5 lbs. \$1,600
  - TOW-64R** Right BBF Pedestal for TOW01R 16.1 cu. ft. 134.5 lbs. \$1,475
  - TOW-70** Bridge 48x24x30H 10.3 cu. ft. 88.2 lbs. \$1,040
  - TOW-43L** 72x24x30H Left Credenza Top/Mod Set 13.8 cu. ft. 114.6 lbs. \$1,165
  - TOW-78L** Left FF Pedestal for TOW043L 10.9 cu. ft. 75 lbs. \$1,235

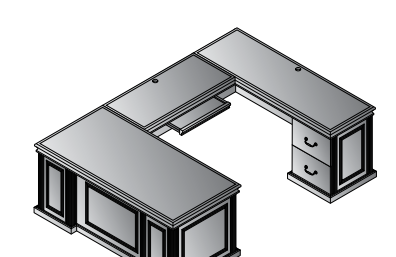

**U-Shape with Right Bridge 72"x108"**  
**TOW-TYP22R \$6,515**  
 68.9 cu. ft. 546.7 lbs.

- Consists of:
- TOW01L** 72x36x30H Left DeskTop/Mod Set 17.8 cu. ft. 134.5 lbs. \$1,600
  - TOW-64L** Left BBF Pedestal for TOW01L 16.1 cu. ft. 134.5 lbs. \$1,475
  - TOW-70** Bridge 48x24x30H 10.3 cu. ft. 88.2 lbs. \$1,040
  - TOW-43R** 72x24x30H Right Credenza Top/Mod Set 13.8 cu. ft. 114.6 lbs. \$1,165
  - TOW-78R** Right FF Pedestal for TOW043R 10.9 cu. ft. 75 lbs. \$1,235

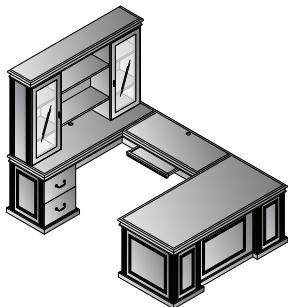

**U-Shape with Left Bridge + Hutch 72"x108"**  
**TOW-TYP12L \$9,290**  
 98.6 cu. ft. 778.2 lbs.

- Consists of: (7 cartons)
- TOW-01R** 72x36x30H Right DeskTop/Mod Set 17.8 cu. ft. 134.5 lbs. \$1,600
  - TOW-64R** RightBBF Pedestal for TOW01R 16.1 cu. ft. 134.5 lbs. \$1,475
  - TOW-70** Bridge 48x24x30H 10.3 cu. ft. 88.2 lbs. \$1,040
  - TOW-43L** 72x24x30H Left Credenza Top/Mod Set 13.8 cu. ft. 114.6 lbs. \$1,165
  - TOW-78L** Left FF Pedestal for TOW043L 10.9 cu. ft. 75 lbs. \$1,235
  - TOW-84** Overhead Storage Hutch 72x15x45H 26.2 cu. ft. 231.5 lbs. \$2,775  
 Consists of TOW-84A, TOW-84B

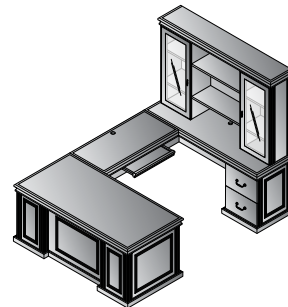

**U-Shape with Right Bridge + Hutch 72"x108"**  
**TOW-TYP12R \$9,290**  
 98.6 cu. ft. 778.2 lbs.

- Consists of: (7 cartons)
- TOW-01L** 72x36x30H Left DeskTop/Mod Set 17.8 cu. ft. 134.5 lbs. \$1,600
  - TOW-64L** Left BBF Pedestal for TOW01L 16.1 cu. ft. 134.5 lbs. \$1,475
  - TOW-70** Bridge 48x24x30H 10.3 cu. ft. 88.2 lbs. \$1,040
  - TOW-43R** 72x24x30H Right Credenza Top/Mod Set 13.8 cu. ft. 114.6 lbs. \$1,165
  - TOW-78R** Right FF Pedestal for TOW043R 10.9 cu. ft. 75 lbs. \$1,235
  - TOW-84** Overhead Storage Hutch 72x15x45H 26.2 cu. ft. 231.5 lbs. \$2,775  
 Consists of TOW-84A, TOW-84B

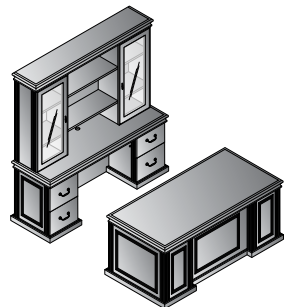

**Executive Office**  
**TOW-TYP11 \$9,265**  
 103.3 cu. ft. 798.1 lbs.

- Consists of: (8 cartons)
- TOW-TYP2** 72x36x30H Double Pedestal Desk 42.3 cu. ft. 310.9 lbs. \$3,585
  - TOW-TYP5** 72x24x30H Double Pedestal Credenza 31.3 cu. ft. 255.7 lbs. \$2,905
  - TOW-84** Overhead Storage Hutch 72x15x45H 26.2 cu. ft. 231.5 lbs. \$2,775  
 Consists of TOW-84A, TOW-84B

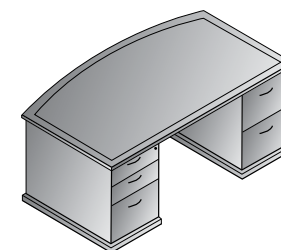

**Bow Top Desk 84x44x30H**  
**MENTYP901 \$5,000**  
 38.7 cu.ft. 364.0 lbs.

- Consists of (3 cartons):
- MEN90** 84x42 Bow Desk Set 9.3 cu.ft. 139 lbs. \$2,290
  - MEN65** BBF Ped 72"/84" Desks 14.7 cu.ft. 111.0 lbs. \$1,305
  - MEN74** FF Ped 72"/84" Desks 14.7 cu.ft. 114.0 lbs. \$1,405
- Ships in 2 cartons*

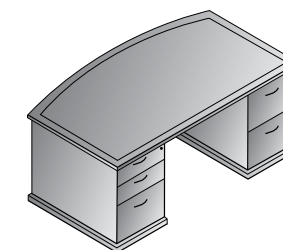

**Bow Top Desk 72x42x30H**  
**MENTYP1 \$4,200**  
 37.8 cu.ft. 372.6 lbs.

- Consists of (3 cartons):
- MEN89** 72x42 Bow Desk Set 7.3 cu.ft. 119.0 lbs. \$1,490
  - MEN65** BBF Ped 72"/84" Desks 14.7 cu.ft. 111.0 lbs. \$1,305
  - MEN74** FF Ped 72"/84" Desks 14.7 cu.ft. 114.0 lbs. \$1,405

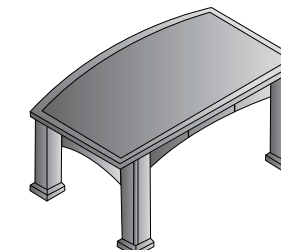

**Bow Top Table Desk 72x42x30H**  
**MEN04 \$3,440**  
 17.6 cu.ft. 183 lbs.

- Consists of (3 cartons):
- MEN89** 72x42 Bow Desk Set 7.3 cu.ft. 119.0 lbs. \$1,490
  - MEN65** BBF Ped 72"/84" Desks 14.7 cu.ft. 111.0 lbs. \$1,305
  - MEN74** FF Ped 72"/84" Desks 14.7 cu.ft. 114.0 lbs. \$1,405

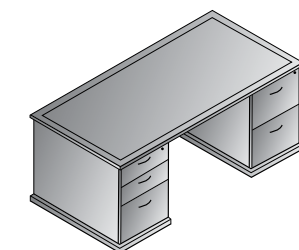

**Double Pedestal Desk 72x36x30H**  
**MENTYP2 \$4,200**  
 36.8 cu.ft. 350.5 lbs.

- Consists of (3 cartons):
- MEN01** 72x36 Bow Desk Set 6.4 cu.ft. 115 lbs. \$1,490
  - MEN65** BBF Ped 72"/84" Desks 14.7 cu.ft. 111.0 lbs. \$1,305
  - MEN74** FF Ped 72"/84" Desks 14.7 cu.ft. 114.0 lbs. \$1,405



Design for the connoisseur, Mendocino brings together executive style, characteristics and function. Complex shape work surface edges coordinate with decorative pedestal molding and hutch tops. Enhanced features include legal-width desk pedestals, austere 80" heights (credenza/hutch), and a dramatic showcase hutch with beveled wood frame/clear glass doors. Select hardwood veneers in Cherry or Mahogany satin finish.



**Finish Key**

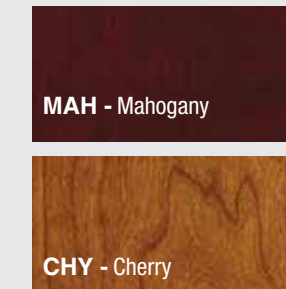

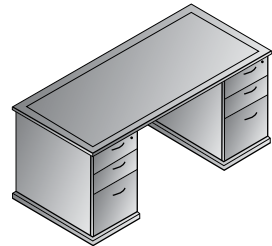

**Double Pedestal Desk 66x30x30H**  
**MENTYP3 \$3,660**  
 27.6 cu.ft. 272.3 lbs.

Consists of (3 cartons):  
**MEN02** 66x30 Desk Set  
 5.0 cu.ft. 93 lbs. \$1,180  
**MEN63 (2 qty.)** BBF Ped 66" Desks  
 10.7 cu.ft. 91 lbs. \$1,240 each

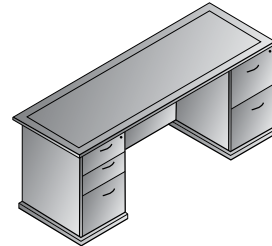

**Kneespace Credenza 72x24x30H**  
**MENTYP5 \$3,190**  
 23.0 cu.ft. 252.5 lbs.

Consists of (3 cartons):  
**MEN43** 72x24 Credenza Set  
 4.6 cu.ft. 74.0 lbs. \$1,180  
**MEN66** BBF Ped Credenza/Return  
 8.7 cu.ft. 77.0 lbs. \$985  
**MEN75** FF Ped Credenza/Return  
 8.7 cu.ft. 78.0 lbs. \$1,025

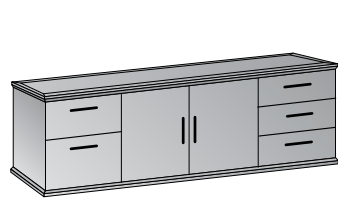

**Storage Credenza 72x24x30H**  
**MENT10 \$3,630**  
 36.0 cu.ft. 271 lbs.  
*Ships Assembled*

Consists of (2 cartons):  
**MEN84A** Towers  
**MEN84B** Top/Shelves/Back Panels  
*Ships in 2 cartons*

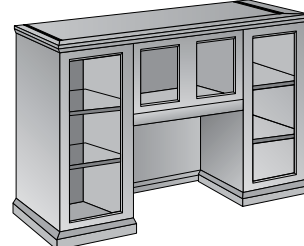

**Hutch with Glass Doors 72x16x49H**  
**MEN84 \$3,190**  
 26.3 cu.ft. 213.0 lbs.

Consists of (7 cartons):  
**MEN89** 72x42 Bow Desk Set  
 7.3 cu.ft. 119.0 lbs. \$1,490  
**MEN65** BBF Ped 72"/84" Desks  
 14.7 cu.ft. 111.0 lbs. \$1,305  
**MEN71** False Ped 72"/84" Desks  
 12.4 cu.ft. 56.0 lbs. \$730  
**MEN70** 48x24 Bridge  
 3.1 cu.ft. 63.0 lbs. \$955  
**MEN43** 72x24 Credenza Set  
 4.6 cu.ft. 74.0 lbs. \$1,180  
**MEN73** False Ped Credenza/Return  
 7.8 cu.ft. 43.0 lbs. \$510  
**MEN75** FF Ped Credenza/Return  
 8.7 cu.ft. 78.0 lbs. \$1,025

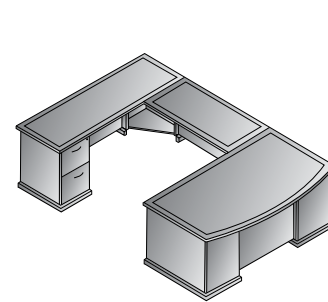

**U-Shape 72x114**  
**MENTYP22 \$7,195**  
 66.3 cu.ft. 598.6 lbs.

Consists of (9 cartons):  
**MEN89** 72x42 Bow Desk Set  
 7.3 cu.ft. 119.0 lbs. \$1,490  
**MEN65** BBF Ped 72"/84" Desks  
 14.7 cu.ft. 111.0 lbs. \$1,305  
**MEN71** False Ped 72"/84" Desks  
 12.4 cu.ft. 56.0 lbs. \$730  
**MEN70** 48x24 Bridge  
 3.1 cu.ft. 63.0 lbs. \$955  
**MEN43** 72x24 Credenza Set  
 4.6 cu.ft. 74.0 lbs. \$1,180  
**MEN73** False Ped Credenza/Return  
 7.8 cu.ft. 43.0 lbs. \$510  
**MEN75** FF Ped Credenza/Return  
 8.7 cu.ft. 78.0 lbs. \$1,025

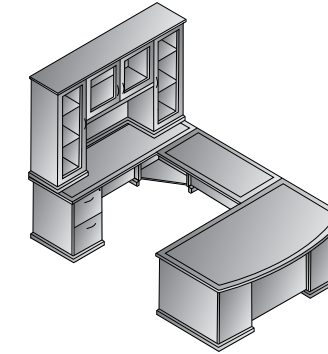

**U-Shape + Glass Door Hutch 72x114**  
**MENTYP213 \$10,385**  
 105.2 cu.ft. 836.7 lbs.

Consists of (7 cartons):  
**MEN01** 72x36 Desk Set  
 6.4 cu.ft. 115 lbs. \$1,490  
**MEN65** BBF Ped 72"/84" Desks  
 14.7 cu.ft. 111.0 lbs. \$1,305  
**MEN71** False Ped 72"/84" Desks  
 12.4 cu.ft. 56.0 lbs. \$730  
**MEN45** 48x24 Return Set  
 3.0 cu.ft. 62.0 lbs. \$730  
**MEN75** FF Ped Credenza/Return  
 8.7 cu.ft. 78.0 lbs. \$1,025  
**MEN127** Reception Unit MAIN 72x35x13H  
 3.6 cu.ft. 71 lbs. \$1,240  
**MEN128** Reception Unit RETURN 72x24x13H  
 2.2 cu.ft. 46.0 lbs. \$795

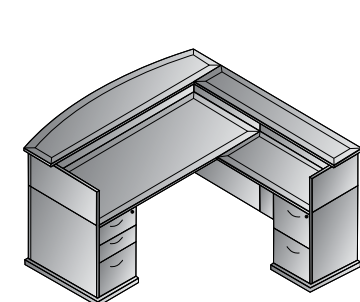

**Reception Station 72x90x43H**  
**MENTYP19 \$7,315**  
 56.3 cu.ft. 563.7 lbs.

Consists of (8 cartons):  
**MEN89** 72x42 Bow Desk Set  
 7.3 cu.ft. 119.0 lbs. \$1,490  
**MEN65** BBF Ped 72"/84" Desks  
 14.7 cu.ft. 111.0 lbs. \$1,305  
**MEN74** FF Ped 72"/84" Desks  
 14.7 cu.ft. 114.0 lbs. \$1,405  
**MEN43** 72x24 Credenza Set  
 4.6 cu.ft. 74.0 lbs. \$1,180  
**MEN66** BBF Ped Credenza/Return  
 8.7 cu.ft. 77.0 lbs. \$985  
**MEN75** FF Ped Credenza/Return  
 8.7 cu.ft. 78.0 lbs. \$1,025  
**MEN84** Hutch with Glass Doors  
 26.3 cu.ft. 213.0 lbs. \$3,190  
*Consists of MEN-84A, MEN-84B*

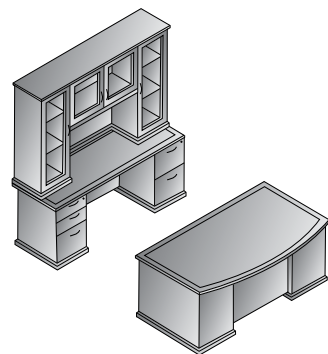

**Executive Office**  
**MENTYP11 \$10,580**  
 99.7 cu.ft. 863.2 lbs.

Consists of (4 cartons):  
**MEN04** 72x42 Table Desk  
 17.6 cu.ft. 183 lbs. \$3,440  
**MEN10** Storage Credenza  
 36.0 cu.ft. 271 lbs. \$3,630  
**MEN84** Hutch with Glass Doors  
 26.3 cu.ft. 213.0 lbs. \$3,190  
*Consists of MEN-84A, MEN-84B*

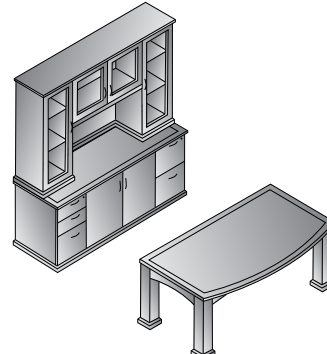

**Executive Office with Table Desk**  
**MENTYP211 \$10,260**  
 92.6 cu.ft. 724.0 lbs.

Consists of (8 cartons):  
**MEN89** 72x42 Bow Desk Set  
 7.3 cu.ft. 119.0 lbs. \$1,490  
**MEN65** BBF Ped 72"/84" Desks  
 14.7 cu.ft. 111.0 lbs. \$1,305  
**MEN74** FF Ped 72"/84" Desks  
 14.7 cu.ft. 114.0 lbs. \$1,405  
**MEN43** 72x24 Credenza Set  
 4.6 cu.ft. 74.0 lbs. \$1,180  
**MEN66** BBF Ped Credenza/Return  
 8.7 cu.ft. 77.0 lbs. \$985  
**MEN75** FF Ped Credenza/Return  
 8.7 cu.ft. 78.0 lbs. \$1,025  
**MEN84** Hutch with Glass Doors  
 26.3 cu.ft. 213.0 lbs. \$3,190  
*Consists of MEN-84A, MEN-84B*

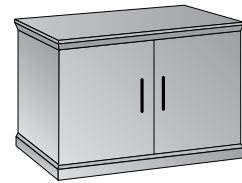

**2-Door Storage Cabinet 36x24x30H**  
**MENT13 \$1,595**  
 5.5 cu.ft. 118 lbs.  
*Now requires assembly.*

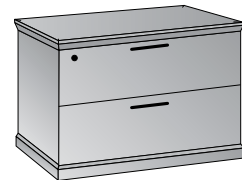

**2-Drawer Lateral File 36x24x30H**  
**MENT12 \$1,755**  
 18.6 cu.ft. 146 lbs.  
*Ships Assembled*

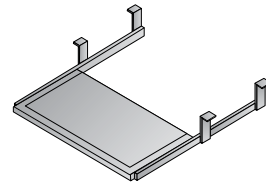

**Keyboard Tray 26x12**  
**MENT14 \$410**  
 0.5 cu.ft. 12 lbs.

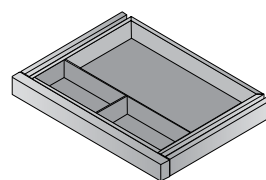

**Center Drawer 20x16**  
**MENT15 \$255**  
 0.7 cu.ft. 10 lbs.

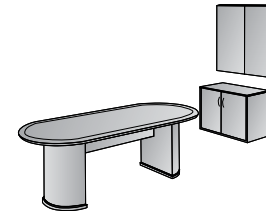

**Conference Group 3 pcs.**  
**MENTYP20 \$6,965**  
 50.3 cu.ft. 465.3 lbs.

Consists of (4 cartons):  
**MEN60** Conference Table 96x42x30H  
 21.4 cu.ft. 190 lbs. \$3,200  
**MEN13** 2-Door Storage Cabinet  
 5.5 cu.ft. 118 lbs. \$1,595  
**MEN100** Presentation Board  
 10.4 cu.ft. 112.0 lbs. \$2,170

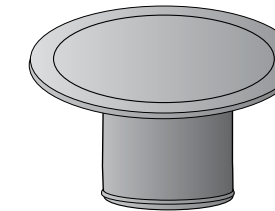

**Conference Table 48" Dia. X 30H**  
**MEN59 \$1,930**  
 13.0 cu.ft. 99 lbs.

Ships in 2 cartons:  
**MEN59T** Top  
**MEN59B** Base

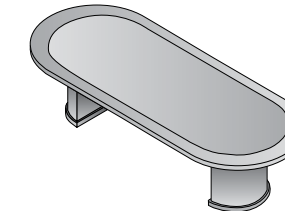

**Conference Table 96x42x30H**  
**MEN60 \$3,200**  
 21.4 cu.ft. 190 lbs.

Ships in 2 cartons:  
**MEN60T/S** Top & Stretcher  
**MEN60/61/62B** Base (2 pcs)

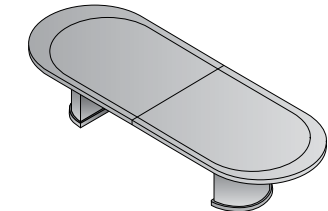

**Conference Table 120x48x30H**  
**MEN61 \$3,945**  
 21.4 cu.ft. 218 lbs.

Ships in 3 cartons:  
**MEN61T** Top (2 pcs)  
**MEN61S** Stretcher  
**MEN60/61/62B** Base (2 pcs)

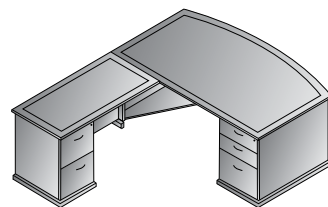

**L-Shape w/Bow Top Desk 72x90x30H**  
**MENTYP8 \$5,280**  
 51.5 cu.ft. 461.9 lbs.

Consists of (5 cartons):  
**MEN89** 72x42 Bow Desk Set  
 7.3 cu.ft. 119.0 lbs. \$1,490  
**MEN65** BBF Ped 72"/84" Desks  
 14.7 cu.ft. 111.0 lbs. \$1,305  
**MEN71** False Ped 72"/84" Desks  
 12.4 cu.ft. 56.0 lbs. \$730  
**MEN45** 48x24 Return Set  
 3.0 cu.ft. 62.0 lbs. \$730  
**MEN75** FF Ped Credenza/Return  
 8.7 cu.ft. 78.0 lbs. \$1,025

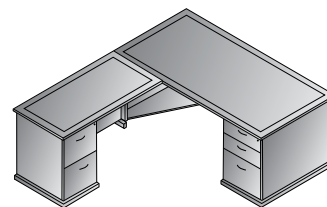

**L-Shape 72x84x30H**  
**MENTYP9 \$5,280**  
 50.5 cu.ft. 439.8 lbs.

Consists of (5 cartons):  
**MEN01** 72x36 Desk Set  
 6.4 cu.ft. 115 lbs. \$1,490  
**MEN65** BBF Ped 72"/84" Desks  
 14.7 cu.ft. 111.0 lbs. \$1,305  
**MEN71** False Ped 72"/84" Desks  
 12.4 cu.ft. 56.0 lbs. \$730  
**MEN45** 48x24 Return Set  
 3.0 cu.ft. 62.0 lbs. \$730  
**MEN75** FF Ped Credenza/Return  
 8.7 cu.ft. 78.0 lbs. \$1,025

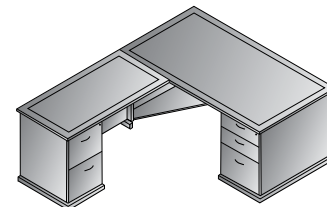

**L-Shape 66x78x30H**  
**MENTYP219 \$4,780**  
 41.0 cu.ft. 382.1 lbs.

Consists of (5 cartons):  
**MEN02** 66x30 Desk Set  
 5.0 cu.ft. 93 lbs. \$1,180  
**MEN63** BBF Ped 66" Desks  
 10.7 cu.ft. 91.0 lbs. \$1,240  
**MEN67** False Ped 66" Desks  
 9.1 cu.ft. 46.0 lbs. \$605  
**MEN45** 48x24 Return Set  
 3.3 cu.ft. 65.0 lbs. \$730  
**MEN75** FF Ped Credenza/Return  
 8.7 cu.ft. 78.0 lbs. \$1,025

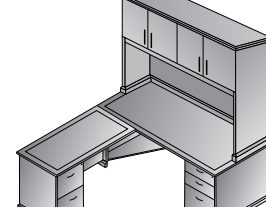

**L-Shape w/Hutch 72x72x30H**  
**MENTYP231 \$7,045**  
 75.0 cu.ft. 581.0 lbs.

Consists of (6 cartons):  
**MEN43** 72x24 Credenza Set  
 4.6 cu.ft. 74.0 lbs. \$1,180  
**MEN75** FF Ped Credenza/Return  
 8.7 cu.ft. 78.0 lbs. \$1,025  
**MEN73** False Ped Credenza/Return  
 7.8 cu.ft. 43.0 lbs. \$510  
**MEN45** 48x24 Return Set  
 3.0 cu.ft. 62.0 lbs. \$730  
**MEN66** BBF Ped Credenza/Return  
 8.7 cu.ft. 77.0 lbs. \$985  
**MEN44** Hutch with Wood Doors  
 7.5 cu.ft. 176.0 lbs. \$2,615

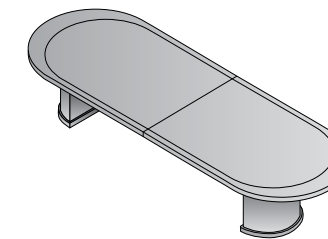

**Conference Table 144x48x30H**  
**MEN62 \$4,845**  
 21.7 cu.ft. 229 lbs.

Ships in 3 cartons:  
**MEN62T** Top (2 pcs)  
**MEN62S** Stretcher  
**MEN60/61/62B** Base (2 pcs)

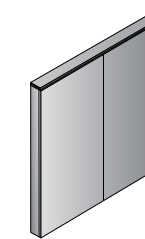

**Presentation Board 48Wx6Dx48H**  
**MENT100 \$2,170**  
 12.4 cu.ft. 112.0 lbs.  
*Ships Assembled*

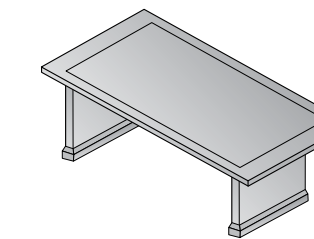

**Coffee Table 48x24x16H**  
**MENT19 \$925**  
 4.0 cu.ft. 56 lbs.

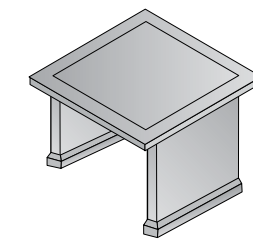

**End Table 24x24x20H**  
**MENT20 \$730**  
 2.3 cu.ft. 44 lbs.



**Modular table components allow you to build tables as long as you want!**

- Rectangular Tops (Sold 1/Carton)
- SON-103** 3' Top 36W x 27D  
Wt: 48.4 Cu: 2.1 **List: \$590**
- SON-104** 4' Top 48W x 27D  
Wt: 66.0 Cu: 2.7 **List: \$865**
- SON-105** 5' Top 60W x 27D  
Wt: 81.4 Cu: 3.4 **List: \$1065**
- SON-106** 6' Top 72W x 27D  
Wt: 96.8 Cu: 4.0 **List: \$1305**



- SON-116-2** Half-Round Table Ends (Set of 2) 63W x 31D  
Wt: 158.4 Cu: 7.1 **List: \$1785**



- SON-102-2** Legs (Set of 2)  
Wt: 55.0 Cu: 2.1 **List: \$590**



- COVER PANELS** Black Faux Leather
- CP1** Cover Panels for Half-Round Ends (Set of 2)  
Wt: 0.5 Cu: 0.05 **List: \$35**

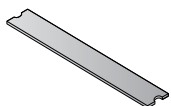

- CP3** 3' Wide Cover Panel Wt: 1.25 Cu: 0.2 **List: \$75**
- CP4** 4' Wide Cover Panel Wt: 1.5 Cu: 0.28 **List: \$115**
- CP5** 5' Wide Cover Panel Wt: 1.75 Cu: 0.35 **List: \$145**
- CP6** 6' Wide Cover Panel Wt: 2.0 Cu: 0.43 **List: \$175**



Includes built-in center cord-drop area shown without cover panels.  
Optional cover panels shown in photo at top of page.

- Choose from 4 widths of rectangular tops and configure to infinite number of sizes
- Requires half-round table ends (63"x31") at each end
- Requires one Leg for each top connection and for each table end
- Standard 63" wide with built-in center cord-drop
- Optional Cover Panels enclose the center area; feature black faux leather
- See Configuration Guide on page 67

**Finish Key**

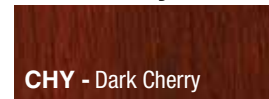

CHY - Dark Cherry

**Configuration Guide**

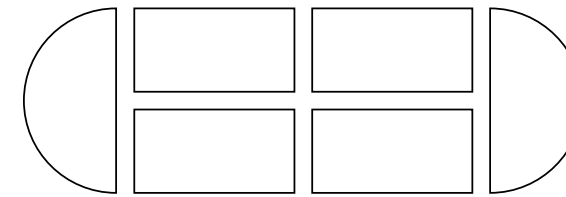

- 15' Table**  
**List Price: \$8,405**  
704 lb. 29.1 cu ft  
Consists of:  
(4) **SON-105** 5' Top 60W x 27D  
(4) **SON-102-2** Legs (Set of 2)  
(1) **SON-116-2** Half-Round Table Ends (Set of 2) 63W x 31D

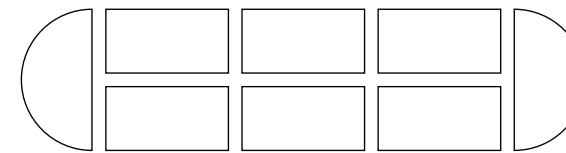

- 16' Table**  
**List Price: \$9,375**  
794.2 lb. 32.6 cu ft  
Consists of:  
(4) **SON-104** 4' Top 48W x 27D  
(2) **SON-103** 3' Top 36W x 27D  
(5) **SON-102-2** Legs (Set of 2)  
(1) **SON-116-2** Half-Round Table Ends (Set of 2) 63W x 31D

- 17' Table**  
**List Price: \$9,365**  
765.6 lb. 31.5 cu ft  
Consists of:  
(4) **SON-106** 6' Top 72W x 27D  
(4) **SON-102-2** Legs (Set of 2)  
(1) **SON-116-2** Half-Round Table Ends (Set of 2) 63W x 31D

- 18' Table**  
**List Price: \$10,325**  
860.2 lb. 35.2 cu ft  
Consists of:  
(4) **SON-104** 4' Top 48W x 27D  
(2) **SON-105** 5' Top 60W x 27D  
(5) **SON-102-2** Legs (Set of 2)  
(1) **SON-116-2** Half-Round Table Ends (Set of 2) 63W x 31D

- 19' Table**  
**List Price: \$10,725**  
891 lb. 36.6 cu ft  
Consists of:  
(4) **SON-105** 5' Top 60W x 27D  
(2) **SON-104** 4' Top 48W x 27D  
(5) **SON-102-2** Legs (Set of 2)  
(1) **SON-116-2** Half-Round Table Ends (Set of 2) 63W x 31D

- 20' Table**  
**List Price: \$11,125**  
921.8 lb. 38 cu ft  
Consists of:  
(6) **SON-105** 5' Top 60W x 27D  
(5) **SON-102-2** Legs (Set of 2)  
(1) **SON-116-2** Half-Round Table Ends (Set of 2) 63W x 31D

- 21' Table**  
**List Price: \$11,685**  
952.6 lb. 39 cu ft  
Consists of:  
(4) **SON-106** 6' Top 72W x 27D  
(2) **SON-104** 4' Top 48W x 27D  
(5) **SON-102-2** Legs (Set of 2)  
(1) **SON-116-2** Half-Round Table Ends (Set of 2) 63W x 31D

- 22' Table**  
**List Price: \$12,085**  
983.4 lb. 40.4 cu ft  
Consists of:  
(4) **SON-106** 6' Top 72W x 27D  
(2) **SON-105** 5' Top 60W x 27D  
(5) **SON-102-2** Legs (Set of 2)  
(1) **SON-116-2** Half-Round Table Ends (Set of 2) 63W x 31D

- 23' Table**  
**List Price: \$12,565**  
1014.2 lb. 41.6 cu ft  
Consists of:  
(6) **SON-106** 6' Top 72W x 27D  
(5) **SON-102-2** Legs (Set of 2)  
(1) **SON-116-2** Half-Round Table Ends (Set of 2) 63W x 31D



- 25' Table**  
**List Price: \$13,845**  
1139.6 lb. 46.9 cu ft  
Consists of:  
(8) **SON-105** 5' Top 60W x 27D  
(6) **SON-102-2** Legs (Set of 2)  
(1) **SON-116-2** Half-Round Table Ends (Set of 2) 63W x 31D

- 27' Table**  
**List Price: \$14,805**  
1201.2 lb. 49.3 cu ft  
Consists of:  
(4) **SON-106** 6' Top 72W x 27D  
(4) **SON-105** 5' Top 60W x 27D  
(6) **SON-102-2** Legs (Set of 2)  
(1) **SON-116-2** Half-Round Table Ends (Set of 2) 63W x 31D

- 29' Table**  
**List Price: \$15,765**  
1262.8 lb. 51.7 cu ft  
Consists of:  
(8) **SON-106** 6' Top 72W x 27D  
(6) **SON-102-2** Legs (Set of 2)  
(1) **SON-116-2** Half-Round Table Ends (Set of 2) 63W x 31D





Dress up any office with Tuxedo. Dark Roast contract-grade laminates are accented with Silver reveal and base trim, aluminum finish drawer pulls and frosted glass/aluminum frame modesty panels and hutch doors. Silver-finish dual-electric, dual-USB power unit is standard in all bridges, returns and table tops to instantly power office technology. Full depth pedestals and full-height modesty panels are standard. Pedestals include single-key, side locking. Modular table components create 42" round, 48" square and expandable rectangular conference tables. Tables feature standard dual-electric, dual-USB power unit with 3-way wire management in all table bases.

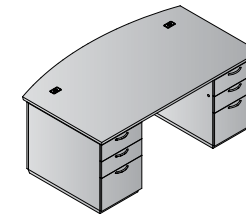

**Bow Front Double Ped Desk 72x42**  
**TUX-TYP1 \$2,960**  
 43.5 cu.ft. 392.4 lbs.

Consists of (3 cartons):  
**TUX-89** 72x42 Bow Front Desk Set  
 10.6 cu.ft. 127.9 lbs. \$800  
**TUX-65L** Left BBF Pedestal  
 16.4 cu.ft. 132.3 lbs. \$1,080  
**TUX-65R** Right BBF Pedestal  
 16.4 cu.ft. 132.3 lbs. \$1,080

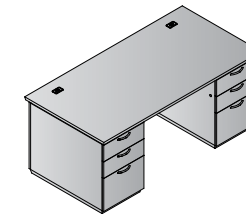

**Double Pedestal Desk 72x36**  
**TUX-TYP2 \$2,910**  
 43.5 cu.ft. 383.6 lbs.

Consists of (3 cartons):  
**TUX-01** 72x36 Desk Set  
 10.6 cu.ft. 119 lbs. \$750  
**TUX-65L** Left BBF Pedestal  
 16.4 cu.ft. 132.3 lbs. \$1,080  
**TUX-65R** Right BBF Pedestal  
 16.4 cu.ft. 132.3 lbs. \$1,080

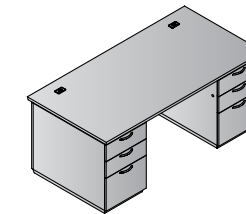

**Double Pedestal Desk 66x30**  
**TUX-TYP3 \$2,570**  
 36.1 cu.ft. 337.3 lbs.

Consists of (3 cartons):  
**TUX-02** 66x30 Desk Set  
 8.4 cu.ft. 99.2 lbs. \$620  
**TUX-63L** Left BBF Pedestal  
 13.9 cu.ft. 119 lbs. \$975  
**TUX-63R** Right BBF Pedestal  
 13.9 cu.ft. 119 lbs. \$975

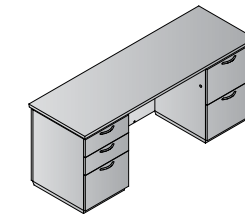

**Double Pedestal Credenza 72x24**  
**TUX-TYP5 \$2,425**  
 32.6 cu.ft. 440.9 lbs.

Consists of (3 cartons):  
**TUX-43** 72x24 Credenza Set  
 9.4 cu.ft. 233.7 lbs. \$695  
**TUX-66L** Left BBF Return/Credenza Pedestal  
 11.6 cu.ft. 114.6 lbs. \$865  
**TUX-75R** Right FF Return/Credenza Pedestal  
 11.6 cu.ft. 92.6 lbs. \$865

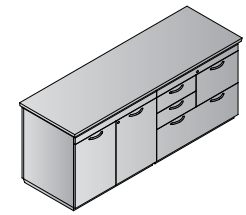

**MultiFile/Storage Credenza 72x24**  
**TUX-TYP204 \$3,280**  
 50.3 cu.ft. 573.2 lbs.

Consists of (3 cartons):  
**TUX-43** 72x24 Credenza Set  
 9.4 cu.ft. 233.7 lbs. \$695  
**TUX-69NT** MultiFile Cabinet w/o Top  
 20.2 cu.ft. 196.2 lbs. \$1435  
**TUX-13NT** 2-Door Storage Cabinet w/o Top  
 20.7 cu.ft. 143.3 lbs. \$1150

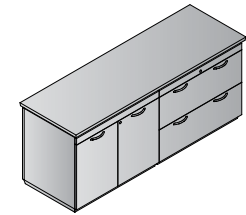

**Lateral File/Storage Credenza 72x24**  
**TUX-TYP205 \$3,225**  
 50.3 cu.ft. 540.1 lbs.

Consists of (3 cartons):  
**TUX-43** 72x24 Credenza Set  
 9.4 cu.ft. 233.7 lbs. \$695  
**TUX-12NT** 2-Drawer Lateral File w/o Top  
 20.2 cu.ft. 163.1 lbs. \$1380  
**TUX-13NT** 2-Door Storage Cabinet w/o Top  
 20.7 cu.ft. 143.3 lbs. \$1150

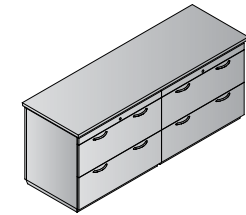

**Double Lateral File Credenza 72x24**  
**TUX-TYP206 \$3,455**  
 49.9 cu.ft. 560 lbs.

Consists of (3 cartons):  
**TUX-43** 72x24 Credenza Set  
 9.4 cu.ft. 233.7 lbs. \$695  
**TUX-12NT** 2-Drawer Lateral File w/o Top  
 20.2 cu.ft. 163.1 lbs. \$1380  
**TUX-12NT** 2-Drawer Lateral File w/o Top  
 20.2 cu.ft. 163.1 lbs. \$1380

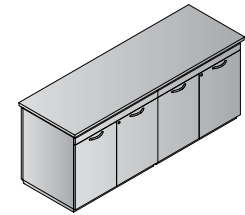

**4-Door Storage Credenza 72x24**  
**TUX-TYP207 \$2,995**  
 50.7 cu.ft. 520.3 lbs.

Consists of (3 cartons):  
**TUX-43** 72x24 Credenza Set  
 9.4 cu.ft. 233.7 lbs. \$695  
**TUX-13NT** 2-Door Storage Cabinet w/o Top  
 20.7 cu.ft. 143.3 lbs. \$1150  
**TUX-13NT** 2-Door Storage Cabinet w/o Top  
 20.7 cu.ft. 143.3 lbs. \$1150

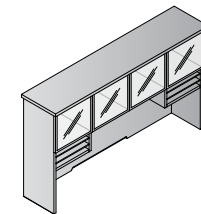

**72" Hutch with Glass/Aluminum Doors 72x16x42H**  
**TUX-42 \$1,835**  
 15.7 cu.ft. 176.4 lbs.

Consists of (2 cartons):  
**TUX-44H** 72" Hutch w/o Doors  
 13.6 cu.ft. 149.9 lbs. \$1460  
**TUX-4DG** Glass/Aluminum Doors (Set of 4)  
 2.0 cu.ft. 26.5 lbs. \$375

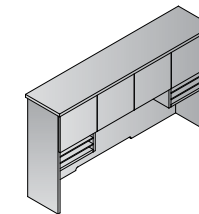

**72" Hutch with Wood Doors 72x16x42H**  
**TUX-44 \$1,625**  
 15.7 cu.ft. 176.4 lbs.

Consists of (2 cartons):  
**TUX-44H** 72" Hutch w/o Doors  
 13.6 cu.ft. 149.9 lbs. \$1460  
**TUX-4DW** Wood Doors (Set of 4)  
 2.0 cu.ft. 26.5 lbs. \$165

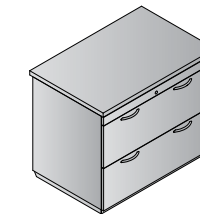

**2-Drawer Lateral File 36x24x30H**  
**TUX-12 \$1,485**  
 21.9 cu.ft. 163.1 lbs.

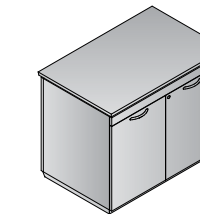

**2-Door Storage Cabinet 36x24x30H**  
**TUX-13 \$1,490**  
 25.0 cu.ft. 213.8 lbs.

Consists of (2 cartons):  
**TUX-13NT** 2-Door Storage Cabinet w/o Top  
 20.7 cu.ft. 143.3 lbs. \$1150  
**TUX-169T** 36x20x1H Top & Modesty Panel  
 4.3 cu.ft. 70.5 lbs. \$340



Casegoods IN STOCK / NJ only

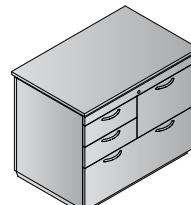

MultiFile Cabinet 36x24x30H  
**TUX-69** \$1,775  
24.6 cu.ft. 266.8 lbs.

Consists of (2 cartons):  
**TUX-69NT** 36x20x29 MultiFile Cabinet w/o Top  
20.2 cu.ft. 196.2 lbs. \$1435  
**TUX-169T** 36x20x1H Top & Modesty Panel  
70.5 cu.ft. 4.3 lbs. \$340

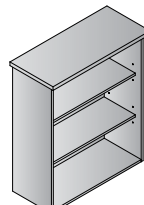

3-Shelf Bookcase/Open Hutch 36x16x42H  
**TUX-55** \$700  
8.4 cu.ft. 112.4 lbs.



5-Shelf Bookcase 36x16x72H  
**TUX-56** \$1,105  
12.6 cu.ft. 176.4 lbs.

Finish Key

DKR - Dark Roast

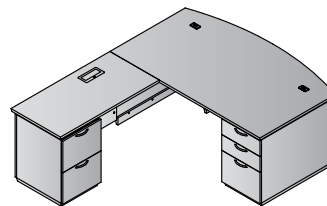

L-Shape w/Bow Front Desk + Left Return 72x90  
**TUX-TYP8L** \$3,640  
48.9 cu.ft. 485 lbs.

Consists of (5 cartons):  
**TUX-89** 72x42 Bow Front Desk Set  
10.6 cu.ft. 127.9 lbs. \$800  
**TUX-65R** Right BBF Pedestal  
16.4 cu.ft. 132.3 lbs. \$1,080  
**TUX-71L** Left False Pedestal  
5.7 cu.ft. 52.9 lbs. \$420  
**TUX-45L** 48x24 Left Return Set  
4.6 cu.ft. 79.4 lbs. \$475  
**TUX-75L** Left FF Return/Credenza Pedestal  
11.6 cu.ft. 92.6 lbs. \$865

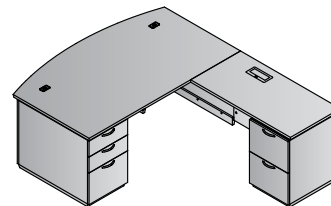

L-Shape w/Bow Front Desk + Right Return 72x90  
**TUX-TYP8R** \$3,640  
48.9 cu.ft. 485 lbs.

Consists of (5 cartons):  
**TUX-89** 72x42 Bow Front Desk Set  
10.6 cu.ft. 127.9 lbs. \$800  
**TUX-65L** Left BBF Pedestal  
16.4 cu.ft. 132.3 lbs. \$1,080  
**TUX-71R** Right False Pedestal  
5.7 cu.ft. 52.9 lbs. \$420  
**TUX-45R** 48x24 Right Return Set  
4.6 cu.ft. 79.4 lbs. \$475  
**TUX-75R** Right FF Return/Credenza Pedestal  
11.6 cu.ft. 92.6 lbs. \$865

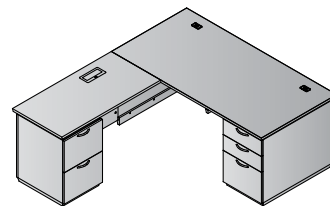

L-Shape w/Left Return 66x78  
**TUX-TYP9L** \$3,345  
44.1 cu.ft. 443.1 lbs.

Consists of (5 cartons):  
**TUX-02** 66x30 Desk Set  
8.4 cu.ft. 99.2 lbs. \$620  
**TUX-63R** Right BBF Pedestal  
13.9 cu.ft. 119 lbs. \$975  
**TUX-67L** Left False Pedestal  
5.7 cu.ft. 52.9 lbs. \$410  
**TUX-45L** 48x24 Left Return Set  
4.6 cu.ft. 79.4 lbs. \$475  
**TUX-75L** Left FF Return/Credenza Pedestal  
11.6 cu.ft. 92.6 lbs. \$865

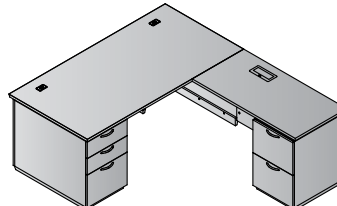

L-Shape w/Right Return 66x78  
**TUX-TYP9R** \$3,345  
44.1 cu.ft. 443.1 lbs.

Consists of (5 cartons):  
**TUX-02** 66x30 Desk Set  
8.4 cu.ft. 99.2 lbs. \$620  
**TUX-63L** Left BBF Pedestal  
13.9 cu.ft. 119 lbs. \$975  
**TUX-67R** Right False Pedestal  
5.7 cu.ft. 52.9 lbs. \$410  
**TUX-45R** 48x24 Right Return Set  
4.6 cu.ft. 79.4 lbs. \$475  
**TUX-75R** Right FF Return/Credenza Pedestal  
11.6 cu.ft. 92.6 lbs. \$865

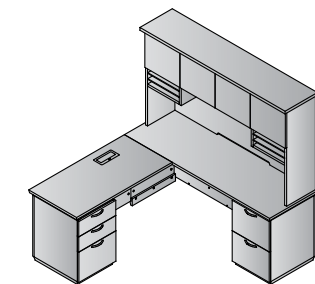

Left L + Hutch 72x72  
**TUX-TYP231L** \$4,525  
52.9 cu.ft. 696.7 lbs.

Consists of (6 cartons):  
**TUX-43** 72x24 Credenza Set  
9.4 cu.ft. 233.7 lbs. \$695  
**TUX-75R** Right FF Return/Credenza Pedestal  
11.6 cu.ft. 92.6 lbs. \$865  
**TUX-45L** 48x24 Left Return Set  
4.6 cu.ft. 79.4 lbs. \$475  
**TUX-66L** Left BBF Return/Credenza Pedestal  
11.6 cu.ft. 114.6 lbs. \$865  
**TUX-44H** 72" Hutch w/o Doors  
13.6 cu.ft. 149.9 lbs. \$1460  
**TUX-4DW** Wood Doors (Set of 4)  
2.0 cu.ft. 26.5 lbs. \$165

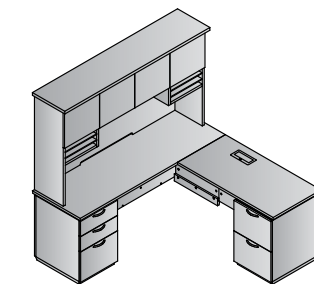

Right L + Hutch 72x72  
**TUX-TYP231R** \$4,525  
52.9 cu.ft. 696.7 lbs.

Consists of (6 cartons):  
**TUX-43** 72x24 Credenza Set  
9.4 cu.ft. 233.7 lbs. \$695  
**TUX-66L** Left BBF Return/Credenza Pedestal  
11.6 cu.ft. 114.6 lbs. \$865  
**TUX-45R** 48x24 Right Return Set  
4.6 cu.ft. 79.4 lbs. \$475  
**TUX-75R** Right FF Return/Credenza Pedestal  
11.6 cu.ft. 92.6 lbs. \$865  
**TUX-44H** 72" Hutch w/o Doors  
13.6 cu.ft. 149.9 lbs. \$1460  
**TUX-4DW** Wood Doors (Set of 4)  
2.0 cu.ft. 26.5 lbs. \$165

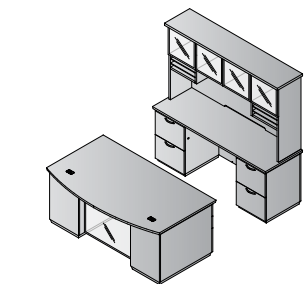

Double Pedestal Desk  
**TUX-TYP11G** \$7,220  
91.7 cu.ft. 987.7 lbs.

Consists of (8 cartons):  
**TUX-89** 72x42 Bow Front Desk Set  
10.6 cu.ft. 127.9 lbs. \$800  
**TUX-65L** Left BBF Pedestal  
16.4 cu.ft. 132.3 lbs. \$1,080  
**TUX-65R** Right BBF Pedestal  
16.4 cu.ft. 132.3 lbs. \$1,080  
**TUX-75R** Right FF Return/Credenza Pedestal  
11.6 cu.ft. 233.7 lbs. \$695  
**TUX-75L** Left FF Return/Credenza Pedestal  
11.6 cu.ft. 92.6 lbs. \$865  
**TUX-44H** 72" Hutch w/o Doors  
13.6 cu.ft. 149.9 lbs. \$1460  
**TUX-4DW** Glass/Aluminum Doors (Set of 4)  
2.0 cu.ft. 26.5 lbs. \$375

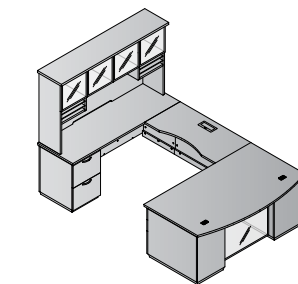

U-Shape w/Bridge on Left + Hutch 72x114  
**TUX-TYP12LG** \$6,540  
76.2 cu.ft. 892.9 lbs.

Consists of (8 cartons):  
**TUX-89** 72x42 Bow Front Desk Set  
10.6 cu.ft. 127.9 lbs. \$800  
**TUX-65R** Right BBF Pedestal  
16.4 cu.ft. 132.3 lbs. \$1,080  
**TUX-71L** Left False Pedestal  
5.7 cu.ft. 52.9 lbs. \$420  
**TUX-70** 48x24 Bridge  
6.8 cu.ft. 77.2 lbs. \$845  
**TUX-43** 72x24 Credenza Set  
9.4 cu.ft. 233.7 lbs. \$695  
**TUX-75L** Left FF Return/Credenza Pedestal  
11.6 cu.ft. 92.6 lbs. \$865  
**TUX-44H** 72" Hutch w/o Doors  
13.6 cu.ft. 149.9 lbs. \$1460  
**TUX-4DG** Glass/Aluminum Doors (Set of 4)  
2.0 cu.ft. 26.5 lbs. \$375

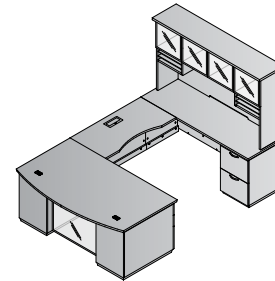

U-Shape w/Bridge on Right + Hutch 72x114  
**TUX-TYP12RG** \$6,540  
76.2 cu.ft. 892.9 lbs.

Consists of (8 cartons):  
**TUX-89** 72x42 Bow Front Desk Set  
10.6 cu.ft. 127.9 lbs. \$800  
**TUX-65L** Left BBF Pedestal  
16.4 cu.ft. 132.3 lbs. \$1,080  
**TUX-71R** Right False Pedestal  
5.7 cu.ft. 52.9 lbs. \$420  
**TUX-70** 48x24 Bridge  
6.8 cu.ft. 77.2 lbs. \$845  
**TUX-43** 72x24 Credenza Set  
9.4 cu.ft. 233.7 lbs. \$695  
**TUX-75R** Right FF Return/Credenza Pedestal  
11.6 cu.ft. 92.6 lbs. \$865  
**TUX-44H** 72" Hutch w/o Doors  
13.6 cu.ft. 149.9 lbs. \$1460  
**TUX-4DG** Glass/Aluminum Doors (Set of 4)  
2.0 cu.ft. 26.5 lbs. \$375

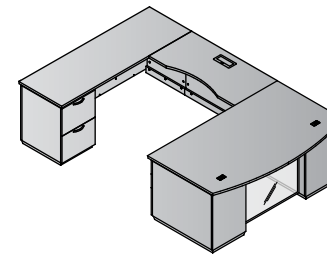

U-Shape w/Bridge on Left 72x114  
**TUX-TYP22L** \$4,705  
60.5 cu.ft. 716.5 lbs.

Consists of (6 cartons):  
**TUX-89** 72x42 Bow Front Desk Set  
10.6 cu.ft. 127.9 lbs. \$800  
**TUX-65R** Right BBF Pedestal  
16.4 cu.ft. 132.3 lbs. \$1,080  
**TUX-71L** Left False Pedestal  
5.7 cu.ft. 52.9 lbs. \$420  
**TUX-70** 48x24 Bridge  
6.8 cu.ft. 77.2 lbs. \$845  
**TUX-43** 72x24 Credenza Set  
9.4 cu.ft. 233.7 lbs. \$695  
**TUX-75L** Left FF Return/Credenza Pedestal  
11.6 cu.ft. 92.6 lbs. \$865

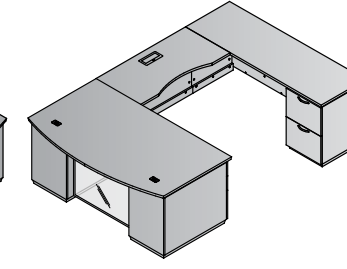

U-Shape w/Bridge on Right 72x114  
**TUX-TYP22R** \$4,705  
60.5 cu.ft. 716.5 lbs.

Consists of (6 cartons):  
**TUX-89** 72x42 Bow Front Desk Set  
10.6 cu.ft. 127.9 lbs. \$800  
**TUX-65L** Left BBF Pedestal  
16.4 cu.ft. 132.3 lbs. \$1,080  
**TUX-71R** Right False Pedestal  
5.7 cu.ft. 52.9 lbs. \$420  
**TUX-70** 48x24 Bridge  
6.8 cu.ft. 77.2 lbs. \$845  
**TUX-43** 72x24 Credenza Set  
9.4 cu.ft. 233.7 lbs. \$695  
**TUX-75R** Right FF Return/Credenza Pedestal  
11.6 cu.ft. 92.6 lbs. \$865

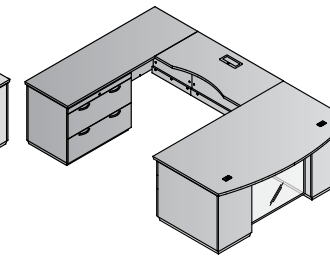

U-Shape w/Left Bridge+Lat. File Ped 72x114  
**TUX-TYP52L** \$5,220  
69.1 cu.ft. 787.1 lbs.

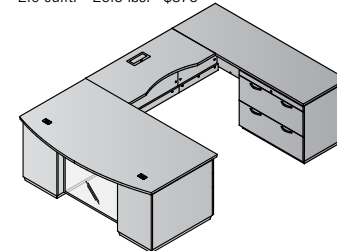

U-Shape w/Right Bridge+Lat. File Credenza Ped  
**TUX-TYP52R** \$5,220  
69.1 cu.ft. 787.1 lbs.

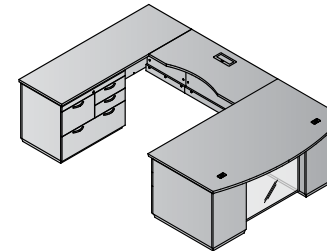

U-Shape w/Left Bridge+MultiFile Ped 72x114  
**TUX-TYP53L** \$5,275  
69.1 cu.ft. 820.1 lbs.

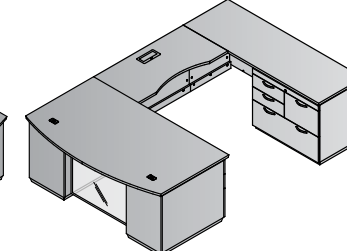

U-Shape w/Right Bridge+MultiFile Ped 72x114  
**TUX-TYP53R** \$5,275  
69.1 cu.ft. 820.1 lbs.

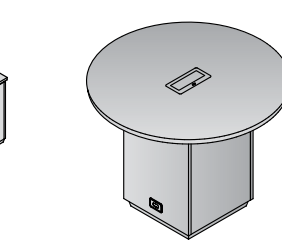

42" Round Table  
**TUX-58** \$1,120  
12.7 cu.ft. 110.2 lbs.

Consists of (2 cartons):  
**TUX-58RT** 42" Round Top  
3.6 cu.ft. 48.5 lbs. \$635  
**TUX-5859B** Base  
9.1 cu.ft. 61.7 lbs. \$485

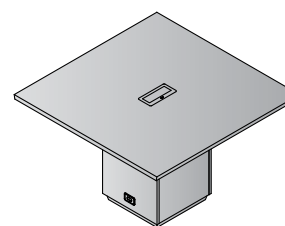

48" Square Table  
**TUX-59** \$1,225  
15.6 cu.ft. 132.3 lbs.

Consists of (2 cartons):  
**TUX-59ST** 48" Square Top  
6.5 cu.ft. 70.5 lbs. \$740  
**TUX-5859B** Base  
9.1 cu.ft. 61.7 lbs. \$485

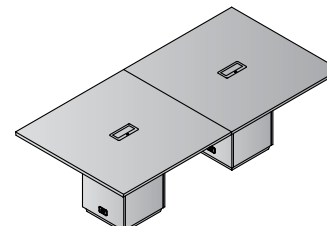

Rectangular Table 96x48x30H  
**TUX-60** \$2,450  
31.2 cu.ft. 264.6 lbs.

Consists of (4 cartons):  
**TUX-59ST** 48" Square Top  
6.5 cu.ft. 70.5 lbs. \$740  
**TUX-59ST** 48" Square Top  
6.5 cu.ft. 70.5 lbs. \$740  
**TUX-5859B** Base  
9.1 cu.ft. 61.7 lbs. \$485  
**TUX-5859B** Base  
9.1 cu.ft. 61.7 lbs. \$485

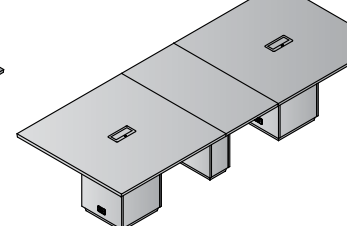

Rectangular Table 120x48x30H  
**TUX-61** \$3,055  
43.0 cu.ft. 370.4 lbs.

Consists of (5 cartons):  
**TUX-59ST** 48" Square Top  
6.5 cu.ft. 70.5 lbs. \$740  
**TUX-59ST** 48" Square Top  
6.5 cu.ft. 70.5 lbs. \$740  
**TUX-59E** 24" Extension Top/Base  
11.8 cu.ft. 105.8 lbs. \$605  
**TUX-5859B** Base  
9.1 cu.ft. 61.7 lbs. \$485  
**TUX-5859B** Base  
9.1 cu.ft. 61.7 lbs. \$485

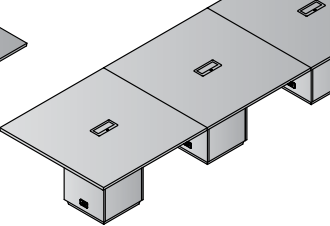

Rectangular Table 144x48x30H  
**TUX-62** \$3,675  
46.8 cu.ft. 396.8 lbs.

Consists of (6 cartons):  
**TUX-59ST** 48" Square Top  
6.5 cu.ft. 70.5 lbs. \$740  
**TUX-59ST** 48" Square Top  
6.5 cu.ft. 70.5 lbs. \$740  
**TUX-59ST** 48" Square Top  
6.5 cu.ft. 70.5 lbs. \$740  
**TUX-59ST** 48" Square Top  
6.5 cu.ft. 70.5 lbs. \$740  
**TUX-5859B** Base  
9.1 cu.ft. 61.7 lbs. \$485  
**TUX-5859B** Base  
9.1 cu.ft. 61.7 lbs. \$485

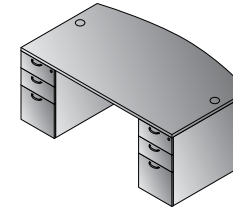

**Bow Top Desk 71"x40"**  
**NAPTYP201**  
 24.6 cu. ft. 275.6 lbs.  
 Consists of: NAP-289,265 (2qty.)  
**\$1,870**

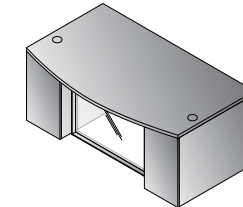

**Bow Top Desk w/Glass Modesty Panel 71"x40"**  
**NAPTYP201G**  
 25.8 cu. ft. 310.9 lbs.  
 Consists of: NAP-289,200,265 (2qty.)  
**\$2,090**

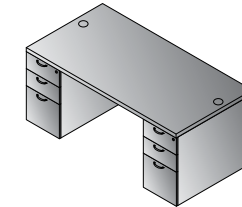

**Double Pedestal Desk 71"x36"**  
**NAPTYP202**  
 24 cu. ft. 271.2 lbs.  
 Consists of: NAP-201,265 (2qty.)  
**\$1,820**

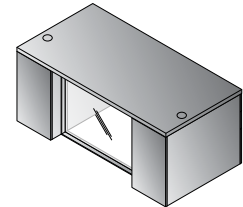

**Double Pedestal Desk w/Glass Modesty Panel 71"x36"**  
**NAPTYP202G**  
 25.3 cu. ft. 306.4 lbs.  
 Consists of: NAP-201,200,265 (2qty.)  
**\$2,040**

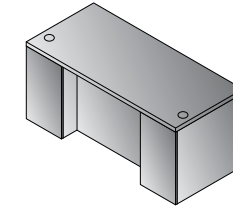

**Double Pedestal Desk 66"x30"**  
**NAPTYP203**  
 20.3 cu. ft. 244.7 lbs.  
 Consists of: NAP-202,263 (2qty.)  
**\$1,670**

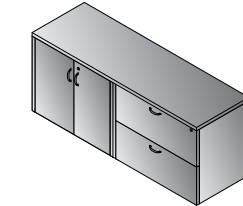

**Combo Credenza 71"x23"**  
**NAPTYP205**  
 21.5 cu. ft. 316.4 lbs.  
 Consists of: NAP-T1213,12,13  
**\$1,550**

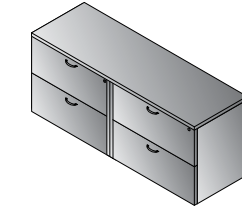

**Double Lateral File Credenza 71"x23"**  
**NAPTYP206**  
 32 cu. ft. 348.3 lbs.  
 Consists of: NAP-T1213,12 (2qty.)  
**\$1,835**

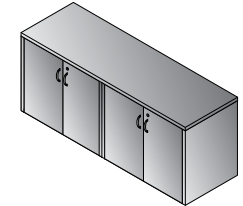

**4-Door Storage Credenza 71"x23"**  
**NAPTYP207**  
 10.9 cu. ft. 284.5 lbs.  
 Consists of: NAP-T1213,13 (2qty.)  
**\$1,265**

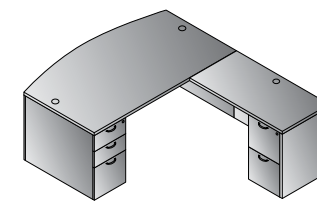

**L-Shape w/Bow Top Desk 71"x88"**  
**NAPTYP208**  
 29.7 cu. ft. 389.2 lbs.  
 Consists of: NAP-289,265,271,45,74  
**\$2,350**

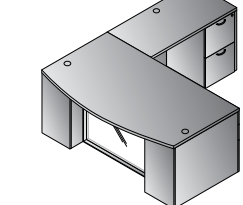

**L-Shape w/Bow Top Desk and Glass Modesty Panel 71"x88"**  
**NAPTYP208G**  
 30.9 cu. ft. 420.1 lbs.  
 Consists of: NAP-289,200,265,271,45,74  
**\$2,570**

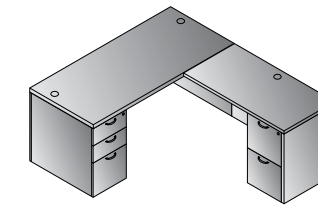

**L-Shape 66"x78"**  
**NAPTYP209**  
 26.2 cu. ft. 358.3 lbs.  
 Consists of: NAP-202,263,267,45,74  
**\$2,175**

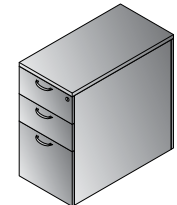

**30"D Freestanding Pedestal**  
**NAPTYP263**  
 9.6 cu. ft. 101.4 lbs.  
 Consists of: NAP-263,T263  
**\$805**

### Finish Key

ESP - Espresso

MAH - Mahogany

CHY - Cherry

**new** URB - Urban Walnut

MPL - Maple

**MPL: stocked in NJ Only**

All Napa items have achieve GREENGUARD Certification

### STEPFRONT

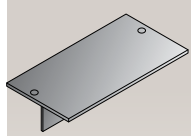

**NAP201**  
 Desk Top/Modesty Set  
 71"x36"x29"  
 CU:3.6 WT:90.4  
**List Price: \$400**

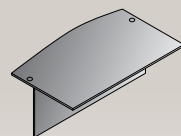

**NAP289**  
 Bow Top/Modesty Set  
 72"x40"x29"  
 CU:4.2 WT:94.8  
**List Price: \$450**

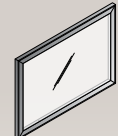

**NAP200**  
 Glass Modesty Panel for NAP201 & 289 Desk  
 40"x28"x1"  
 CU:1.2 WT:35.3  
**List Price: \$220**

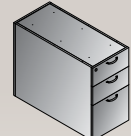

**NAP265**  
 36" Deep Desk Pedestal Box/Box/File  
 15.5"x35.3"x28"  
 CU:10.2 WT:90.4  
**List Price: \$710**  
*Ships Assembled*

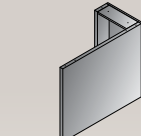

**NAP271**  
 36" Deep False Pedestal  
 15.5"x35.3"x28"  
 CU:4.6 WT:39.7  
**List Price: \$290**  
*Maple Phase Out*

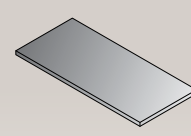

**NAPT265**  
 Top for NAP265 Pedestal (2-Pack)  
 15.6"x35.4"x1.1"  
 CU:1.1 WT:17.6  
**List Price: \$165**

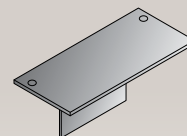

**NAP202**  
 Desk Top/Modesty Set  
 66"x30"x29"  
 CU:2.8 WT:72.8  
**List Price: \$350**

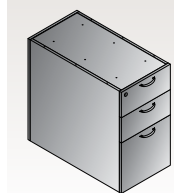

**NAP263**  
 30" Deep Pedestal Box/Box/File  
 15.5"x29.8"x28"  
 CU:8.7 WT:86  
**List Price: \$660**  
*Ships Assembled*

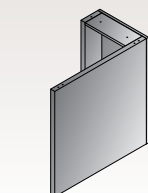

**NAP267**  
 30" Deep False Pedestal  
 15.5"x29.8"x28"  
 CU:3.9 WT:35.3  
**List Price: \$265**

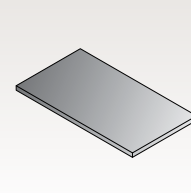

**NAPT263**  
 Top for NAP263 Pedestal (2-Pack)  
 15.6"x30"x1.1"  
 CU:0.9 WT:15.4  
**List Price: \$145**

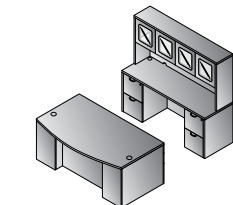

**Executive Office**  
**NAPTYP211**  
 49.5 cu. ft. 684.6 lbs.  
 Consists of: NAP-289,265 (2qty.)  
 43,74, (2qty.),41  
 NAP41 consists of: NAP-44H,4DC  
**\$4,055**

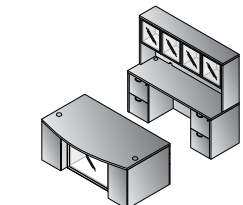

**Executive Office w/Glass Modesty Panel**  
**NAPTYP211G**  
 51 cu. ft. 719.9 lbs.  
 Consists of: NAP-289,200,265 (2qty.)  
 43,74, (2qty.),42  
 NAP42 consists of: NAP-44H,4DG  
**\$4,290**

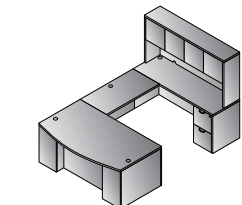

**U-Shape with Hutch 71"x112"**  
**NAPTYP212**  
 40 cu. ft. 631.8 lbs.  
 Consists of: NAP-289,265,271  
 70,43,74,44  
 NAP44 consists of: NAP-44H,4DW  
**\$3,355**

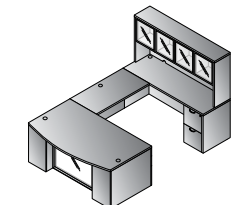

**U-Shape w/Hutch & Glass Modesty Panel 71"x112"**  
**NAPTYP212G**  
 41.5 cu. ft. 662.7 lbs.  
 Consists of: NAP-289,200,265,271,  
 70,43,74,42  
 NAP42 consists of: NAP44H,4DG  
**\$3,640**

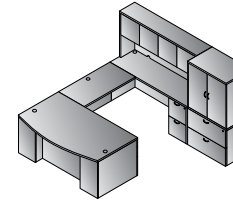

**U-Shape w/Hutch + File Storage 107"x112"**  
**NAPTYP213**  
 61 cu. ft. 936.1 lbs.  
 Consists of: NAP-289,265,271,70,43,  
 74,44,12,212DW  
 NAP44 consists of: NAP-44H,4DW  
 NAP212DW consists of: NAP-212H,2DW  
**\$4,935**

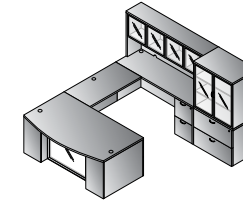

**U-Shape w/Hutch + File Storage & Glass Modesty Panel 107"x112"**  
**NAPTYP213G**  
 62.7 cu. ft. 968 lbs.  
 Consists of: NAP-289,200,265,271  
 70,43,74,42,12,212DG  
 NAP42 consists of: NAP-44H,4DG  
 NAP212DG consists of: NAP-212H,2DG  
**\$5,320**

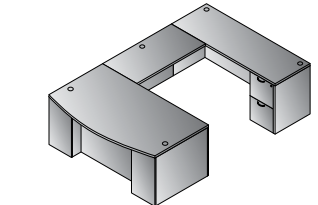

**U-Shape 71"x112"**  
**NAPTYP222**  
 34.0 cu. ft. 491.8 lbs.  
 Consists of: NAP-289,265,271,70,43,74  
**\$2,695**

### Finish Key

CHY - Cherry  
 ESP - Espresso  
 MAH - Mahogany  
 MPL - Maple  
 (stocked in NJ only)  
 URB - Urban Walnut

**Casegoods IN STOCK / MPL in NJ only**

Modular laminate casegoods provide extensive selection, capability and value. Enter Napa in Cherry, Espresso, Mahogany, Maple and Urban Walnut wood grain laminates. Impact-resistant 3mm PVC edges feature wood grain design and tri-groove design detail. From executive and management offices to task environments and high-density areas, Napa excels for today's businesses. Napa complies with ANSI/BIFMA standards.





All Napa items have achieved GREENGUARD Certification

MPL: stocked in NJ Only

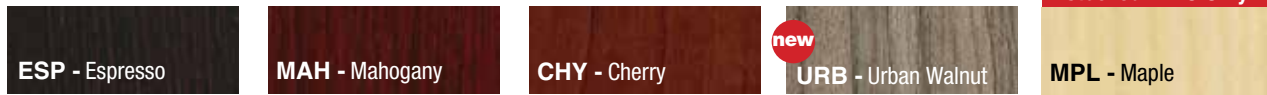
**Finish Key**

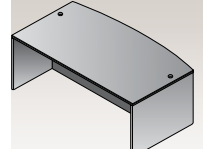
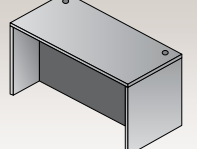

**DESKS**

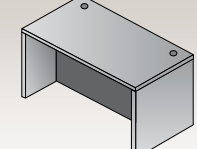
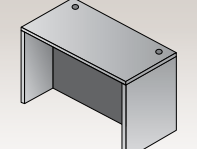
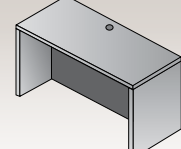
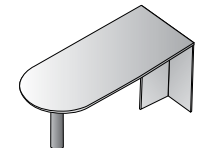
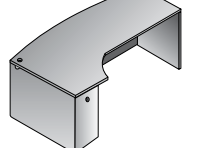
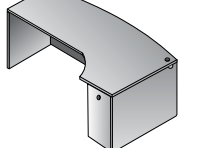
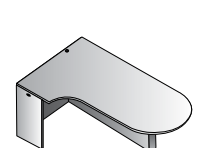
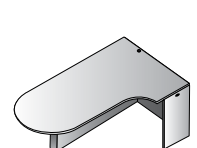
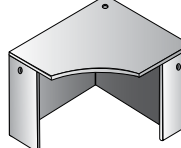
|  |  |  |  |   |  |
|--|--|--|--|---|--|
| <br><b>NAP89</b><br>Bow Desk Shell<br>71"x41"x29"<br>CU:7.3 WT:173.1<br><b>List Price: \$665</b>   | <br><b>NAP01</b><br>Desk Shell<br>70.5"x36.5"x29"<br>CU:6.4 WT:162.0<br><b>List Price: \$575</b>         | <br><b>NAP88</b><br>Glass Modesty Panel<br>Fits NAP01, NAP82L&R, NAP89<br>69"x28"x1" CU:2.1 WT:56.2<br>Use: NAP85 & NAP 86 Pedestals<br><b>List Price: \$290</b> | <br><b>NAP02</b><br>Desk Shell<br>66"x30"x29"<br>CU:5.1 WT:135.6<br><b>List Price: \$475</b>   | <br><b>NAP03</b><br>Desk Shell<br>60"x30"x29"<br>CU:4.4 WT:127.9<br><b>List Price: \$450</b>  | <br><b>NAP21</b><br>Desk Shell<br>48"x30"x29"<br>CU:4.8 WT:110.2<br><b>List Price: \$440</b>                             |
| <br><b>NAP47</b><br>Bullet<br>71"x36"x29"<br>CU:6.6 WT:116.8<br>Consists of:<br>NAP-47T,47PBLK<br><b>List Price: \$585</b><br>Maple Phase Out | <br><b>NAP87L</b><br>Left Corner Desk<br>71"x30"/48"x29"<br>CU:8.4 WT:184.1<br><b>List Price: \$760</b> | <br><b>NAP87R</b><br>Right Corner Desk<br>71"x30"/48"x29"<br>CU:8.4 WT:184.1<br><b>List Price: \$760</b>  | <br><b>NAP57L</b><br>Left Computer Corner Bullet<br>71"x30"/42"x29"<br>CU:8.2 WT:145.5<br>Consists of: NAP57L,57P-BLK<br><b>List Price: \$740</b><br>Not Available in Maple | <br><b>NAP57R</b><br>Right Computer Corner Bullet<br>71"x30"/42"x29"<br>CU:8.2 WT:145.5<br>Consists of: NAP57R,57P-BLK<br><b>List Price: \$740</b><br>Not Available in Maple | <br><b>NAP83</b><br>Corner Unit<br>42"x42"x29"<br>CU:5.0 WT:125.7<br><b>List Price: \$465</b><br>Not Available in Maple |

**RETURNS**

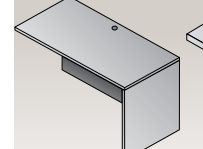
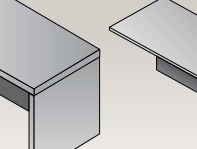
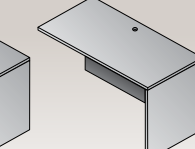
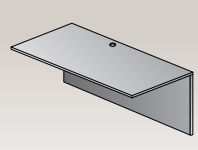
|  |  |  |  |
|--|--|--|--|
| <br><b>NAP45</b><br>Return Shell<br>47"x23.5"x29"<br>CU:3.8 WT:90.4<br><b>List Price: \$375</b> | <br><b>NAP96</b><br>Return Shell<br>42"x23.5"x29"<br>CU:3.2 WT:81.0<br><b>List Price: \$340</b> | <br><b>NAP46</b><br>Return Shell<br>42"x20"x29"<br>CU:3.4 WT:88.2<br><b>List Price: \$315</b> | <br><b>NAP92</b><br>Return Shell<br>36"x23.5"x29"<br>CU:2.9 WT:73.9<br><b>List Price: \$295</b><br>**Use with NAP76 Ped<br>Not Available in Maple |
|--|--|--|--|

**BRIDGES**

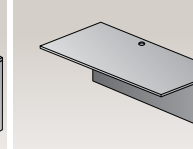
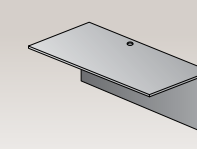
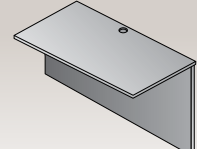
|  |   |  |
|--|---|--|
| <br><b>NAP70</b><br>Bridge<br>47"x23.5"x29"<br>CU:2.8 WT:70.5<br><b>List Price: \$295</b> | <br><b>NAP98</b><br>Bridge<br>42"x23.5"x29"<br>CU:2.5 WT:63<br><b>List Price: \$275</b> | <br><b>NAP93</b><br>Bridge<br>35"x23.5"x29"<br>CU:2.2 WT:56.2<br><b>List Price: \$240</b> |
|--|---|--|

Casegoods IN STOCK / MPL in NJ only



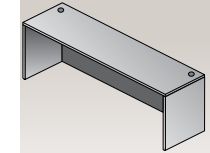
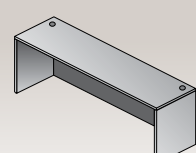
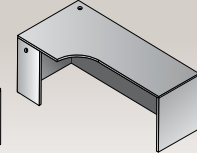
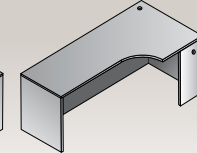
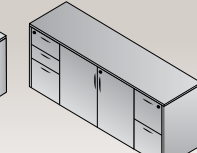
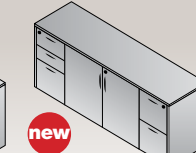

**CREDENZAS**

|   |   |  |   |  |   |
|---|---|--|---|--|---|
| <br><b>NAP43</b><br>Credenza Shell<br>71"x24"x29"<br>CU:5.1 WT:122.4<br><b>List Price: \$425</b> | <br><b>NAP11</b><br>Credenza Shell<br>66"x24"x29"<br>CU:4.6 WT:116.6<br><b>List Price: \$395</b> | <br><b>NAP82L</b><br>Left Corner Credenza<br>71"x36"x29"<br>CU:6.4 WT:148.8<br><b>List Price: \$615</b><br>Not Available in Maple | <br><b>NAP82R</b><br>Right Corner Credenza<br>71"x36"x29"<br>CU:6.4 WT:148.8<br><b>List Price: \$615</b><br>Not Available in Maple | <br><b>NAP10</b><br>Storage Credenza Fully Assembled<br>72"x22"x29"<br>CU:3.0 WT:220<br><b>List Price: \$1925</b><br>Phase Out - See NAP110 | <br><b>NAP110</b><br>Storage Credenza<br>72"x22"x29"<br>CU:16.7 WT:224<br>Consists of:<br>NAP-110A,110B<br><b>List Price: \$1695</b> |
|---|---|--|---|--|---|

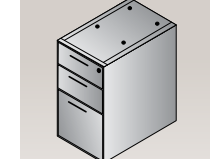
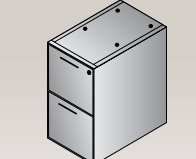
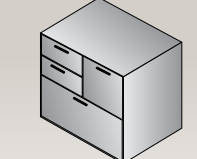
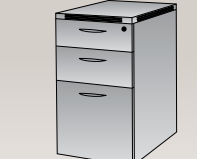
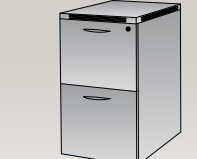
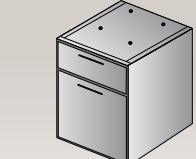
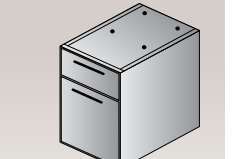

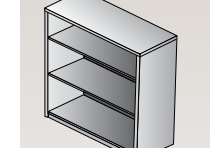
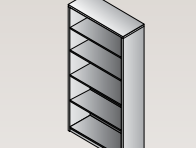
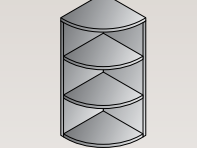
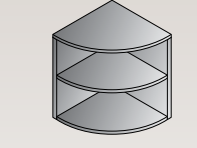
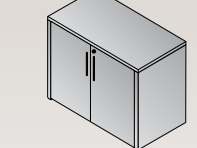
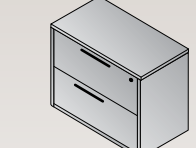
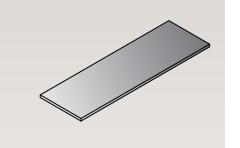

**PEDESTALS**

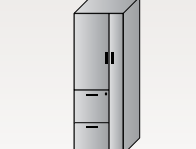
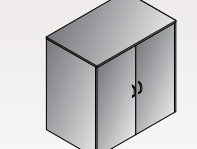
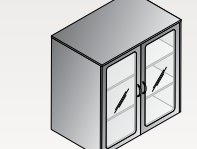
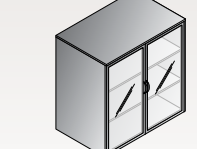
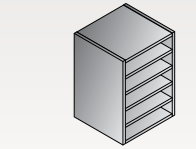
|   |  |   |   |  |  |   |
|---|--|---|---|--|--|---|
| <br><b>NAP65</b><br>BBF Ped-Desk<br>15.5"x22"x28"<br>CU:7.0 WT:78.3<br><b>List Price: \$555</b><br>Ships Assembled | <br><b>NAP74</b><br>FF Ped-Desk<br>15.5"x22"x28"<br>CU:7.0 WT:73.9<br><b>List Price: \$525</b><br>Ships Assembled | <br><b>NAP69</b><br>MultiFile Ped<br>31"x23"x29"<br>CU:13.6 WT:154.3<br><b>List Price: \$1040</b><br>Ships Assembled | <br><b>NAP85</b><br>Mobile BBF Ped<br>14"x22"x27H"<br>CU:7.0 WT:73.9<br><b>List Price: \$735</b><br>Ships Assembled, except casters<br>Maple Phase Out | <br><b>NAP86</b><br>Mobil FF Ped<br>14"x22"x27H"<br>CU:7.0 WT:73.9<br><b>List Price: \$735</b><br>Ships Assembled, except casters<br>Not Available in Maple | <br><b>NAP76</b><br>Hanging Ped-20" Return<br>15.5"x18.5"x21"<br>CU:4.5 WT:50.7<br><b>List Price: \$425</b><br>Ships Assembled<br>Use with NAP46 | <br><b>NAP80</b><br>Hanging Ped-Desk<br>15.5"x18.5"x21"<br>CU:5.3 WT:60.6<br><b>List Price: \$425</b><br>Ships Assembled |
|---|--|---|---|--|--|---|

**STORAGE & FILING**

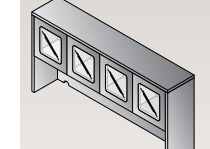
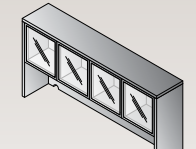
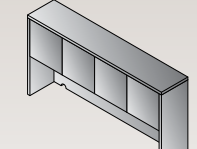
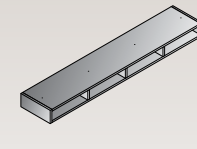
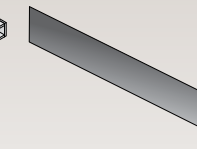
|  |   |   |   |   |  |   |
|--|---|---|---|---|--|---|
| <br><b>NAP55</b><br>3-Shelf Bookcase<br>36"x14"x42"<br>CU:4.4 WT:98.1<br><b>List Price: \$425</b>   | <br><b>NAP56</b><br>5-Shelf Bookcase<br>36"x14"x65"<br>CU:6.8 WT:149.9<br><b>List Price: \$585</b><br>Not Available in Maple | <br><b>NAP253</b><br>36" H Quarter-Round Open Hutch 15Wx15D<br>15"x15"x36"<br>CU:1.7 WT:41.9<br><b>List Price: \$275</b>   | <br><b>NAP254</b><br>29" H Quarter-Round Bookcase 24Wx24D<br>24"x24"x29"<br>CU:2.5 WT:61.7<br><b>List Price: \$350</b>  | <br><b>NAP13</b><br>Storage Cabinet<br>36"x22"x29"<br>CU:5.5 WT:117.9<br><b>List Price: \$520</b>  | <br><b>NAP12</b><br>Lateral File<br>36"x22"x29"<br>CU:15.5 WT:149.9<br><b>List Price: \$805</b><br>Ships Assembled      | <br><b>NAPT1213</b><br>NAP12/13 Combo Top<br>71"x22.5"<br>CU:0.9 WT:48.5<br><b>List Price: \$225</b> |
| <br><b>NAP109</b><br>Four-Drawer Lateral File<br>36"x22"x56"<br>CU:28.5 WT:235<br><b>List Price: \$1855</b><br>Ships Assembled<br>Maple Phase Out | <br><b>NAP152</b><br>Storage Cabinet<br>22.5"x24"x65"<br>CU:23.5 WT:186.6<br><b>List Price: \$1425</b><br>Ships Assembled  | <br><b>NAP212DW</b><br>37" H Storage Cabinet w/Wood Doors<br>36"x22"x37"<br>CU:5.5 WT:154.3<br>Consists of:<br>NAP-212H,2DW<br><b>List Price: \$775</b><br>Use Freestanding or w/NAP12<br>Not Available in Maple | <br><b>NAP212DC</b><br>37" H Storage Cabinet w/Glass/Wood Doors<br>36"x22"x37"<br>CU:5.7 WT:155.4<br>Consists of:<br>NAP-212H,2DC<br><b>List Price: \$825</b><br>Use Freestanding or with NAP12 | <br><b>NAP212DG</b><br>37" H Storage Cabinet w/Glass/Alum. Doors<br>36"x22"x37"<br>CU:5.7 WT:155.4<br>Consists of:<br>NAP-212H,2DG<br><b>List Price: \$875</b><br>Use Freestanding or with NAP12 | <br><b>NAP-VO-BLK</b><br>Vertical Organizer, Black<br>12.5"x12.5"x18.5"<br>CU:0.8 WT:26.5<br><b>List Price: \$140</b> |   |

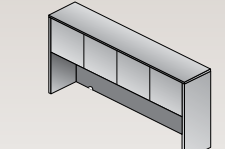
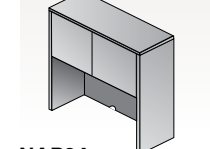
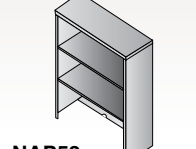
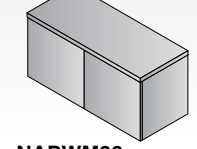
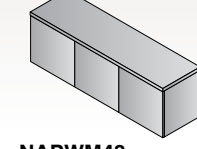
**HUTCHES**

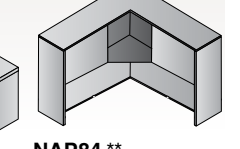
|  |   |  |   |   |   |   |
|--|---|--|---|---|---|---|
| <br><b>NAP41</b><br>Overhead with Wood/Glass Doors<br>71"x15"x36"<br>CU:6.3 WT:140<br>Consists of:<br>NAP-44H,4DC<br><b>List Price: \$710</b> | <br><b>NAP42</b><br>Overhead with Glass Doors<br>71"x15"x36"<br>CU:6.5 WT:136<br>Consists of:<br>NAP-44H,4DG<br><b>List Price: \$725</b> | <br><b>NAP44</b><br>Overhead Storage<br>71"x15"x36"<br>CU:6.2 WT:141.0<br>Consists of:<br>NAP-44H,4DW<br><b>List Price: \$660</b> | <br><b>NAP-HO-BLK</b><br>Horizontal Organizer, Black<br>Fits NAP41, 42 & 44<br>68.7"x13"x5"<br>CU:3.3 WT:38.6<br>Ships Assembled<br><b>List Price: \$225</b> | <br><b>NAPT B-3</b><br>Tackboard for NAP42/44<br>SON44, KEN42/44<br>65"x17.5"<br>Black Fabric<br>CU:1.2 WT:15<br><b>List Price: \$180</b>                      | <br><b>Tackboard</b><br>Custom Fabric<br>NAPT B-3<br>(Specify Fabric)<br>Grade A \$250<br>Grade B \$270<br>Grade C \$295<br>Grade R \$320                      | <br><b>NAP39</b><br>Overhead Storage<br>66"x15"x36"<br>CU:5.7 WT:132.0<br><b>List Price: \$575</b>                                       |
| <br><b>NAP34</b><br>Hutch with Doors<br>48"x15"x36"<br>CU:4.2 WT:101.4<br><b>List Price: \$500</b><br>Not Available in Maple                  | <br><b>NAP53</b><br>Open Hutch<br>36"x14"x36"<br>CU:3.9 WT:81.6<br><b>List Price: \$350</b>  | <br><b>NAPW M36</b><br>Wall-Mount Overhead<br>48"x15"x17"<br>CU:6.7 WT:55<br><b>List Price: \$395</b><br>Ships Assembled          | <br><b>NAPW M48</b><br>Wall-Mount Overhead<br>48"x15"x17"<br>CU:8.8 WT:70.4<br><b>List Price: \$500</b><br>Ships Assembled<br>Not Available in Maple         | <br><b>NAPW M36DG</b><br>Wall-Mount Overhead with Glass Doors<br>36"x15"x17"<br>CU:2.2 WT:54<br>Consists of:<br>NAPW M36H,NAPW MDG<br><b>List Price: \$425</b> | <br><b>NAPW M48DG</b><br>Wall-Mount Overhead with Glass Doors<br>48"x15"x17"<br>CU:2.7 WT:72<br>Consists of:<br>NAPW M48H,NAPW MDG<br><b>List Price: \$525</b> | <br><b>NAP84 **</b><br>Corner Hutch<br>42"x42"x36"<br>CU:7.1 WT:142.2<br><b>List Price: \$680</b><br>Not Available in Espresso and Maple |

**RECEPTION**

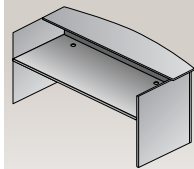

**NAP122**  
Reception Desk Shell  
71"x30"x36"x42"  
CU:8.3 WT:207.2  
**List Price: \$795**

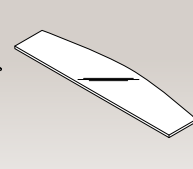

**NAP123**  
Glass Floating Top  
Fits NAP122  
71"x17.5"x0.5"  
CU:2.1 WT:79.4  
**List Price: \$460**

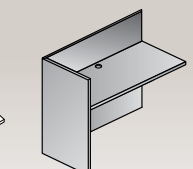

**NAP125**  
Reception Return  
Shell  
42"x24"x41"  
CU:4.1 WT:100.3  
**List Price: \$400**

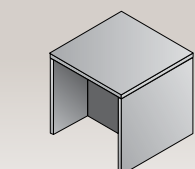

**NAP20**  
End Table  
24"x24"x20"  
CU:2.0 WT:49.6  
**List Price: \$295**

**CONFERENCE**

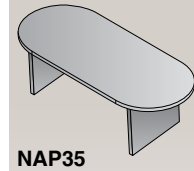

**NAP35**  
Conference Table  
71"x35"x29"  
CU:6.7 WT:138.9  
**List Price: \$645**

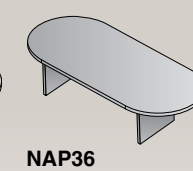

**NAP36**  
Conference Table  
95"x44"x29"  
CU:10.8 WT:189.6  
**List Price: \$835**

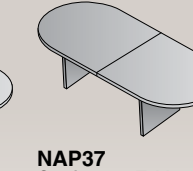

**NAP37**  
Conference Table  
120"x48"x29"  
CU:11.3 WT:246.9  
Consists of:  
NAP-37T,37S  
**List Price: \$1145**

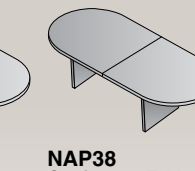

**NAP38**  
Conference Table  
144"x48"x29"  
CU: 14.2 WT: 321.2  
Consists of:  
NAP-38T,38S  
**List Price: \$1815**

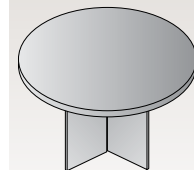

**NAP23**  
Round Table  
47"Dia.x29"H  
CU:6.8 WT:109.1  
**List Price: \$645**

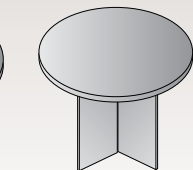

**NAP27**  
Round Table  
42"Dia.x29"H  
CU:5.4 WT:94.8  
**List Price: \$555**



**NAP33**  
36" Round Table  
Black Metal Base  
36"Dia.x29"H  
CU:3.1 WT:58.4  
Consists of:  
NAP-33T,33B  
**List Price: \$450**

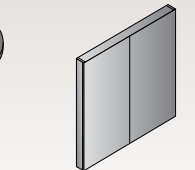

**NAP100**  
Presentation Board  
48"x48"  
CU:8.5 WT:101.4  
**List Price: \$685**  
Ships Assembled

**ACCESSORIES**

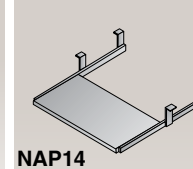

**NAP14**  
Keyboard Tray  
26"x12"  
CU:0.6 WT:13.2  
**List Price: \$85**

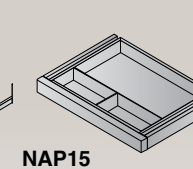

**NAP15**  
Center Drawer  
20"x15"  
CU:0.8 WT:8.8  
**List Price: \$85**

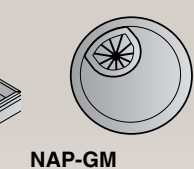

**NAP-GM**  
Metallic Grommets  
(5-Pack)  
2.5"x2.5"x1"  
CU:0.02 WT:0.05  
**List Price: \$90**

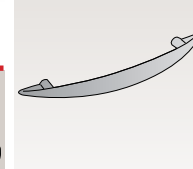

**LK1-GC**  
Lock Core with Keys  
\$15 List



**KC-GC**  
Change Key  
\$8 List



**KM-GC**  
Master Key  
\$8 List



**Napa Desk Riser 35" x 29"**  
**List Price: \$775**

- NAP3529CHY
  - NAP3529ESP
  - NAP3529MAH
  - NAP3529URB
- 35.5"W x 29"D x 16.75"H  
(Use on 30" or deeper work surfaces)  
4.7 cu.ft. 68 lbs. Carton: 38L x 31W x 7H
- 16.75" adjustment range
  - 10 position height adjustment
  - Dual handles
  - Spring-assist lift
  - Supports up to 33 lbs.
  - Work surface: 35"W x 20"D
  - Keyboard platform: 26"W x 13"D
  - No assembly required
  - Patent No. US 9,681,746



**NAP3529CHY** Cherry



**NAP3529MAH** Mahogany



**NAP3529ESP** Espresso



**NAP3529URB** Urban Walnut

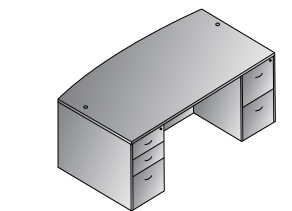

**Bow Top Desk 71"x41"**  
**NAPTY1**  
21.3 cu. ft. 325.3 lbs.  
Consists of: NAP-89,65,74  
**\$1,745**

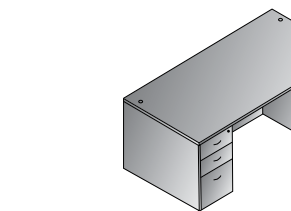

**Double Pedestal Desk 71"x35"**  
**NAPTY2**  
20.4 cu. ft. 314.2 lbs.  
Consists of: NAP-01,65,74  
**\$1,655**

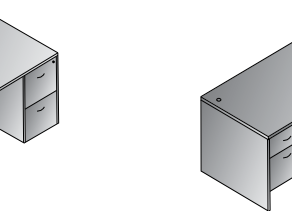

**Double Pedestal Desk 66"x30"**  
**NAPTY3**  
15.7 cu. ft. 256.8 lbs.  
Consists of: NAP-02,80,80  
**\$1,325**

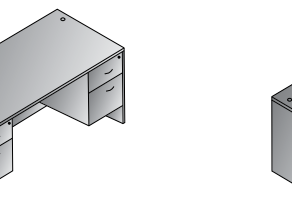

**Double Pedestal Desk 60"x30"**  
**NAPTY4**  
15.2 cu. ft. 249.1 lbs.  
Consists of: NAP-03,80,80  
**\$1,300**

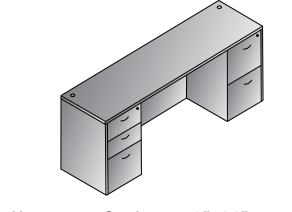

**Kneespace Credenza 72"x24"**  
**NAPTY5**  
19.1 cu. ft. 274.6 lbs.  
Consists of: NAP-43,65,74  
**\$1,505**

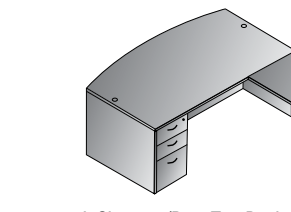

**L Shape w/Bow Top Desk 71"x89"**  
**NAPTY8**  
25.1 cu. ft. 415.7 lbs.  
Consists of: NAP-89,65,45,74  
**\$2,120**

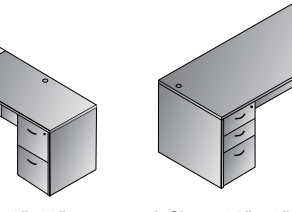

**L Shape 66"x78"**  
**NAPTY9**  
22.9 cu. ft. 378.2 lbs.  
Consists of: NAP-02,65,45,74  
**\$1,930**

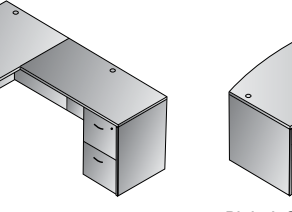

**Right L Shape w/Curved Corner 71"x83"**  
**NAPTY10R**  
25.3 cu. ft. 410.2 lbs.  
Consists of: NAP-87R,65,92,74  
**\$2,135**

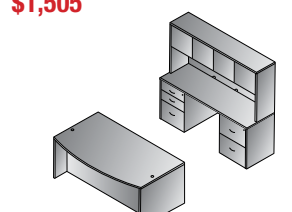

**Executive Office**  
**NAPTY11**  
47.3 cu. ft. 739.9 lbs.  
Consists of: NAP-89,65,74,43, 65,74,44  
NAP44 consists of: NAP-44H,4DW  
**\$3,910**

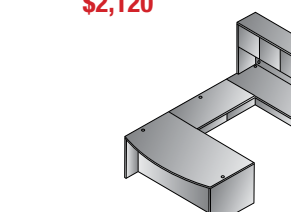

**U Shape w/Hutch 71"x113"**  
**NAPTY12**  
36.1 cu. ft. 658.2 lbs.  
Consists of: NAP-89,65,70,43, 74,44  
NAP44 consists of: NAP-44H,4DW  
**\$3,125**

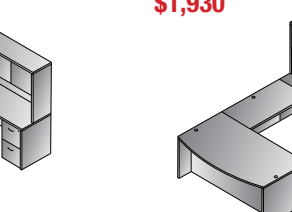

**U Shape w/Hutch + Storage 108"x113"**  
**NAPTY13**  
55.5 cu. ft. 889.7 lbs.  
Consists of: NAP-89,65,70,43,74,44,12,53  
NAP44 consists of: NAP-44H,4DW  
**\$4,280**

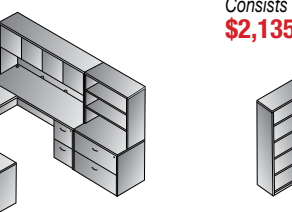

**Left U + Bookcase 107"x107"**  
**NAPTY14L**  
42.7 cu. ft. 809.1 lbs.  
Consists of: NAP-01,65,93, 82R,74,44,56  
NAP44 consists of: NAP-44H,4DW  
**\$3,755**

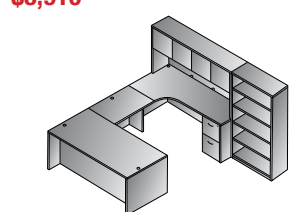

**Right U + Bookcase 107"x107"**  
**NAPTY14R**  
42.7 cu. ft. 809.1 lbs.  
Consists of: NAP-01,65,93, 82L,74,44,56  
NAP44 consists of: NAP-44H,4DW  
**\$3,755**

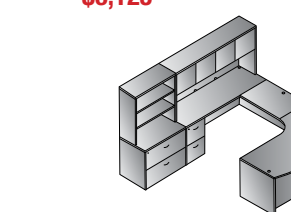

**Left U w/Corner + Storage 107"x107"**  
**NAPTY15L**  
56.0 cu. ft. 886.4 lbs.  
Consists of: NAP-87L,65,93,43,74,44,12,53  
NAP44 consists of: NAP-44H,4DW  
**\$4,320**

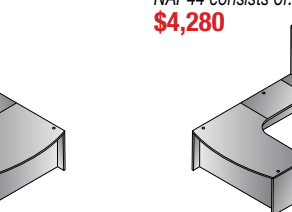

**Right U w/Corner + Storage 107"x107"**  
**NAPTY15R**  
56.0 cu. ft. 886.4 lbs.  
Consists of: NAP-87R,65,93,43, 74,44,12,53  
NAP44 consists of: NAP-44H,4DW  
**\$4,320**

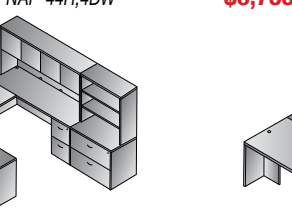

**U w/Bullet + Bookcase 107"x108"**  
**NAPTY16**  
35.2 cu. ft. 673.5 lbs.  
Consists of: NAP-47,70,43, 74,44,56  
NAP44 consists of: NAP-44H,4DW  
NAP47 consists of: NAP-47T,47PBLK  
**\$3,075**

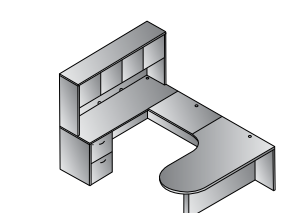

**U w/Left Corner Bullet 71"x101"**  
**NAPTY18L**  
29.4 cu. ft. 538 lbs.  
Consists of: NAP-57L,93,43,74,44  
NAP44 consists of: NAP-44H,4DW  
NAP57L consists of: NAP-57TL,57PBLK  
**\$2,590**

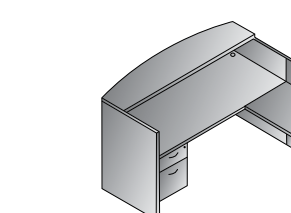

**Reception Station 71"x77"x42"H**  
**NAPTY19**  
22.2 cu. ft. 418.8 lbs.  
Consists of: NAP-122,80,125,76  
**\$2,045**

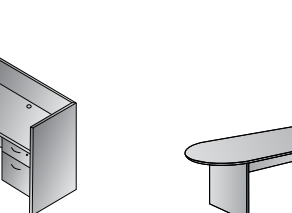

**Conference Group 3-Pcs.**  
**NAPTY20**  
24.8 cu. ft. 408.9 lbs.  
Consists of: NAP-36,13,100  
**\$2,040**

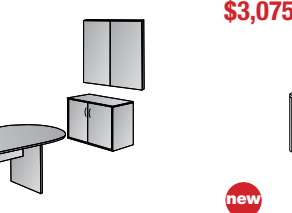

**L-Shape w/Glass Modesty Panel 71"x84"**  
**NAPTY29G**  
19.3 cu. ft. 386.9 lbs.  
Consists of: NAP-01,45,65,88  
**\$1,795**



**Casegoods IN STOCK / MPL in NJ only**

All Napa items have achieved GREENGUARD Certification



Lodi combines open, contemporary appearance and modern quality details with space-saving, budget-saving solutions. The ¾ modesty panels provide easy access to wall outlets. Full-width cord-drop on all hutches for cord management. New 60" wide desk, credenza and open overhead for compact offices. New laminate frame/glass doors for Lodi/Napa 72" overheads. The new contemporary, clean-grain design Urban Walnut features an embossed wood-like finish. Cherry and Espresso match Napa laminates for mix/match opportunities.

**Finish Key**



\*Cognac:  
New Jersey Only



**DESKS**

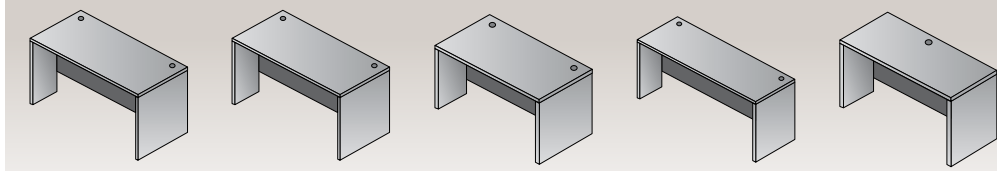

- LOD01 Desk Shell**  
71"x35"x29"  
CU:4.2 WT:121  
List Price: **\$480**
- LOD101 Desk Shell**  
71"x30"x29"  
CU:3.8 WT:107.8  
List Price: **\$450**
- LOD02 Desk Shell**  
66"x30"x29"  
CU:3.3 WT:101.2  
List Price: **\$415**
- LOD03 Desk Shell**  
60"x30"x29"  
CU:3.0 WT:94.6  
List Price: **\$385**
- LOD22 Desk Shell**  
45"x24"x29"  
CU:2.3 WT:66  
List Price: **\$295**

**RETURNS**

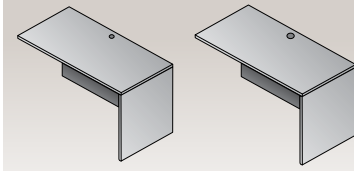

- LOD45 Return Shell**  
48"x24"x29"  
CU:1.6 WT:57.2  
List Price: **\$280**
- LOD46 Return Shell**  
42"x20"x29"  
CU:1.5 WT:46.2  
List Price: **\$235**

**BRIDGES**

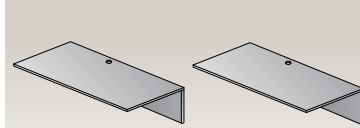

- LOD70 Bridge**  
48"x24"x29"  
CU:1.6 WT:46.2  
List Price: **\$220**
- LOD71 Bridge**  
42"x20"x29"  
CU:1.2 WT:37.4  
List Price: **\$195**  
\*Phase Out\*

**CREDENZAS**

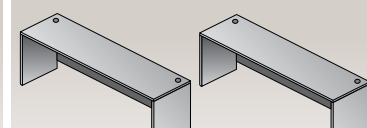

- LOD43 Credenza Shell**  
71"x20"x29"  
CU:2.4 WT:77.0  
List Price: **\$325**
- LOD08 Credenza Shell**  
60"x20"x29"  
CU:2.0 WT:52.8  
List Price: **\$285**  
\*Phase Out\*  
URB not available

**STORAGE & FILING**

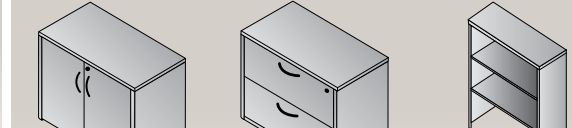

- LOD13 2-Door Storage Cabinet**  
30"x20"x29"  
CU:3.3 WT:80.3  
List Price: **\$390**
- LOD12 Lateral File**  
30"x20"x29"  
CU:11.4 WT:103.4  
List Price: **\$750**  
Ships Assembled
- LOD53 Open Hutch**  
30"x12"x36"  
CU:1.8 WT:55.0  
List Price: **\$260**

**HUTCHES**

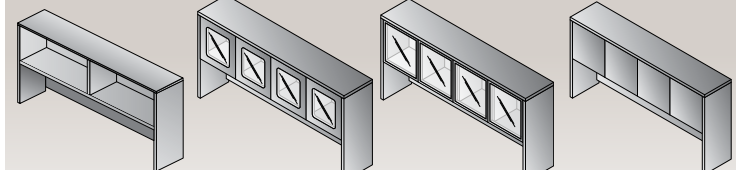

- LOD09 Open Overhead (without Doors)**  
60"x14"x36"  
CU:3.3 WT:83.6  
List Price: **\$395**  
\*Phase Out\*  
CHY & ESP not available
- LOD41 Overhead with Wood/Glass Doors**  
71"x14"x36"  
CU:4.9 WT:118  
Consists of:  
LOD-44H & NAP-4DC  
List Price: **\$690**
- LOD42 Overhead with Aluminum/Glass Doors**  
71"x14"x36"  
CU:5.1 WT:114  
Consists of:  
LOD-44H & NAP-4DG  
List Price: **\$705**
- LOD44 Overhead with Wood Doors**  
71"x14"x36"  
CU:4.8 WT:119  
Consists of:  
LOD-44H & NAP-4DW  
List Price: **\$640**

**PEDESTAL**

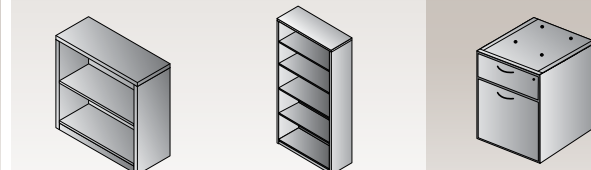

- LOD55 2-Shelf Bookcase**  
30"x12"x29"  
CU:1.8 WT:50.6  
List Price: **\$325**
- LOD56 5-Shelf Bookcase**  
30"x12"x65"  
CU:3.4 WT:90.2  
List Price: **\$445**  
\*Phase Out\*  
CHY & ESP not available
- LOD76 Box File Hanging Pedestal**  
15.5"x17.75"x18"  
CU:3.5 WT:35.2  
List Price: **\$300**  
Ships Assembled

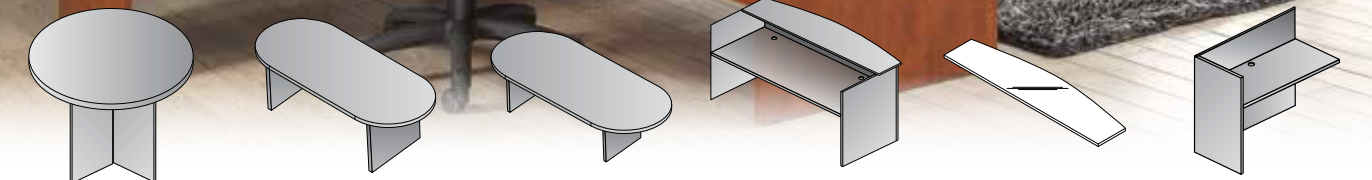

- NAP27CHY**  
**NAP27ESP**  
**NAP27URB**  
**LOD27CNC Round Table**  
42"Dia.x29"H  
CU:5.4 WT:94.8  
List Price: **\$555**
- NAP35CHY**  
**NAP35ESP**  
**NAP35URB**  
**LOD35CNC Conference Table**  
71"x35"x29"  
CU:6.7 WT:138.9  
List Price: **\$645**
- NAP36CHY**  
**NAP36ESP**  
**NAP36URB**  
**LOD36CNC Conference Table**  
95"x44"x29"  
CU:10.8 WT:189.6  
List Price: **\$835**
- NAP122CHY**  
**NAP122ESP**  
**NAP122URB**  
**LOD122CNC Reception Desk Shell**  
71"x30"x36"x42"  
CU:8.3 WT:207.2  
List Price: **\$795**
- NAP123 Glass Floating Top**  
Fits NAP122  
71"x17.5"x0.5"  
CU:2.1 WT:79.4  
List Price: **\$460**
- NAP125CHY**  
**NAP125ESP**  
**NAP125URB**  
**LOD125CNC Reception Return Shell**  
42"x24"x41"  
CU:4.1 WT:100.3  
List Price: **\$400**

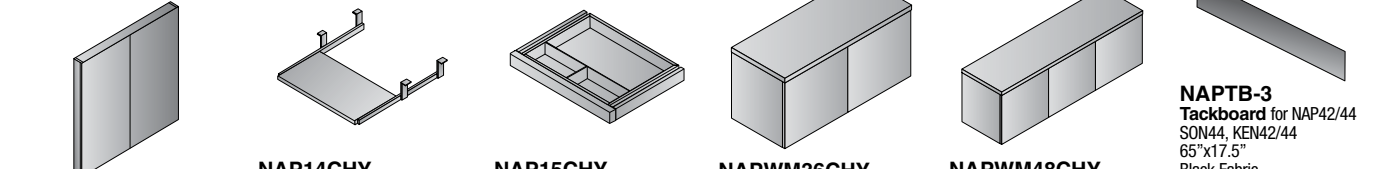

- NAP100CHY**  
**NAP100ESP**  
**NAP100URB**  
**Presentation Board**  
48"x48"  
CU:8.5 WT:101.4  
List Price: **\$685**  
Ships Assembled
- NAP14CHY**  
**NAP14ESP**  
**NAP14URB**  
**LOD14BLK Keyboard Tray**  
26"x12"  
CU:0.6 WT:13.2  
List Price: **\$85**
- NAP15CHY**  
**NAP15ESP**  
**NAP15URB**  
**LOD15BLK Center Drawer**  
20"x15"  
CU:0.8 WT:8.8  
List Price: **\$85**
- NAPWM36CHY**  
**NAPWM36ESP**  
**NAPWM36URB**  
**Wall-Mount Overhead**  
36"x15"x17"  
CU:6.7 WT:55  
List Price: **\$395**  
Ships Assembled
- NAPWM48CHY**  
**NAPWM48ESP**  
**NAPWM48URB**  
**Custom Fabric Tackboard**  
48"x15"x17"  
CU:8.8 WT:70.4  
List Price: **\$500**  
Ships Assembled
- NAPT-3 Tackboard for NAP42/44 SON44, KEN42/44**  
65"x17.5"  
Black Fabric  
CU:1.2 WT:15  
List Price: **\$180**



LOD41URB: Overhead with Wood/Glass Doors

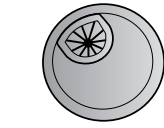

**NAP-GM Metallic Grommets (5-Pack)**  
2.5"x2.5"x1"  
CU:0.02 WT:0.05  
List Price: **\$90**

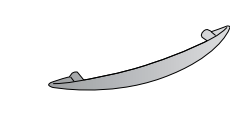

**NAP-PM Metallic Drawer Pulls (10-Pack)**  
4"x1"x0.5"  
CU:0.005 WT:0.01  
List Price: **\$90**



**LK1-GC Lock Core with Keys**  
**\$15 List**  
**KC-GC Change Key**  
**\$8 List**  
**KM-GC Master Key**  
**\$8 List**



LOD42URB: Overhead with Aluminum/Glass Doors



LOD44URB: Overhead with Wood Doors

# Lodi Typicals

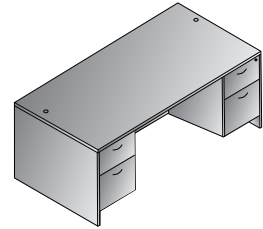

**Double Pedestal Desk 71"x30"**  
**LODTYP301**  
 10.8 cu. ft. 178.2 lbs.  
 Consists of: LOD-101,76,76  
**\$1,050**

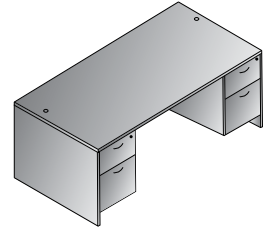

**Double Pedestal Desk 71"x35"**  
**LODTYP2**  
 11.2 cu. ft. 191.4 lbs.  
 Consists of: LOD-01,76,76  
**\$1,080**

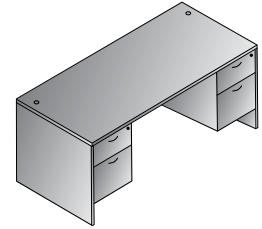

**Double Pedestal Desk 66"x30"**  
**LODTYP3**  
 10.3 cu. ft. 171.6 lbs.  
 Consists of: LOD-02,76,76  
**\$1,015**

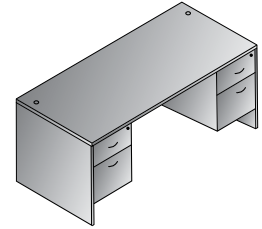

**Double Pedestal Desk 60"x30"**  
**LODTYP4**  
 10.0 cu. ft. 165 lbs.  
 Consists of: LOD-03,76,76  
**\$985**

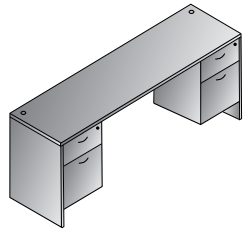

**Double Pedestal Credenza 71"x20"**  
**LODTYP5**  
 9.4 cu. ft. 147.4 lbs.  
 Consists of: LOD-43,76,76  
**\$925**

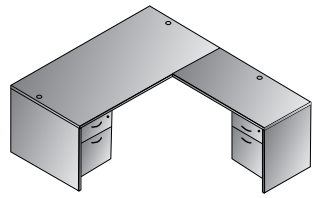

**L-Shape w/Bow Top Desk 71"x78"**  
**LODTYP308**  
 12.4 cu. ft. 235.4 lbs.  
 Consists of: LOD-101,76,45,76  
**\$1330**

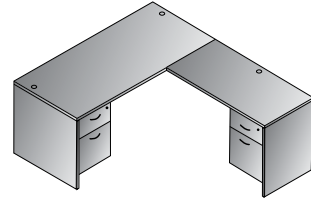

**L-Shape 66"x78"**  
**LODTYP9**  
 11.9 cu. ft. 228.8 lbs.  
 Consists of: LOD-02,76,45,76  
**\$1,295**

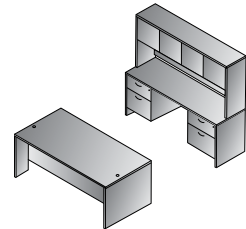

**Executive Office 60"x78"**  
**LODTYP311**  
 25.0 cu. ft. 444.6 lbs.  
 Consists of: LOD-101,76,76,43,76,76,44  
 LOD44 consists of: LOD-44H,NAP-4DW  
**\$2,615**

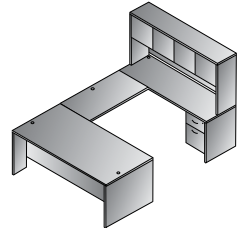

**U Shape w/Hutch 71"x98"**  
**LODTYP312**  
 19.6 cu. ft. 420.4 lbs.  
 Consists of: LOD-101,76,70,43,76,44  
 LOD44 consists of: LOD-44H,NAP-4DW  
**\$2,235**

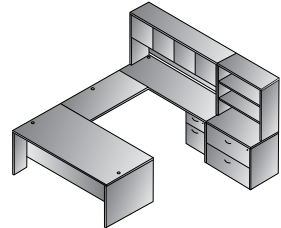

**U Shape w/Hutch + Storage 101"x98"**  
**LODTYP313**  
 32.8 cu. ft. 578.8 lbs.  
 Consists of: LOD-101,76,70,43,76,44,12,53  
 LOD44 consists of: LOD-44H,NAP-4DW  
**\$3,245**

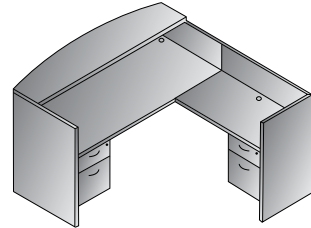

**Reception Station 71"x78"x42"H**  
**LODTYP19URB**  
 For CHY & ESP: Use NAP-122,125  
 19.4 cu. ft. 377.9 lbs.  
 Consists of: LOD-122,76,125,76  
**\$1,795**

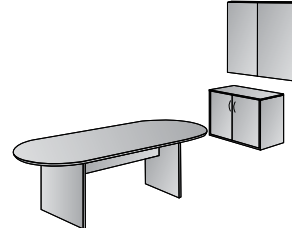

**Conference Group 3-Pcs.**  
**LODTYP20URB**  
 For CHY & ESP: Use NAP-36,13,100  
 22.6 cu. ft. 371.3 lbs.  
 Consists of: LOD-36,13,100  
**\$1,910**

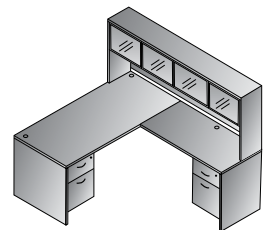

**L-Shape w/Hutch 66"x72"**  
**LODTYP31**  
 16.5 cu. ft. 338.8 lbs.  
 Consists of: LOD-02,76,46,76,41  
 LOD41 consists of: LOD-44H,NAP-4DC  
**\$1,940**

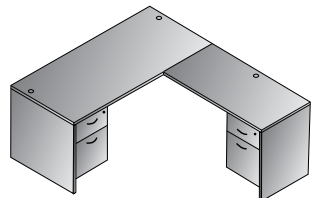

**L-Shape 66"x72"**  
**LODTYP32**  
 11.8 cu. ft. 217.8 lbs.  
 Consists of: LOD-02,76,46,76  
**\$1,250**

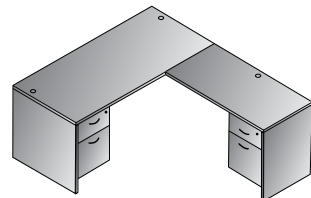

**L-Shape 60"x72"**  
**LODTYP34**  
 11.5 cu. ft. 211.2 lbs.  
 Consists of: LOD-03,76,46,76  
**\$1,220**

**Finish Key**  
 CHY - Cherry  
 CNC - Cognac  
 ESP - Espresso  
 URB - Urban Walnut

# Multipurpose

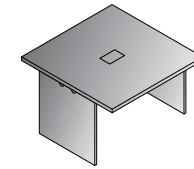

**EXP-228**  
**48"x48"**  
**Table Component**  
 47.2"x47.2"x29.1"  
 CU:5 WT:123.5  
**List Price: \$700**

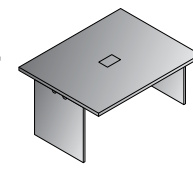

**EXP-229**  
**60"x48"**  
**Table Component**  
 59.1"x47.2"x29.1"  
 CU:5.3 WT:143.3  
**List Price: \$800**

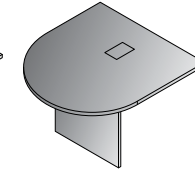

**EXP-230**  
**48"x48" Bullet Top**  
**Component**  
 47.2"x47.2"x29.1"  
 CU:4.3 WT:92.6  
**List Price: \$650**

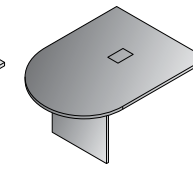

**EXP-231**  
**60"x48" Bullet Top**  
**Component**  
 59.1"x47.2"x29.1"  
 CU:6.6 WT:110.2  
**List Price: \$750**

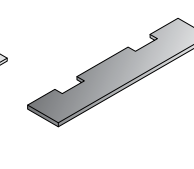

**EXP-232**  
**Stretcher for NAP230**  
**2 qty.**  
 55.1"x11.4"x1"  
 CU:0.7 WT:19.8  
**List Price: \$135**

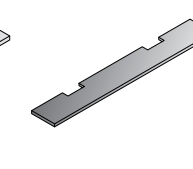

**EXP-233**  
**Stretcher for NAP231**  
**2 qty.**  
 78.7"x11.4"x1"  
 CU:0.9 WT:26.5  
**List Price: \$165**

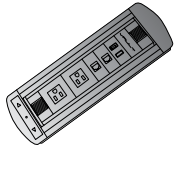

**EXP-POW1**  
**Power/Data/HDMI Unit**  
 5.25"x3"x1.25"  
 CU:0.4 WT:5.0  
**List Price: \$895**



**EXPTYP12R-CHY**  
 Racetrack Table with 529-3R2N1F2 chairs

**EXP-POW1**  
 Power Data/HDMI Unit

## Configuration Guide



**30' Racetrack Table**  
**EXPTYP30R**  
**\$4,700**  
 34.5 cu.ft. 793.7 lbs.  
 Consists of:  
 (4) qty. EXP229  
 (2) qty. EXP231

**28' Racetrack Table**  
**EXPTYP28R**  
**\$4,500**  
 33.8 cu.ft. 754.0 lbs.  
 Consists of:  
 (2) qty. EXP228  
 (2) qty. EXP229  
 (2) qty. EXP231

**26' Racetrack Table**  
**EXPTYP26R**  
**\$4,300**  
 33.1 cu.ft. 714.3 lbs.  
 Consists of:  
 (4) qty. EXP228  
 (2) qty. EXP231



**24' Racetrack Table**  
**EXPTYP24R**  
**\$3,800**  
 28.8 cu.ft. 630.5 lbs.  
 Consists of:  
 (1) qty. EXP228  
 (2) qty. EXP229  
 (2) qty. EXP231

**22' Racetrack Table**  
**EXPTYP22R**  
**\$3,600**  
 28.1 cu.ft. 590.8 lbs.  
 Consists of:  
 (3) qty. EXP228  
 (2) qty. EXP231



**20' Racetrack Table**  
**EXPTYP20R**  
**\$3,100**  
 23.9 cu.ft. 507.1 lbs.  
 Consists of:  
 (2) qty. EXP229  
 (2) qty. EXP231

**18' Racetrack Table**  
**EXPTYP18R**  
**\$2,900**  
 19.2 cu.ft. 471.8 lbs.  
 Consists of:  
 (2) qty. EXP229  
 (2) qty. EXP230

**16' Racetrack Table**  
**EXPTYP16R**  
**\$2,700**  
 18.2 cu.ft. 343.9 lbs.  
 Consists of:  
 (2) qty. EXP228  
 (2) qty. EXP230

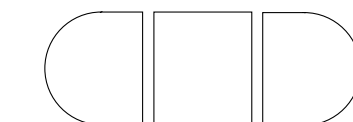

**14' Racetrack Table**  
**EXPTYP14R**  
**\$2,200**  
 18.2 cu.ft. 343.9 lbs.  
 Consists of:  
 (1) qty. EXP228  
 (2) qty. EXP231

**12' Racetrack Table**  
**EXPTYP12R**  
**\$2,000**  
 13.5 cu.ft. 308.6 lbs.  
 Consists of:  
 (1) qty. EXP228  
 (2) qty. EXP230

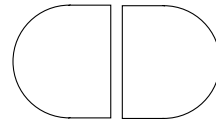

**10' Racetrack Table**  
**EXPTY10R**  
**\$1,665**  
 14.2 cu.ft. 246.9 lbs.  
 Consists of:  
 (2) qty. EXP231  
 (1) qty. EXP233

**8' Racetrack Table**  
**EXPTY8R**  
**\$1,435**  
 9.3 cu.ft. 205.0 lbs.  
 Consists of:  
 (2) qty. EXP230  
 (1) qty. EXP232

**Finish Key**  
**CHY** - Cherry  
**ESP** - Espresso



**EXPTY12R-ESP**  
 Racetrack Table with 13-V88N1WA chairs



**LWS362448**



**LWS362448**  
 Laminate  
 Workstation  
 36"x24"x48"  
 CU: 4.6 WT: 99.2  
 List Price: **\$545**

Available in:  
 ESP Espresso,  
 URB Urban Walnut

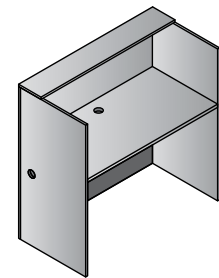

**LWS482448**  
 Laminate  
 Workstation  
 48"x24"x48"  
 CU: 5.8 WT: 116.6  
 List Price: **\$575**

Available in:  
 CHY Cherry,  
 ESP Espresso,  
 URB Urban Walnut

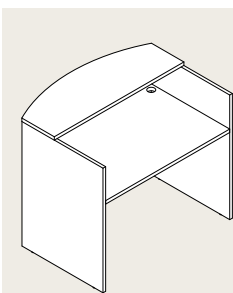

**new**  
**NAP121ESP**  
 48" Reception  
 Desk Shell  
 48"x32"x42"  
 CU: 6.4 WT: 164  
 List Price: **\$695**

Available in:  
 ESP Espresso Only  
**NJ Stock Only**

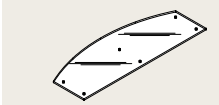

**NAP126**  
 48"W Glass Top  
 \*Fits NAP121ESP  
 48"x17.5"x48"  
 CU: 1.4 WT: 44  
 List Price: **\$400**  
**NJ Stock Only**

**Finish Key**



**LWS482448**

**Casegoods IN STOCK**



**LBC361230 2-Shelf Laminate Bookcase with 1" Thick Shelves**



| Finish                      | List         |
|-----------------------------|--------------|
| Cherry ( <b>CHY</b> )       | <b>\$275</b> |
| Espresso ( <b>ESP</b> )     |              |
| Mahogany ( <b>MAH</b> )     |              |
| Cognac( <b>CNC</b> )        |              |
| Urban Walnut ( <b>URB</b> ) |              |
| Maple ( <b>MPL</b> )        |              |

**Overall Max:** 36W x 12D x 30H  
 1 Adjustable Shelf, 1 Bottom Shelf  
**Carton Wt:** 60 lbs.  
**Cube:** 2.375  
**Carton:** 38L x 36W x 3H  
**UPS:** No

**LBC361248 3-Shelf Laminate Bookcase with 1" Thick Shelves**



| Finish                      | List         |
|-----------------------------|--------------|
| Cherry ( <b>CHY</b> )       | <b>\$365</b> |
| Espresso ( <b>ESP</b> )     |              |
| Mahogany ( <b>MAH</b> )     |              |
| Cognac( <b>CNC</b> )        |              |
| Urban Walnut ( <b>URB</b> ) |              |
| Maple ( <b>MPL</b> )        |              |

**Overall Max:** 36W x 12D x 48H  
 2 Adjustable Shelves, 1 Bottom Shelf  
**Carton Wt:** 88 lbs.  
**Cube:** 3.29  
**Carton:** 50L x 38W x 3H  
**UPS:** No

**LBC361260 4-Shelf Laminate Bookcase with 1" Thick Shelves**



| Finish                      | List         |
|-----------------------------|--------------|
| Cherry ( <b>CHY</b> )       | <b>\$455</b> |
| Espresso ( <b>ESP</b> )     |              |
| Mahogany ( <b>MAH</b> )     |              |
| Cognac( <b>CNC</b> )        |              |
| Urban Walnut ( <b>URB</b> ) |              |

**Overall Max:** 36W x 12D x 60H  
 2 Adjustable Shelves, 1 Fixed, 1 Bottom Shelf  
**Carton Wt:** 108 lbs.  
**Cube:** 4.024  
**Carton:** 61L x 38W x 3H  
**UPS:** No

**LBC361272 5-Shelf Laminate Bookcase with 1" Thick Shelves**



| Finish                      | List         |
|-----------------------------|--------------|
| Cherry ( <b>CHY</b> )       | <b>\$535</b> |
| Espresso ( <b>ESP</b> )     |              |
| Mahogany ( <b>MAH</b> )     |              |
| Cognac( <b>CNC</b> )        |              |
| Urban Walnut ( <b>URB</b> ) |              |
| Maple ( <b>MPL</b> )        |              |

**Overall Max:** 36W x 12D x 72H  
 3 Adjustable Shelves, 1 Fixed, 1 Bottom Shelf  
**Carton Wt:** 130 lbs.  
**Cube:** 4.816  
**Carton:** 73L x 38W x 3H  
**UPS:** No

**LBC361284 6-Shelf Laminate Bookcase with 1" Thick Shelves**



| Finish                      | List         |
|-----------------------------|--------------|
| Cherry ( <b>CHY</b> )       | <b>\$600</b> |
| Espresso ( <b>ESP</b> )     |              |
| Mahogany ( <b>MAH</b> )     |              |
| Cognac( <b>CNC</b> )        |              |
| Urban Walnut ( <b>URB</b> ) |              |

**Overall Max:** 36W x 12D x 84H  
 4 Adjustable Shelves, 1 Fixed, 1 Bottom Shelf  
**Carton Wt:** 151 lbs.  
**Cube:** 5.6  
**Carton:** 85L x 38W x 3H  
**UPS:** No

**LBCSHF Extra 1" Thick Shelf for 36Wx12D Laminate Bookcases**



| Finish                      | List        |
|-----------------------------|-------------|
| Cherry ( <b>CHY</b> )       | <b>\$45</b> |
| Espresso ( <b>ESP</b> )     |             |
| Mahogany ( <b>MAH</b> )     |             |
| Cognac( <b>CNC</b> )        |             |
| Urban Walnut ( <b>URB</b> ) |             |
| Maple ( <b>MPL</b> )        |             |

**Overall Max:** 36W x 12D x 1H  
**Carton Wt:** 10 lbs.  
**Cube:** 0.486  
**Carton:** 35L x 12W x 2H  
**UPS:** Yes

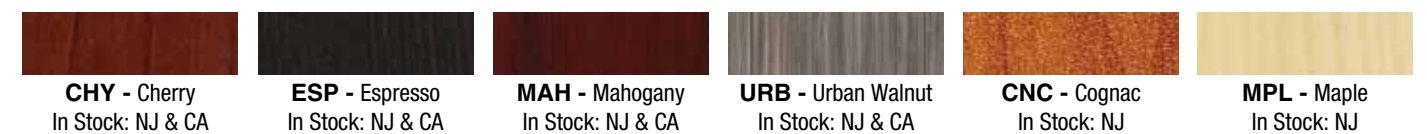

**CHY** - Cherry  
 In Stock: NJ & CA

**ESP** - Espresso  
 In Stock: NJ & CA

**MAH** - Mahogany  
 In Stock: NJ & CA

**URB** - Urban Walnut  
 In Stock: NJ & CA

**CNC** - Cognac  
 In Stock: NJ

**MPL** - Maple  
 In Stock: NJ





**new**

shown: HB6025-3 Base with 842T25-C



Urban Walnut (U)



Cherry (C)



Espresso (E)

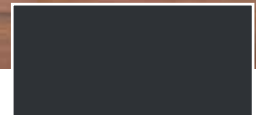

Black (3)

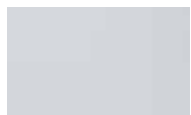

Grey (G)



Mahogany (M)



Titanium (7)



Maple (P)

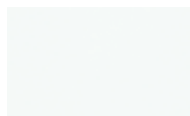

White (W)

**TOP COLORS**

**BASE COLORS**

⚙️ Bases are TAA Compliant



13" Height Adjustment

**PHAT**  
Pneumatic Height Adjustable Tables

Sit & stand throughout your workday to keep your body and mind in motion. New PHAT Table (Pneumatic Height Adjustable Tables) worksurfaces adjust from 30.25" to 43.25", a 13" range, with a single lever. Included black locking casters provide more on-the-go capability. Heavyweight bases include dual-pneumatic power and driveshaft-synchronized operation. Fully enclosed center channel conceals components. Tops and Bases sold, packed and shipped individually.

**Casegoods IN STOCK**



White Top/White Base

**48" x 24"** Pneumatic Height Adjustable Table with Black Locking Casters  
CU: 3.1 (2 cartons) WT.: 95  
**List: \$1,210**  
⚙️ Bases are TAA Compliant

| Description                    | TOP      | List  | BASE     | List  |
|--------------------------------|----------|-------|----------|-------|
| Cherry Top/White Base          | 842T24-C | \$310 | HB6024-1 | \$900 |
| Espresso Top/White Base        | 842T24-E | \$310 | HB6024-1 | \$900 |
| Grey Top/White Base            | 842T24-G | \$310 | HB6024-1 | \$900 |
| Mahogany Top/White Base        | 842T24-M | \$310 | HB6024-1 | \$900 |
| Maple Top/White Base           | 842T24-P | \$310 | HB6024-1 | \$900 |
| White Top/White Base           | 842T24-W | \$310 | HB6024-1 | \$900 |
| Urban Walnut Top/White Base    | 842T24-U | \$310 | HB6024-1 | \$900 |
| Cherry Top/Black Base          | 842T24-C | \$310 | HB6024-3 | \$900 |
| Espresso Top/Black Base        | 842T24-E | \$310 | HB6024-3 | \$900 |
| Grey Top/Black Base            | 842T24-G | \$310 | HB6024-3 | \$900 |
| Mahogany Top/Black Base        | 842T24-M | \$310 | HB6024-3 | \$900 |
| Maple Top/Black Base           | 842T24-P | \$310 | HB6024-3 | \$900 |
| White Top/Black Base           | 842T24-W | \$310 | HB6024-3 | \$900 |
| Urban Walnut Top/Black Base    | 842T24-U | \$310 | HB6024-3 | \$900 |
| Cherry Top/Titanium Base       | 842T24-C | \$310 | HB6024-7 | \$900 |
| Espresso Top/Titanium Base     | 842T24-E | \$310 | HB6024-7 | \$900 |
| Grey Top/Titanium Base         | 842T24-G | \$310 | HB6024-7 | \$900 |
| Mahogany Top/Titanium Base     | 842T24-M | \$310 | HB6024-7 | \$900 |
| Maple Top/Titanium Base        | 842T24-P | \$310 | HB6024-7 | \$900 |
| White Top/Titanium Base        | 842T24-W | \$310 | HB6024-7 | \$900 |
| Urban Walnut Top/Titanium Base | 842T24-U | \$310 | HB6024-7 | \$900 |

CU: 1.3 WT: 30 CU: 1.8 WT: 65



Cherry Top/Titanium Base

**60" x 24"** Pneumatic Height Adjustable Table with Black Locking Casters  
CU: 3.8 (2 cartons) WT.: 107  
**List: \$1,310**  
⚙️ Bases are TAA Compliant

|                                |          |       |          |       |
|--------------------------------|----------|-------|----------|-------|
| Cherry Top/White Base          | 842T25-C | \$360 | HB6025-1 | \$950 |
| Espresso Top/White Base        | 842T25-E | \$360 | HB6025-1 | \$950 |
| Grey Top/White Base            | 842T25-G | \$360 | HB6025-1 | \$950 |
| Mahogany Top/White Base        | 842T25-M | \$360 | HB6025-1 | \$950 |
| Maple Top/WhiteBase            | 842T25-P | \$360 | HB6025-1 | \$950 |
| White Top/White Base           | 842T25-W | \$360 | HB6025-1 | \$950 |
| Urban Walnut Top/White Base    | 842T25-U | \$360 | HB6025-1 | \$950 |
| Cherry Top/Black Base          | 842T25-C | \$360 | HB6025-3 | \$950 |
| Espresso Top/Black Base        | 842T25-E | \$360 | HB6025-3 | \$950 |
| Grey Top/Black Base            | 842T25-G | \$360 | HB6025-3 | \$950 |
| Mahogany Top/Black Base        | 842T25-M | \$360 | HB6025-3 | \$950 |
| Maple Top/Black Base           | 842T25-P | \$360 | HB6025-3 | \$950 |
| White Top/Black Base           | 842T25-W | \$360 | HB6025-3 | \$950 |
| Urban Walnut Top/Black Base    | 842T24-U | \$360 | HB6025-3 | \$950 |
| Cherry Top/Titanium Base       | 842T25-C | \$360 | HB6025-7 | \$950 |
| Espresso Top/Titanium Base     | 842T25-E | \$360 | HB6025-7 | \$950 |
| Grey Top/Titanium Base         | 842T25-G | \$360 | HB6025-7 | \$950 |
| Mahogany Top/Titanium Base     | 842T25-M | \$360 | HB6025-7 | \$950 |
| Maple Top/Titanium Base        | 842T25-P | \$360 | HB6025-7 | \$950 |
| White Top/Titanium Base        | 842T25-W | \$360 | HB6025-7 | \$950 |
| Urban Walnut Top/Titanium Base | 842T25-U | \$360 | HB6025-7 | \$950 |

CU: 1.6 WT: 37 CU: 2.2 WT: 70

**Casegoods IN STOCK**

# PHAT Tables: Pneumatic Height Adjustable Tables



Maple Top/Black Base

**72" x 24"** Pneumatic Height Adjustable Table with Black Locking Casters  
 CU: 4.6 (2 cartons) WT.: 118  
**List: \$1,410**  
 ⚙️ Bases are TAA Compliant

| Description                    | TOP      | List  | BASE     | List   |
|--------------------------------|----------|-------|----------|--------|
| Cherry Top/White Base          | 842T26-C | \$410 | HB6026-1 | \$1000 |
| Espresso Top/White Base        | 842T26-E | \$410 | HB6026-1 | \$1000 |
| Grey Top/White Base            | 842T26-G | \$410 | HB6026-1 | \$1000 |
| Mahogany Top/White Base        | 842T26-M | \$410 | HB6026-1 | \$1000 |
| Maple Top/White Base           | 842T26-P | \$410 | HB6026-1 | \$1000 |
| White Top/White Base           | 842T26-W | \$410 | HB6026-1 | \$1000 |
| Urban Walnut Top/White Base    | 842T26-U | \$410 | HB6026-1 | \$1000 |
| Cherry Top/Black Base          | 842T26-C | \$410 | HB6026-3 | \$1000 |
| Espresso Top/Black Base        | 842T26-E | \$410 | HB6026-3 | \$1000 |
| Grey Top/Black Base            | 842T26-G | \$410 | HB6026-3 | \$1000 |
| Mahogany Top/Black Base        | 842T26-M | \$410 | HB6026-3 | \$1000 |
| Maple Top/Black Base           | 842T26-P | \$410 | HB6026-3 | \$1000 |
| White Top/Black Base           | 842T26-W | \$410 | HB6026-3 | \$1000 |
| Urban Walnut Top/Black Base    | 842T26-U | \$410 | HB6026-3 | \$1000 |
| Cherry Top/Titanium Base       | 842T26-C | \$410 | HB6026-7 | \$1000 |
| Espresso Top/Titanium Base     | 842T26-E | \$410 | HB6026-7 | \$1000 |
| Grey Top/Titanium Base         | 842T26-G | \$410 | HB6026-7 | \$1000 |
| Mahogany Top/Titanium Base     | 842T26-M | \$410 | HB6026-7 | \$1000 |
| Maple Top/Titanium Base        | 842T26-P | \$410 | HB6026-7 | \$1000 |
| White Top/Titanium Base        | 842T26-W | \$410 | HB6026-7 | \$1000 |
| Urban Walnut Top/Titanium Base | 842T26-U | \$410 | HB6026-7 | \$1000 |

CU: 1.9 WT: 44 CU: 2.7 WT: 74



**HB4GLIDE**  
 Floor Glides (set of 4)  
 Carton Wt: 2 Cube: 0.2  
 Designed For: PHAT & HAT Tables  
**List Price: \$25** (set of 4)

**Casegoods IN STOCK**

# Multiposition Desk Riser



**Transform your work surface into a healthier, more productive sit/stand desk**

- 16.5" Adjustment Range
- Dual-Pneumatic Lift
- Tension Adjustment
- Dual Handles
- Locks in 8 Positions
- Supports 33 lbs.
- Fits 24"D Work Surfaces, Including Returns, Bridges and Credenzas
- Integrated Tablet Holder and Cord Management
- Keyboard Surface 28.25"W x 10"D
- Work Surface 36"W x 22"D

**Multiposition Desk Riser DR3622**  
 36.25"W x 26.5"D x 6.75" - 16.5"H  
**\$895**  
 6.78 cu.ft. 53 lbs.  
 Carton: 41L x 26W x 11H



White (-WH)



Black (-BK)

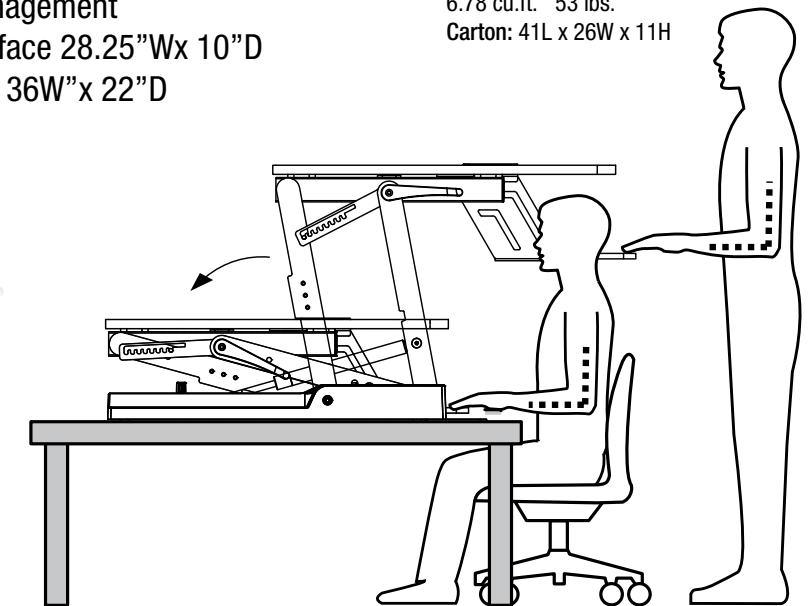

**Casegoods IN STOCK**

# Ascend Adjustable Height Table/Desk Series



Cherry (CHY)

Mahogany (MAH)

Espresso (ESP)



## NAPA MULTI-POSITION DESK RISER

- 16.75" adjustment range
- 10 position height adjustment
- Dual handles
- Spring-assist lift
- Supports up to 33 lbs.
- No assembly required
- Available in Cherry (CHY), Mahogany (MAH), Espresso (ESP) and Urban Walnut (URB)
- Patent No. US 9,681,746
- Worksurface: 35"W x 20"D
- Keyboard Platform: 26"W x 13"D

**NAP3529**  
35.5W x 29D x 16.75H  
**\$775**



Urban Walnut (URB)



ASP3060WW: 30"x60"  
Top-White  
Pneumatic Base-White

13-77N30D



Black Top/  
Silver Base

White Top/  
Black Base

White Top/  
White Base

Cherry Top/Black Base



13.5" Height Adjustment

Pneumatic Bases include locking casters and adjustable glides

## ASCEND Adjustable Height

Ascend features synchronized Pneumatic or Electric height-adjustable table/desk solutions, helping keep you in motion throughout the workday. Ascend Pneumatic offers 4 sizes, each with 13.5" height adjustment, and both casters and adjustable glides. Ascend Electric offers 3 sizes with 26" height adjustment for maximum flexibility. Adjustable glides only. Electric units meet all ANSI/BIFMA standards as well as UL and Canada UL standards.

**Casegoods IN STOCK**

# Ascend Adjustable Height Table/Desk Series: **Pneumatic**

# Ascend Adjustable Height Table/Desk Series: **Electric**

## ASCEND TOPS

| 24 x 48  | 24 x 60  | 30 x 60   | 36 x 72   |
|--|--|---|---|
| <b>ART2448-B</b> Black<br><b>List Price \$160</b><br>Cu. Ft: 1.4 Wt: 24.3<br>23.75D x 47.25W   | <b>ART2460-W</b> White<br><b>List Price \$210</b><br>Cu. Ft: 2.1 Wt: 28.7<br>23.75D x 59W    | <b>ART3060-W</b> White<br><b>List Price \$240</b><br>Cu. Ft: 2.5 Wt: 35.3<br>29.5D x 59W    | <b>ART3672-W</b> White<br><b>List Price \$325</b><br>Cu. Ft: 3.2 Wt: 49.6<br>35.5D x 71W    |
| <b>ART2448-E</b> Espresso<br><b>List Price \$160</b><br>Cu. Ft: 1.4 Wt: 24.3<br>23.75D x 47.25 | <b>ART2460-B</b> Black<br><b>List Price \$210</b><br>Cu. Ft: 2.1 Wt: 28.7<br>23.75D x 59W    | <b>ART3060-C</b> Cherry<br><b>List Price \$240</b><br>Cu. Ft: 2.5 Wt: 35.3<br>29.5D x 59W   | <b>ART3672-B</b> Black<br><b>List Price \$325</b><br>Cu. Ft: 3.2 Wt: 49.6<br>35.5D x 71W    |
|  | <b>ART2460-C</b> Cherry<br><b>List Price \$210</b><br>Cu. Ft: 2.1 Wt: 28.7<br>23.75D x 59W   | <b>ART3060-E</b> Espresso<br><b>List Price \$240</b><br>Cu. Ft: 2.5 Wt: 35.3<br>29.5D x 59W | <b>ART3672-C</b> Cherry<br><b>List Price \$325</b><br>Cu. Ft: 3.2 Wt: 49.6<br>35.5D x 71W   |
|  | <b>ART2460-E</b> Espresso<br><b>List Price \$210</b><br>Cu. Ft: 2.1 Wt: 28.7<br>23.75D x 59W |   | <b>ART3672-E</b> Espresso<br><b>List Price \$325</b><br>Cu. Ft: 3.2 Wt: 49.6<br>35.5D x 71W |

## ASCEND PNEUMATIC BASES

| 24 x 48  | 24 x 60  | 30 x 60  | 36 x 72   |
|--|--|--|---|
| <b>APB2448-B</b> Black<br>13.5" height adjustment<br>Casters & glides included<br><b>List Price \$900</b><br>Cu. Ft: 1.4 Wt: 50.7  | <b>APB2460-B</b> Black<br>13.5" height adjustment<br>Casters & glides included<br><b>List Price \$925</b><br>Cu. Ft: 1.8 Wt: 52.9  | <b>APB3060-S</b> Silver<br>13.5" height adjustment<br>Casters & glides included<br><b>List Price \$950</b><br>Cu. Ft: 1.8 Wt: 55.1 | <b>APB3672-W</b> White<br>13.5" height adjustment<br>Casters & glides included<br><b>List Price \$995</b><br>Cu. Ft: 2.1 Wt: 57.3 |
| <b>APB2448-S</b> Silver<br>13.5" height adjustment<br>Casters & glides included<br><b>List Price \$900</b><br>Cu. Ft: 1.4 Wt: 50.7 | <b>APB2460-S</b> Silver<br>13.5" height adjustment<br>Casters & glides included<br><b>List Price \$925</b><br>Cu. Ft: 1.8 Wt: 52.9 | <b>APB3060-W</b> White<br>13.5" height adjustment<br>Casters & glides included<br><b>List Price \$950</b><br>Cu. Ft: 1.8 Wt: 55.1  |   |
| <b>APB2448-W</b> White<br>13.5" height adjustment<br>Casters & glides included<br><b>List Price \$900</b><br>Cu. Ft: 1.4 Wt: 50.7  |  |  |   |

## ASCEND PNEUMATIC TYPICALS

|  |  |  |   |
|--|--|--|---|
| <b>ASP2448_</b><br>24"x48" Ascend Pneumatic Adjustable-Height Table/Desk<br><b>List Price \$1060</b><br>Cu. Ft: 2.8 Wt: 75<br>Consists of:<br>APB2448_ Pneumatic Base for 24x48 Top<br>ART2448_ Ascend Top 24x48 | <b>ASP2460_</b><br>24"x60" Ascend Pneumatic Adjustable-Height Table/Desk<br><b>List Price \$1135</b><br>Cu. Ft: 3.9 Wt: 81.6<br>Consists of:<br>APB2460_ Pneumatic Base for 24x60 Top<br>ART2460_ Ascend Top 24x60 | <b>ASP3060_</b><br>30"x60" Ascend Pneumatic Adjustable-Height Table/Desk<br><b>List Price \$1190</b><br>Cu. Ft: 4.3 Wt: 90.4<br>Consists of:<br>APB3060_ Pneumatic Base for 30x60 Top<br>ART3060_ Ascend Top 30x60 | <b>ASP3672_</b><br>36"x72" Ascend Pneumatic Adjustable-Height Table/Desk<br><b>List Price \$1320</b><br>Cu. Ft: 5.3 Wt: 106.9<br>Consists of:<br>APB3672_ Pneumatic Base for 36x72 Top<br>ART3672_ Ascend Top 36x72 |
|--|--|--|---|

### Finish Key Tops

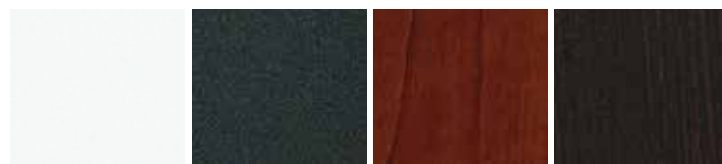

**W - White** CA stock  
**B - Black** CA stock  
**C - Cherry** CA & NJ stock  
**E - Espresso** CA & NJ stock

**Order Example** ASP2448-WB **Top:** W White **Base:** B Black

### Finish Key Legs



**B - Black** CA & NJ stock  
**S - Silver** CA stock  
**W - White** CA stock

*\*Pneumatic Bases intended for OSP tops only*

**Casegoods IN STOCK**



## ASCEND TOPS

| 24 x 48   | 24 x 60  | 30 x 60   |
|---|--|---|
| <b>ART2448-B</b> Black<br><b>List Price \$160</b><br>Cu. Ft: 1.4 Wt: 24.3<br>23.75D x 47.25W    | <b>ART2460-W</b> White<br><b>List Price \$210</b><br>Cu. Ft: 2.1 Wt: 28.7<br>23.75D x 59W    | <b>ART3060-W</b> White<br><b>List Price \$240</b><br>Cu. Ft: 2.5 Wt: 35.3<br>29.5D x 59W    |
| <b>ART2448-E</b> Espresso<br><b>List Price \$160</b><br>Cu. Ft: 1.4 Wt: 24.3<br>23.75D x 47.25W | <b>ART2460-B</b> Black<br><b>List Price \$210</b><br>Cu. Ft: 2.1 Wt: 28.7<br>23.75D x 59W    | <b>ART3060-C</b> Cherry<br><b>List Price \$240</b><br>Cu. Ft: 2.5 Wt: 35.3<br>29.5D x 59W   |
|   | <b>ART2460-C</b> Cherry<br><b>List Price \$210</b><br>Cu. Ft: 2.1 Wt: 28.7<br>23.75D x 59W   | <b>ART3060-E</b> Espresso<br><b>List Price \$240</b><br>Cu. Ft: 2.5 Wt: 35.3<br>29.5D x 59W |
|   | <b>ART2460-E</b> Espresso<br><b>List Price \$210</b><br>Cu. Ft: 2.1 Wt: 28.7<br>23.75D x 59W |   |

## ASCEND ELECTRIC BASES

| For 24"D Tops   | For 30"D Tops  | AE3P Memory Unit  |
|---|--|---|
| <b>AEB24-B</b> (Black)<br><b>AEB24-S</b> (Silver)<br><b>AEB24-W</b> (White)<br><b>List Price \$1475</b><br>Cu. Ft: 2.1 Wt: 88.2 | <b>AEB30-B</b> (Black)<br><b>AEB30-W</b> (White)<br><b>List Price \$1475</b><br>Cu. Ft: 2.1 Wt: 88.2 | <ul style="list-style-type: none"> <li>• 4-Position Memory</li> <li>• Replaces Standard Control AE3P</li> </ul> <b>List Price \$10</b><br>Cu. Ft: 0.02 Wt: 0.05 |

## ASCEND ELECTRIC TYPICALS

|   |   |   |
|---|---|---|
| <b>ASE2448_</b><br>24"x48" Ascend Electric Adjustable-Height Table/Desk<br><b>List Price \$1635</b><br>Cu. Ft: 3.5 Wt: 112.5<br>Consists of:<br>AEB24_ Electric Base for 24"D Tops<br>ART2448_ Ascend Top 24x48 | <b>ASE2460_</b><br>24"x60" Ascend Electric Adjustable-Height Table/Desk<br><b>List Price \$1685</b><br>Cu. Ft: 4.2 Wt: 116.9<br>Consists of:<br>AEB24_ Electric Base for 24"D Tops<br>ART2460_ Ascend Top 24x60 | <b>ASE3060_</b><br>30"x60" Ascend Electric Adjustable-Height Table/Desk<br><b>List Price \$1715</b><br>Cu. Ft: 4.6 Wt: 123.5<br>Consists of:<br>AEB30_ Electric Base for 30"D Tops<br>ART3060_ Ascend Top 30x60 |
|---|---|---|

### Finish Key Tops



**W - White** CA stock  
**B - Black** CA stock  
**C - Cherry** CA & NJ stock  
**E - Espresso** CA & NJ stock

**Order Example** ASE2448-CS **Top:** C Cherry **Base:** S Silver

### Finish Key Legs



**B - Black** CA & NJ stock  
**S - Silver** CA stock  
**W - White** CA stock



### TOP COLORS



### BASE COLORS



## Folding. Nesting. Mobile.

Flip-Top Training Tables allow quick setup and change of table configurations to address any event. Easily convert from training to classroom to conference room configuration. Tables also fold/nest for space savings when not in use.



One-touch flip mechanism can be activated from either end of the table. Top locks into position when upright or horizontal.

All-steel frames feature modesty panel and full-length top support. Each includes (4) oversized locking casters designed for use on all floors.

Tops are 1" thick laminate with smooth, impact-resistant PVC edges. Underside includes metal inserts for included ganging clips.

Comprehensive selection of folding/nesting chairs available.



### Ganging Feature

Easy-to-reach, easy-to-secure Ganging Clips are included with each base. Thin-profile design is barely visible when installed. Located near table edges/corners for ease of use.

### Tops

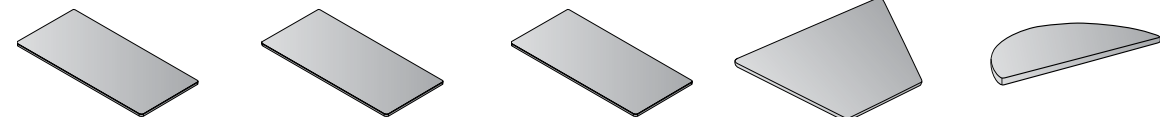

- 842T26 Table Top**  
72"x24"  
CU:1.9 WT:44  
**List Price: \$410**
- 842T25 Table Top**  
60"x24"  
CU:1.6 WT:36.7  
**List Price: \$360**
- 842T24 Table Top**  
48"x24"  
CU:1.3 WT:29.7  
**List Price: \$310**
- 842TPZ24 Trapezoid Table Top**  
46.5"x20.5" w/24" Connecting Sides  
CU:1.2 WT:22.0  
**List Price: \$275**  
*\*Not available in W, E, or U*
- 842THR24 Half-Round Table Top**  
48"x24"  
CU:1.2 WT:26.2  
**List Price: \$275**  
*\*Not available in W, E, or U*

### Bases

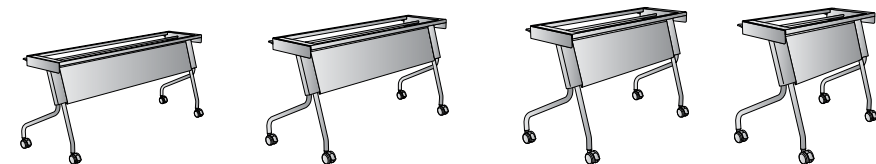

- 842FM6 6' Frame**  
CU:4.5 WT:50.6  
**List Price: \$500**
- 842FM5 5' Frame**  
CU:3.7 WT:46.2  
**List Price: \$460**
- 842FM4 4' Frame**  
CU:2.9 WT:40.7  
**List Price: \$420**
- 842FMPZHR4 Frame for Trapezoid and Half-Round Tops**  
CU:2.4 WT:35.3  
**List Price: \$375**  
*\*Not available in White*
- 842GK1 Extra Ganging Kit**  
Brackets (2)  
Thumbscrews (4)  
**List Price: \$10**

TAA Compliant

## 72" x 24" x 29.5" Tables

CU: 6.4 WT.: 94.6



**new**  
Urban Walnut Top / White Base



Maple Top/Black Base



White Top/Titanium Base

## 60" x 24" x 29.5" Tables

CU: 5.3 WT.: 82.9



MapleTop/Black Base



CherryTop/Titanium Base

| Typical | List  | Description                      | TOP      | List  | BASE     | List  |
|---------|-------|----------------------------------|----------|-------|----------|-------|
| 84226BC | \$910 | Cherry Top / Black Base          | 842T26-C | \$410 | 842FM6-B | \$500 |
| 84226BE | \$910 | Espresso Top / Black Base        | 842T26-E | \$410 | 842FM6-B | \$500 |
| 84226BG | \$910 | Grey Top / Black Base            | 842T26-G | \$410 | 842FM6-B | \$500 |
| 84226BM | \$910 | Mahogany Top / Black Base        | 842T26-M | \$410 | 842FM6-B | \$500 |
| 84226BP | \$910 | Maple Top / Black Base           | 842T26-P | \$410 | 842FM6-B | \$500 |
| 84226BU | \$910 | Urban Walnut Top / Black Base    | 842T26-U | \$410 | 842FM6-B | \$500 |
| 84226BW | \$910 | White Top / Black Base           | 842T26-W | \$410 | 842FM6-B | \$500 |
| 84226TC | \$910 | Cherry Top / Titanium Base       | 842T26-C | \$410 | 842FM6-T | \$500 |
| 84226TE | \$910 | Espresso Top / Titanium Base     | 842T26-E | \$410 | 842FM6-T | \$500 |
| 84226TG | \$910 | Grey Top / Titanium Base         | 842T26-G | \$410 | 842FM6-T | \$500 |
| 84226TM | \$910 | Mahogany Top / Titanium Base     | 842T26-M | \$410 | 842FM6-T | \$500 |
| 84226TP | \$910 | Maple Top / Titanium Base        | 842T26-P | \$410 | 842FM6-T | \$500 |
| 84226TU | \$910 | Urban Walnut Top / Titanium Base | 842T26-U | \$410 | 842FM6-T | \$500 |
| 84226TW | \$910 | White Top / Titanium Base        | 842T26-W | \$410 | 842FM6-T | \$500 |
| 84226WC | \$910 | Cherry Top / White Base          | 842T26-C | \$410 | 842FM6-W | \$500 |
| 84226WE | \$910 | Espresso Top / White Base        | 842T26-E | \$410 | 842FM6-W | \$500 |
| 84226WG | \$910 | Grey Top / White Base            | 842T26-G | \$410 | 842FM6-W | \$500 |
| 84226WM | \$910 | Mahogany Top / White Base        | 842T26-M | \$410 | 842FM6-W | \$500 |
| 84226WP | \$910 | Maple Top / White Base           | 842T26-P | \$410 | 842FM6-W | \$500 |
| 84226WU | \$910 | Urban Walnut Top / White Base    | 842T26-U | \$410 | 842FM6-W | \$500 |
| 84226WW | \$910 | White Top / White Base           | 842T26-W | \$410 | 842FM6-W | \$500 |

|         |       |                                  |          |       |          |       |
|---------|-------|----------------------------------|----------|-------|----------|-------|
| 84225BC | \$820 | Cherry Top / Black Base          | 842T25-C | \$360 | 842FM5-B | \$460 |
| 84225BE | \$820 | Espresso Top / Black Base        | 842T25-E | \$360 | 842FM5-B | \$460 |
| 84225BG | \$820 | Grey Top / Black Base            | 842T25-G | \$360 | 842FM5-B | \$460 |
| 84225BM | \$820 | Mahogany Top / Black Base        | 842T25-M | \$360 | 842FM5-B | \$460 |
| 84225BP | \$820 | Maple Top / Black Base           | 842T25-P | \$360 | 842FM5-B | \$460 |
| 84225BU | \$820 | Urban Walnut Top / Black Base    | 842T25-U | \$360 | 842FM5-B | \$460 |
| 84225BW | \$820 | White Top / Black Base           | 842T25-W | \$360 | 842FM5-B | \$460 |
| 84225TC | \$820 | Cherry Top / Titanium Base       | 842T25-C | \$360 | 842FM5-T | \$460 |
| 84225TE | \$820 | Espresso Top / Titanium Base     | 842T25-E | \$360 | 842FM5-T | \$460 |
| 84225TG | \$820 | Grey Top / Titanium Base         | 842T25-G | \$360 | 842FM5-T | \$460 |
| 84225TM | \$820 | Mahogany Top / Titanium Base     | 842T25-M | \$360 | 842FM5-T | \$460 |
| 84225TP | \$820 | Maple Top / Titanium Base        | 842T25-P | \$360 | 842FM5-T | \$460 |
| 84225TU | \$820 | Urban Walnut Top / Titanium Base | 842T25-U | \$360 | 842FM5-T | \$460 |
| 84225TW | \$820 | White Top / Titanium Base        | 842T25-W | \$360 | 842FM5-T | \$460 |
| 84225WC | \$820 | Cherry Top / White Base          | 842T25-C | \$360 | 842FM5-W | \$460 |
| 84225WE | \$820 | Espresso Top / White Base        | 842T25-E | \$360 | 842FM5-W | \$460 |
| 84225WG | \$820 | Grey Top / White Base            | 842T25-G | \$360 | 842FM5-W | \$460 |
| 84225WM | \$820 | Mahogany Top / White Base        | 842T25-M | \$360 | 842FM5-W | \$460 |
| 84225WP | \$820 | Maple Top / White Base           | 842T25-P | \$360 | 842FM5-W | \$460 |
| 84225WU | \$820 | Urban Walnut Top / White Base    | 842T25-U | \$360 | 842FM5-W | \$460 |
| 84225WW | \$820 | White Top / White Base           | 842T25-W | \$360 | 842FM5-W | \$460 |

Bases are TAA Compliant

# Folding/Nesting Training Tables

## 48" x 24" x 29.5" Tables

CU: 4.2 WT.: 70.4



Espresso Top/  
Titanium Base



nesting in  
White Top/  
Titanium Base

## Trapezoid Tables

46.5" x 20.5" x 29.5"  
CU: 3.6 WT.: 57.3



Grey Top/  
Titanium Base

## Half-Round Tables

48" x 24" x 29.5"  
CU: 3.6 WT.: 51.5



Grey Top/  
Titanium Base

| Typical | List  | Description                      | TOP      | List  | BASE     | List  |
|---------|-------|----------------------------------|----------|-------|----------|-------|
| 84224BC | \$730 | Cherry Top / Black Base          | 842T24-C | \$310 | 842FM4-B | \$420 |
| 84224BE | \$730 | Espresso Top / Black Base        | 842T24-E | \$310 | 842FM4-B | \$420 |
| 84224BG | \$730 | Grey Top / Black Base            | 842T24-G | \$310 | 842FM4-B | \$420 |
| 84224BM | \$730 | Mahogany Top / Black Base        | 842T24-M | \$310 | 842FM4-B | \$420 |
| 84224BP | \$730 | Maple Top / Black Base           | 842T24-P | \$310 | 842FM4-B | \$420 |
| 84224BU | \$730 | Urban Walnut Top / Black Base    | 842T24-U | \$310 | 842FM4-B | \$420 |
| 84224BW | \$730 | White Top / Black Base           | 842T24-W | \$310 | 842FM4-B | \$420 |
| 84224TC | \$730 | Cherry Top / Titanium Base       | 842T24-C | \$310 | 842FM4-T | \$420 |
| 84224TE | \$730 | Espresso Top / Titanium Base     | 842T24-E | \$310 | 842FM4-T | \$420 |
| 84224TG | \$730 | Grey Top / Titanium Base         | 842T24-G | \$310 | 842FM4-T | \$420 |
| 84224TM | \$730 | Mahogany Top / Titanium Base     | 842T24-M | \$310 | 842FM4-T | \$420 |
| 84224TP | \$730 | Maple Top / Titanium Base        | 842T24-P | \$310 | 842FM4-T | \$420 |
| 84224TU | \$730 | Urban Walnut Top / Titanium Base | 842T24-U | \$310 | 842FM4-T | \$420 |
| 84224TW | \$730 | White Top / Titanium Base        | 842T24-W | \$310 | 842FM4-T | \$420 |
| 84224WC | \$730 | Cherry Top / White Base          | 842T24-C | \$310 | 842FM4-W | \$420 |
| 84224WE | \$730 | Espresso Top / White Base        | 842T24-E | \$310 | 842FM4-W | \$420 |
| 84224WG | \$730 | Grey Top / White Base            | 842T24-G | \$310 | 842FM4-W | \$420 |
| 84224WM | \$730 | Mahogany Top / White Base        | 842T24-M | \$310 | 842FM4-W | \$420 |
| 84224WP | \$730 | Maple Top / White Base           | 842T24-P | \$310 | 842FM4-W | \$420 |
| 84224WU | \$730 | Urban Walnut Top / White Base    | 842T24-U | \$310 | 842FM4-W | \$420 |
| 84224WW | \$730 | White Top / White Base           | 842T24-W | \$310 | 842FM4-W | \$420 |

| Typical   | List  | Description                  | TOP        | List  | BASE         | List  |
|-----------|-------|------------------------------|------------|-------|--------------|-------|
| 842PZ24BC | \$650 | Cherry Top / Black Base      | 842TPZ24-C | \$275 | 842FMPZHR4-B | \$375 |
| 842PZ24BG | \$650 | Grey Top / Black Base        | 842TPZ24-G | \$275 | 842FMPZHR4-B | \$375 |
| 842PZ24BM | \$650 | Mahogany Top / Black Base    | 842TPZ24-M | \$275 | 842FMPZHR4-B | \$375 |
| 842PZ24BP | \$650 | Maple Top / Black Base       | 842TPZ24-P | \$275 | 842FMPZHR4-B | \$375 |
| 842PZ24TC | \$650 | Cherry Top / Titanium Base   | 842TPZ24-C | \$275 | 842FMPZHR4-T | \$375 |
| 842PZ24TG | \$650 | Grey Top / Titanium Base     | 842TPZ24-G | \$275 | 842FMPZHR4-T | \$375 |
| 842PZ24TM | \$650 | Mahogany Top / Titanium Base | 842TPZ24-M | \$275 | 842FMPZHR4-T | \$375 |
| 842PZ24TP | \$650 | Maple Top / Titanium Base    | 842TPZ24-P | \$275 | 842FMPZHR4-T | \$375 |

| Typical   | List  | Description                  | TOP        | List  | BASE         | List  |
|-----------|-------|------------------------------|------------|-------|--------------|-------|
| 842HR24BC | \$650 | Cherry Top / Black Base      | 842TPZ24-C | \$275 | 842FMPZHR4-B | \$375 |
| 842HR24BG | \$650 | Grey Top / Black Base        | 842TPZ24-G | \$275 | 842FMPZHR4-B | \$375 |
| 842HR24BM | \$650 | Mahogany Top / Black Base    | 842TPZ24-M | \$275 | 842FMPZHR4-B | \$375 |
| 842HR24BP | \$650 | Maple Top / Black Base       | 842TPZ24-P | \$275 | 842FMPZHR4-B | \$375 |
| 842HR24TC | \$650 | Cherry Top / Titanium Base   | 842TPZ24-C | \$275 | 842FMPZHR4-T | \$375 |
| 842HR24TG | \$650 | Grey Top / Titanium Base     | 842TPZ24-G | \$275 | 842FMPZHR4-T | \$375 |
| 842HR24TM | \$650 | Mahogany Top / Titanium Base | 842TPZ24-M | \$275 | 842FMPZHR4-T | \$375 |
| 842HR24TP | \$650 | Maple Top / Titanium Base    | 842TPZ24-P | \$275 | 842FMPZHR4-T | \$375 |

Bases are TAA Compliant



Multipurpose PACE modular components create training, class and computer room tables. Unique U-shaped conference tables also available. Tops are 1-1/8" thick laminate with 3mm PVC edges and available support bars. Choose T-arc or Post legs with levelers in Black or Metallic finish. Add-on casters available. Metal-to-metal fastening allows quick, easy assembly and reconfiguration. Laminate colors match Napa series casegoods.



### Finish Key



**MAH** Mahogany Top



**GRY** Grey Top



**MAH** Mahogany Modesty Panel



**CHA** Charcoal Grey Modesty Panel



**BLK** Black Legs

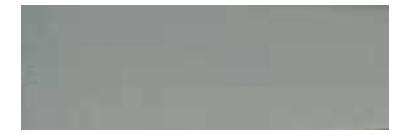

**MET** Metallic Legs

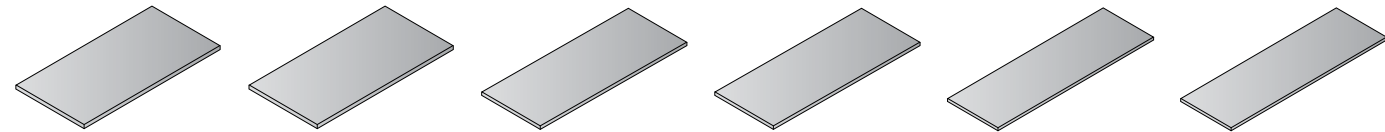

- PAC-RCT4824-GRY** Rectangular Top 48"x 24" CU: 1.5 WT: 35.3 List Price: **\$215**
- PAC-RCT4824-MAH** Rectangular Top 48"x 24" CU: 1.5 WT: 35.3 List Price: **\$215**
- PAC-RCT6024-GRY** Rectangular Top 60"x 24" CU: 1.8 WT: 41.9 List Price: **\$280**
- PAC-RCT6024-MAH** Rectangular Top 60"x 24" CU: 1.8 WT: 41.9 List Price: **\$280**
- PAC-RCT7224-GRY** Rectangular Top 72"x 24" CU: 2.2 WT: 50.7 List Price: **\$350**
- PAC-RCT7224-MAH** Rectangular Top 72"x 24" CU: 2.2 WT: 50.7 List Price: **\$350**

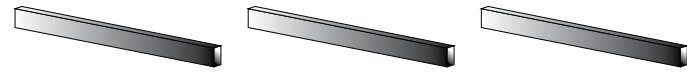

- PAC-SB4** Support Bar For 48" Top CU: 0.05 WT: 0.75 List Price: **\$45**
- PAC-SB5** Support Bar For 60" Top CU: 0.06 WT: 1.25 List Price: **\$55**
- PAC-SB6** Support Bar For 72" Top CU: 0.07 WT: 1.50 List Price: **\$65**

**Support Bars**  
 \* Order with all PACE Rectangular Tops  
 \* Provides increased weight support and stability  
 \* Center on underside of Top; mount with supplied wood screws  
 \* Powder-coated steel construction  
 \* Black only

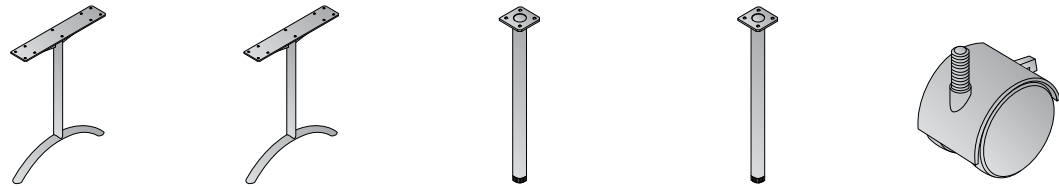

- PAC-LEGTARC-MET** T-Arc Leg CU: 1.9 WT: 13.2 List Price: **\$220**
- PAC-LEGTARC-BLK** T-Arc Leg CU: 1.9 WT: 13.2 List Price: **\$220**
- PAC-LEGPOST-MET** Post Leg CU: 0.4 WT: 8.8 List Price: **\$85** Includes adjustable leg leveler Leg adjusts 28.5"H - 30"H
- PAC-LEGPOST-BLK** Post Leg CU: 0.4 WT: 8.8 List Price: **\$85** Includes adjustable leg leveler Leg adjusts 28.5"H - 30"H
- PAC-4CASTER** Set of 4 Casters for Post Legs CU: 0.01 WT: 2.2 List Price: **\$20** Post Legs with Casters are 29.5"H

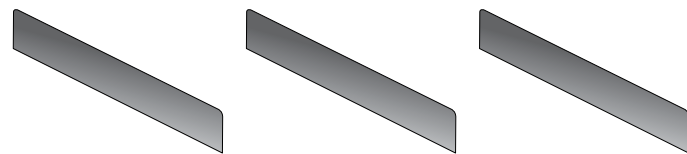

- PAC-PS4** Privacy Screen For 48" Top CU: 0.2 WT: 10.0 List Price: **\$275**
- PAC-PS5** Privacy Screen For 60" Top CU: 0.3 WT: 12.5 List Price: **\$310**
- PAC-PS6** Privacy Screen For 72" Top CU: 0.4 WT: 15.0 List Price: **\$350**

**Privacy Screens**  
 \* Use with PAC-RCT rectangular tops  
 \* Adds visual privacy (14" H)  
 \* Tackable surface  
 \* Black fabric  
 \* Includes metallic mounting hardware

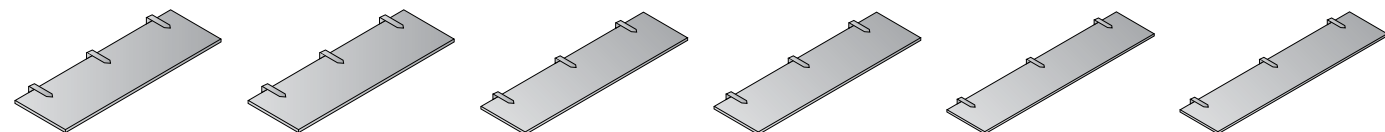

- PAC-MOD48-CHA** Modesty Panel for 48" Top CU: 0.8 WT: 13.2 List Price: **\$150**
- PAC-MOD48-MAH** Modesty Panel for 48" Top CU: 0.8 WT: 13.2 List Price: **\$150**
- PAC-MOD60-CHA** Modesty Panel for 60" Top CU: 1.1 WT: 15.4 List Price: **\$175**
- PAC-MOD60-MAH** Modesty Panel for 60" Top CU: 1.1 WT: 15.4 List Price: **\$175**
- PAC-MOD72-CHA** Modesty Panel for 72" Top CU: 1.3 WT: 17.6 List Price: **\$200**
- PAC-MOD72-MAH** Modesty Panel for 72" Top CU: 1.3 WT: 17.6 List Price: **\$200**

Note: Modesty Panels are optional.

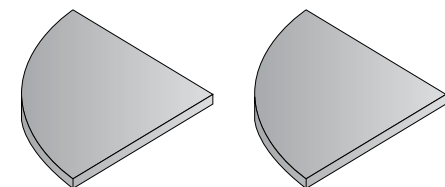

- PAC-QRT2424-GRY** Quarter Round Top 24"x 24" CU: 0.8 WT: 17.6 List Price: **\$150**
- PAC-QRT2424-MAH** Quarter Round Top 24"x 24" CU: 0.8 WT: 17.6 List Price: **\$150**

All items priced individually.



Top & T-Arc Legs      Top, Modesty Panel & T-Arc Legs      Top & Post Legs      Top, Modesty Panel & Post Legs

4' Table - 48" x 24"

- PAC-TT48A** / / List Price **\$655** Cu. Ft: 5.3 Wt: 61.7 Consists of: PAC-RCT4824, PAC-LEGTARC (2 qty.)
- PAC-TT48AM** / / List Price **\$805** Cu. Ft: 6.1 Wt: 74.9 Consists of: PAC-RCT4824, PAC-MOD48, PAC-LEGTARC (2 qty.)
- PAC-TT48P** / / List Price **\$555** Cu. Ft: 3.1 Wt: 70.5 Consists of: PAC-RCT4824, PAC-LEGPOST (4 qty.)
- PAC-TT48PM** / / List Price **\$705** Cu. Ft: 3.9 Wt: 83.7 Consists of: PAC-RCT4824, PAC-MOD48, PAC-LEGPOST (4 qty.)

5' Table - 60" x 24"

- PAC-TT60A** / / List Price **\$775** Cu. Ft: 5.6 Wt: 69.5 Consists of: PAC-RCT6024, PAC-LEGTARC (2 qty.), PAC-SB5
- PAC-TT60AM** / / List Price **\$950** Cu. Ft: 6.8 Wt: 85.0 Consists of: PAC-RCT6024, PAC-MOD60, PAC-LEGTARC (2 qty.), PAC-SB5
- PAC-TT60P** / / List Price **\$675** Cu. Ft: 3.5 Wt: 78.4 Consists of: PAC-RCT6024, PAC-LEGPOST (4 qty.), PAC-SB5
- PAC-TT60PM** / / List Price **\$850** Cu. Ft: 4.6 Wt: 93.8 Consists of: PAC-RCT6024, PAC-MOD60, PAC-LEGPOST (4 qty.), PAC-SB5

6' Table - 72" x 24"

- PAC-TT72A** / / List Price **\$855** Cu. Ft: 6.0 Wt: 79.6 Consists of: PAC-RCT7224, PAC-LEGTARC (2 qty.), PAC-SB6
- PAC-TT72AM** / / List Price **\$1055** Cu. Ft: 7.4 Wt: 97.2 Consists of: PAC-RCT7224, PAC-MOD72, PAC-LEGTARC (2 qty.), PAC-SB6
- PAC-TT72P** / / List Price **\$755** Cu. Ft: 3.9 Wt: 87.4 Consists of: PAC-RCT7224, PAC-LEGPOST (4 qty.), PAC-SB6
- PAC-TT72PM** / / List Price **\$955** Cu. Ft: 5.2 Wt: 105 Consists of: PAC-RCT7224, PAC-MOD72, PAC-LEGPOST (4 qty.), PAC-SB6

Finish Key (Tops)



MAH - Mahogany GRY - Grey

Finish Key (Legs)



BLK - Black MET - Metallic Legs

Finish Key (Modesty Panels)



MAH - Mahogany CHA - Charcoal

Order Example

PAC-TT48AMAH/BLK  
 Top: MAH Mahogany  
 Legs: BLK Black



Introducing a new, feature-rich metal/laminate desk series. Heavy-gauge steel chassis utilizes full end panel design for improved appearance and increased stability. Scratch-resistant Black powdercoat finish matches OSP files, pedestals and storage units. All worksurfaces are high-pressure laminate (HPL) with Black ABS edges. Choose from radius corner tops in Cherry, or Grey Nebula. Flush-mount, square corner tops in Cherry also available. Pedestals feature full-width integrated pull design, full-extension steel ball-bearing drawer slides and drop-in front-to-back Letter filing. Metal Desks comply with ANSI/BIFMA standards.

| Option  | Description  |
|---------|--|
| LF-LK1  | Lock Core + 2 Keys   |
| LF-LK2  | Lock Housing, Core + 2 Keys - Lateral Files & Mobile (PTC) Pedestals |
| PED-LK2 | Lock Housing, Core + 2 Keys Fixed (PTO) Pedestals & Metal Desks      |

Top Colors

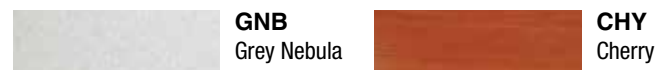

Steel Bases

Black Powdercoat Finish

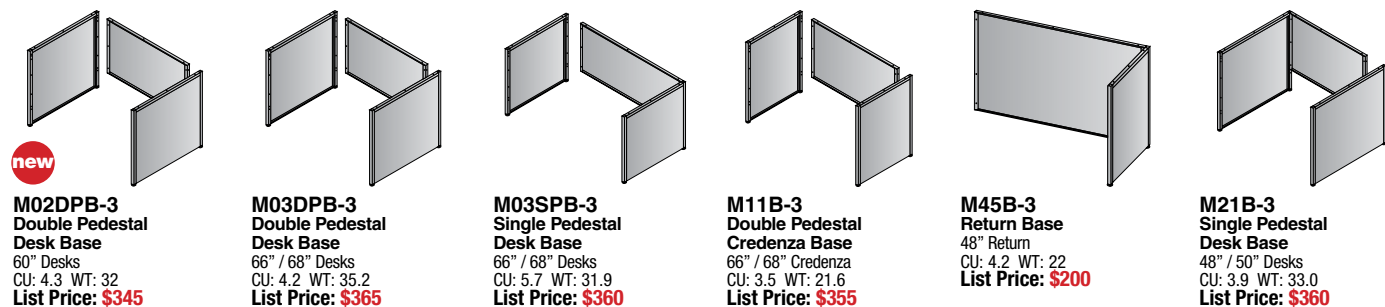

- M02DPB-3** Double Pedestal Desk Base  
60" Desks  
CU: 4.3 WT: 32  
**List Price: \$345**
- M03DPB-3** Double Pedestal Desk Base  
66" / 68" Desks  
CU: 4.2 WT: 35.2  
**List Price: \$365**
- M03SPB-3** Single Pedestal Desk Base  
66" / 68" Desks  
CU: 5.7 WT: 31.9  
**List Price: \$360**
- M11B-3** Double Pedestal Credenza Base  
66" / 68" Credenza  
CU: 3.5 WT: 21.6  
**List Price: \$355**
- M45B-3** Return Base  
48" Return  
CU: 4.2 WT: 22  
**List Price: \$200**
- M21B-3** Single Pedestal Desk Base  
48" / 50" Desks  
CU: 3.9 WT: 33.0  
**List Price: \$360**

Pedestals

Black Powdercoat Finish

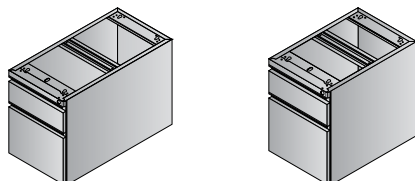

- M80-3** Desk Pedestal with Lock  
CU: 7.4 WT: 48.4  
**List Price: \$465**  
Ships Assembled
- M76-3** Credenza/Return Pedestal with Lock  
CU: 5.7 WT: 44.0  
**List Price: \$420**  
Ships Assembled

Accessories

Black Powdercoat Finish

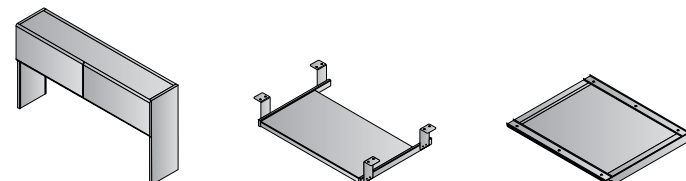

- M44-3** Overhead Storage  
66"x14"x36"  
CU: 0.4 WT: 97.9  
**List Price: \$675**  
Ships KD
- M14-3** Keyboard Tray  
20"Wx17"D  
CU: 0.4 WT: 4.6  
**List Price: \$90**
- M15-3** Center Drawer  
20"Wx17"D  
CU: 0.6 WT: 5.9  
**List Price: \$90**

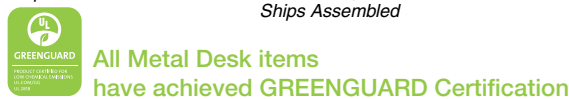

All items are TAA Compliant



Radius Corner Tops



Radius Corner Tops  
CHY Cherry  
GNB Grey Nebula

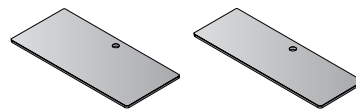

- M6832T** Desk Top  
68"x32"  
CU: 3.9 WT: 62.7  
**List Price: \$525**
- M6824T** Credenza Top  
68"x24"  
CU: 3.2 WT: 47.3  
**List Price: \$475**

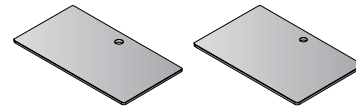

- M4826T** Return Top  
48"x26"  
CU: 2.5 WT: 37.0  
**List Price: \$405**
- M5032T** Desk Top  
50"x32"  
CU: 2.8 WT: 46.2  
**List Price: \$485**

Square Corner Tops



Square Corner Tops  
CHY Cherry  
GNB Grey Nebula

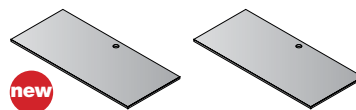

- M6030T** Desk Top  
60"x30"  
CU: 2.1 WT: 53  
**List Price: \$365**
- M6630T** Desk Top  
66"x30"  
CU: 3.5 WT: 59.4  
**List Price: \$400**

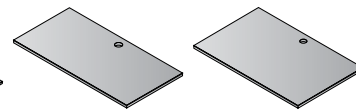

- M6622T** Credenza Top  
66"x22"  
CU: 2.8 WT: 44.0  
**List Price: \$315**
- M4824T** Return Top  
48"x24"  
CU: 2.5 WT: 34.1  
**List Price: \$265**
- M4830T** Desk Top  
48"x30"  
CU: 2.8 WT: 41.8  
**List Price: \$300**

MLR Radius Corner Tops

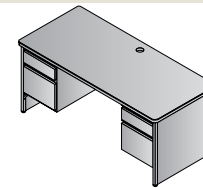

- Double Pedestal Desk 68"x32"  
**MLR6832DP-3**  
22.9 cu.ft. 194.7 lbs.  
Consists of: M6832T, M03DPB-3, M80-3 (Qty. 2)  
**List Price: \$1,820**

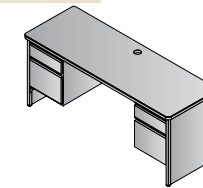

- Double Pedestal Credenza 68"x24"  
**MLR6824DP-3**  
16.7 cu.ft. 163.9 lbs.  
Consists of: M6824T, M11B-3, M76-3 (Qty. 2)  
**List Price: \$1,670**

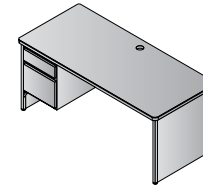

- Left Pedestal Desk 68"x32"  
**MLR6832L-3**  
17.0 cu.ft. 143.0 lbs.  
Consists of: M6832T, M03SPB-3, M80-3  
**List Price: \$1,350**

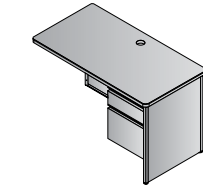

- Right Pedestal Return 48"x26"  
**MLR4826R-3**  
12.4 cu.ft. 103.0 lbs.  
Consists of: M4826T, M45B-3, M76-3  
**List Price: \$1,025**

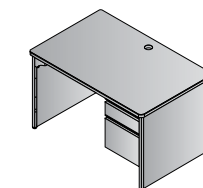

- Right Pedestal Desk 50"x32"  
**MLR5032R-3**  
14.1 cu.ft. 127.6 lbs.  
Consists of: M5032T, M21B-3, M80-3  
**List Price: \$1,310**

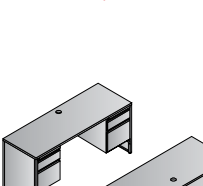

- Desk and Credenza  
**MLRTP211-3**  
41.0 cu.ft. 358.6 lbs.  
Consists of: M6832T, M03DPB-3, M80-3 (Qty. 2), M6824T, M11B-3, M76-3 (Qty. 2)  
**List Price: \$3,490**

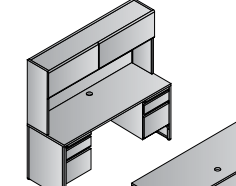

- Desk, Credenza and Hutch  
**MLRTP11-3**  
45.7 cu.ft. 456.5 lbs.  
Consists of: M6832T, M03DPB-3, M80-3 (Qty. 2), M6824T, M11B-3, M76-3 (Qty. 2), M44-3  
**List Price: \$4,165**

MLS Square Corner Tops

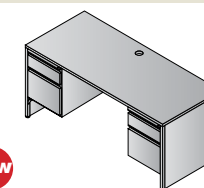

- Double Pedestal Desk 60"x30"  
**MLS6030DP-3**  
21.2 cu.ft. 181.8 lbs.  
Consists of: M6030T, M02DPB-3, M80-3 (Qty. 2)  
**List Price: \$1,640**

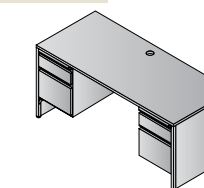

- Double Pedestal Desk 66"x30"  
**MLS6630DP-3**  
22.5 cu.ft. 191.4 lbs.  
Consists of: M6630T, M03DPB-3, M80-3 (Qty. 2)  
**List Price: \$1,695**

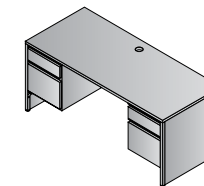

- Double Pedestal Credenza 66"x22"  
**MLS6622DP-3**  
17.7 cu.ft. 160.6 lbs.  
Consists of: M6622T, M11B-3, M76-3 (Qty. 2)  
**List Price: \$1,510**

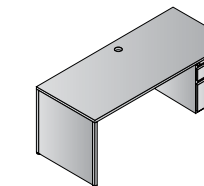

- Right Pedestal Desk 66"x30"  
**MLS6630R-3**  
16.6 cu.ft. 139.7 lbs.  
Consists of: M6630T, M03SPB-3, M80-3  
**List Price: \$1,225**

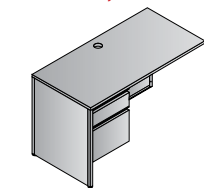

- Left Pedestal Return 48"x24"  
**MLS4824L-3**  
12.4 cu.ft. 100.1 lbs.  
Consists of: M4824T, M45B-3, M76-3  
**List Price: \$885**

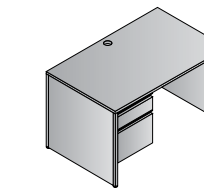

- Left Pedestal Desk 48"x30"  
**MLS4830L-3**  
14.1 cu.ft. 123.2 lbs.  
Consists of: M4830T, M21B-3, M80-3  
**List Price: \$1,125**

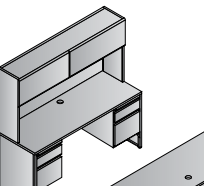

- Desk, Credenza and Hutch  
**MLSTYP11-3**  
44.9 cu.ft. 449.9 lbs.  
Consists of: M6630T, M03DPB-3, M80-3 (Qty. 2), M6622T, M11B-3, M76-3 (Qty. 2), M44-3  
**List Price: \$3,880**

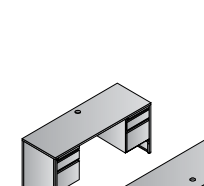

- Desk and Credenza  
**MLSTYP211-3**  
40.2 cu.ft. 352.0 lbs.  
Consists of: M6630T, M03DPB-3, M80-3 (Qty. 2), M6622T, M11B-3, M76-3 (Qty. 2)  
**List Price: \$3,205**

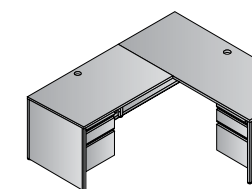

- Left L-Shape Workstation 68"x78"  
**MLRTP9L-3**  
29.4 cu.ft. 246.0 lbs.  
Consists of: M6832T, M03SPB-3, M80-3, M4826T, M45B-3, M76-3  
**List Price: \$2,375**

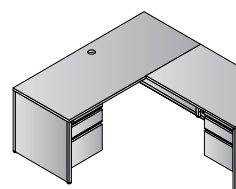

- Right L-Shape Workstation 68"x78"  
**MLRTP9R-3**  
29.4 cu.ft. 246.0 lbs.  
Consists of: M6832T, M03SPB-3, M80-3, M4826T, M45B-3, M76-3  
**List Price: \$2,375**

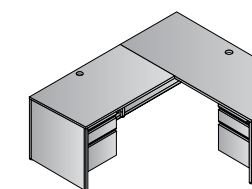

- Left L-Shape Workstation 66"x78"  
**MLSTYP9L-3**  
29.0 cu.ft. 239.8 lbs.  
Consists of: M6630T, M03SPB-3, M80-3, M4824T, M45B-3, M76-3  
**List Price: \$2,110**

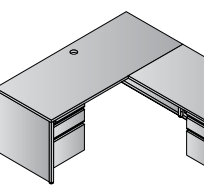

- Right L-Shape Workstation 66"x78"  
**MLSTYP9R-3**  
29.0 cu.ft. 239.8 lbs.  
Consists of: M6630T, M03SPB-3, M80-3, M4824T, M45B-3, M76-3  
**List Price: \$2,110**



All items are TAA Compliant





All OSP metal units are built with heavy-gauge steel, MIG & TIG welding and powdercoat finishes for long-lasting quality and durability. All files and pedestals include core-removable locks, keys and limited lifetime warranty.

**Lateral Files 36" & 42" Wide**

- 2, 3, 4 & 5-drawer models in Black (B), Charcoal (C), Grey (G) & Putty (P)
- Interlock allows only one drawer to open at a time for safety and stability
- Counterweight included on all models for additional stability
- Random-keyed, core-removable locks with replacement cores in multiple numbers available for customized security
- Standard side-to-side filing of Legal, Letter & A4 files
- Full-extension, steel ball-bearing drawer slides
- Integrated full-width pull design for easy opening of drawers
- Adjustable leg levelers
- Complies with ANSI/BIFMA standard X5.9-2004-Storage Units-Tests, covering 21 different testing sections
- Optional front-to-back Letter filing rails; (LF100)

**Storage Units 72" & 42" High**

- 270-degree opening doors
- Includes lock with key
- Optional additional shelves (STSHF18)

**Pedestals 22" Deep**

- Closed Top pedestals include casters, two are locking
- Open Top pedestals included adjustable glides
- Front-to-back Letter filing; side-to-side Legal files
- Optional casters (PCASTER) and adjustable glides (PGLIDE)
- Complies with ANSI/BIFMA standards

| Option  | Description   | List Price |
|---------|---|------------|
| LF-LK1  | Lock Core + 2 Keys  | \$9        |
| LF-LK2  | Lock Housing, Core + 2 Keys - Lateral Files & Mobile (PTC) Pedestals    | \$15       |
| PED-LK2 | Lock Housing, Core + 2 Keys Fixed (PTO) Pedestals & Metal Desks         | \$15       |
| LF-KM   | Master Key  | \$8        |
| LF-KC   | Change Key  | \$8        |
| LF-KB   | Blank Key   | \$8        |
| LF100   | Front to Back Rails (set of 2)  | \$15       |
| LF120   | Drawer Sides Cover Rails (set of 2)                                     | \$15       |
| STSHF18 | Extra Shelves (set of 2)  | \$100      |
| PCASTER | Casters for Pedestals (set of 4)  | \$12       |
| PGLIDE  | Adjustable Glides for Pedestals (set of 4)                              | \$9        |
| PED-BDD | Drawer Divider for Box Drawers  | \$15       |
| PCONV   | Convert Open Top Pedestal to Mobile/Closed Top Pedestal (Specify Color) | \$100      |



All Metal Files, Pedestals and Storage Cabinets have achieved GREENGUARD Certification



**LF236 36" Wide 2 Drawer Lateral File with Core-Removeable Lock & Adjustable Glides**



| Finish       | List  |
|--------------|-------|
| B Black      | \$775 |
| C Charcoal   |       |
| G Light Grey |       |
| P Putty      |       |

Overall Max: 36W x 20D x 28H  
 Drawer: 34W x 16D  
 Carton Wt: 139 lbs.  
 Cube: 14.2  
 Options: Front to Back Rails (LF 100)

UPS: No Ships Fully Assembled

**LF336 36" Wide 3 Drawer Lateral File with Core-Removeable Lock & Adjustable Glides**



| Finish       | List   |
|--------------|--------|
| B Black      | \$1125 |
| C Charcoal   |        |
| G Light Grey |        |
| P Putty      |        |

Overall Max: 36W x 20D x 40H  
 Drawer: 34W x 16D  
 Carton Wt: 178 lbs.  
 Cube: 20.1  
 Options: Front to Back Rails (LF 100)

UPS: No Ships Fully Assembled

**LF436 36" Wide 4 Drawer Lateral File with Core-Removeable Lock & Adjustable Glides**



| Finish       | List   |
|--------------|--------|
| B Black      | \$1360 |
| C Charcoal   |        |
| G Light Grey |        |
| P Putty      |        |

Overall Max: 36W x 20D x 52H  
 Drawer: 34W x 16D  
 Carton Wt: 202 lbs.  
 Cube: 26  
 Options: Front to Back Rails (LF 100)

UPS: No Ships Fully Assembled

**LF536 36" Wide 5 Drawer Lateral File with Core-Removeable Lock, Adjustable Glides & Top Drawer with Open Sides**



| Finish       | List   |
|--------------|--------|
| B Black      | \$1865 |
| C Charcoal   |        |
| G Light Grey |        |
| P Putty      |        |

Overall Max: 36W x 20D x 64H  
 Drawer: 34W x 16D  
 Carton Wt: 260 lbs.  
 Cube: 32  
 Options: Front to Back Rails (LF 100)

UPS: No Ships Fully Assembled

**LF242 42" Wide 2 Drawer Lateral File with Core-Removeable Lock & Adjustable Glides**



| Finish       | List  |
|--------------|-------|
| B Black      | \$850 |
| C Charcoal   |       |
| G Light Grey |       |
| P Putty      |       |

Overall Max: 42W x 20D x 28H  
 Drawer: 40W x 16D  
 Carton Wt: 159 lbs.  
 Cube: 16.5  
 Options: Front to Back Rails (LF 100)

UPS: No Ships Fully Assembled

**LF342 42" Wide 3 Drawer Lateral File with Core-Removeable Lock & Adjustable Glides**



| Finish       | List   |
|--------------|--------|
| B Black      | \$1250 |
| C Charcoal   |        |
| G Light Grey |        |
| P Putty      |        |

Overall Max: 42W x 20D x 40H  
 Drawer: 40W x 16D  
 Carton Wt: 195 lbs.  
 Cube: 23.5  
 Options: Front to Back Rails (LF 100)

UPS: No Ships Fully Assembled

All items are TAA Compliant

**Metal IN STOCK**

All Metal Files, Pedestals and Storage Cabinets have achieved GREENGUARD Certification



**LF442 42" Wide 4 Drawer Lateral File with Core-Removeable Lock & Adjustable Glides**



|  | Finish       | List   |
|--|--------------|--------|
| <b>Overall Max:</b> 42W x 20D x 52H          | B Black      | \$1515 |
| <b>Drawer:</b> 40W x 16D                     | C Charcoal   |        |
| <b>Carton Wt:</b> 224 lbs.                   | G Light Grey |        |
| <b>Cube:</b> 30.4                            | P Putty      |        |
| <b>Options:</b> Front to Back Rails (LF 100) |              |        |
| UPS: No Ships Fully Assembled                |              |        |

**LF542 42" Wide 5 Drawer Lateral File with Core-Removeable Lock, Adjustable Glides & Top Drawer with Open Sides**



|  | Finish       | List   |
|--|--------------|--------|
| <b>Overall Max:</b> 42W x 20D x 64H          | B Black      | \$2065 |
| <b>Drawer:</b> 40W x 16D                     | C Charcoal   |        |
| <b>Carton Wt:</b> 285 lbs.                   | G Light Grey |        |
| <b>Cube:</b> 37.4                            | P Putty      |        |
| <b>Options:</b> Front to Back Rails (LF 100) |              |        |
| UPS: No Ships Fully Assembled                |              |        |

**PTC22FF 22" Closed Top Pedestal with Casters - File/File**



|   | Finish       | List  |
|---|--------------|-------|
| <b>Overall Max:</b> 14.75W x 21.75D x 28H   | B Black      | \$430 |
| <b>Drawer:</b> 18D  | M Med Tone   |       |
| <b>Carton Wt:</b> 72 lbs.   | G Light Grey |       |
| <b>Cube:</b> 6.2  | P Putty      |       |
| <b>Options:</b> N/A   |              |       |
| UPS: No Requires Caster Attachment <b>NOTE:</b> Silver & White pedestals stocked in NJ through SIS panel system |              |       |

**PTO22FF 22" Open Top Pedestal with Adjustable Glides - File/File**



|  | Finish       | List  |
|--|--------------|-------|
| <b>Overall Max:</b> 14.75W x 21.75D x 27.5H  | B Black      | \$415 |
| <b>Drawer:</b> 18D   | M Med Tone   |       |
| <b>Carton Wt:</b> 57 lbs.  | G Light Grey |       |
| <b>Cube:</b> 6.2   | P Putty      |       |
| <b>Options:</b> Casters for Open Top Pedestal (PCASTER)  |              |       |
| UPS: No Ships Fully Assembled <b>NOTE:</b> Silver & White pedestals stocked in NJ through SIS panel system |              |       |

**PTC22BBF 22" Closed Top Pedestal with Casters - Box/Box/File**



|   | Finish       | List  |
|---|--------------|-------|
| <b>Overall Max:</b> 14.75W x 21.75D x 28H   | B Black      | \$430 |
| <b>Drawer:</b> 18D  | M Med Tone   |       |
| <b>Carton Wt:</b> 75 lbs.   | G Light Grey |       |
| <b>Cube:</b> 6.2  | P Putty      |       |
| <b>Options:</b> N/A   |              |       |
| UPS: No Requires Caster Attachment <b>NOTE:</b> Silver & White pedestals stocked in NJ through SIS panel system |              |       |

**PTO22BBF 22" Open Top Pedestal with Adjustable Glides - Box/Box/File**



|  | Finish       | List  |
|--|--------------|-------|
| <b>Overall Max:</b> 14.75W x 21.75D x 27.5H  | B Black      | \$415 |
| <b>Drawer:</b> 18D   | M Med Tone   |       |
| <b>Carton Wt:</b> 60 lbs.  | G Light Grey |       |
| <b>Cube:</b> 6.2   | P Putty      |       |
| <b>Options:</b> Casters for Open Top Pedestal (PCASTER)  |              |       |
| UPS: No Ships Fully Assembled <b>NOTE:</b> Silver & White pedestals stocked in NJ through SIS panel system |              |       |

All items are TAA Compliant



All Metal Files, Pedestals and Storage Cabinets have achieved GREENGUARD Certification

Metal IN STOCK



**ST423618 42" High Storage Cabinet with 1 Adjustable Shelf**



|   | Finish       | List  |
|---|--------------|-------|
| <b>Overall Max:</b> 36W x 18D x 42H     | B Black      | \$500 |
|   | G Light Grey |       |
|   | P Putty      |       |
| <b>Carton Wt:</b> 81 lbs.               |              |       |
| <b>Cube:</b> 3.7                        |              |       |
| <b>Options:</b> Extra Shelves (STSHF18) |              |       |
| UPS: No Assembly Required               |              |       |

**ST723618 72" High Storage Cabinet with 4 Adjustable Shelves**



|   | Finish       | List  |
|---|--------------|-------|
| <b>Overall Max:</b> 36W x 18D x 72H     | B Black      | \$725 |
|   | G Light Grey |       |
|   | P Putty      |       |
| <b>Carton Wt:</b> 137 lbs.              |              |       |
| <b>Cube:</b> 6.5                        |              |       |
| <b>Options:</b> Extra Shelves (STSHF18) |              |       |
| UPS: No Assembly Required               |              |       |

**BXPMC22BF-GY Mobile File with Cushion**



|   | Fabric     | List  |
|---|------------|-------|
| <b>Overall Max:</b> 15.6W x 21.8D x 21.9H       | Icon Black | \$450 |
| <b>Carton:</b> 16.33W x 24.25D x 21.85H         | Grade A    | \$485 |
| <b>Carton Wt:</b> 44 lbs. <b>UPS Wt:</b> 45 lbs | Grade B    | \$500 |
| <b>Cube:</b> 5.2                                | Grade C    | \$535 |
| <b>COM:</b> 1 yard                              | Grade R    | \$560 |
| UPS: Yes Ships Fully Assembled                  |            |       |



All items are TAA Compliant

Metal IN STOCK



All Metal Files, Pedestals and Storage Cabinets have achieved GREENGUARD Certification

## Townsend

### Wood Characteristics

- American Walnut veneers on horizontal and vertical surfaces
- Parquet veneer design on worksurfaces
- Book-matched veneer on vertical surfaces

### Finishes

- Royal Cherry with satin polyurethane finish

### Design Details

- 3" thick tops with multi-step, shaped wood edges
- Solid hardwood picture-frame molding on pedestals and modesty panels
- Shaped veneer base trim on pedestals and modesty panels
- Decorative pilaster moldings on pedestals
- Double-rosette, antique brass drawer pulls

### Construction

- 3" thick tops with multi-step, shaped wood edges
- All tops and pedestals are handed (left/right)

- Metal-to-metal connection of tops to pedestals
- Quick-connect mechanical fastener connection of modesty panels to pedestals
- Two-piece false pedestal; front integrated with modesty panel; end ships with full pedestal
- Desk pedestals box/box/file; ship assembled
- Return/Credenza pedestals file/file; ship assembled
- Additional pre-assembled units: TOW12 & TOW13
- Ship in two cartons: TOW84 72" Hutch & TOW59 48" Round Table

### Features

- Integrated, felt-lined center drawer on all desk tops
- Keyboard Tray included with all bridges, returns and double pedestal credenzas
- Matching drawer interiors
- Felt-lined box drawers
- Full-extension file drawers with legal/letter filing
- Single-key locking located on inside of pedestals; front-locking lateral file and storage cabinet
- Wire management on tops and modesty panels of returns, bridge and credenzas

- Vertical heights 75" (30"H worksurfaces; 45"H hutches)
- Bookcase features 1" thick shelves; 4 adjustable, 2 fixed
- Hutch cabinets include 2 adjustable shelves and wood-frame glass door
- Hutch shelves are adjustable, 3 positions within a 5" range
- Hutch includes wire passage at worksurface and light valance
- Open Hutch fits both lateral file and storage cabinet

### Conference

- 6', 8', 10' & 12' rectangular & 48" round tables
- Choice of Queen Anne or leg/pedestal base
- Queen Anne bases require assembly
- Queen Anne tables assemble without stretchers

### Reception

- Reception unit (Tow-126) fits 72"x36" desks
- Features matching top/edge design as worksurfaces

## Mendocino

### Wood Characteristics

- Cherry tops feature book-matched American Cherry veneer
- Mahogany tops featured figured veneer
- All tops included contrasting black route line
- Lumber-banded hardwood edges with multistep, reverse-bevel design
- Coordinating veneer vertical surfaces

### Finishes

- Satin Cherry or Mahogany

### Design Details

- Shaped, floor-level wood trim on all pedestals
- Metal drawer pulls in brushed nickel

### Construction

- Mendocino features 1 11/16" tops and 3/4" modesty panels.
- Metal-to-metal connection of tops and pedestals
- False pedestals required in connection corners of L and U shape configurations
- All pedestals ship assembled

### Office

- Legal-width drawers on 72" & 84" desks
- Pedestals include single-key locking, pre-installed filing hardware for legal/letter filing and full-extension, ball-bearing drawer slides
- False pedestals required in connection corners of L and U shape configurations

- 79" vertical storage heights
- Center drawer & keyboard tray

### Conference

- Racetrack tables 8', 10' & 12' with 1 1/8" thick tops and half-cylinder bases
- 48" Round table with full-cylinder base
- Bases feature floor-level wood trim

### Reception

- Reception Main (MEN127) designed to fit 72x36 rectangular desk (MEN01)
- Reception Return (MEN128) designed to fit 48x24 return (MEN45)

## Kenwood

### Wood Characteristics

- Select hardwood veneers book-matched
- Light cherry over cherry veneer
- Mahogany over hardwood veneer
- Coordinating veneer vertical surfaces

### Design Details

- Fluted wood edges
- Common grain direction on tops of all components of L and U workstations
- Coordinating drawer interiors
- All-metal drawer pulls

### Construction

- Kenwood features 1-1/8" tops; 1" end panels; 5/8" modesty panels

- All desk, return, bridge and credenza shells assemble with metal fasteners
- Pedestals ship assembled
- Additional pre-assembled units include KEN-10, 12, 52 & 100

### Office

- Contour shapes include P-top and bullet desks; curved corner desks and credenzas; tables
- P-top desks, curved corner desks and credenzas are handed (left/right); plan accordingly
- Returns/bridges 36", 42" & 48" widths
- Lateral file and combo file pedestals
- Pedestals include single-key locking, five-sided drawer boxes, pre-installed filing hardware for legal/letter filing and full-extension, ball-bearing drawer slides
- Center drawer & keyboard tray

### Conference

- Racetrack tables 6', 8', 10', 12' & 14' with 1-1/8" thick tops and half-cylinder bases
- 42" & 48" Round tables with full-cylinder base
- Complementing presentation board, conference credenza, etc.

### Reception

- Reception desk and return feature 41" high end and modesty panels
- Reception desk includes bow front transaction counter
- Optional return transaction counter (KEN124)

## Sonoma

### Wood Characteristics

- Select hardwood veneers book-matched
- Solid hardwood edges
- Cherry finish with medium sheen

### Design Details

- Radius wood edges on tops and modesty panels
- Compound radius corners on tops
- Common grain direction on tops of all components of L and U workstations
- Fingerpull design drawer fronts
- Coordinating wood drawer interiors

### Construction

- Sonoma features 1-1/8" tops and end panels;

- 5/8" modesty panels

- All shells assemble with metal fasteners
- Pedestals ship assembled
- Additional pre-assembled units include SON-10, 12, 52, 100, 108 & 109

### Office

- Contour shapes include P-top and bullet desks; curved corner desks and credenzas; tables
- P-top desks, curved corner desks and credenzas are handed (left/right); plan accordingly
- Returns/bridges 36", 42" and 48" widths
- Lateral file and combo file pedestals
- Pedestals include single-key locking, five-sided drawer boxes, pre-installed filing hardware for legal/letter filing and full-extension, ball-bearing

- drawer slides

- 2, 3 and 4-drawer lateral files with pre-installed metal filing hardware and anti-tilt feature
- Center drawer & keyboard tray

### Conference

- Racetrack tables 6', 8', 10', 12' & 14' with 2"-thick tops and half-cylinder bases
- 42" & 48" Round tables with full-cylinder base
- Complementing presentation board, conference credenza, etc.

### Reception

- Reception desk and return feature 41" high end and modesty panels
- Reception desk includes bow front transaction counter
- Optional return transaction counter (SON124)

- Breakfront modesty panels on desks with cam lock attachment
- Bridges & Returns pre-drilled for included electric/USB power unit
- Bridges & Returns require attachment of silver reveal and base trim
- Returns are left/right handed
- Hutches require assembly

### Office

- Desktops include 2 black metal grommets
- Returns & Bridge include worksurface-height power unit with dual-electric, dual-USB plug-ins (silver finish)
- Bridge features curved cockpit style top
- Hutches feature 6 paper shelves; integrated cord-drop at base of back panel; and choice of wood or glass/aluminum doors

- Storage credenzas available with any combination of lateral file (12NT), multifile (69NT) and storage cabinet (13NT) modules
- Pedestals include single-key locking, five-sided drawers, pre-installed metal filing hardware and full-extension, ball-bearing file drawers

### Conference

- All table Tops include worksurface-height power unit with dual-electric, dual-USB plug-ins (silver finish)
- Table Bases ship assembled with cutout at top and grommet near bottom for wire management
- Table Bases are hollow top-to-bottom to accommodate floor power
- Square and rectangular tables can be created with modular table components
- Round table also available

## Napa

### Materials

- Scratch-resistant, textured thermally fused laminate surfaces with particleboard core
- Impact-resistant 3mm PVC edges
- Cherry, Espresso, Mahogany, Urban Walnut & Maple
- Has achieved Greenguard Certification
- ANSI/BIFMA standards

### Design Details

- Tri-groove edge design
- Metal pulls
- Full or 3/4 height hanging pedestals
- Matching drawer interiors

### Construction

- Napa features 1-1/8" tops and end panels;

- 5/8" modesty panels

- All desk, return, bridge and credenza shells assemble with metal fasteners
- Pedestals ship assembled Additional pre-assembled units include NAP10, 12, 100, 109, 152, WM36 & WM48

### Office

- Contour shaped worksurfaces: bullet desk; curved corner bullet desks; curved corner bow front desks; and curved corner credenzas
- All curved corner desks and credenzas are handed (left/right); plan accordingly
- Returns/bridges 36", 42" & 48" widths
- Wire management grommets on all worksurfaces
- Pedestals include single-key locking, five-sided drawer boxes, pre-installed filing hardware for legal/

- letter filing and full-extension, ball-bearing drawer slides

- Combo file pedestal available
- 2 and 4-drawer lateral files with pre-installed metal filing hardware and anti-tilt feature
- Center drawer & keyboard tray

### Conference

- Racetrack tables 6', 8', 10' & 12'
- 42" & 47" Round tables with X base
- All tables with 1.5"-thick tops and legs
- Complementing presentation board and storage cabinet

### Reception

- Reception desk and return feature 41" high end and modesty panels
- Reception desk includes bow front transaction counter