

189-49

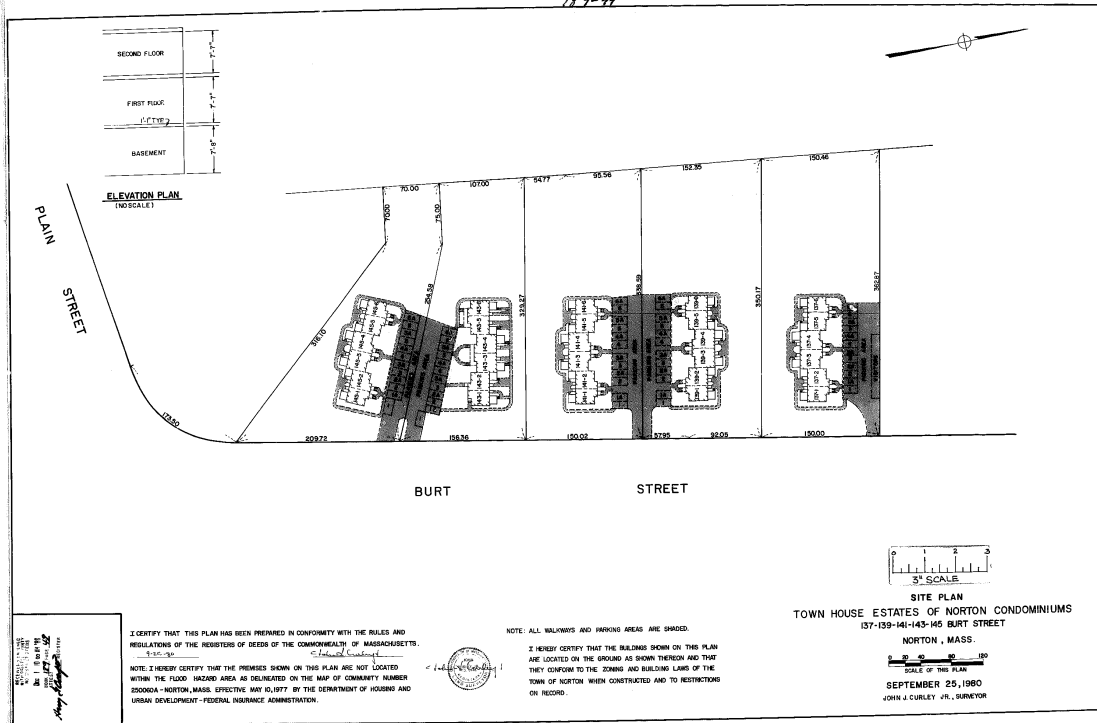

NOTES:
1. ALL WALKWAYS AND PARKING AREAS ARE SHOWN.
2. I HEREBY CERTIFY THAT THE BUILDINGS SHOWN ON THIS PLAN ARE LOCATED ON THE GROUND AS SHOWN THEREON AND THAT THEY CONFORM TO THE ZONING AND BUILDING LAWS OF THE TOWN OF NORTON WHEN CONSTRUCTED AND TO RESTRICTIONS ON RECORD.

I CERTIFY THAT THIS PLAN HAS BEEN PREPARED IN CONFORMITY WITH THE RULES AND REGULATIONS OF THE REGISTERS OF DEEDS OF THE COMMONWEALTH OF MASSACHUSETTS.
5-10-70
NOTE: I HEREBY CERTIFY THAT THE PREMISES SHOWN ON THIS PLAN ARE NOT LOCATED WITHIN THE FLOOD HAZARD AREA AS DELINEATED ON THE MAP OF COMMUNITY NUMBER 200000A - NORTON, MASS. EFFECTIVE MAY 15, 1977 BY THE DEPARTMENT OF HOUSING AND URBAN DEVELOPMENT - FEDERAL INSURANCE ADMINISTRATION.



I HEREBY CERTIFY THAT THE BUILDINGS SHOWN ON THIS PLAN ARE LOCATED ON THE GROUND AS SHOWN THEREON AND THAT THEY CONFORM TO THE ZONING AND BUILDING LAWS OF THE TOWN OF NORTON WHEN CONSTRUCTED AND TO RESTRICTIONS ON RECORD.

SITE PLAN
TOWN HOUSE ESTATES OF NORTON CONDOMINIUMS
157-159-161-163-165 BURT STREET
NORTON, MASS.
SCALE OF THIS PLAN
SEPTEMBER 25, 1980
JOHN J. CURLEY, JR., SURVEYOR