



1God 1FAITH 1CHURCH Universe kaitiaki kaitiaki

Herenga e whanonga morare nama ki **1GOD** , te whānau & te munity mau. faafariuhia titauroa morare ki Civil-ohipa. Te whakaoti i Herenga moral- whiwhi ki te riro **1GOD** hoatu Painga . whakaoti

**1GOD** Painga hoatu whiwhi ki te riro Hapori-tika!

Fakamanamana ki **1GOD** Herenga hoatu: anti- **1GOD**, tau'a, anti-pāpori whanonga, mangere, kino, moepuku, siokitá. Roto i tuma. Kati te tuma fakamatala, tonu.



## 1GOD hoatu herenga

- 1 koropiko **1GOD** , tūraki atu whakapakoko katoa
- 2 Tiakina, te tinana tangata i te haputanga
- 3 Life-roa, e rapu, riro & tonu mōhiotanga
- 4 Mate ki te tini & tīmata ake whānau
- 5 Whakahonoretia, faatura koutou matua & kui
- 6 Tiakina te Taiao & tona ora-puka katoa
- 7 horahia Whakamahi 'ture-Foaki Manifest', tona karere
- 8 A ape i & horoi ake Pollution
- 9 Tiakina kararehe i nanakia & ngaro
- 10 E tu ake mo te whana patua, rawakore,  
ngoikore & rawakore
- 11 Whangaia te matekai, whakaruru manene & whakamarie mate
- 12 tia ore mautohe, ta'e totonú, & environmental-  
mahi tūkinu
- 13 Mahi mahi utu, kahore loafing
- 14 Kia Tatatia pai kino
- 15 Kia tika & hoatu faatura tika ana
- 16 Tahu ki te ahi, graveyards tata
- 17 Pōti i roto i Elections katoa

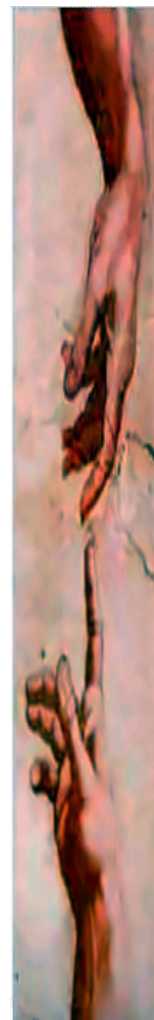

herenga - te pure

yy

yy yy

aroha **1GOD** , Kaihanga o te tino ataahua Universe tou haehaa tino pono kaitiaki-kaitiaki (1<sup>st</sup> ingoa) Endeavour o ki te whakarite i herenga katoa E te faaitoito ia vetahi ki te mahi i te taua e tono ahau herenga rite ngaahi fatongia hapori A faaitoito i te mau ohipa hapori e whakaūtia hoki te kororia o **1GOD** & te pai o Arama



takina tēnei inoi kei i te kāinga ranei i te Haaputuputuraa!

### Titauraa 1: koropiko **1GOD**, tūraki atu whakapakoko katoa.

E koropiko, te idolization tino whaiaro. i whakatoea tenei momo o te idolization te hoki **1GOD** anake. he teka & 'Ngata'anga tetahi atu idolization. hangarua taunakitanga tinana & wairua katoa o te tahi atu whakapakoko te.

Iwi koropiko tetahi mea, engari **1GOD** e takihala'i. hanga te kaha haehaa te ki te tahuri ratou ki te **1GOD** 1FAITH 1Church Universe kaitiaki kaitiaki. **1GOD** ka mahi pakeke i roto i te ora & Mo'ui Hili lá ki te tangata e koropiko atu (Tekā) whakapakoko.



koropiko **1GOD** Ko tata-ake whaiaro. Ka rite ki te whakawhanake koe tenei ofi ki **1GOD**. e hiahia ana koe ki te whakahoahoa ki te iwi e ite i te ara ano. Tirohia te Gathering! No, Haaputuputuraa, tata na, tīmata 1. E kore e ki kaitautoko nui tīmata te Gathering. Tahuri turaki, kuware, misuited, whakamā, pakeke, pathetic, te hunga whakaponokore, ...

**1GOD** hinaaro nga tangata i homai te whai wāhi ki te whai i te **1FAITH** .

tutu kore-faafariuraa o whakaaturanga, kore-siokita, te manaaki, tiritiri o te kaitiaki kaitiaki ora hapori. Kei te whakaurua te Tahuri ki te Gathering. Ko te hub pāpori o te ora kaitiaki kaitiaki. E awhinatia faafariu ki whakareretanga whakapakoko teka. I muri whakareretanga ratou mua è. e kore e maharatia ratou mua.

koropiko **1GOD** tikanga whakareretanga atu katoa (Tekā) whakapakoko. e kore e whakareretanga tikanga mea tinana anake (Whakapakoko, i tuhituhi ai, ata, ...) engari ano hoki teka kare, whakaaro, tikanga, whakaaro ... Tūraki tikanga whakangaro i te taonga, engari hangaruatanga ano hoki te ururu.

kia karakia kore ranei whakapakoko teka. whakapakoko Religious teka: Buddha,

Tapu-te tangata; Ihu, tona Mother, ona pīpī; Hunga tapu, Minita o ia ahua mea no'u; tetahi tipu, te tangata, te kararehe ranei, i tetahi tapu-whenua, ranei wahi-tapu; atua etene, Hindu-atua, ...

whakapakoko Non-fakalotu teka: Tuku-rangatira, War-Ariki, Political- rangatira, kaitōrangapū; Rongonui, entertainers, Athletes, Scientist; Manene, Liberty, Sun, Stars, Planets, kowhititanga, ...

E wahia whakapakoko teka wahi o te haamoriraa. makamaka katoa whare-rauemi te. pā Shire-whakamahere.

**1GOD** e kore e hiahia whare whakaaro-hanga o te karakia.

wahi whiua o te haamoriraa. E hanga mōhiotia e tohu katoa o te āhukahuka o whakapakoko teka. **He he 1 anake whakapakoko 1GOD!**

E whiua teka whakapakoko tikanga. mutu ure & tara Rauakitua. pito Body-ngoto, e nekehia atu ahanoa i te tinana. E nekehia atu moko ',. hāmenetia te mahi ture o tikanga whiua: **MS / R4**

whiua te teka whakapakoko taputapu: ripeka, whakapakoko, whakapakoko, i tuhituhi ai, ... taputapu whiua he ki kia hanga te mōhiotia.

E whiua teka whakapakoko tikanga. Patunga tapu 'o tangata kararehe ranei, kua hāmenetia ara tohu. **1GOD** e kore e hiahia ana patunga tapu. whakakapia aata i te hoki tērā. **1GOD o iwi awahi & ora i te ' Ture-Foaki Manifest '!**



### **ME - RAVE:**

koropiko **1GOD** anake! koropiko **1GOD** Kei te mahi ki hea, ruaine wa, anake ranei rite te rōpū (2 atu ranei) . **1GOD** e kore e hiahia ana tetahi whakaaro-hanga (Cathedrals, Churches, Convent, pereoo, ohu, nga temepara, whare karakia, mau hiero, ...) wahi o te Lotu. Whiua

(Wahia & hangarua) wahi katoa whakaaro-hanga o te Lotu.

Iwi e koropiko tetahi, engari **1GOD** He mamingatia. He kaha haehaa kia meinga kia ki te tahuri (Challenge-pure \*) ratou ki te **1GOD**. **1GOD** ka mahi pakeke ki te tangata e koropiko atu

(Tekā-whakapakoko) whakapakoko. \* Challenge-pure, Scroll1, Affirmation1

koropiko **1GOD** te tikanga ora Arama ona 'Meni! Kaitiaki o te Universe tinana! Space-Exploration & Colonisation (SX & C) He whakahauanga. Me Space-Colonisation taupori-tupu!

koropiko **1GOD** tikanga whakapono i roto i te Mo'ui Hili lá & anahera. Hei whakatutuki Mo'ui Hili lá & mo take hauora kei te crema- te tangata-tinana Ted. Ehara i cremating kia hua i roto i te Varua hoko he Wairua.



E mahue whakapakoko teka wahi o te haamoriraa, tikanga, kawa & taputapu. e kore e whakareretanga tikanga mea tinana anake (Tohi, whakapakoko, ata, ..) engari ano hoki teka kare, whakaaro, whakaaro ... Tūraki tikanga whakangaro i te taonga & hangaruatanga i te koraha.

**1GOD** hanga te Universe tinana mō te Arama! **1GOD** hiahia i roto i te hoki, **FAATURA!** Koropiko whakapakoko teka ko whakaatu te faatura.

## He anake 1Idol, 1G FFkm !!!

**Titauraa 2: Tiakina, te tinana tangata i te haputanga.**

**Fakamanamana ( fakatu'utāmaki)** ki te tinana tangata mai i Climate, whakarereke ira, Tuhinga, e ta'efe'unga ', mahue, Pollution & tutu. Te haereraa ki Fakamanamana ko te hiahia ora tangata-tinana. He ohipa hapori.



Te tiaki i te tangata-tinana ko te kapa-kaha. Te auaa ra, tata tahi-mahi i waenganui i te takitahi.

Ratou utuafare, hoa, hoa, te hapori & momo katoa o te Kawanatanga.

tīmata Tiaki i Conception (**HE here parāoa ki hua manu OIA**) & Mutu ki fakamomoff. Te tiaki tura'ii te āhuarangi-tiaki, i roto i te tutu, mutunga pokanoa ira, pollution-te whakaiti, te ārai & hamani mate, whiua mahue & rutu o kuare.

Parenga o te tangata-tinana he fatongia o te katoa.

**1GOD** Kei te tatari ki te rongō i KOE! **yy yy yy**

**Survival - te pure**

aroha **1GOD** , Kaihanga o te tino ataahua Universe tou haehaa tino pono kaitiaki-kaitiaki (1<sup>st</sup> ingoa) Ngā mihi 'e koe mo te Survival o Arama tutava ahau ki te āwhina i taku tinana, specie & hapori ora ka hanga e ahau ora toku no.1 matua koa tautoko aku tautoora ki ora hoki te kororia o **1GOD** & te pai o Arama



takina ana tēnei inoi kei i runga i Survival-Day ranei ka tika!

A, no te ki te hiahia whakatau tano te tikanga o Survival whakamahi raro ture.

**kia Survival:** 1.Specie, 2.Habitat,  
3.Community, 4.Family, 5.Individual,  
6.Animals, 7.Personal taonga.

**Survival i Age:**

1.Unborn, 2.Newborn, 3.Baby, 4.Child,

5.Juvenile, 6.Adult, 7.Senior. whakanui: 11.1.7. Survival ra CG Kalender Kaupapa



Fun-Day

## Hei ora i te hiahia te tangata-tinana Climate-Protection .

**Climate-Fakamanamana:** Sun (Radiation) , Temperature (Wera, haupapa) , maku (Whakamātao, hauhauaitu) , hau (Wera, whakamātao, puehu) . Climate-tiaki sists vai o Head-tiaki, Protective-kakahu & Protective-rerenga.

Threat ki te tangata-tino whanau-kiri (Kirikau) kitea ki huānga.

**H-PS 1 ( paerewa Head-tiaki) mea katoa e hiahiatia ana ki te tiaki i tou matenga. Kei o Head-tiaki: 'E-P1', 'V-Pōtae', 'pōtae pūāhuru', 'K- kāmata' ' .**

**E-P1 ( Kanohi-tiaki) Kei te wehea ki te 2 ngā wāhanga: Practical: arotahi kotahi (Visor) . Fashion: 2 ngā arotahi (Titi'ai) .**

**Mōhiti Rim: Me ki te pupuri i roto i mahino-matūriki i runga i taha katoa (Runga, raro, taha) . Me kia whati-ātete (-Kore e whatiia, ka noho i runga i) . Ka taea e kia ai kia whakapaipai tetahi tae.**

arotahi : unbreakable, tino Aotea ātete, hihi poraka UV, e kore fog- ging ake, kōnakonako huri (Huringa mumura / mama, mama / mumura hoki) .

## Kei te mau tonu te kanohi-tiaki, ka waho.

**V-Pōtae** upoko-tiaki ki patoto. Hair & Head Me Climate Protection i matao / mākū, radiation tino & parahanga. Me hoki te upoko tiaki i patoto: he V-Pōtae ki inbuild GPS-Tracker, waea, ataata-kaiwhakamahara, ..

Ko te waho anga he whakarewa waihanga ranei. He he hiwi aho-waenganui e taea te whakapaipai: huruhuru, .. mau te chinstrap hiako te hopuoro. Ko te visor Ko tītaha kōpiko & tika ake & iho, unbreakable, tino Aotea ātete, hihi poraka UV, e kore fogging ake, kōnakonako huri

(Mumura / mama, mama / mumura hoki) . Ko te potae kua hoki rite kaki kaitiaki he hiako.

Ko te **V- Potae** kua roto hiako purpuru. Embedded i roto i te purpuru he earpieces. He **pōtae pūāhuru ( Beanie)** ranei **K-kāmēta** Ka taea te mau i raro i te potae. Hei pupuri i ararewa roto o ma i werawera, te pakitea & hinu te potae. **apatoko Waho: kanapa-marama / raro-whero** te marama rama; he camcorder.

**pōtae pūāhuru ( Beanie)** . Pōtae pūāhuru hipokina te upoko katoa whaki nga kanohi anake. Kei te whenu roto o huruhuru ranei te ranunga o te miro & huruhuru (**Kahore he muka waihanga**) . Taea e tetahi te tae tauira ranei kia whai i te pom-pom whakapaipai i runga i runga. A, no te hiahiatia kahore tiaki mata & kaki te taea te hurihia pōtae pūāhuru ake & riro he 'Beanie'.

**K-kāmēta.** kia K-kāmēta hipokina te upoko katoa whaki nga kanohi anake.

E ohipa te reira i te upoko-taupoki & te arai (**Tiaki mōrahi**) . Kei te whenu roto o huruhuru ranei te ranunga o te miro & huruhuru (**Kahore he muka waihanga**) . Taea e tetahi te tae tauira ranei.



**pōtae pūāhuru** ranei **K-kāmēta** tiaki e rua mā te aits i mau i te ihu & mangai. Ngongoa parahanga, kua karohia whakamate mate ma'i pee & ngārara stinging. I tua atu pāwera & Asthma e iti. Te whakaiti i te pānga o te hau maroke & matao. Kei roto horahanga mate ma'i pee.



## Kei te mau tonu Head-tiaki, ka waho.

**Paruru--kakahu** Kei te hiahiatia ki te te tiaki i te tangata-tinana i te āhuarangi, mate & parahanga. Ko te wāhanga tinana matua tiakina e Pro- tective kakahu he upoko, kiri & waewae. **kia tonu tiaki-kakahu** kia mau ki waho.

Me kiri rota o te tiaki, i te ngau (**Kararehe, tangata**) , wero (**Insects, Needles**) , mahaki ko (**Bacteria, Harore, iroriki, Virus**) , iraruke (**Heat, Solar, Nuclear**) , Mārakerake (**Waikawa, Fire, Frost, koi-taha, mākū**) .



**Ngau-tiaki:** karo / kararehe kino riri & tangata.

**Wero-tiaki :** cover kiri (**Paruru--kakahu**) . Kua e taia he tohu ranei te tinana-wero (**Whaiaro Rauakitua-i te tinana-wero tattoo ranei he mate rerekē, kia meinga mate**) . **Tiakina maihao ka tuitui.**

**Mate-tiaki:** kiri Clean, taupoki ki Protective-kakahu. **Healthy Diet, Mahi, Herb & kakara, Ngā āpitihanga & kano.**



**Radiation-tiaki:** cover kiri (Paruru--kakahu) hoki te wera & solar. Hoki karihi he take motuhake hipoki 100% o te tinana. **Whakatūpato!**

Tuu ia whanau kiri (Kiri kau) ki nga mea timatanga (Weather) He ora o.

**Mārakerake-tiaki:** Tiaki-kakahu, Coverall (Ki te autahu'araa) ranei 2-wahi i hanga o te harakeke, Cotton, Wool, ranei he miro / huruhuru ranunga (Kahore he muka tic synthe-) tetahi tae tetahi tauira. rānei (Coverall 2-wahi ranei) kia whai i te kaki t-shirt, e whakapehapeha \* ringa & waewae katia i ringa & nga pona

(Tauira tohu) . . . \* Ringa whakakake & waewae tukua tuke & turi hononga ki te neke noa ano te rangi i roto hanga mana āhuarangi mō te kiri & tinana.

**Clothing** Me ki kia hanga i roto i o muka tūturu: kararehe-hiako, hiraka, te tipu-muka, miro huruhuru ranei. e kore e Artificial-muka whakamahia mō te kakahu & tetahi mo te tangata-kiri. Ko te hanga o Artificial-muka mo pito kakahu, hangarua kararehe ngā te hoki tahi atu take.

**waewae** Me tiaki (Tōkena, pūtu) . i Climate & patoto. Kiri, Waewae & pona kei i mōrea.



**tōkena** E hanga i roto i o Cotton, Wool, ranei he miro / huruhuru ranunga (Kahore he muka etic synthe-) tetahi tae tetahi tauira. Tōkena i matūriki hiriwa parakore (Kahore koranu) whatu i roto i, hoatu anti-kitakita, anti-koiora & anti-pateko perties tei, whakaiti kakara. Tōkena hipokina Waewae ki runga ki te 7cm runga ake ponapona.

**Boots** whai hiako paruru runga (Kahore ō) , I roto er leath- ngohengohe (Kahore ō) , Kapu hiako rapa ranei (Kia hangarua) . Boots e ki te tiaki i Waewae ki runga ki te 7cm runga ake ponapona. **Tuhipoka!** tiaki waewae e kore e tiaki (Peneitia, slippers, here) Waewae & ponapona he maumau. kia tonu tiaki waewae kia mau ki waho. E haere hu waho he ora o.

**ia-** E mau tiaki i roto i te puka o karapu rite hiahitia! E hanga o Leather, Cotton, Wool, ranei he miro / huruhuru ranunga karapu (Kahore he muka tic synthe-) tetahi tae tetahi tauira.

Kei te mau tonu tiaki-kakahu, ka waho.

**Paruru--Shelter ( home, ora, mahi)** he hiahia tangata, tiaki i te Crime (Haumarutanga) , Elements (Weather) , Ahi, pepeke & Pollution . Utu paruru--Shelter ko te **1GOD**

homai tika! Te kaitiaki-Guardian hiahia Cluster-whare (Hapori-ora) .



**Room ' s** witi, taiepa, tuanui, ngā o Huripari, Fire & haumākū tiketike ātete precast awhi Concrete. **patunga** Me ki kia ma maku-ūkui -taea, nonslip, anti-pateko, pokedokea & hēoi koriri, mā.

**tatau:** Tapawhā anga rakau-kore. i waho , Mārō, hōpane roto & waho matua ngārara tuwhera mata-tatau, 1-ara kite. Inner , Mārō, roto hōpane.

Whakapae Sliding- **Windows** E kauruku rua-ngingilá. Square anga te rakau-kore. E kore pihi vevete i ranei (E hawata ana: puehu, iroriki, ngārara, ...) kuware hei utu waho (Hōpane) roto whakapae retireti mata pepeke &.

hoki **whakawera** \* whakawera pokapū (Steam, wera-wai) Kei te whakamahia. Tautauā Ko e tohanga rangi tūturu. Room-pāmahana 19-21 ° C.

\* Energy pahua Ko te Crime

**Lighting** \* kia whakawhiti aunoa I / Weto.

\* Energy pahua Ko te Crime

ngā Tuanui Shelter Non-kāinga o Solar-awhi. Te tangata i te **1GOD** hoatu tika ki a utu Haumarū e tama<sup>o</sup>i Living tatou mau ati (Shelter) . kua he fatongia ki te homai i tona taupori ki utu Quarters Living Haumarū Kāwanatanga. Shelter (Cluster-whare) Kei te supp- teka e ' **Shire** ' ( Kāwanatanga ā-Rohe) . wahi ora utu katoa he wae Rental.

Tiaki-Shelter mo Survival, Haumarutanga, Whakamarietia ...

## Tuu ia whanau kiri ko Kiri kau ( HE & SHIE)

Tuu ia whanau kiri (Kiri kau) ki nga mea timatanga (Weather) He ora o: Puehu, abrasions, Frost, Heat, mahaki ko, iraruke, wero hoki, Wind, maku. A, no te waho cover kiri & makawe!

kiri whanau (Kiri kau) fakae'a te kiri ki puehu. Puehu maroke ake i te kiri & clogs ake te kiri-kōputaputa tu kiri i te kupukupu. Hoki tanumia ake kiri-kōputaputa ko te whenua hei tupuranga mo mate (Oranga, mamae) . Horoia puehu o! Whakamahia moisturizer!

kiri whanau (Kiri kau) He mamae & kāore kia arahi ki mahaki ko piki he abrasions e tūkinō i te kiri. Hamani abrasions mā te horoi ki te hopi ngawari & wai. Hipokina abrasion ki taurāa, mau i roto i te wahi ki te rīpene tāpiapia. Kua e whakamahi i te rongoā horoi creme o ranei!

kiri whanau (Kiri kau) fakae'a te kiri ki Frost. pakaru huka ai te kiri kia pūmau tenei. Tangohia te pāpurenga i te matao. Whakakiia te ipu pāpaku ki nui te wai kua oti te tahu ki te 37 C ki taupoki ana i te wahi tinana frostbitten.





**RAWA** miria romiromitia kiko frostbitten ranei.



kiri whanau (**Kiri kau**) hora kiri ki Heat. Heat maroke ake kiri & kia whakangaromia ai ārahi mamae wā roa-& te mamae ki. rapu Taumaha & blistered weranga aro hauora arā.

kiri whanau (**Kiri kau**) fakae'a te kiri ki te iraruke (Solar) . UV High. hanga kiri nui hoki te mate radiation.

E mea pinepine mohio te mutunga rawa! Rapua tohutohu hauora.



kiri whanau (**Kiri kau**) hora kiri ki Wet. Roa te rongo ki Wet ketia pāmahana tinana. Ki te Whakahekea reira pāmahana tinana puta rawa nui te mate. A imi i te tauturu tonu!

kiri whanau (**Kiri kau**) fakae'a te kiri ki te wero. Ko te nuinga noa

Insect-wero (Bee, Hornet, waeroa, wāpu,

...). Pepeke-wero he take fakamamahi kiri-ritenga, huamo & maha mate nui.



kiri whanau (**Kiri kau**) fakae'a te kiri ki Hau. Hau maroke kiri & kia tahu ai. kiri Clean, te whakamahi moisturizer!

**Whakatūpatō!** Tuu ia whanau kiri (**Kiri kau**) ki nga mea timatanga (Weather) He ora o. tiaki kiri (Paruru--kakahu) tonu kia mau ki waho.

kiri whanau (**Kiri kau**) i roto i te iwi whānui pāpāho ranei ko te take morare. Kautanga; i waho te kāinga he moepuku whakaatu reira he kore o te trashy whakama. Ko te atu te kiri he HE OIA ranei whakaatu te trashy atu e ratou. iwi Trashy e ki kia tukinotia, ano he paru. Ko ratou he koha i runga i tetahi hapori.

e kore te mea tūturu kauhoe o Human. E kore e hangaia ana te tinana tangata ki te ora i roto i raro ranei. Swimming i roto i ranei he ngau raro, un -hauora & kia karohia. Moana wai Natural (Moana) & Wai uta (Ngā roto, awa, ...) . wai anuanu puna kaukau, kaukau o, ...

**wai Natural** Ko te whare paku ki nga mea katoa e noho ana i roto i te wai.

Manu e rere ki runga i te wai mahi ratou kapa paru. Animals & te tangata parakaingaki mutunga ake i roto i nga wai uta, moana. Iwi i runga i one mimi, paheke, maka-ake, ... Swimming i roto i te wharepaku ko e hawata ana ki te kiri. Gulping wai wharepaku ko he mōrea hauora nui. Kaua e rave i te reira!

**wai Natural** hautai rite mimiti poke, tāoke, ... Air pollution:

waikawa-ua, pungarehu (Tahunga, hūnga) , puehu (Keri, vero) , Radiation karihi (Teihana mana, hōia) . Air pollution tomo te mekameka kai (I te hau, te oneone, te wai) hopea mutu ake te wahi o te (Mōrea hauora) kai tangata!

**Water pollution:** Kōhao, Dumping, runoffs, waka wai. Drill- mau hoki te hau & wai parawae-kora polutes. Akiritia o ngā matū, taero, paru, raw-parakaingaki, kei te tupu tāoke rā. Runoffs (Tāoke, matū, taero, paru, raw-parakaingaki) i tupuhi-wai, pāmu, ahumahi, whakapokea. Water waka nuinga-kawe, ipu-kaipuke, taraka fakalangi, submarines, trawler, manua o i whakapoke nui. whakapokea ano iti te wai-waka wai rawa uta. Whakapoke rangi, te oneone & wai ko, 'Environmental Vandalism' he hara: **MS / R7** . pai katoa Waka & ina tauhi ana pito.

**wai anuanu** roto i te ranunga o ngā matū e maroke ake & mukākā kanohi, makawe & kiri. E karohia puna kaukau & kaukau o. **Swimming wai** he ururu elitist o te wai hou kau.



### hiswasteends T!

Kua hua te taonga-momotu iwi i roto i te mangere hōhā i wai tūturu & te wāhi ora o te tini o lifeforms rawa nui ding inva-. Kua arahina tenei whakaekenga tangata taihara o te wai māori ki te tauhohe ārai i **1GOD** mau hamaniraa o te moana.



**Jellyfish** whakamahi ratou kawekawe ki wero. Etahi anake mukākā kiri. Ētahi atu 'He mamae, te hanga opupu fakamamahi. he whakamate tāoke ika Jelly- ka weroa maha nga wa & reira ko te hanga ki runga o te tāoke. Kahore hoki e mohio ki te mea i reira te mea he hanga ake o tāoke. He pai ki te rapu i hohoro tauturu a te taote.

**Stonefish** Ko tetahi o nga ika tino e werewere ana i roto i te ao. A, no te takahia i runga i te taha o te ware ngau ope tangata ki te waewae. putanga (Te ora ranei te mate) maha, tei runga i te aha tomo nui ware ngau paitini te tinana. Ko te māraa ja Melita o te wero, pehea hohoro riro te tangata ha faito o oro'a. Te kōpā mania ranei e taea muri mō ētahi wiki i muri i te wero.



**wheke Blue-marae** E mohio rite tetahi o kararehe moana tino werewere o te ao. Ratou ware ngau ai nui & maha katoa pāpāngia tinana. No te mea o te pāpāngia e puta, ngaua kahore ara o te mau signal- mō te tauturu ranei tetahi ara o tohu mamae. He wātea No blue- marae wheke antivenom. Kia mau ki te tangata manawa.

**moana urchin** wharanga ki kikokiko i tarakina reira a taea e nui. pupuhi ratou, hei whero & matia. kia ratou hei tino mamae & e pāngia ana ki te mate. Ki te whakaaetia ki te horapa i roto i te toto a tawhio noa te tinana ka meinga mate koe. **Ka taea e mate whakakeke whakamatea.**



**koeko ngata** Ka taea e tafe roto karapu. Ko te koeko geography ko te fakatupu mate tokolahi, me neke atu i te 100 tāoke i roto i ona body. There iti he kahore anti-ware ngau mō ngata tihi.

He puhoi ki te whakaatu Symtons. Rapua tohutohu hauora.

**Stingrays** whai i te koi, Stinger mamae werewere e whai ratou i te ngakau tope. A, no te weroa i roto i te ngakau anake te tauturu tonu hauora e whakaora i te tangata. **Kaua e kauhoe i runga i te singray.**



**pūkohu ngaruru kino** Kei te meinga e tāone / engaenga tapa. ai te reira i kino nui ki kararehe, te tangata, te taiiao & ōhanga. e kore koe e taea e te inu i te reira ranei kauhoe i roto i reira.

A, no te **moana kutu** Ko e pā ana ki, te mea tuatahi kite koutou ina peke koe i roto i te moana, ko to ratou wero katoa i runga i to koutou kiri. **Hoki te tahi mea kia iti, e taea tino fao ratou he tokua; Ko reira tata nui ki te hoatu koe atu haere i roto i te wai. A, no te toto rapu tohutohu hauora.**



ūkui Sharks nga moana o mea ngoikore mate.

A, no te whakaekea te tangata nga Moana. **riro te Shark te kaitiaki o nga moana.**

**1GOD** hanga nga moana mō mea moana & kai mō mea i roto i te rangi & i runga i te whenua. I tua atu i hoki te tangata. kihai ia i hanga i te moana mō te thrillseeking tangata. **Kauhoe, ngaru, retireti wai, waka, ina tauihi ana, snorkeling e Environmental Vandalism, mutu reira.**

### riri rahi ki te tangata-tinana ' **GM** ' ( Genetic Whakarereke)

whakarereke ira momo (**GM**) ko anti- **1GOD** , he riri ki te tangata, te tahi atu mea katoa & te taiiao. GM-Crop no o te rere-i runga i te pānga ketia te katoa kai-mekameka. **Te** hanga irakētanga e hanga pāwera hou, Diseases unknown, Life-whakawehi Global-Mala 'i roto i te mau melo katoa o te Kai-mekameka! ka waiho hei iwi atu mate, Die teina, pēpi atu mate, atu whakatahe ...

Cure ki tenei riri ki Arama & Eco-Pūnaha ko Prevention & rongoā. **Kāti:** GM-Research, GM Seed-hanga & GM-Crop whakatipu. **hāmene i:** GM-Scientist, Executives whakangao, Directors, Owners & Crop-Growers mō " Crime ki Arama & ki te-pūnaha Eco ". **MS / R7**

faaore Kāwanatanga Threat mā te tuaikerekere GM-Research & Seed production whakaurunga. E tahuna GM Crops. ko oneone poke GM-Crops i tupu ngaua te 3 tau rere. Kāwanatanga e kore e whakatinana Ārai & Treatment, kua whakakapi.

## ZERO kātakí ki GM !!!

### Disability

Hauātanga i whanau, aituā, te ma'i, te tutu. **kia aronganui hauātanga (Manukanuka, korekore, ...)** , **hinengaro (Āhotea, shizophrenia ,..)** **tinana (Tapuhia, matapo, turi, tupu, quadriplegia, ...)** **fakasekisuálé (Nonofo, pedophilia, transgenderism)** . **Disability Ko te take hapori. hira ake te reira i Family hinaaro takitahi ranei. Tetahi E hopoia na disa- e poka ki te kounga morare o te ora o te utuafare, tuākana, hapori. Kei te mahi ki te taha o ngā ratonga hapori.**

### Ko te riri nui ki te takitahi, ko te ' tutu '

tīmata tutu ki te poho o. taiao tutu i roto i-tonu te pensity tei ki te tutu mo te toenga o te ora. Ko te keno ki te tutu me te keu ki te tahuri tutu. **pāngia e: Alcohol, te riri, whakapā-hākinakina wehi, whawhai-hākinakina, kuware, whakaitinga, kore o aumaiui, hinengaro liliu taonga, hoa-pēhanga, whakapataritari, ataata tutu, tutu ataata-tākaro, ...**

He wāhi poho ki a māmā ka & papa-waha memeha tahi i te tahi. Ako e he reira pai ki te waha whakatupu kino & ka rave i te reira i muri mai i roto i te ora. He poho kitea ki a māmā ka te kino ia i te pae tino i te papa. OIA e muri i roto i te ora mau tūkinō tinana e HE hou-whanau. ka whakaaro NE hou-whanau te reira pai ki te kino ia OIA.

**kia haere mai te tutu i tetahi atu takitahi (S) .**

Kia haere mai te reira i i kararehe. Ka taea e haere mai te reira i i Pets.

Kia haere mai te reira i te mea o te mahi Kawanatanga otirā ranei.

mai te reira ki te whakaekenga ke.



He hapori e noho ki & kore pupuri haepapa 'nanakia'. e  
**'Patua!' ( Materoto, Arata, mate utu, kohuru, Massacre)**  
Killing te tangata ko te riri ki a Arama katoa & te tawai ki **1GOD !!!**  
KORE tangata, Organization, he tika ki te KILL Kawanatanga!  
**Tuhinga IS RAWA te Tuhinga !!!**

## Kāti, 'Nanakia', tīmata i te kāinga!

mau melo atoa commuity he fatongia ora tangata ki te roto i te tutu. Hono (Tīmata)  
Tata Watch. Kia mau, pūrongo, hopu (Harangotengote) , ...



Hanga to koutou hapori i te rohe free hara!

Kia mahara e kore ko tutu te whakahoki. Ehara i te mea he otinga!

### Titauraa 3: Life-roa, e rapu, riro & tono mōhiotanga

Te roro Me te faaohiparaa i ki te pupuri i te mahi. Kei te rapu nga mahi pai, whiwhi, te  
tono mohio & te reira tonu. tīmata rapu Knowledge ki Free Mātauranga (Ako &  
whakaakona) .

Aru i te whakangungu ākonga-kaipuke. Ka rite ki hiahia aru e te mātauranga anō. Ko tūmatanui  
mātauranga katoa. mutu mātauranga Private!

Rapu Knowledge tikanga tono pātai. Te noaaraa te Knowledge tikanga whiwhi pahonora.  
Hoatu Knowledge tikanga te whakamahi i pahonora ki te whai Ideas & ka tango mahi. tikanga  
Continuity haere i runga i Knowledge whakaemi katoa ki te Generation muri.

Me pēhea te ki te ui?

1 whakatakoto te pātai kei te (Nui kia rite ki te farii i te whai hua

whakahoki)

2 nei ki te ui ' **Rapua** ' te tangata ki te tohu tika (reira

kia waiho hei hiahia ki te ui atu i te 1 tangata)

3 Maururu te tangata e whakahoki (Pūkenga pāpori pai)

4 ' **riro** ' te whakahoki e manakohia (I ētahi wā i reira he kahore manakohia

whakahoki)

Tuhia 5 audio ranei whakahoki record / ataata (S)

6 ' **Hoatu** ' aha koe ' **ako** ' ( whakahoki)

7 Whakamahia tō mōhiotanga hou kia ' **whakaako** ' ētahi atu ('ilo-Continuity)

He aha ki te ui?

mea katoa (Mahara, rapu & whiwhi mōhiotanga)

A, no te ki te ui?

Na (Mahara, pūkenga pāpori pai)

He aha ki te ui?

He hiahia (Pākiki, me mohio, te whakahaere) whakatika ki te ui pātai.



## ARIĀ

**Ngaahi Fakakaukau** Ko te timatanga o te Future.

Ngaahi Fakakaukau hanga reira taea ki te pupuri i ki huringa kunenga ake. Ko te auaha tino, hua o te katoa mahi mana whakairo hinengaro ngā whakaaro.

He ki kia ora taua i roto i Knowledge-Continuity ngā whakaaro.

Kaua e tukua Ideas e wareware ngaro ranei. Tuhituhia ratou ki raro. **Store, ahua, kōnae & anō ratou!**

E whakaaro i nga ra rota o whakaaro atu & hohoro wareware ranei ngaro. Ko te take e kore e i tiaki ratou, tuhia tuhituhia iho ranei. **Kua ngaro te pai!**

He hārakiraki Memory ina tae mai te reira ki te tiaki & poipoi whakaaro hou. E mauria he pukapuka (Mahere) ranei kaiwhakamahara ki a koutou & ka developes te whakaaro, e tiaki i te reira. **kōnae Weekly koutou whakaaro!**

Arotake i o koutou whakaaro. Ka rite ki te arotake koe koutou whakaaro (Katoa 4 wiki) . Ka kahore uara ētahi & kore e utu iri i runga i ki. Tūraki ratou. whai hua puta ētahi whakaaro inaianei ranei i etahi rā i muri mai. Kia mau ki enei & kōnae ratou: 'Active', 'muri' ranei. **I muri te arotake & take tango i te kōnae 'Active'.**

Tangohia te whakaaro! Na meinga tenei whakaaro tupu. A feruri i te reira. Herea te whakaaro ki ngā whakaaro e pā ana. **Rangahau, tamata ki te kitea tetahi mea rite hototahi ki tenei whakaaro ranei. Te tūhura koki katoa & taea.**

A, no te whakaaro koe he rite ki te kia tono koutou whakaaro. Rave i te reira. **Whakamātauria ki te tiki**

urupare kia taea e te whakaaro pai-faata'i.

Fakakaukau tohu Future roto i Knowledge-Continuity. Me whakarite Knowledge-Continuity mā te pupuri i tou kōnae Ideas whakahoutia. I tua atu i roto i to koutou 'E' whakahua te wahi e taea te kitea ratou.

Tautoko koutou Fakakaukau ki Rangahau. Rangahau Internet, Archives, whare pukapuka ... I roto i ētahi wā whakamahi pātai '.

## ITE - Continuity

hanga Knowledge-Continuity mōhiotanga o te takitahi (Whakairo hinengaro) tahuti ore. takitahi katoa i tau 14 e pupuri record o ratou ora-wheako (E rua pai & rarahi) . Me o Family hopu, tiaki & faaamu ratou hinengaro-taonga.

Me hopu Organizations, tiaki & anō-whakamahi ratou kaimahi, 'e ahau-P'. Me whakamahi te Hapori ratou tangata hinengaro-taonga mo te pai o te katoa. pupuri Porowini-Kāwanatanga Archives.

Plagiarize ki te hanga i runga i & kōkiri whakaaro hou. He aha anō te tahi mea te pai e tuhituhia. Engari whakamahi i te reira & whakawhānui runga reira. Evolution haereraa ses mā te hanga i runga i ngā & ka hanga hou. Mātauranga kia mahi te taua. He whakaaro mai ki te mutunga. Rarau tetahi e taea te hangarua ki te kōkiri whakaaro hou!

hanga Writing ritenga tatou tauturu te reira ki a tatou te kōrero ki ētahi atu. Writing taea ki te kōrero, faka'ānaua & pūrongo. Writing he wāhanga o'ilo- C ontinuity.



## Knowledge-Continuity wahi o to tatou Tahuti

### Ob li ga ti runga i 4: Ma teto mu ltiplý & tīmata ake f Ami

Hoki specie He ora te tangata ki te mate & tini. whakapono CG e te kahui & whakanuia he wahi o te hononga on (Holy- te Marena Contract) o te HE & te OIA. Ekengia & whakanuia waho te Marena Tapu ko, 'Trashy', denegrating moepuku, HE & OIA. Ko te tauira kino ki ngā tamariki. Na te reira e te Hapori titiro moepuku, kino. He pito 'Trashy'. E manawapa iwi Trashy & whakama!

Tamaiti-Molester, Same-ira (Takatāpui) & Raruraru-ira (Trans-ira) e kore e ki te tomo i te ' Tapu-te Marena Kirimana '. No te mea o ratou hauātanga moepuku & ratou kahui te ngau ke. Oral-

kahui (Kino takatāpui) . Whero-kahui (Rape takatāpui!) . Ēnei unnaturals fakasekisuale (Hauātanga) E tutakina atu ki te tiaki i te ngakau mamae & tamariki. He noa ka ite HE riri, anuanu & wa ha tutu ki enei unnaturals hauātanga fakasekisuale. Tamarii Molester, taua-ira & raruraru-ira he whāwhā tamariki tamaiti-molesting, he hara: **MS / R7**

Tetahi HE hiahia ki Oral-mate ki he OIA he whakaputa ke i te whakarihariha paru.

'e li'aki OIA HE. He whai hoa whiwhi OIA he whakarere. Whakaū Oral-kahui he Rape, he hara: **MS / R4** . Whakaū tara-kahui he Rape, he hara:

**MS / R5** . Tetahi hiahia ia ki whakaeneene-mate ki OIA ko te disgus-ting torturer paru. Whakamamae Ko te hara: **MS / R6** . He whai hoa whiwhi OIA he whakarere datory tane.

Te kimi i te mate. tauiwi (Karaitiana, ...) titiro hoki te aroha. Mate mō te trashy hiahia. E rave rahi e kore e kitea i te hoa ki te tini ki. apiti o te capitalist kia kia trashy & ētahi wā ki te whakapiki ake i te taonga & / ranei mana. He maha ngā ahurea i ngā mātua whakatau. Kore o enei kei roto i te moni pai o te hapori.

Te kaitiaki-kaitiaki i whakatau te Porowini-Kāwanatanga i roto i 'CE' ( Hapori Emergency ratonga) e tomo te ' Tapu-te Marena 'Contract (H-MC) . Katoa 17 tau OIA & nga 18 tau haere HE, CE.

I roto i CE aromatawaitia katoa i runga i te āhua o e taea ratou e tino whai hua ki te iwi. Kahui & whakanuia ko pai ka HE & OIA he taitamariki.

I roto i CE katoa kua OIA & e arotakea HE (Fakaeongo, tane tatau & tinana) i runga i to ratou kaha ki te mate. whakatau 'CE' i etahi taurangi 'e he tika ki te tomo i te' 'Contract Tapu-te Marena.

Ngā Tāupe: Fakaeongo, hinengaro & tinana pai; Porowini-kanorau; Ā-tapatahi.



Ko te whakaaro matua mo te ora (Specie oranga) ko ki te mate, kia tini & tīmata te whānau. Oreraa ki rave i te reira te ora i te ora rahua. Kāore ki te 1 Ihowa, & ki te hapori. Specie oranga & tīmata te whānau ko te HE & OIA me.

OIA & HE e tinana e taea ki te tini riro 'mātua Foster-'. tomo ratou he Contract 'Tapu-te Marena'. 'CE' kaiwhakawhiwhi te 'tamariki'.

mau utuafare te kaitiaki-kaitiaki whakaara ratou tamariki ki te awhina hapori. haere te whaea 'CG' ' SmeC (Shire hauora & mātauranga Matatini) '. haere OIA 'SmeC' 6 ra i te wiki tae noa ki te rau tamaiti whakaotinga





'SmeC' (Kite Shire) .

celebrate C

2. 1. 7 .

om B mate ra

C - G Ka le nd er



### Ob li ga ti i runga 5: Whakahonoretia, faatura koutou matua & kuí.

tautoko manaaki tētahi ki tētahi kaitiaki-kaitiaki i te mau melo o te utuafare. Ko te turanga o te ora i roto i te au maite. Whakahonoretia tou papa, tou whaea & kuí i roto i te ora & ākeāke.

E whakahonoretia ngā mātua mō te hapu. E whakahonoretia Grandparents mō te whakarato tikanga, tuku iho, te matauranga-tonu & iho.

Whakahonoretia tou matua & kuí i roto i te ora & ākeāke ..

### homai Whakahonoretia te! roaa te faatura te!

Mau metua e te mahi ratou hopoi'a o te tiaki ki a ratou tamariki. Whiwhi te whakaute o ratou tamariki & faatura hapori. Tamariki e titiro i muri i to ratou mau metua paari. Whiwhi te faatura o ratou mātua & hapori.

He he māramatanga o te whanonga tauutuutu i waenganui i ngā mātua & ratou uri He hapori. whakaara uri ngā mātua ki te paerewa hapori (L-GM) . titiro tamariki i muri i to ratou mau metua paari. **Tuhipoka!**

Me mātua / ngaahi kuí develope he hiahia mo te tokoni ngaio. e i runga i te hapori ki te whai wāhi i te utuafare.

### Ngā mātua 'Fatongia o tiaki'

ora ngā mātua e **1GOD** o hoahoa. **HE** Ko Matua, Kaiwhakarato / Kaitiaki.

**OIA** Ko Mother, Kaitiaki / tauhi'api. Ko te paerewa hapori hoki tenei.

whakarato ngā mātua, kai, kakahu & piringa. whai wāhi ngā mātua ki Hapori Free-mātauranga & Free-Health. haapii te mau metua i to ratou mau tamarii ia faatura i to ratou mau Grandparents.

### Whakaatu faaturaraa

Tamariki ki ngā mātua, kuí, kaiako, āpiha tiaki & pirihihana.

Juniors ki Seniors. Tangata katoa ma'itihia iwi.

### Pepeke faaturaraa

e kore e taea te mawehe atu Whakahonoretia. taea te faatura. Te tangata whakaaturia faatura atoa ki te faatura wewete faatura.

## Mahia kaupapa Fun-Day ( CG Kalender)

5\_3\_7 metua vahine ra whakahonore tamariki ratou whaea.

10\_1\_7 matua ra whakahonore tamariki ratou papa.

7\_1\_7 Grandparents ra honore tamariki & Makapuná  
Grandparents.



## Whakahonoretia, faaturaraa, turanga o: Family, Harmony, Community, Porowini.

**Ob li ga ti runga i 6: Tiakina te Taiao & tona ora-puka katoa.**

Katoa kaitiaki Guardian kua te titauraa ki tiaki i te oro'a'ātakai & tona ora-puka katoa. Ko reira wahi o Destiny a Arama. Being kaitiaki o te Tinana Universe & **1GOD o fakatupu reira.**

Products i te ariā-wā e ki kia hauora, haumarū, pōpopo kore-whakapoke te kore tukurua & / ranei. Mea katoa whakaputaina whakamahia he pōpopo & / te kore tukurua ranei. Te whakaputa mowhiti / Manufactu- e hawata ana, haumarū, whakapoke taonga ko te hara, **MS / R7**

## MONSTERSEEDS

whakarerekētia ira (**Engineered**) hāngai kai e i runga i Seeds puta ke e te tangata o **1GOD o** hoahoa taketake, mo te whakaaro o apo, Profi- teering & kino **1GOD . 1GOD e** kore e hiahia ana mowhiti reenginee- ira. Te tangata e ki te tārua & Evolution ko ki te whakaputa ke & mutata.

pānga te kai mea kai ratou nakunaku. Hei ngaungau otaota Whakakē he mea kūnātunga whakakē pūnaha (Ira anō-kaipūkaha) ano mā Evolution. tenei anuanu (**Anti-1GOD**) pato Hangaia Evolution momo hou te ngau ke o irakētanga.



whakarereke ira momo (**GM**) ko anti- **1GOD** , he riri ki te tangata, te tahi atu mea katoa & te taiao. GM-Crop no o te rere-i runga i te pānga ketia te katoa kai-mekameka. Te hanga irakētanga e hanga Diseases hou & Life-whakawehi Global-Mala 'i roto i te mau melo katoa o te Kai-mekameka! ka waiho hei iwi atu mate, Die teina, pēpi atu mate, atu whakatahe, atu kararehe / mōkai patua ...

**GM-Food ( Ora o Food ) : Alfalfa, Baby-kai, Bacon, Breakfast-**

Totokore, taro, kanōra, chicory, Kānga, te hinu Cotton-purapura, Hēki, Hama, Mātiarāni, Meat, Papaya, Pī, Potato, Poultry, Hōtiti, meatia, Sugar-pīti, sugarcane, Sweet-Peppers, Tomatoes, Witi, Zucchini , ...



## MUSTDO !!!

faaore Kāwanatanga Threat mā te tuaikerekere GM-rangahau & Seed whakaurunga ahumahi. E tahuna GM Crops. ko oneone poke GM-Crops i tupu ngaua te 3 tau rere. Kāwanatanga e kore e whakatinana tenei 'Treatment' whakakapia te & puritia haepapa.



te whakawa Kāwanatanga: GM-Scientist, Executives, Owners Directors whakangao, & Crop-Growers hoki: " **Crime ki Arama & ki te-pūnaha Eco** ". **MS / R7**

## ZERO kātakí ki GM !!!

### Energy Pollution ( **Huri Climate** )

nui rawa te rēhia-wā, mau fare nui rawa, utu nui rawa, he maha rawa gadgets kāore i, hanga he titi i roto i tonu te whakanui ake hiahia pūngao.

I tēnei wā kei te whakapoke Energy, he utu unga tiketike, e faaru'eee tiketike utu ning / tiaki.

Whakapoke Energy whakawhirinaki i runga i tahunga, Coal, Gas, Oil & konukarihi. **Pito katoa tahu !!!**



### hinu anga pōhatu **Coal** hua **Energy Dirty**



He wera waro hua moni nui o te rangi whakapoke waro hāorarua & paowa Te hauhā pahure ake. horoia 50% e ki raro, e ua te toenga piki i roto i te huru. Ko te hauhā Waro ka taea i roto i te rā ki te mahana i te whenua, engari ārai etahi o te wera i te itehia i hoki ki te wāhi. Hua: e painaina ana rangi, te oneone & wai. mahanatanga o te ao.

Ko te hua, ko te e te āta whakawera ake mata o Papatūānuku. Kua nui haere tenei whakawera ake o te pāmahana mata tino mai te tau 'e te' \*  
(2004) . Kei te whakaiti tenei mahana te rahi o kōpaka & icecaps neke  
. Hua i roto i te mahana & maranga taumata moana & panoni āhuarangi. huringa  
Climate: roa taurakitanga tamoe, uira atu kino, ua taimaha, kaha hau tere, ohore  
nohopuku te huri rangi.

\* whakahaere-wā CG New-Age

He whakaiti i roto i te waro-tahu ki 'E' (Kore) Kei te hiahiatia inaianei. Heoi e pirau,  
ore tika, siokita nga iwi kawenga mō te tahu waro & kore e taea te okioki i runga i ki te  
mutu tahu waro. Na reira te pūtake (Waro) hoki tahunga Me whakakahore te whakapoke.  
poka waro  
e tutakina. Taka taputapu Coal-tahu te. Coalminers & muratahi e puritia  
haepapa, hāmenetia, MS / R7

**STOP** nga lorries, kati te Mines:  
**ORA !!!**



e kore te Coal rite kaiwhakarato pūngao noa whakakapi e tetahi kaiwhakarato pūngao. Ko te  
whakamahi pūngao ia tangata, ko te ki te kia heke e whakaūtia Rāhui, taukiri e. Night-Rāhui whakaiti  
whakamahi pūngao, ara-patua, hara ...

Whakanuia ai te kahui.

Domestic & kore-kāinga tahunga o paru, rakau, waro, hau & hinu mo te tunu kai, whakawera &  
mana, MUTU! Power-Teihana e tahu (Waro, hau, hinu, konukarihi, ..) ki te waihanga pūngao e  
tutakina-Raro & wāwāhitanga.

E whakapoke Owners & kua hāmenetia ngā, MS / R7 . E katia & hiri Coal & konukarihi  
maina. Mining Owners & ngā e hāmenetia, MS / R7

Non-breathable Air. E koe 4 meneti ki te ora!

### whakaputaina Energy e tahunga-kore.

whakaputaina Energy e tahunga-kore. He wera ki te neke kāinga & kore-kāinga  
Ngata'anga ikiiki! Gas & Oil i whakamahi kore-tahu.

whakakapi waka kāinga & nondomestic runga Freeways te ki  
'purumu-Ruxmaniben'! waka-tawhiti roa uta ko e Rail anake. Kei te poua ngā waka  
whakapoke takitahi i roto i. Whakakore purumu hou.

## Fracking

Fracking Ko te riri nui ki te taiao, te hapori, te tangata, ...

Fracking Ko te tukanga o ngā wiri whenua & injecting inu i te pēhanga tiketike ki toka tokauku kua ngatatata nga tuku i te reira hau. pēhanga High pāngia e 'Earthquakes'. Ki te tupu tenei haere faultlines taea tīmata te reira i te nui **1**

Me milioni o te rita o te wai i ia tukanga. He matū paitini & onepu tāpiri te Water. I roto i te tukanga mewaro hau & matū paitini whakapokea manawa whenua tata. Inu i tenei wai kua resul- Ted i te wā o neurological, rongo & romahā kino. Rua ki te tangata & kararehe. Kei te hoki kino pāngia otaota.



mahue te inu ururu i roto i puddles whenua runga ake ki te whakaeto. E tukuangé mau pūhui organic ahua ki te huru, poke rangi, te hanga taumata whenua ozone & ua waikawa. Nā tēnei, i roto i te kararehe hawata & shriveling wahi kai inedible, hua, hua, ... noho comp- takoto o rohirohi, whakapairuaki, pāhoahoa & kino. kia hua ano hau i roto i te 'wildfire' o.

Ko te whakamahi o explosives pāngia e te Earthquake. Te whakamahi tata faultlines taea tīmata te Earthquake nui anywere me te ripahapa (Wa tawhiti atu ha) . Ēnei pahūtanga tūkinu hoki Faarii raro te wai. te tuku hoki ratou hau e hanga te tangata, te kararehe & otaota mate. Ka taea e ēnei haurehu hei te take o wildfire (S) !

**Fracking Ngata'anga!** E hāmenetia rangatira & ngā, **MS / R7** .

Kāwanatanga e tuku whakakapia Fracking te & puritia haepapa ona ngā mema, **MS / R7** .

i **maoro** ka nui te tonu mo te hou-wai te wātea o te wai fresh-. o arawai poke (Awa, awa, awa, harotoroto, roto, ...) te hanga i tētahi kaimahi o hou-wai. Storm-wai ki tonu i te tāoke, paihana, Pharmaceuticals, .. ture akiritia o ururu ahumahi, tāoke, paihana,

... Whakapoke o arawai pito, e hāmenetia i whakapoke, takitahi **MS / R3 etahi katoa, MS / R7** .

e whakapoke whakangahau Mutu. I roto i te Air: Air-whakaatu, private- puritia: plane, jet, topatopa, haruru, wāhi-rakau, ... I roto i te / i raro i te wai: racing poti fakamīsini, atu: fare-cruiser, ipu-kaipuke,

waka topaki, faahee jet, tere-kaipuke, parahutihuti, .. I runga i te whenua: 2.3 & 4 wira whai pūkaha, huringa, paihikara, buggies, SUV, hākinakina-waka, limousines, waka papai katoa. Car-hōiho, car-stunts.

## horomanga No-wai. E koe 4 ra ki te ora!

iti te hanga o te paru te!

Making hua tuku i \* MUTU! Paraurehe-mēra tāngia \* MUTU! Ko te hanga o te Paraurehe faufaa (Collectibles, gadgets, taputapu designer-, ...) \* MUTU! whakamahia tākai pōpopo mati ranei te.



\* E hāmenetia ēnei kaiwhakarato, **MS / R7**

### pests



insecticides waho (Matū) E whakamahia i runga i hua, uru huarākau & kai. Hua, uru huarākau & kai e kua poke e ere no te tangata ranei kararehe consumption. E tahuna ratou e te hāpori (Shire) .

insecticides (Matū) taime ki te pūnaha wai mutu ake i roto i nga Moana, Oceans. Whakapoke i te Eco-pūnaha Ocean, whakapoke kaimoana. E hāmenetia turers Manuf- o insecticides, **MS / R7** . Kāwanatanga e tukua tenei poke e whakakapia & hāmenetia, **MS / R7**. Whakamahia insecticides māori.

He rite kino waipatutaru, whakapoke oneone & arawai. E hāmenetia ngā o te waipatutaru, **MS / R7** . Kāwanatanga e tukua tenei poke e whakakapia & hāmenetia, **MS / R7**.

**1GOD** Kei te tatari ki te rongō i KOE! **ÿ ÿ ÿ ÿ**

### DEFOLIANT - te pure

Whakama-ra 6.2.7.

aroha **1GOD** , Kaihanga o te tino ataahua Universe tou haehaa tino pono kaitiaki-kaitiaki (1<sup>st</sup> ingoa) E tiaki tipu, te oneone & wai i tāoke patoi & mutu whakarereke ira o tetahi mea ora e whakarite tahuna ana kawa Shire E whiua oneone waipatutaru, GM-Crops i whakapoke hoki te kororia o **1GOD** & te pai o Arama



whakamahia ana tēnei inoi kei i runga i Day Defoliant!



## **nanakia Animal**

**Mutu Animal nanakia. e hāmenetia hara, MS / R4 .**

**pūhiko whare** Kei te wahia & whakakapi ki 'Free-whānuī'.

**E hāmenetia ngā Pūhiko whare, MS / R4 .**



**waka Life Animal** atu i te 30 pito km. Takahi i te kaihangā ry prima-, Agent & operator waka e hāmenetia, **MS / R4** mo ia kararehe.



**circus** Whakamutunga Ture o kararehe. Animal kaiwhakangungu & Circus operator e hāmenetia, **MS / R4** mo ia mahi.

**Theme-** Mutu park kararehe whakangahau. Animal kaiwhakangungu & park operator e hāmenetia, **MS / R4** .



**kararehe** E katia & whakakapi e Wildlife wahi tapu e te whare anake specie rohe. Kei te katia te ture Zoo, hāmenetia operator te, **MS / R4** mo ia kararehe.



Ko te **greyhound-** Kei te kukume ahumahi racing wehi & mamae i roto i nga kararehe mā te whakamahi i ratou rite mōunu ora. e haea Rāpeti, ngā poaka ki, paihamu, punua heihei ranei, pipiripia motu, te haapurorohia tawhio & toia. Ko te maunu ora ko

**wehi, i roto i te mamae. MUTU tenei! Hoki ia maunu ora: MS / R4**

**Greyhounds** e te hunga e ka haua atu losers ranei kawa koperea mate & maka ranei. Ko te pūtia ahumahi kuri horo-racing Ahitereiria 17000+ Greyhounds te tau. e kore e mohiotia te reira e hia ora-mōunu e whakamamaetia, patua? Tangata katoa i roto i te ahumahi racing te kuri horo. Iwi petipeti & matakitaki ana e hara i te rōpū. He whakama ki tetahi hāpori, Fakamama'o mei ratou! Kaiwhakatairanga, Owners, Bookies: **MS / R4** mo ia kararehe.

**Oaoa-patu** ( **whai:** Safari, Royal, te tahi atu, ...) o monu- Mutu. Anake Rangers taea geese kararehe. Kaiwhakatairanga & Hunters e hāmenetia, **MS / R4** mo ia kararehe.





**Reihi kararehe pito . hoiho reihi, (Taiapa, Arei, ripeka-whenua, flat, ...)** , **Te tākarō Polo, racing paki (Trotting, kaiwhakahaere, ...)** , **whakaaturanga-pekepeke mutu.**

E wahia Racing wāhi. Racing rangatira kararehe, kaiwhakangungu & racing wāhi operator tiki, **MS / R4 .**

**Mulesing**, whakairo o te huruhuru-whanau kiri i hiku & kōaro rohe o hipi. kia whakapoke reira Hua i roto i te rota o te mamae mo te kararehe whakamamaetia. & hoki. **Mulesing, Mutu. Kei te hāmenetia te reira, MS / R4 mo ia kararehe.**



whawhai kararehe

Whakamutunga. Kaiwhakatairanga kararehe rangatira, kaiwhakangungu, bookie: **MS / R4** mo ia kararehe.

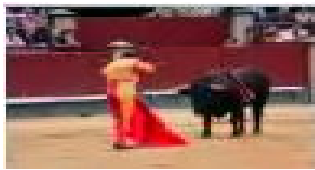

**a Bull-whawhai mutu!** E wahia whawhai pūru Arena o. Kaiwhakatairanga, Matador & tona rōpū e hāmenetia, **MS / R4 .**

whakama o Spectator ki runga ki a ratou. Mawehe ratou!

He nanakia te inbreeding o kuri e hawata ana mō memenga ahua. Ko te ahu chycephalic bra- (Pugs, Ingarihi & French Bulldogs) E muia ki ake ake kanohi flat. He taha-pānga tenei, te kupukupu raruraru he kuri collapsing i roto i te rangi & ngakau wera mate e tika ana ki te manawa rawakore, e hanga kuri mamae ratou ora katoa. Tenei momo o hua pito! E rehabilitated tutu'a & rangatira, **MS / R4** mo ia kararehe.

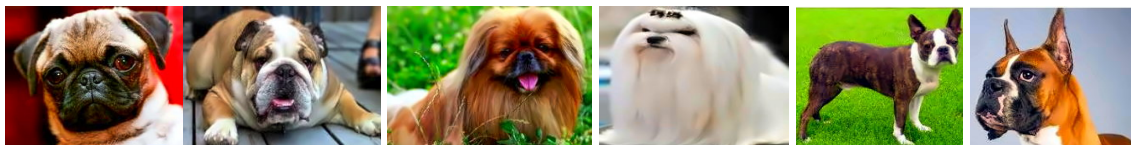

ahu Brachyce-phalic: American Staffordshire te māhunga, cheap Affenpin-, Bichon Frize, Boston te māhunga, Boxer, Brussels Griffon, Bulldog, Bullmastif, karamu corso, Kotaro Kingi Charles kurī Pāniora, Chihuahua, Chow Chow, Dogo Argentino, Dogue de Porau, English Mastiff, Bulldog French, Japanese Chin, Kingi Charles kurī Pāniora, Lhasa Apso, Maltese, Neapolitan Mastiff, Newfoundland, Pekingese, pug, Presa- Canario, Shar-Pei, Shih Tzu, silky te māhunga, Tibet kurī Pāniora, Yorkshire te māhunga.



# Military

whakapokea Military ki waka & explosives, A / N

(Ngota / karihi) B (Koiora) C (Matū) patu.

Ko ratou he riri ki te tangata, kararehe & tipu-ora. whakaurunga ction  
Produ- & stockpiles o enei patu he ngaaahi demo-, & hangarua e te  
Shire. Scientists e hanga enei patu whiwhi **MS / R7** . Kāwanatanga e  
tuku i te hanga rokiroki & / ranei o enei patu e whakakapia &  
hāmenetia, **MS / R7** .

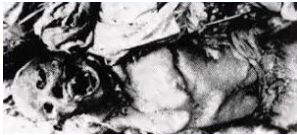

## Tiakina te Taiao!

### He Tufakanga & Civic morare Fatongia!

**1GOD** Kei te tatari ki te rongo i KOE! ỳ ỳ ỳ ỳ ỳ ỳ

wāhi noho - te pure Whakanui Habitat-ra 9.1.7.

aroha **1GOD** , Kaihanga o te tino ataahua Universe tou haehaa tino  
pono kaitiaki-kaitiaki (1<sup>st</sup> ingoa) Ui mo te tokoni i roto i te tiaki Tala'ofa te  
Habitat ki te pupuri i whakapoke fafauraa fakamatala ki fehoanaki ki te  
Habitat ui kia whiua i whakapoke i teie nei & i te Mo'ui Hili Iá hoki te  
kororia o **1GOD** & te pai o Arama



whakamahia ana tēnei inoi kei i runga i Day Habitat!

yyyyyyyyyyyyyyyyyyyyyyyyyy yyyyyyyyyyyyyyyyyyyyyyy



**Ob li ga ti i runga 7: Us e Ture-Gi ve r tangata ifest ead spr ona**  
s ahau sage

Whakakapia te tahi atu mau papai fakalotu katoa ki te **Ture-Foaki Manifest**  
Whiua tanga tawhitotia taiao.  
Katokatohia tanga tawhitotia (S) , Waiwai i roto i te wai, ka kai mushy ki kutukutu.

Whakakapia te tahi atu mau papai fakalotu katoa ki te **Ture-Foaki Manifest** . Tūraki'ātakai tanga tawhitotia hinengaro hoa. Katokatohia tanga tawhitotia (S) , Waiwai i roto i te wai, ka kai mushy ki kutukutu.

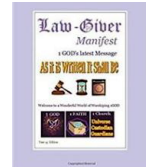

Ripiripi i roto i te kitea, ina kite koutou i te upoko ngā tai'o.  
Next mahi etahi pānui hohonu. Re-pānui i, taa, te tono & ora te reira !!! Ko te wairua & māramatanga o te karere ko te mea faufaa. Ehara i te tikanga o te kupu takitahi kupu-hanganga ranei. ding Understan- te wairua & whakaaro o te whakaaro ka āwhina i roto i te whakatinana i te karere.

**1GOD** hinaaro nga tangata i homai te whai wāhi ki te pānui i & ako i te ' **L-GM** '. Ko te hunga e kore e taea e te pānui i kia whai tai'o reira ki a ratou.  
NO mua. He konei katoa kaitiaki-Guardian te hopoi'a.  
**1GOD** Ko e matakitaki ana.

**Kaitiaki-Guardian** te whakamahi i te **Ture-Foaki Manifest** rite aratohu mō te koropiko, ora & mahi. E inoi ana ratou ra & mea ki tuipau te **Daily-pure** .

**Supporters** uru rōpū (Arumoni, Leisure, Community, Educational, Political, Professional, Trade ...) kia taea e ratou whakaawe ratou mahi & kawea ratou i roto i te raina ki te **Ture-Foaki Manifest** .

**Supporters** faaitoito ia vetahi ki te tahuri. te āwhina ratou ki ding understan- te 'ture-Foaki Manifest. whakamahi rātou i te 'pure Challenge' mo te tautoko morare.

**1GOD** Kei te tatari ki te rongo i KOE! **ÿ ÿ ÿ ÿ ÿ ÿ**

**AKAAOANGA** - te pure

aroha **1GOD** , Kaihanga o te tino ataahua Universe tou haehaa tino pono kaitiaki-kaitiaki (1<sup>st</sup> ingoa) tono awhina ki tahuri te Āwhina whakaponokore kuware te whakaponokore tiki i te **1FAITH**



Maururu koe mo tenei wheako o te whai wāhi i roto i te wero tutava ahau ki te hanga atu wero hoki te kororia o **1GOD & te pai o Arama**

whakamahia tēnei inoi te ka haukotia ki te tangata whakaponokore kuware!



**Supporters** toro i te Gathering. akiaki ratou etahi ki te haere ki te Gathering. **Timata** ratou he Gathering hou mā te te kimi ka whiwhi tahi i te iti rawa 7 iwi e ko he Gathering.

## AS Kua oti te tuhituhi ka IT !!

**Ob li ga ti i runga 8: Avo id & cl ean ake Po lluti i runga i**

Humankinds nui wero ora ko Pollution. āhua Human & mahi ko te polluter nui. Kei te pa ana te reira i te āhuarangi, ecochain, taiao, foodchain, te kounga o te ora, huarere, kararehe ...

He take matua o te poke, ko te iwi tahu mea. E haamata te reira ki te kai paipa. Tonu mā te tahu (Paru, rakau, waro, hau & hinu) ki te tunu (BBQ) . tahu (Waro, hau, hinu & konukarihi) ki mai tei duce Dirty Energy. tahu (Waro, hau, hinu, konukarihi) mo feia faahaere tauranga o taonga & iwi (Induividual & papatipu) . A ape i tahu! Katia (Tahu whakaurunga & mines) puna katoa o tahu rauemi. Whakangaromia kararehe e wātea ana hoa taiao. Takahi i takitahi, **MS / R3** . Takahi i hinonga, **MS / R7** .



kite Green Concept!

**WHAKATŪPATO !!!** mau utuafare te kaitiaki-kaitiaki e kore ki te ora e tata rawa ana 70km ki te waro, hau, hinu, konukarihi tahu doma facilit-. Na rite ki te karo i te tūpono nui o mate pukupuku, materoto, taimi halá,-hoholo, matehā, kahukahu, ...

Ko tētahi atu take nui o te poke, ko te paihana & tāoke e irinaki i te mau i te mekameka wai (Roto, awa, manawa whenua, Faarii whenua taa, ngā roto, awa, moana, moana) . Agriculture (Fertilizers, waipatutaru, Pesticides ..) , Building (Taime ururuā tāoke ki te oneone) , Cleaning (Phosphates ..) , Cosmetics (te ateneke

Cadmium, Lead, Mercury ...) , Manufacturing (Ururua paitini) , Mining (Cyanide, fracking, konutai waihā, waikawa pungatara) , Pharmaceuticals (Kararehe & ururua tarukino tangata) . A ape i te whakamahi i paihana & tāoke. Katia puna katoa o paihana & tāoke. Haere'a Troy kararehe e wātea ana te taiao. Takahi i takitahi, **MS / R3** . Takahi i hinonga, **MS / R7** .

I roto i te raki-Kiwa te US & i mahi ngai ki Japan e te hanga i tētahi motu tāwhaiwhai 'Plastic Pollution 1'. Te motu whakawhānui (Rahi o nāiane: o Greenland) Kei te nuinga o kirihou. He riro e sealife & manu kua tomo te reira i te kai-mekameka (Te moana) . Kai kaimoana i tenei wāhi poke tomo nakunaku tangata ka tomo bloodstream o te tinana whakapoke i te tinana katoa ārahi ki te ngakau pouri, & te māmae. Ko te US & Japan e ki te horoi ake te takirimatia te, NOW !!! e kore e ki te kai kaimoana kaitiaki-kaitiaki

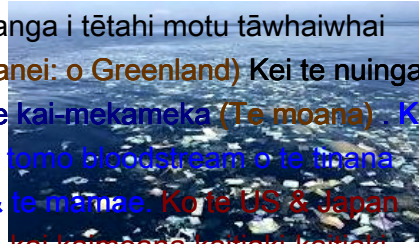

(Haramono, Sushi, ..) i te raki. Kiwa.



A ape i te whakaputa tākai degradable kore & hua. Te kai me te inu i roto i te kirihou tainers mau pito. kirihou hū Kirihou (Hanga muka tangata) he kino kakahu mo koutou kiri.

Whakamutunga psoduction o ngā hua kirihou & muka.

**STOP whakapoke whiua i whakapoke**

**ORA !!!**

Ob li ga ti runga i 9: Pro t ec t he lty ima lsf rom c ru & ex ti nc ti runga i

**1GOD** hiahia ki tatou oaoa i & faatura kararehe. kia whakaaturia te faatura i te kararehe. Hoki koa kawe ratou ki to tatou oraraa rite mōkai ranei i roto i te parae. Ka rite ki hoa mahi (Aratohu-kuri, mōkihi-kararehe, hipi-kuri ...) . I kaiwhakarato o paraikete, kakahu, hū, papa-hipoki ... I kaiwhakarato o te maa (Kai) .





te mātakitaki Angling e kāwanatanga ki te karo i runga i-ika. te tono rohe Rahi ki etahi momo. Ika i raro i te rahi etahi e, tukua (Ture) .

Ko te hopu & transportation o maunu ika e taea horahia isms organ- whanoke i waenganui i rauwiringa kaiao, fakatu'utāmaki ratou. Ko te transportation o ika i tetahi wāhi ki tetahi taea meinga te whakataki o te tangata ke ika ki te hauropi. Tirohia Ture rohe.



Mā te ora-maunu ko nanakia. Kaua e rave i te reira!



kaimahi apo / Ranchers overstock te whenua. Hua overgrazing. desertification hua (Tere kino rangi mea ake) . Hua nanakia ki lifestock. mutu tenei! kaimahi apo / Ranchers wewete to ratou whenua, kahore utu. E hāmenetia ratou, **MS / R4** mo ia kararehe .

## Whakamutunga nanakia ki katoa o te hanga o 1GOD o.

**Ob li ga ti i runga i 10: t S me ake f ranei t ia acked airlyatt unf,**  
sadvant koroheke, ngoikore & rawakore di

Takitahi & hapori i te titauraa morare, ki te hopoi'a ture tu ake mo te whana patua, rawakore, ngoikore & rawakore.

morare kaha (HE & OIA) whai i te titauraa no te tauturu i te aronganui, hinengaro & tinana rawakore. whakaatu kaitiaki Guardian ārahitanga kaha. Communities e kore ki te ora ki runga ki o ratou herenga morare & ngaahi fatongia ā. Kaua e tika e ora!

kia taurite o whakaeke te hua o: whakapehapeha, tinihanga, elitism, te nounou,

hae, kuware, tia ore, te taa ore, hoa-pēhanga, oati teka, utu, whakapehapeha, pāpori-tūnga, taonga-kaikiri, ... e kore e he korero mo tō nounou enei. **whakatikaina tō nounou te. Iniator (S) o faaupooti'aeae ko (Ko) puritia haepapa.**

He rawakore te iwi, no te mea o ratou huru, whanonga, kanohi, te vare, mana pāpori, ... a takitahi & te hapori i te hopoi'a no te tauturu i teie mau unfortunates. E kore tenei tikanga ringa-omanga. **Ko rectify- tikanga mau e he take & pānga o hoko & noho disadvan -taged. Te rawakore i te whaiaro moni-ki hinga ratou āhuatanga.**

Ko te wero nui te ngāwari wareware & wareware te ngoikore. Ko te ngoikore kia puta pathetic. Matekiri ki te āwhina i. **Kaua rawa e te iti e hiahia ratou i te tauturu.**



**Kei te tatari 1GOD ki te whakarongo i KOE! ŷ ŷ ŷ ŷ ŷ ŷ**

**DAILY - pure**

aroha **1GOD** , Kaihanga o te tino ataahua Universe Āwhina kia ahau ma, aroha & haehaa Mā te **7Panuku** rite aratohu:



ka tiaki ahau o koutou fakatupu & Tatatia kino.

E tu ake mo te whana patua, rawakore, ngoikore & rawakore Feed te matekai, whakaruru manene & whakamarie Karanga mate:

**1GOD, 1FAITH, 1Church, Universe kaitiaki kaitiaki**

Mauruuru no te tenei ra

**Koutou haehaa tino pono kaitiaki-kaitiaki (1<sup>st</sup> ingoa) hoki te kororia o 1GOD & te pai o Arama**

whakamahia tēnei inoi te rā, anake ranei i roto i te rōpū i roto i tetahi-wahi rite koe, anga katia te kanohi te ra putanga. Karakia i te Haaputuputuraa.



riri te nui atu te kino, moepuku, siokita he hapori. He te tenei hapori atu rawakore. He rawakore hoki hapori ratou e kore te taonga ngā rite. Hei hi'opo'a haere mai tenei, kua tū ngā kaiuru katoa o te 'Faanahoraa o te kino' fakamatala, rawa-huia, **MS / R6** .





## Te taonga taonga te he whakama te hara MS / R6 .

**1GOD** kino: whakapehapeha, i roto i-whakawa, nga whakapaipai, taonga, noa, tutu, ururua, taonga, e kore e hoki te rangi enei.



**1GOD** e kore e taea te i utua e hokona ranei !!!

**Ob li ga ti i runga i te 1 1: Whāngai t whakairihia ia ry, lter ia te kāinga iti & Ck comf tsi ranei**

He manene He hapori pai atu rohe (Moe i roto i dumpsters paru) underfed (Kai paru) aro

(E mauiu ana, whakaweti & E whaia ana e ngā kaikohikohi nama) iwi. E rave rahi o ona iwi haere i waho te matea o nga-ra ora (Eatab- le kai, ma-wai, te kakahu ataahua & whakamarie-piringa) . enei



ora te iwi rawakore i roto i te mate?, e maha arata'i ki patepate tūkinō tū (Paowa, waipiro, kairau & matū hinengaro-liliu) . Me ratou te āwhina, koutou te hapori, ..

Ko te hapori siokita ora te 'Faanahora o te kino' & te kore ona ohipa o te tikanga rangatira tangata tenei. He tou hapori tenei? Ki te pera te mea koutou hopoi'a tochange mea. Kore ki te rave i te reira he moepuku ko kino he Anti-1 Ihowa.

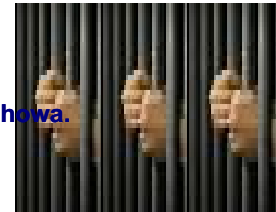

**hiahia kino rawa-murua & caging, MS / R6**



He Hapori e taea ngā mātua (Kino, ere) i roto i te 2 kōrero buidings, 2 mahi 2 waka unga ratou tamariki ki te kura ki roto i parakuihi & hanewiti. He he hapori e kore e tika ki te ora. E whai tou hapori iwi matekai, kia whakama & whangai ia ratou. **1GOD** Ko e matakitaki ana!

E tahuri te whare Community Healthcare iwi mate atu no te mea kahore o ratou uhi hauora. Katoa-tinana (E kore e rehabilitators) kua he **1GOD** hoatu tika ki Koreutu hauora mutunga. Whakakahoretia e hauora free ko te hara, **MS / R6 +** tohutuku ngaio wewete. Mawehe & whakama tetahi practioner hauora profiteering pirinoa.

**Free Healthcare he 1GOD Homai Matau!**



tohatoha (Te rawa-kaikiri) . hanga taonga te inanga, ki te whai atu & tiaki aha i koe. Ki te mahi i tenei i te whakawa kino rawa. E ratou ture huringa d (Pirau-ture) ki te whakarei ake & tiaki ratou 'siokitá'. arata'i tenei ki te whakawa he. ēnei iwi



(Faanahoraa o ngā mema o te kino) Ko ano te take matua o 'ta'e totonú' & 'Environmental-Vandalism'.

**Tia ore Ture kino:** Ka papare takawaenga, Double mate, Tuhinga-bargaining, papare, Ture o whāititanga, Haamaitairaa, ... whakakorea ture kino te (Anō-whiu) ! backdated putia ana te ki 0.1.1.1 (01.01.2004) . E hāmenetia hara.



**Tia ore tamaiti:** whiu, tono mea, molesting, mahi, pedophilia, moepuku, soldiering, whakamomori-rererangi, ... tia ore tamaiti te puka kino rawa o te parau-tia ore hapori, he kore! Whakamutua tia ore Child. Whare herehere Tuhinga !!!

**Tia ore Women:** tutu kāinga, utu āputa, rape, pononga, moepuku, fakalotu, mahi tūkino, ... Women ohipa tia ore, e ki kia whakatutuki te kore hapori! Whakamutua tia ore Women.

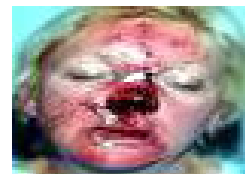

**Tia ore Hapori:** Whakaweti, Elitism, apo, Profiteering, rawa kaikiri, tuku-te tukino, ... Community hē e ki kia whakatutuki!

**Tia ore Ture kino:** Herekore, Hokotanga o taputapu, Copyright & Mua (Intellectual-Āhuatanga) , Deducti- Tax takoha ore, Credit, tutaki, Gambling ... whakakorea ture kino te (Anō-whiu) ! backdated putia ana te ki 0.1.1.1



(01.01.2004) . E hāmenetia hara.

**Tia ore Religious:** Faoreraa, kotinga (HE & muti- te akaari OIA) , Noho takakau, kaupare, Haamaitairaa, pedophilia, sacrefice, whakahāwea wahine, ... Whakahengia & Faka'ehi'ehi mei tia ore fakalotú. Hoko kaitiaki-Guardian! Kia mau minita haepapa. Ko reira anake:

### 1GOD 1FAITH 1Church ( UCG1)



Justice he hiahia tangata he 'BASIC'. he faufaa Justice hoki ki te hapori mahi & ora. kaiwhakau Justice pono & whakatika I roto i-whakawa. Justice e kore tekau. He whakahauanga whiu, whakanohonoho, paremata.



**Tia ore Kāwanatanga:** Arata, te whakangaromanga, Execution, Haere, Elitism, rawa-kaikiri, whakapokea, Environmental-tūkinō Whakamamae, Tyranny, .. Whakakapi te tukino (Tuku, Political) ki mul- 1 tiple pai rawa mua te pou Governance Komiti pōtitia noa.

Hāmene te tukino: **MS / R7** Kāwanatanga e hangaia e tia ore e whakakapia kino te & hāmenetia: **MS / R7** .

tangata katoa he kino morare & Civil-Fatongia ki te mutunga. Kia mau te iwi Haepapa e ko te take & pānga o kino, **MS / R6-R7**

## ZEROTOLERANCE ki Ohipa tia ore!

E rave rahi i roto i te endorse hapori **Ammorality**. mutu tenei. E whiua a kaupapa Religious ki te whai, te paura i & te rēhia-wā mahi. E whakakapi tikanga ki te whai o te whaiaro fana'oraa- (Vahine brace tetahi o taha kino pouri) . E kore te mea e manakohia tenei! E puritia haepapa ēnei iwi.

Humankinds hurahanga rawa nui leisurtime. mutu tenei. nui rawa te rēhia-wā, ko te take & pānga o rawa nui Paraurehe kāore i. nui rawa ngā paru. nui rawa ngā Pollution. nui rawa ngā tāpoi. nui rawa ngā hoha. nui rawa ngā faatīraa. nui rawa te tākaro e matakitaki ana kēmu ranei. E kore e nui fakaengāue & wairua Community.



nui rawa te rēhia-wā, whakakapia te (Wmw, tūao) . **1GOD** whakaturia te mahi tauira 5 ra i ra 6 arotake paetae koutou, mau plete tetahi oti te mahi & mahere muri mahi wiki. I muri i te mahi rēhia

-whakamahia wa te ki tūao. I ra 7 okioki oaoa i te ora i te Fun-Day, Mahia, haere i te Gathering. No haaputuputuraa tata, tīmata 1



Ko te whai o te whaiaro fana'oraa-rēhia-wā. E wehewehe ana te hapori ki te hunga e whai rawa nui & hunga e whai kore nui ( Rawa kaikiri) . Tapahia Ammorality, watea-wā, te paura i, ururua & awahi:

**1GOD 1FAITH 1Church UCG**

**Taiao-Vandalism ( Taiao-terrorism)** Kei te individuals & whakahaere e whakaatu ana akangateitei ki **1GOD** o fakatupu. Whakaaturia hi'oraa i disres- ki anti- **1GOD** Eco-kaiwhakatuma & hāmene, **MS / R7**.

Taiao-Vandalism (EV) Kei te te tumatetenga i te 'Eco-pūnaha' ona otaota, ona mea, to tatou kai-mekameka. EV take matua o mahana Global-. Meinga o hou ao-mate. Threat ki te kounga o te ora.

EV, Coal-keri & waro-waka. Open waka coal- poke rangi. hau pai waro-puehu e te tangata & kararehe hanga mate ratou. poke maroke Laun- te hua i roto i disorders kiri. Oneone, Crops & otaota e poke, ere mo te kahi tangata ranei kararehe wai tuwhera i hanga, pāpuni, ngā roto, roto, awa, ua, Faarii, awa, hukarere) E poke hanga ere te reira ki te inu hoki te tangata & kararehe. Open Ngata'anga Coal-waka. Nga, mau raatira & nga atekōkiri e hāmenetia, **MS / R7 +** utu hauora, vet-pire & horoi ake. Kāwanatanga taihara kino e tukua tenei ki te tupu te whakakapi & ona te mau melo katoa pūmate rawa, **MS / R7.**

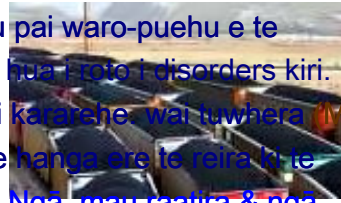

Taiao-Vandalism he iwi e noho ana i roto i te mau fare rahi hi'opo'a. Iwi he māra horihori huakore, puna kaukau, tenis-marae, ... iwi he ruma hopu, ruma one, ... whakakapia tenei e ki CG Shire Planning.

Ko te whakaaro o Shire-Whakamahere ko ki te whakamahi whenua ki whai hua te nuinga te Hapori rohe & Habitat. Ko reira faufaa e Community & Habitat akarotai. whakamahia Katoa whenua hua te hoki te whakatipu kai Pāmu & / ranei, te whakarite etahi wahi tapu e whakaratohia hoki taketake-otaota & mea taketake. Kei te whakamahia te whenua Non-hua mō te motu & kore-kāinga ding buil-. E wahia ngā whare i runga i hua-whenua & hangarua i kore-momona-whenua. E whakakapia nohonga ki māra horihori, whitua, whare Taone, penthouses, hararei-kāinga, whakatā-kainga ki Shire tautau-kāinga i runga i te whenua Non-hua.

## Taiao-Vandalism ( Taiao-terrorism) he hara, **MS / R7**

**Ob li ga ti i runga i 13: Mahi r ewa rded wo RK, kahore I OA fi ng**

**1 ATUA** hiahia ki a koe te mahi! Te hinaaro nei te Community ki a koutou te mahi! e hiahia ana koutou mātua ki a koutou te mahi! e hiahia ana koe (I) ki te mahi. **1GOD** "S hoahoa he hoki ki te tangata kia kaha, whai hua. Kauga e haukotia **1GOD.**

e hiahia ana te iwi ki te ite whai hua. Ko te ara pai ki te whakatutuki i tenei ko te ki te mahi.

Hoki te mahi i reira he he tumanako o te utu.

Ko te utu ko te 3 ara. Utu, utu, soulfood. hāngai ana utu te kaitiaki-kaitiaki i runga i te ' utu iti wiki '(Wmw) & te whakanui.

tīmata Pay-taune ki te **x1 wmw ( iti) ki X7 wmw ( mōrahi) :**

**wmw x1** ninipa , **pia wmw x5** Leader

**wmw x2** mohio , Tradesman

**wmw X3** Senior-Tradesman

**wmw x4** Supervisor

**wmw x6** Kaiwhakahaere

**wmw X7** Adminis-  
trator



' **wmw** ' E whakatakotoria ia tau e te Kawanatanga. **wmw** kia noho i te taua, ranei haere ki runga, ranei haere ki raro rite tikanga ohanganga rapua e.

Hei whakaturia utu & tikanga e te papa'iraa ratou. Hoki pai whakahaere ohanganga katoa te he pakia te utu. **Tuhipoka!** mana Private, e memeha State mana & whakakapi e **cron** ( Community Run Owned kore-hoki-pai) . E deregistered uniana. whakatakoto ana Kāwanatanga utu & tikanga.



**tikanga mahi:** He wāhi mahi, ko te ki te kia hauora & haumarua ki taputapu tiaki & hū mau rite hiahia. Aki iwi ki te mahi i nui ake te mahi i roto i iti iho te wā he haumarua, hawata & heke kounga. He wehenga Ko nga 3 haora. mahi haora Tapeke kore me nui ake i te ra 10 haora.

pā CG 21h wā Klock.

utu Job (Js) Ko te āhua o te whakaaro. Ki te mahi te tangata, no te mea kua ratou ki. Me ratou ki te waihanga i ō rātou ake utu Hopa. Ki te tamata pakeke koe nui e taea e kitea e koe 'Js' i hōhā, riiri, mahi auau.



Kaimahi e kore e taea e te tangata e kitea e ki tonu wahi-wā ranei te mahi. E whitake ohipa ed e te ' **Shire** ' i runga i **wmw x1** . Faaore kore mahi!



te mangere Loafing. He houhou, siokita. Ehara i te mahi koutou wahi i te kāinga, kura mahi ranei he kino. Home, Mātauranga & Mahi e kore ki te tuku i loafing riro te tākupu. E tū haepapa kikino o. tukurua

hara i hua, haamaitairaa mawehe & e whakama.

## Ob li ga ti i runga i 14: **Kia Pun pai i sh Ev il**

He pai e kore te auaa te he tapu tino ranei. **Tuhipoka!** Kahore he tino i roto i te Universe tinana. E pā ana hoki ki te tangata.

E 6 ngā wāhanga o pai & kino. Best> ngana> Ripeneta> mele> Kino> kino. whakakoro katoa kaitiaki-kaitiaki ki te ora i roto i te wāhanga 1-3.

**Best!** tamata te tangata ki te hei i te pai ratou e taea e. **He kaitiaki kaitiaki!**

**E ngana ana!** tamata te tangata paku mele ki te whakapai ake. **He tangata pai!**

**Ripeneta!** He tangata mele, fakatomala & tamata ki te whakapai ake. **He tangata toharite!** hanga te tangata hape. whakama ratou e ahau, Family & Hapori. ripeneta ratou & fakatonutonu mea rite pai rite taea e ratou. **Ahau, Family & Community** e ki te hoatu ki a ratou he tupono tuarua.

**Mele!** He tangata mele, e kore e huri. **He āwangawanga Hapori!** hanga te tangata hape. whakama ratou e ahau, Family & Hapori. e kore e ratou tiaki. Family & Hapori mau tenei tangata ki te pūketete.

**Tenei tangata he pea ki te riro kino & te i ako, MS / R1 , R2 .**

**Kino!** He tangata kino, kino, taihara, ... **He Threat Hapori!** He tangata ki te huru hara e mahi i hara. He riri ki te utuafare & hapori. **tū ana tēnei tangata kino te haepapa: MS / R2 - R4 .**

**Kino!** kite tenei tangata kino rite noa & hara rite te nominoraa. He Threat Hapori rawa kino! i ako tenei kino te: **MS / R4-R7 .**

He he he wā 7: ' **Pure** '! E pā ana te reira ki te wairua anake. **A, no te riro tahuti ore he anahera te Varua. Ko na 'Pure' te wairua!**

Kua ngaro te tangata te ara reira. anti- **1GOD**, Ko te noa hou Ammorality, haratūtanga, moepuku, kino, profiteering, whakapoke, tutu. **Kei te tono Accontability ki wāhanga i roto i te noa hou mō te Arama. Te riroraa i roto i 'Harmony ki ano, te reira taiao, te tinana Universe & 1GOD '!!!**

**1GOD** Kei te whakamatautau Arama mo pupuri kino haepapa & caging reira. Kia kore Arama i roto i te faaohiparaa i 'Kawenga Takohanga', 'Sentencing atory Mand-' & 'Rehabilitation'. **he whakapataritari 1GOD ka mau kino Arama fakamatala. E kore koe e hiahia ki te riri 1GOD!**

1000 o o tau o kino e haere mai ki te Whakamutunga. Ki te kahore he whai wāhi tangata ranei. **Te kaitiaki-Guardian whakapono kia imple- Arama oro'a 'Kawenga Takohanga', 'Sentencing whakahauanga' & 'Rehabilitation', mutu kino!**

Te kaitiaki-Guardian Kawenga Takohanga: Zero kātaki, kahore kino-Ture, kahore he ture hekenga kino, kahore Jury, whakahauanga-rerenga, Rehabilitation (Whakaako, caging, utu) .

---

**KIA pai whiua te kino !!!!!**

---

## Ob li ga ti i runga i te 1 5: Kia j tatou t & gi ve de ser ved re spe CT

tautoko te kaitiaki-Guardian te hapori tika & manapori. hāngai e te i runga i / tikanga ranei ki te mea te mea moraly tika, ataahua & tuhituhia i roto i te 'ture-Foaki Manifest'.

Ko te tangata tika e hoatu ana ki ia takitahi & mea te mea e tika ratou. Ki te raihanatia faatura te ka hoatu he tangata tika faatura e tika. Ko te tangata tika titau kawenga takohanga i roto i te wā o te kino-mahi.

tīmata Justice ki te takitahi "KOE"! Me koe ki te kia 'Just'. Te riroraa Just ko te turanga i nei e whakatika atu ana 'Justice'.

Te riroraa Just & te fariiraa i te tika, ko te pai. Reality Ko e reira he iwi kino te hunga e hanga i roto i-Justice. Ia takitahi he morare & ā

(Tūmatanui) -duty ki te tango i roto i-Justice.

Ko te rōpū Just ake & whakapumautia 'Kāwanatanga'. kāwanatanga ngā

(Whakahauanga) o maha-whiriwhiri & rite ira 'Komiti'. 1 tangata tuku & / ranei (Monarchy)

Te kāwanatanga Ko te tukino. Rangatira e nekehia, hāmenetia, **MS / R7** .

kia tika ai te faatura. Na roto i te mau taata, rōpū, whakahaere, ...

He kaha morare & te tika tika: aravihi, whakatutukitanga, mahi, te peu maitai, te mauruuru, aro, peu, te peu maitai, te feruriraa i, 'ulungaanga, ...

Kei te whakaatu te faatura faahiahiā mō te viivii paetae & / ranei. Kia tango te reira i te wā & kaha ki te riro mōhio o mau huru pai. A, no te mōhio & te wahi e tika ana ki te whakahonoretia te hunga 'ulungaanga i te faaturaraa tika.

kia hoki kia whakaaturia te faatura i te mau mana'o, hiahiā, tika, ... Kāore tēnei momo o te faaturaraa i homai automaticcally. Whakaatu whakaaro, kia tahua, kia mahara, ... me tu i te whakamātautau o te kaha morare & te tika. ka anake e taea riro te reira faaturaraa tika ana.

## Titauraa 16: Tahu ki te ahi, Graveyards tata

kua he timatanga & mutunga He tangata-tinana. I tona mutunga Me ki kia tukua te wairua. Ki te whakarite i tukua te Varua e & he taea Mo'ui Hili lá. nehutanga, i te-tinana tangata te. Ki te te kore tukua te wairua vai te reira i roto i te whae rite Wairua.







**tahu tūpāpaku** e kore e hiahiatia ana anake ki te wewete i te wairua, engari ano mo te take hauora. **tamā** te ahi tahu tūpāpaku. **Whakangaro huakita mōrearea, wheori, ngārara ngā torongū & harore e kia noho i te tinana.**

He crematorium Ko te whare ratonga Public Porowini: **whakahaere**

(Kaitirotiro Matewhawhati, puke) , **Whakamutunga Portal & Garden.** i **Here te mate he tūpāpaku, e poroporoaki & hangarua.**

mate katoa e kawea ki te puke mo te tūpāpaku. Ko te tiro tiro tūpāpaku, ko te ki te whakatū i take o te mate & tuakiri o mate. **Kei roto te reira i te toxicology ki whakapumautia mehemea ko ma'i te tinana i roto i tonu & taea kua huaketo tetahi tangata.**

Cannibalizing te tangata-tinana i mua i roto i muri i te mea moepuku tūpāpaku ranei he taihara. **Kei te tango Cannibalizing tinana-wahi, fluids kiri, hua & parāoa. Body-wāhanga cannibalizing ko te hara: MS / R7**

He Cremator faaineine te tinana & whenua-tuwaha mōhiohio mō te mātakitaki. rite katoa tinana te te ara ano kahore okotahi. **Ko te tinana tahanga (Te tangata tīmata te ora tahanga mutu ratou te ora tahanga) Kei te whakanohoa i roto i te kawhena pepa mania hipoki e te oriwa whārangi rinena tae ki te upoko anake kitea.**

kia inoi kaimātakitaki fakalongolongo te whakamahi i te **Wairua-pure** , **Pouri-pure** , ranei **Pure i mata'ita'i-pai** ranei **Pure i mata'ita'i-kino** . whakatakoto ana i te rā & wā mo te fakamomofi te Cremator. tū tētahi takirimatia te Mo'ui Hili Iá e te Elder i te tata Klan te Body tahuna te. **riro e tangi ana i te tohu ki te tango i ia whare.**

ata i muri e dispursed nga pungarehu i runga i te kari crematorium.  
E mahue Rehabilitators pungarehu i runga i te wairākau Garden.

## Urupa tangihanga te tikanga etene

He Kāore tangihanga urupa no te mea me te taupori tipu ki te whakamahi i whai hua atu te whenua. **kia waihanga tangihanga urupa kēhua e kore te tuku i te Varua.** E tiro atu tangihanga urupa i **kino elitist whakaatu atu: kāwhena utu, kōhatu utu, nunui whare moengaroa taiao.**



mutu korotutu i roto i te kai o te tinana i decomposing tu anō o urupa. whakatenatena Pōhatu hara, pahua & vandalizing. urupa mahue kukume steerage, ... Pōhatu Ko te ururua o whenua, Kāore. tura'ii te tupu taupori whakamahi whenua pai atu.

No Graveyards atu hou. E katia ngā Graveyards & keria ake. E tahuna toenga & horahia ki runga i te kari crematorium. Kei te whakamahia te whenua mo te tahi atu mau tumu.

**tahu tūpāpaku** Ko te momo e manakohia anake o te tangihanga!

### Ob li ga ti i runga i te 17: **Whakapukepu teinall E lecti ake**

Pōti ko te hopoi'a morare & tivira. Survival o te hapori whakawhirinaki i runga i te tautoko imum Max- & whai wāhitanga i ona ngā mema. He mema Hapori & katoa kaitiaki-Guardian e takoto ki te pōti i roto i Elections katoa (Tōrangapū ranei kore tōrangapū) . ngā hanganga ture kāore, **MS / R1**

Iwi e kore pōti kei roto i te meka tautoko iwi e whakapumautia nies Tyran-. tukua ratou rōpū tomokanga ki te Kāwanatanga kino. Me pōti koe!

AKAPEEA ki te pōti

pōti kaitiaki-Guardian i roto i ngā pōtitanga katoa e te hunga ratou āhei hoki.

### **Ko wai te mea he kaitono e taea te tautoko?**

He HE OIA ranei kore teina ka 28 ranei pakeke ka 70. He kua he matua ranei.

He he kaimahi ranei tūao ranei mutu. He hinengaro & tinana pai. Kua kahore mātauranga University.

Kua kore oti tetahi Rehabilitation pūmate rawa. Kua kahore hauātanga fakasekisuale (Tāua ira, ira tangata raruraru, molesting tamaiti) . Whakamahi ai i te 'ture-Foaki Manifest' rite ratou aratohu. He he kaitiaki-Guardian

### **FAKATOKANGA!**

Te kaitiaki-Guardian Supporters & Klan kaumatua kia kōhari, tauranga te tamaaraa no, tautoko & kaitono APE i roto i ngā pōtitanga. Kaitiaki-Guardian

te mau melo (Zenturion, Praytorian, fanongonongo ') e kore e taea te tautoko, te whakaingoa ranei tautoko kaitono i waho te whakahaere 1Church.



ka oti **1GOD** Herenga hoatu! E i teie nei rite ki te titau & manako ki a koutou **1GOD** Painga hoatu!

karere hou a 1GOD, Ture-Foaki Manifest

14.04.04.07 N-I-m [www.universecustodianguardians.org](http://www.universecustodianguardians.org)

whakamutunga