

# STORM VIEW

## HOLSTEIN AND JERSEY DISPERSAL

Ruhls Ranch Riley Rachael, selling as Lot 11



**Saturday, September 15, 2018 • 10:00 am CDT**

**Sale held at farm: 973 N. 1375th St., Shobonier, IL 62885**

# Terms and Conditions for Dispersal Sales

## (Limited Warranty)

*Adopted March 4, 1996 by the American Jersey Cattle Association*

**TERMS:** The terms of the sale are cash, check, or wire transfer for the full purchase price in U.S. funds on sale day. Parties unknown to the seller or sale management must furnish a statement or letter from his/her bank or a certified check. The seller, sponsor, or sale manager reserves the right to require payment by wire transfer, certified check, or in cash. If other arrangements for payment are made with the seller, a written agreement acknowledging such terms and signed by both parties must be filed with the sale clerk prior to release. All payments must be made to the sale clerk. No release will be given prior to a satisfactory settlement, whereupon a signed order from the clerk must be presented to the loading supervisor. Seller retains title until payment has been honored unless other arrangements are made. Buyers are entitled to warranties as listed below only after full compliance with these terms.

**SALE POSITIVE:** The highest bidder shall be the buyer. Every animal is pledged to absolute sale unless withdrawn for cause as determined by the sale manager. In case of dispute the animal shall again be put up for advance bids, and if there be no advance bid, the animal shall be sold to the person from whom the auctioneer accepted the last bid. If two or more claim the bid, the auctioneer shall indicate the party whose bid was recognized. Other claimants will be given an opportunity to increase the bid. Bidding directly or indirectly on an animal in which the bidder or any person for whom the bid is made has an ownership interest is prohibited unless the intention to bid is disclosed specific to each animal in the catalog or announced from the auction stand.

**CERTIFICATES OF REGISTRATION:** Certificates of registration or identification (whichever applies) showing transfer to the buyer on the records of the American Jersey Cattle Association will be furnished by the seller for each animal at no cost within a reasonable period of time. An animal may not be transferred back to the seller for a period of one year except at the discretion of the American Jersey Cattle Association. Registration certificates show registration on the records of the American Jersey Cattle Association, but are not documents of title.

**CATALOG INFORMATION:** The material in the sale catalog has been carefully edited. Any errors, omissions, or information noted after printing of the catalog will be announced from the auction stand. Such announcements will take precedence over printed matter in the catalog. In any event, neither the sponsor nor the sale manager shall be responsible for errors or omissions.

**RISK:** All animals are at the buyer's risk as soon as struck off, but will be cared for at no cost for 24 hours. Buyers must make arrangements for care of their purchases beyond the 24 hour period. Animals are solely at the seller's risk prior to being struck off, including that time while under the care and supervision of the sponsor or sale manager.

**BREEDING WARRANTY:** All animals are sold "as is" in regard to pregnancy or breeding status. No animals are guaranteed pregnant, to breed, to deliver normal calves, or to carry calves to term. However, all animals that have been bred for a reasonable period of time will be checked by a licensed veterinarian before the sale and his diagnosis will be announced, but not guaranteed.

**WARRANTY:** The seller warrants clear title to the animal and other items sold and the right to sell the same. The seller makes no other warranties, express or implied, including without limitation, merchantability or fitness for a particular purpose. All warranties cease when an animal is resold or transferred by the original purchaser.

**HEALTH CERTIFICATE:** The seller will provide to the buyer an official health certificate for interstate shipment of each animal. No warranty is made as to the condition or health of the animal or the result of any future health test or as to the condition of an animal's udder following calving. Herd and/or area accreditation and certification status and calfhood vaccination status will be printed in the catalog or announced from the auction stand. Health tests and condition for export sales to foreign countries or states with special health requirements are the sole responsibility of the buyer unless otherwise announced from the auction stand or otherwise agreed prior to sale between the seller and the potential buyer.

**SHIPPING:** Assistance will be given in loading and shipping animals after the sale but no risk is assumed by anyone associated with the sale when such assistance is given. All costs, risks and responsibilities are borne by the buyer, and transportation charges on all animals subject to adjustment shall be paid by the buyer, unless other arrangements are made.

**ABSENTEE BIDDERS:** While it is preferable for prospective bidders to attend the sale in person, for the convenience of those not present, members of the sales force will represent you at the sale. Others handling bids for absentee buyers should identify themselves to the sponsor or sale manager before the sale to ensure that the terms of the sale are complied with. Any person handling a bid for an absentee buyer does so as agent only and is not responsible to the buyer for any animal he may purchase in that capacity.

**RESPONSIBILITY:** The seller is solely responsible for all warranties, as to animals or other property offered for sale. The sale manager, auctioneer and sponsor are acting as agents only and are not responsible for the title, condition, quality, fitness, or productiveness of any animals or other items sold. Examination of all purchases should be made immediately after purchase, and any complaint must be reported to the sale manager before the close of the sale. Neither the sale manager, the sponsor, the seller, the auctioneer, nor anyone associated with the sale shall be responsible for accident, injury or property loss to anyone attending the sale. The sale manager, sponsor, and auctioneer shall not be liable for payment of the purchase price of any animal or other item sold. In submitting entries and/or selling animals or other items, the seller agrees to the terms and conditions set forth herein and assumes full responsibility of his or her animals.

**PENALTIES:** Violations of these terms and conditions shall be considered unethical sales practices and shall subject the violator to such penalties as may be imposed by the American Jersey Cattle Association.



# Storm View Holsteins and Jersey Dispersal

Saturday, September 15, 2018 10:00 A.M. (CDT) Shobonier, Illinois

Equipment sells at 10:00 CDT and cattle will sell at 11:00.

## Sales Force:

### Auctioneer:

Lynn Lee, License # 2628..... 615/390-6312

### Sale staff:

Herby Lutz, Pedigrees ..... 614/570-2444

Bob Morton..... 931/842-1234

Ron Mosser, Ringman ..... 614/264-0142

Chris Lundgren, Ringman..... 920/517-8947

Tim Ewing, Holstein Area Rep. .... 417/818-6455

Kristin Paul, Jersey Area Rep. .... 209/402-5679

Erica Davis, Jersey Auction Live..... 614/361-9716



The sale will be broadcast live, with live bidding at [JerseyAuctionLive.com](http://JerseyAuctionLive.com)

**Join us on Friday evening at 6:00 P.M. (CDT) for a pre-sale meal and view the cattle.**

## Health Tests:

All animals will be tested for interstate shipment, brucellosis, and tuberculosis. All will receive a shipping fever booster. A bulk tank sample will be tested for Staph Aureus and Mycoplasma Species.

### Sale Headquarters

#### Ramada Inn

2707 Veterans Ave., Vandalia, IL 62471

Phone: 618/283-1922

**Please bring this catalog to the sale with you.**

**Catalog available online at:  
[www.traditionauctions.com](http://www.traditionauctions.com)**



**Andrew Mowen**                      **David Schaffer**  
217/617-0146                              573/356-4317  
arm974m@gmail.com                      daschaff1@gmail.com  
973 N 1375th Street, Shobonier, IL

The pedigrees in this catalog are prepared by sale management using the most recent pedigree information available. Breeding and production information is provided to us by the consignors. Although information is verified to the best of sale management's knowledge, management can not guarantee against errors or omissions.

All announcements from the box on sale day, take precedence over printed materials.



Murfreesboro, TN • 615/869-0029  
[www.TraditionAuctions.com](http://www.TraditionAuctions.com)  
Firm License #5762



RUHLS RANCH RILEY RACHAEL, E-92%  
SELLING AS LOT 11

**LOT 11 RUHLS RANCH RILEY RACHAEL USA 118464367**

BORN 03/15/2013 TATTOO AR11 /  
DHIA HERD # 33-89-0011 CONTROL # 11  
FEMALE EFI 7.6%  
3-01 305 2 21040 4.6 972 3.6 748 98DCR 2586C  
4-05 305 2 25770 4.7 1212 3.8 972 93DCR 3289C  
305 2X ME AVG 2L 24681M 1130F 900P 3055C

2-08 86% 3-03 90% 3-11 91% 5-02 92%  
ST SR DF RA RW RL FA FU RH RUW UC UD TP TL RTR RTS  
42 38 45 23 44 13 28 45 46 49 34 23 22 34 33 29  
PPA 1528M 47F 54P / YD 855M 25F 32P  
CDCB PTA 08/01/2018 3RECS 52%R 40%ILE  
11M -5F 2P 130CM\$ 125NM\$ 116FM\$ 131GM\$  
2.9PL 1.7LIV 1.3DPR 1.2CCR 0.5HCR 2.90SCS  
AJCA 08/01/2018 PTAT 45%R 0.9 JUI 17.3 JPI 46%R 48  
ST SR DF RA RW RL FA FU  
-0.1 -0.5 0.1 H1.1 -0.2 P0.4 S0.3 1.4  
RH RUW UC UD TP TL RTR RTS  
1.0 0.4 0.5 S2.1 C0.2 L0.6 C0.1 B0.4

FRESH: 09/05/2017  
BRED: 04/24/2018 DUE: 01/28/2019 TO  
ROCK ELLA JACKMAN  
JECAN000009808846  
PA -2201M -82F -73P  
-608CM\$ -593NM\$ -562FM\$  
-2.1PL 1.5DPR 2.2CCR 2.4HCR 3.18SCS  
PA TYPE 0.0 JPI 38%R -174

SISTER(S):  
RUHLS RANCH FIRE ROSEMARY 86%  
SELLING AS LOT 34

SIRE:  
CHASIN-RAINBOWS ACT RILEY-ET  
USA 067029404 GT50K BBR 100 JH1F JH2F 7JE859  
CDCB GPTA 08/01/2018 9209DAUS 881HRDS 11%RIP  
99%R 121M -0.16% -26F 13%ILE  
99%R -0.05% -5P 56CM\$ 69NM\$ 99FM\$ 107GM\$  
3.6PL 4.2LIV 2.8DPR 2.2CCR 1.6HCR 2.97SCS  
AJCA 08/01/2018 3168DAUS  
GPTAT 99%R 1.3 GJUI 19.0 GJPI 99%R 33

DAM:  
RUHLS RANCH SULTON ROSIE  
USA 117145917  
TATTOO / AR25  
DHIA HERD # 33-46-0851 CONTROL # 64  
PPA -285M -10F 7P / YD -593M -9F -3P  
CDCB PTA 08/01/2018 3RECS 52%R 16%ILE  
-442M -4F -6P 13CM\$ -1NM\$ -30FM\$ -3GM\$  
1.3PL -0.8LIV 0.0DPR 0.6CCR -0.4HCR 2.88SCS  
AJCA 08/01/2018 PTAT 33%R 0.1 JUI 5.0 JPI 44%R 5

STORM VIEW DAIRY OWNER  
SHOBONIER, IL  
RUHL, AMANDA BREEDER  
ABINGDON, IL

FOREST GLEN AVERY ACTION-ET  
USA 111023978 GTHD BBR 100 JH1F JH2F 7JE590  
CDCB GPTA 08/01/2018 23906DAUS 2798HRDS 4%RIP  
99%R -326M -0.02% -19F 11%ILE  
99%R 0.00% -12P 29CM\$ 32NM\$ 40FM\$ 42GM\$  
2.7PL 4.0LIV 1.1DPR 0.9CCR 3.1HCR 3.00SCS  
AJCA 08/01/2018 12183DAUS  
GPTAT 99%R 1.3 GJUI 15.9 GJPI 99%R 17

PARAMOUNT ROSIE 86%  
USA 112485962  
TATTOO / A288  
DHIA HERD # 91-26-0066 CONTROL # 9288  
2-01 305 2 22380 5.3 1186 3.3 746 100DCR 2576C  
4-00 305 2 25850 5.0 1303 3.4 882 99DCR 3047C  
5-00 305 2 28200 5.6 1576 3.6 1007 100DCR 3481C  
6-01 305 3 22360 4.1 921 3.3 739 100DCR 2494C  
305 2X ME AVG 4L 24456M 1248F 848P 2922C  
PPA 2025M 137F 41P / YD 564M 38F 4P  
CDCB PTA 08/01/2018 4RECS 76%R 20%ILE  
14M 1F -6P 21CM\$ 30NM\$ 50FM\$ 43GM\$  
0.5PL 0.5LIV 0.8DPR 0.5CCR -0.7HCR 2.91SCS  
AJCA 08/01/2018 PTAT 65%R 0.5 JUI 6.5 JPI 68%R 9

SHF CENTURION SULTAN  
USA 110404026 GTHD BBR 100 JH1C JH2C 200JE303  
CDCB GPTA 08/01/2018 13482DAUS 2614HRDS 4%RIP  
99%R -255M 0.11% 10F 9%ILE  
99%R 0.03% -4P 25CM\$ 20NM\$ 8FM\$ -39GM\$  
0.9PL -1.1LIV -2.3DPR -1.5CCR -1.2HCR 3.04SCS  
AJCA 08/01/2018 8384DAUS  
GPTAT 99%R 1.0 GJUI 13.2 GJPI 99%R 1

RUHLS RANCH PERCY ROPPE  
USA 117145908  
TATTOO / AR517  
CDCB PTA 08/01/2018 0RECS 33%R 2%ILE  
-939M -44F -26P -231CM\$ -237NM\$ -248FM\$ -162GM\$  
0.2PL 0.3LIV 2.2DPR 2.6CCR 0.5HCR 2.89SCS  
AJCA 08/01/2018 PTAT 18%R -1.0 JUI -9.3 JPI 27%R -63  
SIRE: MAPLE LAWN PITINO PERCY  
NEXT DAM:  
NATURAS SPECIALIST DIANA  
SIRE: SPECIALIST-ET GJPI -62 1%ILE  
4TH DAM:  
RS DAISYS BELLA 74%  
3-02 305 2 11900 4.9 581 3.9 468 DHIR 1523C

# LOT 34 RUHLS RANCH FIRE ROSEMARY USA 119519592

BORN 09/20/2015 TATTOO / R017  
 DHIA HERD # 33-89-0011 CONTROL # 34  
 FEMALE EFI 6.4%

STORM VIEW DAIRY OWNER  
 SHOBONIER, IL  
 RUHL, AMANDA BREEDER  
 ABINGDON, IL

2-08 86%  
 ST SR DF RA RW RL FA FU RH RUW UC UD TP TL RTR RTS  
 38 27 34 33 33 17 36 36 42 37 23 38 32 29 33 29

PPA -444M 139F 28P / YD 1701M 423F 120P  
 CDCB PTA 08/01/2018 1RECS 44%R 28%ILE  
 -549M 12F -2P 100CM\$ 77NM\$ 27FM\$ 56GM\$  
 1.5PL 0.7LIV -0.2DPR 0.0CCR 0.8HCR 3.01SCS  
 AJCA 08/01/2018 PTAT 36%R 0.3 JUI 5.2 JPI 39%R 18  
 ST SR DF RA RW RL FA FU  
 1.2 0.8 -0.2 H0.5 0.6 P0.1 S0.1 0.7  
 RH RUW UC UD TP TL RTR RTS  
 0.3 -0.1 0.3 S0.8 W0.7 L0.9 W0.8 B0.4

FRESH: 03/21/2018  
 SELLING OPEN

DAUGHTER(S):  
 STORMVIEW OLIVER ROSALEA  
 SELLING AS LOT 18018

SISTER(S):  
 RUHLS RANCH RILEY RACHAEL 92%  
 4-05 305 2 25770 4.7 1212 3.8 972 93DCR 3289C  
 SELLING AS LOT 11

SIRE:  
 AVONLEA CF GT BALLS OF FIRE-ET  
 JECAN000010989464 GT50K BBR 100 JH1F JH2F 7JE1124  
 CDCB GPTA 08/01/2018 1049DAUS 462HRDS 8%RIP  
 99%R -563M 0.06% -15F 5%ILE  
 99%R 0.07% -7P -38CM\$ -51NM\$ -81FM\$ -73GM\$  
 1.7PL 2.2LIV -0.4DPR -0.6CCR 2.1HCR 3.16SCS  
 AJCA 08/01/2018 629DAUS  
 GPTAT 97%R 0.6 GJUI 5.3 GJPI 96%R -24

DAM:  
 RUHLS RANCH SULTON ROSIE  
 USA 117145917  
 TATTOO / AR25  
 DHIA HERD # 33-46-0851 CONTROL # 64  
 PPA -285M -10F 7P / YD -593M -9F -3P  
 CDCB PTA 08/01/2018 3RECS 52%R 16%ILE  
 -442M -4F -6P 13CM\$ -1NM\$ -30FM\$ -3GM\$  
 1.3PL -0.8LIV 0.0DPR 0.6CCR -0.4HCR 2.88SCS  
 AJCA 08/01/2018 PTAT 33%R 0.1 JUI 5.0 JPI 44%R 5

FOREST GLEN AVERY ACTION-ET  
 USA 111023978 GTHD BBR 100 JH1F JH2F 7JE590  
 CDCB GPTA 08/01/2018 23906DAUS 2798HRDS 4%RIP  
 99%R -326M -0.02% -19F 11%ILE  
 99%R 0.00% -12P 29CM\$ 32NM\$ 40FM\$ 42GM\$  
 2.7PL 4.0LIV 1.1DPR 0.9CCR 3.1HCR 3.00SCS  
 AJCA 08/01/2018 12183DAUS  
 GPTAT 99%R 1.3 GJUI 15.9 GJPI 99%R 17  
 ALEXVALE MADE ME GIGGLE-ET EX 96-3E (CAN)  
 JECAN000010215815 GI BBR 100 JH1F  
 TATTOO ALX / 1L  
 3-09 305 2 18189 5.8 1058 3.8 690 CAN 2388C  
 4-08 304 2 19131 5.6 1067 3.8 723 CAN 2502C  
 5-07 300 2 19521 5.1 986 3.9 754 CAN 2610C  
 6-07 305 2 19486 5.2 1019 3.9 752 CAN 2603C  
 CDCB GPTA 09/04/2018 ORECS 76%R 2%ILE  
 -1298M -43F -39P -247CM\$ -244NM\$ -241FM\$ -180GM\$  
 1.1PL 1.8LIV 1.9DPR 2.7CCR 1.8HCR 3.10SCS  
 AJCA 09/04/2018 GPTAT 63%R 0.2 GJUI 6.7 GJPI 70%R -77

SHF CENTURION SULTAN  
 USA 110404026 GTHD BBR 100 JH1C JH2C 200JE303  
 CDCB GPTA 08/01/2018 13482DAUS 2614HRDS 4%RIP  
 99%R -255M 0.11% 10F 9%ILE  
 99%R 0.03% -4P 25CM\$ 20NM\$ 8FM\$ -39GM\$  
 0.9PL -1.1LIV -2.3DPR -1.5CCR -1.2HCR 3.04SCS  
 AJCA 08/01/2018 8384DAUS  
 GPTAT 99%R 1.0 GJUI 13.2 GJPI 99%R 1

RUHLS RANCH PERCY ROPPE  
 USA 117145908  
 TATTOO / AR517  
 CDCB PTA 08/01/2018 ORECS 33%R 2%ILE  
 -939M -44F -26P -231CM\$ -237NM\$ -248FM\$ -162GM\$  
 0.2PL 0.3LIV 2.2DPR 2.6CCR 0.5HCR 2.89SCS  
 AJCA 08/01/2018 PTAT 18%R -1.0 JUI -9.3 JPI 27%R -63  
 SIRE: MAPLE LAWN PITINO PERCY

NEXT DAM:  
 NATURAS SPECIALIST DIANA  
 SIRE: SPECIALIST-ET GJPI -62 1%ILE

4TH DAM:  
 RS DAISYS BELLA 74%  
 3-02 305 2 11900 4.9 581 3.9 468 DHIR 1523C



**GIPRAT RENN ANASTASIA-ET, E-95%**  
**FOURTH DAM OF LOT 63**



**WF COUNCILLER ANAKORNIKOVA-ET, E-93%**  
**GREAT-GRANDAM OF LOT 63**



**SHERONA MINISTER ANGEL, E-94%**  
**SISTER TO THE GRANDAM OF LOT 63**

# LOT 63 SHERONA ACTION MONA USA 118704410

BORN 06/03/2013 TATTOO / SH63  
 DHIA HERD # 33-25-0010 CONTROL # 63  
 FEMALE EFI 6.9%

1-11 305 2 15350 6.4 987 4.0 607 94DCR 2101C  
 3-01 301 2 16890 6.3 1066 4.2 716 55DCR 2481C  
 4-00 266 2 15840 5.8 919 3.9 622 96DCR 2153C  
 305 2X ME AVG 3L 19688M 1197F 788P 2728C

2-01 86% 3-08 90% 4-03 91%  
 ST SR DF RA RW RL FA FU RH RUW UC UD TP TL RTR RTS  
 43 42 40 28 37 26 23 42 46 33 29 22 36 29 33 45  
 PPA -2403M -24F -42P / YD -2553M -21F -49P  
 CDCB PTA 08/01/2018 2RECS 53%R 8%ILE  
 -965M -16F -22P -84CM\$ -93NM\$ -114FM\$ -65GM\$  
 0.8PL 1.6LIV 0.9DPR 1.3CCR 2.2HCR 3.10SCS  
 AJCA 08/01/2018 PTAT 46%R 0.8 JUI 7.6 JPI 47%R -30  
 ST SR DF RA RW RL FA FU  
 1.7 0.9 0.4 L0.9 0.4 S0.5 S0.0 0.5  
 RH RUW UC UD TP TL RTR RTS  
 0.8 0.3 1.0 S0.4 C0.0 L1.0 W0.1 B0.2

FRESH: 08/15/2018  
 SELLING OPEN

DAUGHTER(S):  
 STORM VIEW CHROME MOANA  
 SELLING AS LOT 17033  
 RATLIFF LEXICON MARIA  
 SELLING AS LOT 16013

SIRE:  
 FOREST GLEN AVERY ACTION-ET  
 USA 111023978 GTHD BBR 100 JH1F JH2F 7JE590  
 CDCB GPTA 08/01/2018 23906DAUS 2798HRDS 4%RIP  
 99%R -326M -0.02% -19F 11%ILE  
 99%R 0.00% -12P 29CM\$ 32NM\$ 40FM\$ 42GM\$  
 2.7PL 4.0LIV 1.1DPR 0.9CCR 3.1HCR 3.00SCS  
 AJCA 08/01/2018 12183DAUS  
 GPTAT 99%R 1.3 GJUI 15.9 GJPI 99%R 17

DAM:  
 SHERONA GOVERNOR MILEY  
 USA 117249077  
 TATTOO / SH52  
 DHIA HERD # 33-61-0583 CONTROL # 208  
 2-11 305 2 12840 5.9 763 4.2 537 76DCR 1860C  
 3-10 305 2 13630 6.0 814 4.1 565 96DCR 1957C  
 4-09 305 2 15570 6.6 1020 3.9 610 95DCR 2111C  
 5-10 305 2 12260 5.3 653 4.0 492 94DCR 1703C  
 305 2X ME AVG 4L 14270M 852F 578P 2000C  
 3-07 88% 4-02 90%  
 ST SR DF RA RW RL FA FU RH RUW UC UD TP TL RTR RTS  
 46 39 39 22 45 27 35 34 40 41 39 29 27 35 37 26  
 PPA -2551M -24F -52P / YD -2450M -43F -63P  
 CDCB PTA 08/01/2018 4RECS 55%R 3%ILE  
 -1186M -23F -32P -205CM\$ -207NM\$ -216FM\$ -165GM\$  
 -0.8PL -0.8LIV 0.3DPR 1.3CCR 1.3HCR 3.15SCS  
 AJCA 08/01/2018 PTAT 37%R 0.4 JUI 6.7 JPI 49%R -72

STORM VIEW DAIRY OWNER  
 SHOBONIER, IL  
 DEAVER MIKE & SHERYL BREEDER  
 EDGERTON, WI

BANCREST LESTER AVERY  
 USA 000659230 GT50K BBR 100 JH1F JH2F 122JE5063  
 CDCB GPTA 08/01/2018 5060DAUS 888HRDS 3%RIP  
 99%R -594M 0.02% -25F 6%ILE  
 99%R 0.00% -22P -24CM\$ -21NM\$ -11FM\$ 5GM\$  
 3.6PL 2.5LIV 1.3DPR 3.6CCR 3.8HCR 2.82SCS  
 AJCA 08/01/2018 3787DAUS  
 GPTAT 99%R 0.6 GJUI 8.6 GJPI 99%R -1  
 WOLF RIVER BERRETTA ADDIE-ET 90%  
 USA 003925986 GT50K BBR 100 JH1C JH2F  
 TATTOO WR41 / WR41  
 DHIA HERD # 92-20-0074 CONTROL # 496  
 2-00 305 3 25720 4.3 1106 3.7 956 DHIR 3016C  
 305 2X ME AVG 1L 28078M 1171F 1012P 3191C  
 PPA 2110M 63F 78P / YD 2857M 94F 106P  
 CDCB GPTA 09/04/2018 1RECS 91%R 13%ILE  
 72M -13F 5P -27CM\$ -29NM\$ -36FM\$ -51GM\$  
 0.2PL 1.7LIV -0.6DPR -1.7CCR 0.1HCR 3.10SCS  
 AJCA 09/04/2018 GPTAT 87%R 0.1 GJUI 0.1 GJPI 87%R -4

GRIFFENS GOVERNOR-ET  
 USA 115087248 GT50K BBR 100 JH1F JH2F 7JE867  
 CDCB GPTA 08/01/2018 5183DAUS 1382HRDS 5%RIP  
 99%R -557M 0.10% -8F 3%ILE  
 99%R 0.01% -19P -182CM\$ -175NM\$ -163FM\$ -128GM\$  
 -2.5PL -3.2LIV -0.2DPR 1.5CCR 2.4HCR 3.15SCS  
 AJCA 08/01/2018 2933DAUS  
 GPTAT 99%R 0.7 GJUI 5.6 GJPI 99%R -52

SHERONA ELITE MIRACLE  
 USA 117249068 GT8K BBR 100 JH1F JH2F  
 TATTOO / SH38  
 DHIA HERD # 73-41-0169 CONTROL # 15  
 CDCB GPTA 09/04/2018 0RECS 77%R 4%ILE  
 -1122M -36F -31P -188CM\$ -188NM\$ -192FM\$ -155GM\$  
 0.8PL 1.7LIV 0.8DPR 1.1CCR 0.2HCR 3.17SCS  
 AJCA 09/04/2018 GPTAT 76%R 1.0 GJUI 22.1 GJPI 72%R -59  
 SIRE: SHERONA CENTURIAN ELITE GJPI -82 1%ILE

SISTER(S):  
 SHERONA MINISTER ANGEL 94%  
 5-08 305 2 19650 5.3 1050 3.9 764 94DCR 2644C  
 SHERONA AZALEA-ET 87%  
 3-11 305 2 17750 4.4 788 3.7 654 98DCR 2168C  
 SHERONA LEAK ANA 92-ET 86%  
 SHERONA LEAK ANA 91-ET 88%  
 SHERONA LEAK ANA 101-ET 86%  
 SHERONA LEAK ANA 106-ET 82%

NEXT DAM:  
 WF COUNCILLER ANAKORNIKOVA-ET 93%  
 4-06 303 2 20343 4.2 857 3.8 770 97DCR 2442C  
 BEST UDDER, 2008 CENTRAL NATIONAL  
 KINGSMILL FARM INTERNATIONAL FUTURITY WINNER, 2008  
 7TH THREE-YEAR-OLD, 2008 CENTRAL NATIONAL  
 SIRE: GLENHOLME COUNCILLER GJPI -56 3%ILE

4TH DAM:  
 GIPRAT RENN ANASTASIA-ET 95%  
 9-02 305 2 19750 4.6 903 3.4 666 100DCR 2300C  
 SUPREME CHAMPION, 2007 MONTGOMERY COUNTY (MS) SHOW  
 SR AND GRAND CHAMPION, 2003 WORLD DAIRY EXPO  
 SR AND RES GRAND CHAMPION, 2003 PENNSYLVANIA ALL AMERICAN  
 1ST 4-YEAR-OLD & 1ST BEST UDDER, 2001 ALL AMERICAN JERSEY SHOW  
 1ST JR 3-YEAR-OLD & BEST UDDER, 2000 PENNSYLVANIA ALL AMERICAN  
 1ST AGED COW, 2003 PENNSYLVANIA ALL AMERICAN  
 1ST AGED COW AND BEST UDDER, 2003 WORLD DAIRY EXPO  
 2ND 5-YEAR-OLD & 2ND BEST UDDER, 2002 ALL AMERICAN JERSEY SHOW  
 2ND 4-YEAR-OLD, 2001 WORLD DAIRY EXPO  
 2ND JR 2-YEAR-OLD & 2ND BEST UDDER, 1999 PENNSYLVANIA ALL AMERICAN  
 3RD 5-YEAR-OLD, 2002 WORLD DAIRY EXPO  
 3RD JR 3-YEAR-OLD, 2000 WORLD DAIRY EXPO  
 4TH JR 2-YEAR-OLD, 1999 ALL AMERICAN JERSEY SHOW  
 7TH AGED COW, 2003 ALL AMERICAN  
 7TH JR 3-YEAR-OLD, 2000 ALL AMERICAN JERSEY SHOW



HOMWOOD BRETS HARBINGER, E-91%  
FOURTH DAM OF LOT 442

**LOT 442 KNAPP TIME RBR GLENNA-ET USA 119000939**

BORN 06/08/2014 TATTOO / K442  
DHIA HERD # 33-25-0010 CONTROL # 442  
FEMALE EFI 5.2%

STORM VIEW DAIRY OWNER  
SHOBONIER, IL

2-02 219 2 9220 4.6 427 3.4 318 93DCR 1099C  
3-01 305 2 19700 4.5 887 3.4 668 98DCR 2308C  
305 2X ME AVG 2L 19472M 870F 656P 2268C

KNAPP, KEVIN G BREEDER  
LARCHWOOD, IA

2-08 84% 3-03 90%  
ST SR DF RA RW RL FA FU RH RUW UC UD TP TL RTR RTS  
43 46 45 27 40 22 21 46 45 31 33 24 35 19 43 35

HOLLYLANE RENAISSANCE 70JE9984  
JECAN00000138720  
CDCB PTA 08/01/2018 1049DAUS 357HRDS 3%RIP  
99%R -1530M 0.01% -71F 0%ILE  
98%R 0.02% -51P -388CM\$ -377NM\$ -354FM\$ -334GM\$  
2.1PL 1.5LIV 0.4DPR 1.8CCR 3.2HCR 3.14SCS  
AJCA 08/01/2018 800DAUS  
GPTAT 96%R 0.5 JUI 12.2 JPI 98%R -117

PPA -627M -80F -56P / YD -773M -73F -52P  
CDCB PTA 08/01/2018 2RECS 54%R 4%ILE  
-517M -30F -23P -213CM\$ -200NM\$ -173FM\$ -181GM\$  
0.1PL -0.4LIV -0.2DPR 0.7CCR 1.0HCR 3.03SCS

DUNCAN BELLE 92%  
USA 003534492 GI BBR 100 JH1F

AJCA 08/01/2018 PTAT 48%R 0.8 JUI 7.1 JPI 48%R -63  
ST SR DF RA RW RL FA FU  
2.0 1.0 0.6 L0.1 0.8 P0.2 S0.5 0.5  
RH RUW UC UD TP TL RTR RTS  
0.1 -0.1 0.7 S0.5 C1.0 L0.5 C0.5 C0.4

TATTOO J531 / J531  
DHIA HERD # 52-33-0019 CONTROL # 2094  
2-00 305 2 14210 5.3 752 4.0 563 DHIR 1833C  
3-01 305 2 16860 5.4 905 4.0 676 DHIR 2201C  
4-05 305 2 20417 5.2 1067 4.0 825 CAN 2855C  
6-00 305 2 21029 5.5 1162 4.2 888 CAN 3077C  
305 2X ME AVG 2L 18976M 978F 732P 2380C  
PPA -849M 40F -10P / YD -1652M 8F -30P  
CDCB GPTA 08/01/2018 2RECS 94%R 14%ILE  
-997M -12F -24P -8CM\$ -19NM\$ -42FM\$ 36GM\$  
1.9PL 1.8LIV 2.7DPR 2.6CCR 0.5HCR 2.94SCS  
AJCA 08/01/2018 GPTAT 91%R 0.6 GJUI 10.2 GJPI 92%R -9

FRESH: 07/21/2017  
BRED: 01/08/2018 DUE: 10/14/2018 TO  
AHLEM GENOMINATOR MOONBEAM  
USA 067823232 7JE1577  
CDCB GPTA 08/01/2018 0%RIP  
76%R 570M 0.14% 55F 70%ILE  
76%R 0.04% 29P 473CM\$ 449NM\$ 402FM\$ 384GM\$  
3.9PL 0.5LIV -0.5DPR 0.3CCR 2.7HCR 2.81SCS  
AJCA 08/01/2018 ODAUS  
GPTAT 77%R 1.6 GJUI 21.6 GJPI 72%R 142  
33.5 LBS. MILK ON AUGUST TEST  
SCCS: 2.5

GRIFFENS GOVERNOR-ET  
USA 115087248 GT50K BBR 100 JH1F JH2F 7JE867  
CDCB GPTA 08/01/2018 5183DAUS 1382HRDS 5%RIP  
99%R -557M 0.10% -8F 3%ILE  
99%R 0.01% -19P -182CM\$ -175NM\$ -163FM\$ -128GM\$  
-2.5PL -3.2LIV -0.2DPR 1.5CCR 2.4HCR 3.15SCS  
AJCA 08/01/2018 2933DAUS  
GPTAT 99%R 0.7 GJUI 5.6 GJPI 99%R -52

SISTER(S):  
KNAPP TIME GET THE MESSAGE GRACE 85%  
2-00 305 2 15560 5.1 790 3.5 544 94DCR 1880C

MAPLE LAWN DELUXE DARLENE 92%  
USA 115095261  
TATTOO / S793  
DHIA HERD # 33-87-0717 CONTROL # 5261  
1-10 305 2 16060 4.9 782 3.6 583 95DCR 2016C  
2-11 305 2 16120 4.8 780 3.9 621 98DCR 2110C  
3-11 305 2 14970 5.3 792 3.8 572 97DCR 1979C  
4-11 305 2 17990 4.9 888 3.7 671 98DCR 2321C  
305 2X ME AVG 4L 18738M 930F 700P 2412C  
PPA -2530M -46F -57P / YD -3062M -73F -78P  
CDCB PTA 08/01/2018 4RECS 60%R 2%ILE  
-1591M -40F -42P -231CM\$ -240NM\$ -261FM\$ -164GM\$  
0.5PL 0.5LIV 2.0DPR 2.5CCR 2.0HCR 2.98SCS  
AJCA 08/01/2018 PTAT 46%R 0.0 JUI 14.0 JPI 51%R -63  
SIRE: ELLIOTT'S RENAISSANCE DELUXE GJPI -110 0%ILE

SIRE:  
RAPID BAY RESSURECTION-ET  
JECAN000101735533 70JE9953  
CDCB PTA 08/01/2018 1511DAUS 587HRDS 4%RIP  
98%R -313M -0.01% -17F 5%ILE  
98%R 0.01% -9P -99CM\$ -97NM\$ -94FM\$ -92GM\$  
0.5PL -0.1LIV -0.2DPR 0.4CCR 0.5HCR 3.12SCS  
AJCA 08/01/2018 958DAUS  
GPTAT 96%R 0.9 JUI 0.3 JPI 95%R -36

SISTER(S):  
MAPLE LAWN DORIE D CARMEN  
5-09 255 2 11720 5.5 640 4.0 466 92DCR 1613C  
MAPLE LAWN DELUXE DARLA 78%  
7-09 305 2 16480 5.3 878 3.6 586 98DCR 2026C  
MAPLE LAWN LEGION LARISSA 93%  
4-11 305 2 15310 5.9 907 4.1 631 44DCR 2185C

DAM:  
MAPLE LAWN GOVERNOR GENEVA  
USA 117242913 GT8K BBR 100 JH1F JH2F  
TATTOO / S826  
DHIA HERD # 42-60-0849 CONTROL # 178  
2-00 279 2 10900 4.7 511 3.6 392 52DCR 1355C  
2-10 305 2 16740 4.9 818 3.6 610 98DCR 2109C  
4-01 299 2 16610 4.9 812 3.7 614 96DCR 2124C  
5-00 305 2 19160 4.3 821 3.5 669 96DCR 2240C  
6-02 224 2 14510 3.9 561 3.1 457 91DCR 1528C  
305 2X ME AVG 5L 18470M 824F 641P 2191C

NEXT DAM:  
MAPLE LAWN D CHIEF CARLA-TWIN 92%  
5-00 305 2 17080 4.3 728 3.6 610 99DCR 2010C  
SIRE: DUNCAN CHIEF GJPI -4 6%ILE

2-02 87% 3-00 90% 4-02 91%  
ST SR DF RA RW RL FA FU RH RUW UC UD TP TL RTR RTS  
38 30 33 22 34 22 35 40 43 48 23 29 34 20 34 22

4TH DAM:  
HOMWOOD BRETS HARBINGER 91%  
4-05 305 2 17210 5.0 866 3.7 640 DHIR 2082C

PPA -1752M -85F -72P / YD -1763M -69F -65P  
CDCB GPTA 08/01/2018 5RECS 80%R 5%ILE  
-451M -26F -20P -173CM\$ -164NM\$ -143FM\$ -143GM\$  
-0.2PL -0.6LIV -0.2DPR 0.9CCR 1.5HCR 2.93SCS  
AJCA 08/01/2018 GPTAT 79%R 0.7 GJUI 10.8 GJPI 75%R -45

SISTER(S):  
MAPLE LAWN FUROR FARRA 86%  
MAPLE LAWN ACTION ARLENE 93%  
4-00 301 2 18440 5.1 949 3.8 705 97DCR 2439C



# LOT 620 STORM VIEW TBONE CARMA USA 119130809

BORN 06/21/2013 TATTOO / M620  
 DHIA HERD # 33-89-0011 CONTROL # 620  
 FEMALE EFI 7.8%

2-07	305	2	18050	5.3	955	3.5	633	96DCR	2188C
3-09	305	2	22300	5.4	1196	3.7	815	98DCR	2818C
305 2X ME AVG			3L	19506M	1057F		723P		2500C

3-00	84%	4-02	90%	4-11	91%				
ST SR DF RA RW RL FA FU RH RUW UC UD TP TL RTR RTS									
54 33 42 17 37 19 36 29 34 36 34 21 36 34 36 37									

PPA -250M 100F 19P / YD -315M 87F 22P  
 CDCB PTA 08/01/2018 3RECS 58%R 63%ILE  
 -200M 33F 12P 233CM\$ 204NM\$ 141FM\$ 182GM\$  
 1.2PL -0.3LIV -0.1DPR 0.3CCR 0.6HCR 3.01SCS  
 AJCA 08/01/2018 PTAT 50%R 0.2 JUI 2.5 JPI 50%R 62

ST SR DF RA RW RL FA FU									
-0.8 -0.3 -0.2 L0.6 -0.4 S0.0 S0.5 0.3									
RH RUW UC UD TP TL RTR RTS									
-0.2 -0.6 -0.2 S0.4 C0.9 S0.1 C0.7 C0.2									

DAUGHTER(S):  
 STORMVIEW DAIRY JACKSON CAMARA 84%  
 SELLING AS LOT 16003

SISTER(S):  
 PHILLIP A-SKYVIEW DOT 84%  
 2-07 305 2 18260 5.3 960 3.9 714 96DCR 2471C  
 SELLING AS LOT 9027  
 STORMVIEW T-BONE CAROLINA 85%  
 3-00 305 2 18630 5.4 1010 3.9 735 97DCR 2544C  
 SELLING AS LOT 14002  
 STORM VIEW CHROME CAMILLE  
 SELLING AS LOT 17049

SIRE:  
 RICHIES JACE TBONE A364  
 USA 113672851 GT50K BBR 100 JH1F JH2F 7JE1000  
 CDCB GPTA 08/01/2018 19938DAUS 1842HRDS 4%RIP  
 99%R -169M 0.20% 31F 17%ILE  
 99%R 0.10% 14P 155CM\$ 127NM\$ 63FM\$ 93GM\$  
 -1.0PL -1.6LIV -1.6DPR -1.3CCR 1.9HCR 3.12SCS  
 AJCA 08/01/2018 11085DAUS  
 GPTAT 99%R 1.0 GJUI 6.1 GJPI 99%R 41

DAM:  
 CONTENTMENT CAROL J  
 USA 116607285  
 TATTOO / C578  
 DHIA HERD # 33-25-0010 CONTROL # 9004

5-07	305	2	20050	4.8	972	3.9	783	97DCR	2643C
6-08	305	2	20860	5.2	1075	3.9	821	97DCR	2842C
8-06	305	2	21200	5.3	1122	3.9	820	98DCR	2838C
305 2X ME AVG			4L	20358M	1058F		798P		2748C

2-06	78%	3-08	81%	6-02	83%	8-08	87%		
ST SR DF RA RW RL FA FU RH RUW UC UD TP TL RTR RTS									
34 35 41 23 34 27 23 36 37 35 22 15 35 22 28 28									

PPA -160M 57F 33P / YD -185M 54F 32P  
 CDCB PTA 08/01/2018 3RECS 63%R 67%ILE  
 -65M 30F 17P 247CM\$ 215NM\$ 146FM\$ 209GM\$  
 1.4PL 0.8LIV 1.0DPR 1.7CCR -0.4HCR 2.93SCS  
 AJCA 08/01/2018 PTAT 50%R -1.0 JUI -12.8 JPI 54%R 62  
 SELLING AS LOT 9004

FRESH: 03/14/2018  
 BRED: 08/01/2018 DUE: 05/07/2019 TO  
 RIVER VALLEY CECE CHROME-ET  
 JE840003012423929 7JE5004  
 CDCB GPTA 08/01/2018 848DAUS 167HRDS 60%RIP  
 98%R 1176M 0.07% 70F 95%ILE  
 98%R 0.01% 44P 593CM\$ 573NM\$ 533FM\$ 512GM\$  
 5.0PL -2.9LIV 0.0DPR 0.4CCR 2.8HCR 2.71SCS  
 AJCA 08/01/2018 488DAUS  
 GPTAT 97%R 2.6 GJUI 30.9 GJPI 93%R 193

STORM VIEW DAIRY BREEDER & OWNER  
 SHOBNONIER, IL

WINDY WILLOW MONTANA JACE {6}  
 USA 110106571 GTHD BBR 100 JH1C JH2F 7JE535  
 CDCB GPTA 08/01/2018 13127DAUS 2032HRDS 4%RIP  
 99%R 180M 0.06% 21F 15%ILE  
 99%R 0.02% 10P 123CM\$ 112NM\$ 91FM\$ 59GM\$  
 0.8PL -1.4LIV -1.3DPR -2.8CCR -1.7HCR 2.83SCS  
 AJCA 08/01/2018 7856DAUS  
 GPTAT 99%R 0.6 GJUI -1.5 GJPI 99%R 30

RICHIES LEMVIL STAR M1096 86%  
 USA 112417424  
 TATTOO M1096 / M1096  
 DHIA HERD # 74-81-0162 CONTROL # 35  
 1-09 288 3 24150 5.3 1278 3.8 924 88DCR 3197C  
 2-09 305 3 30450 5.8 1764 4.1 1240 84DCR 4295C  
 305 2X ME AVG 2L 31016M 1660F 1205P 4170C  
 PPA 2992M 190F 164P / YD 2009M 149F 125P  
 CDCB PTA 08/01/2018 2RECS 72%R 55%ILE  
 44M 39F 26P 214CM\$ 177NM\$ 96FM\$ 139GM\$  
 -1.6PL -1.9LIV -1.8DPR -0.6CCR 0.6HCR 3.17SCS  
 AJCA 08/01/2018 PTAT 62%R 0.5 JUI 2.1 JPI 66%R 56

ISDK Q IMPULS  
 JEDNK00000301592 GTHD BBR 100 JH1F JH2F 236JE3  
 CDCB GPTA 08/01/2018 32050DAUS 3064HRDS 3%RIP  
 99%R 43M 0.17% 35F 30%ILE  
 99%R 0.11% 24P 278CM\$ 244NM\$ 166FM\$ 254GM\$  
 0.6PL -0.6LIV 1.2DPR 1.9CCR 0.3HCR 3.09SCS  
 AJCA 08/01/2018 17673DAUS  
 GPTAT 99%R -0.4 GJUI -2.6 GJPI 99%R 77

CONTENTMENT CARMEN J  
 USA 115220256  
 TATTOO / C454  
 DHIA HERD # 43-98-0010 CONTROL # 454

2-05	278	2	16620	4.6	759	3.5	581	96DCR	2008C
3-04	282	2	12130	5.0	604	4.0	486	79DCR	1642C
305 2X ME AVG			2L	17208M	802F		638P		2168C
PPA 1670M 102F 81P / YD 1490M 93F 70P									

CDCB PTA 08/01/2018 3RECS 58%R 70%ILE  
 222M 32F 19P 251CM\$ 228NM\$ 182FM\$ 200GM\$  
 1.7PL 1.5LIV 0.4DPR 1.1CCR -1.3HCR 2.89SCS  
 AJCA 08/01/2018 PTAT 41%R -1.3 JUI -15.4 JPI 50%R 81  
 SIRE: SUNSET CANYON MILLION HEIR-ET GJPI 32 17%ILE

NEXT DAM:  
 CONTENTMENT CHICK J 80%  
 4-08 305 2 21440 4.9 1053 3.5 746 98DCR 2578C  
 SIRE: SUNBOW STEADFAST GJPI -39 5%ILE

4TH DAM:  
 CONTENTMENT BOLD DIXIE J 88%  
 4-03 305 2 19250 4.5 865 3.8 729 95DCR 2397C



GRAZELAND BOLD DAVITA, E-91%  
GRANDAM OF LOT 785

**LOT 785 GRAZELAND SKYLER DAKIRA USA 117652073**

BORN 01/18/2011 TATTOO / G785  
DHIA HERD # 33-25-0010 CONTROL # 785  
FEMALE EFI 7.4%

STORM VIEW DAIRY OWNER  
SHOBONIER, IL  
KING RUSSELL & CHERYL BREEDER  
CRESTON, OH

2-02 294 2 18220 4.5 817 3.4 624 96DCR 2156C  
3-02 304 2 19830 5.6 1104 3.7 730 97DCR 2525C  
4-02 305 2 21700 5.2 1136 3.7 808 96DCR 2795C  
5-03 305 2 27100 4.5 1206 3.6 980 98DCR 3288C  
6-07 305 2 29560 4.5 1325 3.7 1106 98DCR 3656C  
343 2 31857 4.5 1432 3.7 1192 DHIR 3947C  
305 2X ME AVG 5L 24581M 1181F 896P 3051C

2-10 85% 3-04 87% 4-10 90%  
ST SR DF RA RW RL FA FU RH RUW UC UD TP TL RTR RTS  
38 36 42 28 36 33 32 42 42 35 36 30 28 22 38 36

PPA 2154M 98F 95P / YD 1222M 62F 64P  
CDCB PTA 08/01/2018 5RECS 54%R 68%ILE  
337M 21F 22P 242CM\$ 220NM\$ 175FM\$ 156GM\$  
2.4PL 1.1LIV -1.0DPR -1.1CCR -1.2HCR 2.90SCS  
AJCA 08/01/2018 PTAT 48%R 0.4 JUI 3.1 JPI 46%R 66  
ST SR DF RA RW RL FA FU  
-0.4 0.5 0.2 L0.7 0.3 P0.5 S0.5 0.5  
RH RUW UC UD TP TL RTR RTS  
0.3 -0.5 -0.1 S0.3 C0.3 L0.2 C0.2 C0.3

FRESH: 08/24/2017  
BRED: 01/29/2018 DUE: 11/04/2018 TO  
AHLEM GENOMINATOR MOONBEAM  
USA 067823232 7JE1577  
CDCB GPTA 08/01/2018 0%RIP  
76%R 570M 0.14% 55F 70%ILE  
76%R 0.04% 29P 473CM\$ 449NM\$ 402FM\$ 384GM\$  
3.9PL 0.5LIV -0.5DPR 0.3CCR 2.7HCR 2.81SCS  
AJCA 08/01/2018 ODAUS  
GPTAT 77%R 1.6 GJUI 21.6 GJPI 72%R 142  
60.8 LBS. MILK ON AUGUST TEST  
SCCS: 2.7

DAUGHTER(S):  
GRAZELAND PLUS DEKAH {6} 85%  
2-03 305 2 14390 5.4 772 3.9 558 97DCR 1931C

SISTER(S):  
GRAZELAND ALLSTAR DAKAYLA 83%  
2-05 305 2 16120 5.3 855 3.6 578 96DCR 1998C

SIRE:  
CAL-MART ABE SKYLER-ET  
USA 116278430 GT50K BBR 100 JH1F JH2F 29JE3677  
CDCB GPTA 08/01/2018 78DAUS 30HRDS 6%RIP  
93%R 25M 0.10% 21F 17%ILE  
94%R 0.05% 10P 162CM\$ 148NM\$ 118FM\$ 107GM\$  
0.7PL 2.5LIV -0.8DPR 0.1CCR -0.9HCR 3.06SCS  
AJCA 08/01/2018 50DAUS  
GPTAT 87%R -0.1 GJUI 2.0 GJPI 88%R 37

DAM:  
GRAZELAND JACE DAKOTA  
USA 115242298  
TATTOO / G544  
DHIA HERD # 31-85-1157 CONTROL # 544

1-11 293 2 14250 4.8 683 3.7 522 96DCR 1805C  
2-11 305 2 18680 4.7 870 3.7 692 98DCR 2352C  
4-03 305 2 23600 4.6 1082 3.5 821 97DCR 2837C  
5-06 305 2 21330 4.8 1014 3.7 796 97DCR 2727C  
305 2X ME AVG 4L 21158M 981F 769P 2635C  
3-05 84% 4-09 86% 5-10 88% 6-05 90%  
ST SR DF RA RW RL FA FU RH RUW UC UD TP TL RTR RTS  
30 28 37 23 37 28 26 37 37 38 28 15 35 25

PPA 840M 39F 60P / YD 438M 20F 37P  
CDCB PTA 08/01/2018 4RECS 62%R 35%ILE  
250M 12F 17P 126CM\$ 108NM\$ 71FM\$ 50GM\$  
0.7PL -0.3LIV -1.6DPR -2.5CCR -1.5HCR 2.88SCS  
AJCA 08/01/2018 PTAT 57%R 0.3 JUI -7.4 JPI 55%R 33

AHLEM LEMVIG ABE {6}-ET  
USA 111334898 GTHD BBR 100 JH1F JH2F 122JE5198  
CDCB GPTA 08/01/2018 9842DAUS 718HRDS 4%RIP  
99%R 366M 0.10% 38F 31%ILE  
99%R 0.05% 23P 270CM\$ 248NM\$ 203FM\$ 172GM\$  
1.3PL 1.9LIV -1.7DPR 0.1CCR -1.9HCR 2.90SCS  
AJCA 08/01/2018 6338DAUS  
GPTAT 99%R -1.0 GJUI -10.8 GJPI 99%R 66  
CAL-MART IMPULS SONDRRA 8356 92%  
USA 114312220 GT50K BBR 100 JH1F JH2F  
TATTOO / H356  
DHIA HERD # 92-23-0426 CONTROL # 407  
2-09 305 2 21140 4.6 982 3.8 796 94DCR 2676C  
3-10 305 2 25750 4.6 1180 3.7 943 98DCR 3196C  
5-01 305 2 24050 4.5 1094 3.7 881 97DCR 2972C  
6-06 232 2 17240 4.7 813 92DCR  
305 2X ME AVG 5L 24341M 1125F 927P 3142C  
PPA 961M 25F 56P / YD 78M -9F 20P  
CDCB GPTA 08/01/2018 5RECS 93%R 13%ILE  
-266M -18F -2P -19CM\$ -29NM\$ -51FM\$ 26GM\$  
0.3PL 0.8LIV 2.0DPR 2.6CCR 1.5HCR 2.98SCS  
AJCA 08/01/2018 GPTAT 90%R -0.3 GJUI 5.3 GJPI 89%R 9

WINDY WILLOW MONTANA JACE {6}  
USA 110106571 GTHD BBR 100 JH1C JH2F 7JE535  
CDCB GPTA 08/01/2018 13127DAUS 2032HRDS 4%RIP  
99%R 180M 0.06% 21F 15%ILE  
99%R 0.02% 10P 123CM\$ 112NM\$ 91FM\$ 59GM\$  
0.8PL -1.4LIV -1.3DPR -2.8CCR -1.7HCR 2.83SCS  
AJCA 08/01/2018 7856DAUS  
GPTAT 99%R 0.6 GJUI -1.5 GJPI 99%R 30

GRAZELAND BOLD DAVITA 91%  
USA 110938521  
TATTOO / GJ38  
DHIA HERD # 31-85-1157 CONTROL # 220  
1-11 299 2 17170 4.4 763 3.4 582 95DCR 2010C  
2-11 305 2 21250 4.4 939 3.5 747 95DCR 2537C  
4-02 305 2 23710 4.7 1115 3.4 802 93DCR 2770C  
5-06 305 2 21580 4.6 993 3.6 771 93DCR 2656C  
6-07 279 2 19290 4.6 888 3.5 682 90DCR 2357C  
7-06 305 2 17990 4.5 816 3.6 649 94DCR 2205C  
8-09 305 2 22710 4.4 1008 3.2 728 97DCR 2513C  
305 2X ME AVG 8L 20541M 927F 706P 2428C  
PPA 1860M 88F 80P / YD 669M 23F 35P  
CDCB PTA 08/01/2018 5RECS 82%R 19%ILE  
152M 3F 12P 37CM\$ 26NM\$ 0FM\$ -3GM\$  
-0.7PL 1.0LIV -1.0DPR -0.9CCR -0.8HCR 3.02SCS  
AJCA 08/01/2018 PTAT 73%R -0.5 JUI -13.4 JPI 72%R 3  
SIRE: MVF BOLD VENTURE DANIEL GJPI 6 12%ILE

SISTER(S):  
DANIEL DIME 75%  
6-06 305 2 22840 4.3 991 3.6 830 95DCR 2737C

NEXT DAM:  
GRAZELAND BERRETTA DIXIE 82%  
3-11 293 2 17470 4.5 789 3.6 633 88DCR 2140C  
SIRE: MASON BOOMER SOONER BERRETTA {6} GJPI -30 4%ILE

4TH DAM:  
CANTENDO SKYLINE DESIREE 86%  
3-11 282 2 19170 4.6 879 3.7 711 DHIR 2312C

# LOT 787 GRAZELAND CANYON CARLISHA USA 117652091

BORN 01/23/2011 TATTOO / G787  
 DHIA HERD # 33-25-0010 CONTROL # 787  
 FEMALE EFI 6.9%

2-00 305 2 18820 4.5 839 3.5 653 96DCR 2246C  
 3-02 305 2 19510 5.3 1028 3.4 672 98DCR 2322C  
 4-03 305 2 23470 5.2 1209 3.7 867 92DCR 2999C  
 5-10 305 2 24870 5.3 1306 3.7 932 98DCR 3224C  
 6-10 194 2 19190 5.2 1007 3.8 726 89DCR 2512C  
 305 2X ME AVG 5L 22819M 1162F 838P 2893C

4-10 90% 5-05 91% 6-00 92% 7-04 93%  
 ST SR DF RA RW RL FA FU RH RUW UC UD TP TL RTR RTS  
 32 29 48 12 23 12 33 48 48 47 36 15 22 36 38 43

PPA 1550M 63F 67P / YD 1153M 59F 42P  
 CDCB PTA 08/01/2018 5RECS 54%R 34%ILE  
 393M 22F 13P 106CM\$ 103NM\$ 97FM\$ 68GM\$  
 -0.2PL -1.7LIV -1.1DPR -1.6CCR -1.3HCR 2.96SCS  
 AJCA 08/01/2018 PTAT 47%R 0.5 JUI 3.9 JPI 46%R 30  
 ST SR DF RA RW RL FA FU  
 0.4 0.5 0.7 H0.2 0.0 S0.2 S0.3 0.3  
 RH RUW UC UD TP TL RTR RTS  
 0.5 0.7 0.3 S0.0 C0.0 S0.3 W0.6 C0.1

DAUGHTER(S):  
 STORM VIEW APPLEJACK CAMI  
 SELLING AS LOT 16043

SISTER(S):  
 GRAZELAND ARTIST CARMEN 81%  
 4-00 305 2 22930 4.0 920 3.1 715 95DCR 2457C  
 GRAZELAND IMPULS CARALYN 85%  
 2-02 305 2 20160 3.8 771 3.3 673 96DCR 2165C

SIRE:  
 CAL-MART JEVON CANYON  
 USA 116265485 GT50K BBR 100 JH1F JH2F 29JE3654  
 CDCB GPTA 08/01/2018 162DAUS 67HRDS 7%RIP  
 94%R -174M 0.21% 32F 15%ILE  
 94%R 0.05% 4P 123CM\$ 107NM\$ 72FM\$ 111GM\$  
 -1.1PL -1.5LIV 0.3DPR 0.0CCR -1.1HCR 2.94SCS  
 AJCA 08/01/2018 58DAUS  
 GPTAT 89%R 0.4 GJUI 4.1 GJPI 89%R 34

DAM:  
 GRAZELAND BARKLY CARLEY  
 USA 114069467  
 TATTOO / G434  
 DHIA HERD # 31-85-1157 CONTROL # 434

1-10 305 2 17020 4.3 731 3.2 538 96DCR 1856C  
 3-00 305 2 19940 4.6 927 3.2 637 94DCR 2198C  
 4-04 305 2 22100 4.9 1073 3.2 710 95DCR 2451C  
 5-03 305 2 19720 4.4 864 3.3 646 97DCR 2230C  
 6-08 305 2 23550 4.3 1010 3.0 716 96DCR 2469C  
 305 2X ME AVG 6L 21203M 974F 668P 2306C

2-02 86% 3-05 86%  
 ST SR DF RA RW RL FA FU RH RUW UC UD TP TL RTR RTS  
 27 26 42 28 28 26 23 26 26 40 26 26 36 23

PPA 1395M 30F 6P / YD 1232M 2F 4P  
 CDCB PTA 08/01/2018 5RECS 62%R 8%ILE  
 617M -3F 2P -126CM\$ -98NM\$ -36FM\$ -127GM\$  
 -1.6PL -1.9LIV -2.0DPR -2.0CCR -1.5HCR 3.09SCS  
 AJCA 08/01/2018 PTAT 56%R -0.2 JUI -12.3 JPI 54%R -39

SISTER(S):  
 GRAZELAND BARKLY CARLY 85%  
 4-11 305 2 20490 4.3 878 3.2 659 98DCR 2275C

FRESH: 12/09/2017  
 BRED: 08/15/2018 DUE: 05/21/2019 TO  
 RIVER VALLEY CECE CHROME-ET  
 JE840003012423929 7JE5004  
 CDCB GPTA 08/01/2018 848DAUS 167HRDS 60%RIP  
 98%R 1176M 0.07% 70F 95%ILE  
 98%R 0.01% 44P 593CM\$ 573NM\$ 533FM\$ 512GM\$  
 5.0PL -2.9LIV 0.0DPR 0.4CCR 2.8HCR 2.71SCS  
 AJCA 08/01/2018 488DAUS  
 GPTAT 97%R 2.6 GJUI 30.9 GJPI 93%R 193

BRED USING SEXED SEMEN

STORM VIEW DAIRY OWNER  
 SHOBNIER, IL  
 KING RUSSELL & CHERYL BREEDER  
 CRESTON, OH

FOREST GLEN MECCAS JEVON-ET  
 USA 112797481 GT50K BBR 100 JH1F JH2F 29JE3346  
 CDCB GPTA 08/01/2018 7826DAUS 847HRDS 7%RIP  
 99%R 393M 0.05% 28F 16%ILE  
 99%R -0.03% 9P 114CM\$ 116NM\$ 122FM\$ 108GM\$  
 0.1PL -1.6LIV 0.1DPR 0.3CCR -0.7HCR 2.87SCS  
 AJCA 08/01/2018 3822DAUS  
 GPTAT 99%R -0.3 GJUI -11.8 GJPI 99%R 29

CAL-MART IMPULS CARLEE 8336 87%  
 USA 114311957 GI BBR 100 JH1C  
 TATTOO / H336  
 DHIA HERD # 92-23-0426 CONTROL # 129  
 3-09 280 2 19480 5.4 1047 3.9 766 97DCR 2652C  
 4-09 277 2 18280 5.6 1026 4.0 728 97DCR 2520C  
 5-08 305 2 18750 5.4 1013 4.0 742 99DCR 2569C  
 6-09 276 2 16170 5.7 927 4.0 641 96DCR 2219C  
 305 2X ME AVG 7L 19511M 1071F 762P 2634C  
 PPA -1524M 21F -7P / YD -1164M 21F 4P  
 CDCB GPTA 09/04/2018 5RECS 86%R 41%ILE  
 -432M 13F 7P 161CM\$ 128NM\$ 56FM\$ 153GM\$  
 0.4PL -0.3LIV 1.5DPR 0.9CCR -0.5HCR 2.94SCS  
 AJCA 09/04/2018 GPTAT 79%R 0.3 GJUI 10.9 GJPI 79%R 53

LONG DISTANCE BARBER BARKLY  
 USA 00065195 GT50K BBR 100 JH1F JH2F 7JE488  
 CDCB GPTA 08/01/2018 3206DAUS 707HRDS 3%RIP  
 99%R 652M -0.16% -1F 4%ILE  
 99%R -0.10% 4P -132CM\$ -107NM\$ -53FM\$ -94GM\$  
 -2.3PL -4.6LIV -0.7DPR -0.8CCR -1.6HCR 2.98SCS  
 AJCA 08/01/2018 2003DAUS  
 GPTAT 99%R -0.4 GJUI -9.5 GJPI 99%R -31

GRAZELAND BOLD CALLY 66%  
 USA 112194831  
 TATTOO / G320  
 DHIA HERD # 31-85-1157 CONTROL # 320  
 1-11 305 2 16260 4.3 706 3.1 512 95DCR 1766C  
 3-00 305 2 20060 4.2 840 3.1 622 95DCR 2146C  
 305 2X ME AVG 3L 18949M 841F 621P 2144C  
 PPA 994M 34F 2P / YD 456M -7F -22P  
 CDCB PTA 08/01/2018 3RECS 63%R 5%ILE  
 139M -14F -11P -182CM\$ -158NM\$ -104FM\$ -176GM\$  
 -1.2PL 0.8LIV -1.4DPR -1.0CCR -0.6HCR 3.00SCS  
 AJCA 08/01/2018 PTAT 56%R -1.5 JUI -24.3 JPI 54%R -59  
 SIRE: MVF BOLD VENTURE DANIEL GJPI 6 12%ILE

SISTER(S):  
 CLEOPATRA OF GRAZELAND 85%  
 3-09 305 2 22110 4.2 927 3.3 723 94DCR 2481C  
 GRAZELAND OSCAR CALLISTA 87%  
 3-10 305 2 18960 4.1 770 3.1 596 94DCR 2053C  
 GRAZELAND EMMETT CELESTE 92%  
 7-10 305 2 25560 3.7 944 2.9 731 98DCR 2514C

NEXT DAM:  
 HEARTLAND SOONER CALLY 90%  
 3-01 299 2 19330 3.9 763 3.2 618 DHIR 2005C  
 SIRE: SOLDIERBOY BOOMER SOONER OF CJF GJPI -83 1%ILE

4TH DAM:  
 STROUPS DUNCAN CARRIE 86%  
 5-06 305 2 22610 4.2 941 3.6 818 DHIR 2571C



HOLLYLANE CENTURION EMERALD-ET, E-92%  
DAM OF LOT 911



HOLLYLANE RENE ESMERALDA, EX93-4E (CAN)  
GRANDAM OF LOT 911

**LOT 911 PAGE-CREST HIRED GUN 911-ET USA 118927152**

BORN 03/02/2014 TATTOO / P911  
DHIA HERD # 33-25-0010 CONTROL # 911  
FEMALE EFI 4.5%

2-01 305 2 13220 5.5 730 3.8 496 96DCR 1716C  
3-03 305 2 17690 5.5 981 3.7 655 98DCR 2265C  
305 2X ME AVG 2L 17634M 970F 658P 2278C

2-04 80% 3-06 82%  
ST SR DF RA RW RL FA FU RH RUW UC UD TP TL RTR RTS  
39 35 33 18 34 27 40 37 43 33 14 25 32 16 27 34

PPA -3952M -84F -114P / YD -3112M -59F -85P  
CDCB PTA 08/01/2018 2RECS 55%R 5%ILE  
-1317M -27F -35P -146CM\$ -150NM\$ -162FM\$ -73GM\$  
1.0PL 0.3LIV 2.5DPR 3.1CCR 0.3HCR 3.14SCS  
AJCA 08/01/2018 PTAT 49%R 0.0 JUI 17.0 JPI 49%R -44  
ST SR DF RA RW RL FA FU  
0.2 -0.3 -0.7 H1.6 0.5 P0.6 S1.0 2.0  
RH RUW UC UD TP TL RTR RTS  
0.4 -0.4 -1.0 S2.7 C0.7 S0.8 C0.3 B0.5

FRESH: 07/20/2018  
SELLING OPEN  
46.1 LBS. MILK ON AUGUST TEST  
SCCS: 4.4

SIRE:  
SV JADE HIRED GUN-ET  
USA 115093063 GT50K BBR 100 JH1F JH2F 94JE3720  
CDCB GPTA 08/01/2018 2414DAUS 755HRDS 9%RIP  
99%R -1251M 0.21% -20F 4%ILE  
99%R 0.09% -28P -89CM\$ -101NM\$ -130FM\$ -20GM\$  
1.5PL 0.0LIV 3.0DPR 3.7CCR 0.9HCR 3.15SCS  
AJCA 08/01/2018 1517DAUS  
GPTAT 99%R 0.8 GJUI 14.0 GJPI 98%R -30

DAM:  
HOLLYLANE CENTURION EMERALD-ET  
USA 116164775 GT8K BBR 100 JH1F JH2C  
TATTOO P334 / P334  
DHIA HERD # 43-50-0234 CONTROL # 334  
2-02 300 3 18160 4.6 842 3.7 668 92DCR 2273C  
3-01 305 2 16930 4.8 816 3.7 625 93DCR 2162C  
4-01 305 2 19410 4.5 866 3.5 680 94DCR 2327C  
305 2X ME AVG 3L 20013M 931F 727P 2491C  
2-07 88% 3-09 91% 4-06 92%  
ST SR DF RA RW RL FA FU RH RUW UC UD TP TL RTR RTS  
44 39 42 20 37 29 26 35 41 37 39 24 38 35  
PPA -853M -10F -14P / YD -1617M -46F -44P  
CDCB GPTA 08/01/2018 3RECS 82%R 5%ILE  
-817M -34F -27P -170CM\$ -163NM\$ -151FM\$ -99GM\$  
0.5PL 0.7LIV 1.9DPR 2.5CCR -0.3HCR 3.12SCS  
AJCA 08/01/2018 GPTAT 79%R 0.4 GJUI 15.1 GJPI 76%R  
-48  
8TH PLACE, 2011 NATIONAL JERSEY JUG FUTURITY

SISTER(S):  
HOLLYLANE PITINO EMERALD 85%  
4-11 305 3 23300 4.7 1098 3.9 900 87DCR 3008C  
HOLLYLANE HALLMARK EMMA-ET EX 92-2E (CAN)  
7-02 305 2 30358 4.1 1230 3.4 1045 CAN 3416C  
2ND MATURE COW, 2012 QUINTE/TRENT VALLEY PARISH  
3RD MATURE COW, 2012 ONTARIO SUMMER SHOW  
3RD FOUR-YEAR-OLD, 2009 QUINTE CHAMPIONSHIP  
2ND FOUR-YEAR-OLD, 2009 ONTARIO SUMMER SHOW  
HOLLYLANE CENTURION EMMA-ET 89%  
3-03 305 2 15390 5.2 797 4.1 628 95DCR 2149C  
GORDONS HALLMARK ESMERALDA-ET 91%  
6-08 305 2 21790 4.3 934 3.4 730 94DCR 2503C

PHILLIPS DUANE & DEBRA OWNER  
GOLDEN, IL

PAGE, DEREK LEON BREEDER  
MOUNT VERNON, MO

GIPRAT BELLES JADE-ET  
JECAN000010008436 70JE9967  
CDCB PTA 08/01/2018 2745DAUS 966HRDS 4%RIP  
99%R -1119M 0.21% -15F 11%ILE  
99%R 0.07% -27P 60CM\$ 50NM\$ 26FM\$ 78GM\$  
5.0PL 3.7LIV 2.6DPR 3.3CCR 0.2HCR 2.99SCS  
AJCA 08/01/2018 1922DAUS  
GPTAT 99%R 0.7 JUI 13.2 JPI 98%R 0

PLEASANT VALLEY PRIME HEATHER 96%  
USA 110432463  
TATTOO L38 / L38  
DHIA HERD # 51-04-9222 CONTROL # 265  
3-01 305 2 13290 5.2 688 4.1 546 99DCR 1860C  
4-06 305 2 15610 6.0 936 4.1 647 97DCR 2241C  
5-10 305 2 18710 6.3 1177 3.8 708 87DCR 2450C  
7-05 305 2 20750 6.6 1364 3.8 790 49DCR 2734C  
305 2X ME AVG 5L 16186M 967F 645P 2222C  
PPA -2285M 30F -7P / YD -2626M -13F -47P  
CDCB PTA 08/01/2018 5RECS 84%R 5%ILE  
-1426M -17F -32P -145CM\$ -162NM\$ -199FM\$ -136GM\$  
1.1PL -1.0LIV 0.5DPR 1.2CCR 0.3HCR 3.01SCS  
AJCA 08/01/2018 PTAT 74%R -0.2 JUI 9.7 JPI 75%R -49

SOONER CENTURION-ET  
USA 000655767 GTHD BBR 100 JH1F JH2C 7JE329  
CDCB GPTA 08/01/2018 11446DAUS 2348HRDS 5%RIP  
99%R -466M 0.05% -13F 5%ILE  
99%R 0.03% -11P -96CM\$ -99NM\$ -106FM\$ -53GM\$  
-1.4PL -0.8LIV 0.7DPR 1.6CCR -0.3HCR 3.11SCS  
AJCA 08/01/2018 5465DAUS  
GPTAT 99%R 0.9 GJUI 6.2 GJPI 99%R -22

HOLLYLANE RENE ESMERALDA EX 93-4E (CAN)  
JECAN000000580602  
TATTOO HER / 29B  
1-10 305 2 9459 3.9 366 3.8 357 CAN 1083C  
3-00 297 2 15887 4.5 721 3.9 613 CAN 2006C  
3-11 283 2 15177 4.6 699 3.9 595 CAN 1946C  
4-11 305 2 26262 6.1 1612 3.7 959 CAN 3317C  
6-07 305 2 31842 4.3 1356 3.8 1213 CAN 3857C  
8-07 305 2 29911 6.2 1861 3.7 1109 CAN 3837C  
CDCB PTA 08/01/2018 0RECS 68%R 0%ILE  
-2049M -95F -63P -509CM\$ -506NM\$ -501FM\$ -391GM\$  
1.1PL 2.2LIV 2.9DPR 3.8CCR 2.4HCR 2.99SCS  
AJCA 11/01/2002 PTAT 29%R -0.2 JUI 12.0 JPI 57%R-128  
JERSEY CANADA DOUBLE HALL OF FAME WINNER, 2002  
ALL TIME CLASS LEADER FOR FAT & PROTEIN, SR 4-YEAR-OLD  
SR 4-YEAR-OLD, 1998 CLASS LEADER FOR FAT & PROTEIN  
TRIPLE HALL OF FAME WINNER, 1998  
RESERVE ALL CANADIAN SR 2-YEAR-OLD, 1995  
HM ALL CANADIAN, MATURE COW, 1999  
NOMINATED ALL CANADIAN SR 3-YEAR-OLD, 1996  
SIRE: HOLLYLANE RENAISSANCE GJPI -117 0%ILE

NEXT DAM:  
MEADOW LYNN JODYS ESME 14N SUP-EX (CAN)  
4-02 305 2 15201 5.5 836 3.9 595 CAN 2060C  
SIRE: JODYS IMPERIAL SURVILLE GJPI -127 0%ILE

4TH DAM:  
MEADOW LYNN ELNORA VG 85 (CAN)  
4-02 305 2 9870 6.2 609 CAN





LLOLYN JUDE GRIFFEN-ET, E-95%  
DAM OF LOT 2262



BUDJON SULTAN GUCCI-ET, E-93%  
SISTER TO LOT 2262



BUDJON-VAIL JADE GIANNA-ET, E-94%  
SISTER TO LOT 2262



BUDJON-VAIL SAMBO GLENNA-ET, E-92%  
SISTER TO LOT 2262

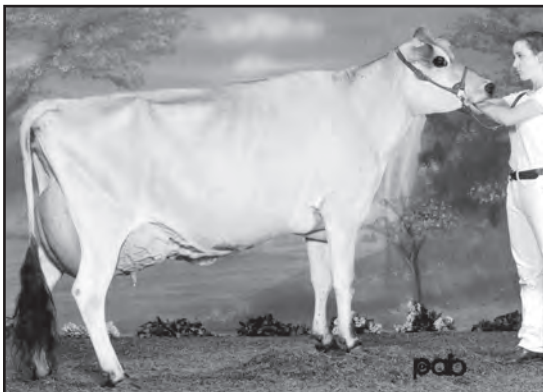

LLOLYN JUDE GOLD 42D, EX 90 (CAN)  
SISTER TO THE DAM OF LOT 2262



LLOLYN FRED'S GOLD 31B, EX 2E (CAN)  
GRANDAM OF LOT 2262

# LOT 2262 BUDJON-VAIL PREMIER GWYNETH USA 118824413

BORN 12/08/2013 TATTOO BJ37 /  
 DHIA HERD # 33-89-0011 CONTROL # 2262  
 FEMALE EFI 4.7%

STORM VIEW DAIRY OWNER  
 SHOBONIER, IL

2-02 295 2 17140 4.8 815 3.7 640 92DCR 2192C  
 3-01 288 2 14100 5.5 770 4.1 582 97DCR 2016C  
 305 2X ME AVG 3L 17310M 888F 683P 2350C

VAIL PETER & BUDJON FARMS BREEDER  
 LOMIRA, WI

2-07 84% 3-02 90%  
 ST SR DF RA RW RL FA FU RH RUW UC UD TP TL RTR RTS  
 43 32 41 16 39 20 28 36 37 38 34 33 35 26 36 32  
 PPA -2513M -62F -39P / YD -2227M -60F -42P  
 CDCB PTA 08/01/2018 3RECS 60%R 9%ILE  
 -965M -23F -18P -65CM\$ -81NM\$ -119FM\$ -28GM\$  
 0.8PL 2.1DPR 1.2CCR 0.2HCR 3.04SCS  
 AJCA 08/01/2018 PTAT 54%R 0.8 JUI 14.7 JPI 54%R -14  
 ST SR DF RA RW RL FA  
 1.2 0.2 0.1 H1.0 0.6 P1.1 S1.0  
 FU RH RUW UC UD TP TL  
 1.4 -0.1 -0.6 0.3 S2.1 C0.4 L0.0

FRESH: 12/26/2017  
 BRED: 03/20/2018 DUE: 12/24/2018 TO  
 RIVER VALLEY CECE CHROME-ET  
 JE840003012423929 7JE5004  
 CDCB GPTA 08/01/2018 848DAUS 167HRDS 60%RIP  
 98%R 1176M 0.07% 70F 95%ILE  
 98%R 0.01% 44P 593CM\$ 573NM\$ 533FM\$ 512GM\$  
 5.0PL -2.9LIV 0.0DPR 0.4CCR 2.8HCR 2.71SCS  
 AJCA 08/01/2018 488DAUS  
 GPTAT 97%R 2.6 GJUI 30.9 GJPI 93%R 193

DAUGHTER(S):  
 STORMVIEW LADD GINGER SELLING AS LOT 17003

BROTHER(S):  
 GRIFFENS GOVERNOR-ET AT SELECT SIRE  
 BUDJON-VAIL SULTAN GATOR-ET AT ST. JACOBS ABC

SISTER(S):  
 COZZ-MAR THUNDER GENEVIEVE 90%  
 3-11 305 2 19700 5.1 1000 3.7 736 87DCR 2546C  
 GRIFFENS COVER GIRL 93%  
 BUDJON-VAIL GINGER ALE-ET 90%  
 3-04 305 3 22260 4.6 1014 3.4 759 96DCR 2622C  
 BUDJON-VAIL GEORGINA-ET 94%  
 8-05 305 2 17170 5.1 880 3.6 617 98DCR 2133C  
 BUDJON-VAIL SULTAN GUCCI-ET 93%  
 7-09 305 2 23570 5.1 1191 3.7 876 95DCR 3030C  
 BUDJON-VAIL FUROR BABY GIRL 90%  
 2-10 227 3 9820 4.1 399 3.5 344 86DCR 1115C  
 BUDJON-VAIL SAMBO GODIVA-ET 91%  
 6-06 305 2 19400 4.7 915 3.6 707 98DCR 2444C  
 BUDJON-VAIL JADE GIANNA-ET 94%  
 7-04 305 2 27150 4.9 1342 3.6 981 98DCR 3392C  
 BUDJON-VAIL JADE GARDENIA-ET 90%  
 BUDJON-VAIL SAMBO GLENNA-ET 92%  
 5-04 295 3 25870 6.4 1650 3.3 860 90DCR 2970C  
 BUDJON-VAIL SAMBO GLITZ-ET 92%  
 7-00 305 2 27200 4.8 1317 3.4 925 96DCR 3196C  
 BUDJON-VAIL JADE GEORGIE-ET 90%  
 BUDJON-VAIL ACTION GABRIELLE-ET 91%  
 3-07 282 2 17540 4.2 728 3.4 597 96DCR 1991C  
 BUDJON-VAIL TEQUILA GLAMOUR-ET 90%  
 3-06 305 2 16160 5.1 823 3.8 607 94DCR 2100C  
 BUDJON-VAIL TEQUILA GLOSSY-ET 90%

SIRE:  
 HAWARDEN IMPULS PREMIER  
 USA 067107510 GT50K BBR 100 JH1C JH2F 29JE3756  
 CDCB GPTA 08/01/2018 6185DAUS 962HRDS 8%RIP  
 99%R -499M 0.24% 23F 34%ILE  
 99%R 0.13% 8P 307CM\$ 271NM\$ 192FM\$ 260GM\$  
 3.8PL 3.1LIV 1.9DPR 0.1CCR 0.0HCR 3.06SCS  
 AJCA 08/01/2018 3414DAUS  
 GPTAT 99%R 1.0 GJUI 10.8 GJPI 99%R 77

DAM:  
 LLOLYN JUDE GRIFFEN-ET  
 JECAN000010211882 GI BBR 100 JH1F  
 TATTOO OP216K / 16K  
 DHIA HERD # 35-14-1833 CONTROL # 1318  
 3-06 200 2 14000 4.3 604 3.3 460 78DCR 1588C  
 5-00 305 2 27980 5.2 1456 3.5 978 91DCR 3380C  
 365 2 31431 5.2 1635 3.6 1127 DHIR 3897C  
 6-11 305 2 24470 4.6 1129 3.4 826 92DCR 2853C  
 365 2 29163 14.9 4353 3.4 999 DHIR 3452C  
 9-05 305 2 24210 5.1 1235 3.6 860 97DCR 2973C  
 305 2X ME AVG 5L 20402M 1008F 720P 2489C

4-00 92% 5-06 94% 9-09 95% 10-00 95%  
 ST SR DF RA RW RL FA FU RH RUW UC UD TP TL RTR RTS  
 55 37 47 24 48 28 40 48 50 46 24 26 23 28  
 PPA -992M -53F -33P / YD -1888M -88F -64P  
 CDCB GPTA 08/01/2018 4RECS 88%R 0%ILE  
 -1303M -60F -44P -470CM\$ -459NM\$ -438FM\$ -359GM\$  
 -3.5PL -1.1LIV 1.3DPR 1.6CCR 0.4HCR 3.14SCS  
 AJCA 08/01/2018 GPTAT 80%R 0.3 GJUI 11.6 GJPI 81%R-129  
 GRAND CHAMPION, 2005 & 2007 ALL AMERICAN OPEN JERSEY SHOW  
 GRAND CHAMPION, 2007 CENTRAL NATIONAL  
 RESERVE GRAND CHAMPION, 2010 CENTRAL NATIONAL  
 RESERVE SUPREME CHAMPION, 2007 CENTRAL NATIONAL

SISTER(S):  
 LLOLYN JUDE GOLD 42D EX 90 (CAN)  
 3-06 303 2 18709 4.3 798 3.6 677 CAN 2216C  
 8 STAR BROOD COW IN CANADA, DECEMBER 2011  
 LLOLYN REN GOLD 43E EX 90-5E (CAN)  
 LLOLYN JUDE GINGER-ET VG 88 (CAN)  
 5-03 305 2 17700 4.8 849 3.5 611 CAN 2112C

ISDK Q IMPULS  
 JEDNK000000301592 GTHD BBR 100 JH1F JH2F 236JE3  
 CDCB GPTA 08/01/2018 32050DAUS 3064HRDS 3%RIP  
 99%R 43M 0.17% 35F 30%ILE  
 99%R 0.11% 24P 278CM\$ 244NM\$ 166FM\$ 254GM\$  
 0.6PL -0.6LIV 1.2DPR 1.9CCR 0.3HCR 3.09SCS  
 AJCA 08/01/2018 17673DAUS  
 GPTAT 99%R -0.4 GJUI -2.6 GJPI 99%R 77

HAWARDEN JACE PIX 95%  
 USA 114714077 GT3K BBR 100 JH1C  
 TATTOO / W339  
 DHIA HERD # 33-87-0722 CONTROL # 10  
 4-10 305 2 21410 4.8 1026 3.8 823 102DCR 2785C  
 5-10 305 2 20460 4.9 996 4.0 810 102DCR 2720C  
 7-01 305 2 16950 4.6 780 3.6 611 102DCR 2094C  
 8-11 305 2 17020 4.8 819 3.4 585 102DCR 2021C  
 305 2X ME AVG 7L 19710M 967F 753P 2557C  
 PPA -28M 89F 55P / YD -710M 52F 27P  
 CDCB GPTA 08/01/2018 5RECS 89%R 59%ILE  
 -380M 18F 8P 222CM\$ 190NM\$ 121FM\$ 159GM\$  
 2.4PL 1.3LIV 0.3DPR -1.6CCR -0.1HCR 2.96SCS  
 AJCA 08/01/2018 GPTAT 83%R 1.1 GJUI 12.0 GJPI 83%R 59

MASTER C TOPS  
 USA 000641119  
 CDCB PTA 08/01/2018 314DAUS 103HRDS 4%RIP  
 96%R -1503M 0.01% -70F 0%ILE  
 96%R 0.04% -46P -579CM\$ -571NM\$ -559FM\$ -480GM\$  
 -4.1PL -2.4LIV 0.4DPR 0.0CCR 0.9HCR 3.29SCS  
 AJCA 08/01/2018 90DAUS  
 PTAT 93%R -0.3 JUI 5.2 JPI 93%R -162

LLOLYN FRED'S GOLD 31B EX-2E (CAN)  
 JECAN000000579736  
 TATTOO PHK / 31B  
 2-00 300 2 9316 5.2 487 3.8 353 CAN 1222C  
 3-00 305 2 12445 5.2 644 3.8 467 CAN 1616C  
 4-01 305 2 14895 5.2 770 3.9 578 CAN 2001C  
 CDCB PTA 08/01/2018 0RECS 68%R 0%ILE  
 -2566M -85F -81P -656CM\$ -647NM\$ -631FM\$ -460GM\$  
 -3.6PL 1.6LIV 4.3DPR 5.2CCR 1.8HCR 3.08SCS  
 AJCA 11/01/2002 PTAT 14%R -1.9 JUI 5.8 JPI 56%R-167  
 RESERVE ALL CANADIAN SENIOR YEARLING IN MILK, 1994  
 2ND SENIOR TWO-YEAR-OLD, 1995 STRATFORD CHAMPIONSHIP SHOW  
 2ND MILKING YEARLING, 1994 ROYAL WINTER FAIR  
 HONORABLE MENTION ALL CANADIAN SENIOR TWO-YEAR-OLD, 1995  
 SIRE: LLOLYN VEDAS TOPAZ FRED

NEXT DAM:  
 LLOLYN TOPAZ GOLD 31X EX 1 (CAN)  
 4-01 305 2 12729 5.4 688 4.0 512 CAN 1773C  
 SIRE: GRANCLARE ASM TOPAZ JPI -183 0%ILE

4TH DAM:  
 LLOLYN SURVILLE GOLD 18P EX 1 (CAN)  
 4-03 305 2 12926 5.0 648 3.8 496 CAN 1717C

# LOT 3299 NORSE STAR ON TIME N3299 {6} USA 067223299

BORN 10/22/2010 TATTOO / N3299  
 DHIA HERD # 33-25-0010 CONTROL # 3299  
 FEMALE EFI 6.2% AMERICAN ID 3299 / 3299

2-00	291	3	13960	5.2	722	3.8	529	90DCR	1830C
2-11	299	3	17310	4.7	811	4.0	697	91DCR	2268C
3-11	282	3	22540	4.9	1110	3.7	825	91DCR	2853C
6-07	305	2	19110	4.6	883	3.6	688	98DCR	2366C
305 2X ME AVG			4L 17986M		885F		682P		2322C

2-07 79% 3-03 90% 4-07 92%  
 ST SR DF RA RW RL FA FU RH RUW UC UD TP TL RTR RTS  
 38 36 37 25 45 25 42 48 44 50 34 30 25 23 35 38

PPA -1355M -70F -34P / YD -1653M -93F -50P  
 CDCB PTA 08/01/2018 4RECS 59%R 2%ILE  
 -752M -41F -22P -263CM\$ -261NM\$ -260FM\$ -258GM\$  
 -0.8PL -0.5LIV -1.1DPR -1.2CCR -1.1HCR 3.11SCS  
 AJCA 08/01/2018 PTAT 51%R 0.7 JUI 17.9 JPI 51%R -72

ST	SR	DF	RA	RW	RL	FA	FU		
0.4	0.2	-0.7	H1.1	0.4	P1.0	S0.9	2.0		
RH	RUW	UC	UD	TP	TL	RTR	RTS		
0.5	-0.3	-0.2	S2.1	C0.6	S1.0	C0.4	B0.0		

DAUGHTER(S):  
 NORSE STAR JIVE CRYSTAL  
 SELLING AS LOT 17029

SIRE:  
 LENCREST ON TIME-ET  
 JECAN000101962790 GT50K BBR 100 JH1C JH2F 200JE430  
 CDCB GPTA 08/01/2018 5641DAUS 1561HRDS 5%RIP  
 99%R -121M 0.03% OF 6%ILE  
 99%R 0.07% 9P -9CM\$ -25NM\$ -63FM\$ -63GM\$  
 -1.5PL -2.7LIV -2.5DPR -2.4CCR -1.7HCR 3.20SCS  
 AJCA 08/01/2018 3258DAUS  
 GPTAT 99%R 1.8 GJUI 16.9 GJPI 98%R 0

DAM:  
 CHERUB ELOISE AMELIA {5}  
 USA 115178979  
 TATTOO / S491  
 DHIA HERD # 35-63-0983 CONTROL # 4069

2-02	305	2	11070	4.7	522	3.6	402	97DCR	1390C
3-04	292	3	15210	5.3	807	3.8	579	91DCR	2003C
4-04	305	3	18900	5.1	972	3.7	707	94DCR	2446C
5-05	293	3	13470	5.0	672	3.7	502	94DCR	1736C
305 2X ME AVG			5L 13703M		726F		511P		1764C

2-04 75% 3-05 77% 4-06 85%  
 ST SR DF RA RW RL FA FU RH RUW UC UD TP TL RTR RTS  
 30 35 38 23 32 28 35 43 38 35 43 28 39 25

PPA -3565M -168F -127P / YD -2919M -147F -107P  
 CDCB PTA 08/01/2018 5RECS 65%R 0%ILE  
 -1337M -69F -49P -445CM\$ -431NM\$ -401FM\$ -395GM\$  
 -0.3PL 1.8LIV 0.0DPR 0.0CCR 0.0HCR 2.97SCS  
 AJCA 08/01/2018 PTAT 53%R -0.4 JUI 13.0 JPI 55%R-122

## SELLING FRESH AND OPEN

STORM VIEW DAIRY OWNER  
 SHOBONIER, IL  
 NORSE STAR JERSEYS BREEDER  
 WESTBY, WI

SHF CENTURION SULTAN  
 USA 110404026 GTHD BBR 100 JH1C JH2C 200JE303  
 CDCB GPTA 08/01/2018 13482DAUS 2614HRDS 4%RIP  
 99%R -255M 0.11% 10F 9%ILE  
 99%R 0.03% -4P 25CM\$ 20NM\$ 8FM\$ -39GM\$  
 0.9PL -1.1LIV -2.3DPR -1.5CCR -1.2HCR 3.04SCS  
 AJCA 08/01/2018 8384DAUS  
 GPTAT 99%R 1.0 GJUI 13.2 GJPI 99%R 1

PIEDMONT DECLIO BELLE EX 94 (CAN)  
 JECAN00010209243 GI BBR 100 JH1C  
 1-11 305 2 17231 5.5 944 4.0 692 CAN 2397C  
 3-05 305 2 20876 5.6 1177 3.9 809 CAN 2800C  
 5-03 305 2 24776 4.9 1208 3.9 955 CAN 3260C  
 CDCB GPTA 09/04/2018 ORECS 90%R 4%ILE  
 -561M -20F -10P -191CM\$ -197NM\$ -216FM\$ -180GM\$  
 -2.5PL -2.9LIV -1.0DPR -1.4CCR -0.5HCR 3.19SCS  
 AJCA 09/04/2018 GPTAT 86%R 0.6 GJUI 6.2 GJPI 87%R -56

SHAMROCK DUALSEOIR-ET  
 JECAN00010029254 GTHD BBR 100 JH1F JH2F 11JE840  
 CDCB GPTA 08/01/2018 810DAUS 423HRDS 4%RIP  
 98%R -1845M -0.04% -94F 0%ILE  
 98%R 0.04% -59P -507CM\$ -498NM\$ -483FM\$ -466GM\$  
 1.4PL 4.1LIV 0.3DPR -0.1CCR 0.0HCR 3.09SCS  
 AJCA 08/01/2018 701DAUS  
 GPTAT 97%R 0.1 GJUI 19.0 GJPI 96%R -149

CHERUB ELSIE ELOISE {4} 81%  
 USA 113945065  
 TATTOO / S406  
 DHIA HERD # 55-48-0161 CONTROL # 406

2-02	305	2	13420	4.4	596	3.3	443	95DCR	1529C
305 2X ME AVG			1L 17129M		750F		567P		1958C
PPA -1089M			-67F -59P / YD -1092M		-70F -64P				
CDCB PTA 08/01/2018			1RECS 56%R 2%ILE						
-562M			-24F -26P -248CM\$ -237NM\$ -209FM\$ -205GM\$						
-1.9PL			-1.4LIV -0.2DPR -0.1CCR 0.0HCR 2.84SCS						
AJCA 08/01/2018			PTAT 49%R 0.2 JUI 2.7 JPI 49%R -61						
SIRE: GOLDEN BOY OF FERREIRA			GJPI -21 4%ILE						

NEXT DAM:  
 BONNIE B MANNIX ELSIE {3} 91%  
 3-01 305 2 21980 3.9 859 3.2 694 95DCR 2331C  
 SIRE: ROCK MAPLE BROOK MANNIX GJPI -59 3%ILE

4TH DAM:  
 BONNI-B LESTER EMILY {2}

# LOT 9004 CONTENTMENT CAROL J USA 116607285

BORN 12/19/2008 TATTOO / C578  
 DHIA HERD # 33-25-0010 CONTROL # 9004  
 FEMALE EFI 6.4%

5-07 305 2 20050 4.8 972 3.9 783 97DCR 2643C  
 6-08 305 2 20860 5.2 1075 3.9 821 97DCR 2842C  
 8-06 305 2 21200 5.3 1122 3.9 820 98DCR 2838C  
 305 2X ME AVG 4L 20358M 1058F 798P 2748C

2-06 78% 3-08 81% 6-02 83% 8-08 87%  
 ST SR DF RA RW RL FA FU RH RUW UC UD TP TL RTR RTS  
 34 35 41 23 34 27 23 36 37 35 22 15 35 22 28 28  
 PPA -160M 57F 33P / YD -185M 54F 32P  
 CDCB PTA 08/01/2018 3RECS 63%R 67%ILE  
 -65M 30F 17P 247CM\$ 215NM\$ 146FM\$ 209GM\$  
 1.4PL 0.8LIV 1.0DPR 1.7CCR -0.4HCR 2.93SCS  
 AJCA 08/01/2018 PTAT 50%R -1.0 JUI -12.8 JPI 54%R 62  
 ST SR DF RA RW RL FA FU  
 -1.0 -0.1 -1.0 L0.9 -0.6 P0.1 L0.5 -1.0  
 RH RUW UC UD TP TL RTR RTS  
 -0.3 -1.1 -1.0 D0.8 W1.0 L0.2 W2.3 C0.5

**DAUGHTER(S):**

STORM VIEW CHROME CAMILLE  
 SELLING AS LOT 17049  
 STORMVIEW T-BONE CAROLINA 85%  
 3-00 305 2 18630 5.4 1010 3.9 735 97DCR 2544C  
 SELLING AS LOT 14002  
 STORM VIEW TBONE CARMA 91%  
 3-09 305 2 22300 5.4 1196 3.7 815 98DCR 2818C  
 SELLING AS LOT 620  
 PHILLIP A-SKYVIEW DOT 84%  
 2-07 305 2 18260 5.3 960 3.9 714 96DCR 2471C  
 SELLING AS LOT 9027

**SIRE:**

ISDK Q IMPULS  
 JEDNK000000301592 GTHD BBR 100 JH1F JH2F 236JE3  
 CDCB GPTA 08/01/2018 32050DAUS 3064HRDS 3%RIP  
 99%R 43M 0.17% 35F 30%ILE  
 99%R 0.11% 24P 278CM\$ 244NM\$ 166FM\$ 254GM\$  
 0.6PL -0.6LIV 1.2DPR 1.9CCR 0.3HCR 3.09SCS  
 AJCA 08/01/2018 17673DAUS  
 GPTAT 99%R -0.4 GJUI -2.6 GJPI 99%R 77

**DAM:**

CONTENTMENT CARMEN J  
 USA 115220256  
 TATTOO / C454  
 DHIA HERD # 43-98-0010 CONTROL # 454  
 2-05 278 2 16620 4.6 759 3.5 581 96DCR 2008C  
 3-04 282 2 12130 5.0 604 4.0 486 79DCR 1642C  
 305 2X ME AVG 2L 17208M 802F 638P 2168C  
 PPA 1670M 102F 81P / YD 1490M 93F 70P  
 CDCB PTA 08/01/2018 3RECS 58%R 70%ILE  
 222M 32F 19P 251CM\$ 228NM\$ 182FM\$ 200GM\$  
 1.7PL 1.5LIV 0.4DPR 1.1CCR -1.3HCR 2.89SCS  
 AJCA 08/01/2018 PTAT 41%R -1.3 JUI -15.4 JPI 50%R 61

SELLING FRESH AND OPEN

STORM VIEW DAIRY OWNER  
 SHOBONIER, IL  
 OATNEY, JARED C BREEDER  
 PARTRIDGE, KS

ISDK SKAE IDE  
 JEDNK000000049522 GT50K BBR 100 JH1F JH2F  
 CDCB GPTA 08/01/2018 812DAUS 415HRDS  
 94%R 18M 0.07% 14F 15%ILE  
 94%R 0.04% 9P 107CM\$ 94NM\$ 65FM\$ 128GM\$  
 0.1PL -0.6LIV 1.8DPR 1.1CCR 0.1HCR 3.03SCS  
 AJCA 08/01/2018 365DAUS  
 GPTAT 92%R -0.6 GJUI -12.1 GJPI 92%R 25  
 DNK 25490 01966  
 JEDNK002549001966  
 CDCB PTA 08/01/2018 ORECS 63%R 50%ILE  
 -1319M 33F -12P 208CM\$ 160NM\$ 57FM\$ 192GM\$  
 1.9PL 0.9LIV 2.4DPR 2.7CCR 1.6HCR 2.83SCS

SUNSET CANYON MILLION HEIR-ET  
 USA 111556379 GT50K BBR 100 JH1F JH2F 29JE3293  
 CDCB GPTA 08/01/2018 889DAUS 217HRDS 3%RIP  
 99%R -633M 0.30% 28F 17%ILE  
 99%R 0.10% -4P 186CM\$ 160NM\$ 105FM\$ 135GM\$  
 2.3PL 2.2LIV 0.4DPR 1.6CCR -1.3HCR 2.92SCS  
 AJCA 08/01/2018 266DAUS  
 GPTAT 96%R -1.2 GJUI -9.8 GJPI 97%R 32

**CONTENTMENT CHICK J**

USA 113556973 80%  
 TATTOO / C322  
 DHIA HERD # 43-98-0010 CONTROL # 322  
 1-11 305 2 15410 4.3 666 3.4 523 92DCR 1788C  
 3-00 305 2 18300 4.8 884 3.7 672 95DCR 2324C  
 4-08 305 2 21440 4.9 1053 3.5 746 98DCR 2578C  
 6-03 305 2 12600 5.0 634 4.0 501 77DCR 1711C  
 305 2X ME AVG 5L 15999M 762F 583P 1995C  
 PPA 1624M 109F 63P / YD 1504M 75F 57P  
 CDCB PTA 08/01/2018 5RECS 61%R 54%ILE  
 711M 27F 26P 181CM\$ 173NM\$ 158FM\$ 123GM\$  
 0.9PL 0.1LIV -0.9DPR -0.7CCR -1.3HCR 3.02SCS  
 AJCA 08/01/2018 PTAT 53%R -1.4 JUI -17.3 JPI 52%R 42  
 SIRE: SUNBOW STEADFAST GJPI -39 5%ILE

**SISTER(S):**

CONTENTMENT DALE J 82%  
 3-05 305 2 16050 5.5 887 3.9 623 98DCR 2156C

**NEXT DAM:**

CONTENTMENT BOLD DIXIE J 88%  
 4-03 305 2 19250 4.5 865 3.8 729 95DCR 2397C  
 SIRE: MVF BOLD VENTURE DANIEL GJPI 6 12%ILE

**4TH DAM:**

CONTENTMENT DOROTHY 75%  
 7-04 293 2 19300 4.3 836 3.6 704 95DCR 2314C



# LOT 9013 JKP BLACKSTONE VEGA-ET USA 117337639

BORN 06/15/2010 TATTOO JKP / G26  
 DHIA HERD # 33-25-0010 CONTROL # 9013  
 FEMALE EFI 8.0%

3-00	305	2	18510	5.1	937	4.0	741	98DCR	2529C
4-04	305	2	22430	5.0	1123	3.7	824	98DCR	2850C
6-01	305	2	23400	4.2	991	3.7	867	98DCR	2790C
7-03	296	2	22050	4.9	1076	3.9	849	98DCR	2901C
305 2X ME AVG			4L 22247M	1042F	837P				2815C

3-06	78%	4-08	80%	5-05	83%	6-08	90%
ST SR DF RA RW RL FA FU RH RUW UC UD TP TL RTR RTS							
49 42 42 25 48 38 21 41 44 48 30 18 28 26 34 25							

PPA 823M 41F 51P / YD 494M 34F 39P  
 CDCB PTA 08/01/2018 4RECS 56%R 23%ILE  
 58M 13F 13P 62CM\$ 48NM\$ 13FM\$ 24GM\$  
 -1.1PL -1.3LIV -1.3DPR -1.1CCR -0.4HCR 3.17SCS  
 AJCA 08/01/2018 PTAT 49%R -0.1 JUI 4.5 JPI 50%R 21

ST SR DF RA RW RL FA FU							
0.3 -0.9 0.4 L0.9 -0.5 S0.2 L0.5 -0.3							
RH RUW UC UD TP TL RTR RTS							
0.7 0.1 0.2 S0.5 C0.3 S0.1 C0.1 B0.1							

DAUGHTER(S):  
 STORMVIEW METALICA VIOLET  
 SELLING AS LOT 17066

SISTER(S):  
 JKP PROMISE BETELGEUSE 80%  
 4-03 305 2 19030 5.4 1030 3.8 732 102DCR 2533C

SIRE:  
 LENCREST BLACKSTONE-ET  
 JECAN000102058939 GT50K BBR 100 JH1C JH2F 200JE423  
 CDCB GPTA 08/01/2018 10103DAUS 2100HRDS 2%RIP  
 99%R -83M 0.07% 9F 6%ILE  
 99%R 0.06% 8P -27CM\$ -41NM\$ -73FM\$ -85GM\$  
 -1.7PL -3.3LIV -2.7DPR -2.1CCR -1.3HCR 3.15SCS  
 AJCA 08/01/2018 5174DAUS  
 GPTAT 99%R 0.6 GJUI 4.9 GJPI 99%R -9

DAM:  
 JKP PARAMOUNT STAR  
 USA 113252440 GT3K BBR 100 JH1F  
 TATTOO JKP / Z3  
 DHIA HERD # 35-36-1359 CONTROL # 90

2-10	305	2	22960	4.8	1104	3.6	835	96DCR	2887C
3-10	305	2	23530	4.8	1133	3.6	839	95DCR	2900C
6-08	305	2	26370	4.6	1208	3.3	876	98DCR	3025C
305 2X ME AVG			4L 20158M	985F	720P				2487C

2-11 85% 4-02 87%  
 ST SR DF RA RW RL FA FU RH RUW UC UD TP TL RTR RTS  
 37 34 36 22 36 30 29 25 41 39 25 25 36 27

PPA 694M 52F 35P / YD 235M 29F 23P  
 CDCB GPTA 09/04/2018 3RECS 84%R 21%ILE  
 60M 7F 8P 46CM\$ 40NM\$ 24FM\$ 40GM\$  
 -0.6PL 0.7LIV 0.1DPR -0.1CCR 0.4HCR 3.19SCS  
 AJCA 09/04/2018 GPTAT 79%R -0.1 GJUI -0.1 GJPI 77%R 10

FRESH: 09/22/2017  
 BRED: 12/04/2017 DUE: 09/09/2018 TO  
 AHLEM SNAPDRAGON WILLOW  
 USA 067823040 11JE1309  
 CDCB GPTA 08/01/2018 0%RIP  
 76%R 1049M 0.01% 52F 58%ILE  
 76%R 0.01% 39P 404CM\$ 391NM\$ 364FM\$ 303GM\$  
 2.3PL -1.4LIV -1.8DPR -2.2CCR 0.2HCR 2.97SCS  
 AJCA 08/01/2018 ODAUS  
 GPTAT 78%R 2.1 GJUI 26.4 GJPI 72%R 120

STORM VIEW DAIRY OWNER  
 SHOBNIER, IL  
 PHILLIPS, JACOB BREEDER  
 GOLDEN, IL

BW PARADE {6}-ET  
 USA 000665185 GTHD BBR 100 JH1F JH2F 7JE472  
 CDCB GPTA 08/01/2018 4648DAUS 766HRDS 3%RIP  
 99%R 86M -0.05% -6F 7%ILE  
 99%R 0.04% 11P 4CM\$ -10NM\$ -40FM\$ 4GM\$  
 -0.4PL -0.8LIV 0.2DPR 0.8CCR 1.6HCR 2.99SCS  
 AJCA 08/01/2018 1703DAUS  
 GPTAT 99%R 0.1 GJUI -2.0 GJPI 99%R 13

PIEDMONT DECLLO BELLE EX 94 (CAN)  
 JECAN000010209243 GI BBR 100 JH1C  
 1-11 305 2 17231 5.5 944 4.0 692 CAN 2397C  
 3-05 305 2 20876 5.6 1177 3.9 809 CAN 2800C  
 5-03 305 2 24776 4.9 1208 3.9 955 CAN 3260C  
 CDCB GPTA 09/04/2018 0RECS 90%R 4%ILE  
 -561M -20F -10P -191CM\$ -197NM\$ -216FM\$ -180GM\$  
 -2.5PL -2.9LIV -1.0DPR -1.4CCR -0.5HCR 3.19SCS  
 AJCA 09/04/2018 GPTAT 86%R 0.6 GJUI 6.2 GJPI 87%R -56

ROCK ELLA PARAMOUNT-ET  
 USA 000663877 GTHD BBR 100 JH1C JH2F 7JE442  
 CDCB GPTA 08/01/2018 17057DAUS 2913HRDS 4%RIP  
 99%R -58M -0.01% -4F 9%ILE  
 99%R 0.03% 3P 24CM\$ 18NM\$ 3FM\$ 20GM\$  
 0.2PL 0.7LIV 0.1DPR 0.0CCR 0.9HCR 3.05SCS  
 AJCA 08/01/2018 8721DAUS  
 GPTAT 99%R 0.4 GJUI -0.3 GJPI 99%R 8

FUNK FLAVOR SNOWPEA 83%  
 USA 111824328  
 TATTOO WSF / A2  
 DHIA HERD # 35-36-1359 CONTROL # 87

2-01	300	2	16070	5.0	807	3.7	595	95DCR	2058C
3-01	305	2	22250	5.2	1162	3.4	751	94DCR	2594C
5-04	305	2	22300	4.8	1063	3.6	810	93DCR	2801C
305 2X ME AVG			4L 18965M	953F	688P				2373C

PPA -1848M -42F -48P / YD -1078M -9F -28P  
 CDCB PTA 08/01/2018 4RECS 59%R 5%ILE  
 -356M 3F -9P -171CM\$ -171NM\$ -172FM\$ -238GM\$  
 -3.1PL -0.7LIV -3.8DPR -4.4CCR -1.8HCR 3.13SCS  
 AJCA 08/01/2018 PTAT 50%R -1.0 JUI -13.8 JPI 50%R -66  
 SIRE: MOLLY BROOK DAN FLAVOR-ET GJPI -93 1%ILE

SISTER(S):  
 FUNK OLYMPIAN VETCH 84%  
 2-02 305 2 17140 4.8 818 3.4 579 97DCR 2000C

NEXT DAM:  
 FUNK BROOK TREFOIL 81%  
 6-03 305 2 21160 4.0 848 3.7 773 99DCR 2365C  
 SIRE: MOLLY BROOK BRASS MAJOR GJPI -58 3%ILE

4TH DAM:  
 FUNK HOMESTEAD DAISY 80%  
 4-11 305 2 21490 3.9 844 3.6 769 DHIR 2352C



DODAN WILD ECHO ZIP ZILCH, VG-88%  
SISTER TO DAM OF LOT 9022

**LOT 9022 DODAN WILD ROY ZONA USA 117967812 GT8K**

BORN 01/25/2012 TATTOO J2 / J2 BBR 100  
DHIA HERD # 33-25-0010 CONTROL # 9022  
FEMALE EFI 6.8% JH1C JH2F  
2-03 305 2 14040 5.8 817 4.1 572 85DCR 1981C  
4-01 244 2 16360 5.5 903 3.6 594 94DCR 2054C  
4-11 275 2 20020 5.7 1140 4.0 804 97DCR 2784C  
5-10 242 2 16316 5.8 948 4.0 653 RIP  
18351 1072 742 PACT  
305 2X ME AVG 3L 18507M 1050F 729P 2522C  
2-07 81% 4-05 88% 5-07 90%  
ST SR DF RA RW RL FA FU RH RUW UC UD TP TL RTR RTS  
40 35 43 23 42 34 20 39 43 29 28 18 33 23 36 28  
PPA -1355M 25F -10P / YD -698M 32F 4P  
CDCB GPTA 09/04/2018 4RECS 79%R 33%ILE  
-538M 10F -5P 119CM\$ 98NM\$ 53FM\$ 95GM\$  
1.7PL 1.4LIV 0.7DPR 0.9CCR -0.3HCR 2.84SCS  
AJCA 09/04/2018 GPTAT 78%R -0.3 GJUI 6.8 GJPI 74%R 41  
ST SR DF RA RW RL FA FU  
-1.7 -1.0 -0.7 L0.3 -1.1 S0.6 L0.8 0.3  
RH RUW UC UD TP TL RTR RTS  
0.0 -0.5 0.7 S0.7 C0.1 L0.0 C1.2 B0.0

FRESH: 12/03/2017  
BRED: 04/30/2018 DUE: 02/03/2019 TO  
BUTTERCREST SAVVY  
USA 118695189 7JE1409  
CDCB GPTA 08/01/2018 52DAUS 32HRDS 81%RIP  
88%R 530M 0.02% 29F 48%ILE  
89%R -0.03% 12P 307CM\$ 314NM\$ 330FM\$ 287GM\$  
3.7PL 1.8LIV 0.6DPR 0.7CCR 1.8HCR 3.06SCS  
AJCA 08/01/2018 24DAUS  
GPTAT 83%R 2.3 GJUI 23.2 GJPI 82%R 89  
39.8 LBS. MILK ON AUGUST TEST  
SCCS: 2.8

DAUGHTER(S):  
STORMVIEW JACKSON ZOEY  
SELLING AS LOT 17002

SIRE:  
PETERSON IMPULSIVE ROY  
USA 117011436 GT50K BBR 100 JH1C JH2F 14JE555  
CDCB GPTA 08/01/2018 545DAUS 158HRDS 12%RIP  
98%R -83M 0.16% 28F 22%ILE  
98%R 0.09% 14P 230CM\$ 203NM\$ 144FM\$ 168GM\$  
1.5PL 1.3LIV 0.2DPR -0.9CCR -2.2HCR 2.98SCS  
AJCA 08/01/2018 201DAUS  
GPTAT 95%R -0.6 GJUI 0.3 GJPI 95%R 59

DAM:  
DODAN AVERY ZIP ZIPPER  
USA 116581491  
TATTOO F4 / F4  
DHIA HERD # 35-36-1359 CONTROL # 305  
2-00 305 2 18990 4.5 854 3.4 652 97DCR 2253C  
3-00 292 2 19160 4.8 913 3.6 696 97DCR 2407C  
3-11 305 2 25820 4.7 1219 3.6 929 99DCR 3212C  
305 2X ME AVG 3L 23759M 1103F 847P 2926C  
2-07 83% 3-01 86%  
ST SR DF RA RW RL FA FU RH RUW UC UD TP TL RTR RTS  
34 36 34 23 38 34 28 36 42 38 25 20 23 24  
PPA -360M -18F -29P / YD 250M -2F 0P  
CDCB PTA 08/01/2018 3RECS 58%R 35%ILE  
92M 0F 0P 105CM\$ 107NM\$ 113FM\$ 103GM\$  
2.4PL 2.2LIV 0.8DPR 0.6CCR 1.4HCR 2.88SCS  
AJCA 08/01/2018 PTAT 51%R 0.4 JUI 9.8 JPI 50%R 42

SISTER(S):  
DODAN WILD ECHO ZIP ZILCH 88%  
2-00 305 2 22130 4.8 1056 3.4 748 97DCR 2584C

STORM VIEW DAIRY OWNER  
SHOBONIER, IL  
D & D JERSEYS BREEDER  
NEWTON, WI

ISDK Q IMPULS  
JEDNK000000301592 GTHD BBR 100 JH1F JH2F 236JE3  
CDCB GPTA 08/01/2018 32050DAUS 3064HRDS 3%RIP  
99%R 43M 0.17% 35F 30%ILE  
99%R 0.11% 24P 278CM\$ 244NM\$ 166FM\$ 254GM\$  
0.6PL -0.6LIV 1.2DPR 1.9CCR 0.3HCR 3.09SCS  
AJCA 08/01/2018 17673DAUS  
GPTAT 99%R -0.4 GJUI -2.6 GJPI 99%R 77

PETERSON JACE MYRNA 88%  
USA 114323228 GT50K BBR 100 JH1C JH2F  
TATTOO / P20  
DHIA HERD # 92-23-0140 CONTROL # 20  
1-10 305 2 17030 5.0 853 3.9 657 94DCR 2274C  
3-03 305 2 21630 4.9 1062 3.9 850 98DCR 2881C  
4-05 305 2 23470 4.5 1058 4.0 935 98DCR 2995C  
5-05 305 2 22640 4.8 1084 3.8 864 98DCR 2934C  
305 2X ME AVG 5L 21205M 1017F 827P 2776C  
PPA 2626M 176F 145P / YD 1089M 117F 91P  
CDCB GPTA 09/04/2018 5RECS 89%R 59%ILE  
-53M 26F 17P 225CM\$ 191NM\$ 119FM\$ 135GM\$  
1.3PL 0.5LIV -0.8DPR -2.3CCR -1.7HCR 2.79SCS  
AJCA 09/04/2018 GPTAT 85%R 0.2 GJUI -3.5 GJPI 84%R 61

FOREST GLEN AVERY ACTION-ET  
USA 111023978 GTHD BBR 100 JH1F JH2F 7JE590  
CDCB GPTA 08/01/2018 23906DAUS 2798HRDS 4%RIP  
99%R -326M -0.02% -19F 11%ILE  
99%R 0.00% -12P 29CM\$ 32NM\$ 40FM\$ 42GM\$  
2.7PL 4.0LIV 1.1DPR 0.9CCR 3.1HCR 3.00SCS  
AJCA 08/01/2018 12183DAUS  
GPTAT 99%R 1.3 GJUI 15.9 GJPI 99%R 17

DODAN WILD REBEL ZIP 84%  
USA 114909242  
TATTOO B16 / B16  
DHIA HERD # 35-36-1359 CONTROL # 195  
2-00 305 2 22080 4.9 1076 3.4 743 97DCR 2566C  
3-01 305 2 27290 4.7 1290 3.5 954 98DCR 3297C  
4-03 305 2 32090 5.3 1704 3.4 1107 97DCR 3825C  
305 2X ME AVG 4L 27569M 1331F 946P 3268C  
PPA 3299M 136F 88P / YD 1890M 72F 51P  
CDCB PTA 08/01/2018 4RECS 61%R 50%ILE  
626M 19F 16P 158CM\$ 159NM\$ 164FM\$ 111GM\$  
1.9PL 0.1LIV -0.7DPR -1.0CCR -1.3HCR 2.84SCS  
AJCA 08/01/2018 PTAT 52%R -0.4 JUI -1.0 JPI 52%R 51  
SIRE: O.F. MANNIX REBEL-ET GJPI 25 14%ILE

SISTER(S):  
DODAN ABE ZEPHYR-ET 82%  
3-05 305 2 30030 4.1 1226 3.5 1038 98DCR 3399C

NEXT DAM:  
WILDERNESS BRYCE ZERO 90%  
4-05 305 2 29430 4.0 1173 3.0 870 93DCR 2999C  
SIRE: LONG DISTANCE BRYCE-ET GJPI -50 4%ILE

4TH DAM:  
WILDERNESS DURABLE ZERO 85%  
6-02 305 2 19940 3.9 774 3.4 669 99DCR 2164C

# LOT 9027 PHILLIP A-SKYVIEW DOT USA 118135173

BORN 03/01/2012 TATTOO / 512A  
 DHIA HERD # 33-25-0010 CONTROL # 9027  
 FEMALE EFI 6.9%

2-07	305	2	18260	5.3	960	3.9	714	96DCR	2471C
3-08	305	2	16140	5.6	905	3.9	630	97DCR	2181C
4-09	281	2	13620	5.5	753	4.2	571	98DCR	1978C
5-09	244	2	14232	5.7	816	4.0	574	RIP	
			16329		943		663	PACT	
305 2X ME AVG		3L	17155M	918F	681P				2357C

3-00 81% 3-09 82% 4-11 84%  
 ST SR DF RA RW RL FA FU RH RUW UC UD TP TL RTR RTS  
 46 45 30 29 42 35 14 36 36 42 28 15 24 29 34 42

PPA -2400M -25F -37P / YD -1406M 9F -14P  
 CDCB PTA 08/01/2018 4RECS 59%R 23%ILE  
 -471M 13F 0P 73CM\$ 51NM\$ 2FM\$ -3GM\$  
 0.6PL 1.3LIV -1.9DPR -1.1CCR 1.9HCR 3.03SCS  
 AJCA 08/01/2018 PTAT 51%R 0.1 JUI 1.7 JPI 51%R 13

ST	SR	DF	RA	RW	RL	FA	FU		
0.4	0.3	-0.1	L0.9	0.0	S0.4	L1.0	0.0		
RH	RUW	UC	UD	TP	TL	RTR	RTS		
0.6	0.1	0.0	S0.0	C0.4	L0.2	W0.8	B0.3		

DAUGHTER(S):  
 STORMVIEW METALICA DEEDEE  
 SELLING AS LOT 17079  
 STORMVIEW VALENTINO DOLL 90%  
 1-10 305 2 15990 5.0 802 3.9 623 97DCR 2148C  
 SELLING AS LOT 14006

SISTER(S):  
 STORM VIEW TBONE CARMA 91%  
 3-09 305 2 22300 5.4 1196 3.7 815 98DCR 2818C  
 SELLING AS LOT 620  
 STORMVIEW T-BONE CAROLINA 85%  
 3-00 305 2 18630 5.4 1010 3.9 735 97DCR 2544C  
 SELLING AS LOT 14002  
 STORM VIEW CHROME CAMILLE  
 SELLING AS LOT 17049

SIRE:  
 MAACK DAIRY ECLIPES-P-ET  
 USA 114845461 GT50K BBR 100 JH1F JH2F 7JE860  
 CDCB GPTA 08/01/2018 14167DAUS 1971HRDS 6%RIP  
 99%R -495M 0.17% 9F 5%ILE  
 99%R 0.05% -8P -51CM\$ -57NM\$ -73FM\$ -159GM\$  
 -1.2PL 1.5LIV -5.0DPR -3.8CCR 4.2HCR 3.24SCS  
 AJCA 08/01/2018 6069DAUS  
 GPTAT 99%R 1.2 GJUI 14.0 GJPI 99%R -23

DAM:  
 CONTENTMENT CAROL J  
 USA 116607285  
 TATTOO / C578  
 DHIA HERD # 33-25-0010 CONTROL # 9004

5-07	305	2	20050	4.8	972	3.9	783	97DCR	2643C
6-08	305	2	20860	5.2	1075	3.9	821	97DCR	2842C
8-06	305	2	21200	5.3	1122	3.9	820	98DCR	2838C
305 2X ME AVG		4L	20358M	1058F	798P				2748C

2-06 78% 3-08 81% 6-02 83% 8-08 87%  
 ST SR DF RA RW RL FA FU RH RUW UC UD TP TL RTR RTS  
 34 35 41 23 34 27 23 36 37 35 22 15 35 22 28 28

PPA -160M 57F 33P / YD -185M 54F 32P  
 CDCB PTA 08/01/2018 3RECS 63%R 67%ILE  
 -65M 30F 17P 247CM\$ 215NM\$ 146FM\$ 209GM\$  
 1.4PL 0.8LIV 1.0DPR 1.7CCR -0.4HCR 2.93SCS  
 AJCA 08/01/2018 PTAT 50%R -1.0 JUI -12.8 JPI 54%R 62  
 SELLING AS LOT 9004

FRESH: 12/01/2017  
 BRED: 02/05/2018 DUE: 11/11/2018 TO  
 AHLEM SNAPDRAGON WILLOW  
 USA 067823040 11JE1309  
 CDCB GPTA 08/01/2018 0%RIP  
 76%R 1049M 0.01% 52F 58%ILE  
 76%R 0.01% 39P 404CM\$ 391NM\$ 364FM\$ 303GM\$  
 2.3PL -1.4LIV -1.8DPR -2.2CCR 0.2HCR 2.97SCS  
 AJCA 08/01/2018 ODAUS  
 GPTAT 78%R 2.1 GJUI 26.4 GJPI 72%R 120  
 41.9 LBS. MILK ON AUGUST TEST  
 SCCS: 3.0

STORM VIEW DAIRY OWNER  
 SHOBONIER, IL  
 PHILLIPS, DUANE L BREEDER  
 GOLDEN, IL

FOREST GLEN AVERY ACTION-ET  
 USA 111023978 GTHD BBR 100 JH1F JH2F 7JE590  
 CDCB GPTA 08/01/2018 23906DAUS 2798HRDS 4%RIP  
 99%R -326M -0.02% -19F 11%ILE  
 99%R 0.00% -12P 29CM\$ 32NM\$ 40FM\$ 42GM\$  
 2.7PL 4.0LIV 1.1DPR 0.9CCR 3.1HCR 3.00SCS  
 AJCA 08/01/2018 12183DAUS  
 GPTAT 99%R 1.3 GJUI 15.9 GJPI 99%R 17

MILLSTREAM HENERY ETTA BELLE-P 90%  
 USA 113084847  
 TATTOO W10 / W10  
 DHIA HERD # 92-23-0420 CONTROL # 579  
 2-01 305 2 19920 5.0 996 3.5 689 94DCR 2381C  
 305 2X ME AVG 1L 24573M 1217F 857P 2962C  
 PPA 1281M 126F 50P / YD 457M 86F 24P  
 CDCB PTA 08/01/2018 2RECS 69%R 11%ILE  
 -293M 18F -5P -50CM\$ -54NM\$ -65FM\$ -129GM\$  
 -2.0PL -1.7LIV -4.2DPR -2.9CCR 1.8HCR 3.07SCS  
 AJCA 08/01/2018 PTAT 60%R 0.0 JUI 0.3 JPI 63%R -23

ISDK Q IMPULS  
 JEDNK000000301592 GTHD BBR 100 JH1F JH2F 236JE3  
 CDCB GPTA 08/01/2018 32050DAUS 3064HRDS 3%RIP  
 99%R 43M 0.17% 35F 30%ILE  
 99%R 0.11% 24P 278CM\$ 244NM\$ 166FM\$ 254GM\$  
 0.6PL -0.6LIV 1.2DPR 1.9CCR 0.3HCR 3.09SCS  
 AJCA 08/01/2018 17673DAUS  
 GPTAT 99%R -0.4 GJUI -2.6 GJPI 99%R 77

CONTENTMENT CARMEN J  
 USA 115220256  
 TATTOO / C454  
 DHIA HERD # 43-98-0010 CONTROL # 454  
 2-05 278 2 16620 4.6 759 3.5 581 96DCR 2008C  
 3-04 282 2 12130 5.0 604 4.0 486 79DCR 1642C  
 305 2X ME AVG 2L 17208M 802F 638P 2168C  
 PPA 1670M 102F 81P / YD 1490M 93F 70P  
 CDCB PTA 08/01/2018 3RECS 58%R 70%ILE  
 222M 32F 19P 251CM\$ 228NM\$ 182FM\$ 200GM\$  
 1.7PL 1.5LIV 0.4DPR 1.1CCR -1.3HCR 2.89SCS  
 AJCA 08/01/2018 PTAT 41%R -1.3 JUI -15.4 JPI 50%R 61  
 SIRE: SUNSET CANYON MILLION HEIR-ET GJPI 32 17%ILE

NEXT DAM:  
 CONTENTMENT CHICK J 80%  
 4-08 305 2 21440 4.9 1053 3.5 746 98DCR 2578C  
 SIRE: SUNBOW STEADFAST GJPI -39 5%ILE

4TH DAM:  
 CONTENTMENT BOLD DIXIE J 88%  
 4-03 305 2 19250 4.5 865 3.8 729 95DCR 2397C



HEARTLAND SAWYER SUNCREST, E-90%  
SISTER TO THE DAM OF LOT 9028



HEARTLAND ABE SUNSHINE, VG-88%  
SISTER TO THE DAM OF LOT 9028

### LOT 9028 JX HEARTLAND MYSTIC SUNSET {4} USA 067262588 GT8K

BORN 03/04/2012 TATTOO / 2588 BBR 91  
DHIA HERD # 33-25-0010 CONTROL # 9028  
FEMALE EFI 3.8% AMERICAN ID 2588 / 2588  
JH1F JH2F

1-09 204 2 8550 5.0 431 3.8 329 88DCR 1138C  
2-10 241 2 11060 5.3 591 4.0 438 95DCR 1516C  
3-08 305 2 18190 6.1 1118 3.7 674 97DCR 2331C  
4-08 269 2 13610 6.5 888 4.0 540 96DCR 1869C  
5-06 305 2 17360 5.9 1029 3.8 661 98DCR 2287C  
305 2X ME AVG 5L 16153M 935F 621P 2146C

3-00 82% 3-09 87%  
ST SR DF RA RW RL FA FU RH RUW UC UD TP TL RTR RTS  
36 30 36 33 37 27 36 34 44 48 25 38 22 18 36 38

PPA -2498M -18F -75P / YD -711M 41F -17P  
CDCB GPTA 08/01/2018 4RECS 78%R 57%ILE  
-48M 27F 1P 191CM\$ 184NM\$ 172FM\$ 191GM\$  
1.8PL 0.5LIV 1.5DPR 1.1CCR -1.3HCR 2.89SCS  
AJCA 08/01/2018 GPTAT 72%R -0.3 GJUI 0.6 GJPI 71%R 49  
ST SR DF RA RW RL FA FU  
-0.1 -0.7 -0.1 L0.9 -0.6 S0.6 L0.3 0.1  
RH RUW UC UD TP TL RTR RTS  
0.3 -0.1 -1.0 S0.9 W0.5 L0.0

DAUGHTER(S):  
JX STORMVIEW METALICA SHERBET {5} SELLING AS LOT 17070

SIRE:  
BLUE MIST IMPULS MYSTIC  
USA 116205250 GT50K BBR 100 JH1F JH2F 11JE1017  
CDCB GPTA 08/01/2018 499DAUS 72HRDS 5%RIP  
98%R 551M 0.08% 42F 42%ILE  
98%R 0.03% 25P 306CM\$ 289NM\$ 256FM\$ 235GM\$  
1.0PL 1.2LIV -0.6DPR -0.9CCR -1.9HCR 2.88SCS  
AJCA 08/01/2018 211DAUS  
GPTAT 96%R -0.4 GJUI 0.8 GJPI 95%R 82

DAM:  
JX HEARTLAND GANNON SUNNY {3}-ET  
USA 067251989 GT3K BBR 86 JH1C  
TATTOO / 1989  
DHIA HERD # 42-53-0212 CONTROL # 19890

1-07 305 3 18300 5.2 952 3.7 670 92DCR 2317C  
2-08 305 3 22230 5.7 1272 3.6 808 89DCR 2794C  
3-11 305 3 25990 4.6 1199 3.5 910 93DCR 3145C  
5-00 305 3 20130 4.1 820 3.6 721 91DCR 2312C  
6-04 305 3 27690 5.5 1511 3.6 999 94DCR 3454C  
7-04 305 3 24210 5.7 1389 3.9 942 94DCR 3260C  
305 2X ME AVG 6L 21794M 1151F 812P 2786C

1-08 83% 2-10 85% 4-07 87% 5-02 90%  
ST SR DF RA RW RL FA FU RH RUW UC UD TP TL RTR RTS  
42 32 42 27 42 20 22 37 42 45 23 19 28 28 36 25

PPA -153M 73F 16P / YD -35M 59F 13P  
CDCB GPTA 08/01/2018 5RECS 79%R 65%ILE  
118M 30F 4P 213CM\$ 209NM\$ 202FM\$ 202GM\$  
2.3PL 0.2LIV 1.0DPR 1.4CCR -0.1HCR 2.84SCS  
AJCA 08/01/2018 GPTAT 76%R 0.7 GJUI 3.2 GJPI 72%R 56

BROTHER(S):  
JX HEARTLAND GANNON SUNDANCE {3}-ET AT ALTA GENETICS  
GJPI 92 49%ILE

SISTER(S):  
HEARTLAND ABE SUNSHINE 88%  
3-11 305 3 23330 6.4 1503 4.2 971 94DCR 3364C  
HEARTLAND SAWYER SUNCREST 90%  
3-08 305 3 24120 4.8 1167 3.5 843 94DCR 2913C  
HEARTLAND SENECA SUELLEN-ET 86%  
4-04 305 3 23960 5.4 1288 3.5 844 95DCR 2917C

STORM VIEW DAIRY OWNER  
SHOBONIER, IL

HEARTLAND JERSEYS BREEDER  
SENECA, KS

FRESH: 10/01/2017  
BRED: 01/15/2018 DUE: 10/21/2018 TO  
AHLEM GENOMINATOR MOONBEAM  
USA 067823232 7JE1577  
CDCB GPTA 08/01/2018 0%RIP  
76%R 570M 0.14% 55F 70%ILE  
76%R 0.04% 29P 473CM\$ 449NM\$ 402FM\$ 384GM\$  
3.9PL 0.5LIV -0.5DPR 0.3CCR 2.7HCR 2.81SCS  
AJCA 08/01/2018 ODAUS  
GPTAT 77%R 1.6 GJUI 21.6 GJPI 72%R 142  
83.9 LBS. MILK ON AUGUST TEST SCCS: 4.3

ISDK Q IMPULS  
JEDNK000000301592 GTHD BBR 100 JH1F JH2F 236JE3  
CDCB GPTA 08/01/2018 32050DAUS 3064HRDS 3%RIP  
99%R 43M 0.17% 35F 30%ILE  
99%R 0.11% 24P 278CM\$ 244NM\$ 166FM\$ 254GM\$  
0.6PL -0.6LIV 1.2DPR 1.9CCR 0.3HCR 3.09SCS  
AJCA 08/01/2018 17673DAUS  
GPTAT 99%R -0.4 GJUI -2.6 GJPI 99%R 77  
LEMVIG MOOKEY OF BLUE MIST-ET 92%  
USA 111674866 GT3K BBR 100 JH1F  
TATTOO KE1 / KE1  
DHIA HERD # 92-23-0458 CONTROL # 220  
8-00 305 2 30120 4.4 1328 3.3 989 97DCR 3415C  
9-03 305 2 27740 5.1 1425 3.6 992 96DCR 3430C  
305 2X ME AVG 7L 24300M 1190F 871P 2997C  
PPA 1935M 139F 75P / YD 26M 50F 14P  
CDCB GPTA 08/01/2018 5RECS 92%R 9%ILE  
-54M -3F -1P -85CM\$ -84NM\$ -83FM\$ -108GM\$  
-1.6PL -0.5LIV -1.5DPR -1.7CCR -1.6HCR 3.10SCS  
AJCA 08/01/2018 GPTAT 89%R -0.6 GJUI 1.9 GJPI 88%R -27

JX OOMSDALE JACE GRATUDE GANNON {2}-ET  
USA 067010225 GT50K BBR 77 JH1C JH2F 11JE604  
CDCB GPTA 08/01/2018 13169DAUS 1521HRDS 3%RIP  
99%R 1282M -0.14% 32F 21%ILE  
99%R -0.09% 28P 176CM\$ 193NM\$ 229FM\$ 137GM\$  
0.9PL -1.0LIV -0.8DPR -2.4CCR -1.4HCR 2.99SCS  
AJCA 08/01/2018 4979DAUS  
GPTAT 99%R 0.5 GJUI 1.7 GJPI 99%R 46

HEARTLAND IMPULS SUNDANCE-ET 90%  
USA 067041400 GT50K BBR 100 JH1F JH2F  
TATTOO / 1400  
DHIA HERD # 48-89-0168 CONTROL # 1400  
1-11 303 3 19250 5.9 1131 3.8 733 90DCR 2536C  
2-10 305 3 18750 5.8 1095 4.2 781 92DCR 2705C  
4-02 305 3 23520 6.2 1468 3.9 909 92DCR 3146C  
5-04 305 3 18440 6.2 1147 4.1 747 94DCR 2587C  
305 2X ME AVG 4L 19356M 1172F 774P 2682C  
PPA -1122M 112F -6P / YD -961M 81F -3P  
CDCB GPTA 08/01/2018 4RECS 89%R 75%ILE  
-295M 38F 4P 266CM\$ 244NM\$ 197FM\$ 252GM\$  
1.8PL -0.4LIV 1.3DPR 1.7CCR 0.4HCR 2.94SCS  
AJCA 08/01/2018 GPTAT 85%R 0.1 GJUI 4.9 GJPI 83%R 74  
SIRE: ISDK Q IMPULS GJPI 77 30%ILE

NEXT DAM:  
HEARTLAND FAIR SUNDAY 88%  
3-10 305 3 20280 4.4 894 3.3 671 92DCR 2317C  
SIRE: MOLLY BROOK BERRETTA FAIR-ET GJPI -14 6%ILE

4TH DAM:  
HEARTLAND BARBER SHADE 85%  
5-01 305 2 24750 4.3 1075 3.3 829 93DCR 2863C



# LOT 9036 HOKEY HEADLINE TILLY 1962 {5} USA 118174488

BORN 05/16/2012 TATTOO J26 / J26  
 DHIA HERD # 33-25-0010 CONTROL # 9036  
 FEMALE EFI 7.6%

1-10	305	2	18580	4.1	770	3.5	653	87DCR	2137C
2-10	305	2	21590	4.3	922	3.4	729	96DCR	2483C
4-05	305	2	21780	4.5	976	3.4	743	99DCR	2567C
5-06	222	2	17550	4.7	832	3.5	623	94DCR	2153C
305 2X ME AVG			4L	22097M	968F	770P			2606C

2-03	83%	3-06	80%												
ST	SR	DF	RA	RL	FA	FU	RH	RUW	UC	UD	TP	TL	RTR	RTS	
32	37	32	38	36	14	18	21	44	48	33	12	23	15	39	33

PPA 926M 3F 10P / YD 754M 8F 14P  
 CDCB PTA 08/01/2018 4RECS 56%R 26%ILE  
 286M 2F 7P 60CM\$ 66NM\$ 76FM\$ 78GM\$  
 1.1PL 1.4LIV 1.1DPR 1.5CCR -0.1HCR 3.14SCS  
 AJCA 08/01/2018 PTAT 47%R -0.2 JUI -7.2 JPI 49%R 12

ST	SR	DF	RA	RL	FA	FU	
-0.7	0.3	0.2	L1.6	-0.4	S0.1	L0.3	-0.9
RH	RUW	UC	UD	TP	TL	RTR	RTS
0.2	0.6	0.1	D1.6	C0.1	S0.9	C0.5	C0.7

FRESH: 12/01/2017  
 BRED: 03/19/2018 DUE: 12/23/2018 TO  
 RIVER VALLEY CECE CHROME-ET  
 JE840003012423929 7JE5004  
 CDCB GPTA 08/01/2018 848DAUS 167HRDS 60%RIP  
 98%R 1176M 0.07% 70F 95%ILE  
 98%R 0.01% 44P 593CM\$ 573NM\$ 533FM\$ 512GM\$  
 5.0PL -2.9LIV 0.0DPR 0.4CCR 2.8HCR 2.71SCS  
 AJCA 08/01/2018 488DAUS  
 GPTAT 97%R 2.6 GJUI 30.9 GJPI 93%R 193

SIRE:  
 SCHULTZ RESCUE HEADLINE  
 USA 114114336 GTHD BBR 100 JH1F JH2F 29JE3510  
 CDCB GPTA 08/01/2018 9026DAUS 974HRDS 8%RIP  
 99%R 1029M -0.25% -3F 24%ILE  
 99%R -0.11% 14P 186CM\$ 212NM\$ 270FM\$ 205GM\$  
 5.1PL 3.2LIV 2.0DPR 1.6CCR 0.2HCR 2.95SCS  
 AJCA 08/01/2018 4864DAUS  
 GPTAT 99%R 0.7 GJUI 6.9 GJPI 99%R 60

DAM:  
 HOKEY NICHOLAS TOOTSIE {4}  
 USA 116712802  
 TATTOO F26 / F26  
 DHIA HERD # 35-36-1363 CONTROL # 1460

PPA	-1333M	29F	8P	/	YD	-1130M	21F	8P
CDCB PTA	08/01/2018	2RECS	60%R	9%ILE				
	-636M	8F	0P		-60CM\$	-82NM\$	-138FM\$	-49GM\$
	-3.4PL	-0.7LIV	0.1DPR	1.2CCR	-0.4HCR	3.39SCS		
AJCA	08/01/2018	PTAT	35%R	-0.8	JUI	-10.6	JPI	50%R -31

STORM VIEW DAIRY  
 SHOBNIER, IL  
 HOCHKAMMER, TOM  
 MANITOWOC, WI

OWNER  
 BREEDER

SCHULTZ DECLO RESCUE  
 USA 110980032 GTHD BBR 100 JH1F JH2F 29JE3252  
 CDCB GPTA 08/01/2018 2833DAUS 569HRDS 5%RIP  
 99%R 247M -0.19% -26F 4%ILE  
 99%R -0.05% -2P -129CM\$ -115NM\$ -82FM\$ -50GM\$  
 -0.8PL -0.1LIV 2.3DPR 1.5CCR -2.0HCR 2.97SCS  
 AJCA 08/01/2018 1021DAUS  
 GPTAT 99%R -0.8 GJUI -13.4 GJPI 98%R -32

SCHULTZ AVERY HARM-ET  
 USA 110979904 GI BBR 100 JH1F  
 TATTOO A82 / A82  
 DHIA HERD # 52-98-0014 CONTROL # 9082

2-10	303	2	18350	4.7	861	3.4	620	97DCR	2142C
3-09	305	2	21380	4.5	962	3.4	723	98DCR	2497C
5-01	208	2	14610	4.5	662	3.7	542	81DCR	1811C
6-03	305	2	18970	4.6	868	3.3	633	98DCR V	2186C
305 2X ME AVG			5L	20176M	910F	690P			2366C

PPA 786M 18F 6P / YD 669M -4F 3P  
 CDCB GPTA 09/04/2018 5RECS 84%R 39%ILE  
 70M -19F -10P 107CM\$ 122NM\$ 158FM\$ 138GM\$  
 6.0PL 4.0LIV 2.6DPR 3.0CCR 2.1HCR 2.78SCS  
 AJCA 09/04/2018 GPTAT 76%R 0.6 GJUI 13.8 GJPI 78%R 36

WETUMPKA LEMVIG NICHOLAS-ET  
 USA 111524666 GT50K BBR 100 JH1F JH2F 1JE2036  
 CDCB GPTA 08/01/2018 903DAUS 351HRDS 4%RIP  
 99%R -457M 0.19% 14F 7%ILE  
 99%R 0.10% 3P 5CM\$ -16NM\$ -65FM\$ -28GM\$  
 -2.3PL -0.6LIV -1.4DPR 0.0CCR -1.0HCR 3.31SCS  
 AJCA 08/01/2018 174DAUS  
 GPTAT 95%R 0.0 GJUI -2.5 GJPI 97%R -15

HOKEY MANHATTEN MANGO {3}  
 USA 114981071  
 TATTOO C10 / C10  
 DHIA HERD # 35-36-1363 CONTROL # 984  
 PPA -2069M 31F -5P / YD -2360M -6F -25P  
 CDCB PTA 08/01/2018 2RECS 58%R 6%ILE  
 -818M -3F -8P -119CM\$ -141NM\$ -194FM\$ -100GM\$  
 -3.1PL -0.2LIV 0.4DPR 1.3CCR 0.2HCR 3.19SCS  
 AJCA 08/01/2018 PTAT 30%R -1.4 JUI -13.9 JPI 48%R -43  
 SIRE: ISNZ OKURA MANHATTEN ET S33 {4} GJPI -33 5%ILE

NEXT DAM:  
 HOKEY INQUIRE MARIA {2}  
 SIRE: SUNSET CANYON INQUIRE-ET GJPI -30 4%ILE

4TH DAM:  
 HOKEY HALL MARTINA {1}



**BROWNLANE ANGELA, E-95%**  
**GRANDAM OF LOT 9039**

**LOT 9039 JX ALL LYNNS VERTEX NIKKI {4} (TWIN) USA 118116237 GT8K**

BORN 06/05/2012 TATTOO / A1585 BBR 100  
 DHIA HERD # 33-25-0010 CONTROL # 9039  
 FEMALE EFI 6.6% JH1F JH2F

STORM VIEW DAIRY OWNER  
 SHOBONIER, IL

ALLEN, DAVID BREEDER  
 REEDSBURG, WI

1-10 305 3 18570 4.6 857 3.6 665 79DCR 2292C  
 2-09 305 2 21460 5.1 1086 3.8 823 97DCR 2848C  
 4-03 305 2 24930 5.2 1307 3.9 970 98DCR 3357C  
 5-05 261 2 18769 5.3 994 3.8 713 RIP  
 20322 1082 769 PACT  
 305 2X ME AVG 3L 23859M 1181F 902P 3116C

2-02 81% 3-06 84%  
 ST SR DF RA RW RL FA FU RH RUW UC UD TP TL RTR RTS  
 32 36 36 25 36 22 36 26 36 36 17 23 14 32 34 32

PPA 1583M 93F 70P / YD 1026M 61F 48P  
 CDCB GPTA 08/01/2018 4RECS 79%R 53%ILE  
 209M 20F 12P 178CM\$ 170NM\$ 151FM\$ 127GM\$  
 2.5PL -0.3LIV -0.7DPR -0.6CCR 0.8HCR 3.05SCS  
 AJCA 08/01/2018 GPTAT 77%R -0.1 GJUI -5.5 GJPI 73%R 37  
 ST SR DF RA RW RL FA FU  
 -0.1 -0.8 0.0 HO.4 -0.1 PO.8 SO.9 -0.9  
 RH RUW UC UD TP TL RTR RTS  
 0.2 0.0 0.2 DO.4 W1.0 LO.7 W1.4 CO.4

SISTER(S):  
 TBONE NOEL 91%  
 4-04 305 2 22890 5.6 1281 4.2 968 102DCR 3354C

SIRE:  
 JX ALL LYNNS DALE VERTEX {3}-ET  
 USA 116849162 GT50K BBR 93 JH1F JH2F 29JE3702  
 CDCB GPTA 08/01/2018 154DAUS 69HRDS 7%RIP  
 95%R 1614M -0.19% 37F 34%ILE  
 96%R -0.08% 40P 249CM\$ 265NM\$ 299FM\$ 160GM\$  
 1.7PL 0.3LIV -2.8DPR -2.5CCR 1.0HCR 3.13SCS  
 AJCA 08/01/2018 75DAUS  
 GPTAT 91%R -0.1 GJUI -10.2 GJPI 91%R 62

DAM:  
 JO-DE-BRAN IATOLA NAGEL-ET  
 USA 067041819  
 DHIA HERD # 35-37-2814 CONTROL # 19

2-00 305 3 16730 4.4 741 3.6 601 92DCR 2018C  
 3-02 305 3 17120 4.3 730 3.7 635 93DCR 2050C  
 4-06 305 2 16760 4.6 766 3.9 650 97DCR 2129C  
 5-06 305 3 14060 4.7 664 4.0 560 92DCR 1842C  
 305 2X ME AVG 4L 16327M 746F 629P 2068C

2-06 84% 3-08 88%  
 ST SR DF RA RW RL FA FU RH RUW UC UD TP TL RTR RTS  
 43 39 40 23 38 22 36 38 37 36 20 32 26 27

PPA -1666M -78F -27P / YD -1979M -67F -40P  
 CDCB PTA 08/01/2018 4RECS 59%R 8%ILE  
 -951M -27F -20P -89CM\$ -105NM\$ -138FM\$ -61GM\$  
 1.3PL -0.5LIV 1.3DPR 1.6CCR 1.1HCR 2.89SCS  
 AJCA 08/01/2018 PTAT 50%R 0.2 JUI 8.0 JPI 50%R -19

SISTER(S):  
 KIPPS JADE ANGIE 90%  
 5-08 305 2 18310 4.7 867 3.4 630 99DCR 2177C  
 KIPPS CENTURION ARIEL 91%  
 3-00 305 3 18890 5.2 975 3.5 663 93DCR 2291C  
 ANGELAS AMADEO AMAZING-ET 90%  
 3-01 305 2 14970 4.9 732 3.8 574 99DCR 1968C  
 KIPP AMADEO ANASTASIA-ET 87%  
 JUNIOR CHAMPION, 2009 MID-ATLANTIC REGIONAL SHOW  
 KIPPS COMERICA ARRIVAL-ET 86%  
 4-00 305 2 19350 3.9 749 3.7 710 89DCR 2185C

FRESH: 11/04/2017  
 BRED: 01/15/2018 DUE: 10/20/2018 TO  
 ELLIOTT'S REGENCY CASINO-ET  
 JE840003125141657 143E725  
 CDCB GPTA 08/01/2018 0%RIP  
 76%R 490M 0.04% 31F 52%ILE  
 76%R 0.08% 34P 391CM\$ 361NM\$ 293FM\$ 322GM\$  
 3.0PL 1.1LIV 0.1DPR 0.7CCR 2.2HCR 3.03SCS  
 AJCA 08/01/2018 ODAUS  
 GPTAT 77%R 2.1 GJUI 26.3 GJPI 72%R 125  
 BRED USING SEXED SEMEN  
 41.9 LBS. MILK ON AUGUST TEST SCCS: 2.8

JX OOMSDALE JACE GRATIT GARDEN {2}-ET  
 USA 067010224 GTHD BBR 77 JH1F JH2F 7JE768  
 CDCB GPTA 08/01/2018 1407DAUS 472HRDS 4%RIP  
 99%R 1330M -0.14% 33F 29%ILE  
 99%R -0.06% 36P 235CM\$ 242NM\$ 259FM\$ 167GM\$  
 2.5PL -0.2LIV -1.1DPR -1.8CCR 0.5HCR 3.09SCS  
 AJCA 08/01/2018 861DAUS  
 GPTAT 99%R -0.2 GJUI -9.1 GJPI 99%R 51

D&E PARAMOUNT VIOLET 90%

USA 067007718 GTHD BBR 100 JH1F JH2F  
 TATTOO / D7718  
 DHIA HERD # 35-57-0960 CONTROL # 7718  
 1-09 305 2 20540 4.6 954 3.3 684 94DCR 2362C  
 2-09 305 2 20550 4.5 921 3.4 705 94DCR 2436C  
 5-02 305 3 27600 4.2 1167 3.5 953 95DCR 3186C  
 305 2X ME AVG 3L 23841M 1059F 813P 2788C  
 PPA 4361M 158F 124P / YD 3927M 138F 120P  
 CDCB GPTA 08/01/2018 3RECS 97%R 98%ILE  
 1579M 51F 50P 414CM\$ 414NM\$ 410FM\$ 289GM\$  
 2.8PL 1.5LIV -3.0DPR -1.9CCR 1.4HCR 3.19SCS  
 AJCA 08/01/2018 GPTAT 96%R 0.7 GJUI -1.0 GJPI 95%R 107

SC GOLD DUST PARAMOUNT IATOLA-ET  
 USA 112118277 GTHD BBR 100 JH1F JH2F 29JE3301  
 CDCB GPTA 08/01/2018 18378DAUS 2544HRDS 6%RIP  
 99%R -295M 0.10% 6F 11%ILE  
 99%R 0.04% -2P 60CM\$ 48NM\$ 23FM\$ 54GM\$  
 0.6PL -2.1LIV 0.1DPR -0.1CCR 0.0HCR 2.97SCS  
 AJCA 08/01/2018 9574DAUS  
 GPTAT 99%R 1.3 GJUI 13.1 GJPI 99%R 20

BROWNLANE ANGELA 95%  
 JECAN000010202097  
 TATTOO GYA / 17H  
 DHIA HERD # 35-22-2070 CONTROL # 45  
 2-02 305 2 12150 5.0 609 3.7 446 DHIR 1542C  
 3-03 304 2 13450 4.9 660 3.7 501 98DCR 1733C  
 4-03 305 2 15470 4.8 747 3.7 576 98DCR 1992C  
 6-02 305 2 26830 5.0 1334 3.6 970 99DCR 3354C  
 7-01 305 2 20550 4.9 1013 3.8 790 99DCR 2718C  
 305 2X ME AVG 6L 15095M 763F 568P 1966C  
 CDCB PTA 08/01/2018 ORECS 60%R 0%ILE  
 -1896M -58F -55P -375CM\$ -378NM\$ -387FM\$ -283GM\$  
 0.5PL 0.4LIV 2.4DPR 3.0CCR 2.2HCR 2.95SCS  
 AJCA 08/01/2018 PTAT 38%R -1.0 JUI -3.0 JPI 46%R-111  
 5TH AGED COW, 2005 WORLD DAIRY EXPO  
 SIRE: HOLLYLANE RENAISSANCE KANDU

NEXT DAM:  
 BROWNLANE VADA GP 83 (CAN)  
 4-04 277 2 14811 4.4 648 4.0 587 CAN 1855C  
 SIRE: HOLLYLANE R REMEMBRANCE-ET

4TH DAM:  
 BROWNLANE JUNOS VEE VG 85 (CAN)  
 4-05 305 2 11078 5.2 573 4.3 476 CAN 1581C

# LOT 9044 HOKEY MAXIMUM IZZY 1997 USA 118193212

BORN 07/11/2012 TATTOO J45 / J45  
 DHIA HERD # 33-25-0010 CONTROL # 9044  
 FEMALE EFI 7.5%

2-01 305 2 16510 4.8 786 3.6 597 96DCR 2064C  
 3-03 295 2 19520 5.1 1001 3.5 691 97DCR 2388C  
 4-03 305 2 21900 4.8 1042 3.7 817 99DCR 2800C  
 305 2X ME AVG 3L 21823M 1036F 782P 2689C

2-07 79% 3-05 80% 3-11 82%  
 ST SR DF RA RW RL FA FU RH RUW UC UD TP TL RTR RTS  
 44 32 31 28 35 32 25 25 37 38 35 18 25 27 42 34  
 PPA 832M 53F 28P / YD 776M 56F 25P  
 CDCB PTA 08/01/2018 3RECS 56%R 35%ILE  
 317M 29F 10P 108CM\$ 108NM\$ 107FM\$ 83GM\$  
 -0.2PL -0.5LIV -0.4DPR -0.7CCR -1.9HCR 3.03SCS  
 AJCA 08/01/2018 PTAT 48%R -0.6 JUI -12.3 JPI 49%R 24  
 ST SR DF RA RW RL FA FU  
 -0.5 -0.7 0.2 L1.4 -1.3 S0.9 L0.2 -1.4  
 RH RUW UC UD TP TL RTR RTS  
 -1.1 -0.7 0.0 D1.5 C0.6 S0.4 C0.9 C0.8

FRESH: 10/13/2016  
 DUE AT SALE TIME TO A LIMOUSIN BULL (7LM15)

SIRE:  
 SUNSET CANYON MAXIMUM-ET  
 USA 111950696 GT50K BBR 100 JH1F JH2F 203JE607  
 CDCB GPTA 08/01/2018 14100DAUS 436HRDS 4%RIP  
 99%R -297M 0.33% 50F 23%ILE  
 99%R 0.07% 2P 225CM\$ 207NM\$ 168FM\$ 208GM\$  
 -0.1PL -0.3LIV 0.9DPR 0.6CCR -1.4HCR 2.98SCS  
 AJCA 08/01/2018 2329DAUS  
 GPTAT 99%R -0.6 GJUI -5.3 GJPI 99%R 47  
 DAM:  
 HOKEY CHAMP INGRID  
 USA 117406690  
 TATTOO G55 / G55  
 DHIA HERD # 35-36-1363 CONTROL # 1695  
 PPA 1182M 0F 5P / YD 1474M 17F 25P  
 CDCB PTA 08/01/2018 5RECS 63%R 26%ILE  
 801M 11F 16P 52CM\$ 66NM\$ 95FM\$ 26GM\$  
 0.4PL -1.0LIV -1.2DPR -1.4CCR -1.2HCR 3.03SCS  
 AJCA 08/01/2018 PTAT 35%R -0.1 JUI -5.6 JPI 52%R 20

STORM VIEW DAIRY OWNER  
 SHOBNIER, IL  
 HOCHKAMMER, TOM BREEDER  
 MANITOWOC, WI

ISDK FYN LEMVIG  
 JEDNK000000300003 GTHD BBR 100 JH1F JH2F 164JE1  
 CDCB GPTA 08/01/2018 28766DAUS 3109HRDS 4%RIP  
 99%R -551M 0.25% 21F 7%ILE  
 99%R 0.09% -2P 31CM\$ 7NM\$ -45FM\$ -63GM\$  
 -0.9PL -1.0LIV -3.4DPR -1.0CCR -0.7HCR 2.99SCS  
 AJCA 08/01/2018 10815DAUS  
 GPTAT 99%R -0.5 GJUI -0.2 GJPI 99%R -3  
 TENN HAUG E MAID 93%  
 USA 003775503 GTHD BBR 100 JH1F JH2F  
 TATTOO L5 / L5  
 DHIA HERD # 92-23-0452 CONTROL # 1  
 4-00 303 2 13910 6.9 963 4.7 652 DHIR 2127C  
 5-00 276 2 16570 7.3 1208 4.5 740 DHIR 2413C  
 6-00 305 2 22500 7.0 1576 4.2 945 DHIR 3079C  
 365 2 26014 7.0 1820 4.3 1107 DHIR 3605C  
 305 2X ME AVG 5L 19389M 1295F 837P 2728C  
 PPA -908M 187F 45P / YD -1503M 112F 1P  
 CDCB GPTA 09/04/2018 5RECS 96%R 43%ILE  
 -662M 44F -5P 157CM\$ 135NM\$ 85FM\$ 94GM\$  
 -0.1PL 0.7LIV -0.7DPR -1.6CCR -1.5HCR 3.09SCS  
 AJCA 09/04/2018 GPTAT 94%R -0.8 GJUI -6.2 GJPI 94%R 12

MARGANDALE CHERRY CHAMP (TWIN)  
 USA 113900950 GT50K BBR 100 JH1C JH2F 29JE3471  
 CDCB GPTA 08/01/2018 631DAUS 156HRDS 17%RIP  
 99%R 646M 0.00% 31F 17%ILE  
 99%R 0.00% 24P 159CM\$ 152NM\$ 138FM\$ 108GM\$  
 -0.6PL -2.8LIV -1.4DPR -2.7CCR -2.0HCR 3.05SCS  
 AJCA 08/01/2018 322DAUS  
 GPTAT 98%R 0.9 GJUI 7.6 GJPI 97%R 54  
 HOKEY RESTORE INIFINITY  
 USA 116413132  
 TATTOO ED34 / ED34  
 DHIA HERD # 35-36-1363 CONTROL # 1337  
 PPA 2784M 49F 34P / YD 2056M 22F 22P  
 CDCB PTA 08/01/2018 3RECS 60%R 20%ILE  
 794M -1F 8P 7CM\$ 31NM\$ 84FM\$ 4GM\$  
 1.2PL 0.8LIV -0.6DPR 0.4CCR -0.4HCR 2.93SCS  
 AJCA 08/01/2018 PTAT 30%R -0.9 JUI -13.6 JPI 50%R 5  
 SIRE: SCHULTZ DUDLEY RESTORE-ET GJPI 35 14%ILE  
 NEXT DAM:  
 HOKEY VIRILE ISLE  
 SIRE: CAVE CREEK VIRILE  
 4TH DAM:  
 HOKEY BOLD INGRID

# LOT 9045 HOKEY HIRED GUN GRACE 2013 USA 118193267

BORN 08/12/2012 TATTOO J50 / J50  
 DHIA HERD # 33-25-0010 CONTROL # 9045  
 FEMALE EFI 5.5%

1-11 265 2 10430 4.5 468 3.8 392 95DCR 1293C  
 2-10 305 2 18160 4.2 760 3.5 640 97DCR 2103C  
 4-01 283 2 21690 4.5 970 3.6 774 97DCR 2624C  
 5-00 305 2 18510 4.4 819 3.5 648 98DCR 2207C  
 305 2X ME AVG 4L 20374M 876F 718P 2396C

2-00 86% 3-04 82% 4-06 84% 5-00 86%  
 ST SR DF RA RW RL FA FU RH RUW UC UD TP TL RTR RTS  
 25 45 33 27 34 25 27 30 39 35 25 15 35 20 45 48

PPA -1115M -90F -42P / YD -704M -57F -20P  
 CDCB PTA 08/01/2018 4RECS 56%R 10%ILE  
 -445M -25F -11P -59CM\$ -63NM\$ -73FM\$ -16GM\$  
 1.9PL 0.6LIV 2.0DPR 3.0CCR 0.2HCR 2.97SCS  
 AJCA 08/01/2018 PTAT 47%R 0.2 JUI 3.7 JPI 48%R -13  
 ST SR DF RA RW RL FA FU  
 -0.1 0.1 -0.7 H0.6 0.4 P0.1 S0.3 0.4  
 RH RUW UC UD TP TL RTR RTS  
 -0.3 -0.4 -0.2 S0.9 C0.1 L0.0 W0.1 B0.4

FRESH: 08/17/2018  
 SELLING OPEN

DAUGHTER(S):  
 STORMVIEW LEMONHEAD GABBY  
 SELLING AS LOT 16026

SIRE:  
 SV JADE HIRED GUN-ET  
 USA 115093063 GT50K BBR 100 JH1F JH2F 94JE3720  
 CDCB GPTA 08/01/2018 2414DAUS 755HRDS 9%RIP  
 99%R -1251M 0.21% -20F 4%ILE  
 99%R 0.09% -28P -89CM\$ -101NM\$ -130FM\$ -20GM\$  
 1.5PL 0.0LIV 3.0DPR 3.7CCR 0.9HCR 3.15SCS  
 AJCA 08/01/2018 1517DAUS  
 GPTAT 99%R 0.8 GJUI 14.0 GJPI 98%R -30

DAM:  
 HOKEY RESTORE GEORGIA  
 USA 116911667  
 TATTOO F48 / F48  
 DHIA HERD # 35-36-1363 CONTROL # 1505  
 PPA -966M -83F -25P / YD -202M -55F -4P  
 CDCB PTA 08/01/2018 5RECS 65%R 14%ILE  
 89M -21F 3P -14CM\$ -19NM\$ -27FM\$ -23GM\$  
 1.9PL 1.1LIV 0.3DPR 1.3CCR -0.6HCR 2.79SCS  
 AJCA 08/01/2018 PTAT 36%R -0.8 JUI -8.8 JPI 54%R 5

STORM VIEW DAIRY OWNER  
 SHOBNONIER, IL  
 HOCHKAMMER, TOM BREEDER  
 MANITOWOC, WI

GIPRAT BELLES JADE-ET  
 JECAN000010008436 70JE9967  
 CDCB PTA 08/01/2018 2745DAUS 966HRDS 4%RIP  
 99%R -1119M 0.21% -15F 11%ILE  
 99%R 0.07% -27P 60CM\$ 50NM\$ 26FM\$ 78GM\$  
 5.0PL 3.7LIV 2.6DPR 3.3CCR 0.2HCR 2.99SCS  
 AJCA 08/01/2018 1922DAUS  
 GPTAT 99%R 0.7 JUI 13.2 JPI 98%R 0

PLEASANT VALLEY PRIME HEATHER 96%  
 USA 110432463  
 TATTOO L38 / L38  
 DHIA HERD # 51-04-9222 CONTROL # 265  
 3-01 305 2 13290 5.2 688 4.1 546 99DCR 1860C  
 4-06 305 2 15610 6.0 936 4.1 647 97DCR 2241C  
 5-10 305 2 18710 6.3 1177 3.8 708 87DCR 2450C  
 7-05 305 2 20750 6.6 1364 3.8 790 49DCR 2734C  
 305 2X ME AVG 5L 16186M 967F 645P 2222C  
 PPA -2285M 30F -7P / YD -2626M -13F -47P  
 CDCB PTA 08/01/2018 5RECS 84%R 5%ILE  
 -1426M -17F -32P -145CM\$ -162NM\$ -199FM\$ -136GM\$  
 1.1PL -1.0LIV 0.5DPR 1.2CCR 0.3HCR 3.01SCS  
 AJCA 08/01/2018 PTAT 74%R -0.2 JUI 9.7 JPI 75%R -49

SCHULTZ DUDLEY RESTORE-ET  
 USA 113008443 GTHD BBR 100 JH1F JH2C 29JE3360  
 CDCB GPTA 08/01/2018 2228DAUS 354HRDS 7%RIP  
 99%R 1072M -0.29% -10F 14%ILE  
 99%R -0.09% 20P 60CM\$ 77NM\$ 115FM\$ 61GM\$  
 1.5PL 1.4LIV 0.0DPR 1.2CCR -0.5HCR 2.86SCS  
 AJCA 08/01/2018 700DAUS  
 GPTAT 98%R -0.6 GJUI -8.6 GJPI 99%R 35

HOKEY BEAU GLADYS  
 USA 114661427  
 TATTOO B28 / B28  
 DHIA HERD # 35-31-0605 CONTROL # 546  
 5-01 305 3 15220 4.2 637 3.0 463 86DCR 1596C  
 305 2X ME AVG 1L 15357M 643F 461P 1589C  
 PPA -1413M -30F -19P / YD -1194M -41F -20P  
 CDCB PTA 08/01/2018 4RECS 64%R 8%ILE  
 -546M -20F -9P -73CM\$ -90NM\$ -124FM\$ -86GM\$  
 0.8PL 0.2LIV 0.1DPR 0.7CCR -0.5HCR 2.74SCS  
 AJCA 08/01/2018 PTAT 34%R -1.2 JUI -10.6 JPI 53%R -19  
 SIRE: PRICELAND BOLD DANIEL BEAU-ET GJPI -11 7%ILE

NEXT DAM:  
 OAK LEAF SOSA GENNA {6}  
 SIRE: OAK LEAF SOUVENIR SOSA  
 4TH DAM:  
 OAK LEAF BERRETTA GENA {5}



**ROCHA IMPULS WHITNEY, VG-89%  
GRANDAM OF LOT 9048**



**ROCHA HALLMARK WHISTLE, E-91%  
GREAT-GRANDAM OF LOT 9048**



**ROCHA FUTURITY WINNIFRED-ET, VG-88%  
SISTER TO THE GRANDAM OF LOT 9048**



# LOT 9048 ALL LYNNS MEDALIST WONDER USA 118185132 GT8K

BORN 08/24/2012 TATTOO J28 / J28 BBR 100  
 DHIA HERD # 33-25-0010 CONTROL # 9048  
 FEMALE EFI 7.3% JH1F JH2F

2-00	305	2	15830	5.0	797	3.9	619	96DCR	2135C
3-00	305	2	19460	4.9	953	3.9	767	97DCR	2591C
4-01	305	2	24910	4.8	1195	3.9	970	98DCR	3260C
5-01	294	2	23251	4.9	1138	3.9	917	RIP	
			23838		1165		940	PACT	
305 2X ME AVG			3L	22889M	1090F		882P		2969C

2-06 76% 3-03 78%  
 ST SR DF RA RW RL FA FU RH RUW UC UD TP TL RTR RTS  
 35 38 29 39 32 33 28 35 26 28 27 28 17 33 34 36

PPA 2304M 119F 123P / YD 1474M 74F 79P  
 CDCB GPTA 09/04/2018 4RECS 81%R 77%ILE  
 359M 12F 22P 271CM\$ 251NM\$ 209FM\$ 226GM\$  
 4.6PL 2.5LIV 1.4DPR 1.4CCR 0.3HCR 2.93SCS  
 AJCA 09/04/2018 GPTAT 80%R -0.1 GJUI 4.6 GJPI 76%R 79

ST	SR	DF	RA	RW	RL	FA	FU		
1.4	0.7	-0.6	L1.5	0.2	S0.1	S0.0	0.8		
RH	RUW	UC	UD	TP	TL	RTR	RTS		
-0.9	-0.5	-0.1	S1.0	C0.9	L0.3	C0.3	C0.8		

DAUGHTER(S):  
 STORMVIEW PRIMERO WINTER  
 SELLING AS LOT 17074

SISTER(S):  
 DODAN WORTHY PLUS WANDA {6} 86%  
 2-00 305 2 22180 4.6 1019 3.5 779 97DCR 2692C

SIRE:  
 SUNSET CANYON MEDALIST-ET  
 USA 117013205 GT50K BBR 100 JH1F JH2F 29JE3735  
 CDCB GPTA 08/01/2018 1732DAUS 294HRDS 2%RIP  
 99%R 260M 0.05% 23F 49%ILE  
 99%R 0.01% 11P 329CM\$ 322NM\$ 308FM\$ 263GM\$  
 5.9PL 3.6LIV 0.6DPR -0.2CCR 0.1HCR 2.91SCS  
 AJCA 08/01/2018 1189DAUS  
 GPTAT 99%R 0.9 GJUI 23.4 GJPI 98%R 93

DAM:  
 ALL LYNNS HEADLINE WORTHY-ET  
 USA 117272567 GT3K BBR 100 JH1F  
 TATTOO / A1376  
 DHIA HERD # 35-36-1359 CONTROL # 491

2-00	305	2	19830	4.6	922	3.6	722	103DCR	2476C
3-00	305	2	26660	4.5	1200	3.6	971	98DCR	3267C
4-02	305	2	29630	4.3	1269	3.6	1069	98DCR	3513C
5-05	230	2	15610	4.2	662	3.6	567	92DCR	1846C
305 2X ME AVG			4L	25796M	1122F		932P		3088C

2-02 81% 3-04 81% 4-00 83%  
 ST SR DF RA RW RL FA FU RH RUW UC UD TP TL RTR RTS  
 42 38 39 28 38 21 36 42 36 41 16 18 42 22 44 30

PPA 2246M 32F 65P / YD 1450M 11F 43P  
 CDCB GPTA 09/04/2018 4RECS 81%R 70%ILE  
 610M 5F 18P 226CM\$ 225NM\$ 224FM\$ 224GM\$  
 4.4PL 1.9LIV 1.9DPR 2.1CCR 1.0HCR 2.94SCS  
 AJCA 09/04/2018 GPTAT 80%R 0.0 GJUI 2.7 GJPI 75%R 74

BROTHER(S):  
 ALL LYNNS VIBRANT WRAPPER-ET AT ABS GLOBAL  
 GJPI 79 32%ILE  
 ALL LYNNS WRAITH AT SEMEX ALLIANCE  
 GJPI 40 17%ILE  
 ALL LYNNS VALENTINO WRANGLER AT HOLLAND GENETICS  
 GJPI 48 17%ILE  
 ALL LYNNS VALENTINO WIZARD-ET AT ALTA GENETICS  
 GJPI 57 20%ILE  
 ALL LYNNS VALENTINO WHOPPER-ET AT SELECT SIRE  
 GJPI 59 20%ILE

SISTER(S):  
 ROCHA JEVON WHITLEY 86%  
 5-09 305 3 27820 3.7 1033 3.1 856 93DCR 2833C  
 ALL LYNNS BLACKSTONE WENDY 90%  
 5-06 291 3 19450 4.1 788 3.1 596 93DCR 2055C  
 ALL LYNNS VIBRANT WHISKY-ET 86%  
 4-06 305 3 30320 4.1 1250 3.4 1036 94DCR 3434C  
 ALL LYNNS HEADLINE WORRY-ET 87%  
 3-04 305 2 25070 3.6 895 3.3 838 98DCR 2593C  
 ALL LYNNS VALENTINO WIXEN-ET 92%  
 4-00 305 3 28380 4.4 1246 3.4 975 94DCR 3342C

FRESH: 10/12/2017  
 BRED: 12/25/2017 DUE: 09/30/2018 TO  
 AHLEM SNAPDRAGON WILLOW  
 USA 067823040 11JE1309  
 CDCB GPTA 08/01/2018 0%RIP  
 76%R 1049M 0.01% 52F 58%ILE  
 76%R 0.01% 39P 404CM\$ 391NM\$ 364FM\$ 303GM\$  
 2.3PL -1.4LIV -1.8DPR -2.2CCR 0.2HCR 2.97SCS  
 AJCA 08/01/2018 ODAUS  
 GPTAT 78%R 2.1 GJUI 26.4 GJPI 72%R 120

56.6 LBS. MILK ON AUGUST TEST  
 SCCS: 3.4

STORM VIEW DAIRY OWNER  
 SHOBONIER, IL  
 ALLEN, TOMMY BREEDER  
 REEDSBURG, WI

SCHULTZ RESCUE HEADLINE  
 USA 114114336 GTHD BBR 100 JH1F JH2F 29JE3510  
 CDCB GPTA 08/01/2018 9026DAUS 974HRDS 8%RIP  
 99%R 1029M -0.25% -3F 24%ILE  
 99%R -0.11% 14P 186CM\$ 212NM\$ 270FM\$ 205GM\$  
 5.1PL 3.2LIV 2.0DPR 1.6CCR 0.2HCR 2.95SCS  
 AJCA 08/01/2018 4864DAUS  
 GPTAT 99%R 0.7 GJUI 6.9 GJPI 99%R 60

SUNSET CANYON LEMVIG MAID 4-ET 93%  
 USA 112235062 GT50K BBR 100 JH1F JH2F  
 TATTOO / C106  
 DHIA HERD # 92-23-0452 CONTROL # 1106

3-05	305	2	22230	7.2	1606	4.0	897	94DCR	3106C		
			365	2	25816	7.3	1875	4.1	1056	DHIR	3658C
5-02	305	2	26000	7.0	1810	4.2	1083	94DCR	3752C		
			365	2	30508	7.0	2150	4.3	1302	DHIR	4512C
305 2X ME AVG			3L	22926M	1562F		943P		3268C		
PPA	-807M	177F	31P	/	YD	-954M	132F	16P			

CDCB GPTA 09/04/2018 3RECS 96%R 59%ILE  
 -669M 41F -5P 211CM\$ 189NM\$ 138FM\$ 99GM\$  
 2.2PL 1.6LIV -2.2DPR -2.1CCR -1.0HCR 3.08SCS  
 AJCA 09/04/2018 GPTAT 94%R 0.4 GJUI 9.4 GJPI 94%R 28

SCHULTZ RESCUE HEADLINE  
 USA 114114336 GTHD BBR 100 JH1F JH2F 29JE3510  
 CDCB GPTA 08/01/2018 9026DAUS 974HRDS 8%RIP  
 99%R 1029M -0.25% -3F 24%ILE  
 99%R -0.11% 14P 186CM\$ 212NM\$ 270FM\$ 205GM\$  
 5.1PL 3.2LIV 2.0DPR 1.6CCR 0.2HCR 2.95SCS  
 AJCA 08/01/2018 4864DAUS  
 GPTAT 99%R 0.7 GJUI 6.9 GJPI 99%R 60

ROCHA IMPULS WHITNEY 89%  
 USA 115472215 GI BBR 100 JH1F  
 TATTOO / C378  
 DHIA HERD # 35-57-1394 CONTROL # 378

1-08	305	2	18000	4.4	786	3.5	637	97DCR	2140C	
2-11	305	3	24340	4.5	1099	3.6	866	89DCR	2958C	
4-04	305	3	30680	4.1	1271	3.4	1034	94DCR	3464C	
6-01	305	2	16880	4.1	690	3.7	627	98DCR	1975C	
305 2X ME AVG			5L	21028M	909F		768P		2519C	
PPA	241M	-38F	15P	/	YD	256M	-8F	20P		

CDCB GPTA 09/04/2018 5RECS 88%R 21%ILE  
 209M -7F 7P 35CM\$ 34NM\$ 31FM\$ 20GM\$  
 1.2PL 0.9LIV 0.0DPR -0.3CCR -0.7HCR 3.01SCS  
 AJCA 09/04/2018 GPTAT 83%R -0.2 GJUI 6.4 GJPI 83%R 18  
 HIGH SELLER, 2007 POT O'GOLD SALE  
 SIRE: ISDK Q IMPULS GJPI 77 30%ILE

SISTER(S):  
 ROCHA FUTURITY WINNIFRED-ET 88%  
 3-10 305 2 19100 4.8 910 3.7 715 102DCR 2448C  
 ROCHA ANYTIME WHITNEY 91%  
 5-11 305 2 23830 4.7 1111 3.6 846 102DCR 2924C

NEXT DAM:  
 ROCHA HALLMARK WHISTLE 91%  
 6-01 305 2 24340 4.4 1072 3.3 810 102DCR 2797C  
 SIRE: SCHULTZ BROOK HALLMARK GJPI -22 4%ILE

4TH DAM:  
 ROCHA LIMVIG WHITNEY-ET 92%  
 5-08 305 2 24120 4.5 1097 3.6 860 100DCR 2946C



HILLVIEW TRADER BABKA, E-92%  
GREAT-GRANDAM OF LOT 9049



HILLVIEW BEACON BEST {3}, E-90%  
SIXTH DAM OF LOT 9049

**LOT 9049 HILLVIEW MAXIMUM BONJOUR USA 067213285**

BORN 08/31/2012 TATTOO / L32  
DHIA HERD # 33-25-0010 CONTROL # 9049  
FEMALE EFI 7.6% AMERICAN ID 3285 / 3285  
2-03 305 2 15890 5.1 817 3.8 610 96DCR 2111C  
3-04 285 2 15820 5.8 923 3.7 579 96DCR 2002C  
4-04 305 2 21130 5.4 1135 3.8 797 98DCR 2757C  
5-05 164 2 10855 5.6 606 3.7 405 RIP  
17625 1002 675 PACT  
305 2X ME AVG 3L 18798M 1018F 709P 2453C  
2-06 80% 4-05 81%  
ST SR DF RA RW RL FA FU RH RUW UC UD TP TL RTR RTS  
37 35 36 25 37 34 18 20 34 42 23 15 26 28 28 38  
PPA -834M 50F -1P / YD -381M 50F 7P  
CDCB PTA 08/01/2018 4RECS 55%R 54%ILE  
-63M 25F 6P 190CM\$ 174NM\$ 141FM\$ 184GM\$  
0.9PL 0.7LIV 1.3DPR 1.5CCR -0.4HCR 2.84SCS  
AJCA 08/01/2018 PTAT 46%R -0.4 JUI -2.5 JPI 49%R 54  
ST SR DF RA RW RL FA FU  
-0.6 -0.3 -0.4 L0.2 -0.5 S0.0 S0.4 0.1  
RH RUW UC UD TP TL RTR RTS  
-0.7 -0.9 -0.5 S0.2 W0.1 S0.2 W0.2 C0.4

FRESH: 02/19/2018  
BRED: 07/16/2018 DUE: 4/21/2019  
TO A LIMOUSIN BULL (7LM15)

SISTER(S):  
HILLVIEW PHAROAH BELLET 84%  
3-09 305 2 24570 2.8 695 3.1 753 98DCR 2153C

SIRE:  
SUNSET CANYON MAXIMUM-ET  
USA 111950696 GT50K BBR 100 JH1F JH2F 203JE607  
CDCB GPTA 08/01/2018 14100DAUS 436HRDS 4%RIP  
99%R -297M 0.33% 50F 23%ILE  
99%R 0.07% 2P 225CM\$ 207NM\$ 168FM\$ 208GM\$  
-0.1PL -0.3LIV 0.9DPR 0.6CCR -1.4HCR 2.98SCS  
AJCA 08/01/2018 2329DAUS  
GPTAT 99%R -0.6 GJUI -5.3 GJPI 99%R 47

DAM:  
HILLVIEW RESTORE BRUISER  
USA 067273128 GT3K BBR 100 JH1F  
DHIA HERD # 35-70-0033 CONTROL # 3128  
2-00 287 2 16270 4.4 716 3.5 574 96DCR 1940C  
2-11 305 2 17760 4.9 878 3.7 652 97DCR 2255C  
4-01 305 2 20350 4.9 987 3.7 753 98DCR 2604C  
305 2X ME AVG 4L 19548M 910F 716P 2433C

2-06 83% 3-02 83%  
ST SR DF RA RW RL FA FU RH RUW UC UD TP TL RTR RTS  
46 30 33 28 39 18 27 16 33 31 25 34 17 27  
PPA 1395M 45F 50P / YD 1186M 17F 38P  
CDCB GPTA 09/04/2018 4RECS 82%R 34%ILE  
319M -7F 10P 103CM\$ 101NM\$ 97FM\$ 126GM\$  
1.9PL 1.7LIV 1.8DPR 2.4CCR 0.6HCR 2.91SCS  
AJCA 09/04/2018 GPTAT 78%R -0.1 GJUI 5.4 GJPI 75%R 42

SISTER(S):  
HILLVIEW REBEL BRAZEN 85%  
6-10 281 2 17400 4.8 831 3.6 622 96DCR 2150C

STORM VIEW DAIRY OWNER  
SHOBONIER, IL  
SORENSONS HILLVIEW JERSEY FARM BREEDER  
PINE RIVER, WI

ISDK FYN LEMVIG  
JEDNK000000300003 GTHD BBR 100 JH1F JH2F 164JE1  
CDCB GPTA 08/01/2018 28766DAUS 3109HRDS 4%RIP  
99%R -551M 0.25% 21F 7%ILE  
99%R 0.09% -2P 31CM\$ 7NM\$ -45FM\$ -63GM\$  
-0.9PL -1.0LIV -3.4DPR -1.0CCR -0.7HCR 2.99SCS  
AJCA 08/01/2018 10815DAUS  
GPTAT 99%R -0.5 GJUI -0.2 GJPI 99%R -3

TENN HAUG E MAID 93%  
USA 003775503 GTHD BBR 100 JH1F JH2F  
TATTOO L5 / L5  
DHIA HERD # 92-23-0452 CONTROL # 1  
4-00 303 2 13910 6.9 963 4.7 652 DHIR 2127C  
5-00 276 2 16570 7.3 1208 4.5 740 DHIR 2413C  
6-00 305 2 22500 7.0 1576 4.2 945 DHIR 3079C  
365 2 26014 7.0 1820 4.3 1107 DHIR 3605C  
305 2X ME AVG 5L 19389M 1295F 837P 2728C  
PPA -908M 187F 45P / YD -1503M 112F 1P  
CDCB GPTA 09/04/2018 5RECS 96%R 43%ILE  
-662M 44F -5P 157CM\$ 135NM\$ 85FM\$ 94GM\$  
-0.1PL 0.7LIV -0.7DPR -1.6CCR -1.5HCR 3.09SCS  
AJCA 09/04/2018 GPTAT 94%R -0.8 GJUI -6.2 GJPI 94%R 12

SCHULTZ DUDLEY RESTORE-ET  
USA 113008443 GTHD BBR 100 JH1F JH2C 29JE3360  
CDCB GPTA 08/01/2018 2228DAUS 354HRDS 7%RIP  
99%R 1072M -0.29% -10F 14%ILE  
99%R -0.09% 20P 60CM\$ 77NM\$ 115FM\$ 61GM\$  
1.5PL 1.4LIV 0.0DPR 1.2CCR -0.5HCR 2.86SCS  
AJCA 08/01/2018 700DAUS  
GPTAT 98%R -0.6 GJUI -8.6 GJPI 99%R 35

HILLVIEW PARAMOUNT BRISH-ET 83%  
USA 114351991  
TATTOO SHJ / D47  
DHIA HERD # 35-70-0033 CONTROL # 1626  
1-11 305 2 18700 4.6 864 3.5 656 95DCR 2267C  
2-11 305 2 19910 5.0 988 3.8 760 95DCR 2630C  
4-00 305 2 17190 4.6 784 3.8 652 98DCR 2160C  
5-00 291 2 15270 5.2 795 4.1 620 97DCR 2134C  
305 2X ME AVG 5L 19284M 898F 720P 2437C  
PPA -813M -47F 6P / YD -765M -26F -3P  
CDCB PTA 08/01/2018 5RECS 63%R 15%ILE  
-303M -7F 0P 4CM\$ -10NM\$ -41FM\$ 21GM\$  
0.2PL 0.3LIV 1.3DPR 1.3CCR 0.4HCR 3.02SCS  
AJCA 08/01/2018 PTAT 57%R -0.1 JUI 0.8 JPI 55%R 4  
SIRE: ROCK ELLA PARAMOUNT-ET GJPI 8 9%ILE

SISTER(S):  
HILLVIEW BROOK BABS 91%  
4-01 305 2 24480 4.8 1179 3.6 877 93DCR 3032C  
HILLVIEW BARKLY BABBETTE 86%  
3-02 305 2 19370 5.0 974 3.7 722 94DCR 2497C  
HILLVIEW PARAMOUNT BAKOPA-ET 86%  
2-11 305 2 22450 4.8 1080 3.7 828 94DCR 2864C

NEXT DAM:  
HILLVIEW TRADER BABKA 92%  
6-00 365 2 32598 6.4 2100 3.6 1180 DHIR 3836C  
2ND COW IN BREED HISTORY TO MAKE 2,000 LBS. OF FAT  
SIRE: AVON ROAD TRADER-ET GJPI -85 1%ILE

4TH DAM:  
HILLVIEW SOONER BON BON {6} 90%  
4-11 305 2 18800 4.6 858 3.8 707 DHIR 2294C



AUBURNVUE SOONER GINGER, E-93%  
GREAT-GRANDAM OF LOT 9050

**LOT 9050 MAPLE LAWN IATOLA IRINA USA 118185785**

BORN 09/02/2012 TATTOO / S843  
DHIA HERD # 33-25-0010 CONTROL # 9050  
FEMALE EFI 8.3%

STORM VIEW DAIRY OWNER  
SHOBONIER, IL

SCHWEIGERT, DAN BREEDER  
TREMONT, IL

2-00 305 2 12430 5.1 637 3.7 462 97DCR 1598C  
3-01 305 2 12200 5.0 614 3.9 480 97DCR 1649C  
4-03 296 2 17820 4.9 875 3.9 691 98DCR 2360C  
5-03 242 2 16179 5.2 834 4.0 650 RIP  
18370 967 736 PACT  
305 2X ME AVG 3L 15753M 774F 601P 2054C

FRESH: 12/03/2017  
BRED: 02/04/2018 DUE: 11/10/2018 TO  
AHLEM SNAPDRAGON WILLOW  
USA 067823040 11JE1309  
CDCB GPTA 08/01/2018 0%RIP  
76%R 1049M 0.01% 52F 58%ILE  
76%R 0.01% 39P 404CM\$ 391NM\$ 364FM\$ 303GM\$  
2.3PL -1.8DPR -2.2CCR 0.2HCR 2.97SCS  
AJCA 08/01/2018 ODAUS  
GPTAT 78%R 2.1 GJUI 26.4 GJPI 72%R 120  
43 LBS. MILK ON AUGUST TEST SCCS: 7.0

2-06 85% 3-03 90% 4-05 92%  
ST SR DF RA RW RL FA FU RH RUW UC UD TP TL RTR RTS  
48 34 43 22 45 25 31 42 40 42 33 25 35 28 37 25

ROCK ELLA PARAMOUNT-ET  
USA 000663877 GTHD BBR 100 JH1C JH2F 7JE442  
CDCB GPTA 08/01/2018 17057DAUS 2913HRDS 4%RIP  
99%R -58M -0.01% -4F 9%ILE  
99%R 0.03% 3P 24CM\$ 18NM\$ 3FM\$ 20GM\$  
0.2PL 0.1DPR 0.0CCR 0.9HCR 3.05SCS  
AJCA 08/01/2018 8721DAUS  
GPTAT 99%R 0.4 GJUI -0.3 GJPI 99%R 8

PPA -2647M -103F -67P / YD -1847M -61F -44P  
CDCB PTA 08/01/2018 4RECS 58%R 6%ILE  
-790M -25F -19P -125CM\$ -127NM\$ -136FM\$ -101GM\$  
1.0PL 0.5DPR 0.4CCR -0.3HCR 3.24SCS  
AJCA 08/01/2018 PTAT 50%R 1.2 JUI 15.8 JPI 51%R -40  
ST SR DF RA RW RL FA  
1.4 -0.1 1.0 H0.9 0.7 P0.8 S0.9  
FU RH RUW UC UD TP TL  
1.4 1.3 0.9 0.0 S1.7 C0.7 L0.1

WILLIAMS IMPRESSIVE IDEA-ET 90%  
USA 110119067 TATTOO / 42K  
DHIA HERD # 21-13-0159 CONTROL # 802  
2-00 305 2 19960 4.8 968 3.5 692 100DCR V 2392C  
3-05 305 2 20096 4.7 950 3.6 715 90DCR 2472C  
305 2X ME AVG 2L 23874M 1130F 840P 2906C  
PPA -1249M -26F -40P / YD -1336M -31F -44P  
CDCB PTA 08/01/2018 2RECS 83%R 6%ILE  
-445M -9F -16P -152CM\$ -148NM\$ -139FM\$ -82GM\$  
-1.7PL 1.4DPR 0.9CCR 0.1HCR 2.97SCS  
AJCA 08/01/2018 PTAT 75%R 0.1 JUI 1.7 JPI 77%R -38

DAUGHTER(S):  
STORMVIEW OLIVER ISABELLA SELLING AS LOT 17083  
MAPLELAWN VALENTENO IOLA 90%  
2-02 305 2 16020 4.0 648 3.4 546 97DCR 1792C  
SELLING AS LOT 14005

GOLDEN BOY OF FERREIRA  
USA 000665951 GT HD BBR 100 JH1F JH2F 7JE510  
CDCB GPTA 08/01/2018 4938DAUS 1204HRDS 3%RIP  
99%R -886M 0.17% -10F 4%ILE  
99%R 0.03% -26P -116CM\$ -120NM\$ -126FM\$ -101GM\$  
-0.8PL -0.4DPR -0.7CCR -0.3HCR 2.86SCS  
AJCA 08/01/2018 2671DAUS  
GPTAT 99%R 1.3 GJUI 18.8 GJPI 99%R -21

SISTER(S):  
MAPLE LAWN TEQUILA TINA 92%  
3-10 305 2 17710 4.7 830 3.7 664 95DCR 2249C

MAPLE LAWN PITINO PHOEBE 92%  
USA 111644922 GT TATTOO / S742  
DHIA HERD # 33-87-0717 CONTROL # 200  
2-06 305 2 16900 4.4 748 3.6 611 99DCR 2044C  
3-09 305 2 18350 4.4 815 3.7 671 99DCR 2235C  
4-09 305 2 20160 4.5 901 3.6 735 100DCR 2461C  
5-09 305 2 20160 4.2 849 3.7 746 100DCR 2395C  
7-03 305 2 22470 4.7 1058 3.7 832 95DCR 2847C  
8-06 305 2 18900 4.7 892 3.8 721 96DCR 2428C  
9-10 305 2 17060 4.6 781 3.8 646 93DCR 2147C  
10-09 305 2 18340 4.5 821 3.6 652 98DCR 2217C  
305 2X ME AVG 8L 19851M 902F 734P 2459C  
PPA -760M 2F 8P / YD -2139M -52F -42P  
CDCB PTA 08/01/2018 5RECS 64%R 5%ILE  
-1216M -34F -27P -153CM\$ -164NM\$ -193FM\$ -143GM\$  
2.3PL 0.9DPR 1.2CCR 0.4HCR 3.16SCS  
AJCA 08/01/2018 PTAT 53%R -0.4 JUI 3.7 JPI 55%R -58  
2ND AGED COW, 2010 ILLINOIS STATE FAIR  
3RD AGED COW, 2008 ILLINOIS STATE FAIR  
SIRE: ALTHEAS LES PITINO AL-TOP-ET GJPI -79 1%ILE

SIRE:  
SC GOLD DUST PARAMOUNT IATOLA-ET  
USA 112118277 GTHD BBR 100 JH1F JH2F 29JE3301  
CDCB GPTA 08/01/2018 18378DAUS 2544HRDS 6%RIP  
99%R -295M 0.10% 6F 11%ILE  
99%R 0.04% -2P 60CM\$ 48NM\$ 23FM\$ 54GM\$  
0.6PL 0.1DPR -0.1CCR 0.0HCR 2.97SCS  
AJCA 08/01/2018 9574DAUS  
GPTAT 99%R 1.3 GJUI 13.1 GJPI 99%R 20

NEXT DAM:  
AUBURNVUE SOONER GINGER 93%  
6-03 305 2 18710 4.5 836 3.8 712 DHR 2266C  
SIRE: SOLDIERBOY BOOMER SOONER OF CJF GJPI -83 1%ILE

DAM:  
MAPLE LAWN GOLDEN GINA  
USA 114592028 TATTOO / S788  
DHIA HERD # 33-87-0717 CONTROL # 1012

1-11 305 2 13170 4.7 615 3.9 508 99DCR 1690C  
3-01 290 2 13400 5.1 689 3.9 516 96DCR 1786C  
4-00 305 2 15250 4.9 742 3.8 575 98DCR 1985C  
5-00 305 2 15610 4.7 741 3.7 575 97DCR 1983C  
6-00 305 2 15710 4.6 724 3.5 549 98DCR 1897C  
305 2X ME AVG 6L 16084M 778F 604P 2069C

2-04 86% 3-08 90%  
ST SR DF RA RW RL FA FU RH RUW UC UD TP TL RTR RTS  
35 30 40 33 35 24 35 35 40 42 30 37 38 22

4TH DAM:  
DUNCAN BRAVE GINGER 77%  
3-09 286 2 14330 4.7 675 3.8 547 DHR 1780C

PPA -3675M -123F -101P / YD -2755M -87F -74P  
CDCB PTA 08/01/2018 5RECS 58%R 3%ILE  
-1216M -37F -32P -226CM\$ -230NM\$ -242FM\$ -195GM\$  
0.4PL 0.5DPR 0.3CCR 0.1HCR 3.14SCS  
AJCA 08/01/2018 PTAT 46%R 0.5 JUI 10.9 JPI 50%R -67

SISTER(S):  
MAPLE LAWN PARAMOUNT PATIENCE 93%  
8-03 305 2 17760 5.2 927 4.1 729 86DCR 2498C  
2ND FIVE-YEAR-OLD, 2009 LAND OF LINCOLN OPEN SHOW  
MAPLE LAWN IATOLA IVY 94%  
7-08 305 2 21100 4.4 935 3.6 759 97DCR 2548C  
RESERVE INTERMEDIATE CHAMPION, 2010 LAND OF LINCOLN OPEN SHOW  
MAPLE LAWN DELUXE DENA 87%  
5-00 305 3 19450 4.7 914 4.0 780 94DCR 2548C

**LOT 9051 JX MILK-N-MORE DRIVER CHRISSY {3} USA 118326803**

BORN 09/02/2012 TATTOO W398 / W398  
 DHIA HERD # 33-25-0010 CONTROL # 9051  
 FEMALE EFI 7.4%

1-09 305 2 18720 4.8 900 3.7 695 96DCR 2404C  
 2-10 302 2 22090 4.9 1078 3.7 828 96DCR 2864C  
 3-09 305 2 22440 4.6 1023 3.7 821 98DCR 2775C  
 4-10 296 2 16410 4.8 788 3.9 636 97DCR 2144C  
 305 2X ME AVG 4L 23506M 1113F 872P 2987C

1-11 79% 3-03 82%  
 ST SR DF RA RW RL FA FU RH RUW UC UD TP TL RTR RTS  
 38 36 37 33 38 15 18 26 38 35 36 22 33 28 38 28  
 PPA 1349M 100F 68P / YD 1267M 82F 55P  
 CDCB PTA 08/01/2018 4RECS 53%R 72%ILE  
 615M 37F 25P 245CM\$ 234NM\$ 211FM\$ 226GM\$  
 1.1PL -0.3LIV 1.0DPR 0.9CCR 0.0HCR 3.00SCS  
 AJCA 08/01/2018 PTAT 45%R -0.4 JUI -12.1 JPI 44%R 62  
 ST SR DF RA RW RL FA FU  
 1.4 0.8 0.2 L1.2 0.4 S0.1 L0.1 -1.4  
 RH RUW UC UD TP TL RTR RTS  
 -0.7 -0.1 0.3 D1.6 C0.0 L0.2 W0.2 C1.0

SISTER(S):  
 JX MILK-N-MORE-KCW BARCUDA CRISTINA {3} 82%  
 1-10 228 3 18420 5.0 920 3.5 643 86DCR 2222C

SIRE:  
 COLINS LOUIE DRIVER  
 USA 117054521 GT50K BBR 100 JH1F JH2F 7JE1127  
 CDCB GPTA 08/01/2018 103DAUS 56HRDS 9%RIP  
 94%R 1136M -0.10% 33F 28%ILE  
 94%R -0.05% 31P 222CM\$ 227NM\$ 238FM\$ 191GM\$  
 1.3PL 0.2LIV 0.3DPR -0.5CCR -2.0HCR 3.01SCS  
 AJCA 08/01/2018 47DAUS  
 GPTAT 88%R -0.9 GJUI -16.0 GJPI 88%R 54

DAM:  
 JX MILK-N-MORE AMENITY CHRISTY {2}  
 USA 117355994  
 TATTOO W293 / W293  
 DHIA HERD # 35-43-0150 CONTROL # 294  
 1-10 305 3 22520 5.0 1137 3.7 826 94DCR 2857C  
 3-03 269 3 25040 4.5 1116 3.4 840 91DCR 2901C  
 4-02 188 3 21780 4.8 1056 3.2 696 85DCR 2402C  
 305 2X ME AVG 3L 25752M 1272F 907P 3136C  
 2-07 83% 3-10 86%  
 ST SR DF RA RW RL FA FU RH RUW UC UD TP TL RTR RTS  
 45 43 42 26 48 22 36 22 41 37 32 22 36 32 46 35  
 PPA 2727M 188F 107P / YD 1214M 117F 56P  
 CDCB PTA 08/01/2018 3RECS 58%R 51%ILE  
 95M 30F 11P 178CM\$ 165NM\$ 137FM\$ 204GM\$  
 -0.5PL -0.8LIV 1.7DPR 2.4CCR 1.9HCR 3.02SCS  
 AJCA 08/01/2018 PTAT 47%R 0.4 JUI 1.7 JPI 48%R 51

FRESH: 07/01/2018  
 SELLING OPEN  
 98.6 LBS. MILK ON AUGUST TEST  
 SCCS: 5.0

STORM VIEW DAIRY OWNER  
 SHOBNONIER, IL  
 WUSSOW RON & NICOLLE BREEDER  
 CECIL, WI

TOLLENAARS IMPULS LOUIE 260-ET  
 USA 061929276 GT50K BBR 100 JH1C JH2F 14JE473  
 CDCB GPTA 08/01/2018 5237DAUS 840HRDS 3%RIP  
 99%R 972M -0.03% 40F 28%ILE  
 99%R -0.06% 22P 216CM\$ 228NM\$ 253FM\$ 173GM\$  
 1.4PL -0.7LIV -0.5DPR -1.8CCR -3.1HCR 3.01SCS  
 AJCA 08/01/2018 2675DAUS  
 GPTAT 99%R -0.1 GJUI -3.0 GJPI 99%R 50  
 GABYS RESTORE DIXIE-ET 81%  
 USA 116027801 GI BBR 100 JH1F  
 TATTOO G1520 / G1520  
 DHIA HERD # 35-43-0150 CONTROL # 10013  
 2-00 305 3 21570 3.5 754 3.1 670 95DCR 2131C  
 3-06 305 3 22760 4.0 912 3.4 766 95DCR 2519C  
 305 2X ME AVG 2L 22891M 870F 754P 2433C  
 PPA 844M -61F -1P / YD 1112M -30F 14P  
 CDCB GPTA 09/04/2018 2RECS 83%R 23%ILE  
 708M 1F 15P 41CM\$ 51NM\$ 74FM\$ 13GM\$  
 0.6PL 0.8LIV -1.2DPR -0.4CCR -0.5HCR 3.03SCS  
 AJCA 09/04/2018 GPTAT 77%R -0.5 GJUI -5.8 GJPI 76%R 15

SUNSET CANYON AMENITY  
 USA 115860614 GT50K BBR 100 JH1F JH2F 7JE997  
 CDCB GPTA 08/01/2018 264DAUS 99HRDS 4%RIP  
 96%R -527M 0.03% -20F 3%ILE  
 96%R 0.00% -19P -216CM\$ -204NM\$ -183FM\$ -144GM\$  
 -2.4PL -1.1LIV 0.6DPR 1.3CCR 1.9HCR 3.32SCS  
 AJCA 08/01/2018 183DAUS  
 GPTAT 94%R 0.3 GJUI 3.2 GJPI 92%R -62

JX MILK-N-MORE IATOLA CHRISTMAS {1}  
 USA 115830378  
 TATTOO W183 / W183  
 DHIA HERD # 35-43-0150 CONTROL # 103  
 1-11 274 3 21620 4.8 1027 3.2 695 93DCR 2399C  
 305 2X ME AVG 1L 25446M 1249F 854P 2950C  
 PPA 1294M 102F 47P / YD 1838M 108F 58P  
 CDCB PTA 08/01/2018 1RECS 53%R 68%ILE  
 375M 30F 16P 230CM\$ 219NM\$ 198FM\$ 262GM\$  
 0.2PL -0.6LIV 2.3DPR 2.5CCR 1.9HCR 2.86SCS  
 AJCA 08/01/2018 PTAT 30%R 0.3 JUI 2.8 JPI 43%R 73  
 SIRE: SC GOLD DUST PARAMOUNT IATOLA-ET GJPI 20 11%ILE





**VANTAGE LEMVIG MAMME, E-90%**  
**GRANDAM OF LOT 9056**



**TJF/LEE ACTION MAMME 840-ET, E-90%**  
**SISTER TO THE DAM OF LOT 9056**



**TJF/LEE ACTION MAMME 847-ET, E-92%**  
**SISTER TO THE DAM OF LOT 9056**



**TJF/LEE VALENTINO MAMME 980-ET, E-90%**  
**SISTER TO THE DAM OF LOT 9056**



**TJF/LEE RILEY MAMME 938-ET, VG-88%**  
**SISTER TO THE DAM OF LOT 9056**



**TJF/LEE LEXNTN MAMME 792, VG-87%**  
**SISTER TO THE DAM OF LOT 9056**



# LOT 9056 ALL LYNNS VOLLEY MAMIE USA 118363796 GT8K

BORN 11/28/2012 TATTOO / A1647  
 DHIA HERD # 33-25-0010 CONTROL # 9056  
 FEMALE EFI 7.7% JH1F JH2F  
 1-11 305 2 19160 4.3 817 3.4 648 97DCR 2203C  
 3-10 305 2 23980 4.6 1107 3.4 825 98DCR 2851C  
 5-02 163 2 13947 4.5 623 3.3 457 RIP  
 22575 998 759 PACT  
 305 2X ME AVG 2L 23378M 1020F 802P 2736C

STORM VIEW DAIRY OWNER  
 SHOBONIER, IL  
 ALLEN, DAVID BREEDER  
 REEDSBURG, WI

2-03 82% 3-00 85% 4-02 90%  
 ST SR DF RA RW RL FA FU RH RUW UC UD TP TL RTR RTS  
 49 50 30 37 48 25 33 41 45 40 30 33 34 28 28 31

PPA 2369M 59F 53P / YD 1767M 41F 41P  
 CDCB GPTA 08/01/2018 3RECS 79%R 32%ILE  
 644M -2F 12P 79CM\$ 93NM\$ 121FM\$ 74GM\$  
 1.9PL 0.1DPR 0.2CCR 2.2HCR 3.07SCS  
 AJCA 08/01/2018 GPTAT 79%R 1.0 GJUI 11.5 GJPI 73%R 28  
 ST SR DF RA RW RL FA  
 1.6 1.1 0.2 L1.0 0.9 S0.1 S0.4  
 FU RH RUW UC UD TP TL  
 0.5 0.3 0.2 1.2 50.9 C0.6 L0.1

FRESH: 02/20/2018  
 BRED: 06/04/2018 DUE: 03/10/2019 TO  
 ALL LYNNS HENDRIX NITRO  
 USA 117951556 7J1E1242  
 CDCB GPTA 08/01/2018 2107DAUS 358HRDS 36%RIP  
 99%R 779M -0.10% 17F 38%ILE  
 99%R 0.00% 29P 288CM\$ 281NM\$ 264FM\$ 321GM\$  
 2.9PL 3.4DPR 3.1CCR -0.4HCR 3.10SCS  
 AJCA 08/01/2018 911DAUS  
 GPTAT 98%R 0.5 GJUI 10.5 GJPI 96%R 93  
 81.8 LBS. MILK ON AUGUST TEST  
 SCCS: 4.1

DAUGHTER(S):  
 STORMVIEW BARON MARISSA SELLING AS LOT 16032  
 ALL LYNNS NITRO MARY 90%  
 2-09 305 2 18380 5.0 910 3.7 677 98DCR 2341C  
 SELLING AS LOT 14008

TOLLENAARS IMPULS LEGAL 233-ET  
 USA 061929249 GTHD BBR 100 JH1C JH2F 29JE3506  
 CDCB GPTA 08/01/2018 12415DAUS 1359HRDS 7%RIP  
 99%R 392M -0.06% 6F 17%ILE  
 99%R 0.01% 17P 174CM\$ 165NM\$ 147FM\$ 169GM\$  
 2.0PL 0.7DPR 1.6CCR 3.5HCR 3.01SCS  
 AJCA 08/01/2018 5601DAUS  
 GPTAT 99%R 0.8 GJUI 17.1 GJPI 99%R 70  
 D&E PARAMOUNT VIOLET 90%  
 USA 067007718 GTHD BBR 100 JH1F JH2F  
 TATTOO / D7718  
 DHIA HERD # 35-57-0960 CONTROL # 7718  
 1-09 305 2 20540 4.6 954 3.3 684 94DCR 2362C  
 2-09 305 2 20550 4.5 921 3.4 705 94DCR 2436C  
 5-02 305 3 27600 4.2 1167 3.5 953 95DCR 3186C  
 305 2X ME AVG 3L 23841M 1059F 813P 2788C  
 PPA 4361M 158F 124P / YD 3927M 138F 120P  
 CDCB GPTA 08/01/2018 3RECS 97%R 98%ILE  
 1579M 51F 50P 414CM\$ 414NM\$ 410FM\$ 289GM\$  
 2.8PL -3.0DPR -1.9CCR 1.4HCR 3.19SCS  
 AJCA 08/01/2018 GPTAT 96%R 0.7 GJUI -1.0 GJPI 95%R 107

SIRE:  
 ALL LYNNS LEGAL VOLLEY-ET  
 USA 117222786 GT50K BBR 100 JH1C JH2F  
 CDCB GPTA 08/01/2018 0%RIP  
 82%R 1011M -0.11% 25F 29%ILE  
 83%R -0.01% 34P 243CM\$ 241NM\$ 235FM\$ 200GM\$  
 1.1PL -0.8DPR 0.4CCR 2.1HCR 3.22SCS  
 AJCA 08/01/2018 5DAUS  
 GPTAT 80%R 0.6 GJUI -0.7 GJPI 78%R 68

BW CARRIER-ET  
 USA 113292756 GT 50K BBR 100 JH1C JH2F 11JE806  
 CDCB GPTA 08/01/2018 6226DAUS 508HRDS 3%RIP  
 99%R 623M -0.23% -17F 6%ILE  
 99%R -0.10% 3P -70CM\$ -41NM\$ 21FM\$ -65GM\$  
 1.0PL -0.2DPR -1.4CCR -0.9HCR 3.20SCS  
 AJCA 08/01/2018 4118DAUS  
 GPTAT 99%R 0.5 GJUI 1.6 GJPI 99%R -23  
 VANTAGE LEMVIG MAMME 90%  
 USA 111880531 GT 50K BBR 100 JH1F JH2F  
 TATTOO 496 / OVTG  
 DHIA HERD # 65-27-0029 CONTROL # 496  
 2-01 305 3 22010 5.3 1164 3.5 760 91DCR 2626C  
 3-02 305 3 25340 5.0 1279 3.6 908 90DCR 3139C  
 4-04 305 3 27440 4.8 1316 3.6 996 84DCR 3444C  
 5-08 305 2 22970 4.2 955 3.8 880 97DCR 2753C  
 305 2X ME AVG 4L 22920M 1100F 838P 2818C  
 PPA 3377M 276F 158P / YD 1300M 132F 71P  
 CDCB GPTA 08/01/2018 4RECS 95%R 31%ILE  
 -188M 17F 1P 102CM\$ 91NM\$ 68FM\$ 51GM\$  
 1.0PL -0.9DPR -0.7CCR 0.9HCR 2.99SCS  
 AJCA 08/01/2018 GPTAT 93%R 0.3 GJUI 1.9 GJPI 91%R 19  
 SOLD IN THE 2005 ALL AMERICAN JERSEY SALE  
 SIRE: ISDK FYN LEMVIG GJPI -3 7%ILE

DAM:  
 TJF/LEE CARRIER MAMME 856-ET  
 USA 116542029 GT3K BBR 100 JH1C TATTOO / T856  
 DHIA HERD # 35-37-2814 CONTROL # 856

2-01 305 3 15370 4.2 650 3.4 515 92DCR 1752C  
 3-10 301 3 15460 4.3 670 3.3 517 97DCR 1785C  
 5-00 305 3 17820 4.6 813 3.3 585 75DCR 2020C  
 6-00 291 2 18400 5.0 919 3.3 615 74DCR 2124C  
 7-00 305 2 18290 7.2 1309 3.3 606 60DCR 2093C  
 7-11 305 2 19110 5.5 1056 3.4 642 77DCR 2217C  
 305 2X ME AVG 6L 17275M 906F 583P 2002C

2-06 81% 4-04 82%  
 ST SR DF RA RW RL FA FU RH RUW UC UD TP TL RTR RTS  
 38 50 24 20 45 26 22 34 34 33 27 29 32 28

PPA -445M -63F -44P / YD 227M -26F -16P  
 CDCB GPTA 08/01/2018 4RECS 80%R 7%ILE  
 77M -25F -10P -132CM\$ -110NM\$ -65FM\$ -105GM\$  
 1.0PL 0.6DPR -0.7CCR 0.5HCR 3.07SCS  
 AJCA 08/01/2018 GPTAT 79%R 0.1 GJUI 4.1 GJPI 75%R -38

### 13 BROTHERS IN A.I. PROGRAMS

SISTER(S):  
 VANTAGE CURTIS MAME 90%  
 2-11 292 3 23150 4.0 927 3.3 759 88DCR 2532C  
 VANTAGE REBEL MACY-ET 90%  
 6-08 305 2 18360 4.8 875 3.6 659 104DCR 2278C  
 VANTAGE KLASSIC MARIE-ET 86%  
 2-10 305 2 21120 5.1 1083 3.5 731 102DCR 2526C  
 TJF/LEE LEXNTN MAMME 792 87%  
 6-03 283 3 22120 5.6 1233 3.9 852 93DCR 2949C  
 TJF/LEE ACTION MAMME 836-ET 88%  
 5-00 305 3 26130 3.8 1001 3.4 891 93DCR 2836C  
 TJF/LEE ACTION MAMME 838-ET 88%  
 4-03 305 2 20030 4.8 962 3.8 754 102DCR 2585C  
 TJF/LEE ACTION MAMME 840-ET 90%  
 4-05 305 2 20350 4.6 937 3.2 660 71DCR 2278C  
 TJF/LEE ACTION MAMME 841-ET 92%  
 7-05 305 3 25580 5.3 1357 3.6 932 92DCR 3223C  
 TJF/LEE ACTION MAMME 847-ET 92%  
 3-01 305 3 19550 5.4 1053 3.7 721 94DCR 2494C  
 TJF ACTION MAMME 848-ET 91%  
 6-09 305 2 18180 6.4 1169 3.5 642 96DCR 2219C  
 TJF/LEE CELEBRITY MAMME 915-ET 88%  
 3-04 305 3 18220 4.7 860 3.5 640 95DCR 2212C  
 TJF/LEE TBONE MAMME 924-ET 90%  
 3-08 305 2 15510 4.6 708 3.7 580 97DCR 1938C  
 TJF/LEE RILEY MAMME 938-ET 88%  
 4-05 305 3 24820 5.2 1289 3.7 916 94DCR 3168C  
 TJF/LEE VALENTINO MAMME 980-ET 90%  
 5-07 305 2 22860 5.1 1174 3.8 872 101DCR 3017C  
 TJF/LEE ECLIPES MAMME 63-ET 90%  
 4-09 305 2 24850 5.9 1477 3.4 849 104DCR 2933C  
 TJF/LEE MERCHANT MAMME 76-ET 85%  
 4-11 281 2 21040 5.1 1079 3.5 736 104DCR 2544C  
 TJF/LEE KYROS MAMME 85-ET 86%  
 5-07 305 2 25830 5.2 1356 3.8 988 104DCR 3419C  
 TJF/LEE KYROS MAMME 92-ET 82%  
 3-11 305 2 18450 5.7 1043 4.0 737 104DCR 2552C  
 TJF/LEE KYROS MAMME 99-ET 90%  
 4-08 305 2 24170 4.7 1144 3.5 851 104DCR 2941C

SISTER(S):  
 VANTAGE SELECT MAME 84%  
 1-09 305 3 16200 4.2 686 3.3 536 90DCR 1838C

NEXT DAM:  
 VANTAGE BERRETTA MAME 87%  
 2-10 305 3 20870 4.1 859 3.5 728 94DCR 2321C  
 SIRE: MASON BOOMER SOONER BERRETTA {6} GJPI -30 4%ILE

4TH DAM:  
 VANTAGE ELECT MAMMIE 90%  
 3-00 305 3 22030 4.0 877 3.6 786 DHIR 2427C



**RENN KANDIE OF RATLIFF, E-95%**  
**SISTER TO THE GRANDAM OF LOT 9061**



**RATLIFF F PRIZE KANSAS-ET, E-95%**  
**SISTER TO THE GRANDAM OF LOT 9061**



**RATLIFF REN KENDRA-ET, E-95%**  
**SISTER TO THE GRANDAM OF LOT 9061**



**RATLIFF REN KIWI-ET, E-93%**  
**SISTER TO THE GRANDAM OF LOT 9061**



**RATLIFF SAMBO KARLA-ET, E-93%**  
**SISTER TO THE GRANDAM OF LOT 9061**



**AVONLEA D JUDE KARMEL, E-94%**  
**GREAT-GRANDAM OF LOT 9061**

# LOT 9061 PHILLIPS PREMIER KOTTEN KANDY USA 118431046

BORN 01/13/2013 TATTOO K2 / K2  
 DHIA HERD # 33-89-0011 CONTROL # 9061  
 FEMALE EFI 7.0%

2-04 305 2 19140 4.6 883 3.5 668 96DCR 2308C  
 4-01 275 2 20080 4.6 925 3.3 656 96DCR 2265C  
 305 2X ME AVG 3L 20101M 931F 695P 2400C

STORM VIEW DAIRY OWNER  
 SHOBNONIER, IL

PHILLIPS DUANE & DEBRA BREEDER  
 GOLDEN, IL

2-10 86% 4-07 88% 5-04 90%  
 ST SR DF RA RW RL FA FU RH RUW UC UD TP TL RTR RTS  
 39 33 48 22 33 29 31 39 33 39 34 17 38 33 36 34

PPA -668M -4F -27P / YD -646M -13F -27P  
 CDCB PTA 08/01/2018 3RECS 56%R 18%ILE  
 -370M -8F -9P 21CM\$ 18NM\$ 12FM\$ 14GM\$  
 2.2PL 0.9DPR -0.4CCR 0.3HCR 3.04SCS  
 AJCA 08/01/2018 PTAT 49%R 0.6 JUI 3.1 JPI 49%R -1

ST SR DF RA RW RL FA  
 0.3 0.4 0.1 L0.2 0.2 P0.3 S0.5  
 FU RH RUW UC UD TP TL  
 0.0 -0.6 -0.3 0.5 S0.5 C0.4 L0.0

ISDK Q IMPULS  
 JEDNK00000301592 GTHD BBR 100 JH1F JH2F 236JE3  
 CDCB GPTA 08/01/2018 32050DAUS 3064HRDS 3%RIP  
 99%R 43M 0.17% 35F 30%ILE  
 99%R 0.11% 24P 278CM\$ 244NM\$ 166FM\$ 254GM\$  
 0.6PL 1.2DPR 1.9CCR 0.3HCR 3.09SCS  
 AJCA 08/01/2018 17673DAUS  
 GPTAT 99%R -0.4 GJUI -2.6 GJPI 99%R 77

FRESH: 02/20/2018  
 BRED: 08/01/2018 DUE: 05/07/2019 TO  
 RIVER VALLEY CECE CHROME-ET  
 JE840003012423929 71E5004  
 CDCB GPTA 08/01/2018 848DAUS 167HRDS 60%RIP  
 98%R 1176M 0.07% 70F 95%ILE  
 98%R 0.01% 44P 593CM\$ 573NM\$ 533FM\$ 512GM\$  
 5.0PL 0.0DPR 0.4CCR 2.8HCR 2.71SCS  
 AJCA 08/01/2018 488DAUS  
 GPTAT 97%R 2.6 GJUI 30.9 GJPI 93%R 193

HAWARDEN JACE PIX 95%  
 USA 114714077 GT3K BBR 100 JH1C TATTOO / W399  
 DHIA HERD # 33-87-0722 CONTROL # 10  
 4-10 305 2 21410 4.8 1026 3.8 823 102DCR 2785C  
 5-10 305 2 20460 4.9 996 4.0 810 102DCR 2720C  
 7-01 305 2 16950 4.6 780 3.6 611 102DCR 2094C  
 8-11 305 2 17020 4.8 819 3.4 585 102DCR 2021C  
 305 2X ME AVG 7L 19710M 967F 753P 2557C  
 PPA -28M 89F 55P / YD -710M 52F 27P  
 CDCB GPTA 08/01/2018 5RECS 89%R 59%ILE  
 -380M 18F 8P 222CM\$ 190NM\$ 121FM\$ 159GM\$  
 2.4PL 0.3DPR -1.6CCR -0.1HCR 3.29SCS  
 AJCA 08/01/2018 GPTAT 83%R 1.1 GJUI 12.0 GJPI 83%R 59

SISTER(S):  
 PHILLIPS JIMMY KANDY KORN 83%  
 2-01 282 2 17790 4.7 843 3.6 632 100DCR 2185C  
 STORMVIEW IRWIN SNICKERS 83%  
 1-10 305 2 14680 4.9 721 3.8 555 97DCR 1920C  
 SELLING AS LOT 15004  
 STORMVIEW IRWIN PAYDAY  
 SELLING AS LOT 16010

FOREST GLEN AVERY ACTION-ET  
 USA 111023978 GT HD BBR 100 JH1F JH2F 71E590  
 CDCB GPTA 08/01/2018 23906DAUS 2798HRDS 4%RIP  
 99%R -326M -0.02% -19F 11%ILE  
 99%R 0.00% -12P 29CM\$ 32NM\$ 40FM\$ 42GM\$  
 2.7PL 1.1DPR 0.9CCR 3.1HCR 3.00SCS  
 AJCA 08/01/2018 12183DAUS  
 GPTAT 99%R 1.3 GJUI 15.9 GJPI 99%R 17

SIRE:  
 HAWARDEN IMPULS PREMIER  
 USA 067107510 GT50K BBR 100 JH1C JH2F 29JE3756  
 CDCB GPTA 08/01/2018 6185DAUS 962HRDS 8%RIP  
 99%R -499M 0.24% 23F 34%ILE  
 99%R 0.13% 8P 307CM\$ 271NM\$ 192FM\$ 260GM\$  
 3.8PL 1.9DPR 0.1CCR 0.0HCR 3.06SCS  
 AJCA 08/01/2018 3414DAUS  
 GPTAT 99%R 1.0 GJUI 10.8 GJPI 99%R 77

RATLIFF RES KANDI-ET 82%  
 USA 116544254 GT TATTOO J1 / J1  
 DHIA HERD # 48-80-0030 CONTROL # 111  
 2-05 185 2 7860 4.7 367 3.7 291 86DCR 990C  
 305 2X ME AVG 1L 13781M 646F 524P 1761C  
 PPA -3204M -167F -112P / YD -2259M -128F -81P  
 CDCB PTA 08/01/2018 3RECS 62%R 0%ILE  
 -798M -50F -29P -350CM\$ -338NM\$ -315FM\$ -289GM\$  
 -0.6PL 0.4DPR 1.2CCR 1.3HCR 3.18SCS  
 AJCA 08/01/2018 PTAT 54%R -0.1 JUI -3.3 JPI 54%R-108  
 SIRE: RAPID BAY RESSURECTION-ET GJPI -36 5%ILE

DAM:  
 RATLIFF ACTION KIT KAT  
 USA 116894368 TATTOO CK / 746  
 DHIA HERD # 33-25-0010 CONTROL # 9009

2-00 305 2 18080 4.3 779 3.5 627 97DCR 2114C  
 3-04 305 2 22730 4.4 1004 3.6 815 100DCR 2736C  
 4-10 304 2 20290 4.2 862 3.5 701 87DCR 2349C  
 5-10 294 2 22400 4.2 934 3.5 776 96DCR 2569C  
 6-09 305 2 22380 4.0 900 3.5 789 98DCR 2534C  
 305 2X ME AVG 5L 23059M 970F 805P 2668C

2-06 75% 3-09 79% 4-11 80% 6-10 84%  
 ST SR DF RA RW RL FA FU RH RUW UC UD TP TL RTR RTS  
 42 47 35 33 39 32 38 30 35 37 22 15 26 25 35 26

PPA 168M -58F -16P / YD -218M -65F -21P  
 CDCB PTA 08/01/2018 5RECS 62%R 4%ILE  
 -349M -37F -18P -190CM\$ -177NM\$ -149FM\$ -160GM\$  
 0.8PL 0.4DPR 0.1CCR 1.6HCR 3.04SCS  
 AJCA 08/01/2018 PTAT 55%R 0.2 JUI 1.2 JPI 54%R -54

SISTER(S):  
 RENN KANDIE OF RATLIFF 95%  
 7-04 365 3 34997 4.1 1447 3.6 1262 DHIR 4067C  
 RATLIFF F PRIZE KANSAS-ET 95%  
 7-04 305 2 22610 4.5 1010 3.5 788 96DCR 2706C  
 RATLIFF CR KLASSTIC 90%  
 4-03 253 2 19510 4.2 819 3.6 695 88DCR 2274C  
 RATLIFF F PRIZE KIRBY-ET 90%  
 4-02 305 2 19970 4.6 916 3.7 731 95DCR 2479C  
 RATLIFF F PRIZE KAY-ET 93%  
 5-09 305 2 20330 4.6 928 3.7 746 102DCR 2519C  
 RATLIFF F PRIZE KAYLA-ET 90%  
 5-01 305 3 22220 4.1 909 3.6 808 99DCR 2576C  
 RATLIFF SAMBO KARLA-ET 93%  
 3-04 269 2 14520 4.8 697 3.7 532 93DCR 1840C  
 RATLIFF SAMBO KALLIE-ET 91%  
 2-10 305 2 20130 4.3 870 3.7 751 95DCR 2435C  
 RATLIFF SAMBO KRISTA-ET 90%  
 1-10 305 2 19650 4.6 904 3.7 730 92DCR 2459C  
 RATLIFF RENN KOOKIE-ET 91%  
 2-11 249 2 15170 4.9 737 3.8 581 92DCR 1986C  
 RATLIFF AMEDEO KRISSEY-ET 90%  
 2-11 305 2 19060 4.6 882 3.8 724 94DCR 2417C  
 RATLIFF REN KENDRA-ET 95%  
 6-11 305 2 21760 5.0 1096 3.5 755 95DCR 2609C  
 RATLIFF SAMBO KATLYN-ET 92%  
 6-07 305 2 21920 3.6 785 3.5 777 97DCR 2335C  
 RATLIFF RENN KIWI-ET 93%  
 2-06 245 2 14430 4.5 653 3.6 523 89DCR 1770C  
 RATLIFF AMEDEO KACIE-ET 92%  
 6-00 305 2 23920 5.0 1201 3.4 805 97DCR 2781C  
 RATLIFF GOVERNOR KELBY-ET 90%  
 2-11 277 2 16670 5.4 893 3.5 583 93DCR 2015C  
 RATLIFF VERIFY KAMRY-ET 91%  
 3-01 303 2 18240 5.6 1027 3.6 653 95DCR 2257C  
 RATLIFF SOCRATES KARAMAC-ET 91%  
 1-10 305 2 15830 4.8 763 3.7 581 95DCR 2009C  
 RATLIFF MINISTER KRISTIN-ET 90%  
 4-01 260 2 18160 4.9 893 3.7 673 94DCR 2328C  
 RATLIFF MINISTER KRISTAL-ET 93%  
 5-08 305 2 12370 5.5 683 3.9 484 78DCR 1675C  
 RATLIFF MINISTER KRISTY-ET 91%  
 2-11 305 2 18590 4.5 839 3.7 681 93DCR 2287C  
 RATLIFF ACTION KUTIE-ET 90%  
 5-06 245 2 19130 4.9 929 3.5 673 94DCR 2326C

NEXT DAM:  
 AVONLEA D JUDE KARMELE 94%  
 4-06 305 2 19730 4.3 847 3.5 686 92DCR 2305C  
 NOMINATED ALL-CANADIAN FALL YEARLING, 1999  
 JUNIOR ALL AMERICAN SENIOR TWO-YEAR-OLD, 2000  
 JUNIOR ALL AMERICAN FOUR-YEAR-OLD, 2002  
 3RD SENIOR TWO-YEAR-OLD, 2000 ALL-AMERICAN SHOW  
 SIRE: CURTSEY DUNCAN JUDE-ET GJPI -91 1%ILE

4TH DAM:  
 AVONLEA JUNO KERSEY-ET GP 80 (CAN)  
 6-02 305 2 15982 4.3 684 3.8 615 CAN 1950C

LOT 9104 DENAULTS PHOENIX NELLIE USA 067699104

BORN 03/01/2008  
 FEMALE EFI 4.8% AMERICAN ID 9104 / 9104  
 9-02 304 2 17560 5.1 892 3.5 614 98DCR 2122C  
 10-03 57 2 3412 5.6 191 3.4 116 RIP  
 13883 870 500 PACT  
 305 2X ME AVG 1L 17910M 940F 638P 2205C  
 8-11 85%  
 ST SR DF RA RW RL FA FU RH RUW UC UD TP TL RTR RTS  
 38 45 30 22 48 28 23 39 29 44 26 14 33 36 23 18  
 PA -1060M -32F -27P  
 -246CM\$ -256NM\$ -275FM\$  
 -1.3PL -0.6DPR -0.5CCR -1.7HCR 2.94SCS  
 PA TYPE -0.6 JPI 18%R -75  
 ST SR DF RA RW RL FA FU  
 0.6 0.3 -0.5 H0.5 0.4 P0.2 S0.0 0.2  
 RH RUW UC UD TP TL RTR RTS  
 -0.6 -0.6 -0.7 S0.7 W0.5 S0.1

FRESH: 06/06/2018  
 BRED: 09/03/2018 DUE: 06/09/2019 TO  
 ELLIOTT'S REGENCY CASINO-ET  
 JE840003125141657 14JE725  
 CDCB GPTA 08/01/2018 0%RIP  
 76%R 490M 0.04% 31F 52%ILE  
 76%R 0.08% 34P 391CM\$ 361NM\$ 293FM\$ 322GM\$  
 3.0PL 1.1LIV 0.1DPR 0.7CCR 2.2HCR 3.03SCS  
 AJCA 08/01/2018 ODAUS  
 GPTAT 77%R 2.1 GJUI 26.3 GJPI 72%R 125  
 58.7 LBS. MILK ON AUGUST TEST  
 SCCS: 4.9

SISTER(S):  
 DENAULTS CRUSH NANCY 93%  
 6-06 305 2 18170 4.8 865 3.7 667 98DCR 2307C  
 SELLING AS LOT 9109

SIRE:  
 BOHNERTS BIG TIME PHOENIX  
 USA 113053461  
 PA -684M -25F -16P  
 -198CM\$ -206NM\$ -225FM\$  
 -1.6PL -1.3DPR -1.2CCR -1.1HCR 2.97SCS  
 PA TYPE 0.1 JPI 38%R -59  
 DAM:  
 DENAULTS SATURN NORITA  
 USA 112618188  
 TATTOO ND1223 /  
 CDCB PTA 08/01/2018 ORECS 39%R 1%ILE  
 -1437M -39F -38P -295CM\$ -305NM\$ -326FM\$ -280GM\$  
 -1.0PL 1.5LIV 0.1DPR 0.1CCR -2.2HCR 2.90SCS  
 AJCA 08/01/2018 PTAT 29%R -1.2 JUI -3.5 JPI 34%R -91

STORM VIEW DAIRY OWNER  
 SHOBNONIER, IL  
 DENAULT, NICHOLAS BREEDER  
 HERSCHER, IL

BLACKYS BIG TIME-ET  
 USA 111521944 GTHD BBR 100 JH1F JH2F 7JE613  
 CDCB GPTA 08/01/2018 3602DAUS 967HRDS 3%RIP  
 99%R -644M 0.16% OF 3%ILE  
 99%R 0.05% -13P -177CM\$ -188NM\$ -212FM\$ -223GM\$  
 -3.6PL -2.6LIV -3.0DPR -2.9CCR -2.4HCR 2.94SCS  
 AJCA 08/01/2018 1447DAUS  
 GPTAT 99%R 0.1 GJUI -5.5 GJPI 99%R -57

PITINO PHOEBE OF MAPLE LAWN 92%  
 USA 110948340  
 TATTOO / S729  
 DHIA HERD # 33-78-0522 CONTROL # 729  
 1-10 305 2 17390 4.4 757 3.8 657 99DCR 2124C  
 3-03 305 2 20340 5.2 1056 3.9 788 99DCR 2727C  
 5-00 305 2 21790 4.6 1013 3.6 786 100DCR 2710C  
 6-08 305 2 21070 4.6 963 3.6 763 99DCR 2598C  
 305 2X ME AVG 4L 21033M 976F 786P 2648C  
 PPA -1335M -85F -24P / YD -1563M -94F -38P  
 CDCB PTA 08/01/2018 4RECS 60%R 3%ILE  
 -723M -49F -18P -218CM\$ -224NM\$ -237FM\$ -198GM\$  
 0.5PL 0.9LIV 0.4DPR 0.6CCR 0.2HCR 3.00SCS  
 AJCA 08/01/2018 PTAT 53%R 0.0 JUI 8.5 JPI 52%R -61

VAN HOLME IMPERIALS SATURN  
 JECAN00000138990 GT80K BBR 100 JH1F JH2F 71JE126  
 CDCB GPTA 08/01/2018 4522DAUS 1522HRDS 3%RIP  
 99%R -721M 0.16% -3F 6%ILE  
 99%R 0.07% -13P -25CM\$ -44NM\$ -82FM\$ -85GM\$  
 0.7PL 1.4LIV -0.9DPR -1.4CCR -4.8HCR 2.76SCS  
 AJCA 08/01/2018 2423DAUS  
 GPTAT 99%R -0.9 GJUI -1.0 GJPI 98%R -21

SPRINGFLOOD T P F NORA  
 USA 110453057  
 TATTOO / TS68 CONTROL #  
 SIRE: SPRINGFLOOD TOP PRIZE FUTURITY  
 NEXT DAM:  
 SPRINGFLOOD REGAL NORA 88%  
 SIRE: HOLLYLANE R REGAL-ET JPI -129 0%ILE  
 4TH DAM:  
 SPRINGFLOOD ANDY NORITA VG 86 (CAN)  
 4-04 305 2 16341 4.2 681 3.6 584 CAN 1900C

LOT 9106 DENAULTS PHOENIX MASTEDON USA 067529106

BORN 04/01/2008  
 DHIA HERD # 33-25-0010 CONTROL # 9106  
 FEMALE EFI 5.3% AMERICAN ID 9106 / 9106  
 8-03 252 2 18110 4.5 817 3.5 636 94DCR 2187C  
 9-02 264 2 17800 4.7 845 3.6 632 96DCR 2185C  
 10-01 76 2 4244 3.8 162 3.2 136 RIP  
 13430 600 455 PACT  
 305 2X ME AVG 2L 21534M 1031F 764P 2639C  
 8-10 87% 9-05 91%  
 ST SR DF RA RW RL FA FU RH RUW UC UD TP TL RTR RTS  
 33 45 46 23 43 25 29 44 41 40 33 15 30 30 42 30  
 CDCB PTA 08/01/2018 ORECS 30%R 0%ILE  
 -1209M -47F -37P -351CM\$ -351NM\$ -352FM\$ -273GM\$  
 -2.2PL -0.1LIV 1.3DPR 1.8CCR 0.5HCR 2.91SCS  
 ST SR DF RA RW RL FA FU  
 0.2 0.5 -0.7 H0.4 0.3 P0.1 L0.1 0.2  
 RH RUW UC UD TP TL RTR RTS  
 -0.8 -0.4 -1.0 S0.0 W0.5

FRESH: 05/18/2018  
 BRED: 09/03/2018 DUE: 06/09/2019 TO  
 SHAN-MAR LEMONHEAD KINGSTON-ET  
 USA 067460159 14JE760  
 CDCB GPTA 08/01/2018 0%RIP  
 77%R 391M 0.30% 79F 98%ILE  
 77%R 0.13% 41P 655CM\$ 605NM\$ 498FM\$ 547GM\$  
 3.9PL 0.9LIV 0.6DPR 0.4CCR 1.4HCR 2.87SCS  
 AJCA 08/01/2018 ODAUS  
 GPTAT 77%R 1.7 GJUI 18.9 GJPI 72%R 185  
 53 LBS. MILK ON AUGUST TEST  
 SCCS: 5.0

DAUGHTER(S):  
 STORM VIEW CHROME MASSI  
 SELLING AS LOT 17030  
 DENAULTS RENDITION MOLLY 86%  
 3-00 305 2 14760 5.0 738 3.6 536 96DCR 1853C  
 SELLING AS LOT 9145

SIRE:  
 BOHNERTS BIG TIME PHOENIX  
 USA 113053461  
 PA -684M -25F -16P  
 -198CM\$ -206NM\$ -225FM\$  
 -1.6PL -1.3DPR -1.2CCR -1.1HCR 2.97SCS  
 PA TYPE 0.1 JPI 38%R -59  
 DAM:  
 DENAULTS INT ELLA  
 USA 112618227  
 TATTOO ND99 /  
 PA -1981M -63F -61P 19%R  
 -488CM\$ -487NM\$ -484FM\$  
 -2.1PL 3.5DPR 4.2CCR 2.0HCR 2.91SCS

STORM VIEW DAIRY OWNER  
 SHOBONIER, IL  
 DENAULT, NEIL BREEDER  
 VILLA PARK, IL

BLACKYS BIG TIME-ET  
 USA 111521944 GTHD BBR 100 JH1F JH2F 7JE613  
 CDCB GPTA 08/01/2018 3602DAUS 967HRDS 3%RIP  
 99%R -644M 0.16% OF 3%ILE  
 99%R 0.05% -13P -177CM\$ -188NM\$ -212FM\$ -223GM\$  
 -3.6PL -2.6LIV -3.0DPR -2.9CCR -2.4HCR 2.94SCS  
 AJCA 08/01/2018 1447DAUS  
 GPTAT 99%R 0.1 GJUI -5.5 GJPI 99%R -57

PITINO PHOEBE OF MAPLE LAWN 92%  
 USA 110948340  
 TATTOO / S729  
 DHIA HERD # 33-78-0522 CONTROL # 729  
 1-10 305 2 17390 4.4 757 3.8 657 99DCR 2124C  
 3-03 305 2 20340 5.2 1056 3.9 788 99DCR 2727C  
 5-00 305 2 21790 4.6 1013 3.6 786 100DCR 2710C  
 6-08 305 2 21070 4.6 963 3.6 763 99DCR 2598C  
 305 2X ME AVG 4L 21033M 976F 786P 2648C  
 PPA -1335M -85F -24P / YD -1563M -94F -38P  
 CDCB PTA 08/01/2018 4RECS 60%R 3%ILE  
 -723M -49F -18P -218CM\$ -224NM\$ -237FM\$ -198GM\$  
 0.5PL 0.9LIV 0.4DPR 0.6CCR 0.2HCR 3.00SCS  
 AJCA 08/01/2018 PTAT 53%R 0.0 JUI 8.5 JPI 52%R -61

WOODMOHR INTERNATIONAL  
 USA 110869805  
 PA -2298M -60F -66P 31%R  
 -462CM\$ -466NM\$ -477FM\$  
 -1.9PL 3.3DPR 4.0CCR 2.0HCR 2.99SCS

FINISHLINE BLSH ELLEN 77%  
 USA 003908046  
 TATTOO F30 / F30  
 DHIA HERD # 33-44-0004 CONTROL # 2  
 2-01 305 2 13410 4.8 644 4.0 531 DHIR 1724C  
 305 2X ME AVG 1L 16897M 799F 658P 2137C  
 PPA -3139M -111F -117P / YD -2808M -108F -99P  
 CDCB PTA 08/01/2018 3RECS 45%R 0%ILE  
 -1664M -66F -56P -514CM\$ -507NM\$ -491FM\$ -353GM\$  
 -2.2PL -2.1LIV 3.6DPR 4.5CCR 2.0HCR 2.83SCS  
 AJCA 08/01/2018 PTAT 33%R -2.1 JUI -17.0 JPI 36%R-141  
 SIRE: BARMORE LESTER SEA HERO-ET GJPI -129 0%ILE

NEXT DAM:  
 FINISHLINE BSA ERICA 74%  
 7-05 305 2 22100 4.3 956 3.8 840 DHIR 2626C  
 SIRE: BUTTERFIELD SLEEPING ARTIST JPI -178 0%ILE  
 4TH DAM:  
 FINISHLINE MCMC DIDI 84%



# LOT 9109 DENAULTS CRUSH NANCY USA 067539109

BORN 04/01/2010  
 DHIA HERD # 33-25-0010 CONTROL # 9109  
 FEMALE EFI 4.5% AMERICAN ID 9109 / 9109  
 6-06 305 2 18170 4.8 865 3.7 667 98DCR 2307C  
 7-07 217 2 12260 4.8 588 3.7 450 93DCR 1556C  
 305 2X ME AVG 2L 16380M 784F 602P 2080C

6-10 92% 8-02 93%  
 ST SR DF RA RW RL FA FU RH RUW UC UD TP TL RTR RTS  
 38 43 33 17 43 23 33 48 42 38 32 24 29 36 36 32  
 PPA -1777M -62F -58P / YD -1962M -67F -62P  
 CDCB PTA 08/01/2018 1RECS 47%R 6%ILE  
 -1064M -29F -30P -144CM\$ -147NM\$ -154FM\$ -99GM\$  
 1.1PL 1.7LIV 1.7DPR 2.1CCR -0.3HCR 2.99SCS  
 AJCA 08/01/2018 PTAT 23%R -0.1 JUI 3.4 JPI 36%R -44  
 ST SR DF RA RW RL FA FU  
 0.0 -0.4 -0.3 H0.9 -0.1 P0.5 S0.4 0.6  
 RH RUW UC UD TP TL RTR RTS  
 -0.5 -0.9 -0.4 S1.1 C0.2 L0.3 W0.2 C0.1

FRESH: 11/16/2017  
 BRED: 04/16/2018 DUE: 01/20/2019 TO  
 SHAN-MAR LEMONHEAD KINGSTON-ET  
 USA 067460159 14JE760  
 CDCB GPTA 08/01/2018 0%RIP  
 77%R 391M 0.30% 79F 98%ILE  
 77%R 0.13% 41P 655CM\$ 605NM\$ 498FM\$ 547GM\$  
 3.9PL 0.9LIV 0.6DPR 0.4CCR 1.4HCR 2.87SCS  
 AJCA 08/01/2018 ODAUS  
 GPTAT 77%R 1.7 GJUI 18.9 GJPI 72%R 185

DAUGHTER(S):  
 DENAULTS EXCITATION NATALIE  
 SELLING AS LOT 16031  
 DENAULTS KYROS FROSTY 87%  
 2-11 296 2 20970 4.9 1021 3.6 764 98DCR 2642C  
 SELLING AS LOT 9163

SISTER(S):  
 DENAULTS PHOENIX NELLIE 85%  
 9-02 304 2 17560 5.1 892 3.5 614 98DCR 2122C  
 SELLING AS LOT 9104

SIRE:  
 DEMENTS SAMBO CRUSH-ET  
 USA 116871941  
 PA -964M -17F -27P  
 -36CM\$ -38NM\$ -44FM\$  
 2.6PL 1.7DPR 2.7CCR 0.9HCR 3.10SCS  
 PA TYPE 1.0 JPI 41%R -18

DAM:  
 DENAULTS SATURN NORITA  
 USA 112618188  
 TATTOO ND1223 /  
 CDCB PTA 08/01/2018 ORECS 39%R 1%ILE  
 -1437M -39F -38P -295CM\$ -305NM\$ -326FM\$ -280GM\$  
 -1.0PL 1.5LIV 0.1DPR 0.1CCR -2.2HCR 2.90SCS  
 AJCA 08/01/2018 PTAT 29%R -1.2 JUI -3.5 JPI 34%R -91

STORM VIEW DAIRY OWNER  
 SHOBNONIER, IL  
 DENAULT, NICHOLAS BREEDER  
 HERSCHER, IL

LESTER SAMBO  
 USA 000658836 GT50K BBR 100 JH1F JH2F 7JE356  
 CDCB GPTA 08/01/2018 9187DAUS 2270HRDS 4%RIP  
 99%R -680M 0.07% -19F 4%ILE  
 99%R 0.01% -22P -108CM\$ -101NM\$ -91FM\$ -82GM\$  
 1.1PL -0.2LIV 0.0DPR 1.8CCR 1.1HCR 3.17SCS  
 AJCA 08/01/2018 4488DAUS  
 GPTAT 99%R 1.2 GJUI 13.7 GJPI 99%R -33  
 FAMILY HILL JADE CAROLINA-ET 91%  
 USA 114247713  
 TATTOO / F942  
 DHIA HERD # 55-54-0057 CONTROL # 942  
 5-07 258 2 14370 4.2 610 3.6 516 101DCR 1691C  
 6-10 305 2 18520 5.4 999 3.6 674 102DCR 2331C  
 7-11 305 2 16350 5.2 855 3.7 604 102DCR 2089C  
 9-04 236 2 13710 4.7 640 3.3 453 100DCR 1564C  
 305 2X ME AVG 7L 15662M 778F 565P 1930C  
 PPA -1160M 29F -15P / YD -2184M -16F -50P  
 CDCB PTA 08/01/2018 5RECS 73%R 19%ILE  
 -1247M -14F -31P 36CM\$ 26NM\$ 4FM\$ 83GM\$  
 4.1PL 2.8LIV 3.3DPR 3.5CCR 0.6HCR 3.02SCS  
 AJCA 08/01/2018 PTAT 63%R 0.7 JUI 10.9 JPI 64%R -3

VAN HOLME IMPERIALS SATURN  
 JECAN00000138990 GT80K BBR 100 JH1F JH2F 71JE126  
 CDCB GPTA 08/01/2018 4522DAUS 1522HRDS 3%RIP  
 99%R -721M 0.16% -3F 6%ILE  
 99%R 0.07% -13P -25CM\$ -44NM\$ -82FM\$ -85GM\$  
 0.7PL 1.4LIV -0.9DPR -1.4CCR -4.8HCR 2.76SCS  
 AJCA 08/01/2018 2423DAUS  
 GPTAT 99%R -0.9 GJUI -1.0 GJPI 98%R -21

SPRINGFLOOD T P F NORA  
 USA 110453057  
 TATTOO / TS68  
 CONTROL #  
 SIRE: SPRINGFLOOD TOP PRIZE FUTURITY

NEXT DAM:  
 SPRINGFLOOD REGAL NORA 88%  
 SIRE: HOLLYLANE R REGAL-ET JPI -129 0%ILE

4TH DAM:  
 SPRINGFLOOD ANDY NORITA VG 86 (CAN)  
 4-04 305 2 16341 4.2 681 3.6 584 CAN 1900C

# LOT 9110 DENAULTS IMPULS CC USA 067539110

BORN 09/01/2009  
 DHIA HERD # 33-25-0010 CONTROL # 9110  
 FEMALE EFI 4.5% AMERICAN ID 9110 / 9110  
 7-10 305 2 27440 4.4 1206 3.6 984 97DCR 3294C  
 305 2X ME AVG 1L 28944M 1295F 1033P 3503C  
 8-00 83%  
 ST SR DF RA RW RL FA FU RH RUW UC UD TP TL RTR RTS  
 37 34 30 17 36 15 27 25 46 33 16 15 24 16 27 45  
 CDCB PTA 08/01/2018 ORECS 41%R 17%ILE  
 -651M OF -7P 29CM\$ 9NM\$ -35FM\$ 67GM\$  
 0.2PL 0.4LIV 2.4DPR 2.9CCR 0.5HCR 3.00SCS  
 AJCA 08/01/2018 PTAT 34%R -0.9 JUI 3.4 JPI 36%R 11  
 ST SR DF RA RW RL FA FU  
 -0.2 0.1 -1.3 H0.7 0.1 P0.4 S0.1 0.7  
 RH RUW UC UD TP TL RTR RTS  
 -0.8 -1.8 -0.8 S1.5 W0.3 S0.3 W0.6 C0.2  
 DAUGHTER(S):  
 DENAULTS RENDITION CARMEL 86%  
 3-05 285 2 20420 4.9 997 3.5 720 97DCR 2489C  
 SELLING AS LOT 9160  
 DENAULTS TWILIGHT CAROL 83%  
 4-00 305 2 23070 4.7 1091 3.8 868 99DCR 2950C  
 SIRE:  
 ISDK Q IMPULS  
 JEDNK000000301592 GTHD BBR 100 JH1F JH2F 236JE3  
 CDCB GPTA 08/01/2018 32050DAUS 3064HRDS 3%RIP  
 99%R 43M 0.17% 35F 30%ILE  
 99%R 0.11% 24P 278CM\$ 244NM\$ 166FM\$ 254GM\$  
 0.6PL -0.6LIV 1.2DPR 1.9CCR 0.3HCR 3.09SCS  
 AJCA 08/01/2018 17673DAUS  
 GPTAT 99%R -0.4 GJUI -2.6 GJPI 99%R 77  
 DAM:  
 DENAULTS W INT CANDY  
 USA 112081364  
 TATTOO / C61  
 CDCB PTA 08/01/2018 ORECS 25%R 2%ILE  
 -1538M -37F -43P -245CM\$ -251NM\$ -265FM\$ -148GM\$  
 -0.4PL 1.6LIV 3.3DPR 3.5CCR 0.8HCR 2.92SCS  
 AJCA 08/01/2018 PTAT 21%R -1.3 JUI 4.6 JPI 21%R -66

FRESH: 07/29/2017  
 BRED: 2/26/2018 DUE: 12/2/2018  
 TO A LIMOUSIN BULL (7LM15)  
 50.3 LBS. MILK ON AUGUST TEST  
 SCCS: 3.2

STORM VIEW DAIRY OWNER  
 SHOBONIER, IL  
 DENAULT, NICHOLAS BREEDER  
 HERSCHER, IL

ISDK SKAE IDE  
 JEDNK000000049522 GT50K BBR 100 JH1F JH2F  
 CDCB GPTA 08/01/2018 812DAUS 415HRDS  
 94%R 18M 0.07% 14F 15%ILE  
 94%R 0.04% 9P 107CM\$ 94NM\$ 65FM\$ 128GM\$  
 0.1PL -0.6LIV 1.8DPR 1.1CCR 0.1HCR 3.03SCS  
 AJCA 08/01/2018 365DAUS  
 GPTAT 92%R -0.6 GJUI -12.1 GJPI 92%R 25

DNK 25490 01966  
 JEDNK002549001966  
 CDCB PTA 08/01/2018 ORECS 63%R 50%ILE  
 -1319M 33F -12P 208CM\$ 160NM\$ 57FM\$ 192GM\$  
 1.9PL 0.9LIV 2.4DPR 2.7CCR 1.6HCR 2.83SCS

WOODMOHR INTERNATIONAL  
 USA 110869805  
 PA -2298M -60F -66P 31%R  
 -462CM\$ -466NM\$ -477FM\$  
 -1.9PL 3.3DPR 4.0CCR 2.0HCR 2.99SCS

DENAULTS REMADE CC  
 USA 111398513  
 TATTOO N69 /  
 CDCB PTA 08/01/2018 ORECS 37%R 4%ILE  
 -1406M -35F -35P -188CM\$ -201NM\$ -229FM\$ -121GM\$  
 0.7PL 0.9LIV 2.9DPR 2.4CCR -0.5HCR 2.90SCS  
 AJCA 08/01/2018 PTAT 33%R -0.9 JUI 7.2 JPI 35%R -49  
 SIRE: ROCK ELLA REMAKE-ET GJPI -16 5%ILE

NEXT DAM:  
 VALHALLA GALAXY CC  
 SIRE: HURONIA JODYS GALAXY-ET GJPI -83 1%ILE

4TH DAM:  
 VALHALLA DYNASTY CUDDLES 75%  
 5-11 305 2 13580 5.6 767 4.0 549 94DCR 1788C



**GIL-BAR KEYNOTE HARMONY, E-93%**  
FOURTH DAM OF LOT 9111



**ROYAL VENA HOPE, E-90%**  
FIFTH DAM OF LOT 9111

**LOT 9111 GIL-BAR EXCITATION HOLIDAY USA 117569863**

BORN 12/25/2009 TATTOO / G606  
DHIA HERD # 33-25-0010 CONTROL # 9111  
FEMALE EFI 4.2%

7-03 305 2 21570 4.7 1006 3.4 729 98DCR 2518C  
305 2X ME AVG 1L 21091M 1010F 721P 2491C

5-11 88% 7-08 93%

ST SR DF RA RW RL FA FU RH RUW UC UD TP TL RTR RTS  
27 40 45 22 43 25 25 47 46 43 25 15 43 22 43 40

PPA -487M -13F -32P / YD -101M 3F -22P  
CDCB PTA 08/01/2018 1RECS 51%R 3%ILE  
-1149M -44F -39P -237CM\$ -228NM\$ -210FM\$ -177GM\$  
1.5PL 1.7LIV 1.3DPR 2.3CCR 1.7HCR 3.08SCS  
AJCA 08/01/2018 PTAT 40%R 0.0 JUI 11.5 JPI 44%R -68  
ST SR DF RA RW RL FA FU  
-0.6 -0.4 -1.0 H1.1 -0.2 P0.8 S0.8 1.5  
RH RUW UC UD TP TL RTR RTS  
-0.7 -1.3 -0.5 S2.4 C0.1 S0.2 W0.1 B0.1

DAUGHTER(S):  
DENAULTS VR HOCUS POCUS 84%

SISTER(S):  
GIL-BAR GILLER HEIDI 85%  
GIL-BAR STOWE HOBBY 84%

SIRE:  
BRIDON EXCITATION  
JECAN000008572453 GT50K BBR 100 JH1F JH2F 200JE136  
CDCB GPTA 08/01/2018 2793DAUS 90IHRDS 8%RIP  
99%R -1149M 0.12% -33F 2%ILE  
99%R 0.03% -36P -220CM\$ -213NM\$ -202FM\$ -204GM\$  
0.8PL 0.1LIV -0.9DPR 1.2CCR 1.0HCR 3.19SCS  
AJCA 08/01/2018 1944DAUS  
GPTAT 98%R 0.8 GJUI 24.3 GJPI 97%R -66

DAM:  
STEPHAN FIRST PRIZE HARRIET-ET  
USA 113114940  
TATTOO / S155  
DHIA HERD # 33-98-0011 CONTROL # 135

2-03 85% 3-04 88% 5-10 90%

ST SR DF RA RW RL FA FU RH RUW UC UD TP TL RTR RTS  
36 35 38 24 35 32 26 38 43 34 26 36 30 28

CDCB PTA 08/01/2018 ORECS 50%R 0%ILE  
-1618M -74F -54P -368CM\$ -360NM\$ -343FM\$ -247GM\$  
1.7PL 3.4LIV 3.8DPR 3.7CCR 2.4HCR 2.94SCS  
AJCA 08/01/2018 PTAT 52%R -0.9 JUI 0.1 JPI 45%R-103

SISTER(S):  
JUDES HOPE OF STEPHAN FARM 85%  
4-01 305 2 21190 4.5 945 3.2 676 99DCR 2333C  
STEPHAN FIRST PRIZE HAPPY-ET 90%  
6-01 305 2 16070 4.4 704 3.4 544 98DCR 1878C  
STEPHAN FIRST PRIZE HICKORY-ET 90%  
7-04 305 2 16870 3.8 636 3.4 581 98DCR 1823C  
STEPHAN FIRST PRIZE HELEN-ET 90%  
5-02 305 2 20680 4.7 962 3.5 733 98DCR 2534C  
STEPHAN FIRST PRIZE HILARY-ET 87%  
4-07 305 2 17870 4.3 766 3.7 654 100DCR 2133C  
STEPHAN FIRST PRIZE HALEY-ET 90%  
9-02 305 2 16160 4.6 751 3.3 534 98DCR 1844C

FRESH: 08/14/2018  
SELLING OPEN

STORM VIEW DAIRY OWNER  
SHOBONIER, IL  
GIL-BAR FARM BREEDER  
JANESVILLE, WI

LESTER SAMBO  
USA 000658836 GT50K BBR 100 JH1F JH2F 7JE356  
CDCB GPTA 08/01/2018 9187DAUS 2270HRDS 4%RIP  
99%R -680M 0.07% -19F 4%ILE  
99%R 0.01% -22P -108CM\$ -101NM\$ -91FM\$ -82GM\$  
1.1PL -0.2LIV 0.0DPR 1.8CCR 1.1HCR 3.17SCS  
AJCA 08/01/2018 4488DAUS  
GPTAT 99%R 1.2 GJUI 13.7 GJPI 99%R -33

JASPAR RENAISSANCES EVENING EX 91-3E (CAN)  
JECAN00000599920 GI BBR 100 JH1F  
TATTOO HCJ / 12E  
2-11 305 2 18676 6.0 1125 4.0 747 CAN 2587C  
3-11 305 2 20489 5.6 1153 4.0 814 CAN 2819C  
6-11 305 2 23031 6.0 1378 3.8 878 CAN 3039C  
8-05 305 2 22639 5.8 1314 3.9 882 CAN 3053C  
CDCB GPTA 09/04/2018 ORECS 86%R 1%ILE  
-1681M -38F -52P -336CM\$ -333NM\$ -327FM\$ -263GM\$  
-1.3PL -0.7LIV 0.6DPR 2.3CCR 2.5HCR 3.03SCS  
AJCA 09/04/2018 GPTAT 76%R 0.4 GJUI 6.5 GJPI 80%R-104

BOVI-LACT FIRST PRIZE-ET  
JECAN000000139417 70JE9975  
CDCB PTA 08/01/2018 499DAUS 236HRDS 5%RIP  
97%R -1517M 0.14% -46F 3%ILE  
97%R 0.08% -40P -194CM\$ -203NM\$ -223FM\$ -161GM\$  
2.0PL 3.2LIV 1.4DPR 1.6CCR 2.2HCR 2.99SCS  
AJCA 08/01/2018 436DAUS  
GPTAT 94%R 0.5 JUI 5.0 JPI 94%R -65

GIL-BAR JUSTIN HOLLY 90%  
USA 003829462  
TATTOO / G87  
DHIA HERD # 35-65-0917 CONTROL # 11

5-04 305 2 15900 4.3 683 3.6 571 93DCR 1836C  
6-04 305 2 16420 4.3 711 3.3 544 94DCR 1879C  
7-09 305 2 17740 4.1 726 3.2 561 93DCR 1935C  
9-03 305 2 17630 3.7 654 3.0 521 94DCR 1763C  
305 2X ME AVG 4L 16618M 689F 544P 1836C  
PPA -3397M -198F -123P / YD -3702M -204F -137P  
CDCB PTA 08/01/2018 5RECS 76%R 0%ILE  
-1968M -106F -73P -584CM\$ -562NM\$ -516FM\$ -370GM\$  
0.8PL 3.4LIV 6.2DPR 6.1CCR 2.5HCR 2.93SCS  
AJCA 11/01/2003 PTAT 43%R -1.1 JUI 10.8 JPI 63%R-134  
SIRE: W.F. GENERATOR JUSTIN GJPI -96 1%ILE

SISTER(S):  
GIL-BAR KISMET HILARY 83%  
GIL-BAR GUSTO HONEY 80%

NEXT DAM:  
GIL-BAR GEM HONEY 90%  
SIRE: MASTERS GEM JPI -260 0%ILE

4TH DAM:  
GIL-BAR KEYNOTE HARMONY 93%  
6-07 305 2 13000 4.5 589 4.0 523 DHIR 1626C

# LOT 9115 DENAULTS CRUSH KARA USA 067319115

BORN 03/01/2011  
 DHIA HERD # 33-25-0010 CONTROL # 9115  
 FEMALE EFI 6.0% AMERICAN ID 9115 / 9115  
 5-09 266 2 18420 4.9 899 3.6 658 97DCR 2275C  
 6-09 243 2 16598 5.1 847 3.5 578 RIP  
 18721 979 655 PACT  
 305 2X ME AVG 1L 18837M 914F 676P 2337C  
 5-11 82% 7-03 84%  
 ST SR DF RA RW RL FA FU RH RUW UC UD TP TL RTR RTS  
 53 33 39 23 38 23 36 29 38 38 36 17 12 18 36 38  
 PPA -691M -28F -40P / YD -1099M -34F -46P  
 CDCB PTA 08/01/2018 2RECS 45%R 6%ILE  
 -878M -27F -28P -147CM\$ -144NM\$ -138FM\$ -89GM\$  
 0.6PL 1.3LIV 1.7DPR 2.5CCR 0.6HCR 3.0ISCS

FRESH: 12/02/2017  
 BRED: 03/19/2018 DUE: 12/23/2018 TO  
 SHAN-MAR LEMONHEAD KINGSTON-ET  
 USA 067460159 14JE760  
 CDCB GPTA 08/01/2018 0%RIP  
 77%R 391M 0.30% 79F 98%ILE  
 77%R 0.13% 41P 655CM\$ 605NM\$ 498FM\$ 547GM\$  
 3.9PL 0.9LIV 0.6DPR 0.4CCR 1.4HCR 2.87SCS  
 AJCA 08/01/2018 ODAUS  
 GPTAT 77%R 1.7 GJUI 18.9 GJPI 72%R 185  
 41.9 LBS. MILK ON AUGUST TEST  
 SCCS: 2.8

DAUGHTER(S):  
 STORMVIEW CHROME KIERA  
 SELLING AS LOT 17082

SIRE:  
 DEMENTS SAMBO CRUSH-ET  
 USA 116871941  
 PA -964M -17F -27P  
 -36CM\$ -38NM\$ -44FM\$  
 2.6PL 1.7DPR 2.7CCR 0.9HCR 3.10SCS  
 PA TYPE 1.0 JPI 41%R -18

DAM:  
 DENAULTS PHOENIX KIA  
 USA 119780013  
 TATTOO / DEAD5  
 CDCB PTA 08/01/2018 ORECS 24%R 1%ILE  
 -1190M -41F -35P -296CM\$ -299NM\$ -303FM\$ -229GM\$  
 -1.5PL 0.5LIV 1.4DPR 1.7CCR 0.3HCR 2.93SCS

STORM VIEW DAIRY OWNER  
 SHOBNONIER, IL  
 DENAULT, NEIL BREEDER  
 VILLA PARK, IL

LESTER SAMBO  
 USA 000658836 GT50K BBR 100 JH1F JH2F 7JE356  
 CDCB GPTA 08/01/2018 9187DAUS 2270HRDS 4%RIP  
 99%R -680M 0.07% -19F 4%ILE  
 99%R 0.01% -22P -108CM\$ -101NM\$ -91FM\$ -82GM\$  
 1.1PL -0.2LIV 0.0DPR 1.8CCR 1.1HCR 3.17SCS  
 AJCA 08/01/2018 4488DAUS  
 GPTAT 99%R 1.2 GJUI 13.7 GJPI 99%R -33  
 FAMILY HILL JADE CAROLINA-ET 91%  
 USA 114247713  
 TATTOO / F942  
 DHIA HERD # 55-54-0057 CONTROL # 942  
 5-07 258 2 14370 4.2 610 3.6 516 101DCR 1691C  
 6-10 305 2 18520 5.4 999 3.6 674 102DCR 2331C  
 7-11 305 2 16350 5.2 855 3.7 604 102DCR 2089C  
 9-04 236 2 13710 4.7 640 3.3 453 100DCR 1564C  
 305 2X ME AVG 7L 15662M 778F 565P 1930C  
 PPA -1160M 29F -15P / YD -2184M -16F -50P  
 CDCB PTA 08/01/2018 5RECS 73%R 19%ILE  
 -1247M -14F -31P 36CM\$ 26NM\$ 4FM\$ 83GM\$  
 4.1PL 2.8LIV 3.3DPR 3.5CCR 0.6HCR 3.02SCS  
 AJCA 08/01/2018 PTAT 63%R 0.7 JUI 10.9 JPI 64%R -3

BOHNERTS BIG TIME PHOENIX  
 USA 113053461  
 PA -684M -25F -16P  
 -198CM\$ -206NM\$ -225FM\$  
 -1.6PL -1.3DPR -1.2CCR -1.1HCR 2.97SCS  
 PA TYPE 0.1 JPI 38%R -59

DENAULTS INT KAY  
 USA 112618236  
 TATTOO NL11 /  
 SIRE: WOODMOHR INTERNATIONAL  
 NEXT DAM:  
 BITUMINOUS KLEENEX  
 SIRE: BARMORE LESTER SEA HERO-ET JPI -129 0%ILE  
 4TH DAM:  
 BITUMINOUS CHARMON 81%  
 5-10 295 2 16000 5.0 797 4.4 696 DHIR 2187C

# LOT 9121 DENAULTS TWILIGHT SPOT USA 067319121

BORN 08/01/2011  
 DHIA HERD # 33-25-0010 CONTROL # 9121  
 FEMALE EFI 6.2% AMERICAN ID 9121 / 9121  
 5-02 305 2 20000 4.4 875 3.5 693 99DCR 2359C  
 6-04 214 2 16628 4.5 756 3.2 532 RIP  
 21664 973 707 PACT  
 305 2X ME AVG 1L 20013M 859F 686P 2323C  
 6-01 83%  
 ST SR DF RA RW RL FA FU RH RUW UC UD TP TL RTR RTS  
 44 45 36 25 34 30 21 40 30 22 11 33 32 26 30  
 PPA -379M -49F -44P / YD -821M -53F -49P  
 CDCB PTA 08/01/2018 2RECS 53%R 4%ILE  
 -697M -33F -27P -188CM\$ -179NM\$ -159FM\$ -105GM\$  
 -0.1PL 1.5LIV 2.4DPR 2.3CCR 0.9HCR 2.96SCS  
 AJCA 08/01/2018 PTAT 25%R -0.7 JUI 2.0 JPI 40%R -49  
 ST SR DF RA RW RL FA FU  
 -0.4 -0.3 -1.2 H0.5 0.0 P0.3 S0.1 0.5  
 RH RUW UC UD TP TL RTR RTS  
 -0.7 -0.9 -0.3 S0.9 W0.4 S0.1 W0.2 B0.1

FRESH: 12/31/2017  
 BRED: 04/16/2018 DUE: 01/20/2019 TO  
 SHAN-MAR LEMONHEAD KINGSTON-ET  
 USA 067460159 14JE760  
 CDCB GPTA 08/01/2018 0%RIP  
 77%R 391M 0.30% 79F 98%ILE  
 77%R 0.13% 41P 655CM\$ 605NM\$ 498FM\$ 547GM\$  
 3.9PL 0.9LIV 0.6DPR 0.4CCR 1.4HCR 2.87SCS  
 AJCA 08/01/2018 ODAUS  
 GPTAT 77%R 1.7 GJUI 18.9 GJPI 72%R 185  
 69.2 LBS. MILK ON AUGUST TEST  
 SCCS: 2.1

DAUGHTER(S):  
 STORMVIEW CASINO SARAH  
 SELLING AS LOT 17090  
 DENAULTS NAVIGATOR SAPPHIRE  
 SELLING AS LOT 16034  
 DENAULTS JUPITER SOPHIA 88%  
 3-01 305 2 28340 4.1 1164 3.4 967 98DCR 3201C  
 SELLING AS LOT 9166

SIRE:  
 DEMENTS ACTION TWILIGHT  
 USA 117012932  
 PA -628M -14F -17P  
 -26CM\$ -32NM\$ -42FM\$  
 1.4PL 0.7DPR 0.2CCR 1.4HCR 2.89SCS  
 PA TYPE 0.6 JPI 38%R -5

DAM:  
 DENAULTS MALCOLM DAPHNE  
 USA 111484089  
 TATTOO / D79  
 DHIA HERD # 33-44-0004 CONTROL # 24  
 PPA -3441M -116F -104P / YD -3013M -96F -88P  
 CDCB PTA 08/01/2018 1RECS 50%R 0%ILE  
 -1550M -59F -50P -418CM\$ -412NM\$ -399FM\$ -270GM\$  
 -2.0PL 1.2LIV 3.9DPR 4.1CCR 0.4HCR 3.02SCS  
 AJCA 08/01/2018 PTAT 29%R -1.8 JUI -8.3 JPI 42%R-118

STORM VIEW DAIRY OWNER  
 SHOBONIER, IL  
 DENAULT, NICHOLAS BREEDER  
 HERSCHER, IL

FOREST GLEN AVERY ACTION-ET  
 USA 111023978 GTHD BBR 100 JH1F JH2F 7JE590  
 CDCB GPTA 08/01/2018 23906DAUS 2798HRDS 4%RIP  
 99%R -326M -0.02% -19F 11%ILE  
 99%R 0.00% -12P 29CM\$ 32NM\$ 40FM\$ 42GM\$  
 2.7PL 4.0LIV 1.1DPR 0.9CCR 3.1HCR 3.00SCS  
 AJCA 08/01/2018 12183DAUS  
 GPTAT 99%R 1.3 GJUI 15.9 GJPI 99%R 17  
 JACE TINSEL OF HILLVIEW 91%  
 USA 115097599  
 TATTOO / M155  
 DHIA HERD # 33-19-0214 CONTROL # 155  
 1-11 305 2 8970 4.9 437 3.8 340 91DCR 1171C  
 3-00 274 2 10340 5.0 513 3.8 393 88DCR 1360C  
 3-10 305 2 13090 4.7 614 3.7 482 96DCR 1650C  
 305 2X ME AVG 3L 13357M 630F 491P 1690C  
 PPA -2877M -52F -67P / YD -2220M -29F -52P  
 CDCB PTA 08/01/2018 4RECS 62%R 8%ILE  
 -929M -9F -22P -81CM\$ -95NM\$ -123FM\$ -86GM\$  
 0.1PL 0.1LIV 0.3DPR -0.5CCR -0.4HCR 2.77SCS  
 AJCA 08/01/2018 PTAT 49%R -0.2 JUI 3.0 JPI 53%R -27

DUNCANS PRINCE MALCOLM  
 USA 000647162 GT50K BBR 100 JH1F JH2F 7JE212  
 CDCB GPTA 08/01/2018 18255DAUS 3569HRDS 4%RIP  
 99%R -734M 0.07% -22F 3%ILE  
 99%R 0.01% -25P -198CM\$ -191NM\$ -179FM\$ -102GM\$  
 -1.6PL 0.3LIV 2.7DPR 2.7CCR -1.4HCR 3.07SCS  
 AJCA 08/01/2018 6288DAUS  
 GPTAT 99%R -0.5 GJUI -5.9 GJPI 99%R -57

DONNAS KISH DANIELLE  
 USA 003909744  
 TATTOO / R380  
 CDCB PTA 08/01/2018 0RECS 31%R 0%ILE  
 -2722M -102F -84P -687CM\$ -684NM\$ -678FM\$ -473GM\$  
 -2.4PL 2.0LIV 5.7DPR 5.5CCR 2.2HCR 2.93SCS  
 AJCA 08/01/2018 PTAT 14%R -3.1 JUI -12.0 JPI 25%R-193  
 SIRE: KATHYS JUSTIN KISH

NEXT DAM:  
 SNOWLAD TULIPS MATTHEW DONNA  
 SIRE: LORRAINES SLEEPING MATTHEW JPI -226 0%ILE

4TH DAM:  
 GIL-BAR SNOWLAD TULIP  
 2-00 302 2 10520 5.1 538 DHIR



# LOT 9124 DENAULTS TWILIGHT ELLY MAE USA 067099124

BORN 03/01/2012  
 DHIA HERD # 33-25-0010 CONTROL # 9124  
 FEMALE EFI 7.1% AMERICAN ID 9124 / 9124  
 4-09 305 2 18090 5.2 940 3.8 690 98DCR 2387C  
 5-11 177 2 14308 4.9 701 3.8 538 RIP  
 19503 969 747 PACT  
 305 2X ME AVG 1L 17454M 902F 668P 2311C  
 5-06 80%  
 ST SR DF RA RW RL FA FU RH RUW UC UD TP TL RTR RTS  
 27 35 40 22 37 24 25 25 35 36 13 15 23 14 33 40  
 PPA -1436M -14F -34P / YD -1743M -18F -37P  
 CDCB PTA 08/01/2018 2RECS 53%R 13%ILE  
 -833M -15F -18P -13CM\$ -25NM\$ -51FM\$ 23GM\$  
 1.4PL 1.3LIV 2.0DPR 2.0CCR 1.4HCR 2.96SCS  
 AJCA 08/01/2018 PTAT 23%R 0.4 JUI 9.6 JPI 39%R -1  
 ST SR DF RA RW RL FA FU  
 0.1 -0.1 0.3 H0.7 0.2 P0.4 S0.5 1.0  
 RH RUW UC UD TP TL RTR RTS  
 0.4 0.2 0.1 S1.0 C0.4 S0.2 C0.9 B0.1

FRESH: 02/06/2018  
 BRED: 06/04/2018 DUE: 03/10/2019 TO  
 ELLIOTT'S REGENCY CASINO-ET  
 JE840003125141657 14JE725  
 CDCB GPTA 08/01/2018 0%RIP  
 76%R 490M 0.04% 31F 52%ILE  
 76%R 0.08% 34P 391CM\$ 361NM\$ 293FM\$ 322GM\$  
 3.0PL 1.1LIV 0.1DPR 0.7CCR 2.2HCR 3.03SCS  
 AJCA 08/01/2018 ODAUS  
 GPTAT 77%R 2.1 GJUI 26.3 GJPI 72%R 125  
 BRED USING SEXED SEMEN  
 54.5 LBS. MILK ON AUGUST TEST  
 SCCS: 2.0

DAUGHTER(S):  
 DENAULTS DEPUTY EVE 90%  
 2-00 272 2 17910 5.3 952 3.9 696 96DCR 2409C  
 SELLING AS LOT 9186  
 DENAULTS MOTIVE EWA 85%  
 3-02 266 2 17990 5.0 891 3.7 657 95DCR 2272C

SIRE:  
 DEMENTS ACTION TWILIGHT  
 USA 117012932  
 PA -2628M -14F -17P  
 -26CM\$ -32NM\$ -42FM\$  
 1.4PL 0.7DPR 0.2CCR 1.4HCR 2.89SCS  
 PA TYPE 0.6 JPI 38%R -5  
 DAM:  
 DENAULTS CRUSH ERICA  
 USA 119779921  
 TATTOO / DEAD13  
 CDCB PTA 08/01/2018 ORECS 30%R 6%ILE  
 -1045M -32F -27P -135CM\$ -141NM\$ -156FM\$ -58GM\$  
 0.8PL 0.8LIV 2.8DPR 3.1CCR 1.1HCR 3.02SCS  
 AJCA 08/01/2018 PTAT 20%R 0.1 JUI 3.8 JPI 25%R -36

STORM VIEW DAIRY OWNER  
 SHOBONIER, IL  
 DENAULT, NICHOLAS BREEDER  
 HERSCHER, IL  
 FOREST GLEN AVERY ACTION-ET  
 USA 111023978 GTHD BBR 100 JH1F JH2F 7JE590  
 CDCB GPTA 08/01/2018 23906DAUS 2798HRDS 4%RIP  
 99%R -326M -0.02% -19F 11%ILE  
 99%R 0.00% -12P 29CM\$ 32NM\$ 40FM\$ 42GM\$  
 2.7PL 4.0LIV 1.1DPR 0.9CCR 3.1HCR 3.00SCS  
 AJCA 08/01/2018 12183DAUS  
 GPTAT 99%R 1.3 GJUI 15.9 GJPI 99%R 17  
 JACE TINSEL OF HILLVIEW 91%  
 USA 115097599  
 TATTOO / M155  
 DHIA HERD # 33-19-0214 CONTROL # 155  
 1-11 305 2 8970 4.9 437 3.8 340 91DCR 1171C  
 3-00 274 2 10340 5.0 513 3.8 393 88DCR 1360C  
 3-10 305 2 13090 4.7 614 3.7 482 96DCR 1650C  
 305 2X ME AVG 3L 13357M 630F 491P 1690C  
 PPA -2877M -52F -67P / YD -2220M -29F -52P  
 CDCB PTA 08/01/2018 4RECS 62%R 8%ILE  
 -929M -9F -22P -81CM\$ -95NM\$ -123FM\$ -86GM\$  
 0.1PL 0.1LIV 0.3DPR -0.5CCR -0.4HCR 2.77SCS  
 AJCA 08/01/2018 PTAT 49%R -0.2 JUI 3.0 JPI 53%R -27

DEMENTS SAMBO CRUSH-ET  
 USA 116871941  
 PA -964M -17F -27P  
 -36CM\$ -38NM\$ -44FM\$  
 2.6PL 1.7DPR 2.7CCR 0.9HCR 3.10SCS  
 PA TYPE 1.0 JPI 41%R -18

BERRETTAS ELLY MAE  
 USA 004004518  
 TATTOO / S47  
 DHIA HERD # 33-44-0004 CONTROL # 3  
 CDCB PTA 08/01/2018 ORECS 38%R 1%ILE  
 -1170M -54F -31P -301CM\$ -308NM\$ -324FM\$ -189GM\$  
 -1.0PL -0.2LIV 3.4DPR 2.8CCR 1.4HCR 2.96SCS  
 AJCA 08/01/2018 PTAT 33%R -1.0 JUI -8.0 JPI 35%R -77  
 SIRE: MASON BOOMER SOONER BERRETTA {6} GJPI -30 4%ILE

NEXT DAM:  
 FINISHLINE BLSH ELLEN 77%  
 2-01 305 2 13410 4.8 644 4.0 531 DHIR 1724C  
 SIRE: BARMORE LESTER SEA HERO-ET JPI -129 0%ILE  
 4TH DAM:  
 FINISHLINE BSA ERICA 74%  
 7-05 305 2 22100 4.3 956 3.8 840 DHIR 2626C

# LOT 9126 DENAULTS IMPULS CORA USA 067099126

BORN 05/06/2012  
 DHIA HERD # 33-25-0010 CONTROL # 9126  
 FEMALE EFI 4.5% AMERICAN ID 9126 / 9126  
 5-01 305 2 28060 5.1 1444 3.8 1068 98DCR 3696C  
 305 2X ME AVG 1L 28528M 1474F 1084P 3751C  
 4-09 80% 5-04 80%  
 ST SR DF RA RW RL FA FU RH RUW UC UD TP TL RTR RTS  
 37 27 33 29 30 25 22 19 32 35 37 12 38 16 42 33  
 PPA 1048M 119F 77P / YD 2060M 170F 116P  
 CDCB PTA 08/01/2018 1RECS 51%R 38%ILE  
 -414M 14F 4P 145CM\$ 118NM\$ 60FM\$ 160GM\$  
 0.6PL 0.7LIV 2.2DPR 2.7CCR 0.5HCR 3.00SCS  
 AJCA 08/01/2018 PTAT 33%R -0.8 JUI 3.9 JPI 43%R 45  
 ST SR DF RA RW RL FA FU  
 -0.9 -0.3 -1.3 H0.9 0.0 P0.4 S0.0 0.8  
 RH RUW UC UD TP TL RTR RTS  
 -0.7 -1.8 -0.8 S1.6 W0.4 S0.1 W0.7 B0.0

DAUGHTER(S):  
 STORM VIEW OLIVER CORAL  
 SELLING AS LOT 17031  
 DENAULTS MOTIVE VIROQUA 83%  
 2-07 305 2 21200 4.3 912 3.3 695 97DCR 2400C

SIRE:  
 ISDK Q IMPULS  
 JEDNK000000301592 GTHD BBR 100 JH1F JH2F 236JE3  
 CDCB GPTA 08/01/2018 32050DAUS 3064HRDS 3%RIP  
 99%R 43M 0.17% 35F 30%ILE  
 99%R 0.11% 24P 278CM\$ 244NM\$ 166FM\$ 254GM\$  
 0.6PL -0.6LIV 1.2DPR 1.9CCR 0.3HCR 3.09SCS  
 AJCA 08/01/2018 17673DAUS  
 GPTAT 99%R -0.4 GJUI -2.6 GJPI 99%R 77

DAM:  
 DENAULTS INT CUTIE  
 USA 112618197  
 TATTOO ND325 /  
 CDCB PTA 08/01/2018 ORECS 29%R 3%ILE  
 -1525M -33F -41P -218CM\$ -227NM\$ -246FM\$ -126GM\$  
 -0.4PL 1.7LIV 3.3DPR 3.4CCR 0.8HCR 2.92SCS  
 AJCA 08/01/2018 PTAT 21%R -1.3 JUI 4.0 JPI 24%R -58

FRESH: 08/17/2018  
 SELLING OPEN

STORM VIEW DAIRY OWNER  
 SHOBNONIER, IL  
 DENAULT, NICHOLAS BREEDER  
 HERSCHER, IL

ISDK SKAE IDE  
 JEDNK000000049522 GT50K BBR 100 JH1F JH2F  
 CDCB GPTA 08/01/2018 812DAUS 415HRDS  
 94%R 18M 0.07% 14F 15%ILE  
 94%R 0.04% 9P 107CM\$ 94NM\$ 65FM\$ 128GM\$  
 0.1PL -0.6LIV 1.8DPR 1.1CCR 0.1HCR 3.03SCS  
 AJCA 08/01/2018 365DAUS  
 GPTAT 92%R -0.6 GJUI -12.1 GJPI 92%R 25

DNK 25490 01966  
 JEDNK002549001966  
 CDCB PTA 08/01/2018 ORECS 63%R 50%ILE  
 -1319M 33F -12P 208CM\$ 160NM\$ 57FM\$ 192GM\$  
 1.9PL 0.9LIV 2.4DPR 2.7CCR 1.6HCR 2.83SCS

WOODMOHR INTERNATIONAL  
 USA 110869805  
 PA -2298M -60F -66P 31%R  
 -462CM\$ -466NM\$ -477FM\$  
 -1.9PL 3.3DPR 4.0CCR 2.0HCR 2.99SCS

DENAULTS REMADE CC  
 USA 111398513  
 TATTOO N69 /  
 CDCB PTA 08/01/2018 ORECS 37%R 4%ILE  
 -1406M -35F -35P -188CM\$ -201NM\$ -229FM\$ -121GM\$  
 0.7PL 0.9LIV 2.9DPR 2.4CCR -0.5HCR 2.90SCS  
 AJCA 08/01/2018 PTAT 33%R -0.9 JUI 7.2 JPI 35%R -49  
 SIRE: ROCK ELLA REMAKE-ET GJPI -16 5%ILE

NEXT DAM:  
 VALHALLA GALAXY CC  
 SIRE: HURONIA JODYS GALAXY-ET GJPI -83 1%ILE

4TH DAM:  
 VALHALLA DYNASTY CUDDLES 75%  
 5-11 305 2 13580 5.6 767 4.0 549 94DCR 1788C

# LOT 9130 DENAULTS TWILIGHT DAFFIE USA 119769139

BORN 08/01/2012 TATTOO S08 / S08  
 DHIA HERD # 33-89-0011 CONTROL # 9130  
 FEMALE EFI 6.6%

4-06 301 2 21520 4.5 959 3.3 708 97DCR 2445C  
 305 2X ME AVG 2L 19642M 860F 682P 2292C

4-06 91% 5-01 92% 5-10 92%  
 ST SR DF RA RW RL FA FU RH RUW UC UD TP TL RTR RTS  
 36 32 47 28 33 28 33 44 33 23 22 23 29 34 21 29

PPA 45M -37F -19P / YD -336M -39F -24P  
 CDCB PTA 08/01/2018 2RECS 47%R 8%ILE  
 -598M -25F -21P -106CM\$ -102NM\$ -92FM\$ -53GM\$  
 0.9PL 1.7LIV 1.8DPR 2.0CCR 1.0HCR 2.98SCS  
 PA TYPE 0.1 JUI JPI 15%R -37  
 ST SR DF RA RW RL FA FU  
 0.1 -0.1 -0.3 H0.4 0.0 P0.2 S0.3 0.8  
 RH RUW UC UD TP TL RTR RTS  
 -0.1 -0.4 0.0 S0.9 C0.4 L0.3

FRESH: 01/20/2018  
 BRED: 07/07/2018 DUE: 04/12/2019 TO  
 KNAPP TIME VERBATIM THUNDER-ET  
 USA 119899830 138JE5986  
 PA -836M -15F -17P  
 -137CM\$ -148NM\$ -175FM\$  
 -0.9PL -1.0DPR 0.1CCR 0.7HCR 3.07SCS  
 PA TYPE 0.3 JPI 43%R -44

DAUGHTER(S):  
 JX STORMVIEW HARRIS DASIIY {5}  
 SELLING AS LOT 18005

SIRE:  
 DEMENTS ACTION TWILIGHT  
 USA 117012932  
 PA -628M -14F -17P  
 -26CM\$ -32NM\$ -42FM\$  
 1.4PL 0.7DPR 0.2CCR 1.4HCR 2.89SCS  
 PA TYPE 0.6 JPI 38%R -5

DAM:  
 DENAULTS CRUSH DAISY  
 USA 119769018  
 TATTOO / D1  
 CDCB PTA 08/01/2018 0RECS 28%R 3%ILE  
 -1105M -38F -36P -219CM\$ -213NM\$ -201FM\$ -119GM\$  
 0.3PL 1.5LIV 3.0DPR 3.6CCR 0.6HCR 3.05SCS  
 PA TYPE -0.4 JUI JPI 21%R -68

SISTER(S):  
 DENAULTS TWILIGHT SPOT 83%  
 5-02 305 2 20000 4.4 875 3.5 693 99DCR 2359C  
 SELLING AS LOT 9121

STORM VIEW DAIRY OWNER  
 SHOBNIER, IL  
 DENAULT, NICHOLAS BREEDER  
 HERSCHER, IL

FOREST GLEN AVERY ACTION-ET  
 USA 111023978 GTHD BBR 100 JH1F JH2F 7JE590  
 CDCB GPTA 08/01/2018 23906DAUS 2798HRDS 4%RIP  
 99%R -326M -0.02% -19F 11%ILE  
 99%R 0.00% -12P 29CM\$ 32NM\$ 40FM\$ 42GM\$  
 2.7PL 4.0LIV 1.1DPR 0.9CCR 3.1HCR 3.00SCS  
 AJCA 08/01/2018 12183DAUS  
 GPTAT 99%R 1.3 GJUI 15.9 GJPI 99%R 17

JACE TINSEL OF HILLVIEW 91%  
 USA 115097599  
 TATTOO / M155  
 DHIA HERD # 33-19-0214 CONTROL # 155  
 1-11 305 2 8970 4.9 437 3.8 340 91DCR 1171C  
 3-00 274 2 10340 5.0 513 3.8 393 88DCR 1360C  
 3-10 305 2 13090 4.7 614 3.7 482 96DCR 1650C  
 305 2X ME AVG 3L 13357M 630F 491P 1690C  
 PPA -2877M -52F -67P / YD -2220M -29F -52P  
 CDCB PTA 08/01/2018 4RECS 62%R 8%ILE  
 -929M -9F -22P -81CM\$ -95NM\$ -123FM\$ -86GM\$  
 0.1PL 0.1LIV 0.3DPR -0.5CCR -0.4HCR 2.77SCS  
 AJCA 08/01/2018 PTAT 49%R -0.2 JUI 3.0 JPI 53%R -27

DEMENTS SAMBO CRUSH-ET  
 USA 116871941  
 PA -964M -17F -27P  
 -36CM\$ -38NM\$ -44FM\$  
 2.6PL 1.7DPR 2.7CCR 0.9HCR 3.10SCS  
 PA TYPE 1.0 JPI 41%R -18

DENAULTS MALCOLM DAPHNE  
 USA 111484089  
 TATTOO / D79  
 DHIA HERD # 33-44-0004 CONTROL # 24  
 PPA -3441M -116F -104P / YD -3013M -96F -88P  
 CDCB PTA 08/01/2018 1RECS 50%R 0%ILE  
 -1550M -59F -50P -418CM\$ -412NM\$ -399FM\$ -270GM\$  
 -2.0PL 1.2LIV 3.9DPR 4.1CCR 0.4HCR 3.02SCS  
 AJCA 08/01/2018 PTAT 29%R -1.8 JUI -8.3 JPI 42%R -118  
 SIRE: DUNCANS PRINCE MALCOLM GJPI -57 3%ILE

NEXT DAM:  
 DONNAS KISH DANIELLE  
 SIRE: KATHYS JUSTIN KISH  
 4TH DAM:  
 SNOWLAD TULIPS MATTHEW DONNA

**LOT 9134 DENAULTS TWILIGHT CORALINE USA 067189134**

BORN 09/25/2012  
 DHIA HERD # 33-25-0010 CONTROL # 9134  
 FEMALE EFI 6.1% AMERICAN ID 9134 / 9134  
 3-02 291 2 680 5.0 34 4.0 27 55DCR 91C  
 4-00 268 2 17810 5.3 942 3.7 653 97DCR 2258C  
 4-11 305 2 24160 4.9 1177 3.7 897 98DCR 3103C  
 305 2X ME AVG 3L 15766M 777F 571P 1973C

4-04 78%  
 ST SR DF RA RW RL FA FU RH RUW UC UD TP TL RTR RTS  
 44 38 22 21 39 33 15 34 34 35 21 15 22 29 23 24  
 PPA 860M 80F 30P / YD 161M 60F 14P  
 CDCB PTA 08/01/2018 2RECS 49%R 21%ILE  
 -563M -2F -13P 41CM\$ 34NM\$ 19FM\$ 62GM\$  
 1.5PL 1.7LIV 1.6DPR 1.7CCR 1.1HCR 2.95SCS  
 PA TYPE 0.2 JUI 16%R -14  
 ST SR DF RA RW RL FA FU  
 0.1 -0.1 -0.3 H0.9 0.1 P0.3 S0.3 1.2  
 RH RUW UC UD TP TL RTR RTS  
 0.0 -0.6 -0.1 S1.4 C0.5 L0.2

FRESH: 09/15/2017  
 BRED: 01/08/2018 DUE: 10/14/2018 TO  
 RIVER VALLEY CECE CHROME-ET  
 JE840003012423929 7JE5004  
 CDCB GPTA 08/01/2018 848DAUS 167HRDS 60%RIP  
 98%R 1176M 0.07% 70F 95%ILE  
 98%R 0.01% 44P 593CM\$ 573NM\$ 533FM\$ 512GM\$  
 5.0PL -2.9LIV 0.0DPR 0.4CCR 2.8HCR 2.71SCS  
 AJCA 08/01/2018 488DAUS  
 GPTAT 97%R 2.6 GJUI 30.9 GJPI 93%R 193  
 BRED USING SEXED SEMEN  
 41.9 LBS. MILK ON AUGUST TEST  
 SCCS: 1.5

SISTER(S):  
 DENAULTS TEQUILA CHARLOTTE 91%  
 2-06 284 2 14680 5.0 731 3.7 538 96DCR 1860C  
 SELLING AS LOT 9182

SIRE:  
 DEMENTS ACTION TWILIGHT  
 USA 117012932  
 PA -628M -14F -17P  
 -26CM\$ -32NM\$ -42FM\$  
 1.4PL 0.7DPR 0.2CCR 1.4HCR 2.89SCS  
 PA TYPE 0.6 JPI 38%R -5

DAM:  
 DENAULTS CRUSH CORRINA  
 USA 119779976  
 TATTOO / DEAD18  
 CDCB PTA 08/01/2018 ORECS 32%R 8%ILE  
 -1060M -21F -29P -85CM\$ -89NM\$ -99FM\$ -19GM\$  
 1.3PL 1.7LIV 2.7DPR 3.3CCR 0.8HCR 2.99SCS  
 AJCA 08/01/2018 PTAT 19%R -0.1 JUI 9.0 JPI 25%R -23

SISTER(S):  
 DENAULTS IMPULS CC 83%  
 7-10 305 2 27440 4.4 1206 3.6 984 97DCR 3294C  
 SELLING AS LOT 9110

STORM VIEW DAIRY OWNER  
 SHOBNONIER, IL  
 DENAULT, NICHOLAS BREEDER  
 HERSCHER, IL

FOREST GLEN AVERY ACTION-ET  
 USA 111023978 GTHD BBR 100 JH1F JH2F 7JE590  
 CDCB GPTA 08/01/2018 23906DAUS 2798HRDS 4%RIP  
 99%R -326M -0.02% -19F 11%ILE  
 99%R 0.00% -12P 29CM\$ 32NM\$ 40FM\$ 42GM\$  
 2.7PL 4.0LIV 1.1DPR 0.9CCR 3.1HCR 3.00SCS  
 AJCA 08/01/2018 12183DAUS  
 GPTAT 99%R 1.3 GJUI 15.9 GJPI 99%R 17  
 JACE TINSEL OF HILLVIEW 91%  
 USA 115097599  
 TATTOO / M155  
 DHIA HERD # 33-19-0214 CONTROL # 155  
 1-11 305 2 8970 4.9 437 3.8 340 91DCR 1171C  
 3-00 274 2 10340 5.0 513 3.8 393 88DCR 1360C  
 3-10 305 2 13090 4.7 614 3.7 482 96DCR 1650C  
 305 2X ME AVG 3L 13357M 630F 491P 1690C  
 PPA -2877M -52F -67P / YD -2220M -29F -52P  
 CDCB PTA 08/01/2018 4RECS 62%R 8%ILE  
 -929M -9F -22P -81CM\$ -95NM\$ -123FM\$ -86GM\$  
 0.1PL 0.1LIV 0.3DPR -0.5CCR -0.4HCR 2.77SCS  
 AJCA 08/01/2018 PTAT 49%R -0.2 JUI 3.0 JPI 53%R -27

DEMENTS SAMBO CRUSH-ET  
 USA 116871941  
 PA -964M -17F -27P  
 -36CM\$ -38NM\$ -44FM\$  
 2.6PL 1.7DPR 2.7CCR 0.9HCR 3.10SCS  
 PA TYPE 1.0 JPI 41%R -18

DENAULTS W INT CANDY  
 USA 112081364  
 TATTOO / C61  
 CDCB PTA 08/01/2018 ORECS 25%R 2%ILE  
 -1538M -37F -43P -245CM\$ -251NM\$ -265FM\$ -148GM\$  
 -0.4PL 1.6LIV 3.3DPR 3.5CCR 0.8HCR 2.92SCS  
 AJCA 08/01/2018 PTAT 21%R -1.3 JUI 4.6 JPI 21%R -66  
 SIRE: WOODMOHR INTERNATIONAL

NEXT DAM:  
 DENAULTS REMAKE CC  
 SIRE: ROCK ELLA REMAKE-ET GJPI -16 5%ILE  
 4TH DAM:  
 VALHALLA GALAXY CC

# LOT 9137 DENAULTS TWILIGHT DARLA USA 118430504

BORN 01/11/2013 TATTOO / N113  
 DHIA HERD # 33-25-0010 CONTROL # 9137  
 FEMALE EFI 5.6%  
 4-02 305 2 23020 4.7 1083 3.4 787 98DCR 2719C  
 305 2X ME AVG 1L 22712M 1067F 781P 2699C

2-10 81% 4-08 81%  
 ST SR DF RA RW RL FA FU RH RUW UC UD TP TL RTR RTS  
 45 34 33 15 35 15 24 33 37 30 15 22 33 31 22 24

PPA -597M -62F -31P / YD -600M -58F -26P  
 CDCB PTA 08/01/2018 1RECS 46%R 4%ILE  
 -765M -38F -26P -203CM\$ -198NM\$ -187FM\$ -165GM\$  
 0.7PL 1.0LIV 0.7DPR 1.0CCR 1.1HCR 2.99SCS  
 AJCA 08/01/2018 PTAT 33%R -0.2 JUI 9.8 JPI 36%R -54  
 ST SR DF RA RW RL FA FU  
 0.6 0.0 -0.6 H0.8 0.3 P0.4 S0.2 1.4  
 RH RUW UC UD TP TL RTR RTS  
 -0.2 -0.8 -0.1 S1.9 W0.7 L0.5 W0.8 C0.1

FRESH: 08/11/2018  
 SELLING OPEN

SISTER(S):  
 DENAULTS MOTIVE DELLA 86%  
 2-04 305 2 18320 4.4 798 3.6 660 98DCR 2192C  
 SELLING AS LOT 9174

SIRE:  
 DEMENTS ACTION TWILIGHT  
 USA 117012932  
 PA -628M -14F -17P  
 -26CM\$ -32NM\$ -42FM\$  
 1.4PL 0.7DPR 0.2CCR 1.4HCR 2.89SCS  
 PA TYPE 0.6 JPI 38%R -5

DAM:  
 GIL-BAR EXCITATION DAKOTA  
 USA 116685711  
 TATTOO / G570  
 CDCB PTA 08/01/2018 0RECS 44%R 0%ILE  
 -1293M -67F -46P -423CM\$ -409NM\$ -381FM\$ -353GM\$  
 0.2PL 0.4LIV 0.6DPR 1.7CCR 0.9HCR 3.08SCS  
 AJCA 08/01/2018 PTAT 34%R -0.1 JUI 10.0 JPI 38%R-119

STORM VIEW DAIRY OWNER  
 SHOBONIER, IL  
 DENAULT, NICHOLAS BREEDER  
 HERSCHER, IL

FOREST GLEN AVERY ACTION-ET  
 USA 111023978 GTHD BBR 100 JH1F JH2F 7JE590  
 CDCB GPTA 08/01/2018 23906DAUS 2798HRDS 4%RIP  
 99%R -326M -0.02% -19F 11%ILE  
 99%R 0.00% -12P 29CM\$ 32NM\$ 40FM\$ 42GM\$  
 2.7PL 4.0LIV 1.1DPR 0.9CCR 3.1HCR 3.00SCS  
 AJCA 08/01/2018 12183DAUS  
 GPTAT 99%R 1.3 GJUI 15.9 GJPI 99%R 17

JACE TINSEL OF HILLVIEW 91%  
 USA 115097599  
 TATTOO / M155  
 DHIA HERD # 33-19-0214 CONTROL # 155  
 1-11 305 2 8970 4.9 437 3.8 340 91DCR 1171C  
 3-00 274 2 10340 5.0 513 3.8 393 88DCR 1360C  
 3-10 305 2 13090 4.7 614 3.7 482 96DCR 1650C  
 305 2X ME AVG 3L 13357M 630F 491P 1690C  
 PPA -2877M -52F -67P / YD -2220M -29F -52P  
 CDCB PTA 08/01/2018 4RECS 62%R 8%ILE  
 -929M -9F -22P -81CM\$ -95NM\$ -123FM\$ -86GM\$  
 0.1PL 0.1LIV 0.3DPR -0.5CCR -0.4HCR 2.77SCS  
 AJCA 08/01/2018 PTAT 49%R -0.2 JUI 3.0 JPI 53%R -27

BRIDON EXCITATION  
 JECAN000008572453 GT50K BBR 100 JH1F JH2F 200JE136  
 CDCB GPTA 08/01/2018 2793DAUS 901HRDS 8%RIP  
 99%R -1149M 0.12% -33F 2%ILE  
 99%R 0.03% -36P -220CM\$ -213NM\$ -202FM\$ -204GM\$  
 0.8PL 0.1LIV -0.9DPR 1.2CCR 1.0HCR 3.19SCS  
 AJCA 08/01/2018 1944DAUS  
 GPTAT 98%R 0.8 GJUI 24.3 GJPI 97%R -66

GIL-BAR VICTOR DELILAH 88%  
 USA 114384007  
 TATTOO / G432  
 DHIA HERD # 35-54-1076 CONTROL # 63  
 PPA -4236M -262F -155P / YD -3682M -235F -137P  
 CDCB PTA 08/01/2018 2RECS 51%R 0%ILE  
 -1703M -101F -64P -627CM\$ -607NM\$ -563FM\$ -493GM\$  
 -0.2PL 0.6LIV 2.5DPR 2.3CCR 0.7HCR 2.95SCS  
 AJCA 08/01/2018 PTAT 21%R -0.8 JUI 3.3 JPI 39%R-173  
 SIRE: STEPHAN SPARKLER VICTOR-ET GJPI -152 0%ILE

SISTER(S):  
 GIL-BAR RJ DORY 85%  
 7-02 305 2 16250 5.1 825 3.7 595 93DCR 2058C  
 GIL-BAR MUSKETEER DAZZLE 91%  
 GIL-BAR RM DANCER 84%

NEXT DAM:  
 VWF PRIDE MASTER DELLA 92%  
 5-01 305 2 19720 4.0 794 3.4 663 93DCR 2187C  
 SIRE: JIF MINNIES PRIDE JPI -206 0%ILE

4TH DAM:  
 VWF SB KING PAL DELLA



**LOT 9143 DENAULTS RENDITION JANIE USA 067229143**

BORN 06/05/2013  
 DHIA HERD # 33-25-0010 CONTROL # 9143  
 FEMALE EFI 4.2% AMERICAN ID 9143 / 9143  
 3-01 296 2 18720 5.2 978 4.0 745 96DCR 2579C  
 4-01 291 2 24120 5.4 1293 4.0 975 97DCR 3376C  
 5-00 47 2 3588 4.3 154 3.7 132 RIP  
 17237 824 667 PACT  
 305 2X ME AVG 2L 24888M 1300F 981P 3396C

3-08 86% 4-03 90%  
 ST SR DF RA RW RL FA FU RH RUW UC UD TP TL RTR RTS  
 41 25 42 28 37 24 27 39 37 40 27 20 34 20 40 33  
 PPA 1149M 130F 97P / YD -198M 62F 45P  
 CDCB PTA 08/01/2018 2RECS 55%R 7%ILE  
 -1017M -12F -15P -103CM\$ -126NM\$ -179FM\$ -110GM\$  
 -1.4PL 0.8LIV -0.4DPR 1.4CCR 1.0HCR 3.08SCS  
 PA TYPE -0.6 JUI JPI 33%R -89  
 ST SR DF RA RW RL FA FU  
 1.2 0.6 -0.7 H1.3 0.8 P0.8 S1.0 0.2  
 RH RUW UC UD TP TL RTR RTS  
 -0.9 -0.6 -0.5 S0.6 W0.2 L0.8

DAUGHTER(S):  
 STORMVIEW DISCO JAMIE  
 SELLING AS LOT 18033

SISTER(S):  
 GIL-BAR TWILIGHT JOURNEY 87%  
 4-02 305 2 17590 4.9 860 3.9 678 98DCR 2317C

SIRE:  
 SUNSET CANYON HR RENDITION-ET  
 USA 111556472 GTHD BBR 100 JH1F JH2F 11JE712  
 CDCB GPTA 08/01/2018 270DAUS 165HRDS 4%RIP  
 96%R -1084M 0.09% -34F 0%ILE  
 96%R 0.01% -38P -395CM\$ -382NM\$ -356FM\$ -359GM\$  
 -3.7PL 0.1LIV -1.7DPR 0.0CCR 1.7HCR 3.20SCS  
 AJCA 08/01/2018 180DAUS  
 GPTAT 94%R -0.7 GJUI -13.3 GJPI 92%R -134

DAM:  
 HAGEN KAPTAIN JAZZI  
 USA 116024394  
 TATTOO / H19  
 2-02 86% 3-04 88%  
 ST SR DF RA RW RL FA FU RH RUW UC UD TP TL RTR RTS  
 41 45 43 20 50 22 36 32 43 30 32 23 33 29  
 CDCB PTA 08/01/2018 0RECS 46%R 5%ILE  
 -1488M -33F -30P -138CM\$ -162NM\$ -215FM\$ -97GM\$  
 0.9PL 1.4LIV 2.2DPR 2.8CCR 0.3HCR 2.96SCS  
 AJCA 08/01/2018 PTAT 35%R -0.4 JUI 8.2 JPI 41%R -43

SISTER(S):  
 HAGEN COUNCILLER JACKI 88%  
 HAGEN COUNCILLER JODIE 84%  
 HAGEN DELUXE JILL 87%

FRESH: 06/16/2018  
 BRED: 09/03/2018 DUE: 06/09/2019 TO  
 OAKLANE DAZZLER DISCO 2127-ET  
 USA 067742127 7JE1528  
 CDCB GPTA 08/01/2018 0%RIP  
 76%R 547M 0.12% 51F 97%ILE  
 76%R 0.04% 28P 601CM\$ 577NM\$ 528FM\$ 534GM\$  
 7.2PL 2.8LIV 1.8DPR 2.1CCR 2.8HCR 2.73SCS  
 AJCA 08/01/2018 ODAUS  
 GPTAT 77%R 1.8 GJUI 29.4 GJPI 71%R 181

BRED USING SEXED SEMEN

79.7 LBS. MILK ON AUGUST TEST  
 SCCS: 1.1

STORM VIEW DAIRY OWNER  
 SHOBONIER, IL  
 DENAULT, NICHOLAS BREEDER  
 HERSCHER, IL

HOLLYLANE RENAISSANCE  
 JECAN00000138720 70JE9984  
 CDCB PTA 08/01/2018 1049DAUS 357HRDS 3%RIP  
 99%R -1530M 0.01% -71F 0%ILE  
 98%R 0.02% -51P -388CM\$ -377NM\$ -354FM\$ -334GM\$  
 2.1PL 1.5LIV 0.4DPR 1.8CCR 3.2HCR 3.14SCS  
 AJCA 08/01/2018 800DAUS  
 GPTAT 96%R 0.5 JUI 12.2 JPI 98%R -117

GIPRAT B MIDNIGHT SHADOW-ET 89%  
 JECAN000010013378 GT50K BBR 100 JH1F JH2F  
 TATTOO RDG / 21F  
 DHIA HERD # 92-23-0452 CONTROL # 3  
 2-10 305 2 22270 5.3 1183 3.9 862 94DCR 2805C  
 365 2 25364 5.3 1350 3.9 989 DHIR 3219C  
 305 2X ME AVG 1L 25182M 1318F 976P 3176C  
 PPA -652M 19F -5P / YD -1378M -13F -21P  
 CDCB GPTA 09/04/2018 1RECS 92%R 12%ILE  
 -416M 13F -6P -31CM\$ -40NM\$ -61FM\$ -62GM\$  
 -2.2PL -1.5LIV -1.9DPR -1.4CCR -0.1HCR 3.07SCS  
 AJCA 09/04/2018 GPTAT 88%R 0.7 GJUI -1.2 GJPI 88%R -23

AVONLEA RENAISSANCE KAPTAIN-ET  
 JECAN000010029913 GT50K BBR 100 JH1F JH2F 138JE2399  
 CDCB GPTA 08/01/2018 504DAUS 254HRDS 5%RIP  
 98%R -2072M 0.14% -74F 0%ILE  
 98%R 0.04% -67P -435CM\$ -427NM\$ -409FM\$ -286GM\$  
 0.8PL 1.8LIV 4.0DPR 5.4CCR 3.3HCR 3.02SCS  
 AJCA 08/01/2018 360DAUS  
 GPTAT 96%R -0.3 GJUI 16.2 GJPI 94%R -130

HAGEN SATURN JO JO 90%  
 USA 110545855  
 TATTOO / H5  
 DHIA HERD # 35-54-0216 CONTROL # 836  
 PPA -2357M -34F -18P / YD -2402M -24F -27P  
 CDCB PTA 08/01/2018 5RECS 61%R 10%ILE  
 -1208M -11F -15P -32CM\$ -68NM\$ -145FM\$ -68GM\$  
 1.0PL 1.1LIV 0.4DPR 0.2CCR -2.6HCR 2.92SCS  
 AJCA 08/01/2018 PTAT 37%R -0.9 JUI -1.8 JPI 52%R -18  
 SIRE: VAN HOLME IMPERIALS SATURN GJPI -21 6%ILE

SISTER(S):  
 HAGEN JUDE JAMIE 88%  
 HAGEN COUNCILLER JAMI 83%  
 HAGEN DELUXE JERI 83%

NEXT DAM:  
 HAGEN GLASS JOELLE 88%  
 SIRE: WF/L&M BERRETTA GLASS-ET GJPI -36 3%ILE

4TH DAM:  
 HAGEN IMPERIAL JULIE

# LOT 9145 DENAULTS RENDITION MOLLY USA 067339145

BORN 06/15/2013  
 DHIA HERD # 33-25-0010 CONTROL # 9145  
 FEMALE EFI 5.3% AMERICAN ID 9145 / 9145

3-00	305	2	14760	5.0	738	3.6	536	96DCR	1853C
4-00	274	2	13430	4.5	602	3.6	485	97DCR	1635C
5-00	48	2	2619	6.7	176	3.2	84	RIP	
			13281		769		449	PACT	
305 2X ME AVG		2L	16172M		760F		578P	1979C	

3-08 85% 4-02 86%  
 ST SR DF RA RW RL FA FU RH RUW UC UD TP TL RTR RTS  
 43 42 36 18 43 25 27 40 43 25 37 24 33 18 36 25  
 PPA -3358M -145F -118P / YD -3826M -171F -136P  
 CDCB PTA 08/01/2018 2RECS 52%R 0%ILE  
 -1306M -54F -47P -470CM\$ -456NM\$ -427FM\$ -402GM\$  
 -2.9PL 0.0LIV -0.4DPR 0.9CCR 1.1HCR 3.05SCS

DAUGHTER(S):  
 STORMVIEW CHROME MILA  
 SELLING AS LOT 18032  
 STORM VIEW OLIVER MINDY  
 SELLING AS LOT 17043

SISTER(S):  
 STORM VIEW CHROME MASSI  
 SELLING AS LOT 17030

SIRE:  
 SUNSET CANYON HR RENDITION-ET  
 USA 111556472 GTHD BBR 100 JH1F JH2F 11JE712  
 CDCB GPTA 08/01/2018 270DAUS 165HRDS 4%RIP  
 96%R -1084M 0.09% -34F 0%ILE  
 96%R 0.01% -38P -395CM\$ -382NM\$ -356FM\$ -359GM\$  
 -3.7PL 0.1LIV -1.7DPR 0.0CCR 1.7HCR 3.20SCS  
 AJCA 08/01/2018 180DAUS  
 GPTAT 94%R -0.7 GJUI -13.3 GJPI 92%R -134

DAM:  
 DENAULTS PHOENIX MASTEDON  
 USA 067529106  
 DHIA HERD # 33-25-0010 CONTROL # 9106

8-03	252	2	18110	4.5	817	3.5	636	94DCR	2187C
9-02	264	2	17800	4.7	845	3.6	632	96DCR	2185C
10-01	76	2	4244	3.8	162	3.2	136	RIP	
			13430		600		455	PACT	
305 2X ME AVG		2L	21534M		1031F		764P	2639C	

8-10 87% 9-05 91%  
 ST SR DF RA RW RL FA FU RH RUW UC UD TP TL RTR RTS  
 33 45 46 23 43 25 29 44 41 40 33 15 30 30 42 30  
 CDCB PTA 08/01/2018 0RECS 30%R 0%ILE  
 -1209M -47F -37P -351CM\$ -351NM\$ -352FM\$ -273GM\$  
 -2.2PL -0.1LIV 1.3DPR 1.8CCR 0.5HCR 2.91SCS  
 SELLING AS LOT 9106

FRESH: 06/15/2018  
 SELLING OPEN  
 54.5 LBS. MILK ON AUGUST TEST  
 SCCS: 4.0

STORM VIEW DAIRY OWNER  
 SHOBNONIER, IL  
 DENAULT, NEIL BREEDER  
 VILLA PARK, IL

HOLLYLANE RENAISSANCE  
 JECAN000000138720 70JE9984  
 CDCB PTA 08/01/2018 1049DAUS 357HRDS 3%RIP  
 99%R -1530M 0.01% -71F 0%ILE  
 98%R 0.02% -51P -388CM\$ -377NM\$ -354FM\$ -334GM\$  
 2.1PL 1.5LIV 0.4DPR 1.8CCR 3.2HCR 3.14SCS  
 AJCA 08/01/2018 800DAUS  
 GPTAT 96%R 0.5 JUI 12.2 JPI 98%R -117

GIPRAT B MIDNIGHT SHADOW-ET 89%  
 JECAN000010013378 GT50K BBR 100 JH1F JH2F  
 TATTOO RDG / 21F  
 DHIA HERD # 92-23-0452 CONTROL # 3  
 2-10 305 2 22270 5.3 1183 3.9 862 94DCR 2805C  
 365 2 25364 5.3 1350 3.9 989 DHIR 3219C  
 305 2X ME AVG 1L 25182M 1318F 976P 3176C  
 PPA -652M 19F -5P / YD -1378M -13F -21P  
 CDCB GPTA 09/04/2018 1RECS 92%R 12%ILE  
 -416M 13F -6P -31CM\$ -40NM\$ -61FM\$ -62GM\$  
 -2.2PL -1.5LIV -1.9DPR -1.4CCR -0.1HCR 3.07SCS  
 AJCA 09/04/2018 GPTAT 88%R 0.7 GJUI -1.2 GJPI 88%R -23

BOHNERTS BIG TIME PHOENIX  
 USA 113053461  
 PA -684M -25F -16P  
 -198CM\$ -206NM\$ -225FM\$  
 -1.6PL -1.3DPR -1.2CCR -1.1HCR 2.97SCS  
 PA TYPE 0.1 JPI 38%R -59

DENAULTS INT ELLA  
 USA 112618227  
 TATTOO ND99 /  
 SIRE: WOODMOHR INTERNATIONAL

NEXT DAM:  
 FINISHLINE BLSH ELLEN 77%  
 2-01 305 2 13410 4.8 644 4.0 531 DHIR 1724C  
 SIRE: BARMORE LESTER SEA HERO-ET JPI -129 0%ILE

4TH DAM:  
 FINISHLINE BSA ERICA 74%  
 7-05 305 2 22100 4.3 956 3.8 840 DHIR 2626C

LOT 9146 DENAULTS RENDITION SUNNY USA 067339146

BORN 06/18/2013  
 DHIA HERD # 33-89-0011 CONTROL # 9146  
 FEMALE EFI 4.1% AMERICAN ID 9146 / 9146  
 3-03 305 2 14750 6.0 888 4.1 604 99DCR 2092C  
 305 2X ME AVG 2L 15988M 934F 652P 2256C  
 3-07 90% 4-11 91%  
 ST SR DF RA RW RL FA FU RH RUW UC UD TP TL RTR RTS  
 43 36 47 19 39 33 33 47 28 49 33 11 38 22 38 33  
 PPA -2345M -2F -46P / YD -3198M -51F -80P  
 CDCB PTA 08/01/2018 2RECS 54%R 0%ILE  
 -1706M -45F -50P -426CM\$ -424NM\$ -424FM\$ -362GM\$  
 -2.8PL 0.2LIV 0.2DPR 0.9CCR 0.9HCR 3.16SCS  
 PA TYPE -0.8 JUI JPI 33%-154  
 ST SR DF RA RW RL FA FU  
 1.1 0.4 -1.1 H0.9 0.6 P0.8 S0.7 0.1  
 RH RUW UC UD TP TL RTR RTS  
 -1.5 -1.1 -0.6 S0.8 C0.0 L0.4

FRESH: 12/02/2017  
 BRED: 08/23/2018 DUE: 05/29/2019 TO  
 BUTTERCREST SAVVY  
 USA 118695189 7JE1409  
 CDCB GPTA 08/01/2018 52DAUS 32HRDS 81%RIP  
 88%R 530M 0.02% 29F 48%ILE  
 89%R -0.03% 12P 307CM\$ 314NM\$ 330FM\$ 287GM\$  
 3.7PL 1.8LIV 0.6DPR 0.7CCR 1.8HCR 3.06SCS  
 AJCA 08/01/2018 24DAUS  
 GPTAT 83%R 2.3 GJUI 23.2 GJPI 82%R 89

DAUGHTER(S):  
 STORMVIEW OLIVER SUNDAE  
 SELLING AS LOT 17080  
 DENAULTS NAVIGATOR SUNDANCE  
 SELLING AS LOT 16035

SISTER(S):  
 DENAULTS MOTIVE SONIA 90%  
 3-02 286 2 17420 4.7 813 3.3 575 97DCR 1985C

SIRE:  
 SUNSET CANYON HR RENDITION-ET  
 USA 111556472 GTHD BBR 100 JH1F JH2F 11JE712  
 CDCB GPTA 08/01/2018 270DAUS 165HRDS 4%RIP  
 96%R -1084M 0.09% -34F 0%ILE  
 96%R 0.01% -38P -395CM\$ -382NM\$ -356FM\$ -359GM\$  
 -3.7PL 0.1LIV -1.7DPR 0.0CCR 1.7HCR 3.20SCS  
 AJCA 08/01/2018 180DAUS  
 GPTAT 94%R -0.7 GJUI -13.3 GJPI 92%R -134

DAM:  
 PM JURISDICTION SUZIE  
 USA 117948891  
 TATTOO / R76  
 CDCB PTA 08/01/2018 ORECS 43%R 0%ILE  
 -2238M -77F -71P -597CM\$ -587NM\$ -570FM\$ -473GM\$  
 -2.1PL 0.2LIV 2.1DPR 1.9CCR 0.0HCR 3.12SCS  
 AJCA 08/01/2018 PTAT 36%R -0.9 JUI 6.8 JPI 38%-174

SISTER(S):  
 PM JD SASSY 92%

STORM VIEW DAIRY OWNER  
 SHOBONIER, IL  
 DENAULT, NICHOLAS BREEDER  
 HERSCHER, IL

HOLLYLANE RENAISSANCE  
 JECAN00000138720 70JE9984  
 CDCB PTA 08/01/2018 1049DAUS 357HRDS 3%RIP  
 99%R -1530M 0.01% -71F 0%ILE  
 98%R 0.02% -51P -388CM\$ -377NM\$ -354FM\$ -334GM\$  
 2.1PL 1.5LIV 0.4DPR 1.8CCR 3.2HCR 3.14SCS  
 AJCA 08/01/2018 800DAUS  
 GPTAT 96%R 0.5 JUI 12.2 JPI 98%R -117  
 GIPRAT B MIDNIGHT SHADOW-ET 89%  
 JECAN000010013378 GT50K BBR 100 JH1F JH2F  
 TATTOO RDG / 21F  
 DHIA HERD # 92-23-0452 CONTROL # 3  
 2-10 305 2 22270 5.3 1183 3.9 862 94DCR 2805C  
 365 2 25364 5.3 1350 3.9 989 DHIR 3219C  
 305 2X ME AVG 1L 25182M 1318F 976P 3176C  
 PPA -652M 19F -5P / YD -1378M -13F -21P  
 CDCB GPTA 09/04/2018 1RECS 92%R 12%ILE  
 -416M 13F -6P -31CM\$ -40NM\$ -61FM\$ -62GM\$  
 -2.2PL -1.5LIV -1.9DPR -1.4CCR -0.1HCR 3.07SCS  
 AJCA 09/04/2018 GPTAT 88%R 0.7 GJUI -1.2 GJPI 88%R -23

JEWELS JURISDICTION-ET  
 USA 113886168 GT50K BBR 100 JH1F JH2F 94JE3465  
 CDCB GPTA 08/01/2018 658DAUS 374HRDS 3%RIP  
 98%R -2054M 0.14% -72F 0%ILE  
 98%R 0.03% -68P -573CM\$ -557NM\$ -527FM\$ -455GM\$  
 -1.6PL 0.5LIV 2.0DPR 1.0CCR 0.2HCR 3.25SCS  
 AJCA 08/01/2018 473DAUS  
 GPTAT 96%R -0.8 GJUI 6.7 GJPI 95%R -172  
 PM SPARKLING SPUMANTE-ET 87%  
 USA 112550004  
 TATTOO U1 /  
 CDCB PTA 12/01/2013 ORECS 34%R 0%ILE  
 -2007M -72F -63P -524CM\$ -506NM\$ -504FM\$  
 -2.6PL 0.9DPR 1.1CCR 1.0HCR 2.98SCS  
 AJCA 08/01/2018 PTAT 33%R -1.3 JUI 3.4 JPI 32%-213  
 SIRE: GIL-BAR UNIQUE SPARKLER GJPI -158 0%ILE

NEXT DAM:  
 DANDY X TRACI  
 SIRE: CHAS SURVILLE DANDY  
 4TH DAM:  
 IMPERIAL X TRACI 88%

# LOT 9147 KILGUS KALVIN PELA USA 119049169

BORN 06/23/2013 TATTOO / N7  
 DHIA HERD # 33-25-0010 CONTROL # 9147  
 FEMALE EFI 7.0%

3-00 305 2 16990 5.0 847 3.6 611 96DCR 2112C  
 4-03 299 2 18303 5.1 935 3.7 682 RIP  
 18499 946 689 PACT  
 305 2X ME AVG 1L 19587M 957F 692P 2392C

2-05 87% 3-07 87%  
 ST SR DF RA RW RL FA FU RH RUW UC UD TP TL RTR RTS  
 42 34 35 18 36 37 25 31 43 37 31 29 35 25 34 33

PPA -1421M -29F -48P / YD -1225M -28F -42P  
 CDCB PTA 08/01/2018 2RECS 49%R 11%ILE  
 -627M -13F -19P -53CM\$ -54NM\$ -55FM\$ -78GM\$  
 1.5PL 1.0LIV -1.0DPR -0.9CCR 0.8HCR 2.95SCS  
 AJCA 08/01/2018 PTAT 39%R 0.6 JUI 15.6 JPI 38%R -15

ST SR DF RA RW RL FA FU  
 0.0 -0.4 0.3 H1.0 0.1 P0.2 S0.5 1.3  
 RH RUW UC UD TP TL RTR RTS  
 0.6 0.1 0.4 S1.6 C1.4 L0.1 C1.1 B0.6

FRESH: 10/07/2017  
 BRED: 01/15/2018 DUE: 10/21/2018 TO  
 RIVER VALLEY CECE CHROME-ET  
 JE840003012423929 7JE5004  
 CDCB GPTA 08/01/2018 848DAUS 167HRDS 60%RIP  
 98%R 1176M 0.07% 70F 95%ILE  
 98%R 0.01% 44P 593CM\$ 573NM\$ 533FM\$ 512GM\$  
 5.0PL -2.9LIV 0.0DPR 0.4CCR 2.8HCR 2.71SCS  
 AJCA 08/01/2018 488DAUS  
 GPTAT 97%R 2.6 GJUI 30.9 GJPI 93%R 193

35.6 LBS. MILK ON AUGUST TEST  
 SCCS: 2.1

DAUGHTER(S):  
 STORMVIEW WILDCAT PARDI  
 SELLING AS LOT 17072

SIRE:  
 KILGUS ECLIPSE KALVIN  
 USA 117585582  
 PA -156M 3F 2P  
 13CM\$ 3NM\$ -19FM\$  
 0.3PL -2.4DPR -2.2CCR 1.7HCR 3.06SCS  
 PA TYPE 0.9 JPI 39%R 6

DAM:  
 RIVERSBEND BIG SHOW PROMISE  
 USA 116645302  
 TATTOO / RB43  
 DHIA HERD # 33-51-0672 CONTROL # 470

2-10 305 2 14170 5.0 704 3.7 519 97DCR 1795C  
 305 2X ME AVG 1L 15139M 750F 554P 1916C

3-05 82%  
 ST SR DF RA RW RL FA FU RH RUW UC UD TP TL RTR RTS  
 28 24 29 20 28 28 32 32 30 26 35 30 18

PPA -1912M -41F -57P / YD -1827M -39F -57P  
 CDCB PTA 08/01/2018 2RECS 56%R 9%ILE  
 -912M -24F -29P -88CM\$ -88NM\$ -87FM\$ -86GM\$  
 2.4PL 1.7LIV 0.2DPR 0.8CCR -0.1HCR 2.85SCS  
 AJCA 08/01/2018 PTAT 50%R 0.3 JUI 14.8 JPI 47%R -23

STORM VIEW DAIRY OWNER  
 SHOBONIER, IL  
 KILGUS, TRENT BREEDER  
 FAIRBURY, IL

MAACK DAIRY ECLIPES-P-ET  
 USA 114845461 GT50K BBR 100 JH1F JH2F 7JE860  
 CDCB GPTA 08/01/2018 14167DAUS 1971HRDS 6%RIP  
 99%R -495M 0.17% 9F 5%ILE  
 99%R 0.05% -8P -51CM\$ -57NM\$ -73FM\$ -159GM\$  
 -1.2PL 1.5LIV -5.0DPR -3.8CCR 4.2HCR 3.24SCS  
 AJCA 08/01/2018 6069DAUS  
 GPTAT 99%R 1.2 GJUI 14.0 GJPI 99%R -23

KILGUS IATOLA KAYLA 90%  
 USA 116064815  
 TATTOO / K403  
 DHIA HERD # 33-51-0672 CONTROL # 403

1-11 305 2 15020 4.3 652 3.6 547 93DCR 1802C  
 3-00 286 2 17830 4.2 755 3.5 621 85DCR 2068C  
 3-11 292 2 17420 4.2 736 3.6 628 95DCR 2049C  
 4-11 305 2 18250 4.3 781 3.6 653 97DCR 2155C  
 305 2X ME AVG 5L 17188M 732F 613P 2019C  
 PPA 112M -29F 17P / YD 556M -10F 30P  
 CDCB PTA 08/01/2018 5RECS 65%R 25%ILE  
 184M -4F 12P 77CM\$ 63NM\$ 36FM\$ 57GM\$  
 1.8PL -2.1LIV 0.3DPR -0.5CCR -0.8HCR 2.87SCS  
 AJCA 08/01/2018 PTAT 56%R 0.5 JUI 7.9 JPI 57%R 34

RJF BIG SHOW  
 JECAN000008804402 GT50K BBR 100 JH1F JH2F 200JE323  
 CDCB GPTA 08/01/2018 1042DAUS 455HRDS 2%RIP  
 97%R -846M 0.07% -27F 5%ILE  
 97%R 0.03% -24P -74CM\$ -76NM\$ -82FM\$ -100GM\$  
 2.8PL 2.8LIV -0.6DPR 0.4CCR -0.7HCR 2.97SCS  
 AJCA 08/01/2018 742DAUS  
 GPTAT 94%R 0.6 GJUI 10.9 GJPI 94%R -28

DEMENTS COUNCILLER POLLY 89%  
 USA 114826909  
 TATTOO / D468  
 DHIA HERD # 33-51-0672 CONTROL # 694

3-04 287 2 15550 5.5 853 3.6 566 93DCR 1957C  
 4-03 305 2 15410 4.7 729 3.6 562 88DCR 1943C  
 5-03 297 2 16120 5.6 902 3.6 581 95DCR 2009C  
 305 2X ME AVG 3L 16259M 863F 593P 2049C  
 PPA -1693M -9F -49P / YD -1819M -24F -56P  
 CDCB PTA 08/01/2018 4RECS 56%R 9%ILE  
 -1017M -25F -32P -87CM\$ -88NM\$ -89FM\$ -53GM\$  
 3.0PL 0.6LIV 1.8DPR 1.2CCR 0.4HCR 2.81SCS  
 AJCA 08/01/2018 PTAT 50%R 0.1 JUI 16.6 JPI 48%R -23  
 SIRE: GLENHOLME COUNCILLER GJPI -56 3%ILE

SISTER(S):  
 DEMENTS FIRE PAM 87%  
 3-02 279 3 22270 5.2 1154 3.7 815 93DCR 2819C

NEXT DAM:  
 DEMENTS MAGICIAN PENNY 91%  
 4-05 305 2 15260 3.8 584 3.0 462 88DCR 1570C  
 SIRE: BELLES MAGICIAN-ET JPI -87 0%ILE

4TH DAM:  
 DEMENT SAMBO PATSY 87%  
 3-06 305 2 15290 4.1 624 3.3 500 93DCR 1689C



PUMPKIN HILL LEGEND ROMELA-P, E-91%  
FOURTH DAM OF LOT 9148

## LOT 9148 KILGUS KALVIN ROXY USA 119049842

BORN 06/24/2013 TATTOO / N8  
DHIA HERD # 33-25-0010 CONTROL # 9148  
FEMALE EFI 7.0%

3-03	287	2	15360	5.5	841	3.8	586	97DCR	2028C
4-03	305	2	19180	5.6	1079	4.0	762	98DCR	2638C
305 2X ME AVG			2L 19165M		1034F		732P		2533C

2-05	86%	3-07	90%	4-11	91%										
ST	SR	DF	RA	RW	RL	FA	FU	RH	RUW	UC	UD	TP	TL	RTR	RTS
33	33	38	19	39	23	33	39	38	49	38	23	38	36	39	33

PPA -1196M 29F -19P / YD -980M 24F -15P  
CDCB PTA 08/01/2018 2RECS 48%R 15%ILE  
-466M 3F -9P -5CM\$ -12NM\$ -29FM\$ -51GM\$  
0.6PL -0.2LIV -1.7DPR -1.3CCR 0.6HCR 3.04SCS  
AJCA 08/01/2018 PTAT 37%R 0.9 JUI 11.9 JPI 37%R -5

ST	SR	DF	RA	RW	RL	FA	FU
0.0	-0.2	0.1	L0.2	0.1	S0.1	L0.1	0.7
RH	RUW	UC	UD	TP	TL	RTR	RTS
0.9	0.5	0.5	S1.1	C0.5	L0.0	C0.2	B0.0

DAUGHTER(S):  
STORMVIEW PRIMERO REGANN  
SELLING AS LOT 17067  
DENAULTS TEXAS ROWENA  
SELLING AS LOT 16039

SISTER(S):  
RIVERSBEND HIRED GUN RASCAL 86%  
3-05 276 2 15650 4.2 663 3.3 522 96DCR 1782C  
DENAULTS IRWIN ROBIN 93%  
2-11 305 2 21510 5.1 1087 3.7 792 98DCR 2739C  
SELLING AS LOT 9168  
DEFAULTS LEGAL RAE 84%  
1-10 305 2 19510 4.9 953 3.6 709 97DCR 2452C  
SELLING AS LOT 9191

SIRE:  
KILGUS ECLIPSE KALVIN  
USA 117585582  
PA -156M 3F 2P  
13CM\$ 3NM\$ -19FM\$  
0.3PL -2.4DPR -2.2CCR 1.7HCR 3.06SCS  
PA TYPE 0.9 JPI 39%R 6

DAM:  
RIVERSBEND GOLDRUSH RAZZ  
USA 117165836  
TATTOO / RB46  
DHIA HERD # 33-51-0672 CONTROL # 46

1-11	305	2	13230	4.6	614	3.6	477	95DCR	1643C
305 2X ME AVG			1L 16169M		756F		593P		2032C

2-00	84%														
ST	SR	DF	RA	RW	RL	FA	FU	RH	RUW	UC	UD	TP	TL	RTR	RTS
25	26	32	27	31	26	31	38	37	34	25	36	34	32		

PPA -1202M -16F -36P / YD -1805M -27F -50P  
CDCB PTA 08/01/2018 1RECS 53%R 10%ILE  
-431M -4F -12P -66CM\$ -67NM\$ -70FM\$ -82GM\$  
0.1PL -0.5LIV -0.9DPR -0.6CCR -0.5HCR 3.02SCS  
AJCA 08/01/2018 PTAT 40%R 0.5 JUI 4.7 JPI 41%R -23

FRESH: 09/27/2017  
BRED: 08/17/2018 DUE: 05/23/2019  
TO A LIMOUSIN BULL (7LM15)

STORM VIEW DAIRY OWNER  
SHOBONIER, IL  
SPRINGER, WHITNEY ANNE BREEDER  
FISHER, IL

MAACK DAIRY ECLIPES-P-ET  
USA 114845461 GT50K BBR 100 JH1F JH2F 7JE860  
CDCB GPTA 08/01/2018 14167DAUS 1971HRDS 6%RIP  
99%R -495M 0.17% 9F 5%ILE  
99%R 0.05% -8P -51CM\$ -57NM\$ -73FM\$ -159GM\$  
-1.2PL 1.5LIV -5.0DPR -3.8CCR 4.2HCR 3.24SCS  
AJCA 08/01/2018 6069DAUS  
GPTAT 99%R 1.2 GJUI 14.0 GJPI 99%R -23

KILGUS IATOLA KAYLA 90%  
USA 116064815  
TATTOO / K403  
DHIA HERD # 33-51-0672 CONTROL # 403

1-11	305	2	15020	4.3	652	3.6	547	93DCR	1802C
3-00	286	2	17830	4.2	755	3.5	621	85DCR	2068C
3-11	292	2	17420	4.2	736	3.6	628	95DCR	2049C
4-11	305	2	18250	4.3	781	3.6	653	97DCR	2155C
305 2X ME AVG			5L 17188M		732F		613P		2019C
PPA	112M	-29F	17P / YD	556M	-10F	30P			
CDCB PTA	08/01/2018	5RECS	65%R	25%ILE					
184M	-4F	12P	77CM\$	63NM\$	36FM\$	57GM\$			
1.8PL	-2.1LIV	0.3DPR	-0.5CCR	-0.8HCR	2.87SCS				
AJCA 08/01/2018	PTAT 56%R	0.5	JUI 7.9	JPI 57%R	34				

KILGUS FINALIST GOLDRUSH-ET  
USA 116065245  
PA -42M -19F -10P  
-190CM\$ -175NM\$ -143FM\$  
-1.8PL -1.1DPR -0.9CCR -1.2HCR 3.04SCS  
PA TYPE 0.2 JPI 39%R -52

RIVERSBEND SULTAN RITZ  
USA 115892381  
TATTOO / RB33  
CDCB PTA 08/01/2018 ORECS 41%R 9%ILE  
-814M -14F -21P -76CM\$ -82NM\$ -95FM\$ -78GM\$  
1.7PL -0.1LIV 0.1DPR 0.7CCR 0.1HCR 2.97SCS  
AJCA 08/01/2018 PTAT 39%R 0.3 JUI 6.5 JPI 38%R -28  
SIRE: SHF CENTURION SULTAN GJPI 1 9%ILE

NEXT DAM:  
DEMENTS LESTER ROSY 86%  
5-04 305 2 18320 4.3 791 3.3 605 89DCR 2089C  
SIRE: DEMENTS LESTER DANDY JPI -73 1%ILE

4TH DAM:  
PUMPKIN HILL LEGEND ROMELA-P 91%  
10-07 305 2 20470 3.8 788 3.2 653 98DCR 2106C



# LOT 9152 KILGUS KALVIN DARCY USA 11933332

BORN 07/12/2013 TATTOO / N31  
 DHIA HERD # 33-25-0010 CONTROL # 9152  
 FEMALE EFI 7.2%

3-03	305	2	14290	5.8	823	4.1	591	98DCR	2047C
4-05	227	2	13684	5.7	781	4.0	550	RIP	
			15974		935		651	PACT	
305	2X	ME	AVG	1L	15575M	867F	632P	2189C	

2-04 82% 3-07 84%

ST	SR	DF	RA	RW	RL	FA	FU	RH	RUW	UC	UD	TP	TL	RTR	RTS
36	33	35	34	33	33	25	31	39	44	32	31	27	38	34	37

PPA -2099M -19F -42P / YD -1750M -16F -34P  
 CDCB PTA 08/01/2018 2RECS 49%R 11%ILE  
 -553M OF -10P -38CM\$ -47NM\$ -68FM\$ -87GM\$  
 0.0PL 0.9LIV -1.9DPR -1.6CCR 1.9HCR 3.07SCS  
 AJCA 08/01/2018 PTAT 37%R 0.4 JUI 1.2 JPI 38%R -17

ST	SR	DF	RA	RW	RL	FA	FU
1.2	-0.2	0.9	L0.8	-0.4	50.6	L0.7	-0.8
RH	RUW	UC	UD	TP	TL	RTR	RTS
0.7	0.7	0.9	D0.3	C0.3	L0.6	C0.2	B1.0

FRESH: 12/18/2017  
 BRED: 08/17/2018 DUE: 05/23/2019 TO  
 RIVER VALLEY CECE CHROME-ET  
 JE840003012423929 7JE5004  
 CDCB GPTA 08/01/2018 848DAUS 167HRDS 60%RIP  
 98%R 1176M 0.07% 70F 95%ILE  
 98%R 0.01% 44P 593CM\$ 573NM\$ 533FM\$ 512GM\$  
 5.0PL -2.9LIV 0.0DPR 0.4CCR 2.8HCR 2.71SCS  
 AJCA 08/01/2018 488DAUS  
 GPTAT 97%R 2.6 GJUI 30.9 GJPI 93%R 193  
 37.7 LBS. MILK ON AUGUST TEST  
 SCCS: 4.0

SISTER(S):  
 DENAULTS EMBLEM DANDY  
 SELLING AS LOT 16027

SIRE:  
 KILGUS ECLIPSE KALVIN  
 USA 117585582  
 PA -156M 3F 2P  
 13CM\$ 3NM\$ -19FM\$  
 0.3PL -2.4DPR -2.2CCR 1.7HCR 3.06SCS  
 PA TYPE 0.9 JPI 39%R 6

DAM:  
 RIVERSBEND ECLIPES DERBY  
 USA 117967090  
 TATTOO / RB50  
 DHIA HERD # 33-25-0010 CONTROL # 9122

5-00	286	2	16400	5.4	881	4.0	659	97DCR	2282C
6-00	290	2	20410	5.4	1094	4.0	814	98DCR	2818C
305	2X	ME	AVG	2L	20296M	1068F	786P	2718C	

4-03 90%

ST	SR	DF	RA	RW	RL	FA	FU	RH	RUW	UC	UD	TP	TL	RTR	RTS
38	37	48	37	36	16	35	37	38	46	34	26	23	35	36	46

PPA -818M 24F 8P / YD -639M 25F 3P  
 CDCB PTA 08/01/2018 2RECS 58%R 14%ILE  
 -445M 2F -8P -12CM\$ -18NM\$ -34FM\$ -64GM\$  
 0.5PL 1.7LIV -1.7DPR -1.8CCR 2.1HCR 3.09SCS  
 AJCA 08/01/2018 PTAT 40%R 0.3 JUI 1.4 JPI 49%R -12

SISTER(S):  
 RIVERSBEND LEGIONAIRE DEMI 91%  
 3-02 305 2 18950 5.3 1006 3.6 678 97DCR 2344C

STORM VIEW DAIRY OWNER  
 SHOBONIER, IL  
 SPRINGER, WHITNEY ANNE BREEDER  
 FISHER, IL

MAACK DAIRY ECLIPES-P-ET  
 USA 114845461 GT50K BBR 100 JH1F JH2F 7JE860  
 CDCB GPTA 08/01/2018 14167DAUS 1971HRDS 6%RIP  
 99%R -495M 0.17% 9F 5%ILE  
 99%R 0.05% -8P -51CM\$ -57NM\$ -73FM\$ -159GM\$  
 -1.2PL 1.5LIV -5.0DPR -3.8CCR 4.2HCR 3.24SCS  
 AJCA 08/01/2018 6069DAUS  
 GPTAT 99%R 1.2 GJUI 14.0 GJPI 99%R -23

KILGUS IATOLA KAYLA 90%  
 USA 116064815  
 TATTOO / K403  
 DHIA HERD # 33-51-0672 CONTROL # 403

1-11	305	2	15020	4.3	652	3.6	547	93DCR	1802C
3-00	286	2	17830	4.2	755	3.5	621	85DCR	2068C
3-11	292	2	17420	4.2	736	3.6	628	95DCR	2049C
4-11	305	2	18250	4.3	781	3.6	653	97DCR	2155C
305	2X	ME	AVG	5L	17188M	732F	613P	2019C	

PPA 112M -29F 17P / YD 556M -10F 30P  
 CDCB PTA 08/01/2018 5RECS 65%R 25%ILE  
 184M -4F 12P 77CM\$ 63NM\$ 36FM\$ 57GM\$  
 1.8PL -2.1LIV 0.3DPR -0.5CCR -0.8HCR 2.87SCS  
 AJCA 08/01/2018 PTAT 56%R 0.5 JUI 7.9 JPI 57%R 34

MAACK DAIRY ECLIPES-P-ET  
 USA 114845461 GT50K BBR 100 JH1F JH2F 7JE860  
 CDCB GPTA 08/01/2018 14167DAUS 1971HRDS 6%RIP  
 99%R -495M 0.17% 9F 5%ILE  
 99%R 0.05% -8P -51CM\$ -57NM\$ -73FM\$ -159GM\$  
 -1.2PL 1.5LIV -5.0DPR -3.8CCR 4.2HCR 3.24SCS  
 AJCA 08/01/2018 6069DAUS  
 GPTAT 99%R 1.2 GJUI 14.0 GJPI 99%R -23

RIVERSBEND BRAZO DESTINY {6} 90%  
 USA 115892439  
 TATTOO / BR28  
 DHIA HERD # 33-51-0672 CONTROL # 5887

2-03	305	2	15050	4.4	669	3.5	527	90DCR	1800C
3-03	265	2	16080	4.6	741	3.4	552	91DCR	1907C
4-02	305	2	14250	4.8	680	3.6	520	96DCR	1798C
305	2X	ME	AVG	4L	17220M	768F	586P	2013C	

PPA 521M 5F -17P / YD -131M -16F -28P  
 CDCB PTA 08/01/2018 4RECS 59%R 11%ILE  
 -267M -15F -15P -63CM\$ -53NM\$ -30FM\$ -37GM\$  
 1.9PL 1.8LIV 1.4DPR 0.1CCR 0.0HCR 2.95SCS  
 AJCA 08/01/2018 PTAT 49%R -0.4 JUI -6.9 JPI 50%R -24  
 SIRE: SIL-MIST RMBM BUTTONS BRAZO {5}-ET GJPI 22 15%ILE

NEXT DAM:  
 FOUR STAR BROADWAY DAISY-TRIPLET 81%  
 2-11 305 2 12750 5.0 643 3.6 461 88DCR 1594C  
 SIRE: TOWNSIDE JUNO BROADWAY JPI -65 3%ILE

4TH DAM:  
 FOUR STAR DAHLIA 84%  
 4-05 305 2 14010 5.0 707 3.5 494 99DCR 1707C

# LOT 9156 DENAULTS RENDITION PATRICE USA 067319156

BORN 09/13/2013  
 DHIA HERD # 33-25-0010 CONTROL # 9156  
 FEMALE EFI 5.7% AMERICAN ID 9156 / 9156  
 3-05 297 2 21110 5.1 1078 3.5 745 97DCR 2575C  
 4-05 153 2 12496 5.0 621 3.4 427 RIP  
 18806 999 670 PACT  
 305 2X ME AVG 1L 22174M 1129F 781P 2699C  
 3-11 87%  
 ST SR DF RA RW RL FA FU RH RUW UC UD TP TL RTR RTS  
 39 29 40 23 38 22 24 39 45 33 25 21 32 16 41 30  
 PPA -123M 40F -5P / YD -1036M -9F -38P  
 CDCB PTA 08/01/2018 2RECS 52%R 2%ILE  
 -911M -26F -30P -244CM\$ -237NM\$ -224FM\$ -204GM\$  
 -1.5PL 0.6LIV -0.1DPR 1.1CCR 1.1HCR 3.12SCS

FRESH: 03/02/2018  
 SELLING OPEN  
 58.7 LBS. MILK ON AUGUST TEST  
 SCCS: 3.0

DAUGHTER(S):  
 STORMVIEW CASINO LIBERTY  
 SELLING AS LOT 18011

SIRE:  
 SUNSET CANYON HR RENDITION-ET  
 USA 111556472 GTHD BBR 100 JH1F JH2F 11JE712  
 CDCB GPTA 08/01/2018 270DAUS 165HRDS 4%RIP  
 96%R -1084M 0.09% -34F 0%ILE  
 96%R 0.01% -38P -395CM\$ -382NM\$ -356FM\$ -359GM\$  
 -3.7PL 0.1LIV -1.7DPR 0.0CCR 1.7HCR 3.20SCS  
 AJCA 08/01/2018 180DAUS  
 GPTAT 94%R -0.7 GJUI -13.3 GJPI 92%R -134

DAM:  
 DENAULTS CRUSH PATSY  
 USA 067099123  
 DHIA HERD # 33-25-0010 CONTROL # 9123  
 6-04 297 2 21200 5.3 1126 3.6 761 98DCR 2631C  
 305 2X ME AVG 2L 11934M 652F 426P 1472C  
 7-00 80%  
 ST SR DF RA RW RL FA FU RH RUW UC UD TP TL RTR RTS  
 35 37 40 20 34 24 25 24 39 35 12 9 25 18 27 33  
 PPA -1624M -81F -56P / YD -1864M -83F -60P  
 CDCB PTA 08/01/2018 2RECS 49%R 4%ILE  
 -953M -36F -30P -194CM\$ -191NM\$ -185FM\$ -137GM\$  
 0.7PL 1.1LIV 1.5DPR 2.3CCR 0.5HCR 3.04SCS

STORM VIEW DAIRY OWNER  
 SHOBNIER, IL  
 DENAULT, NICHOLAS BREEDER  
 HERSCHER, IL

HOLLYLANE RENAISSANCE  
 JECAN00000138720 70JE9984  
 CDCB PTA 08/01/2018 1049DAUS 357HRDS 3%RIP  
 99%R -1530M 0.01% -71F 0%ILE  
 98%R 0.02% -51P -388CM\$ -377NM\$ -354FM\$ -334GM\$  
 2.1PL 1.5LIV 0.4DPR 1.8CCR 3.2HCR 3.14SCS  
 AJCA 08/01/2018 800DAUS  
 GPTAT 96%R 0.5 JUI 12.2 JPI 98%R -117  
 GIPRAT B MIDNIGHT SHADOW-ET 89%  
 JECAN000010013378 GT50K BBR 100 JH1F JH2F  
 TATTOO RDG / 21F  
 DHIA HERD # 92-23-0452 CONTROL # 3  
 2-10 305 2 22270 5.3 1183 3.9 862 94DCR 2805C  
 365 2 25364 5.3 1350 3.9 989 DHIR 3219C  
 305 2X ME AVG 1L 25182M 1318F 976P 3176C  
 PPA -652M 19F -5P / YD -1378M -13F -21P  
 CDCB GPTA 09/04/2018 1RECS 92%R 12%ILE  
 -416M 13F -6P -31CM\$ -40NM\$ -61FM\$ -62GM\$  
 -2.2PL -1.5LIV -1.9DPR -1.4CCR -0.1HCR 3.07SCS  
 AJCA 09/04/2018 GPTAT 88%R 0.7 GJUI -1.2 GJPI 88%R -23

DEMENTS SAMBO CRUSH-ET  
 USA 116871941  
 PA -964M -17F -27P  
 -36CM\$ -38NM\$ -44FM\$  
 2.6PL 1.7DPR 2.7CCR 0.9HCR 3.10SCS  
 PA TYPE 1.0 JPI 41%R -18

DENAULTS PHOENIX PRANCER  
 USA 119779985  
 TATTOO / DEAD4  
 CDCB PTA 08/01/2018 0RECS 28%R 0%ILE  
 -1013M -50F -34P -360CM\$ -354NM\$ -341FM\$ -303GM\$  
 -1.6PL 0.1LIV 0.3DPR 1.1CCR 0.2HCR 3.00SCS  
 SIRE: BOHNERTS BIG TIME PHOENIX

SISTER(S):  
 DENAULTS MOTIVE GABBY 75%  
 2-02 295 2 13100 5.7 753 3.7 480 96DCR 1660C  
 SELLING AS LOT 9183

NEXT DAM:  
 DENAULTS EXTREME GLORIA  
 SIRE: PIEDMONT NADINE EXTREME-ET GJPI -198 0%ILE  
 4TH DAM:  
 LESTERS BOOM GLOVER

# LOT 9160 DENAULTS RENDITION CARMEL USA 067409160

BORN 12/16/2013  
 DHIA HERD # 33-25-0010 CONTROL # 9160  
 FEMALE EFI 4.9% AMERICAN ID 9160 / 9160

2-05	305	2	14790	5.5	810	3.6	538	94DCR	1860C
3-05	285	2	20420	4.9	997	3.5	720	97DCR	2489C
4-05	58	2	4366	4.3	186	3.2	141	RIP	
			16515		831		565	PACT	
305	2X	ME	AVG	2L	20648M	1051F	734P	2538C	

3-02 84% 3-08 86%  
 ST SR DF RA RW RL FA FU RH RUW UC UD TP TL RTR RTS  
 40 40 33 25 37 22 37 40 32 37 22 25 33 25 34 30

PPA -606M 9F -15P / YD -1462M -34F -45P  
 CDCB PTA 08/01/2018 2RECS 52%R 4%ILE  
 -807M -17F -22P -192CM\$ -193NM\$ -198FM\$ -152GM\$  
 -2.1PL 0.3LIV 0.3DPR 1.4CCR 1.1HCR 3.11SCS  
 AJCA 08/01/2018 PTAT 45%R -0.9 JUI -1.8 JPI 44%R -64

ST	SR	DF	RA	RW	RL	FA	FU		
1.1	0.6	-1.2	H0.5	0.4	P0.7	S0.9	0.3		
RH	RUW	UC	UD	TP	TL	RTR	RTS		
-1.4	-1.2	-0.8	S1.0	C0.1	L0.2	W0.5	C0.5		

DAUGHTER(S):  
 JX STORMVIEW JUBENAL CAMERO {3}  
 SELLING AS LOT 18027  
 STORM VIEW CHROME CARI  
 SELLING AS LOT 17037

SISTER(S):  
 DENAULTS TWILIGHT CAROL 83%  
 4-00 305 2 23070 4.7 1091 3.8 868 99DCR 2950C

SIRE:  
 SUNSET CANYON HR RENDITION-ET  
 USA 111556472 GTHD BBR 100 JH1F JH2F 11JE712  
 CDCB GPTA 08/01/2018 270DAUS 165HRDS 4%RIP  
 96%R -1084M 0.09% -34F 0%ILE  
 96%R 0.01% -38P -395CM\$ -382NM\$ -356FM\$ -359GM\$  
 -3.7PL 0.1LIV -1.7DPR 0.0CCR 1.7HCR 3.20SCS  
 AJCA 08/01/2018 180DAUS  
 GPTAT 94%R -0.7 GJUI -13.3 GJPI 92%R -134

DAM:  
 DENAULTS IMPULS CC  
 USA 067539110  
 DHIA HERD # 33-25-0010 CONTROL # 9110

7-10	305	2	27440	4.4	1206	3.6	984	97DCR	3294C
305	2X	ME	AVG	1L	28944M	1295F	1033P	3503C	

8-00 83%  
 ST SR DF RA RW RL FA FU RH RUW UC UD TP TL RTR RTS  
 37 34 30 17 36 15 27 25 46 33 16 15 24 16 27 45

CDCB PTA 08/01/2018 ORECS 41%R 17%ILE  
 -651M OF -7P 29CM\$ 9NM\$ -35FM\$ 67GM\$  
 0.2PL 0.4LIV 2.4DPR 2.9CCR 0.5HCR 3.00SCS  
 AJCA 08/01/2018 PTAT 34%R -0.9 JUI 3.4 JPI 36%R 11  
 SELLING AS LOT 9110

FRESH: 06/05/2018  
 BRED: 09/03/2018 DUE: 06/09/2019 TO  
 ELLIOTT'S REGENCY CASINO-ET  
 JE840003125141657 14JE725  
 CDCB GPTA 08/01/2018 0%RIP  
 76%R 490M 0.04% 31F 52%ILE  
 76%R 0.08% 34P 391CM\$ 361NM\$ 293FM\$ 322GM\$  
 3.0PL 1.1LIV 0.1DPR 0.7CCR 2.2HCR 3.03SCS  
 AJCA 08/01/2018 ODAUS  
 GPTAT 77%R 2.1 GJUI 26.3 GJPI 72%R 125  
 73.4 LBS. MILK ON AUGUST TEST  
 SCCS: 2.4

STORM VIEW DAIRY OWNER  
 SHOBONIER, IL  
 DENAULT, NICHOLAS BREEDER  
 HERSCHER, IL

HOLLYLANE RENAISSANCE  
 JECAN000000138720 70JE9984  
 CDCB PTA 08/01/2018 1049DAUS 357HRDS 3%RIP  
 99%R -1530M 0.01% -71F 0%ILE  
 98%R 0.02% -51P -388CM\$ -377NM\$ -354FM\$ -334GM\$  
 2.1PL 1.5LIV 0.4DPR 1.8CCR 3.2HCR 3.14SCS  
 AJCA 08/01/2018 800DAUS  
 GPTAT 96%R 0.5 JUI 12.2 JPI 98%R -117

GIPRAT B MIDNIGHT SHADOW-ET 89%  
 JECAN000010013378 GT50K BBR 100 JH1F JH2F  
 TATTOO RDG / 21F  
 DHIA HERD # 92-23-0452 CONTROL # 3  
 2-10 305 2 22270 5.3 1183 3.9 862 94DCR 2805C  
 365 2 25364 5.3 1350 3.9 989 DHIR 3219C  
 305 2X ME AVG 1L 25182M 1318F 976P 3176C  
 PPA -652M 19F -5P / YD -1378M -13F -21P  
 CDCB GPTA 09/04/2018 1RECS 92%R 12%ILE  
 -416M 13F -6P -31CM\$ -40NM\$ -61FM\$ -62GM\$  
 -2.2PL -1.5LIV -1.9DPR -1.4CCR -0.1HCR 3.07SCS  
 AJCA 09/04/2018 GPTAT 88%R 0.7 GJUI -1.2 GJPI 88%R -23

ISDK Q IMPULS  
 JEDNK000000301592 GTHD BBR 100 JH1F JH2F 236JE3  
 CDCB GPTA 08/01/2018 32050DAUS 3064HRDS 3%RIP  
 99%R 43M 0.17% 35F 30%ILE  
 99%R 0.11% 24P 278CM\$ 244NM\$ 166FM\$ 254GM\$  
 0.6PL -0.6LIV 1.2DPR 1.9CCR 0.3HCR 3.09SCS  
 AJCA 08/01/2018 17673DAUS  
 GPTAT 99%R -0.4 GJUI -2.6 GJPI 99%R 77

DENAULTS W INT CANDY  
 USA 112081364  
 TATTOO / C61  
 CDCB PTA 08/01/2018 ORECS 25%R 2%ILE  
 -1538M -37F -43P -245CM\$ -251NM\$ -265FM\$ -148GM\$  
 -0.4PL 1.6LIV 3.3DPR 3.5CCR 0.8HCR 2.92SCS  
 AJCA 08/01/2018 PTAT 21%R -1.3 JUI 4.6 JPI 21%R -66  
 SIRE: WOODMOHR INTERNATIONAL

NEXT DAM:  
 DENAULTS REMAKE CC  
 SIRE: ROCK ELLA REMAKE-ET GJPI -16 5%ILE  
 4TH DAM:  
 VALHALLA GALAXY CC

LOT 9161 DENAULTS RENDITION SADIE USA 067409161

BORN 01/01/2014  
 DHIA HERD # 33-25-0010 CONTROL # 9161  
 FEMALE EFI 5.1% AMERICAN ID 9161 / 9161  
 3-02 305 2 20260 5.3 1079 3.5 712 98DCR 2461C  
 4-04 86 2 4944 2.9 143 3.3 163 RIP  
 14356 549 502 PACT  
 305 2X ME AVG 1L 21195M 1125F 744P 2571C  
 3-08 87%  
 ST SR DF RA RW RL FA FU RH RUW UC UD TP TL RTR RTS  
 41 30 36 20 34 33 26 40 47 45 33 27 37 42 45 42  
 PPA -1093M 7F -40P / YD -1847M -25F -69P  
 CDCB PTA 08/01/2018 1RECS 49%R 1%ILE  
 -1018M -30F -37P -309CM\$ -297NM\$ -273FM\$ -263GM\$  
 -1.8PL 0.0LIV -0.4DPR 0.9CCR 1.3HCR 3.04SCS

FRESH: 05/08/2018  
 BRED: 09/03/2018 DUE: 06/09/2019 TO  
 SHAN-MAR LEMONHEAD KINGSTON-ET  
 USA 067460159 14JE760  
 CDCB GPTA 08/01/2018 0%RIP  
 77%R 391M 0.30% 79F 98%ILE  
 77%R 0.13% 41P 655CM\$ 605NM\$ 498FM\$ 547GM\$  
 3.9PL 0.9LIV 0.6DPR 0.4CCR 1.4HCR 2.87SCS  
 AJCA 08/01/2018 ODAUS  
 GPTAT 77%R 1.7 GJUI 18.9 GJPI 72%R 185  
 60.8 LBS. MILK ON AUGUST TEST  
 SCCS: 4.2

DAUGHTER(S):  
 DENAULT TEXAS SHAUNA  
 SELLING AS LOT 17017

SIRE:  
 SUNSET CANYON HR RENDITION-ET  
 USA 111556472 GTHD BBR 100 JH1F JH2F 11JE712  
 CDCB GPTA 08/01/2018 270DAUS 165HRDS 4%RIP  
 96%R -1084M 0.09% -34F 0%ILE  
 96%R 0.01% -38P -395CM\$ -382NM\$ -356FM\$ -359GM\$  
 -3.7PL 0.1LIV -1.7DPR 0.0CCR 1.7HCR 3.20SCS  
 AJCA 08/01/2018 180DAUS  
 GPTAT 94%R -0.7 GJUI -13.3 GJPI 92%R -134

DAM:  
 DENAULTS JULIAN TIA  
 USA 119780031  
 TATTOO / DEAD11  
 CDCB PTA 08/01/2018 ORECS 34%R 2%ILE  
 -937M -38F -35P -252CM\$ -243NM\$ -223FM\$ -197GM\$  
 0.8PL -0.2LIV 1.0DPR 1.9CCR 0.8HCR 2.89SCS

STORM VIEW DAIRY OWNER  
 SHOBNIER, IL  
 DENAULT, NICHOLAS BREEDER  
 HERSCHER, IL

HOLLYLANE RENAISSANCE  
 JECAN000000138720 70JE9984  
 CDCB PTA 08/01/2018 1049DAUS 357HRDS 3%RIP  
 99%R -1530M 0.01% -71F 0%ILE  
 98%R 0.02% -51P -388CM\$ -377NM\$ -354FM\$ -334GM\$  
 2.1PL 1.5LIV 0.4DPR 1.8CCR 3.2HCR 3.14SCS  
 AJCA 08/01/2018 800DAUS  
 GPTAT 96%R 0.5 JUI 12.2 JPI 98%R -117  
 GIPRAT B MIDNIGHT SHADOW-ET 89%  
 JECAN000010013378 GT50K BBR 100 JH1F JH2F  
 TATTOO RDG / 21F  
 DHIA HERD # 92-23-0452 CONTROL # 3  
 2-10 305 2 22270 5.3 1183 3.9 862 94DCR 2805C  
 365 2 25364 5.3 1350 3.9 989 DHIR 3219C  
 305 2X ME AVG 1L 25182M 1318F 976P 3176C  
 PPA -652M 19F -5P / YD -1378M -13F -21P  
 CDCB GPTA 09/04/2018 1RECS 92%R 12%ILE  
 -416M 13F -6P -31CM\$ -40NM\$ -61FM\$ -62GM\$  
 -2.2PL -1.5LIV -1.9DPR -1.4CCR -0.1HCR 3.07SCS  
 AJCA 09/04/2018 GPTAT 88%R 0.7 GJUI -1.2 GJPI 88%R -23

VALLEYSTREAM JULIAN  
 JECAN000010005582 GT50K BBR 100 JH1F JH2F 200JE103  
 CDCB GPTA 08/01/2018 2327DAUS 785HRDS 5%RIP  
 98%R -237M -0.02% -15F 5%ILE  
 98%R -0.05% -18P -95CM\$ -82NM\$ -49FM\$ -93GM\$  
 2.0PL -0.8LIV -0.5DPR 0.4CCR 0.1HCR 2.81SCS  
 AJCA 08/01/2018 1125DAUS  
 GPTAT 96%R 0.3 GJUI 3.8 GJPI 95%R -29

DENAULTS LORENZO TINA  
 USA 119049093  
 TATTOO / N15  
 CDCB PTA 08/01/2018 ORECS 18%R 0%ILE  
 -1631M -67F -52P -435CM\$ -430NM\$ -421FM\$ -325GM\$  
 -0.5PL 0.5LIV 2.4DPR 3.4CCR 1.4HCR 2.95SCS  
 SIRE: MAPLE LAWN EXTREME LORENZO

NEXT DAM:  
 FINISHLINE MRA TIARA  
 SIRE: MACO ROYAL ALF JPI -27 4%ILE  
 4TH DAM:  
 FINISHLINE IASL DIEDRA 87%  
 7-04 305 2 18640 3.9 736 3.8 702 97DCR 2094C

**LOT 9162 DENAULTS KYROS NOREEN USA 067409162**

BORN 02/10/2014  
 DHIA HERD # 33-25-0010 CONTROL # 9162  
 FEMALE EFI 6.5% AMERICAN ID 9162 / 9162  
 3-04 303 2 19410 5.9 1137 3.9 752 98DCR 2603C  
 305 2X ME AVG 1L 21175M 1230F 815P 2820C

3-00 83% 3-07 90%  
 ST SR DF RA RW RL FA FU RH RUW UC UD TP TL RTR RTS  
 37 43 43 20 43 29 22 45 46 45 25 22 33 13 32 29  
 PPA -1441M 45F -18P / YD -1534M 35F -28P  
 CDCB PTA 08/01/2018 1RECS 50%R 12%ILE  
 -419M 4F -8P -39CM\$ -45NM\$ -60FM\$ -79GM\$  
 -1.0PL -0.3LIV -1.8DPR -2.0CCR -1.0HCR 3.04SCS  
 AJCA 08/01/2018 PTAT 47%R 0.5 JUI 5.6 JPI 44%R -18  
 ST SR DF RA RW RL FA FU  
 0.2 -0.2 0.4 H0.4 0.1 P0.2 S0.2 0.6  
 RH RUW UC UD TP TL RTR RTS  
 0.4 0.3 0.0 S0.8 W0.2 L0.3 C0.0 B0.3

FRESH: 06/25/2018  
 BRED: 08/20/2018 DUE: 05/26/2019 TO  
 JX FOREST GLEN HARRIS HALT {5}  
 USA 067578752 29JE3989  
 CDCB GPTA 08/01/2018 0%RIP  
 76%R 1547M -0.01% 72F 88%ILE  
 76%R 0.03% 62P 544CM\$ 514NM\$ 453FM\$ 391GM\$  
 2.2PL -2.4LIV -2.8DPR -2.7CCR -0.9HCR 2.79SCS  
 AJCA 08/01/2018 1DAUS  
 GPTAT 78%R 1.1 GJUI 6.5 GJPI 73%R 163  
 BRED USING SEXED SEMEN  
 56.6 LBS. MILK ON AUGUST TEST  
 SCCS: 2.3

DAUGHTER(S):  
 STORMVIEW MOONBEAM NELLIE  
 SELLING AS LOT 18035

SISTER(S):  
 DENAULTS PHOENIX NORA 86%

SIRE:  
 SUNSET CANYON KYROS-ET  
 USA 114704155 GT50K BBR 100 JH1F JH2F 7JE865  
 CDCB GPTA 08/01/2018 4387DAUS 843HRDS 5%RIP  
 99%R 457M -0.03% 15F 9%ILE  
 99%R 0.00% 17P 18CM\$ 16NM\$ 10FM\$ -88GM\$  
 -2.0PL -0.8LIV -4.7DPR -4.3CCR -1.8HCR 3.18SCS  
 AJCA 08/01/2018 1449DAUS  
 GPTAT 99%R 0.6 GJUI 0.9 GJPI 99%R -6

DAM:  
 DENAULTS JACE NORA  
 USA 119779967  
 TATTOO / DEAD2  
 CDCB PTA 08/01/2018 ORECS 36%R 5%ILE  
 -1016M -17F -28P -155CM\$ -161NM\$ -173FM\$ -124GM\$  
 -0.6PL 0.2LIV 0.9DPR 0.3CCR -0.2HCR 2.90SCS  
 AJCA 08/01/2018 PTAT 33%R -0.3 JUI 0.6 JPI 33%R -47

STORM VIEW DAIRY OWNER  
 SHOBONIER, IL  
 DENAULT, NICHOLAS BREEDER  
 HERSCHER, IL

FOREST GLEN AVERY ACTION-ET  
 USA 111023978 GTHD BBR 100 JH1F JH2F 7JE590  
 CDCB GPTA 08/01/2018 23906DAUS 2798HRDS 4%RIP  
 99%R -326M -0.02% -19F 11%ILE  
 99%R 0.00% -12P 29CM\$ 32NM\$ 40FM\$ 42GM\$  
 2.7PL 4.0LIV 1.1DPR 0.9CCR 3.1HCR 3.00SCS  
 AJCA 08/01/2018 12183DAUS  
 GPTAT 99%R 1.3 GJUI 15.9 GJPI 99%R 17

SUNSET CANYON BLACKY MAID 1-ET 90%  
 USA 113053256  
 TATTOO / C204  
 DHIA HERD # 92-23-0452 CONTROL # 1204  
 1-10 305 2 20760 6.6 1370 3.8 788 93DCR 2726C  
 365 2 24634 6.7 1646 3.9 950 93DCR 3288C  
 3-08 305 2 22240 5.3 1169 3.9 861 95DCR 2980C  
 305 2X ME AVG 2L 24184M 1438F 935P 3236C  
 PPA -86M 112F 38P / YD 143M 108F 41P  
 CDCB PTA 08/01/2018 2RECS 77%R 21%ILE  
 -222M 37F 8P 57CM\$ 36NM\$ -11FM\$ -32GM\$  
 -3.3PL -1.6LIV -3.3DPR -3.3CCR -3.0HCR 3.13SCS  
 AJCA 08/01/2018 PTAT 66%R 0.0 JUI -8.3 JPI 71%R -5

WINDY WILLOW MONTANA JACE {6}  
 USA 110106571 GTHD BBR 100 JH1C JH2F 7JE535  
 CDCB GPTA 08/01/2018 13127DAUS 2032HRDS 4%RIP  
 99%R 180M 0.06% 21F 15%ILE  
 99%R 0.02% 10P 123CM\$ 112NM\$ 91FM\$ 59GM\$  
 0.8PL -1.4LIV -1.3DPR -2.8CCR -1.7HCR 2.83SCS  
 AJCA 08/01/2018 7856DAUS  
 GPTAT 99%R 0.6 GJUI -1.5 GJPI 99%R 30

DENAULTS INT NORA  
 USA 112081346  
 TATTOO / N120 CONTROL #  
 SIRE: WOODMOHR INTERNATIONAL

NEXT DAM:  
 SPRINGFLOOD T P F NORA  
 SIRE: SPRINGFLOOD TOP PRIZE FUTURITY

4TH DAM:  
 SPRINGFLOOD REGAL NORA 88%

# LOT 9163 DENAULTS KYROS FROSTY USA 067409163

BORN 02/11/2014  
 DHIA HERD # 33-25-0010 CONTROL # 9163  
 FEMALE EFI 5.9% AMERICAN ID 9163 / 9163

2-11	296	2	20970	4.9	1021	3.6	764	98DCR	2642C
3-11	203	2	13952	5.3	733	3.7	518	RIP	
			19634		1037		746	PACT	
305 2X ME AVG		1L	21749M	1063F	793P		2742C		

3-00 87%      3-07 87%  
 ST SR DF RA RW RL FA FU RH RUW UC UD TP TL RTR RTS  
 33 29 36 25 34 33 28 31 40 31 25 20 34 28 40 33

PPA -203M 17F 10P / YD -135M -5F 2P  
 CDCB PTA 08/01/2018 2RECS 53%R 12%ILE  
 -237M -6F -4P -33CM\$ -36NM\$ -44FM\$ -53GM\$  
 -0.1PL 0.6LIV -0.9DPR -0.6CCR -1.0HCR 3.09SCS  
 AJCA 08/01/2018 PTAT 45%R 0.3 JUI -0.3 JPI 45%R -15

ST	SR	DF	RA	RW	RL	FA	FU		
0.0	-0.7	0.4	H0.4	-0.4	PO.2	SO.6	0.0		
RH	RUW	UC	UD	TP	TL	RTR	RTS		
-0.1	-0.2	-0.2	S0.5	W0.4	L0.6	W0.3	B0.2		

DAUGHTER(S):  
 JX STORMVIEW HARRIS FINLEY {5}  
 SELLING AS LOT 18003

SISTER(S):  
 DENAULTS EXCITATION NATALIE  
 SELLING AS LOT 16031

SIRE:  
 SUNSET CANYON KYROS-ET  
 USA 114704155 GT50K BBR 100 JH1F JH2F 7JE865  
 CDCB GPTA 08/01/2018 4387DAUS 843HRDS 5%RIP  
 99%R 457M -0.03% 15F 9%ILE  
 99%R 0.00% 17P 18CM\$ 16NM\$ 10FM\$ -88GM\$  
 -2.0PL -0.8LIV -4.7DPR -4.3CCR -1.8HCR 3.18SCS  
 AJCA 08/01/2018 1449DAUS  
 GPTAT 99%R 0.6 GJUI 0.9 GJPI 99%R -6

DAM:  
 DENAULTS CRUSH NANCY  
 USA 067539109  
 DHIA HERD # 33-25-0010 CONTROL # 9109

6-06	305	2	18170	4.8	865	3.7	667	98DCR	2307C
7-07	217	2	12260	4.8	588	3.7	450	93DCR	1556C
305 2X ME AVG		2L	16380M	784F	602P		2080C		

6-10 92%      8-02 93%  
 ST SR DF RA RW RL FA FU RH RUW UC UD TP TL RTR RTS  
 38 43 33 17 43 23 33 48 42 38 32 24 29 36 36 32

PPA -1777M -62F -58P / YD -1962M -67F -62P  
 CDCB PTA 08/01/2018 1RECS 47%R 6%ILE  
 -1064M -29F -30P -144CM\$ -147NM\$ -154FM\$ -99GM\$  
 1.1PL 1.7LIV 1.7DPR 2.1CCR -0.3HCR 2.99SCS  
 AJCA 08/01/2018 PTAT 23%R -0.1 JUI 3.4 JPI 36%R -44  
 SELLING AS LOT 9109

SISTER(S):  
 DENAULTS PHOENIX NELLIE      85%  
 9-02 304 2 17560 5.1 892 3.5 614 98DCR 2122C  
 SELLING AS LOT 9104

FRESH: 01/11/2018  
 BRED: 03/26/2018 DUE: 12/30/2018 TO  
 AHLEM GENOMINATOR  
 USA 071199882 200JE241  
 CDCB GPTA 08/01/2018 818DAUS 124HRDS 68%RIP  
 98%R 274M 0.10% 33F 53%ILE  
 98%R 0.04% 17P 395CM\$ 375NM\$ 337FM\$ 294GM\$  
 5.2PL 2.4LIV -1.0DPR -0.1CCR 2.8HCR 2.76SCS  
 AJCA 08/01/2018 353DAUS  
 GPTAT 96%R 2.1 GJUI 25.4 GJPI 92%R 117  
 71.3 LBS. MILK ON AUGUST TEST  
 SCCS: 2.1

STORM VIEW DAIRY      OWNER  
 SHOBONIER, IL  
 DENAULT, NICHOLAS      BREEDER  
 HERSCHER, IL

FOREST GLEN AVERY ACTION-ET  
 USA 111023978 GTHD BBR 100 JH1F JH2F 7JE590  
 CDCB GPTA 08/01/2018 23906DAUS 2798HRDS 4%RIP  
 99%R -326M -0.02% -19F 11%ILE  
 99%R 0.00% -12P 29CM\$ 32NM\$ 40FM\$ 42GM\$  
 2.7PL 4.0LIV 1.1DPR 0.9CCR 3.1HCR 3.00SCS  
 AJCA 08/01/2018 12183DAUS  
 GPTAT 99%R 1.3 GJUI 15.9 GJPI 99%R 17

SUNSET CANYON BLACKY MAID 1-ET      90%  
 USA 113053256  
 TATTOO / C204  
 DHIA HERD # 92-23-0452 CONTROL # 1204

1-10	305	2	20760	6.6	1370	3.8	788	93DCR	2726C
			365	2	24634	6.7	1646	3.9	950
			3-08	305	2	22240	5.3	1169	3.9
			305 2X ME AVG		2L	24184M	1438F	935P	3236C

PPA -86M 112F 38P / YD 143M 108F 41P  
 CDCB PTA 08/01/2018 2RECS 77%R 21%ILE  
 -222M 37F 8P 57CM\$ 36NM\$ -11FM\$ -32GM\$  
 -3.3PL -1.6LIV -3.3DPR -3.3CCR -3.0HCR 3.13SCS  
 AJCA 08/01/2018 PTAT 66%R 0.0 JUI -8.3 JPI 71%R -5

DEMENTS SAMBO CRUSH-ET  
 USA 116871941  
 PA -964M -17F -27P  
 -36CM\$ -38NM\$ -44FM\$  
 2.6PL 1.7DPR 2.7CCR 0.9HCR 3.10SCS  
 PA TYPE 1.0 JPI 41%R -18

DENAULTS SATURN NORITA  
 USA 112618188  
 TATTOO ND1223 /  
 CDCB PTA 08/01/2018 ORECS 39%R 1%ILE  
 -1437M -39F -38P -295CM\$ -305NM\$ -326FM\$ -280GM\$  
 -1.0PL 1.5LIV 0.1DPR 0.1CCR -2.2HCR 2.90SCS  
 AJCA 08/01/2018 PTAT 29%R -1.2 JUI -3.5 JPI 34%R -91  
 SIRE: VAN HOLME IMPERIALS SATURN GJPI -21 6%ILE

NEXT DAM:  
 SPRINGFLOOD T P F NORA  
 SIRE: SPRINGFLOOD TOP PRIZE FUTURITY

4TH DAM:  
 SPRINGFLOOD REGAL NORA      88%



LOT 9164 DENAULTS VINDICATION JESSIE USA 067409164

BORN 03/01/2014  
 DHIA HERD # 33-25-0010 CONTROL # 9164  
 FEMALE EFI 4.7% AMERICAN ID 9164 / 9164  
 3-01 305 2 19890 4.9 967 3.5 694 98DCR 2398C  
 4-01 116 2 7036 4.4 311 3.3 229 RIP  
 16245 791 564 PACT  
 305 2X ME AVG 1L 20934M 1019F 730P 2523C  
 3-06 86% 4-03 87%  
 ST SR DF RA RW RL FA FU RH RUW UC UD TP TL RTR RTS  
 39 29 34 19 22 23 23 22 39 44 32 21 32 28 39 32  
 PPA -2681M -114F -97P / YD -2439M -99F -87P  
 CDCB PTA 08/01/2018 2RECS 50%R 2%ILE  
 -1189M -48F -39P -256CM\$ -254NM\$ -247FM\$ -151GM\$  
 0.9PL -0.1LIV 3.2DPR 3.1CCR 2.0HCR 2.85SCS  
 PA TYPE -0.5 JUI JPI 29%R -67  
 ST SR DF RA RW RL FA FU  
 -0.6 -0.4 -0.8 H0.4 -0.4 P0.3 S0.2 0.4  
 RH RUW UC UD TP TL RTR RTS  
 -0.6 -0.6 -0.8 S0.9 W0.4 S0.2

FRESH: 04/08/2018  
 BRED: 08/17/2018 DUE: 05/23/2019 TO  
 BUTTERCREST SAVVY  
 USA 118695189 7JE1409  
 CDCB GPTA 08/01/2018 52DAUS 32HRDS 81%RIP  
 88%R 530M 0.02% 29F 48%ILE  
 89%R -0.03% 12P 307CM\$ 314NM\$ 330FM\$ 287GM\$  
 3.7PL 1.8LIV 0.6DPR 0.7CCR 1.8HCR 3.06SCS  
 AJCA 08/01/2018 24DAUS  
 GPTAT 83%R 2.3 GJUI 23.2 GJPI 82%R 89  
 71.3 LBS. MILK ON AUGUST TEST  
 SCCS: 2.7

DAUGHTER(S):  
 DENAULT SOVEREIGN JODI  
 SELLING AS LOT 17021

SIRE:  
 VINDICATION  
 USA 113076851 GTHD BBR 100 JH1F JH2F 94JE3437  
 CDCB GPTA 08/01/2018 1789DAUS 823HRDS 5%RIP  
 99%R -1239M 0.05% -49F 3%ILE  
 99%R 0.02% -40P -161CM\$ -160NM\$ -156FM\$ -45GM\$  
 3.1PL 0.8LIV 4.5DPR 3.5CCR 3.5HCR 2.82SCS  
 AJCA 08/01/2018 1091DAUS  
 GPTAT 98%R 0.0 GJUI 8.2 GJPI 97%R -34  
 DAM:  
 DENAULTS PHOENIX ELSA  
 USA 119779891  
 TATTOO / DEAD6  
 CDCB PTA 08/01/2018 ORECS 26%R 0%ILE  
 -1127M -44F -35P -341CM\$ -342NM\$ -341FM\$ -259GM\$  
 -1.9PL -1.3LIV 1.5DPR 2.0CCR 0.5HCR 2.88SCS  
 PA TYPE -1.0 JUI JPI 18%R-100

STORM VIEW DAIRY OWNER  
 SHOBNIER, IL  
 DENAULT, NEIL BREEDER  
 VILLA PARK, IL

BONNYBURN ALI WHISTLER  
 JECAN00000139270 70JE9976  
 CDCB PTA 08/01/2018 322DAUS 169HRDS 9%RIP  
 95%R -1492M 0.01% -69F 0%ILE  
 95%R 0.02% -50P -469CM\$ -462NM\$ -446FM\$ -409GM\$  
 -1.0PL 0.9LIV 1.0DPR -2.4CCR -0.2HCR 2.91SCS  
 AJCA 08/01/2018 270DAUS  
 GPTAT 90%R -0.8 JUI 1.7 JPI 91%R -138  
 HURONIA CENTURION VERONICA 20J 97%  
 JECAN000010206465 GI BBR 100 JH1F  
 TATTOO UZA / 20J  
 DHIA HERD # 16-06-0456 CONTROL # 10104  
 6-08 365 2 24442 5.6 1380 3.9 955 DHIR 3306C  
 8-06 305 2 18810 5.8 1089 3.9 732 96DCR 2534C  
 10-04 305 2 21270 5.0 1058 3.6 767 95DCR 2652C  
 11-09 305 2 19020 5.4 1024 3.5 673 96DCR 2326C  
 305 2X ME AVG 7L 21014M 1145F 815P 2807C  
 CDCB GPTA 09/04/2018 ORECS 96%R 8%ILE  
 -1265M -15F -24P -71CM\$ -90NM\$ -135FM\$ -44GM\$  
 0.4PL 0.5LIV 1.3DPR 2.1CCR 0.2HCR 3.14SCS  
 AJCA 09/04/2018 GPTAT 93%R 0.4 GJUI 12.1 GJPI 93%R -24

BOHNERTS BIG TIME PHOENIX  
 USA 113053461  
 PA -684M -25F -16P  
 -198CM\$ -206NM\$ -225FM\$  
 -1.6PL -1.3DPR -1.2CCR -1.1HCR 2.97SCS  
 PA TYPE 0.1 JPI 38%R -59

FINISHLINE BLSH ELLEN 77%  
 USA 003908046  
 TATTOO F30 / F30  
 DHIA HERD # 33-44-0004 CONTROL # 2  
 2-01 305 2 13410 4.8 644 4.0 531 DHIR 1724C  
 305 2X ME AVG 1L 16897M 799F 658P 2137C  
 PPA -3139M -111F -117P / YD -2808M -108F -99P  
 CDCB PTA 08/01/2018 3RECS 45%R 0%ILE  
 -1664M -66F -56P -514CM\$ -507NM\$ -491FM\$ -353GM\$  
 -2.2PL -2.1LIV 3.6DPR 4.5CCR 2.0HCR 2.83SCS  
 AJCA 08/01/2018 PTAT 33%R -2.1 JUI -17.0 JPI 36%R-141  
 SIRE: BARMORE LESTER SEA HERO-ET GJPI -129 0%ILE  
 NEXT DAM:  
 FINISHLINE BSA ERICA 74%  
 7-05 305 2 22100 4.3 956 3.8 840 DHIR 2626C  
 SIRE: BUTTERFIELD SLEEPING ARTIST JPI -178 0%ILE  
 4TH DAM:  
 FINISHLINE MCMC DIDI 84%

# LOT 9166 DENAULTS JUPITER SOPHIA USA 067409166

BORN 03/29/2014  
 DHIA HERD # 33-25-0010 CONTROL # 9166  
 FEMALE EFI 6.7% AMERICAN ID 9166 / 9166

3-01 305 2 28340 4.1 1164 3.4 967 98DCR 3201C  
 305 2X ME AVG 1L 30666M 1258F 1046P 3461C

2-10 84% 3-05 88%  
 ST SR DF RA RW RL FA FU RH RUW UC UD TP TL RTR RTS  
 35 34 37 25 39 27 25 44 44 33 19 22 26 24 33 37

PPA 3232M 71F 90P / YD 3631M 63F 99P  
 CDCB PTA 08/01/2018 1RECS 50%R 28%ILE  
 450M 8F 13P 73CM\$ 76NM\$ 80FM\$ 73GM\$  
 0.3PL -1.3LIV 0.0DPR 0.2CCR 0.1HCR 3.08SCS  
 AJCA 08/01/2018 PTAT 45%R -0.2 JUI 3.0 JPI 44%R 24  
 ST SR DF RA RW RL FA FU  
 -0.4 -0.4 -0.3 L0.5 -0.3 P0.3 S0.1 0.7  
 RH RUW UC UD TP TL RTR RTS  
 0.6 -0.4 -0.9 S0.8 W0.3 L0.1 W0.8 B0.1

SISTER(S):  
 DENAULTS NAVIGATOR SAPPHIRE  
 SELLING AS LOT 16034  
 STORMVIEW CASINO SARAH  
 SELLING AS LOT 17090

SIRE:  
 SUN VALLEY IMPULS JUPITER  
 USA 115870022 GT50K BBR 100 JH1F JH2F 29JE3615  
 CDCB GPTA 08/01/2018 3806DAUS 486HRDS 8%RIP  
 99%R 915M 0.01% 46F 26%ILE  
 99%R 0.02% 36P 229CM\$ 219NM\$ 195FM\$ 167GM\$  
 -0.7PL -4.0LIV -1.9DPR -1.7CCR -0.6HCR 3.19SCS  
 AJCA 08/01/2018 1797DAUS  
 GPTAT 99%R 0.3 GJUI -3.8 GJPI 99%R 61

DAM:  
 DENAULTS TWILIGHT SPOT  
 USA 067319121  
 DHIA HERD # 33-25-0010 CONTROL # 9121  
 5-02 305 2 20000 4.4 875 3.5 693 99DCR 2359C  
 6-04 214 2 16628 4.5 756 3.2 532 RIP  
 21664 973 707 PACT  
 305 2X ME AVG 1L 20013M 859F 686P 2323C  
 6-01 83%  
 ST SR DF RA RW RL FA FU RH RUW UC UD TP TL RTR RTS  
 44 45 36 25 34 30 21 40 30 32 22 11 33 32 26 30  
 PPA -379M -49F -44P / YD -821M -53F -49P  
 CDCB PTA 08/01/2018 2RECS 53%R 4%ILE  
 -697M -33F -27P -188CM\$ -179NM\$ -159FM\$ -105GM\$  
 -0.1PL 1.5LIV 2.4DPR 2.3CCR 0.9HCR 2.96SCS  
 AJCA 08/01/2018 PTAT 25%R -0.7 JUI 2.0 JPI 40%R -49  
 SELLING AS LOT 9121

FRESH: 08/19/2018  
 SELLING OPEN

STORM VIEW DAIRY OWNER  
 SHOBNONIER, IL  
 DENAULT, NICHOLAS BREEDER  
 HERSCHER, IL

ISDK Q IMPULS  
 JEDNK000000301592 GTHD BBR 100 JH1F JH2F 236JE3  
 CDCB GPTA 08/01/2018 32050DAUS 3064HRDS 3%RIP  
 99%R 43M 0.17% 35F 30%ILE  
 99%R 0.11% 24P 278CM\$ 244NM\$ 166FM\$ 254GM\$  
 0.6PL -0.6LIV 1.2DPR 1.9CCR 0.3HCR 3.09SCS  
 AJCA 08/01/2018 17673DAUS  
 GPTAT 99%R -0.4 GJUI -2.6 GJPI 99%R 77

SUN VALLEY HALLMARK JERSEY 92%  
 USA 113219298  
 TATTOO S494 / S494  
 DHIA HERD # 92-23-0481 CONTROL # 494  
 4-06 293 2 21140 4.7 1000 3.7 779 100DCR 2680C  
 5-05 305 2 20160 4.5 912 3.5 705 102DCR 2435C  
 6-10 305 2 20480 4.8 982 3.6 732 101DCR 2531C  
 8-00 305 2 19430 4.7 922 3.5 684 98DCR 2364C  
 305 2X ME AVG 6L 20745M 977F 736P 2538C  
 PPA 1702M 73F 60P / YD 1362M 46F 43P  
 CDCB PTA 08/01/2018 5RECS 75%R 25%ILE  
 516M 13F 16P 63CM\$ 63NM\$ 62FM\$ 38GM\$  
 -0.7PL -3.2LIV -1.3DPR -1.7CCR -1.1HCR 3.03SCS  
 AJCA 08/01/2018 PTAT 66%R 0.7 JUI 3.4 JPI 68%R 25

DEMENTS ACTION TWILIGHT  
 USA 117012932  
 PA -628M -14F -17P  
 -26CM\$ -32NM\$ -42FM\$  
 1.4PL 0.7DPR 0.2CCR 1.4HCR 2.89SCS  
 PA TYPE 0.6 JPI 38%R -5

DENAULTS MALCOLM DAPHNE  
 USA 111484089  
 TATTOO / D79  
 DHIA HERD # 33-44-0004 CONTROL # 24  
 PPA -3441M -116F -104P / YD -3013M -96F -88P  
 CDCB PTA 08/01/2018 1RECS 50%R 0%ILE  
 -1550M -59F -50P -418CM\$ -412NM\$ -399FM\$ -270GM\$  
 -2.0PL 1.2LIV 3.9DPR 4.1CCR 0.4HCR 3.02SCS  
 AJCA 08/01/2018 PTAT 29%R -1.8 JUI -8.3 JPI 42%R-118  
 SIRE: DUNCANS PRINCE MALCOLM GJPI -57 3%ILE

NEXT DAM:  
 DONNAS KISH DANIELLE  
 SIRE: KATHYS JUSTIN KISH  
 4TH DAM:  
 SNOWLAD TULIPS MATTHEW DONNA

# LOT 9168 DENAULTS IRWIN ROBIN USA 067409168

BORN 04/30/2014  
 DHIA HERD # 33-89-0011 CONTROL # 9168  
 FEMALE EFI 8.1% AMERICAN ID 9168 / 9168

2-11 305 2 21510 5.1 1087 3.7 792 98DCR 2739C  
 305 2X ME AVG 1L 22879M 1158F 843P 2916C

3-04 91% 4-01 93%  
 ST SR DF RA RW RL FA FU RH RUW UC UD TP TL RTR RTS  
 54 33 44 29 43 23 33 38 43 37 33 28 36 34 38 33

PPA -217M 31F 14P / YD -65M 38F 21P  
 CDCB PTA 08/01/2018 1RECS 50%R 35%ILE  
 -28M 11F 4P 113CM\$ 105NM\$ 88FM\$ 38GM\$  
 2.2PL 0.1LIV -2.0DPR -1.8CCR 0.7HCR 2.99SCS

PA TYPE 1.2 JUI JPI 35%R 23  
 ST SR DF RA RW RL FA FU  
 0.6 -0.2 0.4 L0.5 -0.4 P0.1 L0.1 1.3  
 RH RUW UC UD TP TL RTR RTS  
 1.3 0.4 -0.2 S1.6 C0.3 S0.5

SISTER(S):  
 RIVERSBEND HIRED GUN RASCAL 86%  
 3-05 276 2 15650 4.2 663 3.3 522 96DCR 1782C  
 KILGUS KALVIN ROXY 91%  
 4-03 305 2 19180 5.6 1079 4.0 762 98DCR 2638C  
 SELLING AS LOT 9148  
 DEFAULTS LEGAL RAE 84%  
 1-10 305 2 19510 4.9 953 3.6 709 97DCR 2452C  
 SELLING AS LOT 9191

SIRE:  
 ALL LYNNS VALENTINO IRWIN-ET  
 USA 117423084 GT50K BBR 100 JH1C JH2F 7JE1163  
 CDCB GPTA 08/01/2018 3147DAUS 59SHRDS 10%RIP  
 99%R 438M 0.00% 20F 29%ILE  
 99%R 0.00% 15P 234CM\$ 230NM\$ 222FM\$ 106GM\$  
 4.4PL 0.6LIV -3.4DPR -3.2CCR 1.8HCR 2.96SCS  
 AJCA 08/01/2018 1888DAUS  
 GPTAT 99%R 1.8 GJUI 24.9 GJPI 99%R 68

DAM:  
 RIVERSBEND GOLDRUSH RAZZ  
 USA 117165836  
 TATTOO / RB46  
 DHIA HERD # 33-51-0672 CONTROL # 46

1-11 305 2 13230 4.6 614 3.6 477 95DCR 1643C  
 305 2X ME AVG 1L 16169M 756F 593P 2032C

2-00 84%  
 ST SR DF RA RW RL FA FU RH RUW UC UD TP TL RTR RTS  
 25 26 32 27 31 26 31 38 37 34 25 36 34 32

PPA -1202M -16F -36P / YD -1805M -27F -50P  
 CDCB PTA 08/01/2018 1RECS 53%R 10%ILE  
 -431M -4F -12P -66CM\$ -67NM\$ -70FM\$ -82GM\$  
 0.1PL -0.5LIV -0.9DPR -0.6CCR -0.5HCR 3.02SCS  
 AJCA 08/01/2018 PTAT 40%R 0.5 JUI 4.7 JPI 41%R -23

FRESH: 04/08/2018  
 BRED: 07/10/2018 DUE: 04/15/2019 TO  
 RIVER VALLEY CECE CHROME-ET  
 JE840003012423929 7JE5004  
 CDCB GPTA 08/01/2018 848DAUS 167HRDS 60%RIP  
 98%R 1176M 0.07% 70F 95%ILE  
 98%R 0.01% 44P 593CM\$ 573NM\$ 533FM\$ 512GM\$  
 5.0PL -2.9LIV 0.0DPR 0.4CCR 2.8HCR 2.71SCS  
 AJCA 08/01/2018 488DAUS  
 GPTAT 97%R 2.6 GJUI 30.9 GJPI 93%R 193

STORM VIEW DAIRY OWNER  
 SHOBNONIER, IL  
 DENAULT, NICHOLAS BREEDER  
 HERSCHER, IL

ALL LYNNS LOUIE VALENTINO-ET  
 USA 116279413 GT50K BBR 100 JH1C JH2F 7JE1038  
 CDCB GPTA 08/01/2018 15613DAUS 1801HRDS 12%RIP  
 99%R 805M -0.08% 22F 41%ILE  
 99%R -0.02% 25P 290CM\$ 288NM\$ 285FM\$ 170GM\$  
 4.0PL 3.1LIV -2.5DPR -3.2CCR 0.5HCR 2.99SCS  
 AJCA 08/01/2018 7330DAUS  
 GPTAT 99%R 1.9 GJUI 18.0 GJPI 99%R 79

JARS OF CLAY IATOLA 16710 2751 87%  
 USA 067142751 GT50K BBR 100 JH1F JH2F  
 DHIA HERD # 35-57-1394 CONTROL # 2751  
 2-03 305 3 20230 4.6 924 3.6 727 92DCR 2485C  
 305 2X ME AVG 1L 21994M 1031F 814P 2778C  
 PPA 774M 31F 39P / YD 275M 19F 22P  
 CDCB GPTA 09/04/2018 1RECS 88%R 48%ILE  
 488M 19F 20P 159CM\$ 153NM\$ 137FM\$ 103GM\$  
 1.0PL 0.0LIV -1.4DPR -1.2CCR 1.3HCR 3.10SCS  
 AJCA 09/04/2018 GPTAT 85%R 0.6 GJUI -0.2 GJPI 84%R 45

KILGUS FINALIST GOLDRUSH-ET  
 USA 116065245  
 PA -42M -19F -10P  
 -190CM\$ -175NM\$ -143FM\$  
 -1.8PL -1.1DPR -0.9CCR -1.2HCR 3.04SCS  
 PA TYPE 0.2 JPI 39%R -52

RIVERSBEND SULTAN RITZ  
 USA 115892381  
 TATTOO / RB33  
 CDCB PTA 08/01/2018 0RECS 41%R 9%ILE  
 -814M -14F -21P -76CM\$ -82NM\$ -95FM\$ -78GM\$  
 1.7PL -0.1LIV 0.1DPR 0.7CCR 0.1HCR 2.97SCS  
 AJCA 08/01/2018 PTAT 39%R 0.3 JUI 6.5 JPI 38%R -28  
 SIRE: SHF CENTURION SULTAN GJPI 1 9%ILE

NEXT DAM:  
 DEMENTS LESTER ROSY 86%  
 5-04 305 2 18320 4.3 791 3.3 605 89DCR 2089C  
 SIRE: DEMENTS LESTER DANDY JPI -73 1%ILE

4TH DAM:  
 PUMPKIN HILL LEGEND ROMELA-P 91%  
 10-07 305 2 20470 3.8 788 3.2 653 98DCR 2106C

# LOT 9169 DENAULTS JUPITER CASSIE USA 067409169

BORN 05/01/2014  
 DHIA HERD # 33-25-0010 CONTROL # 9169  
 FEMALE EFI 7.1% AMERICAN ID 9169 / 9169  
 3-02 305 2 21920 5.8 1273 3.8 824 97DCR 2851C  
 305 2X ME AVG 1L 24983M 1422F 922P 3189C

2-09 83% 3-04 84%  
 ST SR DF RA RW RL FA FU RH RUW UC UD TP TL RTR RTS  
 40 45 33 26 34 24 25 34 43 30 23 15 33 15 37 24  
 PPA 1031M 147F 54P / YD 670M 157F 46P  
 CDCB PTA 08/01/2018 1RECS 49%R 37%ILE  
 90M 31F 13P 131CM\$ 116NM\$ 81FM\$ 84GM\$  
 -0.4PL -1.7LIV -1.1DPR -0.8CCR 0.0HCR 3.05SCS  
 AJCA 08/01/2018 PTAT 44%R -0.2 JUI -4.3 JPI 42%R 29  
 ST SR DF RA RW RL FA FU  
 0.3 0.3 0.1 L0.7 0.1 P0.1 S0.1 -0.1  
 RH RUW UC UD TP TL RTR RTS  
 -0.2 -0.3 -0.4 D0.6 C0.0 S0.5 C0.0 C0.9

FRESH: 07/31/2017  
 BRED: 01/29/2018 DUE: 11/04/2018 TO  
 OAKLANE DAZZLER DISCO 2127-ET  
 USA 067742127 7JE1528  
 CDCB GPTA 08/01/2018 0%RIP  
 76%R 547M 0.12% 51F 97%ILE  
 76%R 0.04% 28P 601CM\$ 577NM\$ 528FM\$ 534GM\$  
 7.2PL 2.8LIV 1.8DPR 2.1CCR 2.8HCR 2.73SCS  
 AJCA 08/01/2018 ODAUS  
 GPTAT 77%R 1.8 GJUI 29.4 GJPI 71%R 181  
 41.9 LBS. MILK ON AUGUST TEST  
 SCCS: 3.5

DAUGHTER(S):  
 STORM VIEW CHROME CLARA  
 SELLING AS LOT 17054

SISTER(S):  
 DENAULTS DEPUTY CYNTHIA 88%  
 2-00 305 2 19610 5.0 974 3.7 733 97DCR 2536C  
 SELLING AS LOT 9188

SIRE:  
 SUN VALLEY IMPULS JUPITER  
 USA 115870022 GT50K BBR 100 JH1F JH2F 29JE3615  
 CDCB GPTA 08/01/2018 3806DAUS 486HRDS 8%RIP  
 99%R 915M 0.01% 46F 26%ILE  
 99%R 0.02% 36P 229CM\$ 219NM\$ 195FM\$ 167GM\$  
 -0.7PL -4.0LIV -1.9DPR -1.7CCR -0.6HCR 3.19SCS  
 AJCA 08/01/2018 1797DAUS  
 GPTAT 99%R 0.3 GJUI -3.8 GJPI 99%R 61

DAM:  
 DENAULTS TWILIGHT CARRIE  
 USA 119780059  
 TATTOO / DEAD17  
 CDCB PTA 08/01/2018 ORECS 33%R 11%ILE  
 -642M -8F -12P -39CM\$ -52NM\$ -80FM\$ -41GM\$  
 0.4PL 0.6LIV 0.4DPR 0.6CCR 0.5HCR 2.92SCS  
 AJCA 08/01/2018 PTAT 23%R -0.1 JUI 4.4 JPI 26%R -14

STORM VIEW DAIRY OWNER  
 SHOBONIER, IL  
 DENAULT, NICHOLAS BREEDER  
 HERSCHER, IL

ISDK Q IMPULS  
 JEDNK000000301592 GTHD BBR 100 JH1F JH2F 236JE3  
 CDCB GPTA 08/01/2018 32050DAUS 3064HRDS 3%RIP  
 99%R 43M 0.17% 35F 30%ILE  
 99%R 0.11% 24P 278CM\$ 244NM\$ 166FM\$ 254GM\$  
 0.6PL -0.6LIV 1.2DPR 1.9CCR 0.3HCR 3.09SCS  
 AJCA 08/01/2018 17673DAUS  
 GPTAT 99%R -0.4 GJUI -2.6 GJPI 99%R 77

SUN VALLEY HALLMARK JERSEY 92%  
 USA 113219298  
 TATTOO S494 / S494  
 DHIA HERD # 92-23-0481 CONTROL # 494  
 4-06 293 2 21140 4.7 1000 3.7 779 100DCR 2680C  
 5-05 305 2 20160 4.5 912 3.5 705 102DCR 2435C  
 6-10 305 2 20480 4.8 982 3.6 732 101DCR 2531C  
 8-00 305 2 19430 4.7 922 3.5 684 98DCR 2364C  
 305 2X ME AVG 6L 20745M 977F 736P 2538C  
 PPA 1702M 73F 60P / YD 1362M 46F 43P  
 CDCB PTA 08/01/2018 5RECS 75%R 25%ILE  
 516M 13F 16P 63CM\$ 63NM\$ 62FM\$ 38GM\$  
 -0.7PL -3.2LIV -1.3DPR -1.7CCR -1.1HCR 3.03SCS  
 AJCA 08/01/2018 PTAT 66%R 0.7 JUI 3.4 JPI 68%R 25

DEMENTS ACTION TWILIGHT  
 USA 117012932  
 PA -628M -14F -17P  
 -26CM\$ -32NM\$ -42FM\$  
 1.4PL 0.7DPR 0.2CCR 1.4HCR 2.89SCS  
 PA TYPE 0.6 JPI 38%R -5

DENAULTS PHOENIX CORA  
 USA 119780004  
 TATTOO / DEAD7  
 CONTROL #  
 SIRE: BOHNERTS BIG TIME PHOENIX

NEXT DAM:  
 DENAULTS PEREGRINE CHRISTY  
 SIRE: LESTER VENTURE PEREGRINE GJPI -54 2%ILE  
 4TH DAM:  
 FINISHLINE BPS CHRIS

# LOT 9172 DENAULTS CAYENNE TIPPY USA 067409172

BORN 05/02/2014  
 DHIA HERD # 33-25-0010 CONTROL # 9172  
 FEMALE EFI 5.2% AMERICAN ID 9172 / 9172  
 3-02 305 2 19930 5.3 1056 3.8 759 98DCR 2626C  
 305 2X ME AVG 1L 22715M 1180F 850P 2940C

2-09 84% 3-04 87%  
 ST SR DF RA RW RL FA FU RH RUW UC UD TP TL RTR RTS  
 33 40 40 22 34 24 26 45 34 32 26 22 33 25 38 33

PPA -919M 21F -5P / YD -730M 27F 2P  
 CDCB PTA 08/01/2018 1RECS 42%R 5%ILE  
 -1040M -27F -27P -144CM\$ -150NM\$ -164FM\$ -92GM\$  
 0.7PL 1.7LIV 2.0DPR 2.3CCR 1.8HCR 3.03SCS  
 AJCA 08/01/2018 PTAT 38%R -0.1 JUI 3.9 JPI 34%R -42  
 ST SR DF RA RW RL FA FU  
 -0.3 0.4 -1.0 H1.2 0.5 P0.4 S0.2 1.0  
 RH RUW UC UD TP TL RTR RTS  
 -1.3 -1.0 0.0 S1.0 C0.2 L0.1 C0.6 B0.0

FRESH: 07/29/2018  
 SELLING OPEN

DAUGHTER(S):  
 STORMVIEW DISCO TURN  
 SELLING AS LOT 18044

SIRE:  
 ELLIOTT'S ACTION CAYENNE-ET  
 USA 117600599 GT50K BBR 100 JH1F JH2F 76JE166  
 CDCB GPTA 08/01/2018 27DAUS 20HRDS 22%RIP  
 87%R -822M 0.07% -26F 5%ILE  
 88%R 0.02% -26P -72CM\$ -68NM\$ -61FM\$ -19GM\$  
 2.0PL 2.3LIV 1.8DPR 2.6CCR 3.4HCR 3.08SCS  
 AJCA 08/01/2018 22DAUS  
 GPTAT 83%R 1.2 GJUI 21.3 GJPI 81%R -16

DAM:  
 DENAULTS CAMDEN TIPPY  
 USA 119780022  
 TATTOO / DEAD12  
 CDCB PTA 08/01/2018 ORECS 18%R 1%ILE  
 -1286M -40F -39P -288CM\$ -287NM\$ -287FM\$ -209GM\$  
 -0.7PL 1.1LIV 2.2DPR 1.9CCR 0.1HCR 2.97SCS  
 AJCA 08/01/2018 PTAT 16%R -1.1 JUI -4.9 JPI 14%R -87

STORM VIEW DAIRY OWNER  
 SHOBNIER, IL  
 DENAULT, DOUG BREEDER  
 HERSCHER, IL

FOREST GLEN AVERY ACTION-ET  
 USA 111023978 GTHD BBR 100 JH1F JH2F 7JE590  
 CDCB GPTA 08/01/2018 23906DAUS 2798HRDS 4%RIP  
 99%R -326M -0.02% -19F 11%ILE  
 99%R 0.00% -12P 29CM\$ 32NM\$ 40FM\$ 42GM\$  
 2.7PL 4.0LIV 1.1DPR 0.9CCR 3.1HCR 3.00SCS  
 AJCA 08/01/2018 12183DAUS  
 GPTAT 99%R 1.3 GJUI 15.9 GJPI 99%R 17  
 ARETHUSA VERONICAS COMET-ET 95%  
 USA 114891985 GI BBR 100 JH1F  
 TATTOO AF09 / AF09  
 DHIA HERD # 16-06-0456 CONTROL # 1516  
 3-07 305 2 18100 6.0 1077 3.6 652 91DCR 2254C  
 4-06 305 2 19970 6.5 1292 3.6 710 96DCR 2454C  
 6-01 305 2 17290 6.3 1087 3.5 599 94DCR 2070C  
 7-05 305 2 19230 5.5 1063 3.2 623 96DCR 2151C  
 305 2X ME AVG 5L 20394M 1152F 718P 2444C  
 PPA 193M 77F 26P / YD -2038M -14F -44P  
 CDCB GPTA 09/04/2018 5RECS 86%R 6%ILE  
 -1484M -24F -36P -117CM\$ -128NM\$ -154FM\$ -84GM\$  
 1.8PL 1.0LIV 1.4DPR 2.3CCR 0.9HCR 3.12SCS  
 AJCA 09/04/2018 GPTAT 79%R 0.7 GJUI 19.2 GJPI 78%R -41

CENTURY ACRES MIKEYS CAMDEN  
 USA 115752339  
 PA -1504M -50F -47P  
 -325CM\$ -322NM\$ -316FM\$  
 -0.1PL 2.8DPR 2.3CCR 0.3HCR 2.98SCS  
 PA TYPE -0.9 JPI 23%R -95

DENAULTS DREAMER TIPPY  
 USA 115577004  
 TATTOO / ND63  
 CONTROL #  
 SIRE: MAPLE LAWN DESTINY DREAMER

NEXT DAM:  
 DENAULTS INT TWINKLES  
 SIRE: WOODMOHR INTERNATIONAL  
 4TH DAM:  
 LESTERS DUNCAN TILLIE

# LOT 9174 DENAULTS MOTIVE DELLA USA 067409174

BORN 06/01/2014  
 DHIA HERD # 33-25-0010 CONTROL # 9174  
 FEMALE EFI 5.7% AMERICAN ID 9174 / 9174

2-04	305	2	18320	4.4	798	3.6	660	98DCR	2192C
3-04	299	2	19040	4.5	865	3.5	667	RIP	
			19261		876		675	PACT	
305	2X	ME	AVG	1L	21225M	893F	750P	2468C	

2-08 86%  
 ST SR DF RA RW RL FA FU RH RUW UC UD TP TL RTR RTS  
 37 34 31 43 37 31 22 45 48 47 30 26 22 27 28 25

PPA -389M -64F -27P / YD -702M -58F -28P  
 CDCB PTA 08/01/2018 2RECS 49%R 3%ILE  
 -522M -28F -19P -222CM\$ -214NM\$ -198FM\$ -216GM\$  
 -0.5PL -0.7LIV -1.2DPR -0.6CCR 0.3HCR 3.12SCS  
 AJCA 08/01/2018 PTAT 35%R 0.7 JUI 2.0 JPI 39%R -68

ST	SR	DF	RA	RW	RL	FA	FU
0.8	0.3	0.4	L1.0	0.0	S0.1	L0.3	0.3
RH	RUW	UC	UD	TP	TL	RTR	RTS
0.6	0.0	0.1	S0.1	W0.6	L0.3	W1.0	C0.7

FRESH: 10/07/2017  
 BRED: 01/29/2018 DUE: 11/04/2018 TO  
 RIVER VALLEY CECE CHROME-ET  
 JE840003012423929 7JE5004  
 CDCB GPTA 08/01/2018 848DAUS 167HRDS 60%RIP  
 98%R 1176M 0.07% 70F 95%ILE  
 98%R 0.01% 44P 593CM\$ 573NM\$ 533FM\$ 512GM\$  
 5.0PL -2.9LIV 0.0DPR 0.4CCR 2.8HCR 2.71SCS  
 AJCA 08/01/2018 488DAUS  
 GPTAT 97%R 2.6 GJUI 30.9 GJPI 93%R 193  
 39.8 LBS. MILK ON AUGUST TEST  
 SCCS: 5.5

DAUGHTER(S):  
 STORMVIEW METALICA DOOSIE  
 SELLING AS LOT 17071  
 DENAULTS NAVIGATOR DILLY  
 SELLING AS LOT 16029

SISTER(S):  
 DENAULTS TWILIGHT DARLA 81%  
 4-02 305 2 23020 4.7 1083 3.4 787 98DCR 2719C  
 SELLING AS LOT 9137

SIRE:  
 RIVER VALLEY SECRET MOTIVE-ET  
 USA 117771794 GT50K BBR 100 JH1F JH2F  
 CDCB GPTA 08/01/2018 0%RIP  
 82%R 233M 0.03% 17F 10%ILE  
 82%R -0.01% 6P 19CM\$ 24NM\$ 32FM\$ -38GM\$  
 -1.1PL -1.8LIV -3.0DPR -3.0CCR -0.3HCR 3.15SCS  
 AJCA 08/01/2018 7DAUS  
 GPTAT 81%R 1.0 GJUI 8.9 GJPI 77%R 4

DAM:  
 GIL-BAR EXCITATION DAKOTA  
 USA 116685711  
 TATTOO / G570  
 CDCB PTA 08/01/2018 0RECS 44%R 0%ILE  
 -1293M -67F -46P -423CM\$ -409NM\$ -381FM\$ -353GM\$  
 0.2PL 0.4LIV 0.6DPR 1.7CCR 0.9HCR 3.08SCS  
 AJCA 08/01/2018 PTAT 34%R -0.1 JUI 10.0 JPI 38%R-119

STORM VIEW DAIRY OWNER  
 SHOBNONIER, IL  
 DENAULT, NICHOLAS BREEDER  
 HERSCHER, IL

SUNSET CANYON MERCHANT-ET  
 USA 114256027 GT50K BBR 100 JH1C JH2F 11JE884  
 CDCB GPTA 08/01/2018 2052DAUS 248HRDS 3%RIP  
 99%R 58M 0.13% 28F 13%ILE  
 99%R 0.03% 9P 80CM\$ 69NM\$ 44FM\$ -47GM\$  
 -0.2PL -3.0LIV -4.6DPR -5.3CCR -2.5HCR 3.02SCS  
 AJCA 08/01/2018 1403DAUS  
 GPTAT 99%R 1.4 GJUI 15.2 GJPI 99%R 18

DAVE-RON COUNTRY SECRET 91%  
 USA 067351016 GT50K BBR 100 JH1F JH2F  
 DHIA HERD # 33-87-0722 CONTROL # 711  
 1-10 305 2 18550 6.0 1105 3.8 707 92DCR 2446C  
 3-06 305 2 24420 4.9 1208 3.6 884 94DCR V 3057C  
 305 2X ME AVG 2L 23948M 1304F 898P 3106C  
 PPA 1408M 127F 79P / YD 709M 74F 44P  
 CDCB GPTA 09/04/2018 2RECS 91%R 18%ILE  
 -281M 2F -1P 23CM\$ 13NM\$ -10FM\$ -2GM\$  
 0.0PL 0.0LIV -0.9DPR -0.3CCR 1.7HCR 3.11SCS  
 AJCA 09/04/2018 GPTAT 86%R 1.1 GJUI 10.4 GJPI 86%R 4

BRIDON EXCITATION  
 JECAN00008572453 GT50K BBR 100 JH1F JH2F 200JE136  
 CDCB GPTA 08/01/2018 2793DAUS 901HRDS 8%RIP  
 99%R -1149M 0.12% -33F 2%ILE  
 99%R 0.03% -36P -220CM\$ -213NM\$ -202FM\$ -204GM\$  
 0.8PL 0.1LIV -0.9DPR 1.2CCR 1.0HCR 3.19SCS  
 AJCA 08/01/2018 1944DAUS  
 GPTAT 98%R 0.8 GJUI 24.3 GJPI 97%R -66

GIL-BAR VICTOR DELILAH 88%  
 USA 114384007  
 TATTOO / G432  
 DHIA HERD # 35-54-1076 CONTROL # 63  
 PPA -4236M -262F -155P / YD -3682M -235F -137P  
 CDCB PTA 08/01/2018 2RECS 51%R 0%ILE  
 -1703M -101F -64P -627CM\$ -607NM\$ -563FM\$ -493GM\$  
 -0.2PL 0.6LIV 2.5DPR 2.3CCR 0.7HCR 2.95SCS  
 AJCA 08/01/2018 PTAT 21%R -0.8 JUI 3.3 JPI 39%R-173  
 SIRE: STEPHAN SPARKLER VICTOR-ET GJPI -152 0%ILE

SISTER(S):  
 GIL-BAR RJ DORY 85%  
 7-02 305 2 16250 5.1 825 3.7 595 93DCR 2058C  
 GIL-BAR MUSKETEER DAZZLE 91%  
 GIL-BAR RM DANCER 84%

NEXT DAM:  
 VWF PRIDE MASTER DELLA 92%  
 5-01 305 2 19720 4.0 794 3.4 663 93DCR 2187C  
 SIRE: JIF MINNIES PRIDE JPI -206 0%ILE

4TH DAM:  
 VWF SB KING PAL DELLA

# LOT 9175 DENAULTS CAYENNE NICKI USA 067409175

BORN 06/03/2014  
 DHIA HERD # 33-25-0010 CONTROL # 9175  
 FEMALE EFI 6.5% AMERICAN ID 9175 / 9175

2-01	289	2	15200	5.2	790	3.6	550	95DCR	1902C
3-00	305	2	18770	5.3	992	3.8	704	98DCR	2435C
3-11	61	2	3589	4.2	149	3.5	126	RIP	
			15402		784		575	PACT	
305	2X	ME	AVG	2L	21244M	1096F	775P	2680C	

2-08 86% 3-03 87%  
 ST SR DF RA RW RL FA FU RH RUW UC UD TP TL RTR RTS  
 37 40 40 23 40 25 31 44 39 32 23 27 27 16 33 46

PPA -1149M 16F -20P / YD -1459M -13F -35P  
 CDCB PTA 08/01/2018 2RECS 48%R 10%ILE  
 -807M -20F -22P -68CM\$ -72NM\$ -82FM\$ -39GM\$  
 1.1PL 1.6LIV 1.2DPR 1.5CCR 2.0HCR 2.93SCS  
 AJCA 08/01/2018 PTAT 39%R 0.6 JUI 13.4 JPI 38%R -16

ST	SR	DF	RA	RW	RL	FA	FU		
1.0	0.5	0.1	H1.0	0.7	P0.5	S0.8	1.5		
RH	RUW	UC	UD	TP	TL	RTR	RTS		
0.1	-0.2	0.1	S1.9	W0.1	S0.1	C0.4	B0.6		

FRESH: 06/02/2018  
 BRED: 09/03/2018 DUE: 06/09/2019 TO  
 ELLIOTT'S REGENCY CASINO-ET  
 J840003125141657 14JE725  
 CDCB GPTA 08/01/2018 0%RIP  
 76%R 490M 0.04% 31F 52%ILE  
 76%R 0.08% 34P 391CM\$ 361NM\$ 293FM\$ 322GM\$  
 3.0PL 1.1LIV 0.1DPR 0.7CCR 2.2HCR 3.03SCS  
 AJCA 08/01/2018 ODAUS  
 GPTAT 77%R 2.1 GJUI 26.3 GJPI 72%R 125  
 71.3 LBS. MILK ON AUGUST TEST  
 SCCS: 0.6

DAUGHTER(S):  
 STORM VIEW CHROME NINA  
 SELLING AS LOT 17035

SIRE:  
 ELLIOTT'S ACTION CAYENNE-ET  
 USA 117600599 GT50K BBR 100 JH1F JH2F 76JE166  
 CDCB GPTA 08/01/2018 27DAUS 20HRDS 22%RIP  
 87%R -822M 0.07% -26F 5%ILE  
 88%R 0.02% -26P -72CM\$ -68NM\$ -61FM\$ -19GM\$  
 2.0PL 2.3LIV 1.8DPR 2.6CCR 3.4HCR 3.08SCS  
 AJCA 08/01/2018 22DAUS  
 GPTAT 83%R 1.2 GJUI 21.3 GJPI 81%R -16

DAM:  
 DENAULTS TWILIGHT NANA  
 USA 067099127  
 DHIA HERD # 33-25-0010 CONTROL # 9127

4-06	305	2	20090	4.7	948	3.6	718	98DCR	2482C
305	2X	ME	AVG	2L	12738M	626F	470P	1624C	

4-08 77%  
 ST SR DF RA RW RL FA FU RH RUW UC UD TP TL RTR RTS  
 43 38 36 12 39 23 34 15 33 22 15 25 17 25 23 45

PPA -1071M -69F -51P / YD -1414M -74F -57P  
 CDCB PTA 08/01/2018 2RECS 49%R 8%ILE  
 -604M -19F -19P -102CM\$ -103NM\$ -104FM\$ -80GM\$  
 0.3PL 0.9LIV 0.7DPR 0.4CCR 0.6HCR 2.87SCS  
 AJCA 08/01/2018 PTAT 21%R 0.0 JUI 3.7 JPI 36%R -29

STORM VIEW DAIRY OWNER  
 SHOBNIER, IL  
 DENAULT, NICHOLAS BREEDER  
 HERSCHER, IL

FOREST GLEN AVERY ACTION-ET  
 USA 111023978 GTHD BBR 100 JH1F JH2F 7JE590  
 CDCB GPTA 08/01/2018 23906DAUS 2798HRDS 4%RIP  
 99%R -326M -0.02% -19F 11%ILE  
 99%R 0.00% -12P 29CM\$ 32NM\$ 40FM\$ 42GM\$  
 2.7PL 4.0LIV 1.1DPR 0.9CCR 3.1HCR 3.00SCS  
 AJCA 08/01/2018 12183DAUS  
 GPTAT 99%R 1.3 GJUI 15.9 GJPI 99%R 17

ARETHUSA VERONICAS COMET-ET 95%  
 USA 114891985 GI BBR 100 JH1F  
 TATTOO AF09 / AF09  
 DHIA HERD # 16-06-0456 CONTROL # 1516

3-07	305	2	18100	6.0	1077	3.6	652	91DCR	2254C
4-06	305	2	19970	6.5	1292	3.6	710	96DCR	2454C
6-01	305	2	17290	6.3	1087	3.5	599	94DCR	2070C
7-05	305	2	19230	5.5	1063	3.2	623	96DCR	2151C
305	2X	ME	AVG	5L	20394M	1152F	718P	2444C	

PPA 193M 77F 26P / YD -2038M -14F -44P  
 CDCB GPTA 09/04/2018 5RECS 86%R 6%ILE  
 -1484M -24F -36P -117CM\$ -128NM\$ -154FM\$ -84GM\$  
 1.8PL 1.0LIV 1.4DPR 2.3CCR 0.9HCR 3.12SCS  
 AJCA 09/04/2018 GPTAT 79%R 0.7 GJUI 19.2 GJPI 78%R -41

DEMENTS ACTION TWILIGHT  
 USA 117012932  
 PA -628M -14F -17P  
 -26CM\$ -32NM\$ -42FM\$  
 1.4PL 0.7DPR 0.2CCR 1.4HCR 2.89SCS  
 PA TYPE 0.6 JPI 38%R -5

DENAULTS PHOENIX NORA 86%  
 USA 067699102  
 CDCB PTA 08/01/2018 ORECS 27%R 5%ILE  
 -797M -21F -21P -165CM\$ -172NM\$ -185FM\$ -150GM\$  
 -1.0PL -0.1LIV 0.1DPR -0.2CCR -0.7HCR 2.90SCS  
 AJCA 08/01/2018 PTAT 12%R -0.3 JUI -3.5 JPI 23%R -56  
 SIRE: BOHNERTS BIG TIME PHOENIX

SISTER(S):  
 DENAULTS KYROS NOREEN 90%  
 3-04 303 2 19410 5.9 1137 3.9 752 98DCR 2603C  
 SELLING AS LOT 9162

NEXT DAM:  
 DENAULTS JACE NORA  
 SIRE: WINDY WILLOW MONTANA JACE {6} GJPI 30 15%ILE

4TH DAM:  
 DENAULTS INT NORA



# LOT 9177 DENAULT KYROS FOREVER USA 119389454

BORN 09/04/2014 TATTOO / N50  
 DHIA HERD # 33-25-0010 CONTROL # 9177  
 FEMALE EFI 5.0%

1-10	305	2	14660	5.3	777	3.5	517	96DCR	1787C
2-10	303	2	16520	5.2	861	3.8	622	97DCR	2152C
305 2X ME AVG		2L	19718M	1014F			708P		2448C

2-05 85% 3-00 85%

ST	SR	DF	RA	RW	RL	FA	FU	RH	RW	UC	UD	TP	TL	RTR	RTS
39	40	22	17	26	25	24	44	46	35	25	33	30	14	40	40

PPA -1575M -7F -40P / YD -1452M -29F -45P  
 CDCB PTA 08/01/2018 2RECS 52%R 5%ILE  
 -767M -19F -23P -173CM\$ -173NM\$ -174FM\$ -178GM\$  
 -0.8PL -0.3LIV -1.1DPR -1.0CCR -0.6HCR 2.98SCS  
 AJCA 08/01/2018 PTAT 46%R -0.6 JUI 9.6 JPI 44%R -52

ST	SR	DF	RA	RW	RL	FA	FU
0.2	-0.4	-1.1	H0.8	-0.2	P0.6	S0.6	1.1
RH	RW	UC	UD	TP	TL	RTR	RTS
-0.1	-0.7	-0.3	S2.1	W0.9	L0.2	W0.5	B0.7

FRESH: 08/11/2018  
 SELLING OPEN

SIRE:  
 SUNSET CANYON KYROS-ET  
 USA 114704155 GT50K BBR 100 JH1F JH2F 7JE865  
 CDCB GPTA 08/01/2018 4387DAUS 843HRDS 5%RIP  
 99%R 457M -0.03% 15F 9%ILE  
 99%R 0.00% 17P 18CM\$ 16NM\$ 10FM\$ -88GM\$  
 -2.0PL -0.8LIV -4.7DPR -4.3CCR -1.8HCR 3.18SCS  
 AJCA 08/01/2018 1449DAUS  
 GPTAT 99%R 0.6 GJUI 0.9 GJPI 99%R -6

DAM:  
 GIL-BAR NITRO FAITH  
 USA 117473061  
 TATTOO / G542

3-04 82%

ST	SR	DF	RA	RW	RL	FA	FU	RH	RW	UC	UD	TP	TL	RTR	RTS
34	35	36	23	36	34	26	32	36	23	20	22	22	19		

CDCB PTA 08/01/2018 ORECS 34%R 0%ILE  
 -1995M -58F -62P -470CM\$ -469NM\$ -465FM\$ -366GM\$  
 -1.9PL 0.2LIV 2.1DPR 1.9CCR 0.6HCR 2.89SCS  
 AJCA 08/01/2018 PTAT 28%R -2.1 JUI -1.5 JPI 28%R-134

SISTER(S):  
 GIL-BAR CELEBRITY FRANKY 87%  
 5-09 305 2 15510 4.2 644 3.3 509 96DCR 1733C  
 GIL-BAR APACHE FATE 83%  
 4-06 277 2 16230 5.6 909 3.5 571 94DCR 1973C

STORM VIEW DAIRY OWNER  
 SHOBONIER, IL  
 DENAULT, NICHOLAS BREEDER  
 HERSCHER, IL

FOREST GLEN AVERY ACTION-ET  
 USA 111023978 GTHD BBR 100 JH1F JH2F 7JE590  
 CDCB GPTA 08/01/2018 23906DAUS 2798HRDS 4%RIP  
 99%R -326M -0.02% -19F 11%ILE  
 99%R 0.00% -12P 29CM\$ 32NM\$ 40FM\$ 42GM\$  
 2.7PL 4.0LIV 1.1DPR 0.9CCR 3.1HCR 3.00SCS  
 AJCA 08/01/2018 12183DAUS  
 GPTAT 99%R 1.3 GJUI 15.9 GJPI 99%R 17

SUNSET CANYON BLACKY MAID 1-ET 90%  
 USA 113053256  
 TATTOO / C204  
 DHIA HERD # 92-23-0452 CONTROL # 1204  
 1-10 305 2 20760 6.6 1370 3.8 788 93DCR 2726C  
 365 2 24634 6.7 1646 3.9 950 93DCR 3288C  
 3-08 305 2 22240 5.3 1169 3.9 861 95DCR 2980C  
 305 2X ME AVG 2L 24184M 1438F 935P 3236C  
 PPA -86M 112F 38P / YD 143M 108F 41P  
 CDCB PTA 08/01/2018 2RECS 77%R 21%ILE  
 -222M 37F 8P 57CM\$ 36NM\$ -11FM\$ -32GM\$  
 -3.3PL -1.6LIV -3.3DPR -3.3CCR -3.0HCR 3.13SCS  
 AJCA 08/01/2018 PTAT 66%R 0.0 JUI -8.3 JPI 71%R -5

STEPHAN SPARKLER NITRO-ET  
 USA 115160358  
 PA -1981M -66F -60P  
 -473CM\$ -474NM\$ -475FM\$  
 -1.1PL 1.6DPR 1.6CCR -0.1HCR 2.89SCS  
 PA TYPE -0.8 JPI 37%R -133

GIL-BAR TOP PRIZE FLIRT 90%  
 USA 112057640  
 TATTOO / G339  
 DHIA HERD # 35-54-1076 CONTROL # 52  
 CDCB PTA 08/01/2018 ORECS 44%R 0%ILE  
 -1916M -64F -59P -527CM\$ -523NM\$ -517FM\$ -414GM\$  
 -3.2PL 0.3LIV 1.8DPR 1.8CCR 1.0HCR 3.04SCS  
 AJCA 08/01/2018 PTAT 31%R -2.0 JUI -4.2 JPI 37%R-149  
 RESERVE GRAND CHAMPION & FUTURITY WINNER, 2004 WISCONSIN STATE FAIR  
 SIRE: GLENAMORE TOP PRIZE GJPI -207 0%ILE

NEXT DAM:  
 VWF CLASSIC SATURN FAITH 88%  
 3-08 365 2 20181 4.3 869 3.6 727 DHIR 2399C  
 SIRE: GIL-BAR UNIQUE CLASSIC JPI -241 0%ILE

4TH DAM:  
 PETE FAITH OF BROOKS CREEK

# LOT 9180 DENAULTS RENDITION HEART USA 119804047

BORN 06/04/2014 TATTOO / N520  
 DHIA HERD # 33-25-0010 CONTROL # 9180  
 FEMALE EFI 5.4%

2-10 305 2 21510 5.5 1182 3.9 845 97DCR 2925C  
 3-09 121 2 10322 5.4 554 3.4 353 RIP  
 19092 1059 688 PACT  
 305 2X ME AVG 1L 23911M 1303F 941P 3258C

3-03 84% 4-00 84%  
 ST SR DF RA RW RL FA FU RH RUW UC UD TP TL RTR RTS  
 36 29 34 34 23 18 32 20 39 39 21 19 18 23 32 39

PPA 924M 136F 57P / YD 533M 109F 41P  
 CDCB PTA 08/01/2018 2RECS 43%R 20%ILE  
 -471M 12F -6P 41CM\$ 27NM\$ -5FM\$ 46GM\$  
 -0.6PL -0.2LIV 0.7DPR 0.9CCR -0.2HCR 2.92SCS  
 AJCA 08/01/2018 PTAT 35%R -0.6 JUI -4.4 JPI 33%R 8  
 ST SR DF RA RW RL FA FU  
 -0.3 -0.5 -0.6 L0.0 -0.6 P0.2 S0.2 -0.2  
 RH RUW UC UD TP TL RTR RTS  
 -0.5 -0.9 -0.6 S0.2 W0.6 L0.1 W0.6 C0.3

DAUGHTER(S):  
 DENAULT METALICA 949 HALE  
 SELLING AS LOT 17022

SISTER(S):  
 DENAULTS STONE HARRIET 87%  
 1-10 278 2 10080 5.7 571 3.9 397 96DCR 1374C  
 SELLING AS LOT 9190

SIRE:  
 JOYA RENDITION OF RIVER VALLEY  
 USA 117679261 GT50K BBR 100 JH1C JH2F  
 CDCB GPTA 08/01/2018 0%RIP  
 77%R -74M 0.14% 24F 12%ILE  
 77%R 0.04% 5P 75CM\$ 63NM\$ 36FM\$ 57GM\$  
 -1.4PL -2.1LIV -0.7DPR 0.1CCR -0.3HCR 2.98SCS  
 AJCA 08/01/2018 ODAUS  
 GPTAT 76%R 0.2 GJUI -1.1 GJPI 72%R 17

DAM:  
 DENAULTS INT HARMONY  
 USA 116128995  
 TATTOO / ND68  
 CDCB PTA 08/01/2018 ORECS 30%R 3%ILE  
 -1154M -34F -36P -226CM\$ -225NM\$ -221FM\$ -160GM\$  
 0.1PL 1.7LIV 2.1DPR 1.7CCR -0.1HCR 2.96SCS  
 AJCA 08/01/2018 PTAT 23%R -1.1 JUI -3.7 JPI 23%R -69

SISTER(S):  
 DENAULTS IMPULS CORA 80%  
 5-01 305 2 28060 5.1 1444 3.8 1068 98DCR 3696C  
 SELLING AS LOT 9126

FRESH: 04/03/2018  
 BRED: 07/30/2018 DUE: 05/05/2019 TO  
 ALL LYNN'S HENDRIX NITRO  
 USA 117951556 7JE1242  
 CDCB GPTA 08/01/2018 2107DAUS 358HRDS 36%RIP  
 99%R 779M -0.10% 17F 38%ILE  
 99%R 0.00% 29P 288CM\$ 281NM\$ 264FM\$ 321GM\$  
 2.9PL 0.5LIV 3.4DPR 3.1CCR -0.4HCR 3.10SCS  
 AJCA 08/01/2018 911DAUS  
 GPTAT 98%R 0.5 GJUI 10.5 GJPI 96%R 93  
 69.2 LBS. MILK ON AUGUST TEST  
 SCCS: 0.5

DENAULT, NICHOLAS BREEDER & OWNER  
 HERSCHER, IL

BW RENEGADE-ET  
 USA 115883929 GT50K BBR 100 JH1F JH2F 200JE60  
 CDCB GPTA 08/01/2018 9231DAUS 786HRDS 4%RIP  
 99%R 61M 0.27% 56F 51%ILE  
 99%R 0.09% 20P 360CM\$ 332NM\$ 269FM\$ 328GM\$  
 0.7PL 0.1LIV 1.0DPR 1.4CCR 1.1HCR 3.05SCS  
 AJCA 08/01/2018 3644DAUS  
 GPTAT 99%R 0.0 GJUI -0.9 GJPI 99%R 95  
 DIAMOND S GOVERNOR JOYA 91%  
 USA 067086441 GT3K BBR 100 JH1C  
 TATTOO S441 / S441  
 DHIA HERD # 33-87-0722 CONTROL # 108  
 1-10 261 2 10990 4.3 473 3.5 385 86DCR 1290C  
 2-10 305 3 16900 4.2 713 3.4 576 98DCR 1937C  
 4-05 285 3 17000 3.8 645 3.0 508 101DCR 1731C  
 305 2X ME AVG 4L 13628M 574F 457P 1538C  
 PPA 596M -18F -3P / YD -411M -45F -30P  
 CDCB GPTA 09/04/2018 4RECS 82%R 6%ILE  
 -23M -19F -12P -163CM\$ -145NM\$ -104FM\$ -131GM\$  
 -0.8PL -1.8LIV -0.6DPR 0.1CCR 0.5HCR 3.02SCS  
 AJCA 09/04/2018 GPTAT 75%R 0.6 GJUI 6.2 GJPI 75%R -46

MAPLE LAWN DESTINY DREAMER  
 USA 113453551  
 PA -636M -43F -30P  
 -276CM\$ -258NM\$ -219FM\$  
 0.3PL 0.8DPR -0.1CCR -1.0HCR 3.03SCS  
 PA TYPE -1.0 JPI 35%R -87

DENAULTS INT CUTIE  
 USA 112618197  
 TATTOO ND325 /  
 CDCB PTA 08/01/2018 ORECS 29%R 3%ILE  
 -1525M -33F -41P -218CM\$ -227NM\$ -246FM\$ -126GM\$  
 -0.4PL 1.7LIV 3.3DPR 3.4CCR 0.8HCR 2.92SCS  
 AJCA 08/01/2018 PTAT 21%R -1.3 JUI 4.0 JPI 24%R -58  
 SIRE: WOODMOHR INTERNATIONAL

NEXT DAM:  
 DENAULTS REMADE CC  
 SIRE: ROCK ELLA REMAKE-ET GJPI -16 5%ILE

4TH DAM:  
 VALHALLA GALAXY CC

# LOT 9182 DENAULTS TEQUILA CHARLOTTE USA 119808658

BORN 09/01/2014 TATTOO / N518  
 DHIA HERD # 33-89-0011 CONTROL # 9182  
 FEMALE EFI 4.3%  
 2-06 284 2 14680 5.0 731 3.7 538 96DCR 1860C  
 305 2X ME AVG 2L 15692M 794F 584P 2018C

3-00 87% 3-09 91%  
 ST SR DF RA RW RL FA FU RH RUW UC UD TP TL RTR RTS  
 54 22 44 19 36 23 22 37 39 43 33 27 38 37 36 46

PPA -2405M -64F -72P / YD -1991M -49F -54P  
 CDCB PTA 08/01/2018 2RECS 50%R 3%ILE  
 -1175M -25F -31P -224CM\$ -227NM\$ -237FM\$ -218GM\$  
 -0.5PL -1.3LIV -0.7DPR -1.2CCR -0.9HCR 3.16SCS  
 AJCA 08/01/2018 PTAT 40%R 0.8 JUI 18.3 JPI 42%R -69  
 ST SR DF RA RW RL FA FU  
 1.2 0.1 0.1 H1.0 0.6 P0.6 S0.4 1.8  
 RH RUW UC UD TP TL RTR RTS  
 0.5 0.1 0.0 S2.6 C0.8 L0.5 C1.0 B0.8

DAUGHTER(S):  
 DENAULTS RV CHAROL  
 SELLING AS LOT 17013

SISTER(S):  
 DENAULTS TWILIGHT CORALINE 78%  
 4-11 305 2 24160 4.9 1177 3.7 897 98DCR 3103C  
 SELLING AS LOT 9134

SIRE:  
 TOWER VUE PRIME TEQUILA-ET  
 USA 114816452 GTHD BBR 100 JH1F JH2F 76JE156  
 CDCB GPTA 08/01/2018 3880DAUS 1264HRDS 12%RIP  
 99%R -1420M 0.22% -28F 0%ILE  
 99%R 0.09% -35P -363CM\$ -367NM\$ -382FM\$ -404GM\$  
 -2.2PL -4.2LIV -3.4DPR -5.5CCR -1.9HCR 3.37SCS  
 AJCA 08/01/2018 2679DAUS  
 GPTAT 99%R 1.7 GJUI 25.2 GJPI 98%R -118

DAM:  
 DENAULTS CRUSH CORRINA  
 USA 119779976  
 TATTOO / DEAD18  
 CDCB PTA 08/01/2018 ORECS 32%R 8%ILE  
 -1060M -21F -29P -85CM\$ -89NM\$ -99FM\$ -19GM\$  
 1.3PL 1.7LIV 2.7DPR 3.3CCR 0.8HCR 2.99SCS  
 AJCA 08/01/2018 PTAT 19%R -0.1 JUI 9.0 JPI 25%R -23

SISTER(S):  
 DENAULTS IMPULS CC 83%  
 7-10 305 2 27440 4.4 1206 3.6 984 97DCR 3294C  
 SELLING AS LOT 9110

FRESH: 03/21/2018  
 BRED: 06/12/2018 DUE: 03/18/2019 TO  
 RIVER VALLEY CECE CHROME-ET  
 JE840003012423929 7JE5004  
 CDCB GPTA 08/01/2018 848DAUS 167HRDS 60%RIP  
 98%R 1176M 0.07% 70F 95%ILE  
 98%R 0.01% 44P 593CM\$ 573NM\$ 533FM\$ 512GM\$  
 5.0PL -2.9LIV 0.0DPR 0.4CCR 2.8HCR 2.71SCS  
 AJCA 08/01/2018 488DAUS  
 GPTAT 97%R 2.6 GJUI 30.9 GJPI 93%R 193

STORM VIEW DAIRY OWNER  
 SHOBNONIER, IL  
 DENAULT, NICHOLAS BREEDER  
 HERSCHER, IL

GIL-BAR SPARKLER PRIMETIME  
 USA 000663520 36JE23  
 CDCB PTA 08/01/2018 145DAUS 42HRDS 2%RIP  
 95%R -1831M 0.22% -47F 0%ILE  
 96%R 0.09% -50P -380CM\$ -386NM\$ -402FM\$ -373GM\$  
 -0.3PL -1.4LIV -0.9DPR -1.3CCR -1.9HCR 3.05SCS  
 AJCA 08/01/2018 61DAUS  
 PTAT 89%R 0.6 JUI 14.8 JPI 91%R -122  
 PLEASANT NOOK SAMBO TEAL 94%  
 JECAN000010202602

TATTOO D8W / 8J  
 3-11 305 2 17540 5.3 923 3.5 615 94DCR 2125C  
 5-00 305 3 19040 5.2 990 3.5 662 94DCR 2288C  
 6-06 305 2 21960 5.9 1287 3.4 755 94DCR 2609C  
 8-00 305 2 25000 6.0 1501 3.5 869 95DCR 3003C  
 305 2X ME AVG 6L 19008M 1065F 676P 2335C  
 PA -1050M -24F -31P  
 -197CM\$ -196NM\$ -197FM\$  
 -0.1PL -0.4DPR 0.6CCR 0.1HCR 3.10SCS  
 PA TYPE 0.3 JPI 40%R -64

DEMENTS SAMBO CRUSH-ET  
 USA 116871941  
 PA -964M -17F -27P  
 -36CM\$ -38NM\$ -44FM\$  
 2.6PL 1.7DPR 2.7CCR 0.9HCR 3.10SCS  
 PA TYPE 1.0 JPI 41%R -18

DENAULTS W INT CANDY  
 USA 112081364  
 TATTOO / C61  
 CDCB PTA 08/01/2018 ORECS 25%R 2%ILE  
 -1538M -37F -43P -245CM\$ -251NM\$ -265FM\$ -148GM\$  
 -0.4PL 1.6LIV 3.3DPR 3.5CCR 0.8HCR 2.92SCS  
 AJCA 08/01/2018 PTAT 21%R -1.3 JUI 4.6 JPI 21%R -66  
 SIRE: WOODMOHR INTERNATIONAL

NEXT DAM:  
 DENAULTS REMADE CC  
 SIRE: ROCK ELLA REMAKE-ET GJPI -16 5%ILE

4TH DAM:  
 VALHALLA GALAXY CC

# LOT 9183 DENAULTS MOTIVE GABBY USA 119804319

BORN 01/01/2015 TATTOO / N567  
 DHIA HERD # 33-25-0010 CONTROL # 9183  
 FEMALE EFI 5.8%

2-02 295 2 13100 5.7 753 3.7 480 96DCR 1660C  
 3-02 154 2 9958 4.3 429 3.4 339 RIP  
 16438 775 587 PACT  
 305 2X ME AVG 1L 16004M 921F 593P 2051C

2-08 83% 3-05 75%  
 ST SR DF RA RW RL FA FU RH RUW UC UD TP TL RTR RTS  
 43 29 29 23 33 23 29 37 33 37 7 18 18 17 11 36

PPA -2502M -145F -97P / YD -2579M -133F -91P  
 CDCB PTA 08/01/2018 2RECS 46%R 1%ILE  
 -797M -41F -31P -334CM\$ -321NM\$ -295FM\$ -295GM\$  
 -1.5PL -0.7LIV -0.7DPR 0.0CCR 0.6HCR 3.05SCS  
 AJCA 08/01/2018 PTAT 40%R -0.5 JUI -2.4 JPI 38%R -99  
 ST SR DF RA RW RL FA FU  
 0.2 -0.3 -0.6 H0.4 0.1 P0.6 S0.0 0.4  
 RH RUW UC UD TP TL RTR RTS  
 -0.4 -0.7 -1.4 S0.8 W0.8 S0.3 W1.4 C0.4

FRESH: 03/01/2018  
 BRED: 06/04/2018 DUE: 03/10/2019 TO  
 ELLIOTT'S REGENCY CASINO-ET  
 JE840003125141657 14JE725  
 CDCB GPTA 08/01/2018 0%RIP  
 76%R 490M 0.04% 31F 52%ILE  
 76%R 0.08% 34P 391CM\$ 361NM\$ 293FM\$ 322GM\$  
 3.0PL 1.1LIV 0.1DPR 0.7CCR 2.2HCR 3.03SCS  
 AJCA 08/01/2018 ODAUS  
 GPTAT 77%R 2.1 GJUI 26.3 GJPI 72%R 125

BRED USING SEXED SEMEN

60.8 LBS. MILK ON AUGUST TEST  
 SCCS: 1.9

DAUGHTER(S):  
 DENAULTS DISCO GLORIA  
 SELLING AS LOT 18008  
 DENAULTS RV GIRLY  
 SELLING AS LOT 17014

SIRE:  
 RIVER VALLEY SECRET MOTIVE-ET  
 USA 117771794 GT50K BBR 100 JH1F JH2F  
 CDCB GPTA 08/01/2018 0%RIP  
 82%R 233M 0.03% 17F 10%ILE  
 82%R -0.01% 6P 19CM\$ 24NM\$ 32FM\$ -38GM\$  
 -1.1PL -1.8LIV -3.0DPR -3.0CCR -0.3HCR 3.15SCS  
 AJCA 08/01/2018 7DAUS  
 GPTAT 81%R 1.0 GJUI 8.9 GJPI 77%R 4

DAM:

DENAULTS EXTREME GLORIA  
 USA 112081403  
 TATTOO / C41

CDCB PTA 08/01/2018 ORECS 41%R 0%ILE  
 -1404M -77F -56P -561CM\$ -537NM\$ -486FM\$ -435GM\$  
 -1.8PL 0.5LIV 1.6DPR 2.9CCR 1.5HCR 3.08SCS  
 AJCA 08/01/2018 PTAT 35%R -1.6 JUI -9.8 JPI 37%R-166

DENAULT, NICHOLAS BREEDER & OWNER  
 HERSHEY, IL

SUNSET CANYON MERCHANT-ET  
 USA 114256027 GT50K BBR 100 JH1C JH2F 11JE884  
 CDCB GPTA 08/01/2018 2052DAUS 248HRDS 3%RIP  
 99%R 58M 0.13% 28F 13%ILE  
 99%R 0.03% 9P 80CM\$ 69NM\$ 44FM\$ -47GM\$  
 -0.2PL -3.0LIV -4.6DPR -5.3CCR -2.5HCR 3.02SCS  
 AJCA 08/01/2018 1403DAUS  
 GPTAT 99%R 1.4 GJUI 15.2 GJPI 99%R 18

DAVE-RON COUNTRY SECRET 91%  
 USA 067351016 GT50K BBR 100 JH1F JH2F  
 DHIA HERD # 33-87-0722 CONTROL # 711  
 1-10 305 2 18550 6.0 1105 3.8 707 92DCR 2446C  
 3-06 305 2 24420 4.9 1208 3.6 884 94DCR V 3057C  
 305 2X ME AVG 2L 23948M 1304F 898P 3106C  
 PPA 1408M 127F 79P / YD 709M 74F 44P  
 CDCB GPTA 09/04/2018 2RECS 91%R 18%ILE  
 -281M 2F -1P 23CM\$ 13NM\$ -10FM\$ -2GM\$  
 0.0PL 0.0LIV -0.9DPR -0.3CCR 1.7HCR 3.11SCS  
 AJCA 09/04/2018 GPTAT 86%R 1.1 GJUI 10.4 GJPI 86%R 4

PIEDMONT NADINE EXTREME-ET  
 JECAN000010023809 GT50K BBR 100 JH1F JH2F 29JE3230  
 CDCB GPTA 08/01/2018 1318DAUS 573HRDS 5%RIP  
 99%R -1622M -0.02% -81F 0%ILE  
 99%R -0.05% -67P -625CM\$ -590NM\$ -518FM\$ -530GM\$  
 -0.9PL 1.7LIV 0.0DPR 1.9CCR 1.7HCR 3.24SCS  
 AJCA 08/01/2018 790DAUS  
 GPTAT 98%R -1.3 GJUI -6.4 GJPI 97%R -198

LESTERS BOOM GLOVER

USA 004004519  
 TATTOO / S67  
 DHIA HERD # 33-44-0004 CONTROL # 5  
 CDCB PTA 08/01/2018 ORECS 28%R 0%ILE  
 -956M -61F -39P -446CM\$ -430NM\$ -396FM\$ -300GM\$  
 -3.3PL -0.4LIV 2.9DPR 2.7CCR 1.2HCR 2.93SCS  
 AJCA 08/01/2018 PTAT 24%R -1.5 JUI -12.3 JPI 25%R-120  
 SIRE: SONIC BOOM {6} GJPI -121 0%ILE

NEXT DAM:

FINISHLINE BLSH CHARM 85%  
 5-03 305 2 20170 3.4 684 4.0 810 98DCR 2227C  
 SIRE: BARMORE LESTER SEA HERO-ET JPI -129 0%ILE

4TH DAM:

FINISHLINE SLP CHIRSTY 82%  
 6-03 305 2 25150 3.7 922 4.0 1003 97DCR 2790C

# LOT 9185 DENAULTS HEADLINE CARMIN USA 119804298

BORN 02/15/2015 TATTOO / N563  
 DHIA HERD # 33-25-0010 CONTROL # 9185  
 FEMALE EFI 6.2%

2-01 305 2 16710 4.9 818 3.5 589 97DCR 2036C  
 3-01 135 2 11649 4.4 513 3.4 395 RIP  
 19813 931 706 PACT  
 305 2X ME AVG 1L 20274M 994F 722P 2496C

2-06 87% 3-03 90%  
 ST SR DF RA RW RL FA FU RH RUW UC UD TP TL RTR RTS  
 41 22 43 18 33 28 29 44 38 39 36 26 24 22 47 29

PPA 350M -24F -6P / YD 405M -17F -2P  
 CDCB PTA 08/01/2018 2RECS 53%R 21%ILE  
 -63M -24F -11P 22CM\$ 35NM\$ 64FM\$ 84GM\$  
 3.7PL 2.4LIV 3.0DPR 2.9CCR 1.2HCR 2.91SCS  
 AJCA 08/01/2018 PTAT 46%R 0.3 JUI 14.0 JPI 46%R 18  
 ST SR DF RA RW RL FA FU  
 0.7 -0.2 0.4 L0.1 0.3 P0.4 S0.4 1.4  
 RH RUW UC UD TP TL RTR RTS  
 0.2 0.0 -0.3 S1.9 C0.9 S0.6 C1.7 C0.5

DAUGHTER(S):  
 DENAULT METALICA 949 CADEE  
 SELLING AS LOT 17018

SISTER(S):  
 DENAULT VALIANT CALLA  
 SELLING AS LOT 17015  
 STORMVIEW OLIVER CECE  
 SELLING AS LOT 18014

SIRE:  
 SCHULTZ RESCUE HEADLINE  
 USA 114114336 GTHD BBR 100 JH1F JH2F 29JE3510  
 CDCB GPTA 08/01/2018 9026DAUS 974HRDS 8%RIP  
 99%R 1029M -0.25% -3F 24%ILE  
 99%R -0.11% 14P 186CM\$ 212NM\$ 270FM\$ 205GM\$  
 5.1PL 3.2LIV 2.0DPR 1.6CCR 0.2HCR 2.95SCS  
 AJCA 08/01/2018 4864DAUS  
 GPTAT 99%R 0.7 GJUI 6.9 GJPI 99%R 60

DAM:  
 DENAULTS VINDICATION CELESTE  
 USA 067229139  
 DHIA HERD # 33-25-0010 CONTROL # 9139  
 4-00 275 2 17410 4.4 772 3.4 585 97DCR 2020C  
 305 2X ME AVG 1L 18319M 811F 619P 2138C  
 4-06 78%  
 ST SR DF RA RW RL FA FU RH RUW UC UD TP TL RTR RTS  
 29 43 37 24 32 25 34 30 31 37 15 11 22 17 22 30  
 PPA -3642M -181F -133P / YD -3305M -160F -119P  
 CDCB PTA 08/01/2018 2RECS 52%R 2%ILE  
 -1253M -55F -45P -285CM\$ -275NM\$ -254FM\$ -161GM\$  
 0.7PL 1.6LIV 3.6DPR 3.8CCR 2.3HCR 2.86SCS  
 AJCA 08/01/2018 PTAT 31%R -0.6 JUI 6.0 JPI 42%R -70

FRESH: 03/20/2018  
 BRED: 08/17/2018 DUE: 05/23/2019 TO  
 RIVER VALLEY CECE CHROME-ET  
 JE840003012423929 7JE5004  
 CDCB GPTA 08/01/2018 848DAUS 167HRDS 60%RIP  
 98%R 1176M 0.07% 70F 95%ILE  
 98%R 0.01% 44P 593CM\$ 573NM\$ 533FM\$ 512GM\$  
 5.0PL -2.9LIV 0.0DPR 0.4CCR 2.8HCR 2.71SCS  
 AJCA 08/01/2018 488DAUS  
 GPTAT 97%R 2.6 GJUI 30.9 GJPI 93%R 193  
 69.2 LBS. MILK ON AUGUST TEST  
 SCCS: 1.1

DENAULT, NICHOLAS BREEDER & OWNER  
 HERSCHER, IL

SCHULTZ DECLO RESCUE  
 USA 110980032 GTHD BBR 100 JH1F JH2F 29JE3252  
 CDCB GPTA 08/01/2018 2833DAUS 569HRDS 5%RIP  
 99%R 247M -0.19% -26F 4%ILE  
 99%R -0.05% -2P -129CM\$ -115NM\$ -82FM\$ -50GM\$  
 -0.8PL -0.1LIV 2.3DPR 1.5CCR -2.0HCR 2.97SCS  
 AJCA 08/01/2018 1021DAUS  
 GPTAT 99%R -0.8 GJUI -13.4 GJPI 98%R -32  
 SCHULTZ AVERY HARM-ET 91%  
 USA 110979904 GI BBR 100 JH1F  
 TATTOO A82 / A82  
 DHIA HERD # 52-98-0014 CONTROL # 9082  
 2-10 303 2 18350 4.7 861 3.4 620 97DCR 2142C  
 3-09 305 2 21380 4.5 962 3.4 723 98DCR 2497C  
 5-01 208 2 14610 4.5 662 3.7 542 81DCR 1811C  
 6-03 305 2 18970 4.6 868 3.3 633 98DCR V 2186C  
 305 2X ME AVG 5L 20176M 910F 690P 2366C  
 PPA 786M 18F 6P / YD 669M -4F 3P  
 CDCB GPTA 09/04/2018 5RECS 84%R 39%ILE  
 70M -19F -10P 107CM\$ 122NM\$ 158FM\$ 138GM\$  
 6.0PL 4.0LIV 2.6DPR 3.0CCR 2.1HCR 2.78SCS  
 AJCA 09/04/2018 GPTAT 76%R 0.6 GJUI 13.8 GJPI 78%R 36

VINDICATION  
 USA 113076851 GTHD BBR 100 JH1F JH2F 94JE3437  
 CDCB GPTA 08/01/2018 1789DAUS 823HRDS 5%RIP  
 99%R -1239M 0.05% -49F 3%ILE  
 99%R 0.02% -40P -161CM\$ -160NM\$ -156FM\$ -45GM\$  
 3.1PL 0.8LIV 4.5DPR 3.5CCR 3.5HCR 2.82SCS  
 AJCA 08/01/2018 1091DAUS  
 GPTAT 98%R 0.0 GJUI 8.2 GJPI 97%R -34

DENAULTS INT CUPID  
 USA 119779930  
 TATTOO / DEAD1  
 CDCB PTA 08/01/2018 0RECS 21%R 1%ILE  
 -1151M -45F -42P -325CM\$ -314NM\$ -290FM\$ -216GM\$  
 -1.6PL 2.0LIV 2.5DPR 3.4CCR 1.1HCR 2.92SCS  
 AJCA 08/01/2018 PTAT 12%R -1.4 JUI -3.7 JPI 16%R -90  
 SIRE: WOODMOHR INTERNATIONAL

NEXT DAM:  
 VALHALLA GALAXY CC  
 SIRE: HURONIA JODYS GALAXY-ET GJPI -83 1%ILE  
 4TH DAM:  
 VALHALLA DYNASTY CUDDLES 75%  
 5-11 305 2 13580 5.6 767 4.0 549 94DCR 1788C

## LOT 9186 DENAULTS DEPUTY EVE USA 119802830

BORN 03/02/2015 TATTOO / N501  
 DHIA HERD # 33-25-0010 CONTROL # 9186  
 FEMALE EFI 7.6%

2-00 272 2 17910 5.3 952 3.9 696 96DCR 2409C  
 3-00 153 2 11802 4.9 584 3.8 445 RIP  
 18961 988 749 PACT  
 305 2X ME AVG 1L 23793M 1281F 944P 3268C

2-06 88% 3-03 90%  
 ST SR DF RA RW RL FA FU RH RUW UC UD TP TL RTR RTS  
 33 23 39 23 28 23 34 34 48 44 39 23 32 23 48 29

PPA 1211M 80F 80P / YD 944M 69F 68P  
 CDCB PTA 08/01/2018 2RECS 51%R 79%ILE  
 332M 20F 21P 282CM\$ 262NM\$ 220FM\$ 216GM\$  
 2.8PL 1.1LIV -0.5DPR -0.2CCR 1.3HCR 2.90SCS  
 AJCA 08/01/2018 PTAT 41%R 1.1 JUI 17.1 JPI 41%R 94  
 ST SR DF RA RW RL FA FU  
 0.0 -0.4 1.4 H0.1 -0.1 P0.2 S0.3 0.9  
 RH RUW UC UD TP TL RTR RTS  
 1.3 0.7 0.9 S1.0 C1.1 S1.1 C2.3 C0.1

DAUGHTER(S):  
 DENAULTS DISCO EVIE  
 SELLING AS LOT 18013

SISTER(S):  
 DENAULTS MOTIVE EWA 85%  
 3-02 266 2 17990 5.0 891 3.7 657 95DCR 2272C

SIRE:  
 SUNSET CANYON DEPUTY-ET  
 USA 118035905 GT50K BBR 100 JH1F JH2F 7JE1267  
 CDCB GPTA 08/01/2018 135DAUS 38HRDS 36%RIP  
 94%R 1444M -0.11% 45F 66%ILE  
 95%R -0.03% 46P 442CM\$ 434NM\$ 420FM\$ 300GM\$  
 4.2PL 1.0LIV -3.0DPR -2.5CCR 1.2HCR 2.84SCS  
 AJCA 08/01/2018 40DAUS  
 GPTAT 88%R 1.2 GJUI 12.6 GJPI 88%R 138

DAM:  
 DENAULTS TWILIGHT ELLY MAE  
 USA 067099124  
 DHIA HERD # 33-25-0010 CONTROL # 9124  
 4-09 305 2 18090 5.2 940 3.8 690 98DCR 2387C  
 5-11 177 2 14308 4.9 701 3.8 538 RIP  
 19503 969 747 PACT  
 305 2X ME AVG 1L 17454M 902F 668P 2311C  
 5-06 80%  
 ST SR DF RA RW RL FA FU RH RUW UC UD TP TL RTR RTS  
 27 35 40 22 37 24 25 25 35 36 13 15 23 14 33 40  
 PPA -1436M -14F -34P / YD -1743M -18F -37P  
 CDCB PTA 08/01/2018 2RECS 53%R 13%ILE  
 -833M -15F -18P -13CM\$ -25NM\$ -51FM\$ 23GM\$  
 1.4PL 1.3LIV 2.0DPR 2.0CCR 1.4HCR 2.96SCS  
 AJCA 08/01/2018 PTAT 23%R 0.4 JUI 9.6 JPI 39%R -1  
 SELLING AS LOT 9124

FRESH: 03/02/2018  
 BRED: 08/17/2018 DUE: 05/23/2019 TO  
 SHAN-MAR LEMONHEAD KINGSTON-ET  
 USA 067460159 14JE760  
 CDCB GPTA 08/01/2018 0%RIP  
 77%R 391M 0.30% 79F 98%ILE  
 77%R 0.13% 41P 655CM\$ 605NM\$ 498FM\$ 547GM\$  
 3.9PL 0.9LIV 0.6DPR 0.4CCR 1.4HCR 2.87SCS  
 AJCA 08/01/2018 ODAUS  
 GPTAT 77%R 1.7 GJUI 18.9 GJPI 72%R 185  
 67.1 LBS. MILK ON AUGUST TEST  
 SCCS: 1.5

DENAULT, NICHOLAS BREEDER & OWNER  
 HERSCHER, IL

SCHULTZ LEGAL CRITIC-P  
 USA 117217618 GT50K BBR 100 JH1C JH2F 11JE1098  
 CDCB GPTA 08/01/2018 3932DAUS 350HRDS 9%RIP  
 99%R 620M 0.06% 42F 51%ILE  
 99%R 0.03% 28P 375CM\$ 358NM\$ 321FM\$ 260GM\$  
 3.8PL -0.7LIV -2.1DPR -1.9CCR -0.1HCR 2.90SCS  
 AJCA 08/01/2018 2506DAUS  
 GPTAT 99%R 1.5 GJUI 21.6 GJPI 99%R 117  
 PEARLMONT RESTORE DIXIE-ET 90%  
 USA 116341888 GT50K BBR 100 JH1F JH2C  
 TATTOO / P5  
 DHIA HERD # 33-87-0722 CONTROL # 305  
 2-00 305 2 19000 4.3 819 3.4 650 97DCR 2209C  
 365 2 22546 4.3 975 3.5 789 97DCR 2653C  
 3-07 305 2 20010 4.6 930 3.5 697 89DCR 2409C  
 5-06 305 3 24280 4.4 1072 3.4 833 102DCR 2867C  
 305 2X ME AVG 4L 17392M 791F 620P 2117C  
 PPA 1130M -4F 26P / YD 1659M 39F 55P  
 CDCB GPTA 09/04/2018 4RECS 94%R 97%ILE  
 1055M 30F 35P 400CM\$ 389NM\$ 370FM\$ 310GM\$  
 4.9PL 2.1LIV -0.9DPR 0.4CCR 2.8HCR 2.75SCS  
 AJCA 09/04/2018 GPTAT 92%R 0.5 GJUI 6.8 GJPI 91%R 130

DEMENTS ACTION TWILIGHT  
 USA 117012932  
 PA -628M -14F -17P  
 -26CM\$ -32NM\$ -42FM\$  
 1.4PL 0.7DPR 0.2CCR 1.4HCR 2.89SCS  
 PA TYPE 0.6 JPI 38%R -5

DENAULTS CRUSH ERICA  
 USA 119779921  
 TATTOO / DEAD13  
 CDCB PTA 08/01/2018 ORECS 30%R 6%ILE  
 -1045M -32F -27P -135CM\$ -141NM\$ -156FM\$ -58GM\$  
 0.8PL 0.8LIV 2.8DPR 3.1CCR 1.1HCR 3.02SCS  
 AJCA 08/01/2018 PTAT 20%R 0.1 JUI 3.8 JPI 25%R -36  
 SIRE: DEMENTS SAMBO CRUSH-ET

NEXT DAM:  
 BERRETTAS ELLY MAE  
 SIRE: MASON BOOMER SOONER BERRETTA {6} GJPI -30 4%ILE  
 4TH DAM:  
 FINISHLINE BLSH ELLEN 77%  
 2-01 305 2 13410 4.8 644 4.0 531 DHIR 1724C

LOT 9187 DENAULT KYROS GIGI USA 119389481

BORN 03/09/2015 TATTOO / N62  
 DHIA HERD # 33-25-0010 CONTROL # 9187  
 FEMALE EFI 6.5%

1-11 275 2 15380 5.4 829 3.7 575 95DCR 1989C  
 2-11 171 2 12766 4.7 600 3.8 479 RIP  
 19128 879 734 PACT  
 305 2X ME AVG 1L 20539M 1122F 784P 2713C

2-06 85% 3-03 85%  
 ST SR DF RA RW RL FA FU RH RUW UC UD TP TL RTR RTS  
 43 32 34 18 23 19 36 37 39 38 29 28 28 39 28 39  
 PPA 81M 55F 30P / YD 129M 29F 21P  
 CDCB PTA 08/01/2018 2RECS 51%R 10%ILE  
 -270M -11F -5P -58CM\$ -62NM\$ -71FM\$ -72GM\$  
 -0.2PL -0.3LIV -0.8DPR -0.8CCR -0.4HCR 3.06SCS  
 AJCA 08/01/2018 PTAT 45%R 0.1 JUI 3.4 JPI 43%R -22  
 ST SR DF RA RW RL FA FU  
 1.2 0.0 0.4 H0.6 0.1 P0.6 S0.8 0.6  
 RH RUW UC UD TP TL RTR RTS  
 0.5 0.1 -0.7 S1.3 W1.0 L0.9 W1.6 B0.5

FRESH: 02/12/2018  
 BRED: 08/17/2018 DUE: 05/23/2019 TO  
 RIVER VALLEY CECE CHROME-ET  
 JE840003012423929 7JE5004  
 CDCB GPTA 08/01/2018 848DAUS 167HRDS 60%RIP  
 98%R 1176M 0.07% 70F 95%ILE  
 98%R 0.01% 44P 593CM\$ 573NM\$ 533FM\$ 512GM\$  
 5.0PL -2.9LIV 0.0DPR 0.4CCR 2.8HCR 2.71SCS  
 AJCA 08/01/2018 488DAUS  
 GPTAT 97%R 2.6 GJUI 30.9 GJPI 93%R 193  
 58.7 LBS. MILK ON AUGUST TEST  
 SCCS: 0.9

SIRE:  
 SUNSET CANYON KYROS-ET  
 USA 114704155 GT50K BBR 100 JH1F JH2F 7JE865  
 CDCB GPTA 08/01/2018 4387DAUS 843HRDS 5%RIP  
 99%R 457M -0.03% 15F 9%ILE  
 99%R 0.00% 17P 18CM\$ 16NM\$ 10FM\$ -88GM\$  
 -2.0PL -0.8LIV -4.7DPR -4.3CCR -1.8HCR 3.18SCS  
 AJCA 08/01/2018 1449DAUS  
 GPTAT 99%R 0.6 GJUI 0.9 GJPI 99%R -6

DAM:  
 DENAULT BOB GINA  
 USA 119389472  
 TATTOO / G917  
 CDCB PTA 08/01/2018 ORECS 31%R 0%ILE  
 -1067M -58F -39P -355CM\$ -344NM\$ -320FM\$ -254GM\$  
 -0.4PL 0.1LIV 2.1DPR 2.4CCR 1.1HCR 2.98SCS  
 AJCA 08/01/2018 PTAT 23%R -0.8 JUI -2.1 JPI 26%R -99

SISTER(S):  
 DENAULTS MOTIVE GABBY 75%  
 2-02 295 2 13100 5.7 753 3.7 480 96DCR 1660C  
 SELLING AS LOT 9183

DENAULT, NICHOLAS BREEDER & OWNER  
 HERSHEY, IL

FOREST GLEN AVERY ACTION-ET  
 USA 111023978 GTHD BBR 100 JH1F JH2F 7JE590  
 CDCB GPTA 08/01/2018 23906DAUS 2798HRDS 4%RIP  
 99%R -326M -0.02% -19F 11%ILE  
 99%R 0.00% -12P 29CM\$ 32NM\$ 40FM\$ 42GM\$  
 2.7PL 4.0LIV 1.1DPR 0.9CCR 3.1HCR 3.00SCS  
 AJCA 08/01/2018 12183DAUS  
 GPTAT 99%R 1.3 GJUI 15.9 GJPI 99%R 17

SUNSET CANYON BLACKY MAID 1-ET 90%  
 USA 113053256  
 TATTOO / C204  
 DHIA HERD # 92-23-0452 CONTROL # 1204  
 1-10 305 2 20760 6.6 1370 3.8 788 93DCR 2726C  
 365 2 24634 6.7 1646 3.9 950 93DCR 3288C  
 3-08 305 2 22240 5.3 1169 3.9 861 95DCR 2980C  
 305 2X ME AVG 2L 24184M 1438F 935P 3236C  
 PPA -86M 112F 38P / YD 143M 108F 41P  
 CDCB PTA 08/01/2018 2RECS 77%R 21%ILE  
 -222M 37F 8P 57CM\$ 36NM\$ -11FM\$ -32GM\$  
 -3.3PL -1.6LIV -3.3DPR -3.3CCR -3.0HCR 3.13SCS  
 AJCA 08/01/2018 PTAT 66%R 0.0 JUI -8.3 JPI 71%R -5

MAPLE LAWN BERRETTA BOB  
 USA 113667242  
 PA -616M -43F -22P  
 -207CM\$ -202NM\$ -193FM\$  
 0.2PL 2.5DPR 1.5CCR 0.7HCR 2.92SCS  
 PA TYPE -0.4 JPI 38%R -46

DENAULTS EXTREME GLORIA  
 USA 112081403  
 TATTOO / C41  
 CDCB PTA 08/01/2018 ORECS 41%R 0%ILE  
 -1404M -77F -56P -561CM\$ -537NM\$ -486FM\$ -435GM\$  
 -1.8PL 0.5LIV 1.6DPR 2.9CCR 1.5HCR 3.08SCS  
 AJCA 08/01/2018 PTAT 35%R -1.6 JUI -9.8 JPI 37%R-166  
 SIRE: PIEDMONT NADINE EXTREME-ET GJPI -198 0%ILE

NEXT DAM:  
 LESTERS BOOM GLOVER  
 SIRE: SONIC BOOM {6} JPI -121 0%ILE  
 4TH DAM:  
 FINISHLINE BLSH CHARM 85%  
 5-03 305 2 20170 3.4 684 4.0 810 98DCR 2227C



# LOT 9188 DENAULTS DEPUTY CYNTHIA USA 119808676

BORN 03/13/2015 TATTOO / N562  
 DHIA HERD # 33-25-0010 CONTROL # 9188  
 FEMALE EFI 7.6%

2-00	305	2	19610	5.0	974	3.7	733	97DCR	2536C
3-00	135	2	11209	4.9	553	3.4	380	RIP	
			20036		985		716	PACT	
305	2X	ME	AVG	1L	24122M	1202F	912P		3155C

2-05 86% 3-02 88%

ST	SR	DF	RA	RW	RL	FA	FU	RH	RUW	UC	UD	TP	TL	RTR	RTS
43	29	37	23	36	12	36	46	36	38	33	21	23	29	36	34

PPA 2080M 97F 86P / YD 1786M 86F 75P  
 CDCB PTA 08/01/2018 2RECS 50%R 71%ILE  
 522M 23F 23P 244CM\$ 230NM\$ 201FM\$ 165GM\$  
 2.3PL 0.8LIV -1.3DPR -0.9CCR 0.8HCR 2.90SCS  
 AJCA 08/01/2018 PTAT 41%R 0.7 JUI 11.8 JPI 40%R 75

ST	SR	DF	RA	RW	RL	FA	FU
1.6	0.4	0.7	H0.2	0.6	P0.3	S0.6	0.8
RH	RUW	UC	UD	TP	TL	RTR	RTS
0.2	-0.1	0.6	S1.3	C0.2	S0.4	C0.9	C0.7

DAUGHTER(S):  
 DENAULT METALICA CARLA  
 SELLING AS LOT 18017  
 DENAULT METALICA 949 CAUCEY  
 SELLING AS LOT 17019

SISTER(S):  
 DENAULTS JUPITER CASSIE 84%  
 3-02 305 2 21920 5.8 1273 3.8 824 97DCR 2851C  
 SELLING AS LOT 9169

SIRE:  
 SUNSET CANYON DEPUTY-ET  
 USA 118035905 GT50K BBR 100 JH1F JH2F 7JE1267  
 CDCB GPTA 08/01/2018 135DAUS 38HRDS 36%RIP  
 94%R 1444M -0.11% 45F 66%ILE  
 95%R -0.03% 46P 442CM\$ 434NM\$ 420FM\$ 300GM\$  
 4.2PL 1.0LIV -3.0DPR -2.5CCR 1.2HCR 2.84SCS  
 AJCA 08/01/2018 40DAUS  
 GPTAT 88%R 1.2 GJUI 12.6 GJPI 88%R 138

DAM:  
 DENAULTS TWILIGHT CARRIE  
 USA 119780059  
 TATTOO / DEAD17  
 CDCB PTA 08/01/2018 0RECS 33%R 11%ILE  
 -642M -8F -12P -39CM\$ -52NM\$ -80FM\$ -41GM\$  
 0.4PL 0.6LIV 0.4DPR 0.6CCR 0.5HCR 2.92SCS  
 AJCA 08/01/2018 PTAT 23%R -0.1 JUI 4.4 JPI 26%R -14

FRESH: 03/20/2018  
 BRED: 07/16/2018 DUE: 04/21/2019 TO  
 BUTTERCREST SAVVY  
 USA 118695189 7JE1409  
 CDCB GPTA 08/01/2018 52DAUS 32HRDS 81%RIP  
 88%R 530M 0.02% 29F 48%ILE  
 89%R -0.03% 12P 307CM\$ 314NM\$ 330FM\$ 287GM\$  
 3.7PL 1.8LIV 0.6DPR 0.7CCR 1.8HCR 3.06SCS  
 AJCA 08/01/2018 24DAUS  
 GPTAT 83%R 2.3 GJUI 23.2 GJPI 82%R 89  
 75.5 LBS. MILK ON AUGUST TEST  
 SCCS: 3.3

DENAULT, NICHOLAS BREEDER & OWNER  
 HERSCHER, IL

SCHULTZ LEGAL CRITIC-P  
 USA 117217618 GT50K BBR 100 JH1C JH2F 11JE1098  
 CDCB GPTA 08/01/2018 3932DAUS 350HRDS 9%RIP  
 99%R 620M 0.06% 42F 51%ILE  
 99%R 0.03% 28P 375CM\$ 358NM\$ 321FM\$ 260GM\$  
 3.8PL -0.7LIV -2.1DPR -1.9CCR -0.1HCR 2.90SCS  
 AJCA 08/01/2018 2506DAUS  
 GPTAT 99%R 1.5 GJUI 21.6 GJPI 99%R 117

PEARLMONT RESTORE DIXIE-ET 90%  
 USA 116341888 GT50K BBR 100 JH1F JH2C  
 TATTOO / P5  
 DHIA HERD # 33-87-0722 CONTROL # 305  
 2-00 305 2 19000 4.3 819 3.4 650 97DCR 2209C  
 365 2 22546 4.3 975 3.5 789 97DCR 2653C  
 3-07 305 2 20010 4.6 930 3.5 697 89DCR 2409C  
 5-06 305 3 24280 4.4 1072 3.4 833 102DCR 2867C  
 305 2X ME AVG 4L 17392M 791F 620P 2117C  
 PPA 1130M -4F 26P / YD 1659M 39F 55P  
 CDCB GPTA 09/04/2018 4RECS 94%R 97%ILE  
 1055M 30F 35P 400CM\$ 389NM\$ 370FM\$ 310GM\$  
 4.9PL 2.1LIV -0.9DPR 0.4CCR 2.8HCR 2.75SCS  
 AJCA 09/04/2018 GPTAT 92%R 0.5 GJUI 6.8 GJPI 91%R 130

DEMENTS ACTION TWILIGHT  
 USA 117012932  
 PA -628M -14F -17P  
 -26CM\$ -32NM\$ -42FM\$  
 1.4PL 0.7DPR 0.2CCR 1.4HCR 2.89SCS  
 PA TYPE 0.6 JPI 38%R -5

DENAULTS PHOENIX CORA  
 USA 119780004  
 TATTOO / DEAD7 CONTROL #  
 SIRE: BOHNERTS BIG TIME PHOENIX  
 NEXT DAM:  
 DENAULTS PEREGRINE CHRISTY  
 SIRE: LESTER VENTURE PEREGRINE GJPI -54 2%ILE  
 4TH DAM:  
 FINISHLINE BPS CHRIS

# LOT 9190 DENAULTS STONE HARRIET USA 119804289

BORN 04/27/2015 TATTOO / N561  
 DHIA HERD # 33-25-0010 CONTROL # 9190  
 FEMALE EFI 5.5%

1-10	278	2	10080	5.7	571	3.9	397	96DCR	1374C
2-10	134	2	7892	5.1	401	3.5	278	RIP	
			15189		840		567	PACT	
305 2X ME AVG		1L	13542M	779F	545P			1887C	

2-04 81% 3-01 87%  
 ST SR DF RA RW RL FA FU RH RUW UC UD TP TL RTR RTS  
 33 32 37 34 38 28 29 36 48 39 36 33 28 23 38 36

PPA -3799M -116F -118P / YD -3146M -93F -98P  
 CDCB PTA 08/01/2018 2RECS 49%R 4%ILE  
 -627M -13F -21P -185CM\$ -178NM\$ -166FM\$ -183GM\$  
 -0.9PL 0.1LIV -0.8DPR -1.2CCR -0.8HCR 3.15SCS  
 AJCA 08/01/2018 PTAT 42%R -0.1 JUI 0.9 JPI 40%R -65

ST	SR	DF	RA	RW	RL	FA	FU
0.4	0.5	-0.6	L0.2	0.5	S0.0	L0.5	0.1
RH	RUW	UC	UD	TP	TL	RTR	RTS
-0.4	-0.5	-0.2	S0.8	W0.1	L0.6	W0.7	CO.1

SISTER(S):  
 DENAULTS RENDITION HEART 84%  
 2-10 305 2 21510 5.5 1182 3.9 845 97DCR 2925C  
 SELLING AS LOT 9180

SIRE:  
 GABYS AMBROSIA STONEY-ET  
 USA 116478858 GT50K BBR 100 JH1F JH2F 7JE1042  
 CDCB GPTA 08/01/2018 222DAUS 84HRDS 2%RIP  
 96%R 519M 0.03% 30F 11%ILE  
 96%R -0.01% 17P 45CM\$ 48NM\$ 52FM\$ -46GM\$  
 -1.5PL -1.6LIV -3.8DPR -4.1CCR -1.6HCR 3.27SCS  
 AJCA 08/01/2018 109DAUS  
 GPTAT 93%R 0.3 GJUI 0.0 GJPI 92%R -4

DAM:  
 DENAULTS INT HARMONY  
 USA 116128995  
 TATTOO / ND68  
 CDCB PTA 08/01/2018 ORECS 30%R 3%ILE  
 -1154M -34F -36P -226CM\$ -225NM\$ -221FM\$ -160GM\$  
 0.1PL 1.7LIV 2.1DPR 1.7CCR -0.1HCR 2.96SCS  
 AJCA 08/01/2018 PTAT 23%R -1.1 JUI -3.7 JPI 23%R -69

SISTER(S):  
 DENAULTS IMPULS CORA 80%  
 5-01 305 2 28060 5.1 1444 3.8 1068 98DCR 3696C  
 SELLING AS LOT 9126

FRESH: 03/21/2018  
 BRED: 09/03/2018 DUE: 06/09/2019 TO  
 SHAN-MAR LEMONHEAD KINGSTON-ET  
 USA 067460159 14JE760  
 CDCB GPTA 08/01/2018 0%RIP  
 77%R 391M 0.30% 79F 98%ILE  
 77%R 0.13% 41P 655CM\$ 605NM\$ 498FM\$ 547GM\$  
 3.9PL 0.9LIV 0.6DPR 0.4CCR 1.4HCR 2.87SCS  
 AJCA 08/01/2018 ODAUS  
 GPTAT 77%R 1.7 GJUI 18.9 GJPI 72%R 185  
 54.5 LBS. MILK ON AUGUST TEST  
 SCCS: 2.5

DENAULT, NICHOLAS BREEDER & OWNER  
 HERSCHER, IL

LENCREST BLACKSTONE-ET  
 JECAN000102058939 GT50K BBR 100 JH1C JH2F 200JE423  
 CDCB GPTA 08/01/2018 10103DAUS 2100HRDS 2%RIP  
 99%R -83M 0.07% 9F 6%ILE  
 99%R 0.06% 8P -27CM\$ -41NM\$ -73FM\$ -85GM\$  
 -1.7PL -3.3LIV -2.7DPR -2.1CCR -1.3HCR 3.15SCS  
 AJCA 08/01/2018 5174DAUS  
 GPTAT 99%R 0.6 GJUI 4.9 GJPI 99%R -9

GABYS ARTIST AMBROSIA 94%  
 USA 114719504 GT50K BBR 100 JH1F JH2F  
 TATTOO G1189 / G1189  
 DHIA HERD # 63-12-0008 CONTROL # 1189  
 1-11 305 2 19720 4.6 902 3.2 633 100DCR 2185C  
 3-08 305 2 28430 5.7 1607 3.1 886 101DCR 3057C  
 9-02 305 2 35549 5.4 1911 3.6 1275 94DCR 4409C  
 305 2X ME AVG 3L 29728M 1528F 988P 3413C  
 PPA 3463M 155F 92P / YD 2741M 124F 69P  
 CDCB GPTA 09/04/2018 2RECS 92%R 49%ILE  
 610M 34F 16P 152CM\$ 157NM\$ 169FM\$ 104GM\$  
 0.4PL 0.0LIV -1.2DPR -1.3CCR -1.3HCR 3.11SCS  
 AJCA 09/04/2018 GPTAT 89%R 0.0 GJUI -5.9 GJPI 87%R 25

MAPLE LAWN DESTINY DREAMER  
 USA 113453551  
 PA -636M -43F -30P  
 -276CM\$ -258NM\$ -219FM\$  
 0.3PL 0.8DPR -0.1CCR -1.0HCR 3.03SCS  
 PA TYPE -1.0 JPI 35%R -87

DENAULTS INT CUTIE  
 USA 112618197  
 TATTOO ND325 /  
 CDCB PTA 08/01/2018 ORECS 29%R 3%ILE  
 -1525M -33F -41P -218CM\$ -227NM\$ -246FM\$ -126GM\$  
 -0.4PL 1.7LIV 3.3DPR 3.4CCR 0.8HCR 2.92SCS  
 AJCA 08/01/2018 PTAT 21%R -1.3 JUI 4.0 JPI 24%R -58  
 SIRE: WOODMOHR INTERNATIONAL

NEXT DAM:  
 DENAULTS REMADE CC  
 SIRE: ROCK ELLA REMAKE-ET GJPI -16 5%ILE  
 4TH DAM:  
 VALHALLA GALAXY CC



PUMPKIN HILL LEGEND ROMELA-P, E-91%  
FOURTH DAM OF LOT 9191

**LOT 9191 DEFAULTS LEGAL RAE USA 119802858**

BORN 05/11/2015 TATTOO / N504  
DHIA HERD # 33-25-0010 CONTROL # 9191  
FEMALE EFI 7.4%  
1-10 305 2 19510 4.9 953 3.6 709 97DCR 2452C  
305 2X ME AVG 1L 24726M 1215F 909P 3144C

2-04 84%  
ST SR DF RA RW RL FA FU RH RUW UC UD TP TL RTR RTS  
37 35 32 25 35 28 22 39 44 38 25 23 33 18 34 33  
PPA 1249M 68F 54P / YD 2028M 97F 76P  
CDCB PTA 08/01/2018 1RECS 50%R 34%ILE  
128M 9F 9P 110CM\$ 101NM\$ 82FM\$ 82GM\$  
1.1PL -0.1LIV -0.4DPR 0.1CCR 1.5HCR 2.98SCS  
AJCA 08/01/2018 PTAT 44%R 0.6 JUI 11.1 JPI 44%R 39  
ST SR DF RA RW RL FA FU  
-0.1 0.2 0.2 H0.5 0.0 S0.3 S0.1 0.9  
RH RUW UC UD TP TL RTR RTS  
0.4 0.2 0.1 S1.1 C0.7 S0.8 C0.6 C0.6

DAUGHTER(S):  
DENAULT METALICA 949 RAINA  
SELLING AS LOT 17016

SISTER(S):  
RIVERSBEND HIRED GUN RASCAL 86%  
3-05 276 2 15650 4.2 663 3.3 522 96DCR 1782C  
KILGUS KALVIN ROXY 91%  
4-03 305 2 19180 5.6 1079 4.0 762 98DCR 2638C  
SELLING AS LOT 9148  
DENAULTS IRWIN ROBIN 93%  
2-11 305 2 21510 5.1 1087 3.7 792 98DCR 2739C  
SELLING AS LOT 9168

SIRE:  
TOLLENAARS IMPULS LEGAL 233-ET  
USA 061929249 GTHD BBR 100 JH1C JH2F 29JE3506  
CDCB GPTA 08/01/2018 12415DAUS 1359HRDS 7%RIP  
99%R 392M -0.06% 6F 17%ILE  
99%R 0.01% 17P 174CM\$ 165NM\$ 147FM\$ 169GM\$  
2.0PL 0.5LIV 0.7DPR 1.6CCR 3.5HCR 3.01SCS  
AJCA 08/01/2018 5601DAUS  
GPTAT 99%R 0.8 GJUI 17.1 GJPI 99%R 70

DAM:  
RIVERSBEND GOLDRUSH RAZZ  
USA 117165836  
TATTOO / RB46  
DHIA HERD # 33-51-0672 CONTROL # 46  
1-11 305 2 13230 4.6 614 3.6 477 95DCR 1643C  
305 2X ME AVG 1L 16169M 756F 593P 2032C

2-00 84%  
ST SR DF RA RW RL FA FU RH RUW UC UD TP TL RTR RTS  
25 26 32 27 31 26 31 38 37 34 25 36 34 32  
PPA -1202M -16F -36P / YD -1805M -27F -50P  
CDCB PTA 08/01/2018 1RECS 53%R 10%ILE  
-431M -4F -12P -66CM\$ -67NM\$ -70FM\$ -82GM\$  
0.1PL -0.5LIV -0.9DPR -0.6CCR -0.5HCR 3.02SCS  
AJCA 08/01/2018 PTAT 40%R 0.5 JUI 4.7 JPI 41%R -23

SELLING FRESH AND OPEN

DENAULT, NICHOLAS BREEDER & OWNER  
HERSCHER, IL

ISDK Q IMPULS  
JEDNK000000301592 GTHD BBR 100 JH1F JH2F 236JE3  
CDCB GPTA 08/01/2018 32050DAUS 3064HRDS 3%RIP  
99%R 43M 0.17% 35F 30%ILE  
99%R 0.11% 24P 278CM\$ 244NM\$ 166FM\$ 254GM\$  
0.6PL -0.6LIV 1.2DPR 1.9CCR 0.3HCR 3.09SCS  
AJCA 08/01/2018 17673DAUS  
GPTAT 99%R -0.4 GJUI -2.6 GJPI 99%R 77  
WOODSTOCK LEMVIG LINDY 90%  
USA 111360167  
TATTOO W505 / W505  
DHIA HERD # 93-34-0279 CONTROL # 4505  
1-11 305 2 15040 4.9 736 3.9 586 100DCR 1992C  
3-01 305 2 21290 4.6 989 3.8 802 89DCR 2696C  
305 2X ME AVG 2L 20374M 964F 784P 2632C  
PPA -1814M -24F -11P / YD -1585M -20F -9P  
CDCB PTA 08/01/2018 2RECS 77%R 17%ILE  
-334M -8F -2P 23CM\$ 10NM\$ -19FM\$ 17GM\$  
0.7PL -0.3LIV 0.0DPR 0.4CCR 2.2HCR 2.98SCS  
AJCA 08/01/2018 PTAT 70%R 0.7 JUI 16.3 JPI 72%R 20

KILGUS FINALIST GOLDRUSH-ET  
USA 116065245  
PA -42M -19F -10P  
-190CM\$ -175NM\$ -143FM\$  
-1.8PL -1.1DPR -0.9CCR -1.2HCR 3.04SCS  
PA TYPE 0.2 JPI 39%R -52

RIVERSBEND SULTAN RITZ  
USA 115892381  
TATTOO / RB33  
CDCB PTA 08/01/2018 0RECS 41%R 9%ILE  
-814M -14F -21P -76CM\$ -82NM\$ -95FM\$ -78GM\$  
1.7PL -0.1LIV 0.1DPR 0.7CCR 0.1HCR 2.97SCS  
AJCA 08/01/2018 PTAT 39%R 0.3 JUI 6.5 JPI 38%R -28  
SIRE: SHF CENTURION SULTAN GJPI 1 9%ILE

NEXT DAM:  
DEMENTS LESTER ROSY 86%  
5-04 305 2 18320 4.3 791 3.3 605 89DCR 2089C  
SIRE: DEMENTS LESTER DANDY JPI -73 1%ILE

4TH DAM:  
PUMPKIN HILL LEGEND ROMELA-P 91%  
10-07 305 2 20470 3.8 788 3.2 653 98DCR 2106C

# LOT 9299 ILLINI PREMIER SANDEE USA 073930445

BORN 12/26/2014  
 DHIA HERD # 33-25-0010 CONTROL # 9299  
 FEMALE EFI 7.6% AMERICAN ID 9299 / 9299

2-00	298	2	17400	5.2	903	3.6	629	97DCR	2175C
3-00	204	2	11391	5.6	634	3.8	438	RIP	
			15439		828		606	PACT	
305 2X ME AVG		1L	21425M	1118F	789P				2729C

2-01 83% 3-05 84%  
 ST SR DF RA RW RL FA FU RH RUW UC UD TP TL RTR RTS  
 36 29 32 29 22 37 32 38 38 39 34 37 29 34 39 36

PPA -429M 52F 16P / YD -346M 43F 10P  
 CDCB PTA 08/01/2018 2RECS 54%R 45%ILE  
 -162M 19F 5P 157CM\$ 144NM\$ 113FM\$ 118GM\$  
 1.6PL 2.3LIV 0.3DPR -0.7CCR -0.5HCR 3.13SCS  
 AJCA 08/01/2018 PTAT 49%R 0.5 JUI 6.6 JPI 47%R 36

ST	SR	DF	RA	RW	RL	FA	FU		
0.5	0.4	0.0	L0.2	0.0	S0.5	S0.3	0.7		
RH	RUW	UC	UD	TP	TL	RTR	RTS		
-0.2	-0.8	0.1	S1.2	C0.0	L0.3	C0.1	C0.1		

DAUGHTER(S):  
 STORMVIEW KASHMERE SUMMER  
 SELLING AS LOT 18002

SISTER(S):  
 ILLINI LEGAL SANDEE 85%  
 1-08 304 2 15910 4.8 765 3.6 570 96DCR 1970C  
 SELLING AS LOT 9386

SIRE:  
 HAWARDEN IMPULS PREMIER  
 USA 067107510 GT50K BBR 100 JH1C JH2F 29JE3756  
 CDCB GPTA 08/01/2018 6185DAUS 962HRDS 8%RIP  
 99%R -499M 0.24% 23F 34%ILE  
 99%R 0.13% 8P 307CM\$ 271NM\$ 192FM\$ 260GM\$  
 3.8PL 3.1LIV 1.9DPR 0.1CCR 0.0HCR 3.06SCS  
 AJCA 08/01/2018 3414DAUS  
 GPTAT 99%R 1.0 GJUI 10.8 GJPI 99%R 77

DAM:  
 ILLINI REGION SANDY  
 USA 068865883  
 TATTOO UI8830 / UI8830  
 DHIA HERD # 33-09-0003 CONTROL # 8830

2-00	305	3	16910	4.9	834	3.3	554	104DCR	1913C
3-06	294	3	17910	5.1	921	3.5	623	104DCR	2153C
4-06	217	3	14950	5.6	836	3.8	567	102DCR	1962C
305 2X ME AVG		3L	17976M	950F	644P				2225C

2-07 75% 3-09 75%  
 ST SR DF RA RW RL FA FU RH RUW UC UD TP TL RTR RTS  
 45 48 37 20 36 45 12 26 27 21 32 28 25 31 25 30

PPA 15M 6F -14P / YD 283M 16F -4P  
 CDCB PTA 08/01/2018 3RECS 61%R 20%ILE  
 218M 11F 1P 16CM\$ 27NM\$ 51FM\$ -26GM\$  
 -0.1PL 1.5LIV -1.8DPR -2.1CCR -1.0HCR 3.13SCS  
 AJCA 08/01/2018 PTAT 45%R 0.2 JUI 2.3 JPI 52%R -4

SISTER(S):  
 ILLINI JEVON SANDEE 81%

FRESH: 01/10/2018  
 BRED: 04/30/2018 DUE: 02/03/2019 TO  
 BUTTERCREST GAMEDAY-ET  
 USA 118169888 200JE230  
 CDCB GPTA 08/01/2018 686DAUS 58HRDS 10%RIP  
 99%R 1334M -0.05% 52F 70%ILE  
 99%R -0.01% 46P 462CM\$ 452NM\$ 430FM\$ 370GM\$  
 3.4PL 0.7LIV -0.7DPR -1.2CCR -1.0HCR 2.98SCS  
 AJCA 08/01/2018 408DAUS  
 GPTAT 98%R 1.3 GJUI 14.6 GJPI 95%R 137

52.4 LBS. MILK ON AUGUST TEST  
 SCCS: 2.6

STORM VIEW DAIRY OWNER  
 SHOBONIER, IL  
 UNIVERSITY OF ILLINOIS BREEDER  
 URBANA, IL

ISDK Q IMPULS  
 JEDNK000000301592 GTHD BBR 100 JH1F JH2F 236JE3  
 CDCB GPTA 08/01/2018 32050DAUS 3064HRDS 3%RIP  
 99%R 43M 0.17% 35F 30%ILE  
 99%R 0.11% 24P 278CM\$ 244NM\$ 166FM\$ 254GM\$  
 0.6PL -0.6LIV 1.2DPR 1.9CCR 0.3HCR 3.09SCS  
 AJCA 08/01/2018 17673DAUS  
 GPTAT 99%R -0.4 GJUI -2.6 GJPI 99%R 77

HAWARDEN JACE PIX 95%  
 USA 114714077 GT3K BBR 100 JH1C  
 TATTOO / W339  
 DHIA HERD # 33-87-0722 CONTROL # 10  
 4-10 305 2 21410 4.8 1026 3.8 823 102DCR 2785C  
 5-10 305 2 20460 4.9 996 4.0 810 102DCR 2720C  
 7-01 305 2 16950 4.6 780 3.6 611 102DCR 2094C  
 8-11 305 2 17020 4.8 819 3.4 585 102DCR 2021C  
 305 2X ME AVG 7L 19710M 967F 753P 2557C  
 PPA -28M 89F 55P / YD -710M 52F 27P  
 CDCB GPTA 09/04/2018 5RECS 89%R 61%ILE  
 -374M 19F 9P 230CM\$ 197NM\$ 124FM\$ 162GM\$  
 2.4PL 1.3LIV 0.2DPR -1.6CCR -0.1HCR 2.96SCS  
 AJCA 09/04/2018 GPTAT 83%R 1.1 GJUI 12.0 GJPI 83%R 62

MAACKDAIRY REGION-ET  
 USA 114011567 GT50K BBR 100 JH1F JH2F 200JE944  
 CDCB GPTA 08/01/2018 5526DAUS 628HRDS 3%RIP  
 99%R 151M 0.16% 38F 17%ILE  
 99%R 0.02% 9P 145CM\$ 141NM\$ 130FM\$ 6GM\$  
 -0.3PL 1.9LIV -4.4DPR -5.4CCR -3.8HCR 3.15SCS  
 AJCA 08/01/2018 2459DAUS  
 GPTAT 99%R 0.7 GJUI 12.1 GJPI 99%R 20

ILLINI COUNTRY SANDEE 78%  
 USA 062425090  
 TATTOO UI8144 / UI8144  
 DHIA HERD # 33-09-0003 CONTROL # 8144  
 2-01 297 3 18200 4.3 781 3.1 569 100DCR 1963C  
 3-01 305 3 20920 4.2 877 3.4 703 102DCR V 2375C  
 4-03 305 3 23510 4.2 978 3.3 786 101DCR 2651C  
 5-05 305 3 22000 4.2 923 3.3 736 104DCR 2494C  
 305 2X ME AVG 4L 19726M 852F 666P 2268C  
 PPA 53M -59F -34P / YD 544M -27F -10P  
 CDCB PTA 08/01/2018 4RECS 63%R 10%ILE  
 187M -15F -7P -79CM\$ -59NM\$ -14FM\$ -38GM\$  
 1.0PL 0.6LIV 0.8DPR 1.3CCR 1.6HCR 2.99SCS  
 AJCA 08/01/2018 PTAT 50%R -0.3 JUI -7.5 JPI 54%R -20  
 SIRE: BW COUNTRY-ET GJPI 7 10%ILE

NEXT DAM:  
 ILLINI HALLMARK SANDY 65%  
 3-10 305 3 18350 5.5 1013 3.6 659 99DCR 2278C  
 SIRE: SCHULTZ BROOK HALLMARK GJPI -22 4%ILE

4TH DAM:  
 ILLINI AVERY SANDY 79%  
 4-05 305 2 17540 5.6 977 3.8 675 96DCR 2336C

# LOT 9345 JX ILLINI SPITFIRE SANDY {5} USA 073930491

BORN 05/06/2015  
 DHIA HERD # 33-25-0010 CONTROL # 9345  
 FEMALE EFI 8.4% AMERICAN ID 9345 / 9345  
 2-00 305 2 15410 5.5 844 3.6 555 97DCR 1919C  
 305 2X ME AVG 1L 19369M 1061F 703P 2431C

2-04 83%  
 ST SR DF RA RW RL FA FU RH RUW UC UD TP TL RTR RTS  
 37 35 36 39 34 29 23 40 40 33 34 33 45 27 45 28  
 PPA 381M 57F 7P / YD -302M 46F -10P  
 CDCB PTA 08/01/2018 1RECS 50%R 24%ILE  
 162M 12F 2P 45CM\$ 54NM\$ 70FM\$ 64GM\$  
 0.1PL -1.0LIV 0.2DPR 0.7CCR 2.0HCR 3.20SCS  
 AJCA 08/01/2018 PTAT 44%R 1.0 JUI 13.9 JPI 43%R 15  
 ST SR DF RA RW RL FA FU  
 1.3 0.6 0.8 L0.8 0.2 S0.2 S0.1 0.6  
 RH RUW UC UD TP TL RTR RTS  
 0.9 0.1 0.7 S1.4 C1.1 L0.3 C1.4 B0.1

FRESH: 05/15/2017  
 BRED: 01/08/2018 DUE: 10/14/2018 TO  
 AHLEM GENOMINATOR MOONBEAM  
 USA 067823232 7JE1577  
 CDCB GPTA 08/01/2018 0%RIP  
 76%R 570M 0.14% 55F 70%ILE  
 76%R 0.04% 29P 473CM\$ 449NM\$ 402FM\$ 384GM\$  
 3.9PL 0.5LIV -0.5DPR 0.3CCR 2.7HCR 2.81SCS  
 AJCA 08/01/2018 0DAUS  
 GPTAT 77%R 1.6 GJUI 21.6 GJPI 72%R 142  
 39.8 LBS. MILK ON AUGUST TEST  
 SCCS: 4.8

DAUGHTER(S):  
 JX STORM VIEW LEMONHEAD SHEENA {6}  
 SELLING AS LOT 17028  
 SISTER(S):  
 ILLINI ECLIPSE SANDY 80%  
 4-04 304 2 19080 5.0 945 3.9 753 98DCR 2559C

SIRE:  
 JX BELLWOOD GOLDA SPITFIRE {4}-ET  
 USA 117936436 GT50K BBR 100 JH1F JH2F 14JE605  
 CDCB GPTA 08/01/2018 713DAUS 155HRDS 16%RIP  
 98%R 705M -0.05% 24F 15%ILE  
 98%R -0.05% 15P 78CM\$ 94NM\$ 126FM\$ 86GM\$  
 -1.3PL -2.0LIV -0.8DPR -0.6CCR 1.8HCR 3.31SCS  
 AJCA 08/01/2018 293DAUS  
 GPTAT 96%R 1.3 GJUI 9.8 GJPI 94%R 20

DAM:  
 ILLINI LEGAL SANDY  
 USA 068865810  
 TATTOO UI8756 / UI8756  
 DHIA HERD # 33-25-0010 CONTROL # 8756  
 1-09 304 3 16610 5.2 869 3.2 539 104DCR 1861C  
 2-09 268 3 19270 5.0 965 3.5 665 103DCR 2298C  
 3-07 300 3 22790 4.8 1093 3.5 791 104DCR 2733C  
 4-07 246 2 12660 4.6 583 3.6 450 102DCR 1555C  
 5-08 185 2 10720 3.9 414 3.6 386 88DCR 1198C  
 305 2X ME AVG 5L 18588M 915F 655P 2230C

1-11 79% 3-04 81% 5-09 87%  
 ST SR DF RA RW RL FA FU RH RUW UC UD TP TL RTR RTS  
 32 42 38 15 37 34 32 33 43 42 32 18 36 24 35 37  
 PPA 164M 17F -15P / YD -207M -6F -14P  
 CDCB PTA 08/01/2018 5RECS 59%R 20%ILE  
 -167M -7F -7P 23CM\$ 27NM\$ 37FM\$ 62GM\$  
 1.9PL -0.1LIV 1.5DPR 2.2CCR 2.2HCR 3.07SCS  
 AJCA 08/01/2018 PTAT 46%R 0.8 JUI 17.1 JPI 51%R 15

STORM VIEW DAIRY OWNER  
 SHOBONIER, IL  
 UNIVERSITY OF ILLINOIS BREEDER  
 URBANA, IL

JX OOMSDALE TBONE GOLDA {3}-ET  
 USA 067080468 GT50K BBR 88 JH1F JH2F 7JE1067  
 CDCB GPTA 08/01/2018 8821DAUS 851HRDS 16%RIP  
 99%R 1531M -0.11% 49F 24%ILE  
 99%R -0.04% 46P 204CM\$ 210NM\$ 220FM\$ 113GM\$  
 -2.4PL -2.5LIV -4.3DPR -3.3CCR 3.0HCR 3.33SCS  
 AJCA 08/01/2018 3077DAUS  
 GPTAT 99%R 0.9 GJUI 3.4 GJPI 99%R 55

BUTTERCREST IATOLA SILK-ET 90%  
 USA 115310203 GT3K BBR 100 JH1F  
 TATTOO C234 / C234  
 DHIA HERD # 35-31-0605 CONTROL # 110  
 2-01 305 2 16960 5.2 886 3.6 616 95DCR 2130C  
 3-03 305 2 18630 5.5 1020 3.7 690 76DCR 2387C  
 7-03 305 3 15200 4.7 712 3.5 525 104DCR 1814C  
 305 2X ME AVG 4L 16992M 862F 625P 2153C  
 PPA -176M 22F 20P / YD -525M 8F 0P  
 CDCB GPTA 09/04/2018 4RECS 89%R 15%ILE  
 -579M 1F -6P 8CM\$ -11NM\$ -53FM\$ 30GM\$  
 -1.0PL -1.1LIV 1.2DPR 0.7CCR -0.2HCR 2.95SCS  
 AJCA 09/04/2018 GPTAT 84%R 1.0 GJUI 4.8 GJPI 83%R 8

TOLLENAARS IMPULS LEGAL 233-ET  
 USA 061929249 GTHD BBR 100 JH1C JH2F 29JE3506  
 CDCB GPTA 08/01/2018 12415DAUS 1359HRDS 7%RIP  
 99%R 392M -0.06% 6F 17%ILE  
 99%R 0.01% 17P 174CM\$ 165NM\$ 147FM\$ 169GM\$  
 2.0PL 0.5LIV 0.7DPR 1.6CCR 3.5HCR 3.01SCS  
 AJCA 08/01/2018 5601DAUS  
 GPTAT 99%R 0.8 GJUI 17.1 GJPI 99%R 70

ILLINI IATOLA SANDY 80%  
 USA 062425286  
 TATTOO UI8340 / UI8340  
 DHIA HERD # 33-09-0003 CONTROL # 8340  
 2-01 300 3 13830 4.8 665 3.6 493 99DCR 1704C  
 3-01 305 3 15160 4.9 737 3.6 544 102DCR V 1881C  
 4-01 305 3 13060 5.1 660 3.7 486 104DCR 1681C  
 305 2X ME AVG 3L 14683M 720F 533P 1843C  
 PPA -3846M -171F -137P / YD -2639M -114F -95P  
 CDCB PTA 08/01/2018 3RECS 57%R 4%ILE  
 -713M -28F -27P -195CM\$ -185NM\$ -164FM\$ -133GM\$  
 -0.1PL -1.2LIV 1.1DPR 1.1CCR 0.1HCR 3.04SCS  
 AJCA 08/01/2018 PTAT 48%R 0.6 JUI 11.1 JPI 50%R -54  
 SIRE: SC GOLD DUST PARAMOUNT IATOLA-ET GJPI 20 11%ILE

NEXT DAM:  
 ILLINI BARKLY SANDY 86%  
 3-04 305 2 15860 4.8 758 3.6 564 100DCR V 1950C  
 SIRE: LONG DISTANCE BARBER BARKLY GJPI -31 4%ILE  
 4TH DAM:  
 ILLINI BERRETTA SANDY 88%  
 3-06 291 2 15970 5.4 870 3.8 602 93DCR 2083C



MAPLE LAWN ILL LEGEND THYME-ET, E-93%  
SIXTH DAM OF LOT 9351

**LOT 9351 JX ILLINI SPITFIRE THYME {5} USA 073930497**

BORN 07/04/2015  
DHIA HERD # 33-25-0010 CONTROL # 9351  
FEMALE EFI 8.3% AMERICAN ID 9351 / 9351  
2-00 305 2 22540 4.4 994 3.3 755 97DCR 2608C  
305 2X ME AVG 1L 29810M 1285F 991P 3422C  
2-02 82%  
ST SR DF RA RW RL FA FU RH RUW UC UD TP TL RTR RTS  
46 40 36 29 31 22 24 16 37 38 23 25 32 22 37 40  
PPA 4871M 158F 123P / YD 5584M 171F 140P  
CDCB PTA 08/01/2018 1RECS 51%R 61%ILE  
1053M 39F 27P 183CM\$ 196NM\$ 221FM\$ 146GM\$  
-0.1PL -0.6LIV -1.4DPR -1.3CCR 1.2HCR 3.29SCS  
AJCA 08/01/2018 PTAT 43%R 0.3 JUI -3.2 JPI 44%R 42  
ST SR DF RA RW RL FA FU  
2.1 0.7 1.4 L1.2 0.1 S0.5 L0.2 -1.0  
RH RUW UC UD TP TL RTR RTS  
0.4 0.6 0.5 D0.6 C0.3 L0.7 C0.7 B0.7

FRESH: 08/03/2017  
BRED: 01/30/2018 DUE: 11/05/2018 TO  
RIVER VALLEY CECE CHROME-ET  
JE840003012423929 7JE5004  
CDCB GPTA 08/01/2018 848DAUS 167HRDS 60%RIP  
98%R 1176M 0.07% 70F 95%ILE  
98%R 0.01% 44P 593CM\$ 573NM\$ 533FM\$ 512GM\$  
5.0PL -2.9LIV 0.0DPR 0.4CCR 2.8HCR 2.71SCS  
AJCA 08/01/2018 488DAUS  
GPTAT 97%R 2.6 GJUI 30.9 GJPI 93%R 193  
52.4 LBS. MILK ON AUGUST TEST  
SCCS: 5.7

DAUGHTER(S):  
JX STORMVIEW JACKSON TINY {6}  
SELLING AS LOT 17055

SISTER(S):  
ILLINI LEGAL THYMEE  
SELLING AS LOT 9418

SIRE:  
JX BELLWOOD GOLDA SPITFIRE {4}-ET  
USA 117936436 GT50K BBR 100 JH1F JH2F 14JE605  
CDCB GPTA 08/01/2018 713DAUS 155HRDS 16%RIP  
98%R 705M -0.05% 24F 15%ILE  
98%R -0.05% 15P 78CM\$ 94NM\$ 126FM\$ 86GM\$  
-1.3PL -2.0LIV -0.8DPR -0.6CCR 1.8HCR 3.31SCS  
AJCA 08/01/2018 293DAUS  
GPTAT 96%R 1.3 GJUI 9.8 GJPI 94%R 20

DAM:  
ILLINI VERNON THYME  
USA 072044000  
DHIA HERD # 33-25-0010 CONTROL # 19145  
1-09 261 2 16100 4.7 753 3.6 580 103DCR 2005C  
2-08 305 2 19230 4.7 903 3.6 691 97DCR 2389C  
4-01 290 2 20928 5.2 1098 3.8 790 RIP  
21752 1144 821 PACT  
305 2X ME AVG 2L 23637M 1101F 849P 2926C  
2-02 74% 2-09 85% 3-05 81%  
ST SR DF RA RW RL FA FU RH RUW UC UD TP TL RTR RTS  
39 35 37 31 35 39 12 23 35 42 27 18 27 28 28 27  
PPA 1193M 119F 42P / YD 1222M 91F 42P  
CDCB PTA 08/01/2018 3RECS 56%R 61%ILE  
619M 41F 22P 197CM\$ 195NM\$ 188FM\$ 121GM\$  
0.6PL 0.7LIV -1.8DPR -2.0CCR 0.4HCR 3.16SCS  
AJCA 08/01/2018 PTAT 40%R -0.3 JUI -15.8 JPI 48%R 39  
SELLING AS LOT 19145

STORM VIEW DAIRY OWNER  
SHOBONIER, IL  
UNIVERSITY OF ILLINOIS BREEDER  
URBANA, IL

JX OOMSDALE TBONE GOLDA {3}-ET  
USA 067080468 GT50K BBR 88 JH1F JH2F 7JE1067  
CDCB GPTA 08/01/2018 8821DAUS 851HRDS 16%RIP  
99%R 1531M -0.11% 49F 24%ILE  
99%R -0.04% 46P 204CM\$ 210NM\$ 220FM\$ 113GM\$  
-2.4PL -2.5LIV -4.3DPR -3.3CCR 3.0HCR 3.33SCS  
AJCA 08/01/2018 3077DAUS  
GPTAT 99%R 0.9 GJUI 3.4 GJPI 99%R 55

BUTTERCREST IATOLA SILK-ET 90%  
USA 115310203 GT3K BBR 100 JH1F  
TATTOO C234 / C234  
DHIA HERD # 35-31-0605 CONTROL # 110  
2-01 305 2 16960 5.2 886 3.6 616 95DCR 2130C  
3-03 305 2 18630 5.5 1020 3.7 690 76DCR 2387C  
7-03 305 3 15200 4.7 712 3.5 525 104DCR 1814C  
305 2X ME AVG 4L 16992M 862F 625P 2153C  
PPA -176M 22F 20P / YD -525M 8F 0P  
CDCB GPTA 09/04/2018 4RECS 89%R 15%ILE  
-579M 1F -6P 8CM\$ -11NM\$ -53FM\$ 30GM\$  
-1.0PL -1.1LIV 1.2DPR 0.7CCR -0.2HCR 2.95SCS  
AJCA 09/04/2018 GPTAT 84%R 1.0 GJUI 4.8 GJPI 83%R 8

ALL LYNN'S MAXIMUM VERNON-ET  
USA 115863998 GT50K BBR 100 JH1F JH2F 29JE3624  
CDCB GPTA 08/01/2018 7744DAUS 529HRDS 7%RIP  
99%R 1021M 0.04% 57F 56%ILE  
99%R 0.01% 38P 389CM\$ 383NM\$ 368FM\$ 295GM\$  
2.2PL 1.3LIV -1.5DPR -1.6CCR -0.7HCR 3.33SCS  
AJCA 08/01/2018 2561DAUS  
GPTAT 99%R 0.1 GJUI -3.3 GJPI 99%R 90

ILLINI ECLIPES THYME 79%  
USA 070540232  
TATTOO UI8871 / UI8871  
DHIA HERD # 33-09-0003 CONTROL # 8871  
2-00 305 3 17610 4.5 799 3.6 634 104DCR 2157C  
305 2X ME AVG 1L 20410M 930F 745P 2521C  
PPA -563M -8F -15P / YD 105M 23F 11P  
CDCB PTA 08/01/2018 1RECS 56%R 13%ILE  
-75M 9F -1P -32CM\$ -34NM\$ -40FM\$ -105GM\$  
-1.0PL -0.1LIV -3.2DPR -3.3CCR 1.5HCR 2.97SCS  
AJCA 08/01/2018 PTAT 44%R 0.5 JUI -2.2 JPI 49%R -13  
SIRE: MAACK DAIRY ECLIPES-P-ET GJPI -23 5%ILE

SISTER(S):  
ILLINI JUAN THYME 90%  
4-02 305 3 25600 5.2 1325 3.9 991 93DCR 3430C  
NEXT DAM:  
ILLINI JACE THYME 79%  
3-03 305 3 21380 4.6 985 3.6 763 101DCR V 2632C  
SIRE: WINDY WILLOW MONTANA JACE {6} GJPI 30 15%ILE

4TH DAM:  
ILLINI B HALLMARK THYME 82%  
2-02 305 2 17830 4.3 762 3.3 582 97DCR V 2009C



MAPLE LAWN ILL LEGEND THYME-ET, E-93%  
FOURTH DAM OF LOT 9359

## LOT 9359 ILLINI LEGAL TETHYMES USA 073930505

BORN 08/18/2015  
DHIA HERD # 33-25-0010 CONTROL # 9359  
FEMALE EFI 8.3% AMERICAN ID 9359 / 9359  
1-11 301 2 15720 5.1 807 3.9 609 97DCR 2108C  
305 2X ME AVG 1L 21328M 1071F 820P 2838C

2-00 81%  
ST SR DF RA RW RL FA FU RH RUW UC UD TP TL RTR RTS  
27 35 25 23 34 29 23 33 32 37 29 30 40 16 33 28  
PPA 204M 14F 29P / YD 556M 27F 41P  
CDCB PTA 08/01/2018 1RECS 52%R 33%ILE  
20M -4F 6P 109CM\$ 99NM\$ 78FM\$ 111GM\$  
2.5PL 1.1LIV 1.2DPR 2.1CCR 2.2HCR 2.93SCS  
AJCA 08/01/2018 PTAT 45%R 0.1 JUI 13.1 JPI 46%R 47  
ST SR DF RA RW RL FA FU  
-0.6 -0.2 -0.9 H0.1 -0.4 S0.3 S0.1 0.9  
RH RUW UC UD TP TL RTR RTS  
-0.3 -0.9 0.0 S1.9 C1.2 S0.9 C1.0 C0.8

FRESH: 07/26/2018  
SELLING OPEN  
56.6 LBS. MILK ON AUGUST TEST  
SCCS: 1.3

DAUGHTER(S):  
STORMVIEW CHROME TALLY  
SELLING AS LOT 18040  
STORM VIEW LEMONHEAD TEAL  
SELLING AS LOT 17059

SISTER(S):  
ILLINI LEGAL TERESIA  
SELLING AS LOT 16015  
STORMVIEW WILDCAT TREANA  
SELLING AS LOT 17075

SIRE:  
TOLLENAARS IMPULS LEGAL 233-ET  
USA 061929249 GTHD BBR 100 JH1C JH2F 29JE3506  
CDCB GPTA 08/01/2018 12415DAUS 1359HRDS 7%RIP  
99%R 392M -0.06% 6F 17%ILE  
99%R 0.01% 17P 174CM\$ 165NM\$ 147FM\$ 169GM\$  
2.0PL 0.5LIV 0.7DPR 1.6CCR 3.5HCR 3.01SCS  
AJCA 08/01/2018 5601DAUS  
GPTAT 99%R 0.8 GJUI 17.1 GJPI 99%R 70

DAM:  
ILLINI PRIMO TETHYME  
USA 070540334  
TATTOO UI8973 / UI8973  
DHIA HERD # 33-25-0010 CONTROL # 8973  
2-03 305 3 13490 4.8 652 3.7 496 104DCR 1715C  
3-03 227 2 12020 5.1 611 4.1 489 101DCR 1658C  
4-03 284 2 17430 4.9 853 3.9 682 98DCR 2312C  
305 2X ME AVG 4L 15880M 774F 607P 2075C

2-10 73% 3-07 73% 4-09 80%  
ST SR DF RA RW RL FA FU RH RUW UC UD TP TL RTR RTS  
38 43 27 47 27 25 29 33 43 36 15 22 34 27 27 34  
PPA -2902M -108F -81P / YD -1464M -64F -42P  
CDCB PTA 08/01/2018 4RECS 56%R 13%ILE  
-395M -22F -12P -22CM\$ -26NM\$ -30FM\$ -9GM\$  
2.7PL 1.5LIV 1.2DPR 1.7CCR 0.8HCR 2.83SCS  
AJCA 08/01/2018 PTAT 45%R -0.4 JUI 9.5 JPI 48%R 4

SISTER(S):  
ILLINI DELUXE THYMES 91%  
7-08 305 2 20040 4.6 916 3.6 720 98DCR 2463C

STORM VIEW DAIRY OWNER  
SHOBONIER, IL  
UNIVERSITY OF ILLINOIS BREEDER  
URBANA, IL

ISDK Q IMPULS  
JEDNK000000301592 GTHD BBR 100 JH1F JH2F 236JE3  
CDCB GPTA 08/01/2018 32050DAUS 3064HRDS 3%RIP  
99%R 43M 0.17% 35F 30%ILE  
99%R 0.11% 24P 278CM\$ 244NM\$ 166FM\$ 254GM\$  
0.6PL -0.6LIV 1.2DPR 1.9CCR 0.3HCR 3.09SCS  
AJCA 08/01/2018 17673DAUS  
GPTAT 99%R -0.4 GJUI -2.6 GJPI 99%R 77

WOODSTOCK LEMVIG LINDY 90%  
USA 111360167  
TATTOO W505 / W505  
DHIA HERD # 93-34-0279 CONTROL # 4505  
1-11 305 2 15040 4.9 736 3.9 586 100DCR 1992C  
3-01 305 2 21290 4.6 989 3.8 802 89DCR 2696C  
305 2X ME AVG 2L 20374M 964F 784P 2632C  
PPA -1814M -24F -11P / YD -1585M -20F -9P  
CDCB PTA 08/01/2018 2RECS 77%R 17%ILE  
-334M -8F -2P 23CM\$ 10NM\$ -19FM\$ 17GM\$  
0.7PL -0.3LIV 0.0DPR 0.4CCR 2.2HCR 2.98SCS  
AJCA 08/01/2018 PTAT 70%R 0.7 JUI 16.3 JPI 72%R 20

JO-GEP PARAMOUNT PRIMO  
USA 067004015 GT50K BBR 100 JH1C JH2F 29JE3461  
CDCB GPTA 08/01/2018 716DAUS 119HRDS 14%RIP  
99%R 679M -0.12% 7F 20%ILE  
99%R -0.03% 18P 188CM\$ 188NM\$ 191FM\$ 158GM\$  
2.4PL 1.1LIV -0.1DPR 0.2CCR 0.6HCR 2.84SCS  
AJCA 08/01/2018 269DAUS  
GPTAT 96%R 0.9 GJUI 13.6 GJPI 96%R 68

ILLINI PITINO TEA THYME-ET 91%  
USA 111636440  
TATTOO UI7311 / UI7311  
DHIA HERD # 33-09-0003 CONTROL # 7311  
2-00 304 2 16610 4.6 768 3.4 572 96DCR 1976C  
3-00 303 2 16690 4.5 749 3.5 590 97DCR 2015C  
4-00 305 2 17400 4.6 802 3.5 608 96DCR 2101C  
5-01 305 2 17910 4.7 839 3.4 614 96DCR 2121C  
6-01 305 2 13840 4.5 626 3.7 514 100DCR V 1715C  
7-02 305 3 19620 4.6 898 3.4 674 102DCR 2329C  
8-07 305 3 25090 3.8 958 3.2 807 101DCR V 2647C  
9-10 305 3 16260 4.1 671 3.3 542 101DCR V 1823C  
11-09 191 3 15660 3.9 609 3.1 488 96DCR 1647C  
305 2X ME AVG 9L 18681M 828F 642P 2189C  
PPA -906M -84F -42P / YD -1729M -88F -57P  
CDCB PTA 08/01/2018 5RECS 61%R 4%ILE  
-1017M -45F -32P -187CM\$ -188NM\$ -187FM\$ -149GM\$  
2.3PL 2.0LIV 1.5DPR 1.8CCR 1.0HCR 2.85SCS  
AJCA 08/01/2018 PTAT 52%R -0.6 JUI 10.1 JPI 53%R -48  
SIRE: ALTHEAS LES PITINO AL-TOP-ET GJPI -79 1%ILE

SISTER(S):  
ILLINI CHIEF THYME 82%  
4-05 305 2 17560 5.6 984 3.8 664 93DCR 2297C  
ILLINI PITINO THYME-ET 91%  
7-02 305 2 23470 5.3 1236 3.5 828 100DCR 2862C  
ILLINI AT PITINO THYME-ET 83%  
2-03 291 2 16480 5.1 847 3.5 576 96DCR 1991C

NEXT DAM:  
ILLINI BERRETTA THYME-ET 90%  
7-00 305 2 16220 5.1 826 3.7 597 94DCR 2065C  
SIRE: MASON BOOMER SOONER BERRETTA {6} GJPI -30 4%ILE

4TH DAM:  
MAPLE LAWN ILL LEGEND THYME-ET 93%  
4-09 305 2 23010 4.4 1010 3.6 825 DHIR 2682C



# LOT 9386 ILLINI LEGAL SANDEE USA 073930532

BORN 12/15/2015  
 DHIA HERD # 33-25-0010 CONTROL # 9386  
 FEMALE EFI 8.2% AMERICAN ID 9386 / 9386  
 1-08 304 2 15910 4.8 765 3.6 570 96DCR 1970C  
 305 2X ME AVG 1L 22079M 1041F 788P 2724C

2-05 85%  
 ST SR DF RA RW RL FA FU RH RUW UC UD TP TL RTR RTS  
 23 21 34 22 23 28 23 42 37 42 36 33 32 27 38 34  
 PPA 1982M 40F 52P / YD 2761M 54F 68P  
 CDCB PTA 08/01/2018 1RECS 52%R 48%ILE  
 510M 10F 13P 148CM\$ 152NM\$ 162FM\$ 124GM\$  
 1.9PL 1.4LIV -0.3DPR 0.1CCR 1.2HCR 3.05SCS  
 AJCA 08/01/2018 PTAT 45%R 0.8 JUI 12.3 JPI 46%R 53  
 ST SR DF RA RW RL FA FU  
 -1.4 -0.5 0.2 H0.6 -0.9 S0.8 L0.2 1.0  
 RH RUW UC UD TP TL RTR RTS  
 0.3 -0.2 0.3 S1.3 C1.0 S0.3 C1.4 B0.2

SELLING FRESH AND OPEN

DAUGHTER(S):  
 STORM VIEW OLIVER SAGA  
 SELLING AS LOT 17065

SISTER(S):  
 ILLINI PREMIER SANDEE 84%  
 2-00 298 2 17400 5.2 903 3.6 629 97DCR 2175C  
 SELLING AS LOT 9299

SIRE:  
 TOLLENAARS IMPULS LEGAL 233-ET  
 USA 061929249 GTHD BBR 100 JH1C JH2F 29JE3506  
 CDCB GPTA 08/01/2018 12415DAUS 1359HRDS 7%RIP  
 99%R 392M -0.06% 6F 17%ILE  
 99%R 0.01% 17P 174CM\$ 165NM\$ 147FM\$ 169GM\$  
 2.0PL 0.5LIV 0.7DPR 1.6CCR 3.5HCR 3.01SCS  
 AJCA 08/01/2018 5601DAUS  
 GPTAT 99%R 0.8 GJUI 17.1 GJPI 99%R 70

DAM:  
 ILLINI REGION SANDY  
 USA 068865883  
 TATTOO UI8830 / UI8830  
 DHIA HERD # 33-09-0003 CONTROL # 8830  
 2-00 305 3 16910 4.9 834 3.3 554 104DCR 1913C  
 3-06 294 3 17910 5.1 921 3.5 623 104DCR 2153C  
 4-06 217 3 14950 5.6 836 3.8 567 102DCR 1962C  
 305 2X ME AVG 3L 17976M 950F 644P 2225C  
 2-07 75% 3-09 75%  
 ST SR DF RA RW RL FA FU RH RUW UC UD TP TL RTR RTS  
 45 48 37 20 36 45 12 26 27 21 32 28 25 31 25 30  
 PPA 15M 6F -14P / YD 283M 16F -4P  
 CDCB PTA 08/01/2018 3RECS 61%R 20%ILE  
 218M 11F 1P 16CM\$ 27NM\$ 51FM\$ -26GM\$  
 -0.1PL 1.5LIV -1.8DPR -2.1CCR -1.0HCR 3.13SCS  
 AJCA 08/01/2018 PTAT 45%R 0.2 JUI 2.3 JPI 52%R -4  
 SISTER(S):  
 ILLINI JEVON SANDEE 81%

STORM VIEW DAIRY OWNER  
 SHOBONIER, IL  
 UNIVERSITY OF ILLINOIS BREEDER  
 URBANA, IL

ISDK Q IMPULS  
 JEDNK000000301592 GTHD BBR 100 JH1F JH2F 236JE3  
 CDCB GPTA 08/01/2018 32050DAUS 3064HRDS 3%RIP  
 99%R 43M 0.17% 35F 30%ILE  
 99%R 0.11% 24P 278CM\$ 244NM\$ 166FM\$ 254GM\$  
 0.6PL -0.6LIV 1.2DPR 1.9CCR 0.3HCR 3.09SCS  
 AJCA 08/01/2018 17673DAUS  
 GPTAT 99%R -0.4 GJUI -2.6 GJPI 99%R 77

WOODSTOCK LEMVIG LINDY 90%  
 USA 111360167  
 TATTOO W505 / W505  
 DHIA HERD # 93-34-0279 CONTROL # 4505  
 1-11 305 2 15040 4.9 736 3.9 586 100DCR 1992C  
 3-01 305 2 21290 4.6 989 3.8 802 89DCR 2696C  
 305 2X ME AVG 2L 20374M 964F 784P 2632C  
 PPA -1814M -24F -11P / YD -1585M -20F -9P  
 CDCB PTA 08/01/2018 2RECS 77%R 17%ILE  
 -334M -8F -2P 23CM\$ 10NM\$ -19FM\$ 17GM\$  
 0.7PL -0.3LIV 0.0DPR 0.4CCR 2.2HCR 2.98SCS  
 AJCA 08/01/2018 PTAT 70%R 0.7 JUI 16.3 JPI 72%R 20

MAACKDAIRY REGION-ET  
 USA 114011567 GT50K BBR 100 JH1F JH2F 200JE944  
 CDCB GPTA 08/01/2018 5526DAUS 628HRDS 3%RIP  
 99%R 151M 0.16% 38F 17%ILE  
 99%R 0.02% 9P 145CM\$ 141NM\$ 130FM\$ 6GM\$  
 -0.3PL 1.9LIV -4.4DPR -5.4CCR -3.8HCR 3.15SCS  
 AJCA 08/01/2018 2459DAUS  
 GPTAT 99%R 0.7 GJUI 12.1 GJPI 99%R 20

ILLINI COUNTRY SANDEE 78%  
 USA 062425090  
 TATTOO UI8144 / UI8144  
 DHIA HERD # 33-09-0003 CONTROL # 8144  
 2-01 297 3 18200 4.3 781 3.1 569 100DCR 1963C  
 3-01 305 3 20920 4.2 877 3.4 703 102DCR V 2375C  
 4-03 305 3 23510 4.2 978 3.3 786 101DCR 2651C  
 5-05 305 3 22000 4.2 923 3.3 736 104DCR 2494C  
 305 2X ME AVG 4L 19726M 852F 666P 2268C  
 PPA 53M -59F -34P / YD 544M -27F -10P  
 CDCB PTA 08/01/2018 4RECS 63%R 10%ILE  
 187M -15F -7P -79CM\$ -59NM\$ -14FM\$ -38GM\$  
 1.0PL 0.6LIV 0.8DPR 1.3CCR 1.6HCR 2.99SCS  
 AJCA 08/01/2018 PTAT 50%R -0.3 JUI -7.5 JPI 54%R -20  
 SIRE: BW COUNTRY-ET GJPI 7 10%ILE

NEXT DAM:  
 ILLINI HALLMARK SANDY 65%  
 3-10 305 3 18350 5.5 1013 3.6 659 99DCR 2278C  
 SIRE: SCHULTZ BROOK HALLMARK GJPI -22 4%ILE

4TH DAM:  
 ILLINI AVERY SANDY 79%  
 4-05 305 2 17540 5.6 977 3.8 675 96DCR 2336C



MAPLE LAWN ILL LEGEND THYME-ET, E-93%  
SIXTH DAM OF LOT 9418

**LOT 9418 ILLINI LEGAL THYMEE USA 073930564**

BORN 05/28/2016 P2  
FEMALE EFI 8.6% AMERICAN ID 9418 / 9418

PA 506M 24F 20P  
186CM\$ 180NM\$ 168FM\$  
1.3PL -0.6DPR -0.2CCR 2.0HCR 3.09SCS  
PA TYPE 0.3 JPI 37%R 55  
ST SR DF RA RW RL FA FU  
0.1 0.2 0.7 H0.1 -0.5 S0.6 L0.4 -0.5  
RH RUW UC UD TP TL RTR RTS  
-0.4 0.3 0.4 D0.1 C0.8 S0.4

FRESH: 07/23/2018  
SELLING OPEN

33.5 LBS. MILK ON AUGUST TEST  
SCCS: 2.2

SISTER(S):  
JX ILLINI SPITFIRE THYME {5} 82%  
2-00 305 2 22540 4.4 994 3.3 755 97DCR 2608C  
SELLING AS LOT 9351

SIRE:  
TOLLENAARS IMPULS LEGAL 233-ET  
USA 061929249 GTHD BBR 100 JH1C JH2F 29JE3506  
CDCB GPTA 08/01/2018 12415DAUS 1359HRDS 7%RIP  
99%R 392M -0.06% 6F 17%ILE  
99%R 0.01% 17P 174CM\$ 165NM\$ 147FM\$ 169GM\$  
2.0PL 0.5LIV 0.7DPR 1.6CCR 3.5HCR 3.01SCS  
AJCA 08/01/2018 5601DAUS  
GPTAT 99%R 0.8 GJUI 17.1 GJPI 99%R 70

DAM:  
ILLINI VERNON THYME  
USA 072044000  
DHIA HERD # 33-25-0010 CONTROL # 19145  
1-09 261 2 16100 4.7 753 3.6 580 103DCR 2005C  
2-08 305 2 19230 4.7 903 3.6 691 97DCR 2389C  
4-01 290 2 20928 5.2 1098 3.8 790 RIP  
21752 1144 821 PACT  
305 2X ME AVG 2L 23637M 1101F 849P 2926C  
2-02 74% 2-09 85% 3-05 81%  
ST SR DF RA RW RL FA FU RH RUW UC UD TP TL RTR RTS  
39 35 37 31 35 39 12 23 35 42 27 18 27 28 28 27  
PPA 1193M 119F 42P / YD 1222M 91F 42P  
CDCB PTA 08/01/2018 3RECS 56%R 61%ILE  
619M 41F 22P 197CM\$ 195NM\$ 188FM\$ 121GM\$  
0.6PL 0.7LIV -1.8DPR -2.0CCR 0.4HCR 3.16SCS  
AJCA 08/01/2018 PTAT 40%R -0.3 JUI -15.8 JPI 48%R 39  
SELLING AS LOT 19145

STORM VIEW DAIRY OWNER  
SHOBONIER, IL  
UNIVERSITY OF ILLINOIS BREEDER  
URBANA, IL

ISDK Q IMPULS  
JEDNK000000301592 GTHD BBR 100 JH1F JH2F 236JE3  
CDCB GPTA 08/01/2018 32050DAUS 3064HRDS 3%RIP  
99%R 43M 0.17% 35F 30%ILE  
99%R 0.11% 24P 278CM\$ 244NM\$ 166FM\$ 254GM\$  
0.6PL -0.6LIV 1.2DPR 1.9CCR 0.3HCR 3.09SCS  
AJCA 08/01/2018 17673DAUS  
GPTAT 99%R -0.4 GJUI -2.6 GJPI 99%R 77

WOODSTOCK LEMVIG LINDY 90%  
USA 111360167  
TATTOO W505 / W505  
DHIA HERD # 93-34-0279 CONTROL # 4505  
1-11 305 2 15040 4.9 736 3.9 586 100DCR 1992C  
3-01 305 2 21290 4.6 989 3.8 802 89DCR 2696C  
305 2X ME AVG 2L 20374M 964F 784P 2632C  
PPA -1814M -24F -11P / YD -1585M -20F -9P  
CDCB PTA 08/01/2018 2RECS 77%R 17%ILE  
-334M -8F -2P 23CM\$ 10NM\$ -19FM\$ 17GM\$  
0.7PL -0.3LIV 0.0DPR 0.4CCR 2.2HCR 2.98SCS  
AJCA 08/01/2018 PTAT 70%R 0.7 JUI 16.3 JPI 72%R 20

ALL LYNN'S MAXIMUM VERNON-ET  
USA 115863998 GT50K BBR 100 JH1F JH2F 29JE3624  
CDCB GPTA 08/01/2018 7744DAUS 529HRDS 7%RIP  
99%R 1021M 0.04% 57F 56%ILE  
99%R 0.01% 38P 389CM\$ 383NM\$ 368FM\$ 295GM\$  
2.2PL 1.3LIV -1.5DPR -1.6CCR -0.7HCR 3.33SCS  
AJCA 08/01/2018 2561DAUS  
GPTAT 99%R 0.1 GJUI -3.3 GJPI 99%R 90

ILLINI ECLIPES THYME 79%  
USA 070540232  
TATTOO UI8871 / UI8871  
DHIA HERD # 33-09-0003 CONTROL # 8871  
2-00 305 3 17610 4.5 799 3.6 634 104DCR 2157C  
305 2X ME AVG 1L 20410M 930F 745P 2521C  
PPA -563M -8F -15P / YD 105M 23F 11P  
CDCB PTA 08/01/2018 1RECS 56%R 13%ILE  
-75M 9F -1P -32CM\$ -34NM\$ -40FM\$ -105GM\$  
-1.0PL -0.1LIV -3.2DPR -3.3CCR 1.5HCR 2.97SCS  
AJCA 08/01/2018 PTAT 44%R 0.5 JUI -2.2 JPI 49%R -13  
SIRE: MAACK DAIRY ECLIPES-P-ET GJPI -23 5%ILE

SISTER(S):  
ILLINI JUAN THYME 90%  
4-02 305 3 25600 5.2 1325 3.9 991 93DCR 3430C

NEXT DAM:  
ILLINI JACE THYME 79%  
3-03 305 3 21380 4.6 985 3.6 763 101DCR V 2632C  
SIRE: WINDY WILLOW MONTANA JACE {6} GJPI 30 15%ILE

4TH DAM:  
ILLINI B HALLMARK THYME 82%  
2-02 305 2 17830 4.3 762 3.3 582 97DCR V 2009C



AUBURNVUE SOONER GINGER, E-93%  
FOURTH DAM OF LOT 11813

**LOT 11813 STORMVIEW LEMONHEAD HALO-ET JE840003134166793**

BORN 12/01/2015  
DHIA HERD # 33-25-0010 CONTROL # 11813  
FEMALE EFI 8.7% AMERICAN ID 11813 / 11813

1-10 297 2 13076 5.5 716 3.7 483 RIP  
13336 730 492 PACT

2-06 75%

ST SR DF RA RW RL FA FU RH RUW UC UD TP TL RTR RTS  
32 29 28 19 38 33 32 33 42 28 12 36 19 42 36 39

PPA -524M 9F -15P / YD -252M 14F -8P  
CDCB PTA 08/01/2018 1RECS 51%R 65%ILE

-164M 15F 2P 224CM\$ 211NM\$ 185FM\$ 200GM\$  
3.1PL 0.8DPR 1.3CCR 1.9HCR 2.94SCS

AJCA 08/01/2018 PTAT 45%R 1.3 JUI 23.3 JPI 45%R 65

ST	SR	DF	RA	RW	RL	FA
1.6	0.3	0.1	H0.4	0.9	P0.4	S0.8
FU	RH	RUW	UC	UD	TP	TL
2.5	1.3	0.3	0.3	S3.0	C0.6	L1.6

FRESH: 10/09/2017

BRED: 02/26/2018 DUE: 12/02/2018 TO

SHAN-MAR LEMONHEAD KINGSTON-ET

USA 067460159 14JE760

CDCB GPTA 08/01/2018 0%RIP

77%R 391M 0.30% 79F 98%ILE

77%R 0.13% 41P 655CM\$ 605NM\$ 498FM\$ 547GM\$

3.9PL 0.6DPR 0.4CCR 1.4HCR 2.87SCS

AJCA 08/01/2018 0DAUS

GPTAT 77%R 1.7 GJUI 18.9 GJPI 72%R 185

35.6 LBS. MILK ON AUGUST TEST SCCS: 4.9

DAUGHTER(S):

STORMVIEW DISCO HONEY SELLING AS LOT 17073

SISTER(S):

PHILLIPS PREMIER CHERUBIM 88%

3-03 289 2 16640 5.7 951 4.2 695 96DCR 2408C

STORMVIEW DAIRY JACKSON ANNA SELLING AS LOT 16006

SIRE:

STEINHAUERS SAMSON LEMONHEAD

USA 118662185 GT80K BBR 100 JH1F JH2F 14JE670

CDCB GPTA 08/01/2018 1369DAUS 195HRDS 82%RIP

99%R 481M 0.16% 55F 85%ILE

99%R 0.07% 32P 541CM\$ 507NM\$ 436FM\$ 470GM\$

4.1PL 0.8DPR 2.6CCR 2.9HCR 2.71SCS

AJCA 08/01/2018 533DAUS

GPTAT 98%R 1.9 GJUI 24.7 GJPI 92%R 164

DAM:

MAPLE LAWN ACTION ANGEL

USA 116761730 GT BBR 100 JH1F JH2F TATTOO / S818

DHIA HERD # 33-25-0010 CONTROL # 9005

2-00 305 2 16380 5.9 961 3.8 629 97DCR 2177C

3-01 233 2 14940 5.2 781 3.8 573 101DCR 1983C

4-05 305 2 18740 5.4 1019 4.0 750 98DCR 2597C

5-06 305 2 20680 5.5 1145 3.7 771 97DCR 2667C

305 2X ME AVG 5L 18367M 1014F 688P 2379C

3-05 88% 4-07 90% 5-08 91% 7-01 92%

ST SR DF RA RW RL FA FU RH RUW UC UD TP TL RTR RTS

38 42 39 22 40 29 38 42 40 43 35 18 34 29 34 32

PPA -3207M -38F -98P / YD -2019M -36F -54P

CDCB GPTA 08/01/2018 5RECS 82%R 14%ILE

-837M -13F -20P -15CM\$ -20NM\$ -32FM\$ -16GM\$

2.2PL 0.7DPR 0.0CCR 0.9HCR 3.17SCS

AJCA 08/01/2018 GPTAT 81%R 1.0 GJUI 16.8 GJPI 77%R -13

SISTER(S):

MAPLE LAWN BOMBER BLOSSOM 93%

7-06 305 2 15790 4.8 752 3.5 558 73DCR 1929C

KNAPP TIME EXCITE PATTY 88%

3-02 305 2 18360 5.2 963 3.6 658 94DCR 2275C

KNAPP TIME MUSKETEER POPCORN 82%

2-01 305 2 18510 5.1 941 3.3 617 93DCR 2131C

KNAPP TIME ACTION POLITE-ET 87%

STORM VIEW DAIRY  
SHOBONIER, IL

BREEDER & OWNER

DP VALENTINO SAMSON

USA 067106977 GT50K BBR 100 JH1F JH2F 14JE576

CDCB GPTA 08/01/2018 801DAUS 261HRDS 8%RIP

99%R 810M 0.00% 38F 51%ILE

99%R 0.00% 29P 348CM\$ 337NM\$ 317FM\$ 215GM\$

2.9PL -3.1DPR -2.5CCR 0.2HCR 2.87SCS

AJCA 08/01/2018 605DAUS

GPTAT 98%R 2.1 GJUI 23.1 GJPI 96%R 99

STEINHAUERS RENEGADE LEMONPIE-ET 88%

USA 117255575 GT3K BBR 100 JH1F TATTOO S603 / S603

DHIA HERD # 35-59-1096 CONTROL # 603

2-00 305 2 14420 4.9 705 4.0 572 97DCR 1923C

3-00 305 2 15690 5.0 785 4.0 635 98DCR 2139C

305 2X ME AVG 3L 16501M 810F 621P 2089C

PPA -67M 50F 17P / YD -53M 41F 16P

CDCB GPTA 08/01/2018 3RECS 86%R 79%ILE

215M 31F 19P 282CM\$ 261NM\$ 216FM\$ 288GM\$

0.8PL 1.8DPR 2.0CCR 0.8HCR 2.98SCS

AJCA 08/01/2018 GPTAT 82%R 1.4 GJUI 16.7 GJPI 79%R 90

FOREST GLEN AVERY ACTION-ET

USA 111023978 GT HD BBR 100 JH1F JH2F 7JE590

CDCB GPTA 08/01/2018 23906DAUS 2798HRDS 4%RIP

99%R -326M -0.02% -19F 11%ILE

99%R 0.00% -12P 29CM\$ 32NM\$ 40FM\$ 42GM\$

2.7PL 1.1DPR 0.9CCR 3.1HCR 3.00SCS

AJCA 08/01/2018 12183DAUS

GPTAT 99%R 1.3 GJUI 15.9 GJPI 99%R 17

MAPLE LAWN PARAMOUNT PATIENCE 93%

USA 114000578 GT TATTOO / S776

DHIA HERD # 42-60-0849 CONTROL # 171

2-01 305 2 14350 4.9 702 4.0 578 100DCR 1927C

3-00 281 2 14360 4.7 673 4.0 573 95DCR 1874C

3-11 305 2 16400 5.1 834 3.8 620 96DCR 2145C

4-11 305 2 16900 4.8 818 3.9 655 98DCR 2219C

5-11 305 2 16370 5.1 838 3.8 628 97DCR 2173C

7-02 305 2 15850 5.1 812 4.1 643 98DCR 2194C

8-03 305 2 17760 5.2 927 4.1 729 86DCR 2498C

9-08 263 2 10100 5.8 583 3.7 378 94DCR 1307C

305 2X ME AVG 9L 15539M 779F 608P 2060C

PPA -2809M -69F -51P / YD -1892M -45F -33P

CDCB PTA 08/01/2018 5RECS 64%R 11%ILE

-861M -19F -15P -44CM\$ -57NM\$ -89FM\$ -50GM\$

2.2PL 0.6DPR 0.7CCR 0.7HCR 3.20SCS

AJCA 08/01/2018 PTAT 52%R 0.3 JUI 6.7 JPI 55%R -27

2ND FIVE-YEAR-OLD, 2009 LAND OF LINCOLN OPEN SHOW

SIRE: ROCK ELLA PARAMOUNT-ET GJPI 8 9%ILE

SISTER(S):

MAPLE LAWN GOLDEN GINA 90%

6-00 305 2 15710 4.6 724 3.5 549 98DCR 1897C

MAPLE LAWN IATOLA IVY 94%

7-08 305 2 21100 4.4 935 3.6 759 97DCR 2548C

RESERVE INTERMEDIATE CHAMPION, 2010 LAND OF LINCOLN OPEN SHOW

1ST SR 2-YEAR-OLD, 2010 ILL STATE FAIR & LAND OF LINCOLN SHOW

MAPLE LAWN DELUXE DENA 87%

5-00 305 3 19450 4.7 914 4.0 780 94DCR 2548C

NEXT DAM:

MAPLE LAWN PITINO PHOEBE 92%

7-03 305 2 22470 4.7 1058 3.7 832 95DCR 2847C

2ND AGED COW, 2010 ILLINOIS STATE FAIR

2ND AGED COW, 2010 LAND OF LINCOLN OPEN SHOW

3RD AGED COW, 2008 ILLINOIS STATE FAIR

3RD AGED COW, 2009 LAND OF LINCOLN OPEN SHOW

SIRE: ALTHEAS LES PITINO AL-TOP-ET GJPI -79 1%ILE

4TH DAM:

AUBURNVUE SOONER GINGER 93%

6-03 305 2 18710 4.5 836 3.8 712 DHIR 2266C

# LOT 14002 STORMVIEW T-BONE CAROLINA USA 067514002

BORN 07/26/2014  
 DHIA HERD # 33-25-0010 CONTROL # 14002  
 FEMALE EFI 7.8% AMERICAN ID 14002 / 14002  
 2-01 246 2 11220 5.7 636 4.0 452 95DCR 1565C  
 3-00 305 2 18630 5.4 1010 3.9 735 97DCR 2544C  
 305 2X ME AVG 2L 19707M 1070F 776P 2684C

2-06 84% 3-01 85%  
 ST SR DF RA RW RL FA FU RH RUW UC UD TP TL RTR RTS  
 40 40 33 33 37 25 25 27 46 33 29 19 33 19 40 32

PPA -805M 68F 21P / YD -746M 66F 25P  
 CDCB PTA 08/01/2018 2RECS 55%R 54%ILE  
 -215M 32F 14P 206CM\$ 174NM\$ 103FM\$ 157GM\$  
 0.4PL -0.4LIV -0.1DPR 0.4CCR 0.7HCR 3.04SCS  
 AJCA 08/01/2018 PTAT 49%R -0.1 JUI -3.0 JPI 48%R 51  
 ST SR DF RA RW RL FA FU  
 -0.1 0.3 -0.1 L1.0 -0.1 S0.3 S0.3 -0.3  
 RH RUW UC UD TP TL RTR RTS  
 -0.1 -0.4 0.1 D0.6 C0.8 L0.3 C0.1 C0.6

SISTER(S):  
 PHILLIP A-SKYVIEW DOT 84%  
 2-07 305 2 18260 5.3 960 3.9 714 96DCR 2471C  
 SELLING AS LOT 9027  
 STORM VIEW TBONE CARMA 91%  
 3-09 305 2 22300 5.4 1196 3.7 815 98DCR 2818C  
 SELLING AS LOT 620  
 STORM VIEW CHROME CAMILLE  
 SELLING AS LOT 17049

SIRE:  
 RICHIES JACE TBONE A364  
 USA 113672851 GT50K BBR 100 JH1F JH2F 7JE1000  
 CDCB GPTA 08/01/2018 19938DAUS 1842HRDS 4%RIP  
 99%R -169M 0.20% 31F 17%ILE  
 99%R 0.10% 14P 155CM\$ 127NM\$ 63FM\$ 93GM\$  
 -1.0PL -1.6LIV -1.6DPR -1.3CCR 1.9HCR 3.12SCS  
 AJCA 08/01/2018 11085DAUS  
 GPTAT 99%R 1.0 GJUI 6.1 GJPI 99%R 41

DAM:  
 CONTENTMENT CAROL J  
 USA 116607285  
 TATTOO / C578  
 DHIA HERD # 33-25-0010 CONTROL # 9004  
 5-07 305 2 20050 4.8 972 3.9 783 97DCR 2643C  
 6-08 305 2 20860 5.2 1075 3.9 821 97DCR 2842C  
 8-06 305 2 21200 5.3 1122 3.9 820 98DCR 2838C  
 305 2X ME AVG 4L 20358M 1058F 798P 2748C  
 2-06 78% 3-08 81% 6-02 83% 8-08 87%  
 ST SR DF RA RW RL FA FU RH RUW UC UD TP TL RTR RTS  
 34 35 41 23 34 27 23 36 37 35 22 15 35 22 28 28  
 PPA -160M 57F 33P / YD -185M 54F 32P  
 CDCB PTA 08/01/2018 3RECS 63%R 67%ILE  
 -65M 30F 17P 247CM\$ 215NM\$ 146FM\$ 209GM\$  
 1.4PL 0.8LIV 1.0DPR 1.7CCR -0.4HCR 2.93SCS  
 AJCA 08/01/2018 PTAT 50%R -1.0 JUI -12.8 JPI 54%R 62  
 SELLING AS LOT 9004

FRESH: 07/29/2017  
 BRED: 12/11/2017 DUE: 09/16/2018 TO  
 RIVER VALLEY CECE CHROME-ET  
 JE840003012423929 7JE5004  
 CDCB GPTA 08/01/2018 848DAUS 167HRDS 60%RIP  
 98%R 1176M 0.07% 70F 95%ILE  
 98%R 0.01% 44P 593CM\$ 573NM\$ 533FM\$ 512GM\$  
 5.0PL -2.9LIV 0.0DPR 0.4CCR 2.8HCR 2.71SCS  
 AJCA 08/01/2018 488DAUS  
 GPTAT 97%R 2.6 GJUI 30.9 GJPI 93%R 193

STORM VIEW DAIRY BREEDER & OWNER  
 SHOBNONIER, IL

WINDY WILLOW MONTANA JACE {6}  
 USA 110106571 GTHD BBR 100 JH1C JH2F 7JE535  
 CDCB GPTA 08/01/2018 13127DAUS 2032HRDS 4%RIP  
 99%R 180M 0.06% 21F 15%ILE  
 99%R 0.02% 10P 123CM\$ 112NM\$ 91FM\$ 59GM\$  
 0.8PL -1.4LIV -1.3DPR -2.8CCR -1.7HCR 2.83SCS  
 AJCA 08/01/2018 7856DAUS  
 GPTAT 99%R 0.6 GJUI -1.5 GJPI 99%R 30  
 RICHIES LEMVIG STAR M1096 86%  
 USA 112417424  
 TATTOO M1096 / M1096  
 DHIA HERD # 74-81-0162 CONTROL # 35  
 1-09 288 3 24150 5.3 1278 3.8 924 88DCR 3197C  
 2-09 305 3 30450 5.8 1764 4.1 1240 84DCR 4295C  
 305 2X ME AVG 2L 31016M 1660F 1205P 4170C  
 PPA 2992M 190F 164P / YD 2009M 149F 125P  
 CDCB PTA 08/01/2018 2RECS 72%R 55%ILE  
 44M 39F 26P 214CM\$ 177NM\$ 96FM\$ 139GM\$  
 -1.6PL -1.9LIV -1.8DPR -0.6CCR 0.6HCR 3.17SCS  
 AJCA 08/01/2018 PTAT 62%R 0.5 JUI 2.1 JPI 66%R 56

ISDK Q IMPULS  
 JEDNK00000301592 GTHD BBR 100 JH1F JH2F 236JE3  
 CDCB GPTA 08/01/2018 32050DAUS 3064HRDS 3%RIP  
 99%R 43M 0.17% 35F 30%ILE  
 99%R 0.11% 24P 278CM\$ 244NM\$ 166FM\$ 254GM\$  
 0.6PL -0.6LIV 1.2DPR 1.9CCR 0.3HCR 3.09SCS  
 AJCA 08/01/2018 17673DAUS  
 GPTAT 99%R -0.4 GJUI -2.6 GJPI 99%R 77

CONTENTMENT CARMEN J  
 USA 115220256  
 TATTOO / C454  
 DHIA HERD # 43-98-0010 CONTROL # 454  
 2-05 278 2 16620 4.6 759 3.5 581 96DCR 2008C  
 3-04 282 2 12130 5.0 604 4.0 486 79DCR 1642C  
 305 2X ME AVG 2L 17208M 802F 638P 2168C  
 PPA 1670M 102F 81P / YD 1490M 93F 70P  
 CDCB PTA 08/01/2018 3RECS 58%R 70%ILE  
 222M 32F 19P 251CM\$ 228NM\$ 182FM\$ 200GM\$  
 1.7PL 1.5LIV 0.4DPR 1.1CCR -1.3HCR 2.89SCS  
 AJCA 08/01/2018 PTAT 41%R -1.3 JUI -15.4 JPI 50%R 61  
 SIRE: SUNSET CANYON MILLION HEIR-ET GJPI 32 17%ILE

NEXT DAM:  
 CONTENTMENT CHICK J 80%  
 4-08 305 2 21440 4.9 1053 3.5 746 98DCR 2578C  
 SIRE: SUNBOW STEADFAST GJPI -39 5%ILE

4TH DAM:  
 CONTENTMENT BOLD DIXIE J 88%  
 4-03 305 2 19250 4.5 865 3.8 729 95DCR 2397C

# LOT 14003 HOKEY LEGAL KATTY {6} USA 067514003

BORN 09/01/2014  
 DHIA HERD # 33-25-0010 CONTROL # 14003  
 FEMALE EFI 7.0% AMERICAN ID 14003 / 14003  
 2-11 305 2 17130 5.2 897 3.8 655 98DCR 2266C  
 305 2X ME AVG 2L 16149M 850F 619P 2142C  
 2-05 81% 3-00 83%  
 ST SR DF RA RW RL FA FU RH RUW UC UD TP TL RTR RTS  
 33 41 36 19 34 25 25 14 38 35 29 25 43 16 40 32  
 PPA -2353M -59F -52P / YD -1970M -50F -44P  
 CDCB PTA 08/01/2018 2RECS 55%R 17%ILE  
 -435M -7F -6P 22CM\$ 11NM\$ -13FM\$ 45GM\$  
 1.2PL 0.4LIV 1.4DPR 1.8CCR 2.1HCR 3.03SCS  
 AJCA 08/01/2018 PTAT 50%R 0.1 JUI 12.2 JPI 48%R 16  
 ST SR DF RA RW RL FA FU  
 -0.8 0.0 -0.3 H1.5 0.0 S0.0 S0.3 0.8  
 RH RUW UC UD TP TL RTR RTS  
 -0.5 -0.5 0.3 S1.6 C1.1 S1.0 C2.0 C0.4

SISTER(S):  
 STORMVIEW VALENTINO KATRINA {6}  
 1-10 274 2 9830 4.8 473 3.7 366 96DCR 1264C  
 SELLING AS LOT 15017  
 STORMVIEW COLTON KARI {6}  
 SELLING AS LOT 16036  
 STORMVIEW CASINO KAT {6}  
 SELLING AS LOT 18009

SIRE:  
 TOLLENAARS IMPULS LEGAL 233-ET  
 USA 061929249 GTHD BBR 100 JH1C JH2F 29JE3506  
 CDCB GPTA 08/01/2018 12415DAUS 1359HRDS 7%RIP  
 99%R 392M -0.06% 6F 17%ILE  
 99%R 0.01% 17P 174CM\$ 165NM\$ 147FM\$ 169GM\$  
 2.0PL 0.5LIV 0.7DPR 1.6CCR 3.5HCR 3.01SCS  
 AJCA 08/01/2018 5601DAUS  
 GPTAT 99%R 0.8 GJUI 17.1 GJPI 99%R 70

DAM:  
 HOKEY HIRED GUN KATE 2046 {5}  
 USA 118360449  
 TATTOO J66 / J66  
 DHIA HERD # 33-25-0010 CONTROL # 9055  
 1-09 305 2 11760 5.9 695 4.1 484 97DCR 1676C  
 2-10 305 2 16830 5.5 932 3.9 660 97DCR 2285C  
 3-11 305 2 17020 6.0 1015 4.1 692 99DCR 2396C  
 305 2X ME AVG 3L 17555M 990F 697P 2413C  
 2-03 81% 3-01 87%  
 ST SR DF RA RW RL FA FU RH RUW UC UD TP TL RTR RTS  
 34 32 36 24 44 29 33 35 48 36 28 32 23 17 44 36  
 PPA -2631M 0F -42P / YD -1832M 5F -24P  
 CDCB PTA 08/01/2018 3RECS 60%R 14%ILE  
 -870M -7F -16P 0CM\$ -16NM\$ -52FM\$ 28GM\$  
 1.3PL 0.0LIV 1.8DPR 1.9CCR 0.9HCR 3.00SCS  
 AJCA 08/01/2018 PTAT 49%R 0.5 JUI 10.7 JPI 52%R 2

## SELLING FRESH AND OPEN

STORM VIEW DAIRY OWNER  
 SHOBONIER, IL  
 HOCHKAMMER, TOM BREEDER  
 MANITOWOC, WI

ISDK Q IMPULS  
 JEDNK00000301592 GTHD BBR 100 JH1F JH2F 236JE3  
 CDCB GPTA 08/01/2018 32050DAUS 3064HRDS 3%RIP  
 99%R 43M 0.17% 35F 30%ILE  
 99%R 0.11% 24P 278CM\$ 244NM\$ 166FM\$ 254GM\$  
 0.6PL -0.6LIV 1.2DPR 1.9CCR 0.3HCR 3.09SCS  
 AJCA 08/01/2018 17673DAUS  
 GPTAT 99%R -0.4 GJUI -2.6 GJPI 99%R 77  
 WOODSTOCK LEMVIG LINDY 90%  
 USA 111360167  
 TATTOO W505 / W505  
 DHIA HERD # 93-34-0279 CONTROL # 4505  
 1-11 305 2 15040 4.9 736 3.9 586 100DCR 1992C  
 3-01 305 2 21290 4.6 989 3.8 802 89DCR 2696C  
 305 2X ME AVG 2L 20374M 964F 784P 2632C  
 PPA -1814M -24F -11P / YD -1585M -20F -9P  
 CDCB PTA 08/01/2018 2RECS 77%R 17%ILE  
 -334M -8F -2P 23CM\$ 10NM\$ -19FM\$ 17GM\$  
 0.7PL -0.3LIV 0.0DPR 0.4CCR 2.2HCR 2.98SCS  
 AJCA 08/01/2018 PTAT 70%R 0.7 JUI 16.3 JPI 72%R 20

SV JADE HIRED GUN-ET  
 USA 115093063 GT50K BBR 100 JH1F JH2F 94JE3720  
 CDCB GPTA 08/01/2018 2414DAUS 755HRDS 9%RIP  
 99%R -1251M 0.21% -20F 4%ILE  
 99%R 0.09% -28P -89CM\$ -101NM\$ -130FM\$ -20GM\$  
 1.5PL 0.0LIV 3.0DPR 3.7CCR 0.9HCR 3.15SCS  
 AJCA 08/01/2018 1517DAUS  
 GPTAT 99%R 0.8 GJUI 14.0 GJPI 98%R -30

HOKEY LYNDON KATIE {4}  
 USA 117542929  
 TATTOO H5 / H5  
 DHIA HERD # 35-36-1363 CONTROL # 1740  
 PPA -193M 54F 18P / YD 198M 51F 28P  
 CDCB PTA 08/01/2018 2RECS 59%R 32%ILE  
 155M 9F 6P 96CM\$ 92NM\$ 85FM\$ 97GM\$  
 0.6PL 0.1LIV 0.6DPR 0.3CCR 0.4HCR 2.93SCS  
 AJCA 08/01/2018 PTAT 36%R 0.1 JUI 1.5 JPI 49%R 34  
 SIRE: TOLLENAARS ARTIST LYNDON-ET GJPI 14 12%ILE

NEXT DAM:  
 HOKEY RESTORE KRISTIN {3}  
 SIRE: SCHULTZ DUDLEY RESTORE-ET GJPI 35 14%ILE

4TH DAM:  
 HOKEY RALSTON KOLBY {2}



AUBURNVUE SOONER GINGER, E-93%  
FOURTH DAM OF LOT 14005

**LOT 14005 MAPLELAWN VALENTENO IOLA USA 067514005**

BORN 09/27/2014  
DHIA HERD # 33-25-0010 CONTROL # 14005  
FEMALE EFI 9.7% AMERICAN ID 14005 / 14005

2-02 305 2 16020 4.0 648 3.4 546 97DCR 1792C  
3-02 236 2 17453 4.2 739 3.5 618 RIP  
20829 873 750 PACT  
305 2X ME AVG 1L 18804M 763F 651P 2122C

2-04 88% 3-08 90%  
ST SR DF RA RW RL FA FU RH RUW UC UD TP TL RTR RTS  
33 29 36 29 33 23 36 48 48 44 38 28 32 29 39 23

PPA -14M -102F -18P / YD 381M -52F 1P  
CDCB PTA 08/01/2018 2RECS 54%R 28%ILE  
115M -11F 2P 73CM\$ 77NM\$ 84FM\$ 31GM\$  
3.5PL -0.8DPR -1.3CCR 0.1HCR 3.07SCS  
AJCA 08/01/2018 PTAT 49%R 1.8 JUI 20.0 JPI 47%R 20

ST SR DF RA RW RL FA  
1.2 0.1 1.2 L0.3 0.6 P0.7 S0.7  
FU RH RUW UC UD TP TL  
1.9 1.7 1.4 0.0 S1.9 C0.9 S0.2

FRESH: 12/09/2017  
BRED: 07/02/2018 DUE: 04/07/2019 TO  
SHAN-MAR LEMONHEAD KINGSTON-ET  
USA 067460159 14JE760  
CDCB GPTA 08/01/2018 0%RIP  
77%R 391M 0.30% 79F 98%ILE  
77%R 0.13% 41P 655CM\$ 605NM\$ 498FM\$ 547GM\$  
3.9PL 0.6DPR 0.4CCR 1.4HCR 2.87SCS  
AJCA 08/01/2018 ODAUS  
GPTAT 77%R 1.7 GJUI 18.9 GJPI 72%R 185

58.7 LBS. MILK ON AUGUST TEST SCCS: 2.2

DAUGHTER(S):  
STORM VIEW JACKSON IZZY SELLING AS LOT 16042

SISTER(S):  
STORMVIEW OLIVER ISABELLA SELLING AS LOT 17083

SIRE:  
ALL LYNNS LOUIE VALENTINO-ET  
USA 116279413 GT50K BBR 100 JH1C JH2F 7JE1038  
CDCB GPTA 08/01/2018 15613DAUS 1801HRDS 12%RIP  
99%R 805M -0.08% 22F 41%ILE  
99%R -0.02% 25P 290CM\$ 288NM\$ 285FM\$ 170GM\$  
4.0PL -2.5DPR -3.2CCR 0.5HCR 2.99SCS  
AJCA 08/01/2018 7330DAUS  
GPTAT 99%R 1.9 GJUI 18.0 GJPI 99%R 79

DAM:  
MAPLE LAWN IATOLA IRINA  
USA 118185785 TATTOO / S843  
DHIA HERD # 33-25-0010 CONTROL # 9050

2-00 305 2 12430 5.1 637 3.7 462 97DCR 1598C  
3-01 305 2 12200 5.0 614 3.9 480 97DCR 1649C  
4-03 296 2 17820 4.9 875 3.9 691 98DCR 2360C  
5-03 242 2 16179 5.2 834 4.0 650 RIP  
18370 967 736 PACT  
305 2X ME AVG 3L 15753M 774F 601P 2054C

2-06 85% 3-03 90% 4-05 92%  
ST SR DF RA RW RL FA FU RH RUW UC UD TP TL RTR RTS  
48 34 43 22 45 25 31 42 40 42 33 25 35 28 37 25

PPA -2647M -103F -67P / YD -1847M -61F -44P  
CDCB PTA 08/01/2018 4RECS 58%R 6%ILE  
-790M -25F -19P -125CM\$ -127NM\$ -136FM\$ -101GM\$  
1.0PL 0.5DPR 0.4CCR -0.3HCR 3.24SCS  
AJCA 08/01/2018 PTAT 50%R 1.2 JUI 15.8 JPI 51%R -40  
SELLING AS LOT 9050

SISTER(S):  
MAPLE LAWN TEQUILA TINA 92%  
3-10 305 2 17710 4.7 830 3.7 664 95DCR 2249C

STORM VIEW DAIRY OWNER  
SHOBONIER, IL

SCHWEIGERT, LANE BREEDER  
HOPEDALE, IL

BHF-SSF PARADE LOUIE-ET  
USA 113486117 GT50K BBR 100 JH1C JH2F 7JE738  
CDCB GPTA 08/01/2018 5301DAUS 657HRDS 3%RIP  
99%R 754M -0.18% -1F 5%ILE  
99%R -0.02% 23P -86CM\$ -82NM\$ -77FM\$ -121GM\$  
-3.0PL -2.7DPR -2.9CCR -0.8HCR 3.20SCS  
AJCA 08/01/2018 1506DAUS  
GPTAT 99%R 0.2 GJUI -5.5 GJPI 99%R -19

D&E PARAMOUNT VIOLET 90%  
USA 067007718 GTHD BBR 100 JH1F JH2F TATTOO / D7718  
DHIA HERD # 35-57-0960 CONTROL # 7718  
1-09 305 2 20540 4.6 954 3.3 684 94DCR 2362C  
2-09 305 2 20550 4.5 921 3.4 705 94DCR 2436C  
5-02 305 3 27600 4.2 1167 3.5 953 95DCR 3186C  
305 2X ME AVG 3L 23841M 1059F 813P 2788C  
PPA 4361M 158F 124P / YD 3927M 138F 120P  
CDCB GPTA 08/01/2018 3RECS 97%R 98%ILE  
1579M 51F 50P 414CM\$ 414NM\$ 410FM\$ 289GM\$  
2.8PL -3.0DPR -1.9CCR 1.4HCR 3.19SCS  
AJCA 08/01/2018 GPTAT 96%R 0.7 GJUI -1.0 GJPI 95%R 107

SC GOLD DUST PARAMOUNT IATOLA-ET  
USA 112118277 GT HD BBR 100 JH1F JH2F 29JE3301  
CDCB GPTA 08/01/2018 18378DAUS 2544HRDS 6%RIP  
99%R -295M 0.10% 6F 11%ILE  
99%R 0.04% -2P 60CM\$ 48NM\$ 23FM\$ 54GM\$  
0.6PL 0.1DPR -0.1CCR 0.0HCR 2.97SCS  
AJCA 08/01/2018 9574DAUS  
GPTAT 99%R 1.3 GJUI 13.1 GJPI 99%R 20

MAPLE LAWN GOLDEN GINA 90%  
USA 114592028 GT TATTOO / S788  
DHIA HERD # 33-87-0717 CONTROL # 1012  
1-11 305 2 13170 4.7 615 3.9 508 99DCR 1690C  
3-01 290 2 13400 5.1 689 3.9 516 96DCR 1786C  
4-00 305 2 15250 4.9 742 3.8 575 98DCR 1985C  
5-00 305 2 15610 4.7 741 3.7 575 97DCR 1983C  
6-00 305 2 15710 4.6 724 3.5 549 98DCR 1897C  
305 2X ME AVG 6L 16084M 778F 604P 2069C  
PPA -3675M -123F -101P / YD -2755M -87F -74P  
CDCB PTA 08/01/2018 5RECS 58%R 3%ILE  
-1216M -37F -32P -226CM\$ -230NM\$ -242FM\$ -195GM\$  
0.4PL 0.5DPR 0.3CCR 0.1HCR 3.14SCS  
AJCA 08/01/2018 PTAT 46%R 0.5 JUI 10.9 JPI 50%R -67  
SIRE: GOLDEN BOY OF FERREIRA GJPI -21 4%ILE

SISTER(S):  
MAPLE LAWN PARAMOUNT PATIENCE 93%  
8-03 305 2 17760 5.2 927 4.1 729 86DCR 2498C  
2ND FIVE-YEAR-OLD, 2009 LAND OF LINCOLN OPEN SHOW  
MAPLE LAWN IATOLA IVY 94%  
7-08 305 2 21100 4.4 935 3.6 759 97DCR 2548C  
RESERVE INTERMEDIATE CHAMPION, 2010 LAND OF LINCOLN OPEN SHOW  
1ST SR 2-YEAR-OLD, 2010 ILL STATE FAIR & LAND OF LINCOLN SHOW  
MAPLE LAWN DELUXE DENA 87%  
5-00 305 3 19450 4.7 914 4.0 780 94DCR 2548C

NEXT DAM:  
MAPLE LAWN PITINO PHOEBE 92%  
7-03 305 2 22470 4.7 1058 3.7 832 95DCR 2847C  
2ND AGED COW, 2010 ILLINOIS STATE FAIR  
2ND AGED COW, 2010 LAND OF LINCOLN OPEN SHOW  
3RD AGED COW, 2008 ILLINOIS STATE FAIR  
3RD AGED COW, 2009 LAND OF LINCOLN OPEN SHOW  
SIRE: ALTHEAS LES PITINO AL-TOP-ET GJPI -79 1%ILE

4TH DAM:  
AUBURNVUE SOONER GINGER 93%  
6-03 305 2 18710 4.5 836 3.8 712 DHIR 2266C

# LOT 14006 STORMVIEW VALENTINO DOLL USA 067514006

BORN 10/26/2014

DHIA HERD # 33-25-0010 CONTROL # 14006  
 FEMALE EFI 8.9% AMERICAN ID 14006 / 14006

1-10 305 2 15990 5.0 802 3.9 623 97DCR 2148C  
 3-02 193 2 14801 4.5 670 3.7 555 RIP  
 19620 939 749 PACT  
 305 2X ME AVG 1L 21421M 1052F 831P 2838C

2-03 86% 3-07 90%  
 ST SR DF RA RW RL FA FU RH RUW UC UD TP TL RTR RTS  
 39 36 37 23 36 29 24 42 48 48 36 22 38 23 38 47

PPA -349M -17F 28P / YD 103M 26F 44P  
 CDCB PTA 08/01/2018 2RECS 54%R 59%ILE  
 123M 16F 17P 213CM\$ 191NM\$ 144FM\$ 95GM\$  
 2.6PL 2.5LIV -2.4DPR -2.5CCR 0.9HCR 3.00SCS  
 AJCA 08/01/2018 PTAT 49%R 1.2 JUI 12.4 JPI 47%R 57  
 ST SR DF RA RW RL FA FU  
 1.2 0.5 0.7 L1.2 0.3 S0.0 L0.4 1.0  
 RH RUW UC UD TP TL RTR RTS  
 1.4 1.3 0.2 S0.7 C1.1 S0.3 C0.8 B0.1

SISTER(S):  
 STORMVIEW METALICA DEEDEE  
 SELLING AS LOT 17079

SIRE:  
 ALL LYNN'S LOUIE VALENTINO-ET  
 USA 116279413 GT50K BBR 100 JH1C JH2F 7JE1038  
 CDCB GPTA 08/01/2018 15613DAUS 1801HRDS 12%RIP  
 99%R 805M -0.08% 22F 41%ILE  
 99%R -0.02% 25P 290CM\$ 288NM\$ 285FM\$ 170GM\$  
 4.0PL 3.1LIV -2.5DPR -3.2CCR 0.5HCR 2.99SCS  
 AJCA 08/01/2018 7330DAUS  
 GPTAT 99%R 1.9 GJUI 18.0 GJPI 99%R 79

DAM:  
 PHILLIP A-SKYVIEW DOT  
 USA 118135173  
 TATTOO / 512A  
 DHIA HERD # 33-25-0010 CONTROL # 9027  
 2-07 305 2 18260 5.3 960 3.9 714 96DCR 2471C  
 3-08 305 2 16140 5.6 905 3.9 630 97DCR 2181C  
 4-09 281 2 13620 5.5 753 4.2 571 98DCR 1978C  
 5-09 244 2 14232 5.7 816 4.0 574 RIP  
 16329 943 663 PACT  
 305 2X ME AVG 3L 17155M 918F 681P 2357C  
 3-00 81% 3-09 82% 4-11 84%  
 ST SR DF RA RW RL FA FU RH RUW UC UD TP TL RTR RTS  
 46 45 30 29 42 35 14 36 36 42 28 15 24 29 34 42  
 PPA -2400M -25F -37P / YD -1406M 9F -14P  
 CDCB PTA 08/01/2018 4RECS 59%R 23%ILE  
 -471M 13F 0P 73CM\$ 51NM\$ 2FM\$ -3GM\$  
 0.6PL 1.3LIV -1.9DPR -1.1CCR 1.9HCR 3.03SCS  
 AJCA 08/01/2018 PTAT 51%R 0.1 JUI 1.7 JPI 51%R 13  
 SELLING AS LOT 9027

SISTER(S):  
 STORM VIEW TBONE CARMA 91%  
 3-09 305 2 22300 5.4 1196 3.7 815 98DCR 2818C  
 SELLING AS LOT 620  
 STORMVIEW T-BONE CAROLINA 85%  
 3-00 305 2 18630 5.4 1010 3.9 735 97DCR 2544C  
 SELLING AS LOT 14002  
 STORM VIEW CHROME CAMILLE  
 SELLING AS LOT 17049

FRESH: 01/21/2018  
 SELLING OPEN  
 BRED: 08/17/2018 DUE: 05/23/2018  
 TO ANGUS BULL (7AN319)

56.6 LBS. MILK ON AUGUST TEST  
 SCCS: 1.2

STORM VIEW DAIRY BREEDER & OWNER  
 SHOBONIER, IL

BHF-SSF PARADE LOUIE-ET  
 USA 113486117 GT50K BBR 100 JH1C JH2F 7JE738  
 CDCB GPTA 08/01/2018 5301DAUS 657HRDS 3%RIP  
 99%R 754M -0.18% -1F 5%ILE  
 99%R -0.02% 23P -86CM\$ -82NM\$ -77FM\$ -121GM\$  
 -3.0PL -3.1LIV -2.7DPR -2.9CCR -0.8HCR 3.20SCS  
 AJCA 08/01/2018 1506DAUS  
 GPTAT 99%R 0.2 GJUI -5.5 GJPI 99%R -19  
 D&E PARAMOUNT VIOLET 90%  
 USA 067007718 GTHD BBR 100 JH1F JH2F  
 TATTOO / D7718  
 DHIA HERD # 35-57-0960 CONTROL # 7718  
 1-09 305 2 20540 4.6 954 3.3 684 94DCR 2362C  
 2-09 305 2 20550 4.5 921 3.4 705 94DCR 2436C  
 5-02 305 3 27600 4.2 1167 3.5 953 95DCR 3186C  
 305 2X ME AVG 3L 23841M 1059F 813P 2788C  
 PPA 4361M 158F 124P / YD 3927M 138F 120P  
 CDCB GPTA 09/04/2018 3RECS 97%R 98%ILE  
 1578M 51F 50P 414CM\$ 414NM\$ 410FM\$ 289GM\$  
 2.8PL 1.5LIV -3.0DPR -1.9CCR 1.4HCR 3.19SCS  
 AJCA 09/04/2018 GPTAT 96%R 0.7 GJUI -1.0 GJPI 95%R 107

MAACK DAIRY ECLIPES-P-ET  
 USA 114845461 GT50K BBR 100 JH1F JH2F 7JE860  
 CDCB GPTA 08/01/2018 14167DAUS 1971HRDS 6%RIP  
 99%R -495M 0.17% 9F 5%ILE  
 99%R 0.05% -8P -51CM\$ -57NM\$ -73FM\$ -159GM\$  
 -1.2PL 1.5LIV -5.0DPR -3.8CCR 4.2HCR 3.24SCS  
 AJCA 08/01/2018 6069DAUS  
 GPTAT 99%R 1.2 GJUI 14.0 GJPI 99%R -23  
 CONTENTMENT CAROL J 87%  
 USA 116607285  
 TATTOO / C578  
 DHIA HERD # 33-25-0010 CONTROL # 9004  
 5-07 305 2 20050 4.8 972 3.9 783 97DCR 2643C  
 6-08 305 2 20860 5.2 1075 3.9 821 97DCR 2842C  
 8-06 305 2 21200 5.3 1122 3.9 820 98DCR 2838C  
 305 2X ME AVG 4L 20358M 1058F 798P 2748C  
 PPA -160M 57F 33P / YD -185M 54F 32P  
 CDCB PTA 08/01/2018 3RECS 63%R 67%ILE  
 -65M 30F 17P 247CM\$ 215NM\$ 146FM\$ 209GM\$  
 1.4PL 0.8LIV 1.0DPR 1.7CCR -0.4HCR 2.93SCS  
 AJCA 08/01/2018 PTAT 50%R -1.0 JUI -12.8 JPI 54%R 62  
 SELLING AS LOT 9004  
 SIRE: ISDK Q IMPULS GJPI 77 30%ILE

NEXT DAM:  
 CONTENTMENT CARMEN J  
 2-05 278 2 16620 4.6 759 3.5 581 96DCR 2008C  
 SIRE: SUNSET CANYON MILLION HEIR-ET GJPI 32 17%ILE  
 4TH DAM:  
 CONTENTMENT CHICK J 80%  
 4-08 305 2 21440 4.9 1053 3.5 746 98DCR 2578C





**VANTAGE LEMVIG MAMME, E-90%  
GREAT-GRANDAM OF LOT 14008**



**TJF/LEE ACTION MAMME 840-ET, E-90%  
SISTER TO THE GRANDAM OF LOT 14008**



**TJF/LEE ACTION MAMME 847-ET, E-92%  
SISTER TO THE GRANDAM OF LOT 14008**



**TJF/LEE VALENTINO MAMME 980-ET, E-90%  
SISTER TO THE GRANDAM OF LOT 14008**



**TJF/LEE RILEY MAMME 938-ET, VG-88%  
SISTER TO THE GRANDAM OF LOT 14008**



**TJF/LEE LEXNTN MAMME 792, VG-87%  
SISTER TO THE GRANDAM OF LOT 14008**

# LOT 14008 ALL LYNNS NITRO MARY USA 067514008

BORN 10/31/2014  
 DHIA HERD # 33-25-0010 CONTROL # 14008  
 FEMALE EFI 8.4% AMERICAN ID 14008 / 14008

1-10 298 2 14765 4.8 704 3.7 542 97DCR 1875C  
 2-09 305 2 18380 5.0 910 3.7 677 98DCR 2341C  
 305 2X ME AVG 2L 21668M 1020F 774P 2673C

2-03 85% 2-10 90%  
 ST SR DF RA RW RL FA FU RH RUW UC UD TP TL RTR RTS  
 44 27 40 26 38 27 27 44 46 39 27 27 34 24 40 46

PPA 836M 10F 26P / YD 983M 15F 31P  
 CDCB PTA 08/01/2018 2RECS 53%R 66%ILE  
 656M 13F 20P 212CM\$ 213NM\$ 215FM\$ 224GM\$  
 2.4PL 1.8DPR 1.6CCR 0.9HCR 3.08SCS  
 AJCA 08/01/2018 PTAT 48%R 0.8 JUI 12.9 JPI 47%R 68  
 ST SR DF RA RW RL FA FU RH RUW UC UD TP TL  
 2.3 0.2 0.4 L0.7 0.5 S0.5 S0.4  
 FU RH RUW UC UD TP TL  
 0.6 0.5 0.0 0.4 S1.8 C0.6 L0.3

FRESH: 08/20/2017  
 BRED: 3/19/2018 DUE: 12/23/2018  
 TO A LIMOUSIN BULL (7LMI5)

SISTER(S):  
 STORMVIEW BARON MARISSA SELLING AS LOT 16032

SIRE:  
 ALL LYNNS HENDRIX NITRO  
 USA 117951556 GT50K BBR 100 JH1F JH2F 7JE1242  
 CDCB GPTA 08/01/2018 2107DAUS 358HRDS 36%RIP  
 99%R 779M -0.10% 17F 38%ILE  
 99%R 0.00% 29P 288CM\$ 281NM\$ 264FM\$ 321GM\$  
 2.9PL 3.4DPR 3.1CCR -0.4HCR 3.10SCS  
 AJCA 08/01/2018 911DAUS  
 GPTAT 98%R 0.5 GJUI 10.5 GJPI 96%R 93

DAM:  
 ALL LYNNS VOLLEY MAMIE  
 USA 118363796 GT8K BBR 100 JH1F JH2F TATTOO / A1647  
 DHIA HERD # 33-25-0010 CONTROL # 9056

1-11 305 2 19160 4.3 817 3.4 648 97DCR 2203C  
 3-10 305 2 23980 4.6 1107 3.4 825 98DCR 2851C  
 5-02 163 2 13947 4.5 623 3.3 457 RIP  
 22575 998 759 PACT  
 305 2X ME AVG 2L 23378M 1020F 802P 2736C

2-03 82% 3-00 85% 4-02 90%  
 ST SR DF RA RW RL FA FU RH RUW UC UD TP TL RTR RTS  
 49 50 30 37 48 25 33 41 45 40 30 33 34 28 28 31

PPA 2369M 59F 53P / YD 1767M 41F 41P  
 CDCB GPTA 08/01/2018 3RECS 79%R 32%ILE  
 644M -2F 12P 79CM\$ 93NM\$ 121FM\$ 74GM\$  
 1.9PL 0.1DPR 0.2CCR 2.2HCR 3.07SCS  
 AJCA 08/01/2018 GPTAT 79%R 1.0 GJUI 11.5 GJPI 73%R 28  
 SELLING AS LOT 9056

NEXT DAM:  
 VANTAGE LEMVIG MAMME 90%  
 4-04 305 3 27440 4.8 1316 3.6 996 84DCR 3444C  
 SOLD IN THE 2005 ALL AMERICAN JERSEY SALE  
 SIRE: ISDK FYN LEMVIG GJPI -3 7%ILE

4TH DAM:  
 VANTAGE BERRETTA MAME 87%  
 2-10 305 3 20870 4.1 859 3.5 728 94DCR 2321C

STORM VIEW DAIRY OWNER  
 SHOBONIER, IL

ALLEN, DAVID BREEDER  
 REEDSBURG, WI

PF LENNOX HENDRIX  
 USA 116844046 GT50K BBR 100 JH1C JH2F 1JE768  
 CDCB GPTA 08/01/2018 2017DAUS 316HRDS 8%RIP  
 99%R 446M 0.11% 44F 69%ILE  
 99%R 0.02% 20P 462CM\$ 446NM\$ 414FM\$ 447GM\$  
 4.8PL 2.8DPR 2.4CCR 0.8HCR 2.73SCS  
 AJCA 08/01/2018 682DAUS  
 GPTAT 98%R 0.3 GJUI 7.6 GJPI 98%R 136

SPRING CREEK T-BONE NETTY-ET 92%  
 USA 067124500 GI BBR 100 JH1F TATTOO / K500  
 DHIA HERD # 35-57-0960 CONTROL # 500  
 3-00 305 3 21290 4.6 987 3.6 766 95DCR 2640C  
 4-01 305 3 33460 4.2 1412 3.5 1161 93DCR 3867C  
 5-01 305 3 28710 5.2 1504 3.8 1097 95DCR 3796C  
 6-03 305 2 26300 4.8 1261 3.4 903 98DCR 3120C  
 305 2X ME AVG 5L 25723M 1221F 938P 3193C  
 PPA 3088M 146F 119P / YD 1962M 93F 82P  
 CDCB GPTA 08/01/2018 5RECS 85%R 65%ILE  
 996M 41F 40P 220CM\$ 209NM\$ 181FM\$ 148GM\$  
 -1.4PL -2.1DPR -2.0CCR 0.0HCR 3.25SCS  
 AJCA 08/01/2018 GPTAT 81%R 0.4 GJUI -2.6 GJPI 79%R 59

ALL LYNNS LEGAL VOLLEY-ET  
 USA 117222786 GT 50K BBR 100 JH1C JH2F  
 CDCB GPTA 08/01/2018 0%RIP  
 82%R 1011M -0.11% 25F 29%ILE  
 83%R -0.01% 34P 243CM\$ 241NM\$ 235FM\$ 200GM\$  
 1.1PL -0.8DPR 0.4CCR 2.1HCR 3.22SCS  
 AJCA 08/01/2018 5DAUS  
 GPTAT 80%R 0.6 GJUI -0.7 GJPI 78%R 68

TJF/LEE CARRIER MAMME 856-ET 82%  
 USA 116542029 GT 3K BBR 100 JH1C TATTOO / T856  
 DHIA HERD # 35-37-2814 CONTROL # 856  
 2-01 305 3 15370 4.2 650 3.4 515 92DCR 1752C  
 3-10 301 3 15460 4.3 670 3.3 517 97DCR 1785C  
 5-00 305 3 17820 4.6 813 3.3 585 75DCR 2020C  
 6-00 291 2 18400 5.0 919 3.3 615 74DCR 2124C  
 7-00 305 2 18290 7.2 1309 3.3 606 60DCR 2093C  
 7-11 305 2 19110 5.5 1056 3.4 642 77DCR 2217C  
 305 2X ME AVG 6L 17275M 906F 583P 2002C  
 PPA -445M -63F -44P / YD 227M -26F -16P  
 CDCB GPTA 08/01/2018 4RECS 80%R 7%ILE  
 77M -25F -10P -132CM\$ -110NM\$ -65FM\$ -105GM\$  
 1.0PL 0.6DPR -0.7CCR 0.5HCR 3.07SCS  
 AJCA 08/01/2018 GPTAT 79%R 0.1 GJUI 4.1 GJPI 75%R -38  
 SIRE: BW CARRIER-ET GJPI -23 6%ILE

SISTER(S):  
 VANTAGE CURTIS MAME 90%  
 2-11 292 3 23150 4.0 927 3.3 759 88DCR 2532C  
 VANTAGE REBEL MACY-ET 90%  
 6-08 305 2 18360 4.8 875 3.6 659 104DCR 2278C  
 VANTAGE KLASSIC MARIE-ET 86%  
 2-10 305 2 21120 5.1 1083 3.5 731 102DCR 2526C  
 ARTIST MAMME 675 OF TJF/LEE 80%  
 4-08 305 2 19600 5.5 1070 3.5 683 98DCR 2360C  
 TJF/LEE LEXNTN MAMME 792 87%  
 6-03 283 3 22120 5.6 1233 3.9 852 93DCR 2949C  
 TJF/LEE ACTION MAMME 836-ET 88%  
 5-00 305 3 26130 3.8 1001 3.4 891 93DCR 2836C  
 TJF ACTION MAMME 837-ET 85%  
 3-00 305 2 12160 4.9 590 3.8 462 99DCR 1585C  
 TJF/LEE ACTION MAMME 838-ET 88%  
 4-03 305 2 20030 4.8 962 3.8 754 102DCR 2585C  
 TJF/LEE ACTION MAMME 840-ET 90%  
 4-05 305 2 20350 4.6 937 3.2 660 71DCR 2278C  
 TJF/LEE ACTION MAMME 841-ET 92%  
 7-05 305 3 25580 5.3 1357 3.6 932 92DCR 3223C  
 TJF/LEE ACTION MAMME 847-ET 92%  
 3-01 305 3 19550 5.4 1053 3.7 721 94DCR 2494C  
 TJF ACTION MAMME 848-ET 91%  
 6-09 305 2 18180 6.4 1169 3.5 642 96DCR 2219C  
 TJF/LEE CELEBRITY MAMME 915-ET 88%  
 3-04 305 3 18220 4.7 860 3.5 640 95DCR 2212C  
 TJF/LEE TBONE MAMME 924-ET 90%  
 3-08 305 2 15510 4.6 708 3.7 580 97DCR 1938C  
 TJF/LEE RILEY MAMME 938-ET 88%  
 4-05 305 3 24820 5.2 1289 3.7 916 94DCR 3168C  
 TJF/LEE VALENTINO MAMME 980-ET 90%  
 5-07 305 2 22860 5.1 1174 3.8 872 101DCR 3017C  
 TJF/LEE VALENTINO MAMME 983-ET 90%  
 TJF/LEE ECLIPES MAMME 63-ET 90%  
 4-09 305 2 24850 5.9 1477 3.4 849 104DCR 2933C  
 TJF/LEE MERCHANT MAMME 76-ET 85%  
 4-11 281 2 21040 5.1 1079 3.5 736 104DCR 2544C  
 TJF/LEE KYROS MAMME 85-ET 86%  
 5-07 305 2 25830 5.2 1356 3.8 988 104DCR 3419C  
 TJF/LEE KYROS MAMME 92-ET 82%  
 3-11 305 2 18450 5.7 1043 4.0 737 104DCR 2552C  
 TJF/LEE KYROS MAMME 99-ET 90%  
 4-08 305 2 24170 4.7 1144 3.5 851 104DCR 2941C

# LOT 14011 DAIRYMAN TBONE MILIER USA 067514011

BORN 12/02/2014  
 DHIA HERD # 33-25-0010 CONTROL # 14011  
 FEMALE EFI 8.5% AMERICAN ID 14011 / 14011  
 2-01 290 2 18610 4.2 776 3.4 640 96DCR 2127C  
 3-00 222 2 13839 4.6 637 3.7 516 RIP  
 17614 841 670 PACT  
 305 2X ME AVG 1L 22829M 966F 807P 2664C  
 2-02 88% 3-06 88%  
 ST SR DF RA RW RL FA FU RH RUW UC UD TP TL RTR RTS  
 43 33 36 23 36 29 28 32 39 42 34 23 23 38 39 37  
 PPA 1074M OF 18P / YD 979M 4F 21P  
 CDCB PTA 08/01/2018 2RECS 54%R 29%ILE  
 323M 13F 11P 85CM\$ 82NM\$ 75FM\$ 29GM\$  
 0.0PL -1.0LIV -2.0DPR -2.2CCR -0.7HCR 2.93SCS  
 AJCA 08/01/2018 PTAT 50%R 1.1 JUI 6.0 JPI 48%R 23  
 ST SR DF RA RW RL FA FU  
 0.8 0.5 1.5 H0.3 0.5 P0.1 S1.0 0.5  
 RH RUW UC UD TP TL RTR RTS  
 0.8 1.0 1.0 D0.1 C0.8 L1.3 C0.9 B0.4

FRESH: 12/23/2017  
 BRED: 03/09/2018 DUE: 12/13/2018 TO  
 RIVER VALLEY CECE CHROME-ET  
 JE840003012423929 7JE5004  
 CDCB GPTA 08/01/2018 848DAUS 167HRDS 60%RIP  
 98%R 1176M 0.07% 70F 95%ILE  
 98%R 0.01% 44P 593CM\$ 573NM\$ 533FM\$ 512GM\$  
 5.0PL -2.9LIV 0.0DPR 0.4CCR 2.8HCR 2.71SCS  
 AJCA 08/01/2018 488DAUS  
 GPTAT 97%R 2.6 GJUI 30.9 GJPI 93%R 193  
 BRED USING SEXED SEMEN  
 56.6 LBS. MILK ON AUGUST TEST  
 SCCS: 2.1

DAUGHTER(S):  
 STORMVIEW CASINO MACEY  
 SELLING AS LOT 17088

SIRE:  
 RICHIES JACE TBONE A364  
 USA 113672851 GT50K BBR 100 JH1F JH2F 7JE1000  
 CDCB GPTA 08/01/2018 19938DAUS 1842HRDS 4%RIP  
 99%R -169M 0.20% 31F 17%ILE  
 99%R 0.10% 14P 155CM\$ 127NM\$ 63FM\$ 93GM\$  
 -1.0PL -1.6LIV -1.6DPR -1.3CCR 1.9HCR 3.12SCS  
 AJCA 08/01/2018 11085DAUS  
 GPTAT 99%R 1.0 GJUI 6.1 GJPI 99%R 41

DAM:  
 DAIRYMAN MILES 2021  
 JE840003010231357  
 DHIA HERD # 33-25-0010 CONTROL # 9054  
 2-01 302 2 20880 4.2 885 3.2 675 96DCR 2330C  
 3-03 305 2 21460 4.1 875 3.2 678 98DCR 2334C  
 305 2X ME AVG 2L 23496M 979F 759P 2613C  
 2-04 86% 3-08 88% 4-03 90%  
 ST SR DF RA RW RL FA FU RH RUW UC UD TP TL RTR RTS  
 38 38 40 14 38 22 30 29 48 48 30 23 29 27 28 35  
 PPA 2238M 42F 37P / YD 1784M 34F 28P  
 CDCB PTA 08/01/2018 2RECS 57%R 27%ILE  
 512M 12F 8P 60CM\$ 69NM\$ 91FM\$ -17GM\$  
 0.5PL -0.6LIV -3.0DPR -3.7CCR -3.0HCR 2.87SCS  
 AJCA 08/01/2018 PTAT 52%R 0.7 JUI 6.2 JPI 50%R 13

SISTER(S):  
 CLAY HILL LENCREST 1670 90%  
 3-03 305 3 23120 4.8 1119 3.5 814 89DCR 2814C

STORM VIEW DAIRY OWNER  
 SHOBONIER, IL  
 HOARDS DAIRYMAN FARM BREEDER  
 FORT ATKINSON, WI

WINDY WILLOW MONTANA JACE {6}  
 USA 110106571 GTHD BBR 100 JH1C JH2F 7JE535  
 CDCB GPTA 08/01/2018 13127DAUS 2032HRDS 4%RIP  
 99%R 180M 0.06% 21F 15%ILE  
 99%R 0.02% 10P 123CM\$ 112NM\$ 91FM\$ 59GM\$  
 0.8PL -1.4LIV -1.3DPR -2.8CCR -1.7HCR 2.83SCS  
 AJCA 08/01/2018 7856DAUS  
 GPTAT 99%R 0.6 GJUI -1.5 GJPI 99%R 30  
 RICHIES LEMVIG STAR M1096 86%  
 USA 112417424  
 TATTOO M1096 / M1096  
 DHIA HERD # 74-81-0162 CONTROL # 35  
 1-09 288 3 24150 5.3 1278 3.8 924 88DCR 3197C  
 2-09 305 3 30450 5.8 1764 4.1 1240 84DCR 4295C  
 305 2X ME AVG 2L 31016M 1660F 1205P 4170C  
 PPA 2992M 190F 164P / YD 2009M 149F 125P  
 CDCB PTA 08/01/2018 2RECS 72%R 55%ILE  
 44M 39F 26P 214CM\$ 177NM\$ 96FM\$ 139GM\$  
 -1.6PL -1.9LIV -1.8DPR -0.6CCR 0.6HCR 3.17SCS  
 AJCA 08/01/2018 PTAT 62%R 0.5 JUI 2.1 JPI 66%R 56

THREE VALLEYS COUNTRY MILES-ET  
 USA 115089482 GT50K BBR 100 JH1F JH2F 7JE886  
 CDCB GPTA 08/01/2018 5990DAUS 807HRDS 10%RIP  
 99%R 170M 0.10% 27F 15%ILE  
 99%R 0.01% 9P 103CM\$ 98NM\$ 86FM\$ -26GM\$  
 0.1PL 0.5LIV -4.2DPR -4.6CCR -4.2HCR 3.05SCS  
 AJCA 08/01/2018 1920DAUS  
 GPTAT 99%R 1.0 GJUI 9.6 GJPI 99%R 15

CLAY HILL IATOLA LORI 76%  
 USA 116928447  
 TATTOO E84 /  
 DHIA HERD # 35-28-0016 CONTROL # 572  
 1-10 305 3 18713 4.9 922 3.6 683 94DCR 2362C  
 3-01 305 3 23500 4.8 1120 3.7 867 94DCR 2994C  
 4-05 261 3 20040 4.8 963 3.6 722 91DCR 2496C  
 305 2X ME AVG 3L 21302M 1051F 796P 2749C  
 PPA 297M 10F 10P / YD 360M 4F 4P  
 CDCB PTA 08/01/2018 3RECS 64%R 19%ILE  
 302M 5F 4P 17CM\$ 21NM\$ 32FM\$ -11GM\$  
 -0.1PL -1.6LIV -1.3DPR -2.1CCR -0.9HCR 2.79SCS  
 AJCA 08/01/2018 PTAT 56%R -0.2 JUI -3.9 JPI 55%R 8  
 SIRE: SC GOLD DUST PARAMOUNT IATOLA-ET GJPI 20 11%ILE

NEXT DAM:  
 CLAY HILL JACE LUCKY 77%  
 3-10 305 2 21490 4.2 898 3.3 716 98DCR 2426C  
 SIRE: WINDY WILLOW MONTANA JACE {6} GJPI 30 15%ILE

4TH DAM:  
 CLAY HILL MANNIX LACEY 80%  
 4-03 305 2 20090 4.6 934 3.4 687 95DCR 2373C

# LOT 15002 STORMVIEW SNAPDRAGON ELLIE {5} JE840003131198358

BORN 06/25/2015  
 DHIA HERD # 33-25-0010 CONTROL # 15002  
 FEMALE EFI 8.2% AMERICAN ID 15002 / 15002

2-01 305 2 16990 4.8 812 3.6 618 97DCR 2137C  
 305 2X ME AVG 1L 22141M 1034F 799P 2761C

2-02 84%  
 ST SR DF RA RW RL FA FU RH RUW UC UD TP TL RTR RTS  
 37 35 30 25 36 27 25 24 47 33 25 24 27 16 32 34

PPA 1267M 26F 34P / YD 1344M 17F 30P  
 CDCB PTA 08/01/2018 1RECS 51%R 54%ILE  
 628M 16F 15P 170CM\$ 174NM\$ 185FM\$ 103GM\$  
 2.3PL 0.4LIV -1.7DPR -1.7CCR -0.8HCR 2.90SCS  
 AJCA 08/01/2018 PTAT 44%R 0.9 JUI 8.7 JPI 43%R 47  
 ST SR DF RA RW RL FA FU  
 0.9 -0.1 1.0 L0.1 0.5 S0.0 S0.2 0.6  
 RH RUW UC UD TP TL RTR RTS  
 1.7 0.9 0.2 S0.6 W0.7 L0.1 W0.4 B0.3

SELLING FRESH AND OPEN

SIRE:  
 CINNAMON RIDGE SNAPDRAGON  
 USA 118526173 GT80K BBR 100 JH1F JH2F 14JE661  
 CDCB GPTA 08/01/2018 530DAUS 76HRDS 43%RIP  
 98%R 791M 0.02% 41F 49%ILE  
 98%R -0.01% 27P 328CM\$ 319NM\$ 302FM\$ 186GM\$  
 2.6PL 0.1LIV -3.8DPR -3.6CCR 0.4HCR 2.84SCS  
 AJCA 08/01/2018 156DAUS  
 GPTAT 93%R 2.0 GJUI 21.7 GJPI 91%R 91

DAM:  
 HOKEY HEADLINE ELLA 1977 {4}  
 USA 118220899  
 TATTOO J37 / J37  
 DHIA HERD # 33-25-0010 CONTROL # 9040  
 1-11 305 2 18190 4.6 843 3.5 630 94DCR 2177C  
 3-00 305 2 19970 4.1 814 3.4 687 97DCR 2254C  
 305 2X ME AVG 2L 22786M 990F 788P 2654C  
 2-02 78% 3-06 84%  
 ST SR DF RA RW RL FA FU RH RUW UC UD TP TL RTR RTS  
 34 37 37 33 36 34 33 24 46 45 22 23 22 25 30 34  
 PPA 677M -22F 0P / YD 782M -11F 6P  
 CDCB PTA 08/01/2018 2RECS 56%R 25%ILE  
 400M -3F 4P 48CM\$ 60NM\$ 86FM\$ 45GM\$  
 2.0PL 0.8LIV 0.2DPR 0.1CCR -0.1HCR 2.93SCS  
 AJCA 08/01/2018 PTAT 49%R 0.0 JUI -6.5 JPI 49%R 11

STORM VIEW DAIRY BREEDER & OWNER  
 SHOBONIER, IL

DP VALENTINO SAMSON  
 USA 067106977 GT50K BBR 100 JH1F JH2F 14JE576  
 CDCB GPTA 08/01/2018 801DAUS 261HRDS 8%RIP  
 99%R 810M 0.00% 38F 51%ILE  
 99%R 0.00% 29P 348CM\$ 337NM\$ 317FM\$ 215GM\$  
 2.9PL 1.6LIV -3.1DPR -2.5CCR 0.2HCR 2.87SCS  
 AJCA 08/01/2018 605DAUS  
 GPTAT 98%R 2.1 GJUI 23.1 GJPI 96%R 99

CINNAMON RIDGE SPARKY IRIS 85%  
 USA 117284696 GT8K BBR 100 JH1F JH2F  
 TATTOO / 0J16  
 DHIA HERD # 42-82-0161 CONTROL # 846  
 2-08 305 2 23250 4.2 965 3.3 776 101DCR 2616C  
 4-07 305 2 28860 4.5 1310 3.4 978 102DCR 3379C  
 305 2X ME AVG 2L 27572M 1189F 938P 3190C  
 PPA 3967M 127F 117P / YD 2518M 84F 77P  
 CDCB GPTA 09/04/2018 3RECS 85%R 74%ILE  
 886M 24F 27P 243CM\$ 240NM\$ 237FM\$ 155GM\$  
 2.1PL 0.8LIV -2.1DPR -2.5CCR 0.6HCR 2.93SCS  
 AJCA 09/04/2018 GPTAT 81%R 0.9 GJUI 6.7 GJPI 79%R 72

SCHULTZ RESCUE HEADLINE  
 USA 114114336 GTHD BBR 100 JH1F JH2F 29JE3510  
 CDCB GPTA 08/01/2018 9026DAUS 974HRDS 8%RIP  
 99%R 1029M -0.25% -3F 24%ILE  
 99%R -0.11% 14P 186CM\$ 212NM\$ 270FM\$ 205GM\$  
 5.1PL 3.2LIV 2.0DPR 1.6CCR 0.2HCR 2.95SCS  
 AJCA 08/01/2018 4864DAUS  
 GPTAT 99%R 0.7 GJUI 6.9 GJPI 99%R 60

HOKEY JEVONS ELIZABETH {3}  
 USA 116825490  
 TATTOO F37 / F37  
 DHIA HERD # 35-36-1363 CONTROL # 1484  
 PPA -1136M -7F -20P / YD -782M -4F -16P  
 CDCB PTA 08/01/2018 5RECS 62%R 10%ILE  
 -269M 2F -6P -66CM\$ -70NM\$ -79FM\$ -77GM\$  
 -1.1PL -1.3LIV -0.9DPR -0.7CCR 0.3HCR 2.95SCS  
 AJCA 08/01/2018 PTAT 35%R -0.6 JUI -14.2 JPI 52%R -26  
 SIRE: FOREST GLEN MECCAS JEVON-ET GJPI 29 16%ILE

NEXT DAM:  
 HOKEY JEWELER ELAINE {2}  
 SIRE: FOREST GLEN EXCEED JEWELER-ET GJPI -21 5%ILE  
 4TH DAM:  
 HOKEY HALL ELWILLO {1}





**RENN KANDIE OF RATLIFF, E-95%**  
**SISTER TO THE GRANDAM OF LOT 15004**



**RATLIFF F PRIZE KANSAS-ET, E-95%**  
**SISTER TO THE GRANDAM OF LOT 15004**



**RATLIFF REN KENDRA-ET, E-95%**  
**SISTER TO THE GRANDAM OF LOT 15004**



**RATLIFF REN KIWI-ET, E-93%**  
**SISTER TO THE GRANDAM OF LOT 15004**



**RATLIFF SAMBO KARLA-ET, E-93%**  
**SISTER TO THE GRANDAM OF LOT 15004**



**AVONLEA D JUDE KARMELE, E-94%**  
**GREAT-GRANDAM OF LOT 15004**

# LOT 15004 STORMVIEW IRWIN SNICKERS JE840003131198360

BORN 07/14/2015  
 DHIA HERD # 33-25-0010 CONTROL # 15004  
 FEMALE EFI 8.3% AMERICAN ID 15004 / 15004

1-10 305 2 14680 4.9 721 3.8 555 97DCR 1920C  
 305 2X ME AVG 1L 19346M 948F 735P 2537C

2-01 83%  
 ST SR DF RA RW RL FA FU RH RUW UC UD TP TL RTR RTS  
 46 32 30 33 32 28 21 38 33 42 25 34 29 23 34 28

PPA -870M -40F -31P / YD -1033M -47F -38P  
 CDCB PTA 08/01/2018 1RECS 52%R 16%ILE  
 -50M -11F -5P -9CM\$ -4NM\$ 8FM\$ -58GM\$  
 2.5PL -1.6DPR -1.7CCR 1.7HCR 2.99SCS  
 AJCA 08/01/2018 PTAT 46%R 0.9 JUI 13.5 JPI 46%R -4

ST SR DF RA RW RL FA  
 1.9 0.3 0.1 10.8 0.0 50.0 50.0  
 FU RH RUW UC UD TP TL  
 1.0 0.5 0.5 0.0 51.9 00.5 50.1

FRESH: 08/25/2018  
 SELLING OPEN

SISTER(S):  
 PHILLIPS JIMMY KANDY KORN 83%  
 2-01 282 2 17790 4.7 843 3.6 632 100DCR 2185C  
 PHILLIPS PREMIER KOTTEN KANDY 90%  
 4-01 275 2 20080 4.6 925 3.3 656 96DCR 2265C  
 SELLING AS LOT 9061  
 STORMVIEW IRWIN PAYDAY  
 SELLING AS LOT 16010

SIRE:  
 ALL LYNNS VALENTINO IRWIN-ET  
 USA 117423084 GT50K BBR 100 JH1C JH2F 7JE1163  
 CDCB GPTA 08/01/2018 3147DAUS 595HRDS 10%RIP  
 99%R 438M 0.00% 20F 29%ILE  
 99%R 0.00% 15P 234CM\$ 230NM\$ 222FM\$ 106GM\$  
 4.4PL -3.4DPR -3.2CCR 1.8HCR 2.96SCS  
 AJCA 08/01/2018 1888DAUS  
 GPTAT 99%R 1.8 GJUI 24.9 GJPI 99%R 68

DAM:  
 RATLIFF ACTION KIT KAT  
 USA 116894368 TATTOO CK / 746  
 DHIA HERD # 33-25-0010 CONTROL # 9009

2-00 305 2 18080 4.3 779 3.5 627 97DCR 2114C  
 3-04 305 2 22730 4.4 1004 3.6 815 100DCR 2736C  
 4-10 304 2 20290 4.2 862 3.5 701 87DCR 2349C  
 5-10 294 2 22400 4.2 934 3.5 776 96DCR 2569C  
 6-09 305 2 22380 4.0 900 3.5 789 98DCR 2534C  
 305 2X ME AVG 5L 23059M 970F 805P 2668C

2-06 75% 3-09 79% 4-11 80% 6-10 84%  
 ST SR DF RA RW RL FA FU RH RUW UC UD TP TL RTR RTS  
 42 47 35 33 39 32 38 30 35 37 22 15 26 25 35 26

PPA 168M -58F -16P / YD -218M -65F -21P  
 CDCB PTA 08/01/2018 5RECS 62%R 4%ILE  
 -349M -37F -18P -190CM\$ -177NM\$ -149FM\$ -160GM\$  
 0.8PL 0.4DPR 0.1CCR 1.6HCR 3.04SCS  
 AJCA 08/01/2018 PTAT 55%R 0.2 JUI 1.2 JPI 54%R -54

NEXT DAM:  
 AVONLEA D JUDE KARMEL 94%  
 4-06 305 2 19730 4.3 847 3.5 686 92DCR 2305C  
 NOMINATED ALL-CANADIAN FALL YEARLING, 1999  
 JUNIOR ALL AMERICAN SENIOR TWO-YEAR-OLD, 2000  
 JUNIOR ALL AMERICAN FOUR-YEAR-OLD, 2002  
 3RD SENIOR TWO-YEAR-OLD, 2000 ALL-AMERICAN SHOW  
 SIRE: CURTSEY DUNCAN JUDE-ET GJPI -91 1%ILE

4TH DAM:  
 AVONLEA JUNO KERSEY-ET GP 80 (CAN)  
 6-02 305 2 15982 4.3 684 3.8 615 CAN 1950C

STORM VIEW DAIRY & BOWEN DAKOT OWNER  
 SHOBONIER, IL

STORM VIEW DAIRY BREEDER  
 SHOBONIER, IL

ALL LYNNS LOUIE VALENTINO-ET  
 USA 116279413 GT50K BBR 100 JH1C JH2F 7JE1038  
 CDCB GPTA 08/01/2018 15613DAUS 1801HRDS 12%RIP  
 99%R 805M -0.08% 22F 41%ILE  
 99%R -0.02% 25P 290CM\$ 288NM\$ 285FM\$ 170GM\$  
 4.0PL -2.5DPR -3.2CCR 0.5HCR 2.99SCS  
 AJCA 08/01/2018 7330DAUS  
 GPTAT 99%R 1.9 GJUI 18.0 GJPI 99%R 79

JARS OF CLAY IATOLA 16710 2751 87%  
 USA 067142751 GT50K BBR 100 JH1F JH2F  
 DHIA HERD # 35-57-1394 CONTROL # 2751  
 2-03 305 3 20230 4.6 924 3.6 727 92DCR 2485C  
 305 2X ME AVG 1L 21994M 1031F 814P 2778C  
 PPA 774M 31F 39P / YD 275M 19F 22P  
 CDCB GPTA 08/01/2018 1RECS 88%R 48%ILE  
 494M 19F 20P 160CM\$ 153NM\$ 138FM\$ 103GM\$  
 1.0PL -1.4DPR -1.2CCR 1.3HCR 3.09SCS  
 AJCA 08/01/2018 GPTAT 85%R 0.6 GJUI -0.2 GJPI 84%R 45

FOREST GLEN AVERY ACTION-ET  
 USA 111023978 GT HD BBR 100 JH1F JH2F 7JE590  
 CDCB GPTA 08/01/2018 23906DAUS 2798HRDS 4%RIP  
 99%R -326M -0.02% -19F 11%ILE  
 99%R 0.00% -12P 29CM\$ 32NM\$ 40FM\$ 42GM\$  
 2.7PL 1.1DPR 0.9CCR 3.1HCR 3.00SCS  
 AJCA 08/01/2018 12183DAUS  
 GPTAT 99%R 1.3 GJUI 15.9 GJPI 99%R 17

RATLIFF RES KANDI-ET 82%  
 USA 116544254 GT TATTOO J1 / J1  
 DHIA HERD # 48-80-0030 CONTROL # 111  
 2-05 185 2 7860 4.7 367 3.7 291 86DCR 990C  
 305 2X ME AVG 1L 13781M 646F 524P 1761C  
 PPA -3204M -167F -112P / YD -2259M -128F -81P  
 CDCB PTA 08/01/2018 3RECS 62%R 0%ILE  
 -798M -50F -29P -350CM\$ -338NM\$ -315FM\$ -289GM\$  
 -0.6PL 0.4DPR 1.2CCR 1.3HCR 3.18SCS  
 AJCA 08/01/2018 PTAT 54%R -0.1 JUI -3.3 JPI 54%R -108  
 SIRE: RAPID BAY RESSURECTION-ET GJPI -36 5%ILE

SISTER(S):  
 RENN KANDIE OF RATLIFF 95%  
 7-04 365 3 34997 4.1 1447 3.6 1262 DHIR 4067C  
 RATLIFF F PRIZE KANSAS-ET 95%  
 7-04 305 2 22610 4.5 1010 3.5 788 96DCR 2706C  
 RATLIFF CR KLASSIC 90%  
 4-03 253 2 19510 4.2 819 3.6 695 88DCR 2274C  
 RATLIFF F PRIZE KIRBY-ET 90%  
 4-02 305 2 19970 4.6 916 3.7 731 95DCR 2479C  
 RATLIFF F PRIZE KAY-ET 93%  
 5-09 305 2 20330 4.6 928 3.7 746 102DCR 2519C  
 RATLIFF F PRIZE KAYLA-ET 90%  
 5-01 305 3 22220 4.1 909 3.6 808 99DCR 2576C  
 RATLIFF SAMBO KARLA-ET 93%  
 3-04 269 2 14520 4.8 697 3.7 532 93DCR 1840C  
 RATLIFF SAMBO KALLIE-ET 91%  
 2-10 305 2 20130 4.3 870 3.7 751 95DCR 2435C  
 RATLIFF SAMBO KRISTA-ET 90%  
 1-10 305 2 19650 4.6 904 3.7 730 92DCR 2459C  
 RATLIFF SAMBO KRISTY-ET 90%  
 2-00 255 2 14810 4.3 640 3.5 517 91DCR 1740C  
 RATLIFF RENN KOOKIE-ET 91%  
 2-11 249 2 15170 4.9 737 3.8 581 92DCR 1986C  
 RATLIFF AMEDEO KRISSEY-ET 90%  
 2-11 305 2 19060 4.6 882 3.8 724 94DCR 2417C  
 RATLIFF REN KENDRA-ET 95%  
 6-11 305 2 21760 5.0 1096 3.5 755 95DCR 2609C  
 RATLIFF SAMBO KATLYN-ET 92%  
 6-07 305 2 21920 3.6 785 3.5 777 97DCR 2335C  
 RATLIFF RENN KIWI-ET 93%  
 2-06 245 2 14430 4.5 653 3.6 523 89DCR 1770C  
 RATLIFF AMEDEO KELLI-ET 90%  
 2-00 305 2 13200 4.7 620 3.6 476 93DCR 1646C  
 RATLIFF AMEDEO KUPID-ET 90%  
 RATLIFF AMEDEO KACIE-ET 92%  
 RATLIFF GOVERNOR KELBY-ET 90%  
 2-11 277 2 16670 5.4 893 3.5 583 93DCR 2015C  
 RATLIFF VERIFY KAMRY-ET 91%  
 3-01 303 2 18240 5.6 1027 3.6 653 95DCR 2257C  
 RATLIFF SOCRATES KARAMAC-ET 91%  
 1-10 305 2 15830 4.8 763 3.7 581 95DCR 2009C  
 RATLIFF MINISTER KRISTIN-ET 90%  
 4-01 260 2 18160 4.9 893 3.7 673 94DCR 2328C  
 RATLIFF MINISTER KRISTAL-ET 93%  
 5-08 305 2 12370 5.5 683 3.9 484 78DCR 1675C  
 RATLIFF MINISTER KRISTY-ET 91%  
 2-11 305 2 18590 4.5 839 3.7 681 93DCR 2287C  
 RATLIFF ACTION KAMEO-ET 90%  
 2-05 305 2 14990 4.5 675 3.8 573 91DCR 1876C  
 RATLIFF ACTION KUTIE-ET 90%  
 5-06 245 2 19130 4.9 929 3.5 673 94DCR 2326C





**BW AVERY KATIE ET121-ET, E-93%**  
**GREAT-GRANDAM OF LOT 15006**



**BW BERRETTA PRIZE G525, E-92%**  
**FOURTH DAM OF LOT 15006**



**BW LEGION GALIANA ET629-ET, E-94%**  
**SISTER TO THE GRANDAM OF LOT 15006**



**BW LEGION CLEO ET31-ET, E-91%**  
**SISTER TO THE GRANDAM OF LOT 15006**



**BW CENTURION ENID K783, E-94%**  
**SISTER TO THE GRANDAM OF LOT 15006**



**BW JACE CARLY ET344-ET, E-91%**  
**SISTER TO THE GRANDAM OF LOT 15006**

# LOT 15006 STORMVIEW SNAPDRAGON LILLY JE840003131198362

BORN 08/10/2015  
 DHIA HERD # 33-25-0010 CONTROL # 15006  
 FEMALE EFI 8.4% AMERICAN ID 15006 / 15006

2-00 305 2 15270 6.1 937 4.1 622 97DCR 2154C  
 305 2X ME AVG 1L 20195M 1212F 816P 2826C

2-01 82%  
 ST SR DF RA RW RL FA FU RH RUW UC UD TP TL RTR RTS  
 30 34 30 29 33 25 22 30 34 25 27 28 24 19 33 40

PPA 479M 96F 37P / YD 365M 103F 32P  
 CDCB PTA 08/01/2018 1RECS 51%R 65%ILE  
 421M 37F 19P 219CM\$ 209NM\$ 186FM\$ 98GM\$  
 0.9PL -3.3DPR -3.9CCR -1.5HCR 3.00SCS  
 AJCA 08/01/2018 PTAT 44%R 0.9 GJUI 9.3 JPI 45%R 52  
 ST SR DF RA RW RL FA FU RH RUW UC UD TP TL  
 0.8 -0.1 0.3 L0.0 0.4 S0.3 S0.1  
 0.8 0.9 0.0 0.1 S1.2 W0.7 L0.1

FRESH: 08/23/2017  
 BRED: 01/29/2018 DUE: 11/04/2018 TO  
 AHLEM GENOMINATOR MOONBEAM  
 USA 067823232 7JE1577  
 CDCB GPTA 08/01/2018 0%RIP  
 76%R 570M 0.14% 55F 70%ILE  
 76%R 0.04% 29P 473CM\$ 449NM\$ 402FM\$ 384GM\$  
 3.9PL -0.5DPR 0.3CCR 2.7HCR 2.81SCS  
 AJCA 08/01/2018 ODAUS  
 GPTAT 77%R 1.6 GJUI 21.6 GJPI 72%R 142  
 39.8 LBS. MILK ON AUGUST TEST  
 SCCS: 2.7

SISTER(S):  
 STORM VIEW SAVVY LORIA  
 SELLING AS LOT 17060

SIRE:  
 CINNAMON RIDGE SNAPDRAGON  
 USA 118526173 GT80K BBR 100 JH1F JH2F 14JE661  
 CDCB GPTA 08/01/2018 530DAUS 76HRDS 43%RIP  
 98%R 791M 0.02% 41F 49%ILE  
 98%R -0.01% 27P 328CM\$ 319NM\$ 302FM\$ 186GM\$  
 2.6PL -3.8DPR -3.6CCR 0.4HCR 2.84SCS  
 AJCA 08/01/2018 156DAUS  
 GPTAT 93%R 2.0 GJUI 21.7 GJPI 91%R 91

DAM:  
 BW REGION LOUISA W418  
 USA 117661958 GT3K BBR 100 JH1C TATTOO W418 / W418  
 DHIA HERD # 33-25-0010 CONTROL # 100  
 4-01 280 2 20370 5.1 1035 3.9 787 94DCR 2724C  
 5-01 290 2 15530 5.1 796 4.0 628 97DCR 2147C  
 305 2X ME AVG 2L 20322M 1016F 782P 2699C

1-11 76% 3-02 83% 4-06 86%  
 ST SR DF RA RW RL FA FU RH RUW UC UD TP TL RTR RTS  
 34 38 38 16 36 24 45 38 44 40 26 26 17 22 34 38

PPA -133M 35F 28P / YD 112M 40F 29P  
 CDCB GPTA 08/01/2018 2RECS 80%R 35%ILE  
 248M 25F 19P 121CM\$ 106NM\$ 70FM\$ 20GM\$  
 -0.9PL -2.7DPR -4.2CCR -3.4HCR 3.16SCS  
 AJCA 08/01/2018 GPTAT 77%R 0.5 GJUI 1.7 GJPI 74%R 21

NEXT DAM:  
 BW AVERY KATIE ET121-ET 93%  
 6-06 365 3 36530 4.8 1747 3.2 1172 DHIR 4046C  
 DAM OF BW ACADEMY-ET  
 SIRE: BANCREST LESTER AVERY GJPI -1 6%ILE

4TH DAM:  
 BW BERRETTA PRIZE G525 92%  
 3-01 305 2 25570 4.0 1014 3.7 936 DHIR 2843C  
 2015 GREAT COW CONTEST FINALIST

STORM VIEW DAIRY BREEDER & OWNER  
 SHOBONIER, IL

DP VALENTINO SAMSON  
 USA 067106977 GT50K BBR 100 JH1F JH2F 14JE576  
 CDCB GPTA 08/01/2018 801DAUS 261HRDS 8%RIP  
 99%R 810M 0.00% 38F 51%ILE  
 99%R 0.00% 29P 348CM\$ 337NM\$ 317FM\$ 215GM\$  
 2.9PL -3.1DPR -2.5CCR 0.2HCR 2.87SCS

AJCA 08/01/2018 605DAUS  
 GPTAT 98%R 2.1 GJUI 23.1 GJPI 96%R 99

CINNAMON RIDGE SPARKY IRIS 85%  
 USA 117284696 GT8K BBR 100 JH1F JH2F TATTOO / OJ16  
 DHIA HERD # 42-82-0161 CONTROL # 846  
 2-08 305 2 23250 4.2 965 3.3 776 101DCR 2616C  
 4-07 305 2 28860 4.5 1310 3.4 978 102DCR 3379C  
 305 2X ME AVG 2L 27572M 1189F 938P 3190C  
 PPA 3967M 127F 117P / YD 2518M 84F 77P  
 CDCB GPTA 08/01/2018 3RECS 84%R 73%ILE  
 876M 24F 26P 237CM\$ 236NM\$ 235FM\$ 151GM\$  
 2.1PL -2.1DPR -2.4CCR 0.6HCR 2.94SCS  
 AJCA 08/01/2018 GPTAT 81%R 0.9 GJUI 6.7 GJPI 79%R 69

MAACKDAIRY REGION-ET  
 USA 114011567 GT 50K BBR 100 JH1F JH2F 200JE944  
 CDCB GPTA 08/01/2018 5526DAUS 628HRDS 3%RIP  
 99%R 151M 0.16% 38F 17%ILE  
 99%R 0.02% 9P 145CM\$ 141NM\$ 130FM\$ 6GM\$  
 -0.3PL -4.4DPR -5.4CCR -3.8HCR 3.15SCS  
 AJCA 08/01/2018 2459DAUS  
 GPTAT 99%R 0.7 GJUI 12.1 GJPI 99%R 20

BW LOUIE LOUISA ET681-ET 82%  
 USA 116798541 GT 3K BBR 100 JH1C TATTOO ET681 / ET681  
 DHIA HERD # 93-52-0150 CONTROL # 1642  
 1-09 261 3 16980 4.0 682 3.4 570 102DCR 1879C  
 305 2X ME AVG 1L 22530M 909F 771P 2522C  
 PPA 1898M 22F 60P / YD 2180M 30F 64P  
 CDCB GPTA 08/01/2018 1RECS 81%R 40%ILE  
 843M 9F 23P 117CM\$ 124NM\$ 136FM\$ 110GM\$  
 0.8PL 0.5DPR -0.8CCR 0.4HCR 3.13SCS  
 AJCA 08/01/2018 GPTAT 77%R 0.3 GJUI 2.8 GJPI 75%R 39  
 SIRE: BHF-SSF PARADE LOUIE-ET GJPI -19 5%ILE

SISTER(S):  
 BW CENTURION ENID K783 94%  
 6-00 365 3 37140 4.7 1734 3.2 1183 DHIR 4083C  
 BW BOMBER LIZZIE ET299-ET 88%  
 1-10 365 2 25573 5.1 1302 3.4 869 DHIR 3003C  
 BW JACE JENNY ET336-ET 91%  
 5-08 305 3 30310 4.3 1317 3.3 1009 98DCR 3485C  
 BW JACE CARLY ET344-ET 91%  
 5-03 305 3 28920 4.7 1347 3.6 1041 104DCR 3597C  
 BW JACE CARRIE ET343-ET 85%  
 3-00 305 3 27920 4.1 1148 3.2 896 103DCR 3073C  
 BW SULTAN ANNIE ET371-ET 90%  
 3-01 365 3 33520 4.5 1510 3.4 1137 DHIR 3928C  
 BW SULTAN CARLY ET409-ET 90%  
 3-00 305 3 28220 4.1 1150 3.2 910 104DCR 3096C  
 BW ROCKET LIZZY M241 86%  
 2-10 305 3 21480 4.0 865 3.6 764 104DCR 2444C  
 BW IATOLA CAROL ET515-ET 90%  
 6-04 305 3 24040 4.9 1174 3.6 857 94DCR 2963C  
 BW IATOLA VALERIE ET516-ET 91%  
 3-10 296 3 26810 4.6 1220 3.6 961 103DCR 3283C  
 BW LEGION COED-ET 91%  
 7-10 305 3 25600 4.7 1211 3.4 858 97DCR 2963C  
 JX BW GARDEN FLOWER ET615 {3}-ET 85%  
 4-10 305 3 24220 4.9 1187 3.7 888 103DCR 3071C  
 BW LEGION GALIANA ET629-ET 94%  
 6-04 365 3 32350 5.0 1610 3.4 1112 104DCR 3843C  
 BW LEGION CLEO ET631-ET 91%  
 2-00 305 3 24360 4.1 1002 3.3 807 103DCR 2718C  
 BW LEGION KALINA ET636-ET 90%  
 3-01 287 3 22920 4.4 1018 3.4 778 103DCR 2688C  
 BW BLACKSTONE CICELEY ET644-ET 88%  
 1-10 287 3 19670 4.1 807 3.6 704 103DCR 2268C  
 BW BLACKSTONE CHELSEY ET643-ET 91%  
 4-08 305 3 28540 5.1 1445 3.4 979 103DCR 3383C  
 BW LEGION CAYLIE ET702-ET 88%  
 4-04 305 3 28050 4.3 1216 3.8 1055 104DCR 3412C  
 BW RENEGADE LACEY ET738-ET 87%  
 4-09 305 3 27880 5.4 1516 3.8 1052 103DCR 3640C  
 BW RENEGADE KATIE ET749-ET 90%  
 6-02 305 3 27790 5.4 1504 3.8 1055 92DCR 3650C  
 BW VALENTINO HELEN ET784-ET 92%  
 3-04 305 3 32640 4.3 1411 3.5 1149 104DCR 3849C  
 BW ZUMA KATIE IF68-ET 88%  
 2-09 305 3 23630 5.0 1192 3.9 910 103DCR 3149C  
 BW MERCHANT KATIE IF82-ET 90%  
 4-11 305 3 24330 4.7 1151 3.5 858 104DCR 2966C  
 BW MERCHANT KATIE IF85-ET 90%  
 3-01 305 3 21920 4.7 1033 3.6 783 104DCR 2707C  
 BW TEQUILA KATIE IF118-ET 88%  
 4-10 305 3 26680 4.7 1255 3.6 954 104DCR 3298C  
 BW PREMIER KATIE IF229-ET 84%  
 4-04 305 3 31060 4.3 1334 3.6 1118 103DCR 3685C  
 BW TBONE KATIE IF315-ET 87%  
 2-11 258 3 23240 4.6 1079 3.8 887 101DCR 2959C



**LOT 15010 STORMVIEW H SAMARI JE840003131198366**

BORN 09/01/2015  
 DHIA HERD # 33-25-0010 CONTROL # 15010  
 FEMALE EFI 8.5% AMERICAN ID 15010 / 15010

1-09 305 2 16870 4.6 777 4.0 670 97DCR 2176C  
 2-09 39 2 2454 5.0 122 3.5 85 RIP  
 18309 822 660 PACT  
 305 2X ME AVG 1L 22610M 1041F 903P 2923C

2-00 84%  
 ST SR DF RA RW RL FA FU RH RUW UC UD TP TL RTR RTS  
 38 27 34 30 34 27 24 29 42 40 36 25 35 25 43 35

PPA 1075M 22F 69P / YD 1157M 20F 75P  
 CDCB PTA 08/01/2018 1RECS 50%R 47%ILE  
 529M 8F 23P 159CM\$ 149NM\$ 125FM\$ 87GM\$  
 1.4PL 0.2LIV -1.8DPR -1.6CCR 0.1HCR 3.06SCS  
 AJCA 08/01/2018 PTAT 42%R 1.3 JUI 12.3 JPI 42%R 52  
 ST SR DF RA RW RL FA FU  
 1.3 -0.5 1.4 L0.1 0.3 S0.0 S0.2 0.5  
 RH RUW UC UD TP TL RTR RTS  
 1.8 1.2 0.8 S0.7 C0.2 L0.3 C1.1 B0.2

FRESH: 06/24/2018  
 BRED: 09/03/2018 DUE: 06/09/2019 TO  
 OAKLANE DAZZLER DISCO 2127-ET  
 USA 067742127 7JE1528  
 CDCB GPTA 08/01/2018 0%RIP  
 76%R 547M 0.12% 51F 97%ILE  
 76%R 0.04% 28P 601CM\$ 577NM\$ 528FM\$ 534GM\$  
 7.2PL 2.8LIV 1.8DPR 2.1CCR 2.8HCR 2.73SCS  
 AJCA 08/01/2018 ODAUS  
 GPTAT 77%R 1.8 GJUI 29.4 GJPI 71%R 181

BRED USING SEXED SEMEN

83.9 LBS. MILK ON AUGUST TEST  
 SCCS: 3.5

DAUGHTER(S):  
 STORMVIEW CASINO SAHARA  
 SELLING AS LOT 18034

SIRE:  
 CINNAMON RIDGE SNAPDRAGON  
 USA 118526173 GT80K BBR 100 JH1F JH2F 14JE661  
 CDCB GPTA 08/01/2018 530DAUS 76HRDS 43%RIP  
 98%R 791M 0.02% 41F 49%ILE  
 98%R -0.01% 27P 328CM\$ 319NM\$ 302FM\$ 186GM\$  
 2.6PL 0.1LIV -3.8DPR -3.6CCR 0.4HCR 2.84SCS  
 AJCA 08/01/2018 156DAUS  
 GPTAT 93%R 2.0 GJUI 21.7 GJPI 91%R 91

DAM:  
 PHILLIPS JIMMIES SAMARA  
 USA 118547776  
 TATTOO K61 / K61 CONTROL #

PA 322M -27F 8P  
 -43CM\$ -40NM\$ -33FM\$  
 0.3PL 0.5DPR 0.4CCR -0.1HCR 3.05SCS  
 PA TYPE 0.5 JPI 37%R 8

STORM VIEW DAIRY BREEDER & OWNER  
 SHOBONIER, IL

DP VALENTINO SAMSON  
 USA 067106977 GT50K BBR 100 JH1F JH2F 14JE576  
 CDCB GPTA 08/01/2018 801DAUS 261HRDS 8%RIP  
 99%R 810M 0.00% 38F 51%ILE  
 99%R 0.00% 29P 348CM\$ 337NM\$ 317FM\$ 215GM\$  
 2.9PL 1.6LIV -3.1DPR -2.5CCR 0.2HCR 2.87SCS  
 AJCA 08/01/2018 605DAUS  
 GPTAT 98%R 2.1 GJUI 23.1 GJPI 96%R 99

CINNAMON RIDGE SPARKY IRIS 85%  
 USA 117284696 GT8K BBR 100 JH1F JH2F  
 TATTOO / 0J16  
 DHIA HERD # 42-82-0161 CONTROL # 846  
 2-08 305 2 23250 4.2 965 3.3 776 101DCR 2616C  
 4-07 305 2 28860 4.5 1310 3.4 978 102DCR 3379C  
 305 2X ME AVG 2L 27572M 1189F 938P 3190C  
 PPA 3967M 127F 117P / YD 2518M 84F 77P  
 CDCB GPTA 09/04/2018 3RECS 85%R 74%ILE  
 886M 24F 27P 243CM\$ 240NM\$ 237FM\$ 155GM\$  
 2.1PL 0.8LIV -2.1DPR -2.5CCR 0.6HCR 2.93SCS  
 AJCA 09/04/2018 GPTAT 81%R 0.9 GJUI 6.7 GJPI 79%R 72

FOREST GLEN VD JADES JIMMIE-ET  
 USA 112894928 GT50K BBR 100 JH1C JH2F 14JE408  
 CDCB GPTA 08/01/2018 1566DAUS 299HRDS 5%RIP  
 99%R 113M -0.15% -25F 6%ILE  
 99%R 0.05% 14P -5CM\$ -22NM\$ -59FM\$ -10GM\$  
 0.1PL -0.8LIV 0.0DPR 0.4CCR -0.5HCR 3.01SCS  
 AJCA 08/01/2018 761DAUS  
 GPTAT 99%R 0.7 GJUI 3.7 GJPI 98%R 20

PHILLIPS RILEY ROZ WHITE SOCKS 81%  
 USA 117731433  
 TATTOO H21 / H21  
 DHIA HERD # 35-36-1359 CONTROL # 537  
 1-10 305 2 21180 4.1 872 3.4 712 97DCR 2380C  
 3-00 305 2 26220 3.9 1023 3.3 874 98DCR 2846C  
 3-11 236 2 12520 4.0 504 3.4 423 94DCR 1391C  
 5-01 281 2 21980 3.7 822 3.3 723 98DCR 2315C  
 305 2X ME AVG 4L 24825M 964F 818P 2673C  
 PPA 2671M -68F 23P / YD 1386M -69F 5P  
 CDCB PTA 08/01/2018 3RECS 56%R 11%ILE  
 530M -28F 2P -81CM\$ -57NM\$ -6FM\$ -33GM\$  
 0.5PL 1.6LIV 1.0DPR 0.4CCR 0.3HCR 3.08SCS  
 AJCA 08/01/2018 PTAT 50%R 0.2 JUI 8.2 JPI 49%R -5  
 SIRE: CHASIN-RAINBOWS ACT RILEY-ET GJPI 33 13%ILE

NEXT DAM:  
 OHD LOUIE ROSALIND J724 79%  
 SIRE: BHF-SSF PARADE LOUIE-ET GJPI -19 5%ILE

4TH DAM:  
 OHD LEGION ROSE J467 90%  
 3-01 305 2 19770 4.5 880 3.2 631 91DCR 2178C



**VANTAGE LEMVIG MAMME, E-90%**  
**GRANDAM OF LOT 15012**



**TJF/LEE ACTION MAMME 840-ET, E-90%**  
**SISTER TO THE DAM OF LOT 15012**



**TJF/LEE ACTION MAMME 847-ET, E-92%**  
**SISTER TO THE DAM OF LOT 15012**



**TJF/LEE VALENTINO MAMME 980-ET, E-90%**  
**SISTER TO THE DAM OF LOT 15012**



**TJF/LEE RILEY MAMME 938-ET, VG-88%**  
**SISTER TO THE DAM OF LOT 15012**



**TJF/LEE LEXNTN MAMME 792, VG-87%**  
**SISTER TO THE DAM OF LOT 15012**

# LOT 15012 HEARTLAND NAVIGATOR MONTANA JE840003131198368

BORN 09/12/2015  
 DHIA HERD # 33-25-0010 CONTROL # 15012  
 FEMALE EFI 8.0% AMERICAN ID 15012 / 15012

STORM VIEW DAIRY OWNER  
 SHOBONIER, IL

1-11 296 2 13970 5.5 769 3.8 525 97DCR 1816C  
 305 2X ME AVG 1L 19141M 1031F 715P 2473C

HEARTLAND JERSEYS BREEDER  
 SENECA, KS

1-11 84%  
 ST SR DF RA RW RL FA FU RH RUW UC UD TP TL RTR RTS  
 37 42 31 29 34 22 27 40 44 35 31 27 26 22 33 32

FRESH: 08/10/2018  
 SELLING OPEN

PPA -373M 38F -11P / YD -476M 36F -15P  
 CDCB PTA 08/01/2018 1RECS 52%R 53%ILE  
 58M 24F 2P 173CM\$ 172NM\$ 169FM\$ 163GM\$  
 1.9PL 0.2DPR 0.5CCR 2.2HCR 2.95SCS  
 AJCA 08/01/2018 PTAT 45%R 1.5 JUI 16.9 JPI 45%R 52  
 ST SR DF RA RW RL FA  
 0.4 0.2 0.7 L0.5 0.2 50.0 50.2  
 FU RH RUW UC UD TP TL  
 1.6 1.8 0.5 0.5 S1.3 CO.1 L0.2

SISTER(S):  
 HEARTLAND LYNDON MADISON 88%  
 3-08 305 2 18390 5.1 935 3.9 718 98DCR 2485C  
 STORM VIEW PHAROAH MANDI  
 SELLING AS LOT 17064

SIRE:  
 BW&RV NANCY NAVIGATOR {6}-ET  
 JE840003012423912 GT80K BBR 100 JH1F JH2F 7JE5014  
 CDCB GPTA 08/01/2018 269DAUS 42HRDS 54%RIP  
 96%R 566M 0.04% 34F 20%ILE  
 96%R -0.02% 17P 187CM\$ 186NM\$ 185FM\$ 170GM\$  
 0.1PL -1.1DPR -0.6CCR 1.4HCR 2.96SCS  
 AJCA 08/01/2018 103DAUS  
 GPTAT 92%R 2.0 GJUI 23.2 GJPI 89%R 72

SWEETIE PLUS IATOLAS BOLD {5}  
 USA 067129272 GT50K BBR 100 JH1F JH2F 1JE711  
 CDCB GPTA 08/01/2018 10972DAUS 924HRDS 5%RIP  
 99%R 1402M -0.07% 52F 28%ILE  
 99%R -0.02% 46P 230CM\$ 225NM\$ 213FM\$ 195GM\$  
 -1.4PL -1.5DPR -2.2CCR -4.4HCR 3.06SCS  
 AJCA 08/01/2018 5724DAUS  
 GPTAT 99%R 1.5 GJUI 11.9 GJPI 99%R 77  
  
 BW BLACKSTONE NANCY ET586-ET 92%  
 USA 116249720 GT50K BBR 100 JH1C JH2F TATTOO ET586 /  
 ET586  
 DHIA HERD # 33-87-0722 CONTROL # 1117  
 1-11 305 3 24260 4.7 1137 3.6 871 103DCR 3011C  
 3-04 305 3 22389 4.8 1064 3.4 761 89DCR 2629C  
 4-10 305 3 13450 5.8 779 3.5 477 101DCR 1649C  
 305 2X ME AVG 4L 19226M 995F 686P 2370C  
 PPA 1603M 136F 52P / YD 520M 75F 21P  
 CDCB GPTA 08/01/2018 4RECS 91%R 23%ILE  
 -94M 19F -3P 44CM\$ 48NM\$ 53FM\$ 40GM\$  
 -0.5PL -0.8DPR -0.6CCR 0.1HCR 3.15SCS  
 AJCA 08/01/2018 GPTAT 88%R 1.6 GJUI 15.6 GJPI 86%R 12

DAM:  
 TJF/LEE ACTION MAMME 847-ET  
 USA 116435697 GI BBR 100 JH1F TATTOO / T847  
 DHIA HERD # 33-25-0010 CONTROL # 5558

2-01 305 3 18120 5.4 976 3.6 659 93DCR 2279C  
 3-01 305 3 19550 5.4 1053 3.7 721 94DCR 2494C  
 4-04 305 3 18530 6.0 1110 3.7 685 95DCR 2369C  
 6-09 305 2 18460 5.8 1068 3.7 688 96DCR 2380C  
 7-09 287 2 13700 6.2 850 4.0 552 97DCR 1911C  
 305 2X ME AVG 6L 15964M 912F 604P 2087C

3-06 88% 4-08 90% 5-11 91% 7-00 92%  
 ST SR DF RA RW RL FA FU RH RUW UC UD TP TL RTR RTS  
 34 44 45 38 36 37 28 45 48 46 36 18 20 38 34 38

PPA -301M 89F -6P / YD -458M 45F -10P  
 CDCB GPTA 08/01/2018 5RECS 74%R 73%ILE  
 -284M 24F -6P 244CM\$ 239NM\$ 230FM\$ 237GM\$  
 3.7PL 1.6DPR 1.6CCR 3.0HCR 2.98SCS  
 AJCA 08/01/2018 GPTAT 69%R 1.2 GJUI 16.7 GJPI 67%R 63

FOREST GLEN AVERY ACTION-ET  
 USA 111023978 GT HD BBR 100 JH1F JH2F 7JE590  
 CDCB GPTA 08/01/2018 23906DAUS 2798HRDS 4%RIP  
 99%R -326M -0.02% -19F 11%ILE  
 99%R 0.00% -12P 29CM\$ 32NM\$ 40FM\$ 42GM\$  
 2.7PL 1.1DPR 0.9CCR 3.1HCR 3.00SCS  
 AJCA 08/01/2018 12183DAUS  
 GPTAT 99%R 1.3 GJUI 15.9 GJPI 99%R 17  
  
 VANTAGE LEMVIG MAMME 90%  
 USA 111880531 GT 50K BBR 100 JH1F JH2F  
 TATTOO 496 / OVTG  
 DHIA HERD # 65-27-0029 CONTROL # 496  
 2-01 305 3 22010 5.3 1164 3.5 760 91DCR 2626C  
 3-02 305 3 25340 5.0 1279 3.6 908 90DCR 3139C  
 4-04 305 3 27440 4.8 1316 3.6 996 84DCR 3444C  
 5-08 305 2 22970 4.2 955 3.8 880 97DCR 2753C  
 305 2X ME AVG 4L 22920M 1100F 838P 2818C  
 PPA 3377M 276F 158P / YD 1300M 132F 71P  
 CDCB GPTA 08/01/2018 4RECS 95%R 31%ILE  
 -188M 17F 1P 102CM\$ 91NM\$ 68FM\$ 51GM\$  
 1.0PL -0.9DPR -0.7CCR 0.9HCR 2.99SCS  
 AJCA 08/01/2018 GPTAT 93%R 0.3 GJUI 1.9 GJPI 91%R 19  
 SOLD IN THE 2005 ALL AMERICAN JERSEY SALE  
 SIRE: ISDK FYN LEMVIG GJPI -3 7%ILE

**13 BROTHERS IN A.I. PROGRAMS**

SISTER(S):  
 VANTAGE CURTIS MAME 90%  
 2-11 292 3 23150 4.0 927 3.3 759 88DCR 2532C  
 VANTAGE REBEL MACY-ET 90%  
 6-08 305 2 18360 4.8 875 3.6 659 104DCR 2278C  
 VANTAGE KLASSIC MARIE-ET 86%  
 2-10 305 2 21120 5.1 1083 3.5 731 102DCR 2526C  
 ARTIST MAMME 675 OF TJF/LEE 80%  
 4-08 305 2 19600 5.5 1070 3.5 683 98DCR 2360C  
 TJF/LEE LEXNTN MAMME 792 87%  
 6-03 283 3 22120 5.6 1233 3.9 852 93DCR 2949C  
 TJF/LEE ACTION MAMME 836-ET 88%  
 5-00 305 3 26130 3.8 1001 3.4 891 93DCR 2836C  
 TJF/LEE ACTION MAMME 838-ET 88%  
 4-03 305 2 20030 4.8 962 3.8 754 102DCR 2585C  
 TJF/LEE ACTION MAMME 840-ET 90%  
 4-05 305 2 20350 4.6 937 3.2 660 71DCR 2278C  
 TJF/LEE ACTION MAMME 841-ET 92%  
 7-05 305 3 25580 5.3 1357 3.6 932 92DCR 3223C  
 TJF/LEE ACTION MAMME 844-ET 85%  
 3-09 305 2 14540 5.0 723 3.7 538 96DCR 1861C  
 TJF ACTION MAMME 848-ET 91%  
 6-09 305 2 18180 6.4 1169 3.5 642 96DCR 2219C  
 TJF/LEE CARRIER MAMME 856-ET 82%  
 7-11 305 2 19110 5.5 1056 3.4 642 77DCR 2217C  
 TJF/LEE CELEBRITY MAMME 915-ET 88%  
 3-04 305 3 18220 4.7 860 3.5 640 95DCR 2212C  
 TJF/LEE TBONE MAMME 924-ET 90%  
 3-08 305 2 15510 4.6 708 3.7 580 97DCR 1938C  
 TJF/LEE RILEY MAMME 938-ET 88%  
 4-05 305 3 24820 5.2 1289 3.7 916 94DCR 3168C  
 TJF/LEE VALENTINO MAMME 980-ET 90%  
 5-07 305 2 22860 5.1 1174 3.8 872 101DCR 3017C  
 TJF/LEE VALENTINO MAMME 983-ET 90%  
 TJF/LEE ECLIPES MAMME 63-ET 90%  
 4-09 305 2 24850 5.9 1477 3.4 849 104DCR 2933C  
 TJF/LEE MERCHANT MAMME 76-ET 85%  
 4-11 281 2 21040 5.1 1079 3.5 736 104DCR 2544C  
 TJF/LEE KYROS MAMME 85-ET 86%  
 5-07 305 2 25830 5.2 1356 3.8 988 104DCR 3419C  
 TJF/LEE KYROS MAMME 92-ET 82%  
 3-11 305 2 18450 5.7 1043 4.0 737 104DCR 2552C  
 TJF/LEE KYROS MAMME 99-ET 90%  
 4-08 305 2 24170 4.7 1144 3.5 851 104DCR 2941C

SISTER(S):  
 VANTAGE SELECT MAME 84%  
 1-09 305 3 16200 4.2 686 3.3 536 90DCR 1838C  
  
 NEXT DAM:  
 VANTAGE BERRETTA MAME 87%  
 2-10 305 3 20870 4.1 859 3.5 728 94DCR 2321C  
 SIRE: MASON BOOMER SOONER BERRETTA {6} GJPI -30 4%ILE

4TH DAM:  
 VANTAGE ELECT MAMMIE 90%  
 3-00 305 3 22030 4.0 877 3.6 786 DHIR 2427C

# LOT 15017 STORMVIEW VALENTINO KATRINA {6} JE840003131198373

BORN 10/07/2015  
 DHIA HERD # 33-25-0010 CONTROL # 15017  
 FEMALE EFI 8.2% AMERICAN ID 15017 / 15017

1-10 274 2 9830 4.8 473 3.7 366 96DCR 1264C  
 305 2X ME AVG 1L 14365M 684F 535P 1836C

PPA -2623M -146F -92P / YD -3120M -151F -107P  
 CDCB PTA 08/01/2018 1RECS 52%R 23%ILE  
 -226M -8F -6P 49CM\$ 47NM\$ 44FM\$ 29GM\$  
 2.7PL 1.6LIV 0.1DPR -0.3CCR 0.7HCR 2.99SCS  
 PA TYPE 1.2 JUI JPI 45%R 13  
 ST SR DF RA RW RL FA FU  
 0.9 0.2 0.6 L0.1 0.6 P0.4 S0.5 1.3  
 RH RUW UC UD TP TL RTR RTS  
 0.8 0.4 0.0 S1.5 C0.7 S0.7

SISTER(S):  
 HOKEY LEGAL KATY {6} 83%  
 2-11 305 2 17130 5.2 897 3.8 655 98DCR 2266C  
 SELLING AS LOT 14003  
 STORMVIEW COLTON KARI {6}  
 SELLING AS LOT 16036  
 STORMVIEW CASINO KAT {6}  
 SELLING AS LOT 18009

SIRE:  
 ALL LYNNS LOUIE VALENTINO-ET  
 USA 116279413 GT50K BBR 100 JH1C JH2F 7JE1038  
 CDCB GPTA 08/01/2018 15613DAUS 1801HRDS 12%RIP  
 99%R 805M -0.08% 22F 41%ILE  
 99%R -0.02% 25P 290CM\$ 288NM\$ 285FM\$ 170GM\$  
 4.0PL 3.1LIV -2.5DPR -3.2CCR 0.5HCR 2.99SCS  
 AJCA 08/01/2018 7330DAUS  
 GPTAT 99%R 1.9 GJUI 18.0 GJPI 99%R 79

DAM:  
 HOKEY HIRED GUN KATE 2046 {5}  
 USA 118360449  
 TATTOO J66 / J66  
 DHIA HERD # 33-25-0010 CONTROL # 9055  
 1-09 305 2 11760 5.9 695 4.1 484 97DCR 1676C  
 2-10 305 2 16830 5.5 932 3.9 660 97DCR 2285C  
 3-11 305 2 17020 6.0 1015 4.1 692 99DCR 2396C  
 305 2X ME AVG 3L 17555M 990F 697P 2413C  
 2-03 81% 3-01 87%  
 ST SR DF RA RW RL FA FU RH RUW UC UD TP TL RTR RTS  
 34 32 36 24 44 29 33 35 48 36 28 32 23 17 44 36  
 PPA -2631M 0F -42P / YD -1832M 5F -24P  
 CDCB PTA 08/01/2018 3RECS 60%R 14%ILE  
 -870M -7F -16P 0CM\$ -16NM\$ -52FM\$ 28GM\$  
 1.3PL 0.0LIV 1.8DPR 1.9CCR 0.9HCR 3.00SCS  
 AJCA 08/01/2018 PTAT 49%R 0.5 JUI 10.7 JPI 52%R 2

FRESH: 08/22/2018  
 SELLING OPEN

STORM VIEW DAIRY & BOWEN DAKOT OWNER  
 SHOBNONIER, IL  
 STORM VIEW DAIRY BREEDER  
 SHOBNONIER, IL

BHF-SSF PARADE LOUIE-ET  
 USA 113486117 GT50K BBR 100 JH1C JH2F 7JE738  
 CDCB GPTA 08/01/2018 5301DAUS 657HRDS 3%RIP  
 99%R 754M -0.18% -1F 5%ILE  
 99%R -0.02% 23P -86CM\$ -82NM\$ -77FM\$ -121GM\$  
 -3.0PL -3.1LIV -2.7DPR -2.9CCR -0.8HCR 3.20SCS  
 AJCA 08/01/2018 1506DAUS  
 GPTAT 99%R 0.2 GJUI -5.5 GJPI 99%R -19  
 D&E PARAMOUNT VIOLET 90%  
 USA 067007718 GTHD BBR 100 JH1F JH2F  
 TATTOO / D7718  
 DHIA HERD # 35-57-0960 CONTROL # 7718  
 1-09 305 2 20540 4.6 954 3.3 684 94DCR 2362C  
 2-09 305 2 20550 4.5 921 3.4 705 94DCR 2436C  
 5-02 305 3 27600 4.2 1167 3.5 953 95DCR 3186C  
 305 2X ME AVG 3L 23841M 1059F 813P 2788C  
 PPA 4361M 158F 124P / YD 3927M 138F 120P  
 CDCB GPTA 09/04/2018 3RECS 97%R 98%ILE  
 1578M 51F 50P 414CM\$ 414NM\$ 410FM\$ 289GM\$  
 2.8PL 1.5LIV -3.0DPR -1.9CCR 1.4HCR 3.19SCS  
 AJCA 09/04/2018 GPTAT 96%R 0.7 GJUI -1.0 GJPI 95%R 107

SV JADE HIRED GUN-ET  
 USA 115093063 GT50K BBR 100 JH1F JH2F 94JE3720  
 CDCB GPTA 08/01/2018 2414DAUS 755HRDS 9%RIP  
 99%R -1251M 0.21% -20F 4%ILE  
 99%R 0.09% -28P -89CM\$ -101NM\$ -130FM\$ -20GM\$  
 1.5PL 0.0LIV 3.0DPR 3.7CCR 0.9HCR 3.15SCS  
 AJCA 08/01/2018 1517DAUS  
 GPTAT 99%R 0.8 GJUI 14.0 GJPI 98%R -30

HOKEY LYNDON KATIE {4}  
 USA 117542929  
 TATTOO H5 / H5  
 DHIA HERD # 35-36-1363 CONTROL # 1740  
 PPA -193M 54F 18P / YD 198M 51F 28P  
 CDCB PTA 08/01/2018 2RECS 59%R 32%ILE  
 155M 9F 6P 96CM\$ 92NM\$ 85FM\$ 97GM\$  
 0.6PL 0.1LIV 0.6DPR 0.3CCR 0.4HCR 2.93SCS  
 AJCA 08/01/2018 PTAT 36%R 0.1 JUI 1.5 JPI 49%R 34  
 SIRE: TOLLENAARS ARTIST LYNDON-ET GJPI 14 12%ILE  
 NEXT DAM:  
 HOKEY RESTORE KRISTIN {3}  
 SIRE: SCHULTZ DUDLEY RESTORE-ET GJPI 35 14%ILE  
 4TH DAM:  
 HOKEY RALSTON KOLBY {2}

# LOT 15021 STORMVIEW JACKSON KARLA JE840003131198377

BORN 11/04/2015  
 DHIA HERD # 33-25-0010 CONTROL # 15021  
 FEMALE EFI 7.3% AMERICAN ID 15021 / 15021

STORM VIEW DAIRY BREEDER & OWNER  
 SHOBONIER, IL

2-00 268 2 10136 6.5 658 4.2 426 RIP  
 11363 728 474 PACT

2-07 73%

ST SR DF RA RW RL FA FU RH RUW UC UD TP TL RTR RTS  
 32 39 21 29 36 38 23 24 21 22 36 22 32 22 39 36

PPA -2336M -15F -39P / YD -2618M -26F -48P  
 CDCB PTA 08/01/2018 1RECS 43%R 16%ILE  
 -470M -2F -5P 13CM\$ -2NM\$ -36FM\$ 23GM\$  
 0.6PL 1.0LIV 1.2DPR 1.8CCR 1.5HCR 2.96SCS  
 AJCA 08/01/2018 PTAT 40%R 0.0 JUI 0.3 JPI 35%R 9  
 ST SR DF RA RW RL FA FU  
 -0.6 0.5 -0.4 L0.3 0.1 S0.7 L0.4 -0.3  
 RH RUW UC UD TP TL RTR RTS  
 -1.0 -1.0 0.5 S0.0 C0.5 S0.8 C1.2 C0.6

FRESH: 11/07/2017  
 BRED: 01/15/2018 DUE: 10/21/2018 TO  
 ELLIOTT'S REGENCY CASINO-ET  
 JE840003125141657 14JE725  
 CDCB GPTA 08/01/2018 0%RIP  
 76%R 490M 0.04% 31F 52%ILE  
 76%R 0.08% 34P 39ICM\$ 361NM\$ 293FM\$ 322GM\$  
 3.0PL 1.1LIV 0.1DPR 0.7CCR 2.2HCR 3.03SCS  
 AJCA 08/01/2018 ODAUS  
 GPTAT 77%R 2.1 GJUI 26.3 GJPI 72%R 125  
 BRED USING SEXED SEMEN  
 37.7 LBS. MILK ON AUGUST TEST  
 SCCS: 3.8

SISTER(S):  
 GOLDEN MEADOW ICE KISS ME 85%  
 1-11 305 3 24690 4.1 1015 3.3 822 93DCR 2760C

SIRE:  
 RJF ACTION JACKSON-ET  
 USA 118450937  
 CDCB PTA 08/01/2018 12DAUS 2HRDS 58%RIP  
 61%R -1012M 0.09% -32F 3%ILE  
 63%R 0.04% -29P -169CM\$ -171NM\$ -176FM\$ -110GM\$  
 0.4PL 1.6LIV 2.0DPR 1.6CCR 1.4HCR 3.00SCS  
 AJCA 08/01/2018 28DAUS  
 PTAT 68%R 0.6 JUI 6.2 JPI 55%R -45

DAM:  
 GOLDEN MEADOW LEGAL KARI  
 USA 118611451  
 TATTOO / R254  
 DHIA HERD # 33-25-0010 CONTROL # 9046  
 3-02 305 2 20770 5.4 1120 3.8 792 97DCR 2740C  
 305 2X ME AVG 1L 22006M 1158F 829P 2868C  
 2-00 83% 3-03 86%  
 ST SR DF RA RW RL FA FU RH RUW UC UD TP TL RTR RTS  
 34 34 38 26 36 34 30 32 38 36 33 29 35 18 38 28  
 PPA 665M 85F 59P / YD 805M 101F 66P  
 CDCB PTA 08/01/2018 1RECS 56%R 76%ILE  
 457M 30F 26P 268CM\$ 247NM\$ 202FM\$ 216GM\$  
 1.6PL 0.5LIV -0.1DPR 0.9CCR 1.3HCR 2.93SCS  
 AJCA 08/01/2018 PTAT 52%R 0.0 JUI 4.8 JPI 49%R 87

FOREST GLEN AVERY ACTION-ET  
 USA 111023978 GTHD BBR 100 JH1F JH2F 7JE590  
 CDCB GPTA 08/01/2018 23906DAUS 2798HRDS 4%RIP  
 99%R -326M -0.02% -19F 11%ILE  
 99%R 0.00% -12P 29CM\$ 32NM\$ 40FM\$ 42GM\$  
 2.7PL 4.0LIV 1.1DPR 0.9CCR 3.1HCR 3.00SCS  
 AJCA 08/01/2018 12183DAUS  
 GPTAT 99%R 1.3 GJUI 15.9 GJPI 99%R 17  
 RJF REMAKE BECKY SUP-EX 96-7E (CAN)  
 JECAN000010205395 GI BBR 100 JH1F  
 TATTOO RJF / 13J  
 7-03 305 2 20140 4.6 926 3.8 770 CAN 2552C  
 9-01 305 2 32669 4.5 1464 3.6 1169 CAN 3963C  
 12-01 305 2 38382 4.3 1665 3.6 1372 CAN 4567C  
 13-09 305 2 31364 3.9 1230 3.4 1061 CAN 3437C  
 CDCB GPTA 09/04/2018 ORECS 78%R 2%ILE  
 -840M -60F -33P -248CM\$ -239NM\$ -217FM\$ -179GM\$  
 2.2PL 1.1LIV 2.0DPR 2.3CCR -0.3HCR 2.82SCS  
 AJCA 09/04/2018 GPTAT 67%R 0.6 GJUI 16.1 GJPI 70%R -56

TOLLENAARS IMPULS LEGAL 233-ET  
 USA 061929249 GTHD BBR 100 JH1C JH2F 29JE3506  
 CDCB GPTA 08/01/2018 12415DAUS 1359HRDS 7%RIP  
 99%R 392M -0.06% 6F 17%ILE  
 99%R 0.01% 17P 174CM\$ 165NM\$ 147FM\$ 169GM\$  
 2.0PL 0.5LIV 0.7DPR 1.6CCR 3.5HCR 3.01SCS  
 AJCA 08/01/2018 5601DAUS  
 GPTAT 99%R 0.8 GJUI 17.1 GJPI 99%R 70

GOLDEN MEADOW ABE KANDY 76%  
 USA 067009148  
 TATTOO / R148  
 DHIA HERD # 35-69-0975 CONTROL # 59  
 2-04 305 2 14550 4.1 595 3.5 508 97DCR 1656C  
 4-05 282 2 17350 4.7 816 3.7 639 97DCR 2191C  
 5-04 305 2 14110 5.2 736 4.1 573 98DCR 1974C  
 6-06 235 2 11890 5.1 604 3.8 449 91DCR 1553C  
 305 2X ME AVG 4L 16017M 746F 596P 2013C  
 PPA 2343M 99F 93P / YD 1578M 84F 70P  
 CDCB PTA 08/01/2018 4RECS 57%R 67%ILE  
 584M 36F 28P 238CM\$ 218NM\$ 178FM\$ 177GM\$  
 0.3PL 0.5LIV -0.6DPR 0.5CCR -1.0HCR 2.88SCS  
 AJCA 08/01/2018 PTAT 51%R -1.2 JUI -11.9 JPI 50%R 69  
 SIRE: AHLEM LEMVIG ABE {6}-ET GJPI 66 31%ILE

NEXT DAM:  
 GOLDEN MEADOW IMPULS KOTTEN-ET 86%  
 3-11 305 2 18660 3.7 695 3.4 635 98DCR 1992C  
 SIRE: ISDK Q IMPULS GJPI 77 30%ILE

4TH DAM:  
 KEN KAY JAVA CAROLINE CORA 88%  
 6-07 305 2 23880 3.6 855 3.3 784 94DCR 2453C





MICHAEL CENTURION DARLA, E-93%  
FOURTH DAM OF LOT 15026



CENTURION DC DELLA, E-90%  
FIFTH DAM OF LOT 15026

**LOT 15026 STORMVIEW DAIRY VALENTINO DAQARI JE840003135138696**

BORN 12/01/2015  
DHIA HERD # 33-25-0010 CONTROL # 15026  
FEMALE EFI 8.1% AMERICAN ID 15026 / 15026

2-00 241 2 9264 4.9 451 3.6 336 RIP  
11347 548 412 PACT

2-06 74%  
ST SR DF RA RW RL FA FU RH RUW UC UD TP TL RTR RTS  
44 32 24 23 29 29 39 34 36 37 8 36 36 34 32 42

PPA -1769M -115F -67P / YD -1899M -105F -71P  
CDCB PTA 08/01/2018 1RECS 50%R 19%ILE  
-257M -12F -8P 18CM\$ 21NM\$ 24FM\$ 10GM\$  
2.3PL 1.8LIV 0.1DPR 0.2CCR 0.9HCR 3.09SCS  
AJCA 08/01/2018 PTAT 46%R 1.0 JUI 18.3 JPI 45%R 2  
ST SR DF RA RW RL FA FU  
1.7 0.5 0.4 H0.2 0.8 P0.7 S1.1 2.0  
RH RUW UC UD TP TL RTR RTS  
0.6 0.5 -0.3 S2.5 C1.1 L0.3 C1.1 B0.2

FRESH: 12/04/2017  
BRED: 03/16/2018 DUE: 12/20/2018 TO  
RIVER VALLEY CECE CHROME-ET  
JE840003012423929 7JE5004  
CDCB GPTA 08/01/2018 848DAUS 167HRDS 60%RIP  
98%R 1176M 0.07% 70F 95%ILE  
98%R 0.01% 44P 593CM\$ 573NM\$ 533FM\$ 512GM\$  
5.0PL -2.9LIV 0.0DPR 0.4CCR 2.8HCR 2.71SCS  
AJCA 08/01/2018 488DAUS  
GPTAT 97%R 2.6 GJUI 30.9 GJPI 93%R 193  
37.7 LBS. MILK ON AUGUST TEST  
SCCS: 5.8

SIRE:  
ALL LYNNS LOUIE VALENTINO-ET  
USA 116279413 GT50K BBR 100 JH1C JH2F 7JE1038  
CDCB GPTA 08/01/2018 15613DAUS 1801HRDS 12%RIP  
99%R 805M -0.08% 22F 41%ILE  
99%R -0.02% 25P 290CM\$ 288NM\$ 285FM\$ 170GM\$  
4.0PL 3.1LIV -2.5DPR -3.2CCR 0.5HCR 2.99SCS  
AJCA 08/01/2018 7330DAUS  
GPTAT 99%R 1.9 GJUI 18.0 GJPI 99%R 79

DAM:  
MILK-N-MORE-KCW HIRED GUN DARIA  
USA 117986057  
TATTOO W377 / W377  
DHIA HERD # 33-25-0010 CONTROL # 9029  
1-10 301 3 14250 4.8 689 3.7 524 78DCR 1812C  
2-10 257 2 13840 5.1 703 3.7 512 95DCR 1771C  
305 2X ME AVG 2L 16654M 835F 624P 2156C

2-05 75% 3-00 83%  
ST SR DF RA RW RL FA FU RH RUW UC UD TP TL RTR RTS  
40 36 38 16 39 32 35 28 30 24 32 28 30 26 30 30

PPA -3137M -76F -71P / YD -3065M -78F -73P  
CDCB PTA 08/01/2018 2RECS 56%R 5%ILE  
-1162M -29F -29P -147CM\$ -155NM\$ -173FM\$ -86GM\$  
0.6PL 0.3LIV 2.0DPR 3.0CCR 0.6HCR 3.08SCS  
AJCA 08/01/2018 PTAT 50%R 0.6 JUI 12.4 JPI 48%R -43

STORM VIEW DAIRY BREEDER & OWNER  
SHOBONIER, IL

BHF-SSF PARADE LOUIE-ET  
USA 113486117 GT50K BBR 100 JH1C JH2F 7JE738  
CDCB GPTA 08/01/2018 5301DAUS 657HRDS 3%RIP  
99%R 754M -0.18% -1F 5%ILE  
99%R -0.02% 23P -86CM\$ -82NM\$ -77FM\$ -121GM\$  
-3.0PL -3.1LIV -2.7DPR -2.9CCR -0.8HCR 3.20SCS  
AJCA 08/01/2018 1506DAUS  
GPTAT 99%R 0.2 GJUI -5.5 GJPI 99%R -19

D&E PARAMOUNT VIOLET 90%  
USA 067007718 GTHD BBR 100 JH1F JH2F  
TATTOO / D7718  
DHIA HERD # 35-57-0960 CONTROL # 7718  
1-09 305 2 20540 4.6 954 3.3 684 94DCR 2362C  
2-09 305 2 20550 4.5 921 3.4 705 94DCR 2436C  
5-02 305 3 27600 4.2 1167 3.5 953 95DCR 3186C  
305 2X ME AVG 3L 23841M 1059F 813P 2788C  
PPA 4361M 158F 124P / YD 3927M 138F 120P  
CDCB GPTA 09/04/2018 3RECS 97%R 98%ILE  
1578M 51F 50P 414CM\$ 414NM\$ 410FM\$ 289GM\$  
2.8PL 1.5LIV -3.0DPR -1.9CCR 1.4HCR 3.19SCS  
AJCA 09/04/2018 GPTAT 96%R 0.7 GJUI -1.0 GJPI 95%R 107

SV JADE HIRED GUN-ET  
USA 115093063 GT50K BBR 100 JH1F JH2F 94JE3720  
CDCB GPTA 08/01/2018 2414DAUS 755HRDS 9%RIP  
99%R -1251M 0.21% -20F 4%ILE  
99%R 0.09% -28P -89CM\$ -101NM\$ -130FM\$ -20GM\$  
1.5PL 0.0LIV 3.0DPR 3.7CCR 0.9HCR 3.15SCS  
AJCA 08/01/2018 1517DAUS  
GPTAT 99%R 0.8 GJUI 14.0 GJPI 98%R -30

MILK-N-MORE-KCW EXCITED DANCER 86%  
USA 116402451  
TATTOO W212 / W212  
DHIA HERD # 35-43-0150 CONTROL # 160  
2-00 305 3 18810 4.8 895 3.5 656 96DCR 2267C  
3-02 305 3 19140 4.4 848 3.7 706 94DCR 2337C  
4-03 305 3 23770 4.4 1035 3.6 850 95DCR 2834C  
305 2X ME AVG 3L 19797M 925F 731P 2468C  
PPA -1388M -76F -33P / YD -1426M -58F -42P  
CDCB PTA 08/01/2018 3RECS 58%R 8%ILE  
-711M -24F -22P -107CM\$ -106NM\$ -104FM\$ -89GM\$  
1.0PL 0.0LIV 0.0DPR 1.2CCR 0.3HCR 2.98SCS  
AJCA 08/01/2018 PTAT 51%R 0.8 JUI 15.8 JPI 49%R -29  
SIRE: BRIDON EXCITATION GJPI -66 2%ILE

SISTER(S):  
MILK-N-MORE-KCW FIRE DEAMALI 82%  
1-11 259 3 18160 4.9 881 3.3 604 89DCR 2086C

NEXT DAM:  
KING MICHAELS DARLING 90%  
4-02 305 3 28550 4.9 1398 3.4 974 96DCR 3365C  
SIRE: BELLES KING-ET JPI -8 5%ILE

4TH DAM:  
MICHAEL CENTURION DARLA 93%  
4-11 305 3 35130 4.9 1732 3.3 1158 96DCR V 3999C  
GRAND CHAMPION, 2007 WI SPRING SPECTACULAR JUNIOR SHOW  
OVERALL PREMIER PERFORMANCE COW, 2007 ALL AMERICAN JUNIOR SHOW  
PREMIER PERFORMANCE, SENIOR THREE-YEAR-OLD, 2008 ALL AMERICAN  
JUNIOR JERSEY SHOW  
RESERVE JUNIOR ALL AMERICAN FOUR-YEAR-OLD, 2008 ALL AMERICAN  
JUNIOR JERSEY SHOW  
RESERVE JUNIOR ALL AMERICAN SENIOR THREE-YEAR-OLD, 2007 ALL  
AMERICAN JUNIOR SHOW  
1ST FIVE-YEAR-OLD, 2009 WI SPRING SPECTACULAR JUNIOR SHOW  
3RD OVERALL PREMIER PERFORMANCE COW, 2008 ALL AMERICAN JUNIOR SHOW  
NATIONAL JERSEY YOUTH PRODUCTION CONTEST WINNER, 2009



TENN LOUIE 260 HEH MAID, VG-86%  
DAM OF LOT 15027



HEARTLAND TOPEKA TRIPOLI-ET, E-90%  
SISTER TO LOT 15027

### LOT 15027 HEARTLAND SPEED ZONE JE840003135138697

BORN 12/07/2015  
DHIA HERD # 33-25-0010 CONTROL # 15027  
FEMALE EFI 7.5% AMERICAN ID 15027 / 15027

2-02 152 2 9298 4.5 419 3.0 280 RIP  
17061 793 543 PACT

2-06 86%  
ST SR DF RA RW RL FA FU RH RUW UC UD TP TL RTR RTS  
34 29 39 21 21 23 33 37 48 48 32 21 32 23 38 32

PPA 1246M 14F OP / YD 1064M -2F -22P  
CDCB PTA 08/01/2018 1RECS 49%R 65%ILE  
747M 18F 15P 198CM\$ 210NM\$ 237FM\$ 155GM\$  
2.9PL -0.6DPR -1.5CCR -1.5HCR 3.02SCS  
AJCA 08/01/2018 PTAT 45%R 1.2 JUI 7.1 JPI 44%R 51  
ST SR DF RA RW RL FA  
-0.6 -0.1 1.2 10.2 0.1 P0.4 50.6  
FU RH RUW UC UD TP TL  
0.5 1.5 1.4 0.5 D0.3 C0.4 50.3

FRESH: 03/03/2018  
BRED: 08/13/2018 DUE: 05/19/2019 TO  
RIVER VALLEY CECE CHROME-ET  
JE840003012423929 7JE5004  
CDCB GPTA 08/01/2018 848DAUS 167HRDS 60%RIP  
98%R 1176M 0.07% 70F 95%ILE  
98%R 0.01% 44P 593CM\$ 573NM\$ 533FM\$ 512GM\$  
5.0PL 0.0DPR 0.4CCR 2.8HCR 2.71SCS  
AJCA 08/01/2018 488DAUS  
GPTAT 97%R 2.6 GJUI 30.9 GJPI 93%R 193  
65 LBS. MILK ON AUGUST TEST SCCS: 1.5

SISTER(S):  
HEARTLAND TOPEKA THELMA-ET 87%  
3-06 305 3 22970 4.6 1061 3.8 872 91DCR 2909C  
HEARTLAND TOPEKA TILLY-ET 84%  
3-08 305 3 25290 4.2 1053 3.5 879 94DCR 2902C  
HEARTLAND TOPEKA TRIPOLI-ET 90%  
3-05 305 2 23820 5.0 1187 3.5 825 97DCR 2851C  
STORM VIEW NITRO TAMAR SELLING AS LOT 16041

SIRE:  
RIVER VALLEY SALINA SPEED  
JE840003009997657 GT50K BBR 100 JH1F JH2F 7JE1342  
CDCB GPTA 08/01/2018 245DAUS 59HRDS 36%RIP  
96%R 556M 0.02% 30F 51%ILE  
96%R 0.02% 24P 352CM\$ 341NM\$ 318FM\$ 251GM\$  
4.8PL -1.1DPR -1.7CCR -0.9HCR 3.06SCS  
AJCA 08/01/2018 90DAUS  
GPTAT 92%R 1.5 GJUI 13.1 GJPI 90%R 93

DAM:  
TENN LOUIE 260 HEH MAID  
USA 117272192 GT3K BBR 100 JH1C TATTOO L858 / L858  
DHIA HERD # 33-25-0010 CONTROL # 858

1-10 305 3 21450 4.1 886 3.3 699 93DCR 2382C  
3-02 305 3 26400 4.5 1179 3.3 876 93DCR 3025C  
4-04 287 3 20180 4.6 937 3.3 669 86DCR 2310C  
5-03 295 2 25160 4.7 1184 3.1 777 96DCR 2680C  
6-03 305 2 22730 4.1 934 3.4 766 98DCR 2554C  
305 2X ME AVG 5L 23354M 1030F 767P 2622C

2-05 84% 3-00 85% 3-07 85% 6-06 86%  
ST SR DF RA RW RL FA FU RH RUW UC UD TP TL RTR RTS  
36 38 42 28 34 26 31 29 34 36 35 12 23 20 39 42

PPA 2817M 17F 45P / YD 2156M 36F 38P  
CDCB GPTA 08/01/2018 5RECS 83%R 47%ILE  
1264M 17F 23P 126CM\$ 150NM\$ 202FM\$ 116GM\$  
1.0PL -0.2DPR -1.3CCR -2.2HCR 2.99SCS  
AJCA 08/01/2018 GPTAT 80%R -0.1 GJUI -5.8 GJPI 76%R 34

STORM VIEW DAIRY OWNER  
SHOBONIER, IL

PHILLIPS, ZACHARY BREEDER  
SENECA, KS

BW FASTRACK-ET  
USA 117460119 GT50K BBR 100 JH1F JH2F 7JE1190  
CDCB GPTA 08/01/2018 1860DAUS 357HRDS 22%RIP  
99%R 364M 0.15% 48F 61%ILE  
99%R 0.06% 25P 430CM\$ 408NM\$ 361FM\$ 343GM\$  
4.5PL 0.2DPR -0.5CCR -0.6HCR 3.06SCS  
AJCA 08/01/2018 955DAUS  
GPTAT 99%R 0.7 GJUI 11.1 GJPI 98%R 110

RIVER VALLEY VALENTINO SALINA I-ET 90%  
USA 117264900 GT50K BBR 100 JH1F JH2F TATTOO R129 / R129  
DHIA HERD # 33-87-0722 CONTROL # 798  
2-01 305 3 18540 4.4 808 3.3 609 101DCR 2103C  
3-05 305 3 26160 4.1 1066 3.4 902 102DCR 2955C  
365 3 32189 4.2 1353 3.5 1136 DHIR 3740C  
305 2X ME AVG 3L 19400M 899F 660P 2232C  
PPA 2453M 39F 76P / YD 1865M 30F 54P  
CDCB GPTA 08/01/2018 3RECS 87%R 51%ILE  
545M 8F 16P 161CM\$ 163NM\$ 165FM\$ 95GM\$  
2.6PL -1.6DPR -1.9CCR 0.3HCR 3.05SCS  
AJCA 08/01/2018 GPTAT 84%R 1.4 GJUI 12.5 GJPI 82%R 47

TOLLENAARS IMPULS LOUIE 260-ET  
USA 061929276 GT 50K BBR 100 JH1C JH2F 14JE473  
CDCB GPTA 08/01/2018 5237DAUS 840HRDS 3%RIP  
99%R 972M -0.03% 40F 28%ILE  
99%R -0.06% 22P 216CM\$ 228NM\$ 253FM\$ 173GM\$  
1.4PL -0.5DPR -1.8CCR -3.1HCR 3.01SCS  
AJCA 08/01/2018 2675DAUS  
GPTAT 99%R -0.1 GJUI -3.0 GJPI 99%R 50

TENN MILITIA EIH MAID-ET 84%  
USA 115618619 GT TATTOO / L598  
DHIA HERD # 63-32-0027 CONTROL # 5598  
2-00 305 2 14280 4.9 694 3.5 500 104DCR 1728C  
3-00 305 2 19440 6.4 1248 3.7 713 104DCR 2466C  
4-01 305 2 21940 4.8 1049 3.5 762 103DCR 2633C  
305 2X ME AVG 4L 19190M 1036F 661P 2284C  
PPA 723M 32F 20P / YD 696M 33F 20P  
CDCB PTA 08/01/2018 4RECS 69%R 33%ILE  
246M 13F 7P 99CM\$ 99NM\$ 98FM\$ 147GM\$  
0.4PL 2.3DPR 2.2CCR -0.1HCR 2.95SCS  
AJCA 08/01/2018 PTAT 60%R -0.2 JUI -12.2 JPI 59%R 28  
SIRE: SUNSET CANYON RP MILITIA-ET GJPI 30 17%ILE

SISTER(S):  
TENN MONTANA GID MAID 80%  
3-02 305 2 23150 3.8 880 3.5 802 96DCR 2520C  
TENN REBEL DGA MAID-ET 83%  
1-09 234 2 12350 5.7 701 3.6 447 89DCR 1545C

NEXT DAM:  
TENN BARBER EIB MAID 87%  
4-11 281 2 20350 6.6 1336 3.4 683 93DCR 2359C  
SIRE: WF/L&M DUNCAN BARBER-ET GJPI -47 3%ILE

4TH DAM:  
TENN PROTEIN CFB MAID 83%  
4-05 305 2 19900 5.7 1136 3.7 736 95DCR 2546C

# LOT 15028 ICC LEMONHEAD RAISEN JE840003135138698

BORN 12/10/2015  
 DHIA HERD # 33-25-0010 CONTROL # 15028  
 FEMALE EFI 7.6% AMERICAN ID 15028 / 15028  
 1-08 297 2 12220 5.7 695 3.9 479 97DCR 1658C  
 305 2X ME AVG 1L 17646M 985F 687P 2378C

1-09 85%  
 ST SR DF RA RW RL FA FU RH RUW UC UD TP TL RTR RTS  
 33 35 36 29 37 24 32 36 46 33 26 25 27 25 33 40  
 PPA -1001M 26F -12P / YD -1284M 20F -19P  
 CDCB PTA 08/01/2018 1RECS 52%R 82%ILE  
 131M 36F 18P 298CM\$ 274NM\$ 222FM\$ 249GM\$  
 1.6PL 0.4LIV 0.1DPR 1.1CCR 0.7HCR 2.93SCS  
 AJCA 08/01/2018 PTAT 46%R 1.2 JUI 10.7 JPI 46%R 82  
 ST SR DF RA RW RL FA FU  
 1.6 0.6 0.4 L0.7 0.6 P0.2 S0.4 1.1  
 RH RUW UC UD TP TL RTR RTS  
 1.3 0.3 0.2 S1.0 C0.0 L0.7 W0.6 C0.3

FRESH: 08/06/2018  
 SELLING OPEN

DAUGHTER(S):  
 STORMVIEW NITRO REESES  
 SELLING AS LOT 18048

SIRE:  
 STEINHAUERS SAMSON LEMONHEAD  
 USA 118662185 GT80K BBR 100 JH1F JH2F 14JE670  
 CDCB GPTA 08/01/2018 1369DAUS 195HRDS 82%RIP  
 99%R 481M 0.16% 55F 85%ILE  
 99%R 0.07% 32P 541CM\$ 507NM\$ 436FM\$ 470GM\$  
 4.1PL 1.5LIV 0.8DPR 2.6CCR 2.9HCR 2.71SCS  
 AJCA 08/01/2018 533DAUS  
 GPTAT 98%R 1.9 GJUI 24.7 GJPI 92%R 164

DAM:  
 HEARTLAND IMPULS REASON-TWIN  
 USA 067251974 GT6K BBR 100 JH1F JH2F  
 TATTOO / 1974  
 DHIA HERD # 33-25-0010 CONTROL # 1974  
 1-08 305 3 19380 5.1 990 3.9 751 93DCR 2599C  
 2-08 305 3 23470 5.2 1226 3.9 909 94DCR 3146C  
 3-11 305 3 22020 5.5 1213 4.0 874 96DCR 3026C  
 5-02 305 3 24420 5.1 1245 3.8 929 57DCR 3215C  
 6-06 228 2 16700 4.7 788 3.5 583 94DCR 2015C  
 305 2X ME AVG 6L 20092M 1022F 787P 2677C  
 1-09 79% 2-05 83% 3-00 90% 5-05 91%  
 ST SR DF RA RW RL FA FU RH RUW UC UD TP TL RTR RTS  
 38 36 42 39 42 25 38 40 39 47 38 16 27 24 38 43  
 PPA 1293M 112F 87P / YD 509M 70F 52P  
 CDCB GPTA 09/04/2018 5RECS 81%R 38%ILE  
 88M 24F 19P 140CM\$ 117NM\$ 65FM\$ 95GM\$  
 -0.8PL -0.7LIV -0.6DPR -0.5CCR -1.5HCR 3.16SCS  
 AJCA 09/04/2018 GPTAT 81%R 0.1 GJUI -0.7 GJPI 76%R 31  
 SISTER(S):  
 HEARTLAND LOUIE RAVE-ET 88%  
 2-02 305 3 21290 4.7 1011 3.7 780 94DCR 2697C

STORM VIEW DAIRY & BOWEN DAKOT OWNER  
 SHOBONIER, IL  
 INFINITY CATTLE COMPANY BREEDER  
 SENECA, KS

DP VALENTINO SAMSON  
 USA 067106977 GT50K BBR 100 JH1F JH2F 14JE576  
 CDCB GPTA 08/01/2018 801DAUS 261HRDS 8%RIP  
 99%R 810M 0.00% 38F 51%ILE  
 99%R 0.00% 29P 348CM\$ 337NM\$ 317FM\$ 215GM\$  
 2.9PL 1.6LIV -3.1DPR -2.5CCR 0.2HCR 2.87SCS  
 AJCA 08/01/2018 605DAUS  
 GPTAT 98%R 2.1 GJUI 23.1 GJPI 96%R 99  
 STEINHAUERS RENEGADE LEMONPIE-ET 88%  
 USA 117255575 GT3K BBR 100 JH1F  
 TATTOO S603 / S603  
 DHIA HERD # 35-59-1096 CONTROL # 603  
 2-00 305 2 14420 4.9 705 4.0 572 97DCR 1923C  
 3-00 305 2 15690 5.0 785 4.0 635 98DCR 2139C  
 305 2X ME AVG 3L 16501M 810F 621P 2089C  
 PPA -67M 50F 17P / YD -53M 41F 16P  
 CDCB GPTA 09/04/2018 3RECS 86%R 80%ILE  
 216M 31F 19P 283CM\$ 263NM\$ 218FM\$ 289GM\$  
 0.9PL -0.8LIV 1.8DPR 2.0CCR 0.8HCR 2.98SCS  
 AJCA 09/04/2018 GPTAT 82%R 1.4 GJUI 16.7 GJPI 79%R 91

ISDK Q IMPULS  
 JEDNK00000301592 GTHD BBR 100 JH1F JH2F 236JE3  
 CDCB GPTA 08/01/2018 32050DAUS 3064HRDS 3%RIP  
 99%R 43M 0.17% 35F 30%ILE  
 99%R 0.11% 24P 278CM\$ 244NM\$ 166FM\$ 254GM\$  
 0.6PL -0.6LIV 1.2DPR 1.9CCR 0.3HCR 3.09SCS  
 AJCA 08/01/2018 17673DAUS  
 GPTAT 99%R -0.4 GJUI -2.6 GJPI 99%R 77  
 HEARTLAND FUTURITY RAFFIA 76%  
 USA 067101557  
 TATTOO / 1557  
 DHIA HERD # 73-07-4500 CONTROL # 1557  
 1-08 281 3 19840 4.4 876 3.7 735 88DCR 2422C  
 2-07 305 3 23540 4.7 1113 3.9 920 92DCR 3060C  
 305 2X ME AVG 3L 20130M 931F 766P 2548C  
 PPA 355M 15F 34P / YD 205M 15F 25P  
 CDCB PTA 08/01/2018 3RECS 63%R 22%ILE  
 -38M 5F 6P 56CM\$ 45NM\$ 20FM\$ 49GM\$  
 -0.6PL 0.3LIV 0.2DPR 0.1CCR -0.4HCR 3.01SCS  
 AJCA 08/01/2018 PTAT 56%R 0.0 JUI -3.3 JPI 54%R 9  
 SIRE: SUNSET CANYON FUTURITY-ET GJPI -20 5%ILE

SISTER(S):  
 HEARTLAND FREDRICO RICE 82%  
 2-00 305 3 18040 5.0 894 3.5 634 85DCR 2191C  
 NEXT DAM:  
 HEARTLAND AEROSTAR ROCKET 91%  
 4-05 305 2 23260 5.0 1160 3.8 875 92DCR 3027C  
 SIRE: ALTHEAS AEROSTAR-ET GJPI -51 5%ILE  
 4TH DAM:  
 HEARTLAND CIMARRON RONDA {6} 90%  
 1-10 305 2 17270 4.6 787 3.2 548 DHIR 1778C





HEARTLAND LEGAL DUSTY, VG-88%  
SISTER TO LOT 15030



HEARTLAND JENETTA BILL DAY, E-90%  
SISTER TO THE DAM OF LOT 15030

**LOT 15030 HEARTLAND DAIRY MEGASCORE CASINO JE840003135138700**

BORN 12/25/2015  
DHIA HERD # 33-25-0010 CONTROL # 15030  
FEMALE EFI 7.6% AMERICAN ID 15030 / 15030

2-02 152 2 8520 4.9 417 3.7 313 RIP  
15384 794 597 PACT

2-05 84%  
ST SR DF RA RW RL FA FU RH RUW UC UD TP TL RTR RTS  
32 36 34 26 22 22 32 34 36 47 36 23 32 36 38 37

PPA -215M 17F 13P / YD -660M 2F 9P  
CDCB PTA 08/01/2018 1RECS 48%R 28%ILE  
195M 19F 9P 80CM\$ 75NM\$ 64FM\$ 40GM\$  
0.1PL -1.3DPR -1.1CCR -1.5HCR 3.02SCS  
AJCA 08/01/2018 PTAT 43%R 0.9 JUI 0.1 JPI 41%R 19  
ST SR DF RA RW RL FA  
-0.6 -0.2 0.5 L0.7 -0.6 S0.1 L0.1  
FU RH RUW UC UD TP TL  
-0.1 0.5 0.5 0.5 D0.4 C0.0 L0.7

DAUGHTER(S):  
STORMVIEW DISCO CARESSA SELLING AS LOT 18015

SISTER(S):  
HEARTLAND MAXIMUM DODDLE 85%  
1-08 220 3 12730 5.2 657 3.8 478 86DCR 1653C  
HEARTLAND LEGAL DUSTY 88%  
3-02 305 3 25230 4.8 1208 3.8 949 94DCR 3250C  
HEARTLAND RENEGADE DORA 81%

SIRE:  
RIVER VALLEY SHERRY MEGASCORE  
JE840003012423855 GT80K BBR 100 JH1F JH2F 7JE5010  
CDCB GPTA 08/01/2018 128DAUS 12HRDS 73%RIP  
93%R 139M 0.24% 54F 25%ILE  
94%R 0.06% 17P 234CM\$ 214NM\$ 170FM\$ 135GM\$  
-0.3PL -2.7DPR -2.4CCR -2.9HCR 3.03SCS  
AJCA 08/01/2018 37DAUS  
GPTAT 85%R 1.3 GJUI 10.2 GJPI 86%R 58

DAM:  
HEARTLAND GERONIMO DOT-ORG-ET  
USA 067141605 TATTOO / 1605  
DHIA HERD # 33-25-0010 CONTROL # 1605

1-08 305 3 16100 4.5 729 3.7 596 91DCR 1993C  
2-09 287 3 16120 4.5 733 3.7 601 91DCR 2007C  
3-08 277 3 15310 5.3 812 3.8 586 93DCR 2028C  
4-07 302 3 18420 5.1 931 3.8 702 91DCR 2429C  
5-07 289 3 16860 5.2 873 3.7 631 94DCR 2183C  
6-06 305 3 19810 4.8 946 3.8 743 94DCR 2544C  
7-10 291 3 15130 4.6 691 3.6 550 87DCR 1868C  
8-09 187 2 6490 5.3 341 3.8 249 82DCR 861C  
305 2X ME AVG 8L 15857M 787F 601P 2055C

2-03 74% 2-10 74%  
ST SR DF RA RW RL FA FU RH RUW UC UD TP TL RTR RTS  
28 28 25 28 28 25 30 18 27 25 27 25 19 29  
PPA -1261M -79F -54P / YD 132M -44F -17P  
CDCB PTA 08/01/2018 5RECS 69%R 10%ILE  
382M -14F -1P -80CM\$ -61NM\$ -18FM\$ -53GM\$  
0.5PL 0.1DPR 0.1CCR -0.2HCR 2.96SCS  
AJCA 08/01/2018 PTAT 61%R -0.3 JUI -8.4 JPI 59%R -19

BROTHER(S):  
HEARTLAND IMPULS DENALI-ET AT GENEX / CRI

SISTER(S):  
HEARTLAND JENETTA BILL DAY 90%  
2-04 305 3 23300 5.1 1185 3.6 838 92DCR 2897C  
HEARTLAND REBEL DOMINIKA 81%  
4-00 305 3 24130 4.8 1163 3.9 943 92DCR 3172C  
HEARTLAND BOMBER DUCHESS-ET 80%  
3-09 305 3 31590 3.9 1239 3.1 993 94DCR 3352C  
HEARTLAND GERONIMO DOT-COM-ET 82%  
7-08 305 2 26690 4.3 1150 3.2 859 102DCR 2965C  
HEARTLAND NATHAN DOT-GOV-ET 83%  
4-08 298 2 24440 4.0 978 3.3 816 101DCR 2693C

STORM VIEW DAIRY OWNER  
SHOBONIER, IL  
HEARTLAND JERSEYS BREEDER  
SENECA, KS

FRESH: 03/03/2018  
BRED: 05/21/2018 DUE: 02/24/2019 TO  
ELLIOTT'S REGENCY CASINO-ET  
JE840003125141657 14JE725  
CDCB GPTA 08/01/2018 0%RIP  
76%R 490M 0.04% 31F 52%ILE  
76%R 0.08% 34P 391CM\$ 361NM\$ 293FM\$ 322GM\$  
3.0PL 0.1DPR 0.7CCR 2.2HCR 3.03SCS  
AJCA 08/01/2018 ODAUS  
GPTAT 77%R 2.1 GJUI 26.3 GJPI 72%R 125  
BRED USING SEXED SEMEN  
56.6 LBS. MILK ON AUGUST TEST SCCS: 4.3

SUNSET CANYON MEGATRON-ET  
USA 117763696 GT50K BBR 100 JH1C JH2F 147JE6209  
CDCB GPTA 08/01/2018 1883DAUS 119HRDS 10%RIP  
99%R 434M 0.29% 80F 34%ILE  
99%R 0.07% 30P 296CM\$ 271NM\$ 214FM\$ 143GM\$  
-2.0PL -5.0DPR -4.9CCR -2.2HCR 3.11SCS  
AJCA 08/01/2018 812DAUS  
GPTAT 98%R 1.0 GJUI 8.2 GJPI 97%R 70  
BW RENEGADE SHERRY W624 90%  
USA 117730638 GT6K BBR 100 JH1F JH2F TATTOO W624 / W624  
DHIA HERD # 33-87-0722 CONTROL # 624  
1-09 305 3 12770 5.5 704 3.7 473 100DCR 1636C  
3-01 289 3 18030 5.6 1005 4.1 732 101DCR 2535C  
4-00 302 3 20160 5.5 1112 4.0 800 104DCR 2770C  
4-11 305 3 16730 4.9 814 4.1 679 104DCR 2248C  
305 2X ME AVG 4L 17250M 935F 687P 2356C  
PPA 933M 113F 63P / YD 54M 69F 26P  
CDCB GPTA 08/01/2018 4RECS 84%R 87%ILE  
-22M 43F 16P 322CM\$ 296NM\$ 238FM\$ 257GM\$  
2.3PL 0.1DPR 0.0CCR -1.2HCR 3.03SCS  
AJCA 08/01/2018 GPTAT 81%R 0.8 GJUI 6.5 GJPI 77%R 85

C-BAR HALLMARK GERONIMO  
USA 111974939 GT HD BBR 100 JH1C JH2F 7JE670  
CDCB GPTA 08/01/2018 1952DAUS 515HRDS 4%RIP  
99%R 986M -0.26% -7F 7%ILE  
99%R -0.11% 13P -22CM\$ 6NM\$ 66FM\$ 13GM\$  
0.3PL -0.1DPR 1.2CCR 0.6HCR 3.06SCS  
AJCA 08/01/2018 1064DAUS  
GPTAT 99%R -0.3 GJUI -6.2 GJPI 99%R 5  
HEARTLAND MONTANA DOTTIE 92%  
USA 111152007 GT BBR 100 JH1F TATTOO H662 / H662  
DHIA HERD # 48-89-0168 CONTROL # 662  
2-00 305 2 22430 4.3 967 3.2 725 94DCR 2503C  
3-01 305 3 26020 4.9 1264 3.2 823 91DCR 2840C  
4-05 305 3 30200 4.2 1255 3.1 943 92DCR 3253C  
305 2X ME AVG 3L 25571M 1117F 813P 2806C  
PPA 4372M 158F 95P / YD 2339M 72F 43P  
CDCB GPTA 08/01/2018 3RECS 84%R 22%ILE  
455M 17F 6P 36CM\$ 44NM\$ 64FM\$ 24GM\$  
-0.4PL -0.5DPR -1.3CCR -1.0HCR 2.80SCS  
AJCA 08/01/2018 GPTAT 76%R -0.2 GJUI -14.9 GJPI 75%R 6  
SIRE: ROCK MAPLE BROOK MONTANA-ET GJPI -49 4%ILE

SISTER(S):  
SCHOOLLEY MALIBU DORA 82%  
3-01 305 2 18890 4.4 840 3.4 641 94DCR 2082C  
HEARTLAND MANNIX DOVE 77%  
6-09 305 3 22250 3.9 877 3.2 723 93DCR 2402C  
NEXT DAM:  
SCHOOLLEY BERRETTA DONNA 84%  
5-02 305 3 21640 3.9 842 3.3 721 94DCR 2283C  
SIRE: MASON BOOMER SOONER BERRETTA {6} GJPI -30 4%ILE  
4TH DAM:  
SCHOOLLEY LESTER DOTTIE 90%  
4-10 305 2 17980 4.1 744 3.5 624 DHIA 2001C

# LOT 16001 STORM VIEW JACKSON ALLIE {5} JE840003135138706

BORN 01/23/2016  
 DHIA HERD # 33-25-0010 CONTROL # 16001  
 FEMALE EFI 7.6% AMERICAN ID 16001 / 16001

2-01 155 2 9356 4.8 447 3.4 320 RIP  
 15738 807 553 PACT

2-04 83%

ST SR DF RA RW RL FA FU RH RUW UC UD TP TL RTR RTS  
 42 32 32 32 33 38 29 33 43 39 36 23 22 19 33 36

PPA -277M 26F 19P / YD 481M 66F 50P  
 CDCB PTA 08/01/2018 1RECS 40%R 28%ILE  
 -143M -8F -1P 83CM\$ 75NM\$ 60FM\$ 104GM\$  
 2.5PL 1.6LIV 2.1DPR 1.8CCR 1.0HCR 2.89SCS  
 AJCA 08/01/2018 PTAT 39%R 0.8 JUI 6.6 JPI 33%R 32  
 ST SR DF RA RW RL FA FU  
 0.8 0.3 0.7 L0.8 0.3 S0.5 L0.2 0.2  
 RH RUW UC UD TP TL RTR RTS  
 0.9 0.6 0.5 S0.2 C0.1 S0.4 C0.5 C0.3

SISTER(S):  
 STORMVIEW DISCO AMIEE {5}  
 SELLING AS LOT 18016

SIRE:  
 RJF ACTION JACKSON-ET  
 USA 118450937  
 CDCB PTA 08/01/2018 12DAUS 2HRDS 58%RIP  
 61%R -1012M 0.09% -32F 3%ILE  
 63%R 0.04% -29P -169CM\$ -171NM\$ -176FM\$ -110GM\$  
 0.4PL 1.6LIV 2.0DPR 1.6CCR 1.4HCR 3.00SCS  
 AJCA 08/01/2018 28DAUS  
 PTAT 68%R 0.6 JUI 6.2 JPI 55%R -45

DAM:  
 HOKEY HEADLINE ALYSSON {4}  
 USA 118010803  
 TATTOO J11 / J11  
 DHIA HERD # 33-25-0010 CONTROL # 9026  
 1-11 305 2 19520 4.0 779 3.3 652 81DCR 2148C  
 2-11 275 2 20370 4.0 823 3.4 685 97DCR 2264C  
 3-11 305 2 22130 4.3 960 3.4 753 97DCR 2577C  
 4-11 305 2 24330 4.4 1069 3.4 823 98DCR 2843C  
 305 2X ME AVG 4L 23408M 982F 791P 2661C  
 2-06 82% 3-00 85% 4-04 86%  
 ST SR DF RA RW RL FA FU RH RUW UC UD TP TL RTR RTS  
 34 38 36 42 34 18 36 29 38 45 34 15 35 27 37 33  
 PPA 2083M 9F 47P / YD 1709M 2F 39P  
 CDCB PTA 08/01/2018 5RECS 60%R 64%ILE  
 754M 1F 18P 204CM\$ 207NM\$ 218FM\$ 221GM\$  
 3.4PL 1.6LIV 2.2DPR 2.0CCR -0.1HCR 2.82SCS  
 AJCA 08/01/2018 PTAT 47%R 0.6 JUI 6.7 JPI 52%R 74

FRESH: 02/28/2018  
 BRED: 08/07/2018 DUE: 05/13/2019 TO  
 BUTTERCREST SAVVY  
 USA 118695189 7JE1409  
 CDCB GPTA 08/01/2018 52DAUS 32HRDS 81%RIP  
 88%R 530M 0.02% 29F 48%ILE  
 89%R -0.03% 12P 307CM\$ 314NM\$ 330FM\$ 287GM\$  
 3.7PL 1.8LIV 0.6DPR 0.7CCR 1.8HCR 3.06SCS  
 AJCA 08/01/2018 24DAUS  
 GPTAT 83%R 2.3 GJUI 23.2 GJPI 82%R 89

STORM VIEW DAIRY BREEDER & OWNER  
 SHOBNONIER, IL

FOREST GLEN AVERY ACTION-ET  
 USA 111023978 GTHD BBR 100 JH1F JH2F 7JE590  
 CDCB GPTA 08/01/2018 23906DAUS 2798HRDS 4%RIP  
 99%R -326M -0.02% -19F 11%ILE  
 99%R 0.00% -12P 29CM\$ 32NM\$ 40FM\$ 42GM\$  
 2.7PL 4.0LIV 1.1DPR 0.9CCR 3.1HCR 3.00SCS  
 AJCA 08/01/2018 12183DAUS  
 GPTAT 99%R 1.3 GJUI 15.9 GJPI 99%R 17  
 RJF REMAKE BECKY SUP-EX 96-7E (CAN)  
 JECAN000010205395 GI BBR 100 JH1F  
 TATTOO RJF / 13J  
 7-03 305 2 20140 4.6 926 3.8 770 CAN 2552C  
 9-01 305 2 32669 4.5 1464 3.6 1169 CAN 3963C  
 12-01 305 2 38382 4.3 1665 3.6 1372 CAN 4567C  
 13-09 305 2 31364 3.9 1230 3.4 1061 CAN 3437C  
 CDCB GPTA 09/04/2018 ORECS 78%R 2%ILE  
 -840M -60F -33P -248CM\$ -239NM\$ -217FM\$ -179GM\$  
 2.2PL 1.1LIV 2.0DPR 2.3CCR -0.3HCR 2.82SCS  
 AJCA 09/04/2018 GPTAT 67%R 0.6 GJUI 16.1 GJPI 70%R -56

SCHULTZ RESCUE HEADLINE  
 USA 114114336 GTHD BBR 100 JH1F JH2F 29JE3510  
 CDCB GPTA 08/01/2018 9026DAUS 974HRDS 8%RIP  
 99%R 1029M -0.25% -3F 24%ILE  
 99%R -0.11% 14P 186CM\$ 212NM\$ 270FM\$ 205GM\$  
 5.1PL 3.2LIV 2.0DPR 1.6CCR 0.2HCR 2.95SCS  
 AJCA 08/01/2018 4864DAUS  
 GPTAT 99%R 0.7 GJUI 6.9 GJPI 99%R 60

HOKEY IATOLA AVA {3}  
 USA 116575667  
 TATTOO F2 / F2  
 DHIA HERD # 35-36-1363 CONTROL # 1390  
 PPA 1343M 47F 63P / YD 875M 10F 40P  
 CDCB PTA 08/01/2018 3RECS 61%R 31%ILE  
 179M -2F 11P 100CM\$ 88NM\$ 62FM\$ 116GM\$  
 1.0PL -0.5LIV 1.6DPR 1.6CCR -0.2HCR 2.82SCS  
 AJCA 08/01/2018 PTAT 35%R 0.2 JUI 1.9 JPI 51%R 42  
 SIRE: SC GOLD DUST PARAMOUNT IATOLA-ET GJPI 20 11%ILE

NEXT DAM:  
 HOKEY RESCUE ARDELLA {2}  
 7-06 305 3 21980 4.4 970 3.3 726 103DCR 2507C  
 SIRE: SCHULTZ DECLO RESCUE GJPI -32 4%ILE

4TH DAM:  
 HOKEY YOAP AUTUMN {1}



**PAGE-CREST PREMIUM ZEPHYR {5}, E-90%  
DAM OF LOT 16002**



**WILCO DELUXE ZAP {4}-ET, E-94%  
SISTER TO THE GRANDAM OF LOT 16002**



**WILCO DELUXE ZAM {4}-ET, E-91%  
SISTER TO THE GRANDAM OF LOT 16002**

# LOT 16002 STORM VIEW JACKSON ZIPPY {6} JE840003135138707

BORN 01/25/2016  
 DHIA HERD # 33-25-0010 CONTROL # 16002  
 FEMALE EFI 5.6% AMERICAN ID 16002 / 16002

STORM VIEW DAIRY BREEDER & OWNER  
 SHOBONIER, IL

2-02 125 2 6210 5.0 312 3.1 194 RIP  
 14076 725 469 PACT

2-04 76%

ST SR DF RA RW RL FA FU RH RUW UC UD TP TL RTR RTS  
 33 36 34 29 39 23 33 17 36 39 19 23 9 21 14 33

PPA -2006M -41F -69P / YD -1272M -30F -66P  
 CDCB PTA 08/01/2018 1RECS 38%R 4%ILE  
 -958M -27F -31P -192CM\$ -189NM\$ -181FM\$ -131GM\$  
 0.1PL 0.6LIV 1.7DPR 1.5CCR 1.3HCR 2.98SCS  
 AJCA 08/01/2018 PTAT 35%R 0.3 JUI -1.6 JPI 30%R -60  
 ST SR DF RA RW RL FA FU  
 0.3 0.5 0.0 H0.3 0.7 S0.1 L0.2 -0.2  
 RH RUW UC UD TP TL RTR RTS  
 0.0 -0.1 0.0 S0.1 W1.0 L0.1 W1.6 C0.4

FRESH: 03/30/2018  
 BRED: 7/30/2018 DUE: 5/5/2019  
 TO A POLLED HEREFORD BULL (7HP115)

SIRE:

RJF ACTION JACKSON-ET  
 USA 118450937  
 CDCB PTA 08/01/2018 12DAUS 2HRDS 58%RIP  
 61%R -1012M 0.09% -32F 3%ILE  
 63%R 0.04% -29P -169CM\$ -171NM\$ -176FM\$ -110GM\$  
 0.4PL 1.6LIV 2.0DPR 1.6CCR 1.4HCR 3.00SCS  
 AJCA 08/01/2018 28DAUS  
 PTAT 68%R 0.6 JUI 6.2 JPI 55%R -45

DAM:

PAGE-CREST PREMIUM ZEPHYR {5}  
 USA 117893931  
 TATTOO / P630  
 DHIA HERD # 33-25-0010 CONTROL # 9018  
 2-07 305 2 13390 5.2 702 3.8 507 77DCR 1754C  
 3-08 273 2 17640 4.9 863 3.6 630 95DCR 2178C  
 4-07 259 2 14010 5.3 740 3.5 486 93DCR 1679C  
 5-06 240 2 16250 5.8 939 3.7 595 94DCR 2058C  
 305 2X ME AVG 4L 16994M 900F 617P 2134C  
 3-02 90% 5-01 90%  
 ST SR DF RA RW RL FA FU RH RUW UC UD TP TL RTR RTS  
 38 42 37 22 37 35 22 40 40 37 22 33 20 32 34 35  
 PPA -2207M -68F -69P / YD -1846M -42F -58P  
 CDCB PTA 08/01/2018 4RECS 50%R 4%ILE  
 -998M -22F -31P -181CM\$ -180NM\$ -179FM\$ -126GM\$  
 -0.1PL -0.6LIV 1.4DPR 1.4CCR 0.8HCR 2.93SCS  
 AJCA 08/01/2018 PTAT 25%R 0.2 JUI 5.2 JPI 38%R -53

FOREST GLEN AVERY ACTION-ET  
 USA 111023978 GTHD BBR 100 JH1F JH2F 7JE590  
 CDCB GPTA 08/01/2018 23906DAUS 2798HRDS 4%RIP  
 99%R -326M -0.02% -19F 11%ILE  
 99%R 0.00% -12P 29CM\$ 32NM\$ 40FM\$ 42GM\$  
 2.7PL 4.0LIV 1.1DPR 0.9CCR 3.1HCR 3.00SCS  
 AJCA 08/01/2018 12183DAUS  
 GPTAT 99%R 1.3 GJUI 15.9 GJPI 99%R 17  
 RJF REMAKE BECKY SUP-EX 96-7E (CAN)  
 JECAN000010205395 GI BBR 100 JH1F  
 TATTOO RJF / 13J  
 7-03 305 2 20140 4.6 926 3.8 770 CAN 2552C  
 9-01 305 2 32669 4.5 1464 3.6 1169 CAN 3963C  
 12-01 305 2 38382 4.3 1665 3.6 1372 CAN 4567C  
 13-09 305 2 31364 3.9 1230 3.4 1061 CAN 3437C  
 CDCB GPTA 09/04/2018 ORECS 78%R 2%ILE  
 -840M -60F -33P -248CM\$ -239NM\$ -217FM\$ -179GM\$  
 2.2PL 1.1LIV 2.0DPR 2.3CCR -0.3HCR 2.82SCS  
 AJCA 09/04/2018 GPTAT 67%R 0.6 GJUI 16.1 GJPI 70%R -56

PAGE-CREST COMERICA PREMIUM

USA 117893865  
 PA -932M -28F -32P  
 -300CM\$ -293NM\$ -280FM\$  
 -1.7PL -0.4DPR -0.6CCR -0.3HCR 3.04SCS  
 PA TYPE 0.2 JPI 44%R -88

WILCO DELUXE ZIP {4}-ET 88%

USA 115531167  
 TATTOO MSW1 / MSW1  
 DHIA HERD # 43-50-0234  
 CDCB PTA 08/01/2014 ORECS 44%R 15%ILE  
 -785M -3F -17P 45CM\$ 21NM\$ -4FM\$  
 0.9PL 1.5DPR 2.2CCR 2.2HCR 2.92SCS  
 AJCA 08/01/2018 PTAT 46%R 0.0 JUI 8.5 JPI 42%R -1  
 2ND SENIOR THREE-YEAR-OLD, 2010 MISSOURI STATE FAIR  
 2ND SENIOR YEARLING, 2008 MISSOURI STATE FAIR  
 SIRE: ELLIOTT'S RENAISSANCE DELUXE GJPI -110 0%ILE

SISTER(S):

WILCO DELUXE ZAP {4}-ET 94%  
 7-03 305 2 24410 4.6 1133 3.4 840 97DCR 2902C  
 2ND AGED COW, 2013 MISSOURI STATE FAIR  
 1ST FIVE-YEAR-OLD, 2012 MISSOURI STATE FAIR  
 RESERVE GRAND CHAMPION, 2011 MISSOURI STATE FAIR  
 RESERVE SENIOR CHAMPION, 2011 MISSOURI STATE FAIR  
 1ST FOUR-YEAR-OLD, 2011 MISSOURI STATE FAIR  
 RESERVE INTERMEDIATE CHAMPION, 2010 MISSOURI STATE FAIR  
 1ST SENIOR TWO-YEAR-OLD, 2010 MISSOURI STATE FAIR  
 8TH SENIOR TWO-YEAR-OLD, 2009 CENTRAL NATIONAL  
 3RD SENIOR TWO-YEAR OLD, 2009 MISSOURI STATE FAIR  
 2ND SENIOR CALF, 2007 MISSOURI STATE FAIR  
 WILCO DELUXE ZAM {4}-ET 91%  
 2-04 298 3 24280 4.4 1075 3.7 901 88DCR 2971C  
 RESERVE GRAND CHAMPION, 2009 MISSOURI STATE FAIR  
 INTERMEDIATE CHAMPION, 2009 MISSOURI STATE FAIR  
 1ST SENIOR TWO-YEAR-OLD, 2009 MISSOURI STATE FAIR  
 RESERVE JUNIOR CHAMPION, 2008 MISSOURI STATE FAIR  
 5TH SENIOR TWO-YEAR-OLD, 2009 CENTRAL NATIONAL  
 MISS ZINNIE OF MI WIL {4}-ET 90%  
 6-01 305 2 13790 5.1 703 3.5 486 98DCR 1680C  
 2ND SENIOR THREE-YEAR-OLD, 2013 MISSOURI STATE FAIR  
 MISS ZULA OF MI WIL {4}-ET 86%  
 3-02 305 2 13020 4.9 637 3.7 478 96DCR 1653C  
 3RD JUNIOR TWO-YEAR-OLD, 2013 MISSOURI STATE FAIR  
 RESERVE JUNIOR CHAMPION, 2012 MISSOURI STATE FAIR  
 1ST JUNIOR YEARLING, 2012 MISSOURI STATE FAIR  
 8TH JUNIOR YEARLING, 2012 ALL AMERICAN

NEXT DAM:

ROB-LEN REMAKE ZOIE {3} 93%  
 5-05 365 2 25438 5.6 1418 3.5 892 DHIA 3083C  
 SUPREME CHAMPION, 2003 & 2004 MISSOURI STATE FAIR  
 RESERVE SUPREME CHAMPION, 2003 & 2004 OZARK EMPIRE FAIR  
 GRAND CHAMPION, 2003 & 2004 MISSOURI STATE FAIR  
 GRAND CHAMPION, 2003 & 2004 MISSOURI STATE SHOW  
 GRAND CHAMPION, 2003 & 2004 OZARK EMPIRE FAIR  
 RESERVE JUNIOR CHAMPION, 2002 OZARK EMPIRE FAIR  
 1ST FOUR-YEAR-OLD, 2003 SOUTHERN NATIONAL JERSEY SHOW  
 3RD AGED COW, 2008 MISSOURI STATE FAIR  
 SIRE: ROCK ELLA REMAKE-ET GJPI -16 5%ILE

4TH DAM:

ROB-LEN FRAN {2} 84%

# LOT 16003 STORMVIEW DAIRY JACKSON CAMARA JE840003135138708

BORN 02/11/2016  
 DHIA HERD # 33-25-0010 CONTROL # 16003  
 FEMALE EFI 7.4% AMERICAN ID 16003 / 16003

1-11 185 2 8321 4.9 408 3.7 310 RIP  
 13063 643 500 PACT

2-03 84%

ST SR DF RA RW RL FA FU RH RUW UC UD TP TL RTR RTS  
 34 29 32 32 29 26 36 34 42 39 27 33 19 22 29 36

PPA -2683M -59F -49P / YD -3116M -103F -63P  
 CDCB PTA 08/01/2018 1RECS 42%R 16%ILE

-712M -8F -11P 20CM\$ 3NM\$ -35FM\$ 18GM\$

1.5PL 1.2LIV 0.9DPR 1.0CCR 1.3HCR 2.96SCS

AJCA 08/01/2018 PTAT 40%R 0.7 JUI 6.5 JPI 34%R 7

ST SR DF RA RW RL FA FU

-0.1 0.0 0.1 L0.6 -0.1 S0.2 S0.2 0.3

RH RUW UC UD TP TL RTR RTS

0.5 -0.3 0.2 S0.7 C0.1 S0.2 C0.0 C0.1

DAUGHTER(S):

STORMVIEW DISCO CALI

SELLING AS LOT 18006

SIRE:

RJF ACTION JACKSON-ET

USA 118450937

CDCB PTA 08/01/2018 12DAUS 2HRDS 58%RIP

61%R -1012M 0.09% -32F 3%ILE

63%R 0.04% -29P -169CM\$ -171NM\$ -176FM\$ -110GM\$

0.4PL 1.6LIV 2.0DPR 1.6CCR 1.4HCR 3.00SCS

AJCA 08/01/2018 28DAUS

PTAT 68%R 0.6 JUI 6.2 JPI 55%R -45

DAM:

STORM VIEW TBONE CARMA

USA 119130809

TATTOO / M620

DHIA HERD # 33-89-0011 CONTROL # 620

2-07 305 2 18050 5.3 955 3.5 633 96DCR 2188C

3-09 305 2 22300 5.4 1196 3.7 815 98DCR 2818C

305 2X ME AVG 3L 19506M 1057F 723P 2500C

3-00 84% 4-02 90% 4-11 91%

ST SR DF RA RW RL FA FU RH RUW UC UD TP TL RTR RTS

54 33 42 17 37 19 36 29 34 36 34 21 36 34 36 37

PPA -250M 100F 19P / YD -315M 87F 22P

CDCB PTA 08/01/2018 3RECS 58%R 63%ILE

-200M 33F 12P 233CM\$ 204NM\$ 141FM\$ 182GM\$

1.2PL -0.3LIV -0.1DPR 0.3CCR 0.6HCR 3.01SCS

AJCA 08/01/2018 PTAT 50%R 0.2 JUI 2.5 JPI 50%R 62

SELLING AS LOT 620

SISTER(S):

PHILLIP A-SKYVIEW DOT

2-07 305 2 18260 5.3 960 3.9 714 96DCR 2471C

SELLING AS LOT 9027

STORMVIEW T-BONE CAROLINA

3-00 305 2 18630 5.4 1010 3.9 735 97DCR 2544C

SELLING AS LOT 14002

STORM VIEW CHROME CAMILLE

SELLING AS LOT 17049

FRESH: 01/29/2018

BRED: 06/04/2018 DUE: 03/10/2019 TO

SHAN-MAR LEMONHEAD KINGSTON-ET

USA 067460159 14JE760

CDCB GPTA 08/01/2018 0%RIP

77%R 391M 0.30% 79F 98%ILE

77%R 0.13% 41P 655CM\$ 605NM\$ 498FM\$ 547GM\$

3.9PL 0.9LIV 0.6DPR 0.4CCR 1.4HCR 2.87SCS

AJCA 08/01/2018 ODAUS

GPTAT 77%R 1.7 GJUI 18.9 GJPI 72%R 185

48.2 LBS. MILK ON AUGUST TEST

SCCS: 1.7

STORM VIEW DAIRY

BREEDER & OWNER

SHOBONIER, IL

FOREST GLEN AVERY ACTION-ET

USA 111023978 GTHD BBR 100 JH1F JH2F 7JE590

CDCB GPTA 08/01/2018 23906DAUS 2798HRDS 4%RIP

99%R -326M -0.02% -19F 11%ILE

99%R 0.00% -12P 29CM\$ 32NM\$ 40FM\$ 42GM\$

2.7PL 4.0LIV 1.1DPR 0.9CCR 3.1HCR 3.00SCS

AJCA 08/01/2018 12183DAUS

GPTAT 99%R 1.3 GJUI 15.9 GJPI 99%R 17

RJF REMAKE BECKY

SUP-EX 96-7E (CAN)

JECAN000010205395 GI BBR 100 JH1F

TATTOO RJF / 13J

7-03 305 2 20140 4.6 926 3.8 770 CAN 2552C

9-01 305 2 32669 4.5 1464 3.6 1169 CAN 3963C

12-01 305 2 38382 4.3 1665 3.6 1372 CAN 4567C

13-09 305 2 31364 3.9 1230 3.4 1061 CAN 3437C

CDCB GPTA 09/04/2018 ORECS 78%R 2%ILE

-840M -60F -33P -248CM\$ -239NM\$ -217FM\$ -179GM\$

2.2PL 1.1LIV 2.0DPR 2.3CCR -0.3HCR 2.82SCS

AJCA 09/04/2018 GPTAT 67%R 0.6 GJUI 16.1 GJPI 70%R -56

RICHIES JACE TBONE A364

USA 113672851 GT50K BBR 100 JH1F JH2F 7JE1000

CDCB GPTA 08/01/2018 19938DAUS 1842HRDS 4%RIP

99%R -169M 0.20% 31F 17%ILE

99%R 0.10% 14P 155CM\$ 127NM\$ 63FM\$ 93GM\$

-1.0PL -1.6LIV -1.6DPR -1.3CCR 1.9HCR 3.12SCS

AJCA 08/01/2018 11085DAUS

GPTAT 99%R 1.0 GJUI 6.1 GJPI 99%R 41

CONTENTMENT CAROL J

87%

USA 116607285

TATTOO / C578

DHIA HERD # 33-25-0010 CONTROL # 9004

5-07 305 2 20050 4.8 972 3.9 783 97DCR 2643C

6-08 305 2 20860 5.2 1075 3.9 821 97DCR 2842C

8-06 305 2 21200 5.3 1122 3.9 820 98DCR 2838C

305 2X ME AVG 4L 20358M 1058F 798P 2748C

PPA -160M 57F 33P / YD -185M 54F 32P

CDCB PTA 08/01/2018 3RECS 63%R 67%ILE

-65M 30F 17P 247CM\$ 215NM\$ 146FM\$ 209GM\$

1.4PL 0.8LIV 1.0DPR 1.7CCR -0.4HCR 2.93SCS

AJCA 08/01/2018 PTAT 50%R -1.0 JUI -12.8 JPI 54%R 62

SELLING AS LOT 9004

SIRE: ISDK Q IMPULS GJPI 77 30%ILE

NEXT DAM:

CONTENTMENT CARMEN J

2-05 278 2 16620 4.6 759 3.5 581 96DCR 2008C

SIRE: SUNSET CANYON MILLION HEIR-ET GJPI 32 17%ILE

4TH DAM:

CONTENTMENT CHICK J

80%

4-08 305 2 21440 4.9 1053 3.5 746 98DCR 2578C



AUBURNVUE SOONER GINGER, E-93%  
FOURTH DAM OF LOT 16006

**LOT 16006 STORMVIEW DAIRY JACKSON ANNA JE840003135138711**

BORN 03/31/2016 PO  
FEMALE EFI 7.8% AMERICAN ID 16006 / 16006

STORM VIEW DAIRY BREEDER & OWNER  
SHOBONIER, IL

2-02 55 2 2220 5.4 119 3.8 84 RIP  
11612 664 467 PACT

PA -927M -23F -25P  
-92CM\$ -96NM\$ -105FM\$  
1.3PL 1.4DPR 0.8CCR 1.2HCR 3.09SCS  
PA TYPE 0.8 JPI 33%R -29  
ST SR DF RA RW RL FA  
0.3 0.2 0.1 L0.0 0.3 S0.1 S0.1  
FU RH RUW UC UD TP TL  
1.1 0.9 -0.1 0.5 S1.3 W0.2 L0.6

FRESH: 06/08/2018  
BRED: 06/09/2018 DUE: 03/15/2019 TO  
OAKLANE DAZZLER DISCO 2127-ET  
USA 067742127 7JE1528  
CDCB GPTA 08/01/2018 0%RIP  
76%R 547M 0.12% 51F 97%ILE  
76%R 0.04% 28P 601CM\$ 577NM\$ 528FM\$ 534GM\$  
7.2PL 1.8DPR 2.1CCR 2.8HCR 2.73SCS  
AJCA 08/01/2018 ODAUS  
GPTAT 77%R 1.8 GJUI 29.4 GJPI 71%R 181

BRED USING SEXED SEMEN

46.1 LBS. MILK ON AUGUST TEST  
SCCS: 4.1

SISTER(S):  
PHILLIPS PREMIER CHERUBIM 88%  
3-03 289 2 16640 5.7 951 4.2 695 96DCR 2408C

SIRE:  
RJF ACTION JACKSON-ET  
USA 118450937  
CDCB PTA 08/01/2018 12DAUS 2HRDS 58%RIP  
61%R -1012M 0.09% -32F 3%ILE  
63%R 0.04% -29P -169CM\$ -171NM\$ -176FM\$ -110GM\$  
0.4PL 2.0DPR 1.6CCR 1.4HCR 3.00SCS  
AJCA 08/01/2018 28DAUS  
PTAT 68%R 0.6 JUI 6.2 JPI 55%R -45

DAM:  
MAPLE LAWN ACTION ANGEL  
USA 116761730 GT BBR 100 JH1F JH2F TATTOO / S818  
DHIA HERD # 33-25-0010 CONTROL # 9005

2-00 305 2 16380 5.9 961 3.8 629 97DCR 2177C  
3-01 233 2 14940 5.2 781 3.8 573 101DCR 1983C  
4-05 305 2 18740 5.4 1019 4.0 750 98DCR 2597C  
5-06 305 2 20680 5.5 1145 3.7 771 97DCR 2667C  
305 2X ME AVG 5L 18367M 1014F 688P 2379C

3-05 88% 4-07 90% 5-08 91% 7-01 92%  
ST SR DF RA RW RL FA FU RH RUW UC UD TP TL RTR RTS  
38 42 39 22 40 29 38 42 40 43 35 18 34 29 34 32

PPA -3207M -38F -98P / YD -2019M -36F -54P  
CDCB GPTA 09/04/2018 5RECS 82%R 14%ILE  
-842M -13F -20P -15CM\$ -20NM\$ -33FM\$ -16GM\$  
2.2PL 0.7DPR 0.0CCR 0.9HCR 3.17SCS  
AJCA 09/04/2018 GPTAT 82%R 1.0 GJUI 17.3 GJPI 77%R -13

SISTER(S):  
MAPLE LAWN BOMBER BLOSSOM 93%  
7-06 305 2 15790 4.8 752 3.5 558 73DCR 1929C  
KNAPP TIME EXCITE PATTY 88%  
3-02 305 2 18360 5.2 963 3.6 658 94DCR 2275C  
KNAPP TIME MUSKETEER POPCORN 82%  
2-01 305 2 18510 5.1 941 3.3 617 93DCR 2131C  
KNAPP TIME ACTION POLITE-ET 87%

FOREST GLEN AVERY ACTION-ET  
USA 111023978 GTHD BBR 100 JH1F JH2F 7JE590  
CDCB GPTA 08/01/2018 23906DAUS 2798HRDS 4%RIP  
99%R -326M -0.02% -19F 11%ILE  
99%R 0.00% -12P 29CM\$ 32NM\$ 40FM\$ 42GM\$  
2.7PL 1.1DPR 0.9CCR 3.1HCR 3.00SCS  
AJCA 08/01/2018 12183DAUS  
GPTAT 99%R 1.3 GJUI 15.9 GJPI 99%R 17

RJF REMAKE BECKY SUP-EX 96-7E (CAN)  
TATTOO RJF / 13J  
JECAN00010205395 GI BBR 100 JH1F  
7-03 305 2 20140 4.6 926 3.8 770 CAN 2552C  
9-01 305 2 32669 4.5 1464 3.6 1169 CAN 3963C  
12-01 305 2 38382 4.3 1665 3.6 1372 CAN 4567C  
13-09 305 2 31364 3.9 1230 3.4 1061 CAN 3437C  
CDCB GPTA 09/04/2018 ORECS 78%R 2%ILE  
-840M -60F -33P -248CM\$ -239NM\$ -217FM\$ -179GM\$  
2.2PL 2.0DPR 2.3CCR -0.3HCR 2.82SCS  
AJCA 09/04/2018 GPTAT 67%R 0.6 GJUI 16.1 GJPI 70%R -56

FOREST GLEN AVERY ACTION-ET  
USA 111023978 GT HD BBR 100 JH1F JH2F 7JE590  
CDCB GPTA 08/01/2018 23906DAUS 2798HRDS 4%RIP  
99%R -326M -0.02% -19F 11%ILE  
99%R 0.00% -12P 29CM\$ 32NM\$ 40FM\$ 42GM\$  
2.7PL 1.1DPR 0.9CCR 3.1HCR 3.00SCS  
AJCA 08/01/2018 12183DAUS  
GPTAT 99%R 1.3 GJUI 15.9 GJPI 99%R 17

MAPLE LAWN PARAMOUNT PATIENCE 93%  
USA 114000578 GT TATTOO / S776  
DHIA HERD # 42-60-0849 CONTROL # 171  
2-01 305 2 14350 4.9 702 4.0 578 100DCR 1927C  
3-00 281 2 14360 4.7 673 4.0 573 95DCR 1874C  
3-11 305 2 16400 5.1 834 3.8 620 96DCR 2145C  
4-11 305 2 16900 4.8 818 3.9 655 98DCR 2219C  
5-11 305 2 16370 5.1 838 3.8 628 97DCR 2173C  
7-02 305 2 15850 5.1 812 4.1 643 98DCR 2194C  
8-03 305 2 17760 5.2 927 4.1 729 86DCR 2498C  
9-08 263 2 10100 5.8 583 3.7 378 94DCR 1307C  
305 2X ME AVG 9L 15539M 779F 608P 2060C  
PPA -2809M -69F -51P / YD -1892M -45F -33P  
CDCB PTA 08/01/2018 5RECS 64%R 11%ILE  
-861M -19F -15P -44CM\$ -57NM\$ -89FM\$ -50GM\$  
2.2PL 0.6DPR 0.7CCR 0.7HCR 3.20SCS  
AJCA 08/01/2018 PTAT 52%R 0.3 JUI 6.7 JPI 55%R -27  
2ND FIVE-YEAR-OLD, 2009 LAND OF LINCOLN OPEN SHOW  
SIRE: ROCK ELLA PARAMOUNT-ET GJPI 8 9%ILE

SISTER(S):  
MAPLE LAWN GOLDEN GINA 90%  
6-00 305 2 15710 4.6 724 3.5 549 98DCR 1897C  
MAPLE LAWN IATOLA IVY 94%  
7-08 305 2 21100 4.4 935 3.6 759 97DCR 2548C  
RESERVE INTERMEDIATE CHAMPION, 2010 LAND OF LINCOLN OPEN SHOW  
MAPLE LAWN DELUXE DENA 87%  
5-00 305 3 19450 4.7 914 4.0 780 94DCR 2548C

NEXT DAM:  
MAPLE LAWN PITINO PHOEBE 92%  
7-03 305 2 22470 4.7 1058 3.7 832 95DCR 2847C  
2ND AGED COW, 2010 ILLINOIS STATE FAIR  
2ND AGED COW, 2010 LAND OF LINCOLN OPEN SHOW  
3RD AGED COW, 2008 ILLINOIS STATE FAIR  
3RD AGED COW, 2009 LAND OF LINCOLN OPEN SHOW  
SIRE: ALTHEAS LES PITINO AL-TOP-ET GJPI -79 1%ILE

4TH DAM:  
AUBURNVUE SOONER GINGER 93%  
6-03 305 2 18710 4.5 836 3.8 712 DHIR 2266C





HOLLYLANE CENTURION EMERALD-ET, E-92%  
GRANDAM OF LOT 16007



HOLLYLANE RENE ESMERALDA, EX 93-4E (CAN)  
GREAT-GRANDAM OF LOT 16007

**LOT 16007 PHILLIPS IRWIN EMERALD JE840003135138712**

BORN 04/06/2016 P2  
FEMALE EFI 6.5% AMERICAN ID 16007 / 16007

2-01 60 2 2743 6.2 169 3.4 92 RIP  
11079 696 395 PACT

PA 58M 2F 1P  
163CM\$ 165NM\$ 170FM\$  
3.5PL 2.4DPR 2.9CCR 0.9HCR 3.03SCS  
PA TYPE 0.7 JPI 36%R 49  
ST SR DF RA RW RL FA  
0.7 0.2 -0.1 H0.9 0.7 P0.4 S1.0  
FU RH RUW UC UD TP TL  
2.0 0.9 0.0 -0.4 S2.2 C0.3 S0.3

FRESH: 06/03/2018  
BRED: 09/03/2018 DUE: 06/09/2019 TO  
OAKLANE DAZZLER DISCO 2127-ET  
USA 067742127 7JE1528  
CDCB GPTA 08/01/2018 0%RIP  
76%R 547M 0.12% 51F 97%ILE  
76%R 0.04% 28P 601CM\$ 577NM\$ 528FM\$ 534GM\$  
7.2PL 1.8DPR 2.1CCR 2.8HCR 2.73SCS  
AJCA 08/01/2018 ODAUS  
GPTAT 77%R 1.8 GJUI 29.4 GJPI 71%R 181

BRED USING SEXED SEMEN

39.8 LBS. MILK ON AUGUST TEST  
SCCS: 4.1

DAUGHTER(S):  
PHILLIPS HB EMBRY {1} SELLING AS LOT 18026

SISTER(S):  
PHILLIP GENOMINATOR EMMA SELLING AS LOT 18038

SIRE:  
AHLEM HEADLINE PHAROAH 21795  
USA 068951429 GT50K BBR 100 JH1F JH2F 7JE1221  
CDCB GPTA 08/01/2018 641DAUS 121HRDS 1%RIP  
99%R 1432M -0.17% 31F 77%ILE  
99%R -0.07% 36P 471CM\$ 480NM\$ 502FM\$ 454GM\$  
5.9PL 2.2DPR 2.7CCR 1.4HCR 2.91SCS  
AJCA 08/01/2018 428DAUS  
GPTAT 98%R 1.4 GJUI 16.6 GJPI 95%R 141

DAM:

PAGE-CREST HIRED GUN 911-ET

USA 118927152 TATTOO / P911  
DHIA HERD # 33-25-0010 CONTROL # 911

2-01 305 2 13220 5.5 730 3.8 496 96DCR 1716C  
3-03 305 2 17690 5.5 981 3.7 655 98DCR 2265C  
305 2X ME AVG 2L 17634M 970F 658P 2278C

2-04 80% 3-06 82%  
ST SR DF RA RW RL FA FU RH RUW UC UD TP TL RTR RTS  
39 35 33 18 34 27 40 37 43 33 14 25 32 16 27 34

PPA -3952M -84F -114P / YD -3112M -59F -85P  
CDCB PTA 08/01/2018 2RECS 55%R 5%ILE  
-1317M -27F -35P -146CM\$ -150NM\$ -162FM\$ -73GM\$  
1.0PL 2.5DPR 3.1CCR 0.3HCR 3.14SCS  
AJCA 08/01/2018 PTAT 49%R 0.0 JUI 17.0 JPI 49%R -44  
SELLING AS LOT 911

SISTER(S):  
PAGE-CREST EXCITATION EMMA-ET 88%  
3-10 305 2 13930 5.3 741 3.2 451 81DCR 1557C

4TH DAM:

MEADOW LYNN JODYS ESME 14N SUP-EX (CAN)  
4-02 305 2 15201 5.5 836 3.9 595 CAN 2060C

PHILLIPS DUANE & DEBRA BREEDER & OWNER  
GOLDEN, IL

SCHULTZ RESCUE HEADLINE

USA 114114336 GTHD BBR 100 JH1F JH2F 29JE3510  
CDCB GPTA 08/01/2018 9026DAUS 974HRDS 8%RIP  
99%R 1029M -0.25% -3F 24%ILE  
99%R -0.11% 14P 186CM\$ 212NM\$ 270FM\$ 205GM\$  
5.1PL 2.0DPR 1.6CCR 0.2HCR 2.95SCS  
AJCA 08/01/2018 4864DAUS  
GPTAT 99%R 0.7 GJUI 6.9 GJPI 99%R 60

AHLEM IATOLA PRINCESS 33280 90%

USA 066622713 GT3K BBR 100 JH1F TATTOO / L3280

DHIA HERD # 93-24-0224 CONTROL # 33280

3-01 305 3 21930 5.3 1155 3.8 826 96DCR 2858C  
4-02 305 3 22390 5.0 1117 3.7 837 96DCR 2895C  
5-07 305 3 22680 4.6 1043 3.7 834 95DCR 2825C  
6-08 305 3 26450 4.9 1295 3.7 982 94DCR 3397C  
305 2X ME AVG 5L 21340M 1067F 811P 2787C  
PPA 1121M 97F 52P / YD 1133M 64F 41P  
CDCB GPTA 08/01/2018 5RECS 88%R 69%ILE  
405M 19F 13P 229CM\$ 223NM\$ 213FM\$ 189GM\$  
2.3PL -0.3DPR 0.5CCR 0.9HCR 2.79SCS  
AJCA 08/01/2018 GPTAT 84%R 1.0 GJUI 16.3 GJPI 82%R 74

SV JADE HIRED GUN-ET

USA 115093063 GT 50K BBR 100 JH1F JH2F 94JE3720

CDCB GPTA 08/01/2018 2414DAUS 755HRDS 9%RIP

99%R -1251M 0.21% -20F 4%ILE  
99%R 0.09% -28P -89CM\$ -101NM\$ -130FM\$ -20GM\$  
1.5PL 3.0DPR 3.7CCR 0.9HCR 3.15SCS  
AJCA 08/01/2018 1517DAUS  
GPTAT 99%R 0.8 GJUI 14.0 GJPI 98%R -30

HOLLYLANE CENTURION EMERALD-ET

USA 116164775 GT 8K BBR 100 JH1F JH2C TATTOO P334 / P334

DHIA HERD # 43-50-0234 CONTROL # 334

2-02 300 3 18160 4.6 842 3.7 668 92DCR 2273C  
3-01 305 2 16930 4.8 816 3.7 625 93DCR 2162C  
4-01 305 2 19410 4.5 866 3.5 680 94DCR 2327C  
305 2X ME AVG 3L 20013M 931F 727P 2491C  
PPA -853M -10F -14P / YD -1617M -46F -44P  
CDCB GPTA 08/01/2018 3RECS 82%R 5%ILE  
-817M -34F -27P -170CM\$ -163NM\$ -151FM\$ -99GM\$  
0.5PL 1.9DPR 2.5CCR -0.3HCR 3.12SCS  
AJCA 08/01/2018 GPTAT 79%R 0.4 GJUI 15.1 GJPI 76%R -48  
8TH PLACE, 2011 NATIONAL JERSEY JUG FUTURITY  
SIRE: SOONER CENTURION-ET GJPI -22 5%ILE

SISTER(S):

HOLLYLANE PITINO EMERALD 85%  
4-11 305 3 23300 4.7 1098 3.9 900 87DCR 3008C  
HOLLYLANE EMERALD ISLE VG 85 (CAN)  
3-03 305 2 19722 4.8 942 3.4 677 CAN 2340C  
EXCELLENCE OF LOST ELM-ET 90%  
4-08 291 2 16680 5.3 890 4.1 691 93DCR 2385C  
HOLLYLANE HALLMARK EMMA-ET EX 92-2E (CAN)  
7-02 305 2 30358 4.1 1230 3.4 1045 CAN 3416C  
CENTURIONS ESSENCE-ET 85%  
1-10 305 2 18240 4.4 811 3.3 599 104DCR 2068C  
HOLLYLANE CENTURION EMMA-ET 89%  
3-03 305 2 15390 5.2 797 4.1 628 95DCR 2149C  
GORDONS HALLMARK ESMERALDA-ET 91%  
6-08 305 2 21790 4.3 934 3.4 730 94DCR 2503C

NEXT DAM:

HOLLYLANE RENE ESMERALDA EX 93-4E (CAN)  
6-07 305 2 31842 4.3 1356 3.8 1213 CAN 3857C

2 STAR BROOD COW, DECEMBER 2011  
JERSEY CANADA DOUBLE HALL OF FAME WINNER, 2002  
ALL TIME CLASS LEADER FOR FAT & PROTEIN, SR 4-YEAR-OLD  
SR 4-YEAR-OLD, 1998 CLASS LEADER FOR FAT & PROTEIN  
TRIPLE HALL OF FAME WINNER, 1998  
RESERVE ALL CANADIAN SR 2-YEAR-OLD, 1995  
HM ALL CANADIAN, MATURE COW, 1999  
NOMINATED ALL CANADIAN SR 3-YEAR-OLD, 1996  
SIRE: HOLLYLANE RENAISSANCE JPI -117 0%ILE



GRAZELAND BOLD DAVITA, E-91%  
GREAT-GRANDAM OF LOT 16008

**LOT 16008 JX GRAZELAND HARRIS DAKOTA {5} JE840003135138713 GT**

BORN 04/24/2016 P8 BBR 100  
FEMALE EFI 5.9% AMERICAN ID 16008 / 16008  
JH1F JH2F

STORM VIEW DAIRY OWNER  
SHOBONIER, IL  
KING RUSSELL & CHERYL BREEDER  
CRESTON, OH

CDCB GPTA 09/04/2018 ORECS 74%R 95%ILE  
1421M 55F 56P 389CM\$ 365NM\$ 315FM\$ 207GM\$  
0.8PL -1.8LIV -5.0DPR -4.6CCR -1.8HCR 2.92SCS  
AJCA 09/04/2018 GPTAT 75%R 0.8 GJUI 2.3 GJPI 70%R 109  
ST SR DF RA RW RL FA FU  
-0.3 0.5 1.2 H0.1 0.0 P0.1 S0.4 0.6  
RH RUW UC UD TP TL RTR RTS  
0.7 0.9 0.0 D0.1 W0.1 L0.5

ALL LYNNS LEGAL VOLCANO-ET  
USA 117222807 GT50K BBR 100 JH1F JH2F 29JE3762  
CDCB GPTA 08/01/2018 5102DAUS 277HRDS 13%RIP  
99%R 1645M -0.10% 56F 68%ILE  
99%R -0.05% 49P 446CM\$ 444NM\$ 442FM\$ 340GM\$  
3.0PL -1.4LIV -2.7DPR -1.1CCR 4.1HCR 2.89SCS  
AJCA 08/01/2018 985DAUS  
GPTAT 99%R 1.3 GJUI 12.8 GJPI 99%R 140  
JX SCHULTZ DALE HARMAIL {3} 86%  
USA 067269177 GT3K BBR 92 JH1F  
TATTOO L177 / L177  
DHIA HERD # 52-98-0014 CONTROL # 9177  
3-10 305 2 12870 4.6 597 3.6 465 103DCR 1599C  
4-10 209 2 13330 4.7 623 3.6 476 98DCR 1645C  
5-10 254 2 11630 4.2 493 3.6 424 103DCR 1377C  
6-10 209 2 8280 5.3 442 3.5 288 97DCR 995C  
305 2X ME AVG 7L 15183M 704F 539P 1834C  
PPA 1128M OF 45P / YD 2101M 58F 73P  
CDCB GPTA 09/04/2018 5RECS 85%R 71%ILE  
839M 27F 31P 242CM\$ 230NM\$ 205FM\$ 167GM\$  
2.1PL -1.4LIV -1.3DPR -0.6CCR -0.8HCR 2.87SCS  
AJCA 09/04/2018 GPTAT 80%R 0.4 GJUI 2.2 GJPI 79%R 70

FRESH: 06/25/2018  
SELLING OPEN  
58.7 LBS. MILK ON AUGUST TEST  
SCCS: 5.4

SIRE:  
JX SCHULTZ VOLCANO HARRIS {4}  
USA 118157731 GT80K BBR 100 JH1F JH2F 29JE3866  
CDCB GPTA 08/01/2018 4750DAUS 191HRDS 31%RIP  
99%R 2124M -0.08% 84F 90%ILE  
99%R 0.01% 79P 556CM\$ 528NM\$ 470FM\$ 354GM\$  
0.7PL -4.4LIV -5.4DPR -4.5CCR -1.1HCR 2.86SCS  
AJCA 08/01/2018 1217DAUS  
GPTAT 99%R 1.0 GJUI 6.8 GJPI 97%R 166

CAL-MART ABE SKYLER-ET  
USA 116278430 GT50K BBR 100 JH1F JH2F 29JE3677  
CDCB GPTA 08/01/2018 78DAUS 30HRDS 6%RIP  
93%R 25M 0.10% 21F 17%ILE  
94%R 0.05% 10P 162CM\$ 148NM\$ 118FM\$ 107GM\$  
0.7PL 2.5LIV -0.8DPR 0.1CCR -0.9HCR 3.06SCS  
AJCA 08/01/2018 50DAUS  
GPTAT 87%R -0.1 GJUI 2.0 GJPI 88%R 37  
GRAZELAND JACE DAKOTA 90%  
USA 115242298  
TATTOO / G544  
DHIA HERD # 31-85-1157 CONTROL # 544  
1-11 293 2 14250 4.8 683 3.7 522 96DCR 1805C  
2-11 305 2 18680 4.7 870 3.7 692 98DCR 2352C  
4-03 305 2 23600 4.6 1082 3.5 821 97DCR 2837C  
5-06 305 2 21330 4.8 1014 3.7 796 97DCR 2727C  
305 2X ME AVG 4L 21158M 981F 769P 2635C  
PPA 840M 39F 60P / YD 438M 20F 37P  
CDCB PTA 08/01/2018 4RECS 62%R 35%ILE  
250M 12F 17P 126CM\$ 108NM\$ 71FM\$ 50GM\$  
0.7PL -0.3LIV -1.6DPR -2.5CCR -1.5HCR 2.88SCS  
AJCA 08/01/2018 PTAT 57%R 0.3 JUI -7.4 JPI 55%R 33  
SIRE: WINDY WILLOW MONTANA JACE {6} GJPI 30 15%ILE

DAM:  
GRAZELAND SKYLER DAKIRA  
USA 117652073  
TATTOO / G785  
DHIA HERD # 33-25-0010 CONTROL # 785  
2-02 294 2 18220 4.5 817 3.4 624 96DCR 2156C  
3-02 304 2 19830 5.6 1104 3.7 730 97DCR 2525C  
4-02 305 2 21700 5.2 1136 3.7 808 96DCR 2795C  
5-03 305 2 27100 4.5 1206 3.6 980 98DCR 3288C  
6-07 305 2 29560 4.5 1325 3.7 1106 98DCR 3656C  
343 2 31857 4.5 1432 3.7 1192 DHIR 3947C  
305 2X ME AVG 5L 24581M 1181F 896P 3051C  
2-10 85% 3-04 87% 4-10 90%  
ST SR DF RA RW RL FA FU RH RUW UC UD TP TL RTR RTS  
38 36 42 28 36 33 32 42 42 35 36 30 28 22 38 36  
PPA 2154M 98F 95P / YD 1222M 62F 64P  
CDCB PTA 08/01/2018 5RECS 54%R 68%ILE  
337M 21F 22P 242CM\$ 220NM\$ 175FM\$ 156GM\$  
2.4PL 1.1LIV -1.0DPR -1.1CCR -1.2HCR 2.90SCS  
AJCA 08/01/2018 PTAT 48%R 0.4 JUI 3.1 JPI 46%R 66  
SELLING AS LOT 785

SISTER(S):  
GRAZELAND ALLSTAR DAKAYLA 83%  
2-05 305 2 16120 5.3 855 3.6 578 96DCR 1998C

SISTER(S):  
GRAZELAND BJ DAVITA DAWN-ET 91%  
5-04 305 2 20980 4.5 940 3.5 726 98DCR 2508C  
GRAZELAND BJ DAVITA DAVINE-ET 90%  
4-07 305 2 23430 5.0 1173 3.6 835 98DCR 2887C  
GRAZELAND KODY DIVA-ET 90%  
4-04 305 2 20210 4.2 856 3.5 714 97DCR 2359C  
GRAZELAND KODY DEJAVU-ET 83%  
5-09 305 2 18750 5.1 962 3.6 677 97DCR 2341C  
GRAZELAND IMPULS DALEENA 82%  
3-10 281 2 19520 5.3 1027 3.9 753 96DCR 2606C

NEXT DAM:  
GRAZELAND BOLD DAVITA 91%  
4-02 305 2 23710 4.7 1115 3.4 802 93DCR 2770C  
SIRE: MVF BOLD VENTURE DANIEL GJPI 6 12%ILE

4TH DAM:  
GRAZELAND BERRETTA DIXIE 82%  
3-11 293 2 17470 4.5 789 3.6 633 88DCR 2140C





**RENN KANDIE OF RATLIFF, E-95%**  
**SISTER TO THE GRANDAM OF LOT 16010**



**RATLIFF F PRIZE KANSAS-ET, E-95%**  
**SISTER TO THE GRANDAM OF LOT 16010**



**RATLIFF REN KENDRA-ET, E-95%**  
**SISTER TO THE GRANDAM OF LOT 16010**



**RATLIFF REN KIWI-ET, E-93%**  
**SISTER TO THE GRANDAM OF LOT 16010**



**RATLIFF SAMBO KARLA-ET, E-93%**  
**SISTER TO THE GRANDAM OF LOT 16010**



**AVONLEA D JUDE KARMELE, E-94%**  
**GREAT-GRANDAM OF LOT 16010**

# LOT 16010 STORMVIEW IRWIN PAYDAY JE840003135138715

BORN 06/26/2016 PO  
 FEMALE EFI 8.3% AMERICAN ID 16010 / 16010

STORM VIEW DAIRY  
 SHOBONIER, IL  
 BREEDER & OWNER

PA 45M -9F -2P  
 22CM\$ 27NM\$ 37FM\$  
 2.6PL -1.5DPR -1.6CCR 1.7HCR 3.00SCS  
 PA TYPE 1.0 JPI 38%  
 ST SR DF RA RW RL FA  
 1.0 0.0 0.2 1.0 6 -0.3 0.2 50.1  
 FU RH RUW UC UD TP TL  
 1.0 0.7 0.2 0.1 51.6 0.7 50.2

FRESH: 07/24/2018  
 SELLING OPEN

62.9 LBS. MILK ON AUGUST TEST  
 SSCS: 2.3

DAUGHTER(S):  
 STORMVIEW DISCO POLLY  
 SELLING AS LOT 18039

SISTER(S):  
 PHILLIPS JIMMY KANDY KORN 83%  
 2-01 282 2 17790 4.7 843 3.6 632 100DCR 2185C  
 PHILLIPS PREMIER KOTTEN KANDY 90%  
 4-01 275 2 20080 4.6 925 3.3 656 96DCR 2265C  
 SELLING AS LOT 9061  
 STORMVIEW IRWIN SNICKERS 83%  
 1-10 305 2 14680 4.9 721 3.8 555 97DCR 1920C  
 SELLING AS LOT 15004

SIRE:  
 ALL LYNNS VALENTINO IRWIN-ET  
 USA 117423084 GT50K BBR 100 JH1C JH2F 7JE1163  
 CDCB GPTA 08/01/2018 3147DAUS 595HRDS 10%RIP  
 99%R 438M 0.00% 20F 29%ILE  
 99%R 0.00% 15P 234CM\$ 230NM\$ 222FM\$ 106GM\$  
 4.4PL -3.4DPR -3.2CCR 1.8HCR 2.96SCS  
 AJCA 08/01/2018 1888DAUS  
 GPTAT 99%R 1.8 GJUI 24.9 GJPI 99%R 68

DAM:  
 RATLIFF ACTION KIT KAT  
 USA 116894368 TATTOO CK / 746  
 DHIA HERD # 33-25-0010 CONTROL # 9009  
 2-00 305 2 18080 4.3 779 3.5 627 97DCR 2114C  
 3-04 305 2 22730 4.4 1004 3.6 815 100DCR 2736C  
 4-10 304 2 20290 4.2 862 3.5 701 87DCR 2349C  
 5-10 294 2 22400 4.2 934 3.5 776 96DCR 2569C  
 6-09 305 2 22380 4.0 900 3.5 789 98DCR 2534C  
 305 2X ME AVG 5L 23059M 970F 805P 2668C  
 2-06 75% 3-09 79% 4-11 80% 6-10 84%  
 ST SR DF RA RW RL FA FU RH RUW UC UD TP TL RTR RTS  
 42 47 35 33 39 32 38 30 35 37 22 15 26 25 35 26  
 PPA 168M -58F -16P / YD -218M -65F -21P  
 CDCB PTA 08/01/2018 5RECS 62%R 4%ILE  
 -349M -37F -18P -190CM\$ -177NM\$ -149FM\$ -160GM\$  
 0.8PL 0.4DPR 0.1CCR 1.6HCR 3.04SCS  
 AJCA 08/01/2018 PTAT 55%R 0.2 JUI 1.2 JPI 54%R -54

NEXT DAM:  
 AVONLEA D JUDE KARMELE 94%  
 4-06 305 2 19730 4.3 847 3.5 686 92DCR 2305C  
 NOMINATED ALL-CANADIAN FALL YEARLING, 1999  
 JUNIOR ALL AMERICAN SENIOR TWO-YEAR-OLD, 2000  
 JUNIOR ALL AMERICAN FOUR-YEAR-OLD, 2002  
 3RD SENIOR TWO-YEAR-OLD, 2000 ALL-AMERICAN SHOW  
 SIRE: CURTSEY DUNCAN JUDE-ET GJPI -91 1%ILE

4TH DAM:  
 AVONLEA JUNO KERSEY-ET GP 80 (CAN)  
 6-02 305 2 15982 4.3 684 3.8 615 CAN 1950C

ALL LYNNS LOUIE VALENTINO-ET  
 USA 116279413 GT50K BBR 100 JH1C JH2F 7JE1038  
 CDCB GPTA 08/01/2018 15613DAUS 1801HRDS 12%RIP  
 99%R 805M -0.08% 22F 41%ILE  
 99%R -0.02% 25P 290CM\$ 288NM\$ 285FM\$ 170GM\$  
 4.0PL -2.5DPR -3.2CCR 0.5HCR 2.99SCS  
 AJCA 08/01/2018 7330DAUS  
 GPTAT 99%R 1.9 GJUI 18.0 GJPI 99%R 79  
 JARS OF CLAY IATOLA 16710 2751 87%  
 USA 067142751 GT50K BBR 100 JH1F JH2F  
 DHIA HERD # 35-57-1394 CONTROL # 2751  
 2-03 305 3 20230 4.6 924 3.6 727 92DCR 2485C  
 305 2X ME AVG 1L 21994M 1031F 814P 2778C  
 PPA 774M 31F 39P / YD 275M 19F 22P  
 CDCB GPTA 08/01/2018 1RECS 88%R 48%ILE  
 494M 19F 20P 160CM\$ 153NM\$ 138FM\$ 103GM\$  
 1.0PL -1.4DPR -1.2CCR 1.3HCR 3.09SCS  
 AJCA 08/01/2018 GPTAT 85%R 0.6 GJUI -0.2 GJPI 84%R 45

FOREST GLEN AVERY ACTION-ET  
 USA 111023978 GT HD BBR 100 JH1F JH2F 7JE590  
 CDCB GPTA 08/01/2018 23906DAUS 2798HRDS 4%RIP  
 99%R -326M -0.02% -19F 11%ILE  
 99%R 0.00% -12P 29CM\$ 32NM\$ 40FM\$ 42GM\$  
 2.7PL 1.1DPR 0.9CCR 3.1HCR 3.00SCS  
 AJCA 08/01/2018 12183DAUS  
 GPTAT 99%R 1.3 GJUI 15.9 GJPI 99%R 17

RATLIFF RES KANDI-ET 82%  
 USA 116544254 GT TATTOO J1 / J1  
 DHIA HERD # 48-80-0030 CONTROL # 111  
 2-05 185 2 7860 4.7 367 3.7 291 86DCR 990C  
 305 2X ME AVG 1L 13781M 646F 524P 1761C  
 PPA -3204M -167F -112P / YD -2259M -128F -81P  
 CDCB PTA 08/01/2018 3RECS 62%R 0%ILE  
 -798M -50F -29P -350CM\$ -338NM\$ -315FM\$ -289GM\$  
 -0.6PL 0.4DPR 1.2CCR 1.3HCR 3.18SCS  
 AJCA 08/01/2018 PTAT 54%R -0.1 JUI -3.3 JPI 54%R-108  
 SIRE: RAPID BAY RESSURECTION-ET GJPI -36 5%ILE

SISTER(S):  
 RENN KANDIE OF RATLIFF 95%  
 7-04 365 3 34997 4.1 1447 3.6 1262 DHIR 4067C  
 RATLIFF F PRIZE KANSAS-ET 95%  
 7-04 305 2 22610 4.5 1010 3.5 788 96DCR 2706C  
 RATLIFF CR KLASSIC 90%  
 4-03 253 2 19510 4.2 819 3.6 695 88DCR 2274C  
 RATLIFF F PRIZE KIRBY-ET 90%  
 4-02 305 2 19970 4.6 916 3.7 731 95DCR 2479C  
 RATLIFF F PRIZE KAY-ET 93%  
 5-09 305 2 20330 4.6 928 3.7 746 102DCR 2519C  
 RATLIFF F PRIZE KAYLA-ET 90%  
 5-01 305 3 22220 4.1 909 3.6 808 99DCR 2576C  
 RATLIFF SAMBO KARLA-ET 93%  
 3-04 269 2 14520 4.8 697 3.7 532 93DCR 1840C  
 RATLIFF SAMBO KALLIE-ET 91%  
 2-10 305 2 20130 4.3 870 3.7 751 95DCR 2435C  
 RATLIFF SAMBO KRISTA-ET 90%  
 1-10 305 2 19650 4.6 904 3.7 730 92DCR 2459C  
 RATLIFF SAMBO KRISTY-ET 90%  
 2-00 255 2 14810 4.3 640 3.5 517 91DCR 1740C  
 RATLIFF RENN KOOKIE-ET 91%  
 2-11 249 2 15170 4.9 737 3.8 581 92DCR 1986C  
 RATLIFF AMEDEO KRISSEY-ET 90%  
 2-11 305 2 19060 4.6 882 3.8 724 94DCR 2417C  
 RATLIFF REN KENDRA-ET 95%  
 6-11 305 2 21760 5.0 1096 3.5 755 95DCR 2609C  
 RATLIFF SAMBO KATLYN-ET 92%  
 6-07 305 2 21920 3.6 785 3.5 777 97DCR 2335C  
 RATLIFF RENN KIWI-ET 93%  
 2-06 245 2 14430 4.5 653 3.6 523 89DCR 1770C  
 RATLIFF AMEDEO KELLI-ET 90%  
 2-00 305 2 13200 4.7 620 3.6 476 93DCR 1646C  
 RATLIFF AMEDEO KUPID-ET 90%  
 RATLIFF AMEDEO KACIE-ET 92%  
 RATLIFF GOVERNOR KELBY-ET 90%  
 2-11 277 2 16670 5.4 893 3.5 583 93DCR 2015C  
 RATLIFF VERIFY KAMRY-ET 91%  
 3-01 303 2 18240 5.6 1027 3.6 653 95DCR 2257C  
 RATLIFF SOCRATES KARAMAC-ET 91%  
 1-10 305 2 15830 4.8 763 3.7 581 95DCR 2009C  
 RATLIFF MINISTER KRISTIN-ET 90%  
 4-01 260 2 18160 4.9 893 3.7 673 94DCR 2328C  
 RATLIFF MINISTER KRISTAL-ET 93%  
 5-08 305 2 12370 5.5 683 3.9 484 78DCR 1675C  
 RATLIFF MINISTER KRISTY-ET 91%  
 2-11 305 2 18590 4.5 839 3.7 681 93DCR 2287C  
 RATLIFF ACTION KAMEO-ET 90%  
 2-05 305 2 14990 4.5 675 3.8 573 91DCR 1876C  
 RATLIFF ACTION KUTIE-ET 90%  
 5-06 245 2 19130 4.9 929 3.5 673 94DCR 2326C

# LOT 16012 ILLINI MILES FREEBY JE840003135138717

BORN 07/10/2016 PO  
 FEMALE EFI 7.7% AMERICAN ID 16012 / 16012

PA -192M 15F OP  
 41CM\$ 33NM\$ 14FM\$  
 -0.5PL -2.8DPR -3.0CCR -1.7HCR 3.06SCS  
 PA TYPE 1.1 JPI 37%R 4  
 ST SR DF RA RW RL FA FU  
 0.2 0.2 0.8 L0.1 0.0 S0.3 S0.4 1.0  
 RH RUW UC UD TP TL RTR RTS  
 1.1 0.6 0.7 S0.5 C0.5 L0.6

SELLING FRESH AND OPEN

SIRE:  
 THREE VALLEYS COUNTRY MILES-ET  
 USA 115089482 GT50K BBR 100 JH1F JH2F 7JE886  
 CDCB GPTA 08/01/2018 5990DAUS 807HRDS 10%RIP  
 99%R 170M 0.10% 27F 15%ILE  
 99%R 0.01% 9P 103CM\$ 98NM\$ 86FM\$ -26GM\$  
 0.1PL 0.5LIV -4.2DPR -4.6CCR -4.2HCR 3.05SCS  
 AJCA 08/01/2018 1920DAUS  
 GPTAT 99%R 1.0 GJUI 9.6 GJPI 99%R 15

DAM:  
 ILLINI TBONE FREEED  
 USA 070540315  
 TATTOO UI8954 / UI8954  
 DHIA HERD # 33-25-0010 CONTROL # 8954  
 2-00 305 3 17430 5.0 873 3.6 628 104DCR 2171C  
 3-03 287 2 15140 5.0 753 4.0 600 104DCR 2039C  
 305 2X ME AVG 3L 17083M 873F 645P 2214C  
 2-05 82% 3-08 82%  
 ST SR DF RA RW RL FA FU RH RUW UC UD TP TL RTR RTS  
 34 33 33 32 33 37 14 24 35 38 33 28 28 36 38 36  
 PPA -2485M -45F -60P / YD -1514M -11F -30P  
 CDCB PTA 08/01/2018 3RECS 57%R 13%ILE  
 -554M 2F -9P -22CM\$ -33NM\$ -58FM\$ -48GM\$  
 -1.1PL 0.0LIV -1.3DPR -1.3CCR 0.9HCR 3.06SCS  
 AJCA 08/01/2018 PTAT 45%R 1.1 JUI 10.2 JPI 50%R -8

STORM VIEW DAIRY OWNER  
 SHOBNONIER, IL  
 UNIVERSITY OF ILLINOIS BREEDER  
 URBANA, IL

BW COUNTRY-ET  
 USA 110834238 GT50K BBR 100 JH1C JH2F 200JE989  
 CDCB GPTA 08/01/2018 7008DAUS 1180HRDS 4%RIP  
 99%R 256M -0.08% -4F 10%ILE  
 99%R -0.04% 2P 18CM\$ 29NM\$ 50FM\$ 50GM\$  
 0.9PL 0.8LIV 0.9DPR 1.7CCR 2.9HCR 3.06SCS  
 AJCA 08/01/2018 3791DAUS  
 GPTAT 99%R 0.5 GJUI -4.5 GJPI 99%R 7  
 SUNSET CANYON CENTURION MAID 91%  
 USA 113293104 GT50K BBR 100 JH1F JH2F  
 TATTOO / C242  
 DHIA HERD # 92-23-0635 CONTROL # 242  
 1-09 305 2 20160 5.4 1097 3.6 728 95DCR 2517C  
 365 2 23546 5.6 1309 3.7 868 DHIR 3003C  
 3-07 305 2 25190 6.1 1537 3.5 883 100DCR 3052C  
 305 2X ME AVG 3L 20412M 1160F 723P 2499C  
 PPA 1496M 184F 74P / YD 528M 134F 49P  
 CDCB GPTA 09/04/2018 3RECS 94%R 39%ILE  
 -41M 36F 13P 143CM\$ 121NM\$ 71FM\$ 18GM\$  
 -1.2PL 0.0LIV -3.8DPR -3.6CCR -2.9HCR 3.01SCS  
 AJCA 09/04/2018 GPTAT 90%R 0.4 GJUI 0.8 GJPI 90%R 27

RICHIES JACE TBONE A364  
 USA 113672851 GT50K BBR 100 JH1F JH2F 7JE1000  
 CDCB GPTA 08/01/2018 19938DAUS 1842HRDS 4%RIP  
 99%R -169M 0.20% 31F 17%ILE  
 99%R 0.10% 14P 155CM\$ 127NM\$ 63FM\$ 93GM\$  
 -1.0PL -1.6LIV -1.6DPR -1.3CCR 1.9HCR 3.12SCS  
 AJCA 08/01/2018 11085DAUS  
 GPTAT 99%R 1.0 GJUI 6.1 GJPI 99%R 41

ILLINI ACTION FREEEEDA-ET 91%  
 USA 062425284  
 TATTOO UI8338 / UI8338  
 DHIA HERD # 33-09-0003 CONTROL # 8338  
 2-02 305 3 18180 4.8 873 3.4 617 99DCR 2131C  
 3-04 305 3 19710 5.4 1060 3.4 677 103DCR V 2339C  
 4-06 305 3 20280 5.3 1067 3.5 716 104DCR 2475C  
 5-08 305 3 18870 4.3 811 3.4 644 104DCR 2188C  
 305 2X ME AVG 4L 17700M 901F 628P 2167C  
 PPA -1624M -57F -77P / YD -749M -5F -32P  
 CDCB PTA 08/01/2018 4RECS 63%R 13%ILE  
 -561M -8F -20P -27CM\$ -24NM\$ -16FM\$ -21GM\$  
 0.5PL 1.5LIV 0.0DPR -0.4CCR 0.6HCR 2.91SCS  
 AJCA 08/01/2018 PTAT 44%R 1.1 JUI 13.6 JPI 54%R -6  
 SIRE: FOREST GLEN AVERY ACTION-ET GJPI 17 11%ILE

SISTER(S):  
 ILLINI ACTION FREEEEDA-ET 90%  
 8-06 305 2 20070 4.6 914 3.5 693 92DCR 2395C  
 NEXT DAM:  
 ILLINI FREEDOM FRED A 90%  
 3-11 305 2 16610 6.3 1045 3.8 623 100DCR V 2155C  
 SIRE: MOLLY BROOK GLNWOOD FREEDOM {6}-ET GJPI -128 0%ILE  
 4TH DAM:  
 ILLINI THOMAS FRED A 89%  
 7-02 305 2 25660 5.2 1342 3.7 957 100DCR V 3311C



WF COUNCILLER ANAKORNIKOVA-ET, E-93%  
FOURTH DAM OF LOT 16013



GIPRAT REN ANASTASIA-ET, E-95%  
FIFTH DAM OF LOT 16013

## LOT 16013 RATLIFF LEXICON MARIA JE840003135138718

BORN 07/19/2016 P1  
FEMALE EFI 7.1% AMERICAN ID 16013 / 16013  
PA -173M 9F 3P  
109CM\$ 96NM\$ 67FM\$  
1.4PL -0.3DPR -0.3CCR 0.3HCR 2.95SCS  
PA TYPE 1.1 JPI 36%R 31  
ST SR DF RA RW RL FA FU  
0.6 0.8 0.2 0.2 0.3 50.3 50.2 1.2  
RH RUW UC UD TP TL RTR RTS  
0.9 0.2 0.8 50.6 0.8 0.5

SELLING FRESH AND OPEN

SISTER(S):  
STORM VIEW CHROME MOANA  
SELLING AS LOT 17033

SIRE:  
DUTCH HOLLOW LEXICON-P  
USA 115479865 GT50K BBR 100 JH1F JH2F 1JE700  
CDCB GPTA 08/01/2018 3209DAUS 400HRDS 20%RIP  
99%R 620M 0.02% 33F 40%ILE  
99%R 0.02% 27P 302CM\$ 284NM\$ 248FM\$ 204GM\$  
1.9PL 0.9LIV -1.5DPR -1.9CCR -1.7HCR 2.80SCS  
AJCA 08/01/2018 1166DAUS  
GPTAT 99%R 1.3 GJUI 15.5 GJPI 97%R 92

DAM:  
SHERONA ACTION MONA  
USA 118704410  
TATTOO / SH63  
DHIA HERD # 33-25-0010 CONTROL # 63  
1-11 305 2 15350 6.4 987 4.0 607 94DCR 2101C  
3-01 301 2 16890 6.3 1066 4.2 716 55DCR 2481C  
4-00 266 2 15840 5.8 919 3.9 622 96DCR 2153C  
305 2X ME AVG 3L 19688M 1197F 788P 2728C  
2-01 86% 3-08 90% 4-03 91%  
ST SR DF RA RW RL FA FU RH RUW UC UD TP TL RTR RTS  
43 42 40 28 37 26 23 42 46 33 29 22 36 29 33 45  
PPA -2403M -24F -42P / YD -2553M -21F -49P  
CDCB PTA 08/01/2018 2RECS 53%R 8%ILE  
-965M -16F -22P -84CM\$ -93NM\$ -114FM\$ -65GM\$  
0.8PL 1.6LIV 0.9DPR 1.3CCR 2.2HCR 3.10SCS  
AJCA 08/01/2018 PTAT 46%R 0.8 JUI 7.6 JPI 47%R -30  
SELLING AS LOT 63

STORM VIEW DAIRY OWNER  
SHOBONIER, IL  
RON & CHRISTY RATLIFF, TRUSTEE BREEDER  
GARNETT, KS

WOODSTOCK LEXINGTON-ET  
USA 112012496 GT50K BBR 100 JH1C JH2F 29JE3314  
CDCB GPTA 08/01/2018 7314DAUS 943HRDS 5%RIP  
99%R -374M 0.17% 15F 14%ILE  
99%R 0.07% 0P 91CM\$ 73NM\$ 33FM\$ 62GM\$  
-1.1PL 1.2LIV -0.3DPR -1.3CCR -0.5HCR 2.99SCS  
AJCA 08/01/2018 2332DAUS  
GPTAT 99%R 0.3 GJUI -0.5 GJPI 99%R 19  
DUTCH HOLLOW REBEL DIVA-P 92%  
USA 114536516 GT8K BBR 100 JH1F JH2F  
TATTOO E085 / E085  
DHIA HERD # 21-10-0357 CONTROL # 3085  
4-06 305 3 24340 5.0 1226 3.5 852 102DCR 2945C  
5-07 305 3 23920 5.4 1299 3.6 854 102DCR 2952C  
8-06 305 3 28250 5.4 1529 3.2 906 102DCR 3127C  
10-07 305 3 24060 5.5 1315 3.4 825 102DCR 2850C  
305 2X ME AVG 6L 20036M 1082F 710P 2453C  
PPA 1903M 146F 74P / YD 1609M 105F 63P  
CDCB GPTA 09/04/2018 4RECS 89%R 98%ILE  
732M 48F 29P 432CM\$ 413NM\$ 378FM\$ 303GM\$  
4.9PL 1.8LIV -1.3DPR -2.3CCR -1.1HCR 2.67SCS  
AJCA 09/04/2018 GPTAT 85%R 0.6 GJUI 8.7 GJPI 85%R 125

FOREST GLEN AVERY ACTION-ET  
USA 111023978 GTHD BBR 100 JH1F JH2F 7JE590  
CDCB GPTA 08/01/2018 23906DAUS 2798HRDS 4%RIP  
99%R -326M -0.02% -19F 11%ILE  
99%R 0.00% -12P 29CM\$ 32NM\$ 40FM\$ 42GM\$  
2.7PL 4.0LIV 1.1DPR 0.9CCR 3.1HCR 3.00SCS  
AJCA 08/01/2018 12183DAUS  
GPTAT 99%R 1.3 GJUI 15.9 GJPI 99%R 17  
SHERONA GOVERNOR MILEY 90%  
USA 117249077  
TATTOO / SH52  
DHIA HERD # 33-61-0583 CONTROL # 208  
2-11 305 2 12840 5.9 763 4.2 537 76DCR 1860C  
3-10 305 2 13630 6.0 814 4.1 565 96DCR 1957C  
4-09 305 2 15570 6.6 1020 3.9 610 95DCR 2111C  
5-10 305 2 12260 5.3 653 4.0 492 94DCR 1703C  
305 2X ME AVG 4L 14270M 852F 578P 2000C  
PPA -2551M -24F -52P / YD -2450M -43F -63P  
CDCB PTA 08/01/2018 4RECS 55%R 3%ILE  
-1186M -23F -32P -205CM\$ -207NM\$ -216FM\$ -165GM\$  
-0.8PL -0.8LIV 0.3DPR 1.3CCR 1.3HCR 3.15SCS  
AJCA 08/01/2018 PTAT 37%R 0.4 JUI 6.7 JPI 49%R -72  
SIRE: GRIFFENS GOVERNOR-ET GJPI -52 3%ILE

NEXT DAM:  
SHERONA ELITE MIRACLE  
SIRE: SHERONA CENTURIAN ELITE JPI -82 1%ILE

4TH DAM:  
WF COUNCILLER ANAKORNIKOVA-ET 93%  
4-06 303 2 20343 4.2 857 3.8 770 97DCR 2442C  
BEST UDDER, 2008 CENTRAL NATIONAL  
KINGSMILL FARM INTERNATIONAL FUTURITY WINNER, 2008  
7TH THREE-YEAR-OLD, 2008 CENTRAL NATIONAL



# LOT 16014 STORMVIEW APPLEJACK NAVALTY JE840003135138719

BORN 07/21/2016 P1  
 FEMALE EFI 7.7% AMERICAN ID 16014 / 16014

PA -27M 5F 4P  
 33CM\$ 30NM\$ 19FM\$  
 -0.6PL 1.4DPR 1.8CCR 1.2HCR 3.20SCS  
 PA TYPE 0.4 JPI 37R 15  
 ST SR DF RA RW RL FA FU  
 0.7 -0.7 0.4 H0.3 -0.1 P0.4 S0.3 0.1  
 RH RUW UC UD TP TL RTR RTS  
 0.6 0.1 -0.3 S1.1 W0.1 S0.2

FRESH: 07/26/2018  
 SELLING OPEN  
 39.8 LBS. MILK ON AUGUST TEST  
 SCCS: 2.5

DAUGHTER(S):  
 STORMVIEW DISCO NATASHA  
 SELLING AS LOT 18042

SIRE:  
 STEINHAUERS IATOLA APPLEJACK  
 USA 115488982 GT50K BBR 100 JH1F JH2F 11JE968  
 CDCB GPTA 08/01/2018 2929DAUS 394HRDS 10%RIP  
 99%R -302M 0.11% 7F 8%ILE  
 99%R 0.06% 1P 17CM\$ 8NM\$ -17FM\$ 94GM\$  
 -1.4PL -4.2LIV 2.1DPR 2.9CCR 2.1HCR 3.34SCS  
 AJCA 08/01/2018 1514DAUS  
 GPTAT 99%R 1.5 GJUI 17.4 GJPI 98%R 16

DAM:  
 JKP PROFIT NOVA  
 USA 118354503  
 TATTOO J34 / J34  
 DHIA HERD # 33-25-0010 CONTROL # 9060  
 2-09 224 2 12690 4.7 598 3.5 450 90DCR 1555C  
 3-08 305 2 18760 4.4 821 3.7 700 98DCR 2286C  
 305 2X ME AVG 2L 19846M 883F 714P 2394C

3-01 77% 4-03 82%  
 ST SR DF RA RW RL FA FU RH RUW UC UD TP TL RTR RTS  
 43 44 35 23 46 21 27 23 34 43 21 17 23 22 26 32  
 PPA -305M -13F -15P / YD 182M 0F 3P  
 CDCB PTA 08/01/2018 2RECS 57%R 23%ILE  
 248M 3F 7P 49CM\$ 51NM\$ 54FM\$ 59GM\$  
 0.3PL 0.5LIV 0.6DPR 0.6CCR 0.2HCR 3.06SCS  
 AJCA 08/01/2018 PTAT 48%R -0.7 JUI -6.2 JPI 49%R 13

SISTER(S):  
 JKP MARVEL LYRA 88%  
 3-02 305 2 25140 5.0 1259 3.8 953 98DCR 3297C

STORM VIEW DAIRY BREEDER & OWNER  
 SHOBONIER, IL

SC GOLD DUST PARAMOUNT IATOLA-ET  
 USA 112118277 GTHD BBR 100 JH1F JH2F 29JE3301  
 CDCB GPTA 08/01/2018 18378DAUS 2544HRDS 6%RIP  
 99%R -295M 0.10% 6F 11%ILE  
 99%R 0.04% -2P 60CM\$ 48NM\$ 23FM\$ 54GM\$  
 0.6PL -2.1LIV 0.1DPR -0.1CCR 0.0HCR 2.97SCS  
 AJCA 08/01/2018 9574DAUS  
 GPTAT 99%R 1.3 GJUI 13.1 GJPI 99%R 20  
 STEINHAUERS H MARK APPLEPIE 92%  
 USA 113506044 GT50K BBR 100 JH1F JH2F  
 TATTOO S42 / S42  
 DHIA HERD # 35-59-1096 CONTROL # 42  
 3-04 278 2 18020 5.1 927 3.7 664 94DCR 2296C  
 4-03 305 2 23540 4.7 1117 3.8 888 94DCR 3020C  
 5-03 305 2 20350 4.6 926 3.6 729 98DCR 2491C  
 6-03 305 2 17130 4.6 796 3.7 628 98DCR 2144C  
 305 2X ME AVG 5L 21394M 1022F 786P 2698C  
 PPA -22M 37F 19P / YD 64M 35F 20P  
 CDCB GPTA 09/04/2018 5RECS 90%R 23%ILE  
 -124M 1F -1P 50CM\$ 49NM\$ 45FM\$ 109GM\$  
 0.7PL -2.5LIV 2.1DPR 2.4CCR 0.0HCR 3.16SCS  
 AJCA 09/04/2018 GPTAT 88%R 1.4 GJUI 20.5 GJPI 85%R 25

WAUNAKEE ARTIST PROFIT  
 USA 066857879 GT50K BBR 100 JH1F JH2F 11JE1052  
 CDCB GPTA 08/01/2018 1888DAUS 81HRDS 1%RIP  
 99%R 588M -0.15% -2F 17%ILE  
 99%R -0.06% 9P 137CM\$ 150NM\$ 181FM\$ 187GM\$  
 2.5PL 2.2LIV 2.6DPR 2.5CCR 0.8HCR 3.00SCS  
 AJCA 08/01/2018 948DAUS  
 GPTAT 99%R -0.2 GJUI -1.1 GJPI 97%R 48

JKI BLACKSTONE STAR POLARIS-ET 75%  
 USA 116581530  
 TATTOO F1 / F1  
 DHIA HERD # 35-36-1359 CONTROL # 311  
 2-07 305 2 18490 5.2 958 3.7 692 97DCR 2394C  
 3-09 305 2 19890 5.4 1071 3.9 775 102DCR 2682C  
 305 2X ME AVG 3L 19934M 998F 775P 2615C  
 PPA -493M 32F 0P / YD -270M 35F 9P  
 CDCB PTA 08/01/2018 3RECS 63%R 16%ILE  
 -178M 13F 5P 11CM\$ -2NM\$ -35FM\$ -24GM\$  
 -1.4PL -1.3LIV -1.3DPR -1.1CCR -0.4HCR 3.14SCS  
 AJCA 08/01/2018 PTAT 55%R -0.4 JUI -4.6 JPI 55%R -5  
 SIRE: LENCREST BLACKSTONE-ET GJPI -9 6%ILE

SISTER(S):  
 JKP PROMISE BETELGEUSE 80%  
 4-03 305 2 19030 5.4 1030 3.8 732 102DCR 2533C  
 JKP BLACKSTONE VEGA-ET 90%  
 6-01 305 2 23400 4.2 991 3.7 867 98DCR 2790C  
 SELLING AS LOT 9013

NEXT DAM:  
 JKP PARAMOUNT STAR 87%  
 6-08 305 2 26370 4.6 1208 3.3 876 98DCR 3025C  
 SIRE: ROCK ELLA PARAMOUNT-ET GJPI 8 9%ILE

4TH DAM:  
 FUNK FLAVOR SNOWPEA 83%  
 5-04 305 2 22300 4.8 1063 3.6 810 93DCR 2801C



MAPLE LAWN ILL LEGEND THYME-ET, E-93%  
FOURTH DAM OF LOT 16015

**LOT 16015 ILLINI LEGAL TERESIA JE840003135138720**

BORN 08/07/2016 P1  
FEMALE EFI 8.3% AMERICAN ID 16015 / 16015

PA -2M -8F 3P  
76CM\$ 70NM\$ 59FM\$  
2.4PL 1.0DPR 1.7CCR 2.2HCR 2.92SCS  
PA TYPE 0.2 JPI 37R 37  
ST SR DF RA RW RL FA FU  
-0.3 -0.4 -0.5 L0.1 -0.6 S0.3 S0.1 0.8  
RH RUW UC UD TP TL RTR RTS  
-0.1 -0.6 0.0 S2.0 C0.9 S0.7

FRESH: 07/17/2018  
SELLING OPEN

16.7 LBS. MILK ON AUGUST TEST  
SCCS: 5.7

SISTER(S):  
ILLINI LEGAL TETHYMES 81%  
1-11 301 2 15720 5.1 807 3.9 609 97DCR 2108C  
SELLING AS LOT 9359  
STORMVIEW WILDCAT TREANA  
SELLING AS LOT 17075

SIRE:  
TOLLENAARS IMPULS LEGAL 233-ET  
USA 061929249 GTHD BBR 100 JH1C JH2F 29JE3506  
CDCB GPTA 08/01/2018 12415DAUS 1359HRDS 7%RIP  
99%R 392M -0.06% 6F 17%ILE  
99%R 0.01% 17P 174CM\$ 165NM\$ 147FM\$ 169GM\$  
2.0PL 0.5LIV 0.7DPR 1.6CCR 3.5HCR 3.01SCS  
AJCA 08/01/2018 5601DAUS  
GPTAT 99%R 0.8 GJUI 17.1 GJPI 99%R 70

DAM:  
ILLINI PRIMO TETHYME  
USA 070540334  
TATTOO UI8973 / UI8973  
DHIA HERD # 33-25-0010 CONTROL # 8973  
2-03 305 3 13490 4.8 652 3.7 496 104DCR 1715C  
3-03 227 2 12020 5.1 611 4.1 489 101DCR 1658C  
4-03 284 2 17430 4.9 853 3.9 682 98DCR 2312C  
305 2X ME AVG 4L 15880M 774F 607P 2075C  
2-10 73% 3-07 73% 4-09 80%  
ST SR DF RA RW RL FA FU RH RUW UC UD TP TL RTR RTS  
38 43 27 47 27 25 29 33 43 36 15 22 34 27 27 34  
PPA -2902M -108F -81P / YD -1464M -64F -42P  
CDCB PTA 08/01/2018 4RECS 56%R 13%ILE  
-395M -22F -12P -22CM\$ -26NM\$ -30FM\$ -9GM\$  
2.7PL 1.5LIV 1.2DPR 1.7CCR 0.8HCR 2.83SCS  
AJCA 08/01/2018 PTAT 45%R -0.4 JUI 9.5 JPI 48%R 4

SISTER(S):  
ILLINI DELUXE THYMES 91%  
7-08 305 2 20040 4.6 916 3.6 720 98DCR 2463C

STORM VIEW DAIRY OWNER  
SHOBONIER, IL  
UNIVERSITY OF ILLINOIS BREEDER  
URBANA, IL

ISDK Q IMPULS  
JEDNK000000301592 GTHD BBR 100 JH1F JH2F 236JE3  
CDCB GPTA 08/01/2018 32050DAUS 3064HRDS 3%RIP  
99%R 43M 0.17% 35F 30%ILE  
99%R 0.11% 24P 278CM\$ 244NM\$ 166FM\$ 254GM\$  
0.6PL -0.6LIV 1.2DPR 1.9CCR 0.3HCR 3.09SCS  
AJCA 08/01/2018 17673DAUS  
GPTAT 99%R -0.4 GJUI -2.6 GJPI 99%R 77

WOODSTOCK LEMVIG LINDY 90%  
USA 111360167  
TATTOO W505 / W505  
DHIA HERD # 93-34-0279 CONTROL # 4505  
1-11 305 2 15040 4.9 736 3.9 586 100DCR 1992C  
3-01 305 2 21290 4.6 989 3.8 802 89DCR 2696C  
305 2X ME AVG 2L 20374M 964F 784P 2632C  
PPA -1814M -24F -11P / YD -1585M -20F -9P  
CDCB PTA 08/01/2018 2RECS 77%R 17%ILE  
-334M -8F -2P 23CM\$ 10NM\$ -19FM\$ 17GM\$  
0.7PL -0.3LIV 0.0DPR 0.4CCR 2.2HCR 2.98SCS  
AJCA 08/01/2018 PTAT 70%R 0.7 JUI 16.3 JPI 72%R 20

JO-GEP PARAMOUNT PRIMO  
USA 067004015 GT50K BBR 100 JH1C JH2F 29JE3461  
CDCB GPTA 08/01/2018 716DAUS 119HRDS 14%RIP  
99%R 679M -0.12% 7F 20%ILE  
99%R -0.03% 18P 188CM\$ 188NM\$ 191FM\$ 158GM\$  
2.4PL 1.1LIV -0.1DPR 0.2CCR 0.6HCR 2.84SCS  
AJCA 08/01/2018 269DAUS  
GPTAT 96%R 0.9 GJUI 13.6 GJPI 96%R 68

ILLINI PITINO TEA THYME-ET 91%  
USA 111636440  
TATTOO UI7311 / UI7311  
DHIA HERD # 33-09-0003 CONTROL # 7311  
2-00 304 2 16610 4.6 768 3.4 572 96DCR 1976C  
3-00 303 2 16690 4.5 749 3.5 590 97DCR 2015C  
4-00 305 2 17400 4.6 802 3.5 608 96DCR 2101C  
5-01 305 2 17910 4.7 839 3.4 614 96DCR 2121C  
6-01 305 2 13840 4.5 626 3.7 514 100DCR V 1715C  
7-02 305 3 19620 4.6 898 3.4 674 102DCR 2329C  
8-07 305 3 25090 3.8 958 3.2 807 101DCR V 2647C  
9-10 305 3 16260 4.1 671 3.3 542 101DCR V 1823C  
11-09 191 3 15660 3.9 609 3.1 488 96DCR 1647C  
305 2X ME AVG 9L 18681M 828F 642P 2189C  
PPA -906M -84F -42P / YD -1729M -88F -57P  
CDCB PTA 08/01/2018 5RECS 61%R 4%ILE  
-1017M -45F -32P -187CM\$ -188NM\$ -187FM\$ -149GM\$  
2.3PL 2.0LIV 1.5DPR 1.8CCR 1.0HCR 2.85SCS  
AJCA 08/01/2018 PTAT 52%R -0.6 JUI 10.1 JPI 53%R -48  
SIRE: ALTHEAS LES PITINO AL-TOP-ET GJPI -79 1%ILE

SISTER(S):  
ILLINI CHIEF THYME 82%  
4-05 305 2 17560 5.6 984 3.8 664 93DCR 2297C  
ILLINI PITINO THYME-ET 91%  
7-02 305 2 23470 5.3 1236 3.5 828 100DCR 2862C  
ILLINI AT PITINO THYME-ET 83%  
2-03 291 2 16480 5.1 847 3.5 576 96DCR 1991C

NEXT DAM:  
ILLINI BERRETTA THYME-ET 90%  
7-00 305 2 16220 5.1 826 3.7 597 94DCR 2065C  
SIRE: MASON BOOMER SOONER BERRETTA {6} GJPI -30 4%ILE

4TH DAM:  
MAPLE LAWN ILL LEGEND THYME-ET 93%  
4-09 305 2 23010 4.4 1010 3.6 825 DHIR 2682C



BUTTERFIELD BARBER PRAYER, E-90%  
GREAT-GRANDAM OF LOT 16017



BUTTERFIELD CHAMPION PRAIRIE, E-94%  
FOURTH DAM OF LOT 16017

## LOT 16017 STORMVIEW LEMONHEAD PRINCESS JE840003135138722

BORN 08/09/2016 P1  
FEMALE EFI 6.5% AMERICAN ID 16017 / 16017

PA -350M 15F 1P  
103CM\$ 86NM\$ 49FM\$  
1.7PL 0.0DPR 0.5CCR 1.2HCR 2.96SCS  
PA TYPE 1.2 JPI 32%R 31  
ST SR DF RA RW RL FA FU  
2.6 0.8 0.3 H0.1 1.1 P0.6 S0.7 1.6  
RH RUW UC UD TP TL RTR RTS  
0.6 0.3 0.6 S2.4 C1.3 L0.9

FRESH: 07/03/2018  
SELLING OPEN

BRED: 08/17/2018 DUE: 05/23/2018  
TO A LIMOUSIN BULL (7LM15)

23 LBS. MILK ON AUGUST TEST  
SCCS: 1.7

DAUGHTER(S):  
STORMVIEW CHROME PAULETTE  
SELLING AS LOT 18036

SIRE:  
STEINHAUERS SAMSON LEMONHEAD  
USA 118662185 GT80K BBR 100 JH1F JH2F 14JE670  
CDCB GPTA 08/01/2018 1369DAUS 195HRDS 82%RIP  
99%R 481M 0.16% 55F 85%ILE  
99%R 0.07% 32P 541CM\$ 507NM\$ 436FM\$ 470GM\$  
4.1PL 1.5LIV 0.8DPR 2.6CCR 2.9HCR 2.71SCS  
AJCA 08/01/2018 533DAUS  
GPTAT 98%R 1.9 GJUI 24.7 GJPI 92%R 164

DAM:  
PAGE-CREST TEQUILA PRADA  
USA 067514010  
DHIA HERD # 33-25-0010 CONTROL #  
2-04 83%  
ST SR DF RA RW RL FA FU RH RUW UC UD TP TL RTR RTS  
45 39 26 23 34 22 21 34 37 31 33 38 33 28 38 38  
PA -1182M -26F -31P  
-335CM\$ -335NM\$ -338FM\$  
-0.7PL -0.8DPR -1.6CCR -0.5HCR 3.20SCS  
PA TYPE 0.5 JPI 37%R -103

SISTER(S):  
STORM VIEW CHILI PRAISE  
SELLING AS LOT 17024

STORM VIEW DAIRY & BOWEN DAKOT OWNER  
SHOBONIER, IL  
STORM VIEW DAIRY BREEDER  
SHOBONIER, IL

DP VALENTINO SAMSON  
USA 067106977 GT50K BBR 100 JH1F JH2F 14JE576  
CDCB GPTA 08/01/2018 801DAUS 261HRDS 8%RIP  
99%R 810M 0.00% 38F 51%ILE  
99%R 0.00% 29P 348CM\$ 337NM\$ 317FM\$ 215GM\$  
2.9PL 1.6LIV -3.1DPR -2.5CCR 0.2HCR 2.87SCS  
AJCA 08/01/2018 605DAUS  
GPTAT 98%R 2.1 GJUI 23.1 GJPI 96%R 99  
STEINHAUERS RENEGADE LEMONPIE-ET 88%  
USA 117255575 GT3K BBR 100 JH1F  
TATTOO S603 / S603  
DHIA HERD # 35-59-1096 CONTROL # 603  
2-00 305 2 14420 4.9 705 4.0 572 97DCR 1923C  
3-00 305 2 15690 5.0 785 4.0 635 98DCR 2139C  
305 2X ME AVG 3L 16501M 810F 621P 2089C  
PPA -67M 50F 17P / YD -53M 41F 16P  
CDCB GPTA 09/04/2018 3RECS 86%R 80%ILE  
216M 31F 19P 283CM\$ 263NM\$ 218FM\$ 289GM\$  
0.9PL -0.8LIV 1.8DPR 2.0CCR 0.8HCR 2.98SCS  
AJCA 09/04/2018 GPTAT 82%R 1.4 GJUI 16.7 GJPI 79%R 91

TOWER VUE PRIME TEQUILA-ET  
USA 114816452 GTHD BBR 100 JH1F JH2F 76JE156  
CDCB GPTA 08/01/2018 3880DAUS 1264HRDS 12%RIP  
99%R -1420M 0.22% -28F 0%ILE  
99%R 0.09% -35P -363CM\$ -367NM\$ -382FM\$ -404GM\$  
-2.2PL -4.2LIV -3.4DPR -5.5CCR -1.9HCR 3.37SCS  
AJCA 08/01/2018 2679DAUS  
GPTAT 99%R 1.7 GJUI 25.2 GJPI 98%R -118

PAGE-CREST GUAPO PRAYER-ET 90%  
USA 116480334  
TATTOO P323 / P323  
DHIA HERD # 33-25-0010 CONTROL # 9003  
2-06 305 2 15400 5.0 776 3.7 572 94DCR 1978C  
3-08 305 2 13080 4.4 582 3.8 497 91DCR 1622C  
4-09 292 2 14680 5.0 735 4.0 580 93DCR 1982C  
5-09 297 2 14850 4.9 733 3.7 547 98DCR 1892C  
6-10 305 2 20500 5.0 1030 3.6 739 97DCR 2555C  
305 2X ME AVG 5L 16684M 804F 617P 2104C  
PPA -2290M -83F -67P / YD -2489M -95F -78P  
CDCB PTA 08/01/2018 5RECS 61%R 1%ILE  
-1366M -50F -43P -306CM\$ -302NM\$ -294FM\$ -234GM\$  
0.9PL 1.3LIV 1.9DPR 2.3CCR 1.0HCR 3.03SCS  
AJCA 08/01/2018 PTAT 48%R -0.2 JUI 3.2 JPI 50%R -88  
SIRE: YELLOW BRIAR HEATHS GUAPO GJPI -85 1%ILE

SISTER(S):  
PAGE-CREST IMAGE 143-ET 85%  
PAGE-CREST JW PRAYER 158 90%  
5-01 305 3 16200 4.5 722 3.6 583 95DCR 1963C  
PAGE-CREST GUAPO PRETTY-ET 91%  
5-08 305 2 18360 4.3 798 3.8 704 93DCR 2256C  
PAGE-CREST RESSURECTION 677-ET 87%

NEXT DAM:  
BUTTERFIELD BARBER PRAYER 90%  
4-04 305 3 33460 4.9 1652 3.7 1252 87DCR 4331C  
SIRE: FOREST GLEN BARBERS JOHN-ET GJPI 17 5%ILE

4TH DAM:  
BUTTERFIELD CHAMPION PRAIRIE 94%  
5-01 365 3 25073 5.0 1264 3.7 924 DHIR 3196C

# LOT 16023 STORMVIEW NITRO MEREDITH JE840003135138728

BORN 09/03/2016 P1  
 FEMALE EFI 7.9% AMERICAN ID 16023 / 16023

STORM VIEW DAIRY  
 SHOBONIER, IL BREEDER & OWNER

PA 213M 5F 6P  
 84CM\$ 87NM\$ 90FM\$  
 1.2PL 1.7DPR 1.4CCR -0.3HCR 3.08SCS  
 PA TYPE 0.3 JPI 35%R 27  
 ST SR DF RA RW RL FA FU  
 0.8 -0.5 0.1 L0.3 -0.2 S0.3 S0.3 0.1  
 RH RUW UC UD TP TL RTR RTS  
 -0.1 0.1 -0.1 S1.1 C0.1 L0.1

PF LENNOX HENDRIX  
 USA 116844046 GT50K BBR 100 JH1C JH2F 1JE768  
 CDCB GPTA 08/01/2018 2017DAUS 316HRDS 8%RIP  
 99%R 446M 0.11% 44F 69%ILE  
 99%R 0.02% 20P 462CM\$ 446NM\$ 414FM\$ 447GM\$  
 4.8PL 1.8LIV 2.8DPR 2.4CCR 0.8HCR 2.73SCS  
 AJCA 08/01/2018 682DAUS  
 GPTAT 98%R 0.3 GJUI 7.6 GJPI 98%R 136

SELLING FRESH AND OPEN

SPRING CREEK T-BONE NETTY-ET 92%  
 USA 067124500 GI BBR 100 JH1F  
 TATTOO / K500  
 DHIA HERD # 35-57-0960 CONTROL # 500  
 4-01 305 3 33460 4.2 1412 3.5 1161 93DCR 3867C  
 5-01 305 3 28710 5.2 1504 3.8 1097 95DCR 3796C  
 6-03 305 2 26300 4.8 1261 3.4 903 98DCR 3120C  
 7-07 305 2 25560 4.6 1172 3.6 921 98DCR 3151C  
 305 2X ME AVG 6L 25612M 1208F 932P 3174C  
 PPA 3088M 146F 119P / YD 1962M 93F 82P  
 CDCB GPTA 09/04/2018 5RECS 85%R 65%ILE  
 1002M 41F 40P 220CM\$ 209NM\$ 181FM\$ 148GM\$  
 -1.4PL -1.5LIV -2.1DPR -2.0CCR 0.0HCR 3.25SCS  
 AJCA 09/04/2018 GPTAT 81%R 0.4 GJUI -2.6 GJPI 79%R 59

SIRE:  
 ALL LYNNS HENDRIX NITRO  
 USA 117951556 GT50K BBR 100 JH1F JH2F 7JE1242  
 CDCB GPTA 08/01/2018 2107DAUS 358HRDS 36%RIP  
 99%R 779M -0.10% 17F 38%ILE  
 99%R 0.00% 29P 288CM\$ 281NM\$ 264FM\$ 321GM\$  
 2.9PL 0.5LIV 3.4DPR 3.1CCR -0.4HCR 3.10SCS  
 AJCA 08/01/2018 911DAUS  
 GPTAT 98%R 0.5 GJUI 10.5 GJPI 96%R 93

O.F. PARAMOUNT LEADER (TWIN)  
 USA 112909170 GT50K BBR 100 JH1F JH2F 29JE3351  
 CDCB GPTA 08/01/2018 228DAUS 87HRDS 2%RIP  
 95%R -13M -0.04% -9F 6%ILE  
 96%R -0.02% -5P -30CM\$ -25NM\$ -14FM\$ -33GM\$  
 0.3PL -0.2LIV -0.4DPR -0.8CCR -0.7HCR 2.85SCS  
 AJCA 08/01/2018 54DAUS  
 GPTAT 89%R 0.3 GJUI 4.4 GJPI 91%R 1

DAM:  
 HOKEY LEADER BELINDA 1946  
 USA 118174394  
 TATTOO J17 / J17  
 DHIA HERD # 33-25-0010 CONTROL # 9031  
 2-01 305 2 15870 5.0 795 3.6 571 93DCR 1974C  
 3-02 305 2 16460 5.3 868 3.5 581 96DCR 2008C  
 4-05 237 2 15300 4.9 753 3.4 526 94DCR 1817C  
 305 2X ME AVG 3L 18779M 941F 661P 2283C  
 2-04 84% 3-08 86%  
 ST SR DF RA RW RL FA FU RH RUW UC UD TP TL RTR RTS  
 32 35 31 30 38 27 26 35 35 43 28 28 33 20 36 34  
 PPA -1727M -25F -65P / YD -1134M -20F -47P  
 CDCB PTA 08/01/2018 3RECS 53%R 7%ILE  
 -353M -8F -17P -120CM\$ -108NM\$ -84FM\$ -95GM\$  
 -0.6PL -0.4LIV 0.0DPR -0.4CCR -0.2HCR 3.05SCS  
 AJCA 08/01/2018 PTAT 45%R 0.1 JUI -2.0 JPI 45%R -39

BREEZY HILL SCEPTOR BERYL 79%  
 USA 115885930  
 TATTOO / G429  
 DHIA HERD # 35-36-1363 CONTROL # 400  
 2-01 261 2 13280 5.3 709 3.8 499 94DCR 1726C  
 3-02 204 2 13720 5.3 730 3.5 487 93DCR 1683C  
 305 2X ME AVG 2L 18664M 991F 688P 2381C  
 PPA -1235M -20F -53P / YD -773M -15F -37P  
 CDCB PTA 08/01/2018 4RECS 57%R 6%ILE  
 -342M -9F -16P -139CM\$ -128NM\$ -105FM\$ -94GM\$  
 -1.1PL -0.7LIV 0.6DPR 0.3CCR 0.2HCR 3.10SCS  
 AJCA 08/01/2018 PTAT 47%R -0.4 JUI -9.3 JPI 47%R -47  
 SIRE: BREEZY HILL ARTIST SCEPTOR GJPI 4 10%ILE

NEXT DAM:  
 BREEZY HILL FUTURE BENEFIT 84%  
 5-07 305 2 16460 5.0 822 3.5 575 100DCR 1987C  
 SIRE: MOLLY BROOK BERRETTA FUTURE-ET GJPI -21 4%ILE

4TH DAM:  
 BREEZY HILL BARBER BRIANNE 76%  
 3-07 305 2 16320 3.8 622 3.6 581 99DCR 1752C



# LOT 16025 DENAULTS GRANDIOUS PENNELOPE JE840003135138730

BORN 09/12/2016 PO  
 FEMALE EFI 5.2% AMERICAN ID 16025 / 16025

PA -1333M -19F -35P  
 -134CM\$ -144NM\$ -165FM\$  
 0.8PL 1.0DPR 0.5CCR 0.3HCR 2.94SCS  
 PA TYPE 0.5 JPI 27%R -43  
 ST SR DF RA RW RL FA FU  
 0.5 0.3 -0.2 H0.7 0.5 S0.0 S0.4 1.5  
 RH RUW UC UD TP TL RTR RTS  
 0.2 -0.4 0.0 S1.6 C0.7 L0.3

SELLING FRESH AND OPEN

SISTER(S):  
 DENAULTS TWILIGHT PRECILLA 90%  
 4-00 286 2 16280 5.4 880 3.6 590 97DCR 2040C  
 STORMVIEW METALICA PUDDLE  
 SELLING AS LOT 17068

SIRE:  
 RAPID BAY GRANDIOUS  
 JECAN000105499925 GT50K BBR 100 JH1F JH2C 70JE9942  
 CDCB GPTA 08/01/2018 267DAUS 168HRDS 6%RIP  
 95%R -1358M 0.35% OF 6%ILE  
 95%R 0.11% -29P 2CM\$ -18NM\$ -61FM\$ -23GM\$  
 1.9PL 0.4LIV 0.1DPR -0.7CCR 0.8HCR 2.93SCS  
 AJCA 08/01/2018 217DAUS  
 GPTAT 93%R 1.5 GJUI 20.2 GJPI 90%R -7

DAM:  
 DENAULTS CAMDEN PAULA  
 USA 118430474  
 TATTOO / N610

6-08 80%  
 ST SR DF RA RW RL FA FU RH RUW UC UD TP TL RTR RTS  
 42 38 43 12 43 38 21 23 34 44 17 13 15 27 18 38  
 CDCB PTA 08/01/2018 ORECS 20%R 2%ILE  
 -1308M -38F -40P -270CM\$ -269NM\$ -269FM\$ -201GM\$  
 -0.4PL 0.7LIV 1.8DPR 1.6CCR -0.2HCR 2.94SCS  
 AJCA 08/01/2018 PTAT 16%R -0.5 JUI 3.3 JPI 16%R -78

STORM VIEW DAIRY OWNER  
 SHOBONIER, IL  
 DENAULT, NEIL BREEDER  
 VILLA PARK, IL

GIPRAT BELLES CONNECTION-ET  
 JECAN000010203359 70JE9957  
 CDCB PTA 08/01/2018 1178DAUS 454HRDS 3%RIP  
 98%R -1180M 0.28% -4F 7%ILE  
 98%R 0.09% -26P 5CM\$ -13NM\$ -51FM\$ 38GM\$  
 0.5PL 0.5LIV 1.9DPR 0.9CCR 1.6HCR 2.84SCS  
 AJCA 08/01/2018 770DAUS  
 GPTAT 96%R 1.5 JUI 14.7 JPI 96%R 5  
 VANDENBERG AMEDEO GORGEIOUS EX 97-3E (CAN)  
 JECAN000008252544  
 TATTOO 8252544/  
 3-01 305 2 15993 5.3 851 3.9 617 CAN 2136C  
 4-05 305 2 20804 5.8 1215 4.0 838 CAN 2902C  
 6-01 305 2 22952 5.5 1272 4.1 942 CAN 3263C  
 8-02 305 2 23278 6.0 1394 3.8 891 CAN 3084C  
 CDCB PTA 08/01/2018 ORECS 86%R 3%ILE  
 -1506M -30F -46P -221CM\$ -220NM\$ -218FM\$ -212GM\$  
 1.7PL 0.7LIV -0.1DPR -0.5CCR 1.3HCR 2.97SCS  
 AJCA 08/01/2018 PTAT 77%R 0.9 JUI 14.8 JPI 78%R -74

CENTURY ACRES MIKEYS CAMDEN  
 USA 115752339  
 PA -1504M -50F -47P  
 -325CM\$ -322NM\$ -316FM\$  
 -0.1PL 2.8DPR 2.3CCR 0.3HCR 2.98SCS  
 PA TYPE -0.9 JPI 23%R -95

DENAULTS FIRE PAULETTE  
 USA 115576991  
 TATTOO / ND12  
 CDCB PTA 08/01/2018 ORECS 22%R 4%ILE  
 -984M -27F -28P -186CM\$ -190NM\$ -198FM\$ -156GM\$  
 -0.1PL 0.6LIV 0.8DPR 0.8CCR -0.7HCR 2.91SCS  
 AJCA 08/01/2018 PTAT 20%R -0.3 JUI 0.1 JPI 20%R -55  
 SIRE: KILGUS JACE FIRE

NEXT DAM:  
 TOWNSIDE VHIS PAULA  
 SIRE: VAN HOLME IMPERIALS SATURN GJPI -21 6%ILE  
 4TH DAM:  
 CRANBROOK JUNOS PAULA 90%

# LOT 16026 STORMVIEW LEMONHEAD GABBY JE840003135138731

BORN 09/16/2016 P5  
 FEMALE EFI 7.2% AMERICAN ID 16026 / 16026

PA 18M 15F 11P  
 241CM\$ 222NM\$ 182FM\$  
 3.0PL 1.4DPR 2.8CCR 1.6HCR 2.84SCS  
 PA TYPE 1.1 JPI 35%R 76  
 ST SR DF RA RW RL FA FU  
 1.5 0.5 0.0 H0.1 0.9 P0.3 S0.8 1.3  
 RH RUW UC UD TP TL RTR RTS  
 0.5 0.1 0.3 S1.8 C0.8 L0.5

SELLING FRESH AND OPEN

**SIRE:**

STEINHAUERS SAMSON LEMONHEAD  
 USA 118662185 GT80K BBR 100 JH1F JH2F 14JE670  
 CDCB GPTA 08/01/2018 1369DAUS 195HRDS 82%RIP  
 99%R 481M 0.16% 55F 85%ILE  
 99%R 0.07% 32P 541CM\$ 507NM\$ 436FM\$ 470GM\$  
 4.1PL 1.5LIV 0.8DPR 2.6CCR 2.9HCR 2.71SCS  
 AJCA 08/01/2018 533DAUS  
 GPTAT 98%R 1.9 GJUI 24.7 GJPI 92%R 164

**DAM:**

HOKEY HIRED GUN GRACE 2013  
 USA 118193267  
 TATTOO J50 / J50  
 DHIA HERD # 33-25-0010 CONTROL # 9045  
 1-11 265 2 10430 4.5 468 3.8 392 95DCR 1293C  
 2-10 305 2 18160 4.2 760 3.5 640 97DCR 2103C  
 4-01 283 2 21690 4.5 970 3.6 774 97DCR 2624C  
 5-00 305 2 18510 4.4 819 3.5 648 98DCR 2207C  
 305 2X ME AVG 4L 20374M 876F 718P 2396C  
 2-00 86% 3-04 82% 4-06 84% 5-00 86%  
 ST SR DF RA RW RL FA FU RH RUW UC UD TP TL RTR RTS  
 25 45 33 27 34 25 27 30 39 35 25 15 35 20 45 48  
 PPA -1115M -90F -42P / YD -704M -57F -20P  
 CDCB PTA 08/01/2018 4RECS 56%R 10%ILE  
 -445M -25F -11P -59CM\$ -63NM\$ -73FM\$ -16GM\$  
 1.9PL 0.6LIV 2.0DPR 3.0CCR 0.2HCR 2.97SCS  
 AJCA 08/01/2018 PTAT 47%R 0.2 JUI 3.7 JPI 48%R -13  
 SELLING AS LOT 9045

STORM VIEW DAIRY  
 SHOBONIER, IL

BREEDER & OWNER

**DP VALENTINO SAMSON**

USA 067106977 GT50K BBR 100 JH1F JH2F 14JE576  
 CDCB GPTA 08/01/2018 801DAUS 261HRDS 8%RIP  
 99%R 810M 0.00% 38F 51%ILE  
 99%R 0.00% 29P 348CM\$ 337NM\$ 317FM\$ 215GM\$  
 2.9PL 1.6LIV -3.1DPR -2.5CCR 0.2HCR 2.87SCS  
 AJCA 08/01/2018 605DAUS  
 GPTAT 98%R 2.1 GJUI 23.1 GJPI 96%R 99

**STEINHAUERS RENEGADE LEMONPIE-ET**

88%  
 USA 117255575 GT3K BBR 100 JH1F  
 TATTOO S603 / S603  
 DHIA HERD # 35-59-1096 CONTROL # 603  
 2-00 305 2 14420 4.9 705 4.0 572 97DCR 1923C  
 3-00 305 2 15690 5.0 785 4.0 635 98DCR 2139C  
 305 2X ME AVG 3L 16501M 810F 621P 2089C  
 PPA -67M 50F 17P / YD -53M 41F 16P  
 CDCB GPTA 09/04/2018 3RECS 86%R 80%ILE  
 216M 31F 19P 283CM\$ 263NM\$ 218FM\$ 289GM\$  
 0.9PL -0.8LIV 1.8DPR 2.0CCR 0.8HCR 2.98SCS  
 AJCA 09/04/2018 GPTAT 82%R 1.4 GJUI 16.7 GJPI 79%R 91

**SV JADE HIRED GUN-ET**

USA 115093063 GT50K BBR 100 JH1F JH2F 94JE3720  
 CDCB GPTA 08/01/2018 2414DAUS 755HRDS 9%RIP  
 99%R -1251M 0.21% -20F 4%ILE  
 99%R 0.09% -28P -89CM\$ -101NM\$ -130FM\$ -20GM\$  
 1.5PL 0.0LIV 3.0DPR 3.7CCR 0.9HCR 3.15SCS  
 AJCA 08/01/2018 1517DAUS  
 GPTAT 99%R 0.8 GJUI 14.0 GJPI 98%R -30

**HOKEY RESTORE GEORGIA**

USA 116911667  
 TATTOO F48 / F48  
 DHIA HERD # 35-36-1363 CONTROL # 1505  
 PPA -966M -83F -25P / YD -202M -55F -4P  
 CDCB PTA 08/01/2018 5RECS 65%R 14%ILE  
 89M -21F 3P -14CM\$ -19NM\$ -27FM\$ -23GM\$  
 1.9PL 1.1LIV 0.3DPR 1.3CCR -0.6HCR 2.79SCS  
 AJCA 08/01/2018 PTAT 36%R -0.8 JUI -8.8 JPI 54%R 5  
 SIRE: SCHULTZ DUDLEY RESTORE-ET GJPI 35 14%ILE

**NEXT DAM:**

HOKEY BEAU GLADYS  
 5-01 305 3 15220 4.2 637 3.0 463 86DCR 1596C  
 SIRE: PRICELAND BOLD DANIEL BEAU-ET GJPI -11 7%ILE

**4TH DAM:**

OAK LEAF SOSA GENNA {6}

**LOT 16027 DENAULTS EMBLEM DANDY JE840003135138732**

BORN 09/18/2016 PO  
 FEMALE EFI 4.5% AMERICAN ID 16027 / 16027

PA -1461M -44F -39P  
 -290CM\$ -295NM\$ -310FM\$  
 0.0PL 0.7DPR 0.8CCR 2.0HCR 3.08SCS  
 PA TYPE -0.3 JPI 29%R -87  
 ST SR DF RA RW RL FA FU  
 0.3 -0.1 -1.0 H0.9 0.2 P0.6 L0.2 0.6  
 RH RUW UC UD TP TL RTR RTS  
 -0.8 -0.9 0.1 S1.0 C0.2 L1.0

BRED: 12/14/2017 DUE: 09/19/2018 TO  
 RIVER VALLEY CECE CHROME-ET  
 JE840003012423929 7JE5004  
 CDCB GPTA 08/01/2018 848DAUS 167HRDS 60%RIP  
 98%R 1176M 0.07% 70F 95%ILE  
 98%R 0.01% 44P 593CM\$ 573NM\$ 533FM\$ 512GM\$  
 5.0PL -2.9LIV 0.0DPR 0.4CCR 2.8HCR 2.71SCS  
 AJCA 08/01/2018 488DAUS  
 GPTAT 97%R 2.6 GJUI 30.9 GJPI 93%R 193

SISTER(S):  
 KILGUS KALVIN DARCY 84%  
 3-03 305 2 14290 5.8 823 4.1 591 98DCR 2047C  
 SELLING AS LOT 9152

SIRE:  
 ENNISKILLEN MCT EMBLEM-ET  
 JECAN000010011995  
 CDCB PTA 08/01/2018 21DAUS 12HRDS 5%RIP  
 78%R -2477M 0.16% -90F 0%ILE  
 80%R 0.11% -70P -567CM\$ -571NM\$ -585FM\$ -440GM\$  
 -0.5PL 0.8LIV 3.0DPR 3.4CCR 1.9HCR 3.07SCS  
 AJCA 08/01/2018 23DAUS  
 PTAT 69%R -0.9 JUI 4.3 JPI 68%R -162

DAM:  
 RIVERSBEND ECLIPES DERBY  
 USA 117967090  
 TATTOO / RB50  
 DHIA HERD # 33-25-0010 CONTROL # 9122  
 5-00 286 2 16400 5.4 881 4.0 659 97DCR 2282C  
 6-00 290 2 20410 5.4 1094 4.0 814 98DCR 2818C  
 305 2X ME AVG 2L 20296M 1068F 786P 2718C  
 4-03 90%  
 ST SR DF RA RW RL FA FU RH RUW UC UD TP TL RTR RTS  
 38 37 48 37 36 16 35 37 38 46 34 26 23 35 36 46  
 PPA -818M 24F 8P / YD -639M 25F 3P  
 CDCB PTA 08/01/2018 2RECS 58%R 14%ILE  
 -445M 2F -8P -12CM\$ -18NM\$ -34FM\$ -64GM\$  
 0.5PL 1.7LIV -1.7DPR -1.8CCR 2.1HCR 3.09SCS  
 AJCA 08/01/2018 PTAT 40%R 0.3 JUI 1.4 JPI 49%R -12  
 SISTER(S):  
 RIVERSBEND LEGIONAIRE DEMI 91%  
 3-02 305 2 18950 5.3 1006 3.6 678 97DCR 2344C

STORM VIEW DAIRY OWNER  
 SHOBNONIER, IL  
 DENAULT, NICHOLAS BREEDER  
 HERSCHER, IL

MASTER C TOPS  
 USA 000641119  
 CDCB PTA 08/01/2018 314DAUS 103HRDS 4%RIP  
 96%R -1503M 0.01% -70F 0%ILE  
 96%R 0.04% -46P -579CM\$ -571NM\$ -559FM\$ -480GM\$  
 -4.1PL -2.4LIV 0.4DPR 0.0CCR 0.9HCR 3.29SCS  
 AJCA 08/01/2018 90DAUS  
 PTAT 93%R -0.3 JUI 5.2 JPI 93%R -162

ENNISKILLEN TITLE GROVE SUP-EX 94-3E (CAN)  
 JECAN00000547356  
 TATTOO JWG / 27W  
 5-11 299 2 11065 5.2 576 4.1 459 CAN 1561C  
 6-11 300 2 5950 5.5 328 4.1 244 CAN 845C  
 7-10 305 2 12712 5.0 635 4.0 514 CAN 1732C  
 10-04 305 2 12862 5.3 686 3.8 485 CAN 1678C  
 CDCB PTA 08/01/2018 ORECS 71%R 0%ILE  
 -2964M -97F -90P -691CM\$ -685NM\$ -677FM\$ -497GM\$  
 -2.4PL 2.5LIV 4.5DPR 5.5CCR 2.5HCR 3.14SCS

MAACK DAIRY ECLIPES-P-ET  
 USA 114845461 GT50K BBR 100 JH1F JH2F 7JE860  
 CDCB GPTA 08/01/2018 14167DAUS 1971HRDS 6%RIP  
 99%R -495M 0.17% 9F 5%ILE  
 99%R 0.05% -8P -51CM\$ -57NM\$ -73FM\$ -159GM\$  
 -1.2PL 1.5LIV -5.0DPR -3.8CCR 4.2HCR 3.24SCS  
 AJCA 08/01/2018 6069DAUS  
 GPTAT 99%R 1.2 GJUI 14.0 GJPI 99%R -23

RIVERSBEND BRAZO DESTINY {6} 90%  
 USA 115892439  
 TATTOO / BR28  
 DHIA HERD # 33-51-0672 CONTROL # 5887  
 2-03 305 2 15050 4.4 669 3.5 527 90DCR 1800C  
 3-03 265 2 16080 4.6 741 3.4 552 91DCR 1907C  
 4-02 305 2 14250 4.8 680 3.6 520 96DCR 1798C  
 305 2X ME AVG 4L 17220M 768F 586P 2013C  
 PPA 521M 5F -17P / YD -131M -16F -28P  
 CDCB PTA 08/01/2018 4RECS 59%R 11%ILE  
 -267M -15F -15P -63CM\$ -53NM\$ -30FM\$ -37GM\$  
 1.9PL 1.8LIV 1.4DPR 0.1CCR 0.0HCR 2.95SCS  
 AJCA 08/01/2018 PTAT 49%R -0.4 JUI -6.9 JPI 50%R -24  
 SIRE: SIL-MIST RMBM BUTTONS BRAZO {5}-ET GJPI 22 15%ILE

NEXT DAM:  
 FOUR STAR BROADWAY DAISY-TRIPLET 81%  
 2-11 305 2 12750 5.0 643 3.6 461 88DCR 1594C  
 SIRE: TOWNSIDE JUNO BROADWAY JPI -65 3%ILE

4TH DAM:  
 FOUR STAR DAHLIA 84%  
 4-05 305 2 14010 5.0 707 3.5 494 99DCR 1707C

# LOT 16028 DENAULTS TEXAS LINDY JE840003135138733

BORN 09/27/2016 PO  
 FEMALE EFI 7.9% AMERICAN ID 16028 / 16028  
 PA -181M -14F -4P 30%R  
 59CM\$ 57NM\$ 54FM\$  
 3.3PL 0.3DPR 0.8CCR 1.5HCR 3.03SCS

STORM VIEW DAIRY OWNER  
 SHOBONIER, IL  
 DENAULT, NEIL BREEDER  
 VILLA PARK, IL

SELLING FRESH AND OPEN

SIRE:  
 HEARTLAND IRWIN TEXAS-ET  
 USA 067312531 GT80K BBR 100 JH1F JH2F 7JE1354  
 CDCB GPTA 08/01/2018 1965DAUS 315HRDS 56%RIP  
 99%R 534M -0.13% 0F 26%ILE  
 99%R 0.00% 20P 229CM\$ 222NM\$ 209FM\$ 168GM\$  
 4.5PL -0.1LIV -1.0DPR -0.9CCR 2.3HCR 3.01SCS  
 AJCA 08/01/2018 828DAUS  
 GPTAT 98%R 2.5 GJUI 32.7 GJPI 94%R 84

DAM:  
 DENAULTS CRUSH LADY  
 USA 067319116  
 5-11 82%  
 ST SR DF RA RW RL FA FU RH RUW UC UD TP TL RTR RTS  
 44 32 32 22 44 35 21 31 34 45 21 14 22 23 27 22  
 PA -896M -27F -29P 20%R  
 -112CM\$ -108NM\$ -101FM\$  
 2.0PL 1.6DPR 2.5CCR 0.6HCR 3.05SCS

SISTER(S):  
 DENAULTS PHOENIX LIZ 90%

ALL LYNNS VALENTINO IRWIN-ET  
 USA 117423084 GT50K BBR 100 JH1C JH2F 7JE1163  
 CDCB GPTA 08/01/2018 3147DAUS 595HRDS 10%RIP  
 99%R 438M 0.00% 20F 29%ILE  
 99%R 0.00% 15P 234CM\$ 230NM\$ 222FM\$ 106GM\$  
 4.4PL 0.6LIV -3.4DPR -3.2CCR 1.8HCR 2.96SCS  
 AJCA 08/01/2018 1888DAUS  
 GPTAT 99%R 1.8 GJUI 24.9 GJPI 99%R 68  
 HEARTLAND NATHAN TEXAS-ET 95%  
 USA 067041437 GT50K BBR 100 JH1F JH2F  
 DHIA HERD # 48-89-0168 CONTROL # 1437  
 2-10 305 3 21850 4.6 1008 3.9 843 93DCR 2785C  
 3-11 305 3 26340 4.3 1130 3.8 991 92DCR 3185C  
 5-01 305 3 25940 4.6 1185 3.7 963 94DCR 3232C  
 7-00 183 3 17610 4.8 844 3.5 610 79DCR 2108C  
 305 2X ME AVG 5L 21944M 1006F 828P 2737C  
 PPA 1718M 28F 71P / YD 1190M 28F 56P  
 CDCB GPTA 09/04/2018 5RECS 93%R 45%ILE  
 401M 11F 22P 160CM\$ 145NM\$ 112FM\$ 91GM\$  
 1.0PL -0.9LIV -1.9DPR -1.1CCR 0.7HCR 3.06SCS  
 AJCA 09/04/2018 GPTAT 90%R 1.5 GJUI 19.7 GJPI 89%R 54

DEMENTS SAMBO CRUSH-ET  
 USA 116871941  
 PA -964M -17F -27P  
 -36CM\$ -38NM\$ -44FM\$  
 2.6PL 1.7DPR 2.7CCR 0.9HCR 3.10SCS  
 PA TYPE 1.0 JPI 41%R -18

DENAULTS SAMBO LEAPING LADY  
 USA 112618245  
 TATTOO NL322 /  
 PA -828M -38F -31P 37%R  
 -188CM\$ -178NM\$ -159FM\$  
 1.4PL 1.6DPR 2.4CCR 0.4HCR 3.00SCS  
 SIRE: LESTER SAMBO GJPI -33 4%ILE

NEXT DAM:  
 DENAULTS DC LADY LUCK  
 SIRE: DUNCAN CHIEF GJPI -4 6%ILE

4TH DAM:  
 SOONERS LITTLE LADY

# LOT 16029 DENAULTS NAVIGATOR DILLY JE840003135138734

BORN 10/02/2016 PO  
 FEMALE EFI 6.7% AMERICAN ID 16029 / 16029

PA 22M 3F -1P  
 -18CM\$ -14NM\$ -7FM\$  
 -0.2PL -1.2DPR -0.6CCR 0.9HCR 3.04SCS  
 PA TYPE 1.4 JPI 32%R 2  
 ST SR DF RA RW RL FA FU  
 0.4 -0.5 0.8 L0.5 -0.3 S0.1 L0.1 1.2  
 RH RUW UC UD TP TL RTR RTS  
 1.6 0.5 -0.1 S1.2 C0.1 S0.2

FRESH: 08/11/2018  
 SELLING OPEN

DAUGHTER(S):  
 STORMVIEW OLIVER DEMA  
 SELLING AS LOT 18050

SISTER(S):  
 STORMVIEW METALICA DOOSIE  
 SELLING AS LOT 17071

SIRE:  
 BW&RV NANCY NAVIGATOR {6}-ET  
 JE840003012423912 GT80K BBR 100 JH1F JH2F 7JE5014  
 CDCB GPTA 08/01/2018 269DAUS 42HRDS 54%RIP  
 96%R 566M 0.04% 34F 20%ILE  
 96%R -0.02% 17P 187CM\$ 186NM\$ 185FM\$ 170GM\$  
 0.1PL -5.4LIV -1.1DPR -0.6CCR 1.4HCR 2.96SCS  
 AJCA 08/01/2018 103DAUS  
 GPTAT 92%R 2.0 GJUI 23.2 GJPI 89%R 72

DAM:  
 DENAULTS MOTIVE DELLA  
 USA 067409174  
 DHIA HERD # 33-25-0010 CONTROL # 9174  
 2-04 305 2 18320 4.4 798 3.6 660 98DCR 2192C  
 3-04 299 2 19040 4.5 865 3.5 667 RIP  
 19261 876 675 PACT  
 305 2X ME AVG 1L 21225M 893F 750P 2468C  
 2-08 86%  
 ST SR DF RA RW RL FA FU RH RUW UC UD TP TL RTR RTS  
 37 34 31 43 37 31 22 45 48 47 30 26 22 27 28 25  
 PPA -389M -64F -27P / YD -702M -58F -28P  
 CDCB PTA 08/01/2018 2RECS 49%R 3%ILE  
 -522M -28F -19P -222CM\$ -214NM\$ -198FM\$ -216GM\$  
 -0.5PL -0.7LIV -1.2DPR -0.6CCR 0.3HCR 3.12SCS  
 AJCA 08/01/2018 PTAT 35%R 0.7 JUI 2.0 JPI 39%R -68  
 SELLING AS LOT 9174

SISTER(S):  
 DENAULTS TWILIGHT DARLA 81%  
 4-02 305 2 23020 4.7 1083 3.4 787 98DCR 2719C  
 SELLING AS LOT 9137

STORM VIEW DAIRY OWNER  
 SHOBNONIER, IL  
 DENAULT, NICHOLAS BREEDER  
 HERSCHER, IL

SWEETIE PLUS IATOLAS BOLD {5}  
 USA 067129272 GT50K BBR 100 JH1F JH2F 1JE711  
 CDCB GPTA 08/01/2018 10972DAUS 924HRDS 5%RIP  
 99%R 1402M -0.07% 52F 28%ILE  
 99%R -0.02% 46P 230CM\$ 225NM\$ 213FM\$ 195GM\$  
 -1.4PL -10.LIV -1.5DPR -2.2CCR -4.4HCR 3.06SCS  
 AJCA 08/01/2018 5724DAUS  
 GPTAT 99%R 1.5 GJUI 11.9 GJPI 99%R 77  
 BW BLACKSTONE NANCY ET586-ET 92%  
 USA 116249720 GT50K BBR 100 JH1C JH2F  
 TATTOO ET586 / ET586  
 DHIA HERD # 33-87-0722 CONTROL # 1117  
 1-11 305 3 24260 4.7 1137 3.6 871 103DCR 3011C  
 3-04 305 3 22389 4.8 1064 3.4 761 89DCR 2629C  
 4-10 305 3 13450 5.8 779 3.5 477 101DCR 1649C  
 305 2X ME AVG 4L 19226M 995F 686P 2370C  
 PPA 1603M 136F 52P / YD 520M 75F 21P  
 CDCB GPTA 09/04/2018 4RECS 91%R 23%ILE  
 -95M 19F -3P 45CM\$ 48NM\$ 53FM\$ 40GM\$  
 -0.5PL -2.4LIV -0.8DPR -0.7CCR 0.2HCR 3.15SCS  
 AJCA 09/04/2018 GPTAT 88%R 1.6 GJUI 15.6 GJPI 86%R 12

RIVER VALLEY SECRET MOTIVE-ET  
 USA 117771794 GT50K BBR 100 JH1F JH2F  
 CDCB GPTA 08/01/2018 0%RIP  
 82%R 233M 0.03% 17F 10%ILE  
 82%R -0.01% 6P 19CM\$ 24NM\$ 32FM\$ -38GM\$  
 -1.1PL -1.8LIV -3.0DPR -3.0CCR -0.3HCR 3.15SCS  
 AJCA 08/01/2018 7DAUS  
 GPTAT 81%R 1.0 GJUI 8.9 GJPI 77%R 4

GIL-BAR EXCITATION DAKOTA  
 USA 116685711  
 TATTOO / G570  
 CDCB PTA 08/01/2018 0RECS 44%R 0%ILE  
 -1293M -67F -46P -423CM\$ -409NM\$ -381FM\$ -353GM\$  
 0.2PL 0.4LIV 0.6DPR 1.7CCR 0.9HCR 3.08SCS  
 AJCA 08/01/2018 PTAT 34%R -0.1 JUI 10.0 JPI 38%R-119  
 SIRE: BRIDON EXCITATION GJPI -66 2%ILE  
 NEXT DAM:  
 GIL-BAR VICTOR DELILAH 88%  
 SIRE: STEPHAN SPARKLER VICTOR-ET JPI -152 0%ILE  
 4TH DAM:  
 VWF PRIDE MASTER DELLA 92%  
 5-01 305 2 19720 4.0 794 3.4 663 93DCR 2187C

# LOT 16030 DENAULTS COLTON BRYNN JE840003135138735

BORN 10/05/2016 PO  
 FEMALE EFI 5.2% AMERICAN ID 16030 / 16030  
 PA -1411M -34F -40P 36%R  
 -258CM\$ -258NM\$ -262FM\$  
 -0.7PL 0.1DPR 0.1CCR 0.7HCR 3.14SCS

STORM VIEW DAIRY OWNER  
 SHOBNONIER, IL  
 DENAULT, NICHOLAS BREEDER  
 HERSCHER, IL

BRED: 01/05/2018 DUE: 10/11/2018 TO  
 OAKLANE DAZZLER DISCO 2127-ET  
 USA 067742127 7JE1528  
 CDCB GPTA 08/01/2018 0%RIP  
 76%R 547M 0.12% 51F 97%ILE  
 76%R 0.04% 28P 601CM\$ 577NM\$ 528FM\$ 534GM\$  
 7.2PL 2.8LIV 1.8DPR 2.1CCR 2.8HCR 2.73SCS  
 AJCA 08/01/2018 ODAUS  
 GPTAT 77%R 1.8 GJUI 29.4 GJPI 71%R 181

FOREST GLEN AVERY ACTION-ET  
 USA 111023978 GTHD BBR 100 JH1F JH2F 7JE590  
 CDCB GPTA 08/01/2018 23906DAUS 2798HRDS 4%RIP  
 99%R -326M -0.02% -19F 11%ILE  
 99%R 0.00% -12P 29CM\$ 32NM\$ 40FM\$ 42GM\$  
 2.7PL 4.0LIV 1.1DPR 0.9CCR 3.1HCR 3.00SCS  
 AJCA 08/01/2018 12183DAUS  
 GPTAT 99%R 1.3 GJUI 15.9 GJPI 99%R 17

FAMILY HILL CONNECTION CHILLI-ET 91%  
 USA 114535186 GT3K BBR 100 JH1F  
 TATTOO / F950  
 DHIA HERD # 51-09-0284 CONTROL # 950  
 2-04 266 2 17560 7.6 1335 4.0 694 89DCR 2403C  
 305 2X ME AVG 1L 23610M 1760F 934P 3234C  
 CDCB GPTA 09/04/2018 ORECS 89%R 17%ILE  
 -1268M -6F -21P 36CM\$ 7NM\$ -56FM\$ 23GM\$  
 1.1PL 0.9LIV 0.6DPR 0.6CCR 0.4HCR 2.90SCS  
 AJCA 09/04/2018 GPTAT 85%R 1.6 GJUI 20.8 GJPI 83%R 14

SIRE:  
 CHILLI ACTION COLTON-ET  
 USA 066738335 GT50K BBR 100 JH1F JH2F 7JE1088  
 CDCB GPTA 08/01/2018 978DAUS 392HRDS 37%RIP  
 98%R -885M 0.27% 9F 15%ILE  
 98%R 0.10% -13P 133CM\$ 113NM\$ 68FM\$ 113GM\$  
 1.8PL 2.4LIV 0.7DPR 0.3CCR 1.3HCR 3.09SCS  
 AJCA 08/01/2018 451DAUS  
 GPTAT 95%R 1.8 GJUI 25.4 GJPI 94%R 37

BRIDON PREMONITION-ET  
 JECAN000000139460 140JE59  
 CDCB PTA 08/01/2018 416DAUS 199HRDS 4%RIP  
 96%R -1823M -0.01% -89F 0%ILE  
 96%R -0.02% -70P -786CM\$ -754NM\$ -690FM\$ -699GM\$  
 -4.5PL -1.3LIV -1.5DPR -2.3CCR -0.5HCR 3.31SCS  
 AJCA 08/01/2018 286DAUS  
 GPTAT 92%R -0.7 JUI 5.4 JPI 92%R -238

DAM:  
 DENAULT PREMONITION BIANCA  
 USA 119389490  
 TATTOO / N6  
 DHIA HERD # 33-25-0010 CONTROL # 9159  
 PPA -4822M -178F -162P / YD -5500M -195F -182P  
 CDCB PTA 08/01/2018 1RECS 47%R 0%ILE  
 -1936M -77F -67P -648CM\$ -629NM\$ -592FM\$ -566GM\$  
 -3.2PL -0.6LIV -0.6DPR -0.2CCR 0.0HCR 3.19SCS

GIL-BAR EXCITATION BRANDY  
 USA 117569881  
 TATTOO / G607  
 CDCB PTA 08/01/2018 ORECS 36%R 0%ILE  
 -1796M -60F -55P -452CM\$ -448NM\$ -442FM\$ -383GM\$  
 -1.8PL 0.5LIV 0.3DPR 1.4CCR 0.5HCR 3.06SCS  
 SIRE: BRIDON EXCITATION GJPI -66 2%ILE

NEXT DAM:  
 GIL-BAR CLASSIC BRANDY  
 SIRE: GIL-BAR UNIQUE CLASSIC JPI -241 0%ILE

4TH DAM:  
 NORVAL ACRES FIRE BONNIE 90%  
 6-07 305 2 19110 6.0 1138 3.8 725 ODCR 2508C

# LOT 16031 DENAULTS EXCITATION NATALIE JE840003135138736

BORN 10/06/2016 PO  
 FEMALE EFI 5.4% AMERICAN ID 16031 / 16031

PA -1107M -31F -33P  
 -182CM\$ -180NM\$ -178FM\$  
 1.0PL 0.4DPR 1.7CCR 0.4HCR 3.09SCS  
 PA TYPE 0.4 JPI 33%R -55  
 ST SR DF RA RW RL FA FU  
 0.2 -0.3 -0.2 H1.0 -0.1 P0.8 S0.8 1.6  
 RH RUW UC UD TP TL RTR RTS  
 -0.3 -0.5 -0.3 S2.4 C0.4 L0.1

DAUGHTER(S):  
 STORMVIEW CHROME NORA  
 SELLING AS LOT 18046

SISTER(S):  
 DENAULTS KYROS FROSTY 87%  
 2-11 296 2 20970 4.9 1021 3.6 764 98DCR 2642C  
 SELLING AS LOT 9163

SIRE:  
 BRIDON EXCITATION  
 JECAN000008572453 GT50K BBR 100 JH1F JH2F 200JE136  
 CDCB GPTA 08/01/2018 2793DAUS 90IHRDS 8%RIP  
 99%R -1149M 0.12% -33F 2%ILE  
 99%R 0.03% -36P -220CM\$ -213NM\$ -202FM\$ -204GM\$  
 0.8PL 0.1LIV -0.9DPR 1.2CCR 1.0HCR 3.19SCS  
 AJCA 08/01/2018 1944DAUS  
 GPTAT 98%R 0.8 GJUI 24.3 GJPI 97%R -66

DAM:  
 DENAULTS CRUSH NANCY  
 USA 067539109  
 DHIA HERD # 33-25-0010 CONTROL # 9109  
 6-06 305 2 18170 4.8 865 3.7 667 98DCR 2307C  
 7-07 217 2 12260 4.8 588 3.7 450 93DCR 1556C  
 305 2X ME AVG 2L 16380M 784F 602P 2080C

6-10 92% 8-02 93%  
 ST SR DF RA RW RL FA FU RH RUW UC UD TP TL RTR RTS  
 38 43 33 17 43 23 33 48 42 38 32 24 29 36 36 32  
 PPA -1777M -62F -58P / YD -1962M -67F -62P  
 CDCB PTA 08/01/2018 1RECS 47%R 6%ILE  
 -1064M -29F -30P -144CM\$ -147NM\$ -154FM\$ -99GM\$  
 1.1PL 1.7LIV 1.7DPR 2.1CCR -0.3HCR 2.99SCS  
 AJCA 08/01/2018 PTAT 23%R -0.1 JUI 3.4 JPI 36%R -44  
 SELLING AS LOT 9109

SISTER(S):  
 DENAULTS PHOENIX NELLIE 85%  
 9-02 304 2 17560 5.1 892 3.5 614 98DCR 2122C  
 SELLING AS LOT 9104

FRESH: 07/30/2018  
 SELLING OPEN

STORM VIEW DAIRY OWNER  
 SHOBONIER, IL  
 DENAULT, NICHOLAS BREEDER  
 HERSCHER, IL

LESTER SAMBO  
 USA 000658836 GT50K BBR 100 JH1F JH2F 7JE356  
 CDCB GPTA 08/01/2018 9187DAUS 2270HRDS 4%RIP  
 99%R -680M 0.07% -19F 4%ILE  
 99%R 0.01% -22P -108CM\$ -101NM\$ -91FM\$ -82GM\$  
 1.1PL -0.2LIV 0.0DPR 1.8CCR 1.1HCR 3.17SCS  
 AJCA 08/01/2018 4488DAUS  
 GPTAT 99%R 1.2 GJUI 13.7 GJPI 99%R -33  
 JASPAR RENAISSANCES EVENING EX 91-3E (CAN)  
 JECAN00000599920 GI BBR 100 JH1F  
 TATTOO HCJ / 12E  
 2-11 305 2 18676 6.0 1125 4.0 747 CAN 2587C  
 3-11 305 2 20489 5.6 1153 4.0 814 CAN 2819C  
 6-11 305 2 23031 6.0 1378 3.8 878 CAN 3039C  
 8-05 305 2 22639 5.8 1314 3.9 882 CAN 3053C  
 CDCB GPTA 09/04/2018 ORECS 86%R 1%ILE  
 -1681M -38F -52P -336CM\$ -333NM\$ -327FM\$ -263GM\$  
 -1.3PL -0.7LIV 0.6DPR 2.3CCR 2.5HCR 3.03SCS  
 AJCA 09/04/2018 GPTAT 76%R 0.4 GJUI 6.5 GJPI 80%R-104

DEMENTS SAMBO CRUSH-ET  
 USA 116871941  
 PA -964M -17F -27P  
 -36CM\$ -38NM\$ -44FM\$  
 2.6PL 1.7DPR 2.7CCR 0.9HCR 3.10SCS  
 PA TYPE 1.0 JPI 41%R -18

DENAULTS SATURN NORITA  
 USA 112618188  
 TATTOO ND1223 /  
 CDCB PTA 08/01/2018 ORECS 39%R 1%ILE  
 -1437M -39F -38P -295CM\$ -305NM\$ -326FM\$ -280GM\$  
 -1.0PL 1.5LIV 0.1DPR 0.1CCR -2.2HCR 2.90SCS  
 AJCA 08/01/2018 PTAT 29%R -1.2 JUI -3.5 JPI 34%R -91  
 SIRE: VAN HOLME IMPERIALS SATURN GJPI -21 6%ILE

NEXT DAM:  
 SPRINGFLOOD T P F NORA  
 SIRE: SPRINGFLOOD TOP PRIZE FUTURITY

4TH DAM:  
 SPRINGFLOOD REGAL NORA 88%





**VANTAGE LEMVIG MAMME, E-90%  
GREAT-GRANDAM OF LOT 16032**



**TJF/LEE ACTION MAMME 840-ET, E-90%  
SISTER TO THE GRANDAM OF LOT 16032**



**TJF/LEE ACTION MAMME 847-ET, E-92%  
SISTER TO THE GRANDAM OF LOT 16032**



**TJF/LEE VALENTINO MAMME 980-ET, E-90%  
SISTER TO THE GRANDAM OF LOT 16032**



**TJF/LEE RILEY MAMME 938-ET, VG-88%  
SISTER TO THE GRANDAM OF LOT 16032**



**TJF/LEE LEXNTN MAMME 792, VG-87%  
SISTER TO THE GRANDAM OF LOT 16032**

# LOT 16032 STORMVIEW BARON MARISSA JE840003135138737

BORN 10/06/2016 P2  
 FEMALE EFI 8.9% AMERICAN ID 16032 / 16032

STORM VIEW DAIRY  
 SHOBONIER, IL BREEDER & OWNER

PA 629M 5F 11P  
 146CM\$ 160NM\$ 191FM\$  
 3.4PL 0.4DPR 0.7CCR 1.3HCR 3.05SCS  
 PA TYPE 1.1 JPI 39%R 48  
 ST SR DF RA RW RL FA  
 0.8 0.3 0.1 L0.3 0.3 P0.1 S0.2  
 FU RH RUW UC UD TP TL  
 1.4 0.9 0.1 0.5 S2.3 W0.1 L0.2

BRED: 01/14/2018 DUE: 10/20/2018 TO  
 ELLIOTT'S REGENCY CASINO-ET  
 JE840003125141657 14JE725  
 CDCB GPTA 08/01/2018 0%RIP  
 76%R 490M 0.04% 31F 52%ILE  
 76%R 0.08% 34P 391CM\$ 361NM\$ 293FM\$ 322GM\$  
 3.0PL 0.1DPR 0.7CCR 2.2HCR 3.03SCS  
 AJCA 08/01/2018 ODAUS  
 GPTAT 77%R 2.1 GJUI 26.3 GJPI 72%R 125

SISTER(S):  
 ALL LYNN'S NITRO MARY 90%  
 2-09 305 2 18380 5.0 910 3.7 677 98DCR 2341C  
 SELLING AS LOT 14008

SIRE:  
 AHLEM BARON  
 USA 072520687 GT80K BBR 100 JH1F JH2F 14JE687  
 CDCB GPTA 08/01/2018 59DAUS 25HRDS 92%RIP  
 89%R 613M -0.09% 11F 28%ILE  
 90%R -0.06% 9P 212CM\$ 227NM\$ 261FM\$ 200GM\$  
 4.8PL 0.6DPR 1.2CCR 0.4HCR 3.02SCS  
 AJCA 08/01/2018 29DAUS  
 GPTAT 84%R 1.2 GJUI 23.7 GJPI 84%R 67

DAM:  
 ALL LYNN'S VOLLEY MAMIE  
 USA 118363796 GT8K BBR 100 JH1F JH2F TATTOO / A1647  
 DHIA HERD # 33-25-0010 CONTROL # 9056

1-11 305 2 19160 4.3 817 3.4 648 97DCR 2203C  
 3-10 305 2 23980 4.6 1107 3.4 825 98DCR 2851C  
 5-02 163 2 13947 4.5 623 3.3 457 RIP  
 22575 998 759 PACT  
 305 2X ME AVG 2L 23378M 1020F 802P 2736C

2-03 82% 3-00 85% 4-02 90%  
 ST SR DF RA RW RL FA FU RH RUW UC UD TP TL RTR RTS  
 49 50 30 37 48 25 33 41 45 40 30 33 34 28 28 31

PPA 2369M 59F 53P / YD 1767M 41F 41P  
 CDCB GPTA 08/01/2018 3RECS 79%R 32%ILE  
 644M -2F 12P 79CM\$ 93NM\$ 121FM\$ 74GM\$  
 1.9PL 0.1DPR 0.2CCR 2.2HCR 3.07SCS  
 AJCA 08/01/2018 GPTAT 79%R 1.0 GJUI 11.5 GJPI 73%R 28  
 SELLING AS LOT 9056

NEXT DAM:  
 VANTAGE LEMVIG MAMME 90%  
 4-04 305 3 27440 4.8 1316 3.6 996 84DCR 3444C  
 SOLD IN THE 2005 ALL AMERICAN JERSEY SALE  
 SIRE: ISDK FYN LEMVIG GJPI -3 7%ILE

4TH DAM:  
 VANTAGE BERRETTA MAME 87%  
 2-10 305 3 20870 4.1 859 3.5 728 94DCR 2321C

ALL LYNN'S VALENTINO MARVEL  
 USA 117422971 GT50K BBR 100 JH1C JH2F 11JE1118  
 CDCB GPTA 08/01/2018 9749DAUS 305HRDS 16%RIP  
 99%R 773M -0.01% 35F 52%ILE  
 99%R -0.02% 24P 373CM\$ 370NM\$ 366FM\$ 264GM\$  
 4.9PL -1.9DPR -1.0CCR -0.1HCR 2.96SCS  
 AJCA 08/01/2018 4419DAUS  
 GPTAT 99%R 1.6 GJUI 20.3 GJPI 99%R 103

AHLEM LEGAL BETSY 35727 91%  
 USA 069042933 GT8K BBR 100 JH1F JH2F TATTOO / L5727  
 DHIA HERD # 93-24-0224 CONTROL # 35727  
 3-02 272 3 19740 4.3 842 3.5 685 94DCR 2295C  
 4-01 305 3 23880 4.0 962 3.4 811 94DCR 2662C  
 5-02 296 3 20710 4.2 874 3.6 748 90DCR 2436C  
 6-02 265 3 14130 4.2 595 3.6 508 94DCR 1656C  
 305 2X ME AVG 6L 19550M 828F 695P 2288C  
 PPA 974M -38F 6P / YD 555M -40F -2P  
 CDCB GPTA 08/01/2018 5RECS 84%R 19%ILE  
 425M -2F 8P 17CM\$ 25NM\$ 41FM\$ 4GM\$  
 0.5PL -1.0DPR -0.7CCR 1.2HCR 3.00SCS  
 AJCA 08/01/2018 GPTAT 82%R 1.1 GJUI 11.6 GJPI 78%R 18

ALL LYNN'S LEGAL VOLLEY-ET  
 USA 117222786 GT 50K BBR 100 JH1C JH2F  
 CDCB GPTA 08/01/2018 0%RIP  
 82%R 1011M -0.11% 25F 29%ILE  
 83%R -0.01% 34P 243CM\$ 241NM\$ 235FM\$ 200GM\$  
 1.1PL -0.8DPR 0.4CCR 2.1HCR 3.22SCS  
 AJCA 08/01/2018 5DAUS  
 GPTAT 80%R 0.6 GJUI -0.7 GJPI 78%R 68

TJF/LEE CARRIER MAMME 856-ET 82%  
 USA 116542029 GT 3K BBR 100 JH1C TATTOO / T856  
 DHIA HERD # 35-37-2814 CONTROL # 856  
 2-01 305 3 15370 4.2 650 3.4 515 92DCR 1752C  
 3-10 301 3 15460 4.3 670 3.3 517 97DCR 1785C  
 5-00 305 3 17820 4.6 813 3.3 585 75DCR 2020C  
 6-00 291 2 18400 5.0 919 3.3 615 74DCR 2124C  
 7-00 305 2 18290 7.2 1309 3.3 606 60DCR 2093C  
 7-11 305 2 19110 5.5 1056 3.4 642 77DCR 2217C  
 305 2X ME AVG 6L 17275M 906F 583P 2002C  
 PPA -445M -63F -44P / YD 227M -26F -16P  
 CDCB GPTA 08/01/2018 4RECS 80%R 7%ILE  
 77M -25F -10P -132CM\$ -110NM\$ -65FM\$ -105GM\$  
 1.0PL 0.6DPR -0.7CCR 0.5HCR 3.07SCS  
 AJCA 08/01/2018 GPTAT 79%R 0.1 GJUI 4.1 GJPI 75%R -38  
 SIRE: BW CARRIER-ET GJPI -23 6%ILE

SISTER(S):  
 VANTAGE CURTIS MAME 90%  
 2-11 292 3 23150 4.0 927 3.3 759 88DCR 2532C  
 VANTAGE REBEL MACY-ET 90%  
 6-08 305 2 18360 4.8 875 3.6 659 104DCR 2278C  
 VANTAGE KLASSIC MARIE-ET 86%  
 2-10 305 2 21120 5.1 1083 3.5 731 102DCR 2526C  
 TJF/LEE LEXNTN MAMME 792 87%  
 6-03 283 3 22120 5.6 1233 3.9 852 93DCR 2949C  
 TJF/LEE ACTION MAMME 836-ET 88%  
 5-00 305 3 26130 3.8 1001 3.4 891 93DCR 2836C  
 TJF ACTION MAMME 837-ET 85%  
 3-00 305 2 12160 4.9 590 3.8 462 99DCR 1585C  
 TJF/LEE ACTION MAMME 838-ET 88%  
 4-03 305 2 20030 4.8 962 3.8 754 102DCR 2585C  
 TJF/LEE ACTION MAMME 840-ET 90%  
 4-05 305 2 20350 4.6 937 3.2 660 71DCR 2278C  
 TJF/LEE ACTION MAMME 841-ET 92%  
 7-05 305 3 25580 5.3 1357 3.6 932 92DCR 3223C  
 TJF/LEE ACTION MAMME 847-ET 92%  
 3-01 305 3 19550 5.4 1053 3.7 721 94DCR 2494C  
 TJF ACTION MAMME 848-ET 91%  
 6-09 305 2 18180 6.4 1169 3.5 642 96DCR 2219C  
 TJF/LEE ACTION MAMME 850-ET 88%  
 6-08 301 2 15110 5.4 820 3.7 561 96DCR 1940C  
 TJF/LEE ACTION MAMME 851-ET 86%  
 2-04 305 2 9360 4.8 450 3.7 345 97DCR 1193C  
 TJF/LEE CELEBRITY MAMME 915-ET 88%  
 3-04 305 3 18220 4.7 860 3.5 640 95DCR 2212C  
 TJF/LEE TBONE MAMME 924-ET 90%  
 3-08 305 2 15510 4.6 708 3.7 580 97DCR 1938C  
 TJF/LEE RILEY MAMME 938-ET 88%  
 4-05 305 3 24820 5.2 1289 3.7 916 94DCR 3168C  
 TJF/LEE VALENTINO MAMME 980-ET 90%  
 5-07 305 2 22860 5.1 1174 3.8 872 101DCR 3017C  
 TJF/LEE VALENTINO MAMME 983-ET 90%  
 TJF/LEE ECLIPES MAMME 63-ET 90%  
 4-09 305 2 24850 5.9 1477 3.4 849 104DCR 2933C  
 TJF/LEE ECLIPES MAMME 67-ET 86%  
 TJF/LEE MERCHANT MAMME 76-ET 85%  
 4-11 281 2 21040 5.1 1079 3.5 736 104DCR 2544C  
 TJF/LEE ECLIPSE MAMME 83-P-ET 88%  
 2-01 305 2 14180 5.4 766 3.4 487 104DCR 1682C  
 TJF/LEE KYROS MAMME 85-ET 86%  
 5-07 305 2 25830 5.2 1356 3.8 988 104DCR 3419C  
 TJF/LEE KYROS MAMME 92-ET 82%  
 3-11 305 2 18450 5.7 1043 4.0 737 104DCR 2552C  
 TJF/LEE KYROS MAMME 99-ET 90%  
 4-08 305 2 24170 4.7 1144 3.5 851 104DCR 2941C

# LOT 16034 DENAULTS NAVIGATOR SAPPHIRE JE840003135138739

BORN 10/12/2016 PO  
 FEMALE EFI 6.9% AMERICAN ID 16034 / 16034

PA -66M 1F -5P  
 -1CM\$ 4NM\$ 13FM\$  
 0.0PL 0.7DPR 0.9CCR 1.2HCR 2.96SCS  
 PA TYPE 0.7 JPI 32%R 12  
 ST SR DF RA RW RL FA FU  
 -0.3 -0.8 0.0 H0.3 -0.3 P0.2 S0.1 1.3  
 RH RUW UC UD TP TL RTR RTS  
 0.9 0.0 -0.3 S1.6 C0.2 S0.4

FRESH: 07/29/2018  
 SELLING OPEN

DAUGHTER(S):  
 STORMVIEW CHROME SUNDAY  
 SELLING AS LOT 18045

SISTER(S):  
 DENAULTS JUPITER SOPHIA 88%  
 3-01 305 2 28340 4.1 1164 3.4 967 98DCR 3201C  
 SELLING AS LOT 9166  
 STORMVIEW CASINO SARAH  
 SELLING AS LOT 17090

SIRE:  
 BW&RV NANCY NAVIGATOR {6}-ET  
 JE840003012423912 GT80K BBR 100 JH1F JH2F 7JE5014  
 CDCB GPTA 08/01/2018 269DAUS 42HRDS 54%RIP  
 96%R 566M 0.04% 34F 20%ILE  
 96%R -0.02% 17P 187CM\$ 186NM\$ 185FM\$ 170GM\$  
 0.1PL -5.4LIV -1.1DPR -0.6CCR 1.4HCR 2.96SCS  
 AJCA 08/01/2018 103DAUS  
 GPTAT 92%R 2.0 GJUI 23.2 GJPI 89%R 72

DAM:  
 DENAULTS TWILIGHT SPOT  
 USA 067319121  
 DHIA HERD # 33-25-0010 CONTROL # 9121  
 5-02 305 2 20000 4.4 875 3.5 693 99DCR 2359C  
 6-04 214 2 16628 4.5 756 3.2 532 RIP  
 21664 973 707 PACT  
 305 2X ME AVG 1L 20013M 859F 686P 2323C  
 6-01 83%  
 ST SR DF RA RW RL FA FU RH RUW UC UD TP TL RTR RTS  
 44 45 36 25 34 30 21 40 30 32 22 11 33 32 26 30  
 PPA -379M -49F -44P / YD -821M -53F -49P  
 CDCB PTA 08/01/2018 2RECS 53%R 4%ILE  
 -697M -33F -27P -188CM\$ -179NM\$ -159FM\$ -105GM\$  
 -0.1PL 1.5LIV 2.4DPR 2.3CCR 0.9HCR 2.96SCS  
 AJCA 08/01/2018 PTAT 25%R -0.7 JUI 2.0 JPI 40%R -49  
 SELLING AS LOT 9121

STORM VIEW DAIRY OWNER  
 SHOBONIER, IL  
 DENAULT, NICHOLAS BREEDER  
 HERSCHER, IL

SWEETIE PLUS IATOLAS BOLD {5}  
 USA 067129272 GT50K BBR 100 JH1F JH2F 1JE711  
 CDCB GPTA 08/01/2018 10972DAUS 924HRDS 5%RIP  
 99%R 1402M -0.07% 52F 28%ILE  
 99%R -0.02% 46P 230CM\$ 225NM\$ 213FM\$ 195GM\$  
 -1.4PL -10.LIV -1.5DPR -2.2CCR -4.4HCR 3.06SCS  
 AJCA 08/01/2018 5724DAUS  
 GPTAT 99%R 1.5 GJUI 11.9 GJPI 99%R 77  
 BW BLACKSTONE NANCY ET586-ET 92%  
 USA 116249720 GT50K BBR 100 JH1C JH2F  
 TATTOO ET586 / ET586  
 DHIA HERD # 33-87-0722 CONTROL # 1117  
 1-11 305 3 24260 4.7 1137 3.6 871 103DCR 3011C  
 3-04 305 3 22389 4.8 1064 3.4 761 89DCR 2629C  
 4-10 305 3 13450 5.8 779 3.5 477 101DCR 1649C  
 305 2X ME AVG 4L 19226M 995F 686P 2370C  
 PPA 1603M 136F 52P / YD 520M 75F 21P  
 CDCB GPTA 09/04/2018 4RECS 91%R 23%ILE  
 -95M 19F -3P 45CM\$ 48NM\$ 53FM\$ 40GM\$  
 -0.5PL -2.4LIV -0.8DPR -0.7CCR 0.2HCR 3.15SCS  
 AJCA 09/04/2018 GPTAT 88%R 1.6 GJUI 15.6 GJPI 86%R 12

DEMENTS ACTION TWILIGHT  
 USA 117012932  
 PA -628M -14F -17P  
 -26CM\$ -32NM\$ -42FM\$  
 1.4PL 0.7DPR 0.2CCR 1.4HCR 2.89SCS  
 PA TYPE 0.6 JPI 38%R -5

DENAULTS MALCOLM DAPHNE  
 USA 111484089  
 TATTOO / D79  
 DHIA HERD # 33-44-0004 CONTROL # 24  
 PPA -3441M -116F -104P / YD -3013M -96F -88P  
 CDCB PTA 08/01/2018 1RECS 50%R 0%ILE  
 -1550M -59F -50P -418CM\$ -412NM\$ -399FM\$ -270GM\$  
 -2.0PL 1.2LIV 3.9DPR 4.1CCR 0.4HCR 3.02SCS  
 AJCA 08/01/2018 PTAT 29%R -1.8 JUI -8.3 JPI 42%R-118  
 SIRE: DUNCANS PRINCE MALCOLM GJPI -57 3%ILE  
 NEXT DAM:  
 DONNAS KISH DANIELLE  
 SIRE: KATHYS JUSTIN KISH  
 4TH DAM:  
 SNOWLAD TULIPS MATTHEW DONNA

# LOT 16035 DENAULTS NAVIGATOR SUNDANCE JE840003135138740

BORN 10/12/2016 PO  
 FEMALE EFI 5.9% AMERICAN ID 16035 / 16035

PA -570M -6F -17P  
 -120CM\$ -119NM\$ -120FM\$  
 -1.4PL -0.5DPR 0.2CCR 1.2HCR 3.06SCS  
 PA TYPE 0.6 JPI 30%R -41  
 ST SR DF RA RW RL FA FU  
 0.5 -0.5 0.1 H0.4 0.1 P0.4 S0.4 1.0  
 RH RUW UC UD TP TL RTR RTS  
 0.5 -0.1 -0.4 S1.5 C0.4 S0.1

BRED: 01/14/2018 DUE: 10/20/2018 TO  
 ELLIOTT'S REGENCY CASINO-ET  
 JE840003125141657 14JE725  
 CDCB GPTA 08/01/2018 0%RIP  
 76%R 490M 0.04% 31F 52%ILE  
 76%R 0.08% 34P 391CM\$ 361NM\$ 293FM\$ 322GM\$  
 3.0PL 1.1LIV 0.1DPR 0.7CCR 2.2HCR 3.03SCS  
 AJCA 08/01/2018 ODAUS  
 GPTAT 77%R 2.1 GJUI 26.3 GJPI 72%R 125

SISTER(S):  
 STORMVIEW OLIVER SUNDAE  
 SELLING AS LOT 17080

SIRE:  
 BW&RV NANCY NAVIGATOR {6}-ET  
 JE840003012423912 GT80K BBR 100 JH1F JH2F 7JE5014  
 CDCB GPTA 08/01/2018 269DAUS 42HRDS 54%RIP  
 96%R 566M 0.04% 34F 20%ILE  
 96%R -0.02% 17P 187CM\$ 186NM\$ 185FM\$ 170GM\$  
 0.1PL -5.4LIV -1.1DPR -0.6CCR 1.4HCR 2.96SCS  
 AJCA 08/01/2018 103DAUS  
 GPTAT 92%R 2.0 GJUI 23.2 GJPI 89%R 72

DAM:  
 DENAULTS RENDITION SUNNY  
 USA 067339146  
 DHIA HERD # 33-89-0011 CONTROL # 9146  
 3-03 305 2 14750 6.0 888 4.1 604 99DCR 2092C  
 305 2X ME AVG 2L 15988M 934F 652P 2256C

3-07 90% 4-11 91%  
 ST SR DF RA RW RL FA FU RH RUW UC UD TP TL RTR RTS  
 43 36 47 19 39 33 33 47 28 49 33 11 38 22 38 33

PPA -2345M -2F -46P / YD -3198M -51F -80P  
 CDCB PTA 08/01/2018 2RECS 54%R 0%ILE  
 -1706M -45F -50P -426CM\$ -424NM\$ -424FM\$ -362GM\$  
 -2.8PL 0.2LIV 0.2DPR 0.9CCR 0.9HCR 3.16SCS  
 PA TYPE -0.8 JUI JPI 33%R-154  
 SELLING AS LOT 9146

SISTER(S):  
 DENAULTS MOTIVE SONIA 90%  
 3-02 286 2 17420 4.7 813 3.3 575 97DCR 1985C

STORM VIEW DAIRY OWNER  
 SHOBNONIER, IL  
 DENAULT, NICHOLAS BREEDER  
 HERSCHER, IL

SWEETIE PLUS IATOLAS BOLD {5}  
 USA 067129272 GT50K BBR 100 JH1F JH2F 1JE711  
 CDCB GPTA 08/01/2018 10972DAUS 924HRDS 5%RIP  
 99%R 1402M -0.07% 52F 28%ILE  
 99%R -0.02% 46P 230CM\$ 225NM\$ 213FM\$ 195GM\$  
 -1.4PL -10.LIV -1.5DPR -2.2CCR -4.4HCR 3.06SCS  
 AJCA 08/01/2018 5724DAUS  
 GPTAT 99%R 1.5 GJUI 11.9 GJPI 99%R 77

BW BLACKSTONE NANCY ET586-ET 92%  
 USA 116249720 GT50K BBR 100 JH1C JH2F  
 TATTOO ET586 / ET586  
 DHIA HERD # 33-87-0722 CONTROL # 1117  
 1-11 305 3 24260 4.7 1137 3.6 871 103DCR 3011C  
 3-04 305 3 22389 4.8 1064 3.4 761 89DCR 2629C  
 4-10 305 3 13450 5.8 779 3.5 477 101DCR 1649C  
 305 2X ME AVG 4L 19226M 995F 686P 2370C  
 PPA 1603M 136F 52P / YD 520M 75F 21P  
 CDCB GPTA 09/04/2018 4RECS 91%R 23%ILE  
 -95M 19F -3P 45CM\$ 48NM\$ 53FM\$ 40GM\$  
 -0.5PL -2.4LIV -0.8DPR -0.7CCR 0.2HCR 3.15SCS  
 AJCA 09/04/2018 GPTAT 88%R 1.6 GJUI 15.6 GJPI 86%R 12

SUNSET CANYON HR RENDITION-ET  
 USA 111556472 GTHD BBR 100 JH1F JH2F 11JE712  
 CDCB GPTA 08/01/2018 270DAUS 165HRDS 4%RIP  
 96%R -1084M 0.09% -34F 0%ILE  
 96%R 0.01% -38P -395CM\$ -382NM\$ -356FM\$ -359GM\$  
 -3.7PL 0.1LIV -1.7DPR 0.0CCR 1.7HCR 3.20SCS  
 AJCA 08/01/2018 180DAUS  
 GPTAT 94%R -0.7 GJUI -13.3 GJPI 92%R -134

PM JURISDICTION SUZIE  
 USA 117948891  
 TATTOO / R76  
 CDCB PTA 08/01/2018 0RECS 43%R 0%ILE  
 -2238M -77F -71P -597CM\$ -587NM\$ -570FM\$ -473GM\$  
 -2.1PL 0.2LIV 2.1DPR 1.9CCR 0.0HCR 3.12SCS  
 AJCA 08/01/2018 PTAT 36%R -0.9 JUI 6.8 JPI 38%R-174  
 SIRE: JEWELS JURISDICTION-ET GJPI -172 0%ILE

SISTER(S):  
 PM JD SASSY 92%

NEXT DAM:  
 PM SPARKLING SPUMANTE-ET 87%  
 SIRE: GIL-BAR UNIQUE SPARKLER JPI -158 0%ILE

4TH DAM:  
 DANDY X TRACI

# LOT 16036 STORMVIEW COLTON KARI {6} JE840003135138741

BORN 10/15/2016 P1  
 FEMALE EFI 6.3% AMERICAN ID 16036 / 16036

PA -878M 1F -15P  
 67CM\$ 49NM\$ 8FM\$  
 1.6PL 1.3DPR 1.1CCR 1.1HCR 3.05SCS  
 PA TYPE 1.2 JPI 37%R 20  
 ST SR DF RA RW RL FA FU  
 0.8 -0.2 0.8 H0.8 0.4 S0.1 S0.5 1.4  
 RH RUW UC UD TP TL RTR RTS  
 1.1 0.5 0.6 S1.8 C0.6 S0.1

DAUGHTER(S):  
 STORMVIEW DISCO KAMILLE  
 SELLING AS LOT 18041

SISTER(S):  
 HOKEY LEGAL KATTY {6} 83%  
 2-11 305 2 17130 5.2 897 3.8 655 98DCR 2266C  
 SELLING AS LOT 14003  
 STORMVIEW VALENTINO KATRINA {6}  
 1-10 274 2 9830 4.8 473 3.7 366 96DCR 1264C  
 SELLING AS LOT 15017  
 STORMVIEW CASINO KAT {6}  
 SELLING AS LOT 18009

SIRE:  
 CHILLI ACTION COLTON-ET  
 USA 066738335 GT50K BBR 100 JH1F JH2F 7JE1088  
 CDCB GPTA 08/01/2018 978DAUS 392HRDS 37%RIP  
 98%R -885M 0.27% 9F 15%ILE  
 98%R 0.10% -13P 133CM\$ 113NM\$ 68FM\$ 113GM\$  
 1.8PL 2.4LIV 0.7DPR 0.3CCR 1.3HCR 3.09SCS  
 AJCA 08/01/2018 451DAUS  
 GPTAT 95%R 1.8 GJUI 25.4 GJPI 94%R 37

DAM:  
 HOKEY HIRED GUN KATE 2046 {5}  
 USA 118360449  
 TATTOO J66 / J66  
 DHIA HERD # 33-25-0010 CONTROL # 9055  
 1-09 305 2 11760 5.9 695 4.1 484 97DCR 1676C  
 2-10 305 2 16830 5.5 932 3.9 660 97DCR 2285C  
 3-11 305 2 17020 6.0 1015 4.1 692 99DCR 2396C  
 305 2X ME AVG 3L 17555M 990F 697P 2413C

2-03 81% 3-01 87%  
 ST SR DF RA RW RL FA FU RH RUW UC UD TP TL RTR RTS  
 34 32 36 24 44 29 33 35 48 36 28 32 23 17 44 36  
 PPA -2631M 0F -42P / YD -1832M 5F -24P  
 CDCB PTA 08/01/2018 3RECS 60%R 14%ILE  
 -870M -7F -16P 0CM\$ -16NM\$ -52FM\$ 28GM\$  
 1.3PL 0.0LIV 1.8DPR 1.9CCR 0.9HCR 3.00SCS  
 AJCA 08/01/2018 PTAT 49%R 0.5 JUI 10.7 JPI 52%R 2

FRESH: 07/26/2018  
 SELLING OPEN

STORM VIEW DAIRY BREEDER & OWNER  
 SHOBNONIER, IL

FOREST GLEN AVERY ACTION-ET  
 USA 111023978 GTHD BBR 100 JH1F JH2F 7JE590  
 CDCB GPTA 08/01/2018 23906DAUS 2798HRDS 4%RIP  
 99%R -326M -0.02% -19F 11%ILE  
 99%R 0.00% -12P 29CM\$ 32NM\$ 40FM\$ 42GM\$  
 2.7PL 4.0LIV 1.1DPR 0.9CCR 3.1HCR 3.00SCS  
 AJCA 08/01/2018 12183DAUS  
 GPTAT 99%R 1.3 GJUI 15.9 GJPI 99%R 17  
 FAMILY HILL CONNECTION CHILLI-ET 91%  
 USA 114535186 GT3K BBR 100 JH1F  
 TATTOO / F950  
 DHIA HERD # 51-09-0284 CONTROL # 950  
 2-04 266 2 17560 7.6 1335 4.0 694 89DCR 2403C  
 305 2X ME AVG 1L 23610M 1760F 934P 3234C  
 CDCB GPTA 09/04/2018 ORECS 89%R 17%ILE  
 -1268M -6F -21P 36CM\$ 7NM\$ -56FM\$ 23GM\$  
 1.1PL 0.9LIV 0.6DPR 0.6CCR 0.4HCR 2.90SCS  
 AJCA 09/04/2018 GPTAT 85%R 1.6 GJUI 20.8 GJPI 83%R 14

SV JADE HIRED GUN-ET  
 USA 115093063 GT50K BBR 100 JH1F JH2F 94JE3720  
 CDCB GPTA 08/01/2018 2414DAUS 755HRDS 9%RIP  
 99%R -1251M 0.21% -20F 4%ILE  
 99%R 0.09% -28P -89CM\$ -101NM\$ -130FM\$ -20GM\$  
 1.5PL 0.0LIV 3.0DPR 3.7CCR 0.9HCR 3.15SCS  
 AJCA 08/01/2018 1517DAUS  
 GPTAT 99%R 0.8 GJUI 14.0 GJPI 98%R -30

HOKEY LYNDON KATIE {4}  
 USA 117542929  
 TATTOO H5 / H5  
 DHIA HERD # 35-36-1363 CONTROL # 1740  
 PPA -193M 54F 18P / YD 198M 51F 28P  
 CDCB PTA 08/01/2018 2RECS 59%R 32%ILE  
 155M 9F 6P 96CM\$ 92NM\$ 85FM\$ 97GM\$  
 0.6PL 0.1LIV 0.6DPR 0.3CCR 0.4HCR 2.93SCS  
 AJCA 08/01/2018 PTAT 36%R 0.1 JUI 1.5 JPI 49%R 34  
 SIRE: TOLLENAARS ARTIST LYNDON-ET GJPI 14 12%ILE

NEXT DAM:  
 HOKEY RESTORE KRISTIN {3}  
 SIRE: SCHULTZ DUDLEY RESTORE-ET GJPI 35 14%ILE  
 4TH DAM:  
 HOKEY RALSTON KOLBY {2}

# LOT 16037 DENAULTS COLTON SMARTIE JE840003135138742

BORN 10/17/2016 PO  
 FEMALE EFI 5.7% AMERICAN ID 16037 / 16037

PA -1004M -8F -23P  
 -68CM\$ -77NM\$ -99FM\$  
 0.4PL -0.6DPR -1.1CCR -0.2HCR 3.15SCS  
 PA TYPE 1.4 JPI 33%R -27  
 ST SR DF RA RW RL FA FU  
 2.0 0.1 0.9 L0.0 0.4 P0.1 S0.6 1.4  
 RH RUW UC UD TP TL RTR RTS  
 1.4 0.7 0.9 S2.1 C0.4 L1.0

BRED: 05/19/2018 DUE: 02/22/2019 TO  
 SHAN-MAR LEMONHEAD KINGSTON-ET  
 USA 067460159 14JE760  
 CDCB GPTA 08/01/2018 0%RIP  
 77%R 391M 0.30% 79F 98%ILE  
 77%R 0.13% 41P 655CM\$ 605NM\$ 498FM\$ 547GM\$  
 3.9PL 0.9LIV 0.6DPR 0.4CCR 1.4HCR 2.87SCS  
 AJCA 08/01/2018 ODAUS  
 GPTAT 77%R 1.7 GJUI 18.9 GJPI 72%R 185

SISTER(S):  
 NATURA SUREFIRE SUGAR 88%  
 3-01 305 2 20430 4.8 982 3.7 754 97DCR 2608C  
 DENAULTS MOTIVE SPICE 88%  
 3-00 305 2 24410 5.0 1225 3.4 825 98DCR 2850C  
 STORMVIEW COMERICA SAGE  
 SELLING AS LOT 18004

SIRE:  
 CHILLI ACTION COLTON-ET  
 USA 066738335 GT50K BBR 100 JH1F JH2F 7JE1088  
 CDCB GPTA 08/01/2018 978DAUS 392HRDS 37%RIP  
 98%R -885M 0.27% 9F 15%ILE  
 98%R 0.10% -13P 133CM\$ 113NM\$ 68FM\$ 113GM\$  
 1.8PL 2.4LIV 0.7DPR 0.3CCR 1.3HCR 3.09SCS  
 AJCA 08/01/2018 451DAUS  
 GPTAT 95%R 1.8 GJUI 25.4 GJPI 94%R 37

DAM:  
 TRIPLE S TEQUILA LITTLE SMOKIE  
 USA 117882353  
 TATTOO / SB6  
 4-04 92%  
 ST SR DF RA RW RL FA FU RH RUW UC UD TP TL RTR RTS  
 45 46 42 22 44 18 42 40 46 44 33 29 30 34 36 40  
 CDCB PTA 08/01/2018 ORECS 43%R 2%ILE  
 -1123M -24F -32P -268CM\$ -266NM\$ -266FM\$ -282GM\$  
 -1.1PL -1.3LIV -1.8DPR -2.5CCR -1.6HCR 3.20SCS  
 AJCA 08/01/2018 PTAT 37%R 0.9 JUI 13.0 JPI 39%R -91

SISTER(S):  
 TRIPLE S HIRED GUN REBEL 92%  
 4-04 305 3 17910 5.6 1002 3.4 614 83DCR 2121C

STORM VIEW DAIRY OWNER  
 SHOBONIER, IL  
 DENAULT, NICHOLAS BREEDER  
 HERSCHER, IL

FOREST GLEN AVERY ACTION-ET  
 USA 111023978 GTHD BBR 100 JH1F JH2F 7JE590  
 CDCB GPTA 08/01/2018 23906DAUS 2798HRDS 4%RIP  
 99%R -326M -0.02% -19F 11%ILE  
 99%R 0.00% -12P 29CM\$ 32NM\$ 40FM\$ 42GM\$  
 2.7PL 4.0LIV 1.1DPR 0.9CCR 3.1HCR 3.00SCS  
 AJCA 08/01/2018 12183DAUS  
 GPTAT 99%R 1.3 GJUI 15.9 GJPI 99%R 17  
 FAMILY HILL CONNECTION CHILLI-ET 91%  
 USA 114535186 GT3K BBR 100 JH1F  
 TATTOO / F950  
 DHIA HERD # 51-09-0284 CONTROL # 950  
 2-04 266 2 17560 7.6 1335 4.0 694 89DCR 2403C  
 305 2X ME AVG 1L 23610M 1760F 934P 3234C  
 CDCB GPTA 09/04/2018 ORECS 89%R 17%ILE  
 -1268M -6F -21P 36CM\$ 7NM\$ -56FM\$ 23GM\$  
 1.1PL 0.9LIV 0.6DPR 0.6CCR 0.4HCR 2.90SCS  
 AJCA 09/04/2018 GPTAT 85%R 1.6 GJUI 20.8 GJPI 83%R 14

TOWER VUE PRIME TEQUILA-ET  
 USA 114816452 GTHD BBR 100 JH1F JH2F 76JE156  
 CDCB GPTA 08/01/2018 3880DAUS 1264HRDS 12%RIP  
 99%R -1420M 0.22% -28F 0%ILE  
 99%R 0.09% -35P -363CM\$ -367NM\$ -382FM\$ -404GM\$  
 -2.2PL -4.2LIV -3.4DPR -5.5CCR -1.9HCR 3.37SCS  
 AJCA 08/01/2018 2679DAUS  
 GPTAT 99%R 1.7 GJUI 25.2 GJPI 98%R -118

TRIPLE S MINISTER EVE 82%  
 USA 116031295  
 TATTOO / SB1  
 DHIA HERD # 33-51-0672 CONTROL # 1296  
 3-06 305 2 15920 4.7 755 3.7 582 96DCR 2013C  
 4-09 305 2 18690 4.6 865 3.5 662 96DCR 2288C  
 305 2X ME AVG 2L 18171M 830F 644P 2220C  
 CDCB PTA 08/01/2018 ORECS 41%R 4%ILE  
 -1023M -27F -33P -195CM\$ -190NM\$ -181FM\$ -164GM\$  
 0.4PL 1.5LIV 0.7DPR 1.0CCR -1.4HCR 3.03SCS  
 AJCA 08/01/2018 PTAT 35%R 0.0 JUI 6.1 JPI 36%R -67  
 SIRE: SELECT-SCOTT MINISTER-ET GJPI -84 1%ILE

SISTER(S):  
 TRIPLE S MAGNUM CANDY 84%  
 2-06 305 2 15140 4.4 659 3.6 542 94DCR 1806C

NEXT DAM:  
 CEDAR VALLEY COOL CHICK  
 SIRE: CEDAR VALLEY KAVA COOL JPI -69 2%ILE

4TH DAM:  
 FUNK JORDAN CHICKORY 90%  
 4-03 305 3 19830 5.4 1065 3.9 774 87DCR 2679C

# LOT 16039 DENAULTS TEXAS ROWENA JE840003135138744

BORN 10/17/2016 P1  
 FEMALE EFI 8.0% AMERICAN ID 16039 / 16039

PA 34M 2F 6P  
 112CM\$ 105NM\$ 90FM\$  
 2.6PL -1.4DPR -1.1CCR 1.5HCR 3.03SCS  
 PA TYPE 1.7 JPI 33%R 40  
 ST SR DF RA RW RL FA FU  
 -0.1 -0.3 0.9 L0.2 -0.2 P0.3 S0.2 1.6  
 RH RUW UC UD TP TL RTR RTS  
 2.0 0.9 0.6 S2.1 C0.7 S0.2

STORM VIEW DAIRY OWNER  
 SHOBONIER, IL  
 DENAULT, NICHOLAS BREEDER  
 HERSCHER, IL

ALL LYNN'S VALENTINO IRWIN-ET  
 USA 117423084 GT50K BBR 100 JH1C JH2F 7JE1163  
 CDCB GPTA 08/01/2018 3147DAUS 595HRDS 10%RIP  
 99%R 438M 0.00% 20F 29%ILE  
 99%R 0.00% 15P 234CM\$ 230NM\$ 222FM\$ 106GM\$  
 4.4PL 0.6LIV -3.4DPR -3.2CCR 1.8HCR 2.96SCS  
 AJCA 08/01/2018 1888DAUS  
 GPTAT 99%R 1.8 GJUI 24.9 GJPI 99%R 68  
 HEARTLAND NATHAN TEXAS-ET 95%  
 USA 067041437 GT50K BBR 100 JH1F JH2F  
 DHIA HERD # 48-89-0168 CONTROL # 1437  
 2-10 305 3 21850 4.6 1008 3.9 843 93DCR 2785C  
 3-11 305 3 26340 4.3 1130 3.8 991 92DCR 3185C  
 5-01 305 3 25940 4.6 1185 3.7 963 94DCR 3232C  
 7-00 183 3 17610 4.8 844 3.5 610 79DCR 2108C  
 305 2X ME AVG 5L 21944M 1006F 828P 2737C  
 PPA 1718M 28F 71P / YD 1190M 28F 56P  
 CDCB GPTA 09/04/2018 5RECS 93%R 45%ILE  
 401M 11F 22P 160CM\$ 145NM\$ 112FM\$ 91GM\$  
 1.0PL -0.9LIV -1.9DPR -1.1CCR 0.7HCR 3.06SCS  
 AJCA 09/04/2018 GPTAT 90%R 1.5 GJUI 19.7 GJPI 89%R 54

BRED: 12/06/2017 DUE: 09/11/2018 TO  
 AHLEM SNAPDRAGON WILLOW  
 USA 067823040 11JE1309  
 CDCB GPTA 08/01/2018 0%RIP  
 76%R 1049M 0.01% 52F 58%ILE  
 76%R 0.01% 39P 404CM\$ 391NM\$ 364FM\$ 303GM\$  
 2.3PL -1.4LIV -1.8DPR -2.2CCR 0.2HCR 2.97SCS  
 AJCA 08/01/2018 ODAUS  
 GPTAT 78%R 2.1 GJUI 26.4 GJPI 72%R 120

SISTER(S):  
 STORMVIEW PRIMERO REGANN  
 SELLING AS LOT 17067

SIRE:  
 HEARTLAND IRWIN TEXAS-ET  
 USA 067312531 GT80K BBR 100 JH1F JH2F 7JE1354  
 CDCB GPTA 08/01/2018 1965DAUS 315HRDS 56%RIP  
 99%R 534M -0.13% 0F 26%ILE  
 99%R 0.00% 20P 229CM\$ 222NM\$ 209FM\$ 168GM\$  
 4.5PL -0.1LIV -1.0DPR -0.9CCR 2.3HCR 3.01SCS  
 AJCA 08/01/2018 828DAUS  
 GPTAT 98%R 2.5 GJUI 32.7 GJPI 94%R 84

DAM:  
 KILGUS KALVIN ROXY  
 USA 119049842  
 TATTOO / N8  
 DHIA HERD # 33-25-0010 CONTROL # 9148  
 3-03 287 2 15360 5.5 841 3.8 586 97DCR 2028C  
 4-03 305 2 19180 5.6 1079 4.0 762 98DCR 2638C  
 305 2X ME AVG 2L 19165M 1034F 732P 2533C  
 2-05 86% 3-07 90% 4-11 91%  
 ST SR DF RA RW RL FA FU RH RUW UC UD TP TL RTR RTS  
 33 33 38 19 39 23 33 39 38 49 38 23 38 36 39 33  
 PPA -1196M 29F -19P / YD -980M 24F -15P  
 CDCB PTA 08/01/2018 2RECS 48%R 15%ILE  
 -466M 3F -9P -5CM\$ -12NM\$ -29FM\$ -51GM\$  
 0.6PL -0.2LIV -1.7DPR -1.3CCR 0.6HCR 3.04SCS  
 AJCA 08/01/2018 PTAT 37%R 0.9 JUI 11.9 JPI 37%R -5  
 SELLING AS LOT 9148

SISTER(S):  
 RIVERSBEND HIRED GUN RASCAL 86%  
 3-05 276 2 15650 4.2 663 3.3 522 96DCR 1782C  
 DENAULTS IRWIN ROBIN 93%  
 2-11 305 2 21510 5.1 1087 3.7 792 98DCR 2739C  
 SELLING AS LOT 9168  
 DEFAULTS LEGAL RAE 84%  
 1-10 305 2 19510 4.9 953 3.6 709 97DCR 2452C  
 SELLING AS LOT 9191

KILGUS ECLIPSE KALVIN  
 USA 117585582  
 PA -156M 3F 2P  
 13CM\$ 3NM\$ -19FM\$  
 0.3PL -2.4DPR -2.2CCR 1.7HCR 3.06SCS  
 PA TYPE 0.9 JPI 39%R 6  
 RIVERSBEND GOLDRUSH RAZZ 84%  
 USA 117165836  
 TATTOO / RB46  
 DHIA HERD # 33-51-0672 CONTROL # 46  
 1-11 305 2 13230 4.6 614 3.6 477 95DCR 1643C  
 305 2X ME AVG 1L 16169M 756F 593P 2032C  
 PPA -1202M -16F -36P / YD -1805M -27F -50P  
 CDCB PTA 08/01/2018 1RECS 53%R 10%ILE  
 -431M -4F -12P -66CM\$ -67NM\$ -70FM\$ -82GM\$  
 0.1PL -0.5LIV -0.9DPR -0.6CCR -0.5HCR 3.02SCS  
 AJCA 08/01/2018 PTAT 40%R 0.5 JUI 4.7 JPI 41%R -23  
 SIRE: KILGUS FINALIST GOLDRUSH-ET  
 NEXT DAM:  
 RIVERSBEND SULTAN RITZ  
 SIRE: SHF CENTURION SULTAN GJPI 1 9%ILE  
 4TH DAM:  
 DEMENTS LESTER ROSY 86%  
 5-04 305 2 18320 4.3 791 3.3 605 89DCR 2089C





HEARTLAND TOPEKA TRIPOLI-ET, E-90%  
SISTER TO LOT 16041



TENN LOUIE 260 HEH MAID, VG-86%  
DAM OF LOT 16041

**LOT 16041 STORM VIEW NITRO TAMAR JE840003142756185**

BORN 12/01/2016 P3  
FEMALE EFI 7.4% AMERICAN ID 16041 / 16041

PA 1020M 17F 26P  
208CM\$ 216NM\$ 233FM\$  
2.0PL 1.7DPR 0.9CCR -1.3HCR 3.05SCS  
PA TYPE 0.2 JPI 43%R 64  
ST SR DF RA RW RL FA FU  
1.4 -0.2 0.4 H0.1 0.2 S0.2 S0.7 0.1  
RH RUW UC UD TP TL RTR RTS  
-0.3 0.3 -0.1 S1.0 W0.6 L0.2

BRED: 02/26/2018 DUE: 12/02/2018 TO  
SHAN-MAR LEMONHEAD KINGSTON-ET  
USA 067460159 14JE760  
CDCB GPTA 08/01/2018 0%RIP  
77%R 391M 0.30% 79F 98%ILE  
77%R 0.13% 41P 655CM\$ 605NM\$ 498FM\$ 547GM\$  
3.9PL 0.9LIV 0.6DPR 0.4CCR 1.4HCR 2.87SCS  
AJCA 08/01/2018 ODAUS  
GPTAT 77%R 1.7 GJUI 18.9 GJPI 72%R 185

SISTER(S):  
HEARTLAND TOPEKA THELMA-ET 87%  
3-06 305 3 22970 4.6 1061 3.8 872 91DCR 2909C  
HEARTLAND TOPEKA TILLY-ET 84%  
3-08 305 3 25290 4.2 1053 3.5 879 94DCR 2902C  
HEARTLAND TOPEKA TONYA-ET 82%  
HEARTLAND TOPEKA TRIPOLI-ET 90%  
3-05 305 2 23820 5.0 1187 3.5 825 97DCR 2851C  
HEARTLAND SPEED ZONE 86%  
SELLING AS LOT 15027

SIRE:  
ALL LYNNS HENDRIX NITRO  
USA 117951556 GT50K BBR 100 JH1F JH2F 7JE1242  
CDCB GPTA 08/01/2018 2107DAUS 358HRDS 36%RIP  
99%R 779M -0.10% 17F 38%ILE  
99%R 0.00% 29P 288CM\$ 281NM\$ 264FM\$ 321GM\$  
2.9PL 0.5LIV 3.4DPR 3.1CCR -0.4HCR 3.10SCS  
AJCA 08/01/2018 911DAUS  
GPTAT 98%R 0.5 GJUI 10.5 GJPI 96%R 93

DAM:  
TENN LOUIE 260 HEH MAID  
USA 117272192 GT3K BBR 100 JH1C  
TATTOO L858 / L858  
DHIA HERD # 33-25-0010 CONTROL # 858  
1-10 305 3 21450 4.1 886 3.3 699 93DCR 2382C  
3-02 305 3 26400 4.5 1179 3.3 876 93DCR 3025C  
4-04 287 3 20180 4.6 937 3.3 669 86DCR 2310C  
5-03 295 2 25160 4.7 1184 3.1 777 96DCR 2680C  
6-03 305 2 22730 4.1 934 3.4 766 98DCR 2554C  
305 2X ME AVG 5L 23354M 1030F 767P 2622C  
2-05 84% 3-00 85% 3-07 85% 6-06 86%  
ST SR DF RA RW RL FA FU RH RUW UC UD TP TL RTR RTS  
36 38 42 28 34 26 31 29 34 36 35 12 23 20 39 42  
PPA 2817M 17F 45P / YD 2156M 36F 38P  
CDCB GPTA 09/04/2018 5RECS 83%R 47%ILE  
1260M 17F 23P 127CM\$ 150NM\$ 202FM\$ 119GM\$  
1.0PL -0.4LIV -0.1DPR -1.3CCR -2.2HCR 2.99SCS  
AJCA 09/04/2018 GPTAT 80%R -0.1 GJUI -5.4 GJPI 76%R 35

SISTER(S):  
TENN LYNDON IEB MAID 80%  
2-01 305 3 16820 4.8 804 3.6 599 95DCR 2071C

STORM VIEW DAIRY BREEDER & OWNER  
SHOBONIER, IL

PF LENNOX HENDRIX  
USA 116844046 GT50K BBR 100 JH1C JH2F 1JE768  
CDCB GPTA 08/01/2018 2017DAUS 316HRDS 8%RIP  
99%R 446M 0.11% 44F 69%ILE  
99%R 0.02% 20P 462CM\$ 446NM\$ 414FM\$ 447GM\$  
4.8PL 1.8LIV 2.8DPR 2.4CCR 0.8HCR 2.73SCS  
AJCA 08/01/2018 682DAUS  
GPTAT 98%R 0.3 GJUI 7.6 GJPI 98%R 136

SPRING CREEK T-BONE NETTY-ET 92%  
USA 067124500 GI BBR 100 JH1F  
TATTOO / K500  
DHIA HERD # 35-57-0960 CONTROL # 500  
4-01 305 3 33460 4.2 1412 3.5 1161 93DCR 3867C  
5-01 305 3 28710 5.2 1504 3.8 1097 95DCR 3796C  
6-03 305 2 26300 4.8 1261 3.4 903 98DCR 3120C  
7-07 305 2 25560 4.6 1172 3.6 921 98DCR 3151C  
305 2X ME AVG 6L 25612M 1208F 932P 3174C  
PPA 3088M 146F 119P / YD 1962M 93F 82P  
CDCB GPTA 09/04/2018 5RECS 85%R 65%ILE  
1002M 41F 40P 220CM\$ 209NM\$ 181FM\$ 148GM\$  
-1.4PL -1.5LIV -2.1DPR -2.0CCR 0.0HCR 3.25SCS  
AJCA 09/04/2018 GPTAT 81%R 0.4 GJUI -2.6 GJPI 79%R 59

TOLLENAARS IMPULS LOUIE 260-ET  
USA 061929276 GT50K BBR 100 JH1C JH2F 14JE473  
CDCB GPTA 08/01/2018 5237DAUS 840HRDS 3%RIP  
99%R 972M -0.03% 40F 28%ILE  
99%R -0.06% 22P 216CM\$ 228NM\$ 253FM\$ 173GM\$  
1.4PL -0.7LIV -0.5DPR -1.8CCR -3.1HCR 3.01SCS  
AJCA 08/01/2018 2675DAUS  
GPTAT 99%R -0.1 GJUI -3.0 GJPI 99%R 50

TENN MILITIA EIH MAID-ET 84%  
USA 115618619  
TATTOO / L598  
DHIA HERD # 63-32-0027 CONTROL # 5598  
2-00 305 2 14280 4.9 694 3.5 500 104DCR 1728C  
3-00 305 2 19440 6.4 1248 3.7 713 104DCR 2466C  
4-01 305 2 21940 4.8 1049 3.5 762 103DCR 2633C  
305 2X ME AVG 4L 19190M 1036F 661P 2284C  
PPA 723M 32F 20P / YD 696M 33F 20P  
CDCB PTA 08/01/2018 4RECS 69%R 33%ILE  
246M 13F 7P 99CM\$ 99NM\$ 98FM\$ 147GM\$  
0.4PL -1.0LIV 2.3DPR 2.2CCR -0.1HCR 2.95SCS  
AJCA 08/01/2018 PTAT 60%R -0.2 JUI -12.2 JPI 59%R 28  
SIRE: SUNSET CANYON RP MILITIA-ET GJPI 30 17%ILE

SISTER(S):  
TENN MONTANA GID MAID 80%  
3-02 305 2 23150 3.8 880 3.5 802 96DCR 2520C

NEXT DAM:  
TENN BARBER EIB MAID 87%  
4-11 281 2 20350 6.6 1336 3.4 683 93DCR 2359C  
SIRE: WF/L&M DUNCAN BARBER-ET GJPI -47 3%ILE

4TH DAM:  
TENN PROTEIN CFB MAID 83%  
4-05 305 2 19900 5.7 1136 3.7 736 95DCR 2546C

# LOT 16042 STORM VIEW JACKSON IZZY JE840003142756186

BORN 12/02/2016 PO  
 FEMALE EFI 8.3% AMERICAN ID 16042 / 16042

PA -449M -22F -14P  
 -48CM\$ -47NM\$ -46FM\$  
 2.0PL 0.6DPR 0.2CCR 0.8HCR 3.04SCS  
 PA TYPE 1.2 JPI 26%R -13  
 ST SR DF RA RW RL FA FU  
 0.7 0.2 0.7 L0.3 0.5 P0.2 S0.2 1.1  
 RH RUW UC UD TP TL RTR RTS  
 1.1 0.7 0.3 S1.2 C0.3 S0.1

BRED: 02/26/2018 DUE: 12/02/2018 TO  
 RIVER VALLEY CECE CHROME-ET  
 JE840003012423929 7JE5004  
 CDCB GPTA 08/01/2018 848DAUS 167HRDS 60%RIP  
 98%R 1176M 0.07% 70F 95%ILE  
 98%R 0.01% 44P 593CM\$ 573NM\$ 533FM\$ 512GM\$  
 5.0PL -2.9LIV 0.0DPR 0.4CCR 2.8HCR 2.71SCS  
 AJCA 08/01/2018 488DAUS  
 GPTAT 97%R 2.6 GJUI 30.9 GJPI 93%R 193

SIRE:  
 RJF ACTION JACKSON-ET  
 USA 118450937  
 CDCB PTA 08/01/2018 12DAUS 2HRDS 58%RIP  
 61%R -1012M 0.09% -32F 3%ILE  
 63%R 0.04% -29P -169CM\$ -171NM\$ -176FM\$ -110GM\$  
 0.4PL 1.6LIV 2.0DPR 1.6CCR 1.4HCR 3.00SCS  
 AJCA 08/01/2018 28DAUS  
 PTAT 68%R 0.6 JUI 6.2 JPI 55%R -45

DAM:  
 MAPLELAWN VALENTENO IOLA  
 USA 067514005  
 DHIA HERD # 33-25-0010 CONTROL # 14005  
 2-02 305 2 16020 4.0 648 3.4 546 97DCR 1792C  
 3-02 236 2 17453 4.2 739 3.5 618 RIP  
 20829 873 750 PACT  
 305 2X ME AVG 1L 18804M 763F 651P 2122C  
 2-04 88% 3-08 90%  
 ST SR DF RA RW RL FA FU RH RUW UC UD TP TL RTR RTS  
 33 29 36 29 33 23 36 48 48 44 38 28 32 29 39 23  
 PPA -14M -102F -18P / YD 381M -52F 1P  
 CDCB PTA 08/01/2018 2RECS 54%R 28%ILE  
 115M -11F 2P 73CM\$ 77NM\$ 84FM\$ 31GM\$  
 3.5PL 1.3LIV -0.8DPR -1.3CCR 0.1HCR 3.07SCS  
 AJCA 08/01/2018 PTAT 49%R 1.8 JUI 20.0 JPI 47%R 20  
 SELLING AS LOT 14005

SISTER(S):  
 STORMVIEW OLIVER ISABELLA  
 SELLING AS LOT 17083

STORM VIEW DAIRY  
 SHOBONIER, IL BREEDER & OWNER

FOREST GLEN AVERY ACTION-ET  
 USA 111023978 GTHD BBR 100 JH1F JH2F 7JE590  
 CDCB GPTA 08/01/2018 23906DAUS 2798HRDS 4%RIP  
 99%R -326M -0.02% -19F 11%ILE  
 99%R 0.00% -12P 29CM\$ 32NM\$ 40FM\$ 42GM\$  
 2.7PL 4.0LIV 1.1DPR 0.9CCR 3.1HCR 3.00SCS  
 AJCA 08/01/2018 12183DAUS  
 GPTAT 99%R 1.3 GJUI 15.9 GJPI 99%R 17  
 RJF REMAKE BECKY SUP-EX 96-7E (CAN)  
 JECAN000010205395 GI BBR 100 JH1F  
 TATTOO RJF / 13J  
 7-03 305 2 20140 4.6 926 3.8 770 CAN 2552C  
 9-01 305 2 32669 4.5 1464 3.6 1169 CAN 3963C  
 12-01 305 2 38382 4.3 1665 3.6 1372 CAN 4567C  
 13-09 305 2 31364 3.9 1230 3.4 1061 CAN 3437C  
 CDCB GPTA 09/04/2018 ORECS 78%R 2%ILE  
 -840M -60F -33P -248CM\$ -239NM\$ -217FM\$ -179GM\$  
 2.2PL 1.1LIV 2.0DPR 2.3CCR -0.3HCR 2.82SCS  
 AJCA 09/04/2018 GPTAT 67%R 0.6 GJUI 16.1 GJPI 70%R -56

ALL LYNNS LOUIE VALENTINO-ET  
 USA 116279413 GT50K BBR 100 JH1C JH2F 7JE1038  
 CDCB GPTA 08/01/2018 15613DAUS 1801HRDS 12%RIP  
 99%R 805M -0.08% 22F 41%ILE  
 99%R -0.02% 25P 290CM\$ 288NM\$ 285FM\$ 170GM\$  
 4.0PL 3.1LIV -2.5DPR -3.2CCR 0.5HCR 2.99SCS  
 AJCA 08/01/2018 7330DAUS  
 GPTAT 99%R 1.9 GJUI 18.0 GJPI 99%R 79  
 MAPLE LAWN IATOLA IRINA 92%  
 USA 118185785  
 TATTOO / S843  
 DHIA HERD # 33-25-0010 CONTROL # 9050  
 2-00 305 2 12430 5.1 637 3.7 462 97DCR 1598C  
 3-01 305 2 12200 5.0 614 3.9 480 97DCR 1649C  
 4-03 296 2 17820 4.9 875 3.9 691 98DCR 2360C  
 5-03 242 2 16179 5.2 834 4.0 650 RIP  
 18370 967 736 PACT  
 305 2X ME AVG 3L 15753M 774F 601P 2054C  
 PPA -2647M -103F -67P / YD -1847M -61F -44P  
 CDCB PTA 08/01/2018 4RECS 58%R 6%ILE  
 -790M -25F -19P -125CM\$ -127NM\$ -136FM\$ -101GM\$  
 1.0PL -1.0LIV 0.5DPR 0.4CCR -0.3HCR 3.24SCS  
 AJCA 08/01/2018 PTAT 50%R 1.2 JUI 15.8 JPI 51%R -40  
 SELLING AS LOT 9050  
 SIRE: SC GOLD DUST PARAMOUNT IATOLA-ET GJPI 20 11%ILE

SISTER(S):  
 MAPLE LAWN TEQUILA TINA 92%  
 3-10 305 2 17710 4.7 830 3.7 664 95DCR 2249C

NEXT DAM:  
 MAPLE LAWN GOLDEN GINA 90%  
 6-00 305 2 15710 4.6 724 3.5 549 98DCR 1897C  
 SIRE: GOLDEN BOY OF FERREIRA GJPI -21 4%ILE

4TH DAM:  
 MAPLE LAWN PITINO PHOEBE 92%  
 7-03 305 2 22470 4.7 1058 3.7 832 95DCR 2847C  
 2ND AGED COW, 2010 ILLINOIS STATE FAIR  
 2ND AGED COW, 2010 LAND OF LINCOLN OPEN SHOW  
 3RD AGED COW, 2008 ILLINOIS STATE FAIR  
 3RD AGED COW, 2009 LAND OF LINCOLN OPEN SHOW

# LOT 16043 STORM VIEW APPLEJACK CAMI JE840003142756187

BORN 12/02/2016 P1  
 FEMALE EFI 7.5% AMERICAN ID 16043 / 16043

STORM VIEW DAIRY  
 SHOBONIER, IL

BREEDER & OWNER

PA 46M 15F 7P  
 62CM\$ 56NM\$ 40FM\$  
 -0.8PL 0.5DPR 0.7CCR 0.4HCR 3.15SCS  
 PA TYPE 1.0 JPI 36%R 23  
 ST SR DF RA RW RL FA FU  
 1.0 -0.1 0.9 H0.6 0.2 S0.0 S0.4 0.7  
 RH RUW UC UD TP TL RTR RTS  
 1.1 0.8 0.2 S1.0 C0.3 S0.2

BRED: 01/15/2018 DUE: 10/21/2018 TO  
 OAKLANE DAZZLER DISCO 2127-ET  
 USA 067742127 7JE1528  
 CDCB GPTA 08/01/2018 0%RIP  
 76%R 547M 0.12% 51F 97%ILE  
 76%R 0.04% 28P 601CM\$ 577NM\$ 528FM\$ 534GM\$  
 7.2PL 2.8LIV 1.8DPR 2.1CCR 2.8HCR 2.73SCS  
 AJCA 08/01/2018 ODAUS  
 GPTAT 77%R 1.8 GJUI 29.4 GJPI 71%R 181

SIRE:  
 STEINHAUERS IATOLA APPLEJACK  
 USA 115488982 GT50K BBR 100 JH1F JH2F 11JE968  
 CDCB GPTA 08/01/2018 2929DAUS 394HRDS 10%RIP  
 99%R -302M 0.11% 7F 8%ILE  
 99%R 0.06% 1P 17CM\$ 8NM\$ -17FM\$ 94GM\$  
 -1.4PL -4.2LIV 2.1DPR 2.9CCR 2.1HCR 3.34SCS  
 AJCA 08/01/2018 1514DAUS  
 GPTAT 99%R 1.5 GJUI 17.4 GJPI 98%R 16

DAM:  
 GRAZELAND CANYON CARLISHA  
 USA 117652091  
 TATTOO / G787  
 DHIA HERD # 33-25-0010 CONTROL # 787  
 2-00 305 2 18820 4.5 839 3.5 653 96DCR 2246C  
 3-02 305 2 19510 5.3 1028 3.4 672 98DCR 2322C  
 4-03 305 2 23470 5.2 1209 3.7 867 92DCR 2999C  
 5-10 305 2 24870 5.3 1306 3.7 932 98DCR 3224C  
 6-10 194 2 19190 5.2 1007 3.8 726 89DCR 2512C  
 305 2X ME AVG 5L 22819M 1162F 838P 2893C  
 4-10 90% 5-05 91% 6-00 92% 7-04 93%  
 ST SR DF RA RW RL FA FU RH RUW UC UD TP TL RTR RTS  
 32 29 48 12 23 12 33 48 48 47 36 15 22 36 38 43  
 PPA 1550M 63F 67P / YD 1153M 59F 42P  
 CDCB PTA 08/01/2018 5RECS 54%R 34%ILE  
 393M 22F 13P 106CM\$ 103NM\$ 97FM\$ 68GM\$  
 -0.2PL -1.7LIV -1.1DPR -1.6CCR -1.3HCR 2.96SCS  
 AJCA 08/01/2018 PTAT 47%R 0.5 JUI 3.9 JPI 46%R 30  
 SELLING AS LOT 787

SISTER(S):  
 GRAZELAND ARTIST CARMEN 81%  
 4-00 305 2 22930 4.0 920 3.1 715 95DCR 2457C  
 GRAZELAND IMPULS CARALYN 85%  
 2-02 305 2 20160 3.8 771 3.3 673 96DCR 2165C

SC GOLD DUST PARAMOUNT IATOLA-ET  
 USA 112118277 GTHD BBR 100 JH1F JH2F 29JE3301  
 CDCB GPTA 08/01/2018 18378DAUS 2544HRDS 6%RIP  
 99%R -295M 0.10% 6F 11%ILE  
 99%R 0.04% -2P 60CM\$ 48NM\$ 23FM\$ 54GM\$  
 0.6PL -2.1LIV 0.1DPR -0.1CCR 0.0HCR 2.97SCS  
 AJCA 08/01/2018 9574DAUS  
 GPTAT 99%R 1.3 GJUI 13.1 GJPI 99%R 20

STEINHAUERS H MARK APPLEPIE 92%  
 USA 113506044 GT50K BBR 100 JH1F JH2F  
 TATTOO S42 / S42  
 DHIA HERD # 35-59-1096 CONTROL # 42  
 3-04 278 2 18020 5.1 927 3.7 664 94DCR 2296C  
 4-03 305 2 23540 4.7 1117 3.8 888 94DCR 3020C  
 5-03 305 2 20350 4.6 926 3.6 729 98DCR 2491C  
 6-03 305 2 17130 4.6 796 3.7 628 98DCR 2144C  
 305 2X ME AVG 5L 21394M 1022F 786P 2698C  
 PPA -22M 37F 19P / YD 64M 35F 20P  
 CDCB GPTA 09/04/2018 5RECS 90%R 23%ILE  
 -124M 1F -1P 50CM\$ 49NM\$ 45FM\$ 109GM\$  
 0.7PL -2.5LIV 2.1DPR 2.4CCR 0.0HCR 3.16SCS  
 AJCA 09/04/2018 GPTAT 88%R 1.4 GJUI 20.5 GJPI 85%R 25

CAL-MART JEVON CANYON  
 USA 116265485 GT50K BBR 100 JH1F JH2F 29JE3654  
 CDCB GPTA 08/01/2018 162DAUS 67HRDS 7%RIP  
 94%R -174M 0.21% 32F 15%ILE  
 94%R 0.05% 4P 123CM\$ 107NM\$ 72FM\$ 111GM\$  
 -1.1PL -1.5LIV 0.3DPR 0.0CCR -1.1HCR 2.94SCS  
 AJCA 08/01/2018 58DAUS  
 GPTAT 89%R 0.4 GJUI 4.1 GJPI 89%R 34

GRAZELAND BARKLY CARLEY 86%  
 USA 114069467  
 TATTOO / G434  
 DHIA HERD # 31-85-1157 CONTROL # 434  
 1-10 305 2 17020 4.3 731 3.2 538 96DCR 1856C  
 3-00 305 2 19940 4.6 927 3.2 637 94DCR 2198C  
 4-04 305 2 22100 4.9 1073 3.2 710 95DCR 2451C  
 5-03 305 2 19720 4.4 864 3.3 646 97DCR 2230C  
 6-08 305 2 23550 4.3 1010 3.0 716 96DCR 2469C  
 305 2X ME AVG 6L 21203M 974F 668P 2306C  
 PPA 1395M 30F 6P / YD 1232M 2F 4P  
 CDCB PTA 08/01/2018 5RECS 62%R 8%ILE  
 617M -3F 2P -126CM\$ -98NM\$ -36FM\$ -127GM\$  
 -1.6PL -1.9LIV -2.0DPR -2.0CCR -1.5HCR 3.09SCS  
 AJCA 08/01/2018 PTAT 56%R -0.2 JUI -12.3 JPI 54%R -39  
 SIRE: LONG DISTANCE BARBER BARKLY GJPI -31 4%ILE

SISTER(S):  
 GRAZELAND BARKLY CARLY 85%  
 4-11 305 2 20490 4.3 878 3.2 659 98DCR 2275C

NEXT DAM:  
 GRAZELAND BOLD CALLY 66%  
 3-00 305 2 20060 4.2 840 3.1 622 95DCR 2146C  
 SIRE: MVF BOLD VENTURE DANIEL GJPI 6 12%ILE

4TH DAM:  
 HEARTLAND SOONER CALLY 90%  
 3-01 299 2 19330 3.9 763 3.2 618 DHIR 2005C

# LOT 16044 JX STORM VIEW APPLEJACK KARA {5} JE840003142756188

BORN 12/02/2016 P1  
 FEMALE EFI 7.8% AMERICAN ID 16044 / 16044

STORM VIEW DAIRY  
 SHOBONIER, IL

BREEDER & OWNER

PA 96M 26F 15P  
 114CM\$ 100NM\$ 66FM\$  
 -0.7PL -1.7DPR -1.6CCR 0.2HCR 3.28SCS  
 PA TYPE 0.9 JPI 43%R 25  
 ST SR DF RA RW RL FA FU  
 1.0 -0.5 1.0 L0.1 0.1 P0.5 S0.5 0.4  
 RH RUW UC UD TP TL RTR RTS  
 1.3 0.8 -0.2 S0.6 W0.2 L0.3

BRED: 01/15/2018 DUE: 10/21/2018 TO  
 OAKLANE DAZZLER DISCO 2127-ET  
 USA 067742127 7JE1528  
 CDCB GPTA 08/01/2018 0%RIP  
 76%R 547M 0.12% 51F 97%ILE  
 76%R 0.04% 28P 601CM\$ 577NM\$ 528FM\$ 534GM\$  
 7.2PL 2.8LIV 1.8DPR 2.1CCR 2.8HCR 2.73SCS  
 AJCA 08/01/2018 ODAUS  
 GPTAT 77%R 1.8 GJUI 29.4 GJPI 71%R 181

SIRE:  
 STEINHAUERS IATOLA APPLEJACK  
 USA 115488982 GT50K BBR 100 JH1F JH2F 11JE968  
 CDCB GPTA 08/01/2018 2929DAUS 394HRDS 10%RIP  
 99%R -302M 0.11% 7F 8%ILE  
 99%R 0.06% 1P 17CM\$ 8NM\$ -17FM\$ 94GM\$  
 -1.4PL -4.2LIV 2.1DPR 2.9CCR 2.1HCR 3.34SCS  
 AJCA 08/01/2018 1514DAUS  
 GPTAT 99%R 1.5 GJUI 17.4 GJPI 98%R 16

DAM:  
 JX HEARTLAND VIRGIL KARLIE {4}  
 USA 067262571 GT8K BBR 100 JH1C JH2F  
 TATTOO / 2571  
 DHIA HERD # 33-25-0010 CONTROL # 2571  
 1-10 305 3 21110 5.2 1099 3.7 783 92DCR 2708C  
 3-01 305 2 24300 4.8 1174 3.6 884 96DCR 3057C  
 4-09 305 2 25690 5.3 1353 3.8 976 98DCR 3377C  
 305 2X ME AVG 3L 24048M 1226F 906P 3136C  
 2-01 81% 3-09 88% 4-11 90% 5-06 91%  
 ST SR DF RA RW RL FA FU RH RUW UC UD TP TL RTR RTS  
 33 37 46 25 34 22 27 40 47 35 25 24 33 25 33 45  
 PPA 1492M 117F 79P / YD 1525M 101F 72P  
 CDCB GPTA 09/04/2018 3RECS 79%R 59%ILE  
 494M 44F 29P 210CM\$ 191NM\$ 148FM\$ 37GM\$  
 0.1PL -1.2LIV -5.4DPR -6.0CCR -1.8HCR 3.22SCS  
 AJCA 09/04/2018 GPTAT 78%R 0.3 GJUI -6.2 GJPI 74%R 34

SISTER(S):  
 JX HEARTLAND ECLIPES KOREN {4} 80%  
 3-00 305 3 22430 4.9 1096 3.5 774 104DCR 2674C

SC GOLD DUST PARAMOUNT IATOLA-ET  
 USA 112118277 GTHD BBR 100 JH1F JH2F 29JE3301  
 CDCB GPTA 08/01/2018 18378DAUS 2544HRDS 6%RIP  
 99%R -295M 0.10% 6F 11%ILE  
 99%R 0.04% -2P 60CM\$ 48NM\$ 23FM\$ 54GM\$  
 0.6PL -2.1LIV 0.1DPR -0.1CCR 0.0HCR 2.97SCS  
 AJCA 08/01/2018 9574DAUS  
 GPTAT 99%R 1.3 GJUI 13.1 GJPI 99%R 20

STEINHAUERS H MARK APPLEPIE 92%  
 USA 113506044 GT50K BBR 100 JH1F JH2F  
 TATTOO S42 / S42  
 DHIA HERD # 35-59-1096 CONTROL # 42  
 3-04 278 2 18020 5.1 927 3.7 664 94DCR 2296C  
 4-03 305 2 23540 4.7 1117 3.8 888 94DCR 3020C  
 5-03 305 2 20350 4.6 926 3.6 729 98DCR 2491C  
 6-03 305 2 17130 4.6 796 3.7 628 98DCR 2144C  
 305 2X ME AVG 5L 21394M 1022F 786P 2698C  
 PPA -22M 37F 19P / YD 64M 35F 20P  
 CDCB GPTA 09/04/2018 5RECS 90%R 23%ILE  
 -124M 1F -1P 50CM\$ 49NM\$ 45FM\$ 109GM\$  
 0.7PL -2.5LIV 2.1DPR 2.4CCR 0.0HCR 3.16SCS  
 AJCA 09/04/2018 GPTAT 88%R 1.4 GJUI 20.5 GJPI 85%R 25

ALL LYNNS ARTIST VIRGIL-ET  
 USA 116279459 GT50K BBR 100 JH1F JH2F 29JE3665  
 CDCB GPTA 08/01/2018 828DAUS 156HRDS 9%RIP  
 99%R 1005M -0.06% 36F 25%ILE  
 99%R -0.02% 31P 210CM\$ 215NM\$ 223FM\$ 131GM\$  
 0.2PL 0.1LIV -2.7DPR -2.4CCR -0.8HCR 3.33SCS  
 AJCA 08/01/2018 430DAUS  
 GPTAT 98%R -0.2 GJUI -10.7 GJPI 97%R 44

JX HEARTLAND GRIEVES KAMRYN {3} 71%  
 USA 067251905 GT8K BBR 90 JH1C JH2F  
 TATTOO / 1905  
 DHIA HERD # 33-87-0722 CONTROL # 1905  
 2-00 305 3 19010 4.6 869 3.5 660 93DCR 2281C  
 3-00 305 3 18680 5.0 943 3.4 629 101DCR 2173C  
 4-08 287 3 13110 5.8 760 3.6 468 101DCR 1618C  
 305 2X ME AVG 4L 15954M 798F 563P 1946C  
 PPA 69M 8F 0P / YD 60M 7F 2P  
 CDCB GPTA 09/04/2018 4RECS 81%R 13%ILE  
 340M 15F 10P -32CM\$ -28NM\$ -22FM\$ -143GM\$  
 -1.2PL -2.1LIV -5.0DPR -5.4CCR -1.9HCR 3.17SCS  
 AJCA 09/04/2018 GPTAT 79%R 0.0 GJUI -8.2 GJPI 75%R -35  
 SIRE: JX OOMSDALE JACE GRAT GRIEVES {2}-ET GJPI -30 6%ILE

NEXT DAM:  
 HEARTLAND FANCLUB KITE 88%  
 6-00 305 3 27300 4.3 1175 3.8 1033 93DCR 3316C  
 SIRE: MOLLY BROOK BERRETTA FANCLUB-ET GJPI -59 3%ILE

4TH DAM:  
 HEARTLAND TOPSIDE KATRINA 90%  
 5-05 305 3 24380 5.4 1327 4.0 972 91DCR 3365C

# LOT 16045 STORMVIEW VALENTINO JOSI JE840003142756189

BORN 12/02/2016 P1  
 FEMALE EFI 8.0% AMERICAN ID 16045 / 16045

STORM VIEW DAIRY  
 SHOBONIER, IL

BREEDER & OWNER

PA 319M 9F 12P  
 133CM\$ 128NM\$ 120FM\$  
 1.8PL -1.0DPR -1.1CCR 0.0HCR 2.94SCS  
 PA TYPE 0.4 JPI 36%R 36  
 ST SR DF RA RW RL FA FU  
 -0.1 0.7 -0.4 L0.6 0.5 P0.4 S0.1 1.1  
 RH RUW UC UD TP TL RTR RTS  
 0.5 0.2 -0.2 S0.8 C0.2 S0.3

BRED: 01/14/2018 DUE: 10/20/2018 TO  
 ELLIOTT'S REGENCY CASINO-ET  
 JE840003125141657 14JE725  
 CDCB GPTA 08/01/2018 0%RIP  
 76%R 490M 0.04% 31F 52%ILE  
 76%R 0.08% 34P 391CM\$ 361NM\$ 293FM\$ 322GM\$  
 3.0PL 1.1LIV 0.1DPR 0.7CCR 2.2HCR 3.03SCS  
 AJCA 08/01/2018 ODAUS  
 GPTAT 77%R 2.1 GJUI 26.3 GJPI 72%R 125

SIRE:  
 ALL LYNNS LOUIE VALENTINO-ET  
 USA 116279413 GT50K BBR 100 JH1C JH2F 7JE1038  
 CDCB GPTA 08/01/2018 15613DAUS 1801HRDS 12%RIP  
 99%R 805M -0.08% 22F 41%ILE  
 99%R -0.02% 25P 290CM\$ 288NM\$ 285FM\$ 170GM\$  
 4.0PL 3.1LIV -2.5DPR -3.2CCR 0.5HCR 2.99SCS  
 AJCA 08/01/2018 7330DAUS  
 GPTAT 99%R 1.9 GJUI 18.0 GJPI 99%R 79

DAM:  
 K&K JOSKIN 3723 {6}  
 USA 067203723  
 DHIA HERD # 33-25-0010 CONTROL # 3723  
 2-05 305 2 11880 4.8 568 3.6 423 49DCR 1462C  
 3-09 272 2 17240 4.8 828 3.6 622 97DCR 2151C  
 4-07 289 2 17900 5.0 900 3.7 663 96DCR 2293C  
 305 2X ME AVG 4L 15010M 729F 572P 1933C  
 2-08 79% 3-03 84% 3-09 84% 5-01 80%  
 ST SR DF RA RW RL FA FU RH RUW UC UD TP TL RTR RTS  
 22 48 25 20 36 29 36 34 25 42 18 8 22 24 32 35  
 PPA -371M -25F -9P / YD -349M -16F -6P  
 CDCB PTA 08/01/2018 4RECS 54%R 13%ILE  
 -167M -5F -2P -25CM\$ -32NM\$ -46FM\$ -15GM\$  
 -0.5PL 0.5LIV 0.6DPR 1.1CCR -0.5HCR 2.89SCS  
 AJCA 08/01/2018 PTAT 40%R -1.1 JUI -2.1 JPI 44%R -7

BHF-SSF PARADE LOUIE-ET  
 USA 113486117 GT50K BBR 100 JH1C JH2F 7JE738  
 CDCB GPTA 08/01/2018 5301DAUS 657HRDS 3%RIP  
 99%R 754M -0.18% -1F 5%ILE  
 99%R -0.02% 23P -86CM\$ -82NM\$ -77FM\$ -121GM\$  
 -3.0PL -3.1LIV -2.7DPR -2.9CCR -0.8HCR 3.20SCS  
 AJCA 08/01/2018 1506DAUS  
 GPTAT 99%R 0.2 GJUI -5.5 GJPI 99%R -19

D&E PARAMOUNT VIOLET 90%  
 USA 067007718 GTHD BBR 100 JH1F JH2F  
 TATTOO / D7718  
 DHIA HERD # 35-57-0960 CONTROL # 7718  
 1-09 305 2 20540 4.6 954 3.3 684 94DCR 2362C  
 2-09 305 2 20550 4.5 921 3.4 705 94DCR 2436C  
 5-02 305 3 27600 4.2 1167 3.5 953 95DCR 3186C  
 305 2X ME AVG 3L 23841M 1059F 813P 2788C  
 PPA 4361M 158F 124P / YD 3927M 138F 120P  
 CDCB GPTA 09/04/2018 3RECS 97%R 98%ILE  
 1578M 51F 50P 414CM\$ 414NM\$ 410FM\$ 289GM\$  
 2.8PL 1.5LIV -3.0DPR -1.9CCR 1.4HCR 3.19SCS  
 AJCA 09/04/2018 GPTAT 96%R 0.7 GJUI -1.0 GJPI 95%R 107

ISNZ TIRONUI OM JOSKIN {5}  
 JENZL000000306025 190JE59  
 CDCB PTA 08/01/2018 22380DAUS 3675HRDS 5%RIP  
 92%R -353M 0.15% 13F 5%ILE  
 92%R 0.09% 4P -23CM\$ -45NM\$ -95FM\$ -49GM\$  
 -2.4PL 0.4LIV -0.4DPR -0.2CCR 0.1HCR 3.07SCS  
 AJCA 08/01/2018 696DAUS  
 GPTAT 49%R -1.0 JUI -5.5 JPI 85%R -13

K&K FIESTY LEORA 2495 78%  
 USA 067132495  
 DHIA HERD # 35-11-0803 CONTROL # 9760  
 CDCB PTA 08/01/2018 ORECS 48%R 10%ILE  
 -100M -15F -6P -68CM\$ -67NM\$ -62FM\$ -43GM\$  
 -0.2PL 0.0LIV 0.8DPR 0.7CCR -1.1HCR 2.82SCS  
 AJCA 08/01/2018 PTAT 47%R -0.6 JUI -2.8 JPI 42%R -16  
 SIRE: VEE TEE DANIEL FIESTY-ET GJPI -2 9%ILE

NEXT DAM:  
 K&K SELF LITTLE LEORA 81%  
 4-03 305 2 24560 4.6 1119 3.8 941 95DCR 3098C  
 SIRE: MAR KUT COACH SELF-ET GJPI -72 1%ILE

4TH DAM:  
 K&K KRAFT LETTY LITTLE 80%  
 3-01 305 2 20300 5.7 1150 3.9 795 91DCR 2752C

# LOT 16046 STORM VIEW VALENTINO SHILOH JE840003142756190

BORN 12/02/2016 P1  
 FEMALE EFI 9.3% AMERICAN ID 16046 / 16046

STORM VIEW DAIRY  
 SHOBONIER, IL

BREEDER & OWNER

PA 496M 12F 15P  
 145CM\$ 145NM\$ 146FM\$  
 2.3PL -1.4DPR -1.7CCR 0.6HCR 2.99SCS  
 PA TYPE 0.5 JPI 37%R 39  
 ST SR DF RA RW RL FA FU  
 1.1 0.6 -0.1 L0.9 0.5 P0.3 L0.1 1.2  
 RH RUW UC UD TP TL RTR RTS  
 0.6 -0.1 -0.5 S1.2 W0.3 S0.4

BRED: 02/26/2018 DUE: 12/02/2018 TO  
 RIVER VALLEY CECE CHROME-ET  
 JE840003012423929 7JE5004  
 CDCB GPTA 08/01/2018 848DAUS 167HRDS 60%RIP  
 98%R 1176M 0.07% 70F 95%ILE  
 98%R 0.01% 44P 593CM\$ 573NM\$ 533FM\$ 512GM\$  
 5.0PL -2.9LIV 0.0DPR 0.4CCR 2.8HCR 2.71SCS  
 AJCA 08/01/2018 488DAUS  
 GPTAT 97%R 2.6 GJUI 30.9 GJPI 93%R 193

SIRE:  
 ALL LYNNS LOUIE VALENTINO-ET  
 USA 116279413 GT50K BBR 100 JH1C JH2F 7JE1038  
 CDCB GPTA 08/01/2018 15613DAUS 1801HRDS 12%RIP  
 99%R 805M -0.08% 22F 41%ILE  
 99%R -0.02% 25P 290CM\$ 288NM\$ 285FM\$ 170GM\$  
 4.0PL 3.1LIV -2.5DPR -3.2CCR 0.5HCR 2.99SCS  
 AJCA 08/01/2018 7330DAUS  
 GPTAT 99%R 1.9 GJUI 18.0 GJPI 99%R 79

DAM:  
 GOLDEN MEADOW BLAISE SAVANHA-TWIN  
 USA 118611479  
 TATTOO / R256  
 DHIA HERD # 33-25-0010 CONTROL # 9047  
 1-10 305 2 15820 4.8 764 3.6 568 96DCR 1964C  
 3-00 305 2 17540 5.3 931 3.6 634 96DCR 2192C  
 4-03 305 2 22700 4.9 1105 3.5 802 97DCR 2772C  
 305 2X ME AVG 3L 21120M 1036F 752P 2598C  
 2-00 77% 3-03 77% 4-06 80% 5-00 87%  
 ST SR DF RA RW RL FA FU RH RUW UC UD TP TL RTR RTS  
 37 40 40 23 40 27 21 40 41 40 21 27 23 24 27 28  
 PPA -30M 26F -7P / YD 209M 13F 2P  
 CDCB PTA 08/01/2018 3RECS 56%R 16%ILE  
 186M 2F 4P 0CM\$ 2NM\$ 7FM\$ -12GM\$  
 0.6PL -0.5LIV -0.3DPR -0.2CCR 0.7HCR 2.98SCS  
 AJCA 08/01/2018 PTAT 49%R -0.9 JUI -1.2 JPI 49%R -2

SISTER(S):  
 GOLDEN MEADOW BLAISE SABRINA 84%

BHF-SSF PARADE LOUIE-ET  
 USA 113486117 GT50K BBR 100 JH1C JH2F 7JE738  
 CDCB GPTA 08/01/2018 5301DAUS 657HRDS 3%RIP  
 99%R 754M -0.18% -1F 5%ILE  
 99%R -0.02% 23P -86CM\$ -82NM\$ -77FM\$ -121GM\$  
 -3.0PL -3.1LIV -2.7DPR -2.9CCR -0.8HCR 3.20SCS  
 AJCA 08/01/2018 1506DAUS  
 GPTAT 99%R 0.2 GJUI -5.5 GJPI 99%R -19  
 D&E PARAMOUNT VIOLET 90%  
 USA 067007718 GTHD BBR 100 JH1F JH2F  
 TATTOO / D7718  
 DHIA HERD # 35-57-0960 CONTROL # 7718  
 1-09 305 2 20540 4.6 954 3.3 684 94DCR 2362C  
 2-09 305 2 20550 4.5 921 3.4 705 94DCR 2436C  
 5-02 305 3 27600 4.2 1167 3.5 953 95DCR 3186C  
 305 2X ME AVG 3L 23841M 1059F 813P 2788C  
 PPA 4361M 158F 124P / YD 3927M 138F 120P  
 CDCB GPTA 09/04/2018 3RECS 97%R 98%ILE  
 1578M 51F 50P 414CM\$ 414NM\$ 410FM\$ 289GM\$  
 2.8PL 1.5LIV -3.0DPR -1.9CCR 1.4HCR 3.19SCS  
 AJCA 09/04/2018 GPTAT 96%R 0.7 GJUI -1.0 GJPI 95%R 107

BW BLAISE-ET  
 USA 114203029 GT50K BBR 100 JH1F JH2F 200JE988  
 CDCB GPTA 08/01/2018 1665DAUS 196HRDS 3%RIP  
 99%R 456M -0.10% 2F 15%ILE  
 99%R -0.03% 11P 93CM\$ 95NM\$ 102FM\$ 114GM\$  
 2.3PL -0.1LIV 1.8DPR 1.3CCR 2.0HCR 2.91SCS  
 AJCA 08/01/2018 513DAUS  
 GPTAT 98%R -0.2 GJUI -0.2 GJPI 98%R 36  
 GOLDEN MEADOW SULTAN SAMMY {6} 73%  
 USA 116780694  
 TATTOO / R204  
 DHIA HERD # 35-69-0975 CONTROL # 1633  
 1-10 305 2 17790 4.0 711 3.2 571 97DCR 1925C  
 3-01 304 2 8630 4.6 400 3.7 322 96DCR 1087C  
 305 2X ME AVG 2L 16702M 686F 559P 1870C  
 PPA 830M -4F 11P / YD 493M -4F 5P  
 CDCB PTA 08/01/2018 2RECS 58%R 9%ILE  
 -85M -2F -3P -86CM\$ -84NM\$ -82FM\$ -107GM\$  
 -0.9PL -0.7LIV -1.4DPR -0.9CCR -0.4HCR 3.03SCS  
 AJCA 08/01/2018 PTAT 52%R -0.6 JUI -6.9 JPI 51%R -32  
 SIRE: SHF CENTURION SULTAN GJPI 1 9%ILE

NEXT DAM:  
 SABRINA MHATTEN OF HILLPOINT {5}-ET 83%  
 3-11 305 2 14310 5.2 741 3.9 554 98DCR 1917C  
 SIRE: ISNZ OKURA MANHATTEN ET S33 {4} GJPI -33 5%ILE

4TH DAM:  
 GRABER BERRETTA SHIRLEY-ET 93%  
 6-10 305 2 18200 3.9 711 3.6 647 100DCR 2035C

# LOT 16048 DENAULT DEPUTY MINDI JE840003142756192

BORN 12/20/2016 P2  
 FEMALE EFI 7.6% AMERICAN ID 16048 / 16048

PA 759M 21F 26P  
 189CM\$ 183NM\$ 171FM\$  
 1.2PL -2.4DPR -2.1CCR 0.0HCR 2.97SCS  
 PA TYPE 0.6 JPI 30%R 54  
 ST SR DF RA RW RL FA FU  
 -0.1 -0.6 1.1 L0.1 -0.3 S0.3 L0.2 -0.3  
 RH RUW UC UD TP TL RTR RTS  
 0.7 0.9 0.4 S0.2 W0.2 S0.5

BRED: 02/26/2018 DUE: 12/02/2018 TO  
 RIVER VALLEY CECE CHROME-ET  
 JE840003012423929 7JE5004  
 CDCB GPTA 08/01/2018 848DAUS 167HRDS 60%RIP  
 98%R 1176M 0.07% 70F 95%ILE  
 98%R 0.01% 44P 593CM\$ 573NM\$ 533FM\$ 512GM\$  
 5.0PL -2.9LIV 0.0DPR 0.4CCR 2.8HCR 2.71SCS  
 AJCA 08/01/2018 488DAUS  
 GPTAT 97%R 2.6 GJUI 30.9 GJPI 93%R 193

SIRE:  
 SUNSET CANYON DEPUTY-ET  
 USA 118035905 GT50K BBR 100 JH1F JH2F 7JE1267  
 CDCB GPTA 08/01/2018 135DAUS 38HRDS 36%RIP  
 94%R 1444M -0.11% 45F 66%ILE  
 95%R -0.03% 46P 442CM\$ 434NM\$ 420FM\$ 300GM\$  
 4.2PL 1.0LIV -3.0DPR -2.5CCR 1.2HCR 2.84SCS  
 AJCA 08/01/2018 40DAUS  
 GPTAT 88%R 1.2 GJUI 12.6 GJPI 88%R 138

DAM:  
 DENAULTS KYROS MILLIE  
 USA 067319154  
 DHIA HERD # 33-25-0010 CONTROL # 9154  
 3-03 305 2 18470 5.3 975 4.0 731 98DCR 2531C  
 305 2X ME AVG 2L 17286M 914F 692P 2394C

3-05 88%  
 ST SR DF RA RW RL FA FU RH RUW UC UD TP TL RTR RTS  
 35 38 45 18 36 23 32 37 49 47 28 25 16 26 26 45  
 PPA -225M 23F 18P / YD -83M 3F 13P  
 CDCB PTA 08/01/2018 2RECS 53%R 10%ILE  
 74M -4F 6P -64CM\$ -69NM\$ -79FM\$ -91GM\$  
 -1.9PL -1.2LIV -1.7DPR -1.7CCR -1.2HCR 3.09SCS  
 PA TYPE -0.1 JUI JPI 33%R -30

SISTER(S):  
 DENAULTS TWILIGHT MINNI 86%  
 4-05 305 2 21920 5.0 1104 3.8 827 98DCR 2861C

STORM VIEW DAIRY OWNER  
 SHOBONIER, IL  
 DENAULT, NICHOLAS BREEDER  
 HERSCHER, IL

SCHULTZ LEGAL CRITIC-P  
 USA 117217618 GT50K BBR 100 JH1C JH2F 11JE1098  
 CDCB GPTA 08/01/2018 3932DAUS 350HRDS 9%RIP  
 99%R 620M 0.06% 42F 51%ILE  
 99%R 0.03% 28P 375CM\$ 358NM\$ 321FM\$ 260GM\$  
 3.8PL -0.7LIV -2.1DPR -1.9CCR -0.1HCR 2.90SCS  
 AJCA 08/01/2018 2506DAUS  
 GPTAT 99%R 1.5 GJUI 21.6 GJPI 99%R 117  
 PEARLMONT RESTORE DIXIE-ET 90%  
 USA 116341888 GT50K BBR 100 JH1F JH2C  
 TATTOO / P5  
 DHIA HERD # 33-87-0722 CONTROL # 305  
 2-00 305 2 19000 4.3 819 3.4 650 97DCR 2209C  
 365 2 22546 4.3 975 3.5 789 97DCR 2653C  
 3-07 305 2 20010 4.6 930 3.5 697 89DCR 2409C  
 5-06 305 3 24280 4.4 1072 3.4 833 102DCR 2867C  
 305 2X ME AVG 4L 17392M 791F 620P 2117C  
 PPA 1130M -4F 26P / YD 1659M 39F 55P  
 CDCB GPTA 09/04/2018 4RECS 94%R 97%ILE  
 1055M 30F 35P 400CM\$ 389NM\$ 370FM\$ 310GM\$  
 4.9PL 2.1LIV -0.9DPR 0.4CCR 2.8HCR 2.75SCS  
 AJCA 09/04/2018 GPTAT 92%R 0.5 GJUI 6.8 GJPI 91%R 130

SUNSET CANYON KYROS-ET  
 USA 114704155 GT50K BBR 100 JH1F JH2F 7JE865  
 CDCB GPTA 08/01/2018 4387DAUS 843HRDS 5%RIP  
 99%R 457M -0.03% 15F 9%ILE  
 99%R 0.00% 17P 18CM\$ 16NM\$ 10FM\$ -88GM\$  
 -2.0PL -0.8LIV -4.7DPR -4.3CCR -1.8HCR 3.18SCS  
 AJCA 08/01/2018 1449DAUS  
 GPTAT 99%R 0.6 GJUI 0.9 GJPI 99%R -6

DENAULTS RUBEN MIGHT MOUSE  
 USA 119779903  
 TATTOO / DEAD9  
 CDCB PTA 08/01/2018 ORECS 43%R 3%ILE  
 -155M -31F -7P -212CM\$ -208NM\$ -200FM\$ -163GM\$  
 -1.9PL -1.8LIV 0.5DPR 0.3CCR -0.6HCR 3.00SCS  
 PA TYPE -0.8 JUI JPI 34%R -55  
 SIRE: SUNBOW RUEBEN GJPI -32 4%ILE

NEXT DAM:  
 BERRETTAS ELLY MAE  
 SIRE: MASON BOOMER SOONER BERRETTA {6} GJPI -30 4%ILE  
 4TH DAM:  
 FINISHLINE BLSH ELLEN 77%  
 2-01 305 2 13410 4.8 644 4.0 531 DHIR 1724C



# LOT 17001 STORMVIEW IRWIN SAMANTHA JE840003142572933

BORN 01/08/2017 P1  
 FEMALE EFI 9.2% AMERICAN ID 17001 / 17001

PA 176M 13F 10P  
 146CM\$ 137NM\$ 118FM\$  
 2.2PL -1.9DPR -1.6CCR 2.4HCR 2.95SCS  
 PA TYPE 1.0 JPI 44% 50  
 ST SR DF RA RW RL FA FU  
 0.6 -0.2 0.5 L0.6 -0.8 S0.3 L0.1 1.1  
 RH RUW UC UD TP TL RTR RTS  
 0.9 0.3 0.6 S1.7 C1.2 S0.5

BRED: 04/04/2018 DUE: 01/08/2019 TO  
 SHAN-MAR ARCHER KNOCK-OUT-ET  
 USA 067460152 14JE758  
 CDCB GPTA 08/01/2018 0%RIP  
 77%R 919M 0.09% 63F 88%ILE  
 77%R 0.03% 40P 534CM\$ 512NM\$ 465FM\$ 447GM\$  
 3.6PL 0.1LIV 0.1DPR -1.2CCR 0.0HCR 2.90SCS  
 AJCA 08/01/2018 ODAUS  
 GPTAT 77%R 1.7 GJUI 22.2 GJPI 72%R 155  
**BRED USING SEXED SEMEN**

SISTER(S):  
 DODAN DIGNITARY SAMOA SAMATRA 83%  
 2-00 305 2 15730 5.8 909 4.1 645 96DCR 2234C

SIRE:  
 ALL LYNN'S VALENTINO IRWIN-ET  
 USA 117423084 GT50K BBR 100 JH1C JH2F 7JE1163  
 CDCB GPTA 08/01/2018 3147DAUS 59SHRDS 10%RIP  
 99%R 438M 0.00% 20F 29%ILE  
 99%R 0.00% 15P 234CM\$ 230NM\$ 222FM\$ 106GM\$  
 4.4PL 0.6LIV -3.4DPR -3.2CCR 1.8HCR 2.96SCS  
 AJCA 08/01/2018 1888DAUS  
 GPTAT 99%R 1.8 GJUI 24.9 GJPI 99%R 68

DAM:  
 DODAN SAMARA LEGAL SAMOA  
 USA 117623091 GT6K BBR 100 JH1F JH2F  
 TATTOO H6 / H6  
 DHIA HERD # 33-25-0010 CONTROL # 9016  
 2-00 305 2 18830 5.4 1012 3.8 714 96DCR 2470C  
 3-02 305 2 18100 5.2 934 4.0 733 77DCR 2514C  
 4-02 305 2 24180 4.4 1058 3.5 842 97DCR 2858C  
 305 2X ME AVG 4L 21621M 1063F 807P 2771C  
 2-02 84% 3-04 86%  
 ST SR DF RA RW RL FA FU RH RUW UC UD TP TL RTR RTS  
 30 36 34 32 36 36 28 35 40 42 36 28 39 22 47 26  
 PPA 30M 32F 19P / YD -144M 15F 13P  
 CDCB GPTA 09/04/2018 4RECS 80%R 22%ILE  
 -87M 5F 5P 57CM\$ 43NM\$ 14FM\$ 41GM\$  
 -0.1PL -0.3LIV -0.3DPR 0.1CCR 2.9HCR 2.93SCS  
 AJCA 09/04/2018 GPTAT 79%R 0.2 GJUI 9.1 GJPI 75%R 32

STORM VIEW DAIRY BREEDER & OWNER  
 SHOBONIER, IL

ALL LYNN'S LOUIE VALENTINO-ET  
 USA 116279413 GT50K BBR 100 JH1C JH2F 7JE1038  
 CDCB GPTA 08/01/2018 15613DAUS 1801HRDS 12%RIP  
 99%R 805M -0.08% 22F 41%ILE  
 99%R -0.02% 25P 290CM\$ 288NM\$ 285FM\$ 170GM\$  
 4.0PL 3.1LIV -2.5DPR -3.2CCR 0.5HCR 2.99SCS  
 AJCA 08/01/2018 7330DAUS  
 GPTAT 99%R 1.9 GJUI 18.0 GJPI 99%R 79  
 JARS OF CLAY IATOLA 16710 2751 87%  
 USA 067142751 GT50K BBR 100 JH1F JH2F  
 DHIA HERD # 35-57-1394 CONTROL # 2751  
 2-03 305 3 20230 4.6 924 3.6 727 92DCR 2485C  
 305 2X ME AVG 1L 21994M 1031F 814P 2778C  
 PPA 774M 31F 39P / YD 275M 19F 22P  
 CDCB GPTA 09/04/2018 1RECS 88%R 48%ILE  
 488M 19F 20P 159CM\$ 153NM\$ 137FM\$ 103GM\$  
 1.0PL 0.0LIV -1.4DPR -1.2CCR 1.3HCR 3.10SCS  
 AJCA 09/04/2018 GPTAT 85%R 0.6 GJUI -0.2 GJPI 84%R 45

TOLLENAARS IMPULS LEGAL 233-ET  
 USA 061929249 GTHD BBR 100 JH1C JH2F 29JE3506  
 CDCB GPTA 08/01/2018 12415DAUS 1359HRDS 7%RIP  
 99%R 392M -0.06% 6F 17%ILE  
 99%R 0.01% 17P 174CM\$ 165NM\$ 147FM\$ 169GM\$  
 2.0PL 0.5LIV 0.7DPR 1.6CCR 3.5HCR 3.01SCS  
 AJCA 08/01/2018 5601DAUS  
 GPTAT 99%R 0.8 GJUI 17.1 GJPI 99%R 70  
 DODAN TBONE SAMARA 72%  
 USA 116811426  
 TATTOO F22 / F22  
 DHIA HERD # 35-36-1359 CONTROL # 335  
 1-10 305 2 18170 4.9 891 3.7 681 96DCR 2356C  
 2-10 237 2 16260 4.9 801 3.7 604 99DCR 2089C  
 305 2X ME AVG 2L 22388M 1096F 842P 2905C  
 PPA -723M 2F -5P / YD -896M 20F -6P  
 CDCB PTA 08/01/2018 2RECS 59%R 16%ILE  
 -262M 15F 5P 22CM\$ 3NM\$ -40FM\$ -9GM\$  
 -1.8PL -0.8LIV -1.0DPR -0.8CCR 1.0HCR 3.07SCS  
 AJCA 08/01/2018 PTAT 53%R -0.3 JUI -6.7 JPI 51%R 4  
 SIRE: RICHIES JACE TBONE A364 GJPI 41 17%ILE

SISTER(S):  
 ROCKET SAMMY OF DODAN 86%  
 4-03 299 2 25440 4.6 1180 3.7 946 98DCR 3201C  
 DODAN MILITIA SAND 82%  
 3-08 289 2 18260 5.2 949 3.8 703 101DCR 2433C

NEXT DAM:  
 RECTORS KODY SAMANTHA 84%  
 4-00 305 2 27320 5.5 1501 3.5 969 98DCR 3350C  
 SIRE: D&E AVERY KODY GJPI -32 4%ILE

4TH DAM:  
 STORM TOPKICK SHARA 88%  
 4-11 305 2 24140 5.2 1245 3.6 870 96DCR 3008C



DODAN WILD ECHO ZIP ZILCH, VG-88%  
SISTER TO THE GRANDAM OF LOT 17002

**LOT 17002 STORMVIEW JACKSON ZOEY JE840003142572934**

BORN 01/18/2017 PO  
FEMALE EFI 7.3% AMERICAN ID 17002 / 17002

STORM VIEW DAIRY BREEDER & OWNER  
SHOBONIER, IL

PA -775M -11F -17P  
-25CM\$ -37NM\$ -62FM\$  
1.1PL 1.4DPR 1.3CCR 0.6HCR 2.92SCS  
PA TYPE 0.2 JPI 32%R -2  
ST SR DF RA RW RL FA FU  
-0.8 -0.4 -0.3 L0.3 -0.4 S0.5 L0.6 0.3  
RH RUW UC UD TP TL RTR RTS  
0.3 -0.3 0.7 S0.6 W0.1 L0.1

FOREST GLEN AVERY ACTION-ET  
USA 111023978 GTHD BBR 100 JH1F JH2F 7JE590  
CDCB GPTA 08/01/2018 23906DAUS 2798HRDS 4%RIP  
99%R -326M -0.02% -19F 11%ILE  
99%R 0.00% -12P 29CM\$ 32NM\$ 40FM\$ 42GM\$  
2.7PL 4.0LIV 1.1DPR 0.9CCR 3.1HCR 3.00SCS  
AJCA 08/01/2018 12183DAUS  
GPTAT 99%R 1.3 GJUI 15.9 GJPI 99%R 17

BRED: 03/12/2018 DUE: 12/16/2018 TO  
SHAN-MAR LEMONHEAD KINGSTON-ET  
USA 067460159 14JE760  
CDCB GPTA 08/01/2018 0%RIP  
77%R 391M 0.30% 79F 98%ILE  
77%R 0.13% 41P 655CM\$ 605NM\$ 498FM\$ 547GM\$  
3.9PL 0.9LIV 0.6DPR 0.4CCR 1.4HCR 2.87SCS  
AJCA 08/01/2018 ODAUS  
GPTAT 77%R 1.7 GJUI 18.9 GJPI 72%R 185

RJF REMAKE BECKY SUP-EX 96-7E (CAN)  
JECAN000010205395 GI BBR 100 JH1F  
TATTOO RJF / 13J  
7-03 305 2 20140 4.6 926 3.8 770 CAN 2552C  
9-01 305 2 32669 4.5 1464 3.6 1169 CAN 3963C  
12-01 305 2 38382 4.3 1665 3.6 1372 CAN 4567C  
13-09 305 2 31364 3.9 1230 3.4 1061 CAN 3437C  
CDCB GPTA 09/04/2018 ORECS 78%R 2%ILE  
-840M -60F -33P -248CM\$ -239NM\$ -217FM\$ -179GM\$  
2.2PL 1.1LIV 2.0DPR 2.3CCR -0.3HCR 2.82SCS  
AJCA 09/04/2018 GPTAT 67%R 0.6 GJUI 16.1 GJPI 70%R -56

SIRE:  
RJF ACTION JACKSON-ET  
USA 118450937  
CDCB PTA 08/01/2018 12DAUS 2HRDS 58%RIP  
61%R -1012M 0.09% -32F 3%ILE  
63%R 0.04% -29P -169CM\$ -171NM\$ -176FM\$ -110GM\$  
0.4PL 1.6LIV 2.0DPR 1.6CCR 1.4HCR 3.00SCS  
AJCA 08/01/2018 28DAUS  
PTAT 68%R 0.6 JUI 6.2 JPI 55%R -45

PETERSON IMPULSIVE ROY  
USA 117011436 GT50K BBR 100 JH1C JH2F 14JE555  
CDCB GPTA 08/01/2018 545DAUS 158HRDS 12%RIP  
98%R -83M 0.16% 28F 22%ILE  
98%R 0.09% 14P 230CM\$ 203NM\$ 144FM\$ 168GM\$  
1.5PL 1.3LIV 0.2DPR -0.9CCR -2.2HCR 2.98SCS  
AJCA 08/01/2018 201DAUS  
GPTAT 95%R -0.6 GJUI 0.3 GJPI 95%R 59

DAM:  
DODAN WILD ROY ZONA  
USA 117967812 GT8K BBR 100 JH1C JH2F  
TATTOO J2 / J2  
DHIA HERD # 33-25-0010 CONTROL # 9022  
2-03 305 2 14040 5.8 817 4.1 572 85DCR 1981C  
4-01 244 2 16360 5.5 903 3.6 594 94DCR 2054C  
4-11 275 2 20020 5.7 1140 4.0 804 97DCR 2784C  
5-10 242 2 16316 5.8 948 4.0 653 RIP  
18351 1072 742 PACT  
305 2X ME AVG 3L 18507M 1050F 729P 2522C  
2-07 81% 4-05 88% 5-07 90%  
ST SR DF RA RW RL FA FU RH RUW UC UD TP TL RTR RTS  
40 35 43 23 42 34 20 39 43 29 28 18 33 23 36 28  
PPA -1355M 25F -10P / YD -698M 32F 4P  
CDCB GPTA 09/04/2018 4RECS 79%R 33%ILE  
-538M 10F -5P 119CM\$ 98NM\$ 53FM\$ 95GM\$  
1.7PL 1.4LIV 0.7DPR 0.9CCR -0.3HCR 2.84SCS  
AJCA 09/04/2018 GPTAT 78%R -0.3 GJUI 6.8 GJPI 74%R 41  
SELLING AS LOT 9022

DODAN AVERY ZIP ZIPPER 86%  
USA 116581491  
TATTOO F4 / F4  
DHIA HERD # 35-36-1359 CONTROL # 305  
2-00 305 2 18990 4.5 854 3.4 652 97DCR 2253C  
3-00 292 2 19160 4.8 913 3.6 696 97DCR 2407C  
3-11 305 2 25820 4.7 1219 3.6 929 99DCR 3212C  
305 2X ME AVG 3L 23759M 1103F 847P 2926C  
PPA -360M -18F -29P / YD 250M -2F 0P  
CDCB PTA 08/01/2018 3RECS 58%R 35%ILE  
92M OF 0P 105CM\$ 107NM\$ 113FM\$ 103GM\$  
2.4PL 2.2LIV 0.8DPR 0.6CCR 1.4HCR 2.88SCS  
AJCA 08/01/2018 PTAT 51%R 0.4 JUI 9.8 JPI 50%R 42  
SIRE: FOREST GLEN AVERY ACTION-ET GJPI 17 11%ILE

SISTER(S):  
DODAN WILD ECHO ZIP ZILCH 88%  
2-00 305 2 22130 4.8 1056 3.4 748 97DCR 2584C

NEXT DAM:  
DODAN WILD REBEL ZIP 84%  
4-03 305 2 32090 5.3 1704 3.4 1107 97DCR 3825C  
SIRE: O.F. MANNIX REBEL-ET GJPI 25 14%ILE

4TH DAM:  
WILDERNESS BRYCE ZERO 90%  
4-05 305 2 29430 4.0 1173 3.0 870 93DCR 2999C



**LLOLYN JUDE GRIFFEN-ET, E-95%  
GRANDAM OF LOT 17003**



**BUDJON SULTAN GUCCI-ET, E-93%  
SISTER TO THE DAM OF LOT 17003**



**BUDJON-VAIL JADE GIANNA-ET, E-94%  
SISTER TO THE DAM OF LOT 17003**



**BUDJON-VAIL SAMBO GLENNA-ET, E-92%  
SISTER TO THE DAM OF LOT 17003**

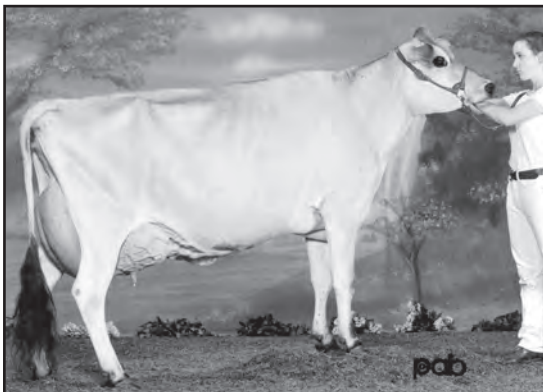

**LLOLYN JUDE GOLD 42D, EX 90 (CAN)  
SISTER TO THE GRANDAM OF LOT 17003**



**LLOLYN FRED'S GOLD 31B, EX 2E (CAN)  
GREAT-GRANDAM OF LOT 17003**

# LOT 17003 STORMVIEW LADD GINGER JE840003142572935

BORN 01/20/2017 PO  
 FEMALE EFI 6.4% AMERICAN ID 17003 / 17003

STORM VIEW DAIRY BREEDER & OWNER  
 SHOBONIER, IL

PA -758M 2F -12P  
 74CM\$ 57NM\$ 18FM\$  
 1.5PL 0.6DPR 0.3CCR 0.9HCR 2.99SCS  
 PA TYPE 1.7 JPI 38%R 25  
 ST SR DF RA RW RL FA  
 2.0 0.2 0.9 H0.5 1.0 P0.7 S1.1  
 FU RH RUW UC UD TP TL  
 2.4 0.7 0.3 0.2 S3.2 C0.3 S0.5

BW KARBALA-ET  
 USA 115611760 GTHD BBR 100 JH1C JH2F 11JE978  
 CDCB GPTA 08/01/2018 3106DAUS 316HRDS 4%RIP  
 99%R 161M 0.11% 29F 27%ILE  
 99%R 0.00% 6P 227CM\$ 224NM\$ 217FM\$ 160GM\$  
 2.9PL -1.3DPR -1.2CCR 0.4HCR 2.91SCS  
 AJCA 08/01/2018 1913DAUS  
 GPTAT 99%R 1.8 GJUI 27.0 GJPI 99%R 71

**SELLING OPEN**

SIRE:  
 GOLDUST KARBALA LADD-ET  
 USA 117627303 GT50K BBR 100 JH1F JH2F 11JE1140  
 CDCB GPTA 08/01/2018 1525DAUS 182HRDS 20%RIP  
 99%R -550M 0.27% 26F 21%ILE  
 99%R 0.07% -6P 212CM\$ 194NM\$ 155FM\$ 152GM\$  
 2.1PL -0.9DPR -0.6CCR 1.6HCR 2.94SCS  
 AJCA 08/01/2018 883DAUS  
 GPTAT 98%R 2.6 GJUI 34.9 GJPI 96%R 63

GOLDUST LEGION LEANNA 94%  
 USA 067161125 GT3K BBR 100 JH1C TATTOO / G125  
 DHIA HERD # 82-52-0377 CONTROL # 1125  
 2-10 305 3 22750 1.0 234 3.8 869 62DCR 1596C  
 4-01 297 3 13330 7.8 1036 3.9 515 DHIA 1782C  
 5-01 305 2 26270 6.4 1672 3.5 928 102DCR 3208C  
 7-06 305 2 27390 8.0 2195 3.5 961 102DCR 3322C  
 305 2X ME AVG 5L 22110M 1238F 809P 2514C  
 PPA 1407M 159F 64P / YD -159M 94F 25P  
 CDCB GPTA 08/01/2018 4RECS 93%R 57%ILE  
 -592M 21F -4P 211CM\$ 182NM\$ 124FM\$ 188GM\$  
 1.6PL 1.3DPR 0.5CCR 1.1HCR 2.68SCS  
 AJCA 08/01/2018 GPTAT 89%R 1.3 GJUI 23.7 GJPI 89%R 71

DAM:  
 BUDJON-VAIL PREMIER GWYNETH  
 USA 118824413 TATTOO B337 /  
 DHIA HERD # 33-89-0011 CONTROL # 2262  
 2-02 295 2 17140 4.8 815 3.7 640 92DCR 2192C  
 3-01 288 2 14100 5.5 770 4.1 582 97DCR 2016C  
 305 2X ME AVG 3L 17310M 888F 683P 2350C

HAWARDEN IMPULS PREMIER  
 USA 067107510 GT 50K BBR 100 JH1C JH2F 29JE3756  
 CDCB GPTA 08/01/2018 6185DAUS 962HRDS 8%RIP  
 99%R -499M 0.24% 23F 34%ILE  
 99%R 0.13% 8P 307CM\$ 271NM\$ 192FM\$ 260GM\$  
 3.8PL 1.9DPR 0.1CCR 0.0HCR 3.06SCS  
 AJCA 08/01/2018 3414DAUS  
 GPTAT 99%R 1.0 GJUI 10.8 GJPI 99%R 77

ST SR DF RA RW RL FA FU RH RUW UC UD TP TL RTR RTS  
 43 32 41 16 39 20 28 36 37 38 34 33 35 26 36 32

LLOLYN JUDE GRIFFEN-ET 95%

PPA -2513M -62F -39P / YD -2227M -60F -42P  
 CDCB PTA 08/01/2018 3RECS 60%R 9%ILE  
 -965M -23F -18P -65CM\$ -81NM\$ -119FM\$ -28GM\$  
 0.8PL 2.1DPR 1.2CCR 0.2HCR 3.04SCS  
 AJCA 08/01/2018 PTAT 54%R 0.8 JUI 14.7 JPI 54%R -14  
 SELLING AS LOT 2262

JECAN000010211882 GT BBR 100 JH1F  
 TATTOO OPZ16K / 16K  
 DHIA HERD # 35-14-1833 CONTROL # 1318  
 3-06 200 2 14000 4.3 604 3.3 460 78DCR 1588C  
 5-00 305 2 27980 5.2 1456 3.5 978 91DCR 3380C  
 365 2 31431 5.2 1635 3.6 1127 DHIR 3897C  
 6-11 305 2 24470 4.6 1129 3.4 826 92DCR 2853C  
 365 2 29163 14.9 4353 3.4 999 DHIR 3452C  
 9-05 305 2 24210 5.1 1235 3.6 860 97DCR 2973C  
 305 2X ME AVG 5L 20402M 1008F 720P 2489C  
 PPA -992M -53F -33P / YD -1888M -88F -64P  
 CDCB GPTA 08/01/2018 4RECS 88%R 0%ILE  
 -1303M -60F -44P -470CM\$ -459NM\$ -438FM\$ -359GM\$  
 -3.5PL 1.3DPR 1.6CCR 0.4HCR 3.14SCS  
 AJCA 08/01/2018 GPTAT 80%R 0.3 GJUI 11.6 GJPI 81%R-129  
 SENIOR & GRAND CHAMPION, 2005 ALL AMERICAN OPEN JERSEY SHOW  
 SENIOR & GRAND CHAMPION, 2007 ALL AMERICAN OPEN JERSEY SHOW  
 SENIOR & GRAND CHAMPION, 2007 CENTRAL NATIONAL  
 RESERVE SENIOR & RESERVE GRAND CHAMPION, 2010 CENTRAL NATIONAL  
 RESERVE SUPREME CHAMPION, 2007 CENTRAL NATIONAL  
 ALL AMERICAN AGED COW, 2007 ALL AMERICAN JERSEY SHOW  
 SIRE: MASTER C TOPS GJPI -162 0%ILE

BROTHER(S):  
 GRIFFENS GOVERNOR-ET AT SELECT SIRE  
 BUDJON-VAIL SULTAN GATOR-ET AT ST. JACOBS ABC

SISTER(S):  
 LLOLYN JUDE GOLD 42D EX 90 (CAN)  
 3-06 303 2 18709 4.3 798 3.6 677 CAN 2216C  
 8 STAR BROOD COW IN CANADA, DECEMBER 2011  
 RESERVE JUNIOR CHAMPION, 1998 STRATFORD  
 RESERVE GRAND CHAMPION, 1998 ONTARIO DAIRY DISCOVERY  
 HONORABLE MENTION GRAND CHAMPION, 1999 ST-HYACINTHE  
 1ST FOUR YEAR OLD, 1999 ST-HYACINTHE  
 1ST THREE YEAR OLD, 1998 OXFORD PARISH SHOW  
 3RD TWO YEAR OLD, 1997 ONTARIO SPRING SHOW  
 9TH FOUR YEAR OLD, 1999 QUEBEC SPRING SHOW  
 SILVER AWARD ON 2-3 RECORD  
 LLOLYN REN GOLD 43E EX 90-5E (CAN)  
 LLOLYN CHARLIES GOLD-ET GP 83 (CAN)  
 4-05 292 2 13226 5.1 673 4.0 529 CAN 1813C  
 2ND JUNIOR TWO YEAR OLD, 2002 EASTERN ONTARIO/WESTERN QUEBEC  
 LLOLYN JUDE GOLDY-ET VG 86 (CAN)  
 5-00 298 2 14888 4.7 699 3.6 529 CAN 1829C  
 LLOLYN JUDE GINGER-ET VG 88 (CAN)  
 5-03 305 2 17700 4.8 849 3.5 611 CAN 2112C  
 LLOLYN C TOPS GOLDEN-ET VG 85 (CAN)  
 3-00 299 2 11120 4.9 545 3.7 415 CAN 1436C

SISTER(S):  
 COZZ-MAR THUNDER GENEVIEVE 90%  
 3-11 305 2 19700 5.1 1000 3.7 736 87DCR 2546C  
 GRIFFENS COVER GIRL 93%  
 BUDJON-VAIL PRETTY GIRL-ET 80%  
 2-04 248 2 5940 5.3 312 3.9 234 95DCR 810C  
 BUDJON-VAIL GINGER ALE-ET 90%  
 3-04 305 3 22260 4.6 1014 3.4 759 96DCR 2622C  
 BUDJON-VAIL GEORGINA-ET 94%  
 8-05 305 2 17170 5.1 880 3.6 617 98DCR 2133C  
 BUDJON-VAIL SULTAN GUCCI-ET 93%  
 7-09 305 2 23570 5.1 1191 3.7 876 95DCR 3030C  
 BUDJON-VAIL FUROR BABY GIRL 90%  
 2-10 227 3 9820 4.1 399 3.5 344 86DCR 1115C  
 BUDJON-VAIL JADE GRACIE-ET 89%  
 1ST JUNIOR TWO-YEAR-OLD, 2011 ILLINOIS STATE FAIR  
 2ND JUNIOR TWO-YEAR-OLD, 2011 ALL AMERICAN JUNIOR JERSEY SHOW  
 BUDJON-VAIL SAMBO GODIVA-ET 91%  
 6-06 305 2 19400 4.7 915 3.6 707 98DCR 2444C  
 BUDJON-VAIL JADE GIANNA-ET 94%  
 7-04 305 2 27150 4.9 1342 3.6 981 98DCR 3392C  
 BUDJON-VAIL JADE GARDENIA-ET 90%  
 BUDJON-VAIL JADE GRACELYNN-ET VG 86 (CAN)  
 2-03 305 2 11243 5.2 582 4.2 472 CAN 1589C  
 BUDJON-VAIL SAMBO GLENNA-ET 92%  
 5-04 295 3 25870 6.4 1650 3.3 860 90DCR 2970C  
 BUDJON-VAIL SAMBO GLITZ-ET 92%  
 7-00 305 2 27200 4.8 1317 3.4 925 96DCR 3196C  
 BUDJON-VAIL JADE GEASHA-ET 88%  
 2-08 305 3 17430 5.0 880 3.3 570 101DCR 1968C  
 BUDJON-VAIL JADE LADY GAGA-ET 88%  
 BUDJON-VAIL JADE GEORGIE-ET 90%  
 BUDJON-VAIL ACTION GABRIELLE-ET 91%  
 3-07 282 2 17540 4.2 728 3.4 597 96DCR 1991C  
 BUDJON-VAIL ACTION GUILIANNNA-ET 85%  
 5-06 305 2 11340 4.3 492 3.9 444 97DCR 1405C  
 BUDJON-VAIL TEQUILA GLAMOUR-ET 90%  
 3-06 305 2 16160 5.1 823 3.8 607 94DCR 2100C  
 BUDJON-VAIL TEQUILA GLOSSY-ET 90%  
 BUDJON-VAIL ON TIME GARAVANI-ET 85%  
 3-01 305 2 18890 4.3 804 3.6 685 97DCR 2237C  
 BUDJON-VAIL TEQUILA GABANNA-ET 87%  
 3-00 305 2 14390 4.4 627 3.6 525 96DCR 1731C  
 BUDJON-VAIL VERBATIM GIGI-ET 88%  
 2-11 269 2 12480 5.5 690 3.8 468 91DCR 1619C

NEXT DAM:  
 LLOLYN FRED'S GOLD 31B EX-2E (CAN)  
 4-01 305 2 14895 5.2 770 3.9 578 CAN 2001C  
 RESERVE ALL CANADIAN SENIOR YEARLING IN MILK, 1994  
 2ND SENIOR TWO-YEAR-OLD, 1995 STRATFORD CHAMPIONSHIP SHOW  
 2ND MILKING YEARLING, 1994 ROYAL WINTER FAIR  
 HONORABLE MENTION ALL CANADIAN SENIOR TWO-YEAR-OLD, 1995  
 SIRE: LLOLYN VEDAS TOPAZ FRED

4TH DAM:  
 LLOLYN TOPAZ GOLD 31X EX 1 (CAN)  
 4-01 305 2 12729 5.4 688 4.0 512 CAN 1773C

# LOT 17004 DENAULT COMERICA JENN JE840003142572936

BORN 01/30/2017 PO  
 FEMALE EFI 4.9% AMERICAN ID 17004 / 17004  
 PA -1254M -35F -40P 38%R  
 -349CM\$ -343NM\$ -333FM\$  
 -2.0PL -1.4DPR -0.9CCR 0.3HCR 3.06SCS

STORM VIEW DAIRY OWNER  
 SHOBONIER, IL  
 DENAULT, NICHOLAS BREEDER  
 HERSCHER, IL

SELLING OPEN  
 BRED: 3/12/2018 DUE: 12/16/2018  
 TO A LIMOUSIN BULL (7LM15)

SIRE:  
 BRIDON REMAKE COMERICA-ET  
 JECAN000008422994 GTHD BBR 100 JH1F JH2F 200JE131  
 CDCB GPTA 08/01/2018 4881DAUS 1586HRDS 5%RIP  
 99%R -1398M 0.23% -25F 0%ILE  
 99%R 0.04% -43P -334CM\$ -331NM\$ -327FM\$ -342GM\$  
 -2.0PL -2.4LIV -2.3DPR -2.6CCR -1.1HCR 3.03SCS  
 AJCA 08/01/2018 3223DAUS  
 GPTAT 99%R 1.0 GJUI 18.7 GJPI 98%R -104

DAM:  
 DENAULTS RENDITION JENNY  
 USA 067229138  
 DHIA HERD # 33-25-0010 CONTROL # 9138  
 3-01 287 2 5950 5.7 338 4.1 246 84DCR 852C  
 3-11 290 2 18550 5.0 929 3.8 702 98DCR 2429C  
 305 2X ME AVG 3L 13320M 680F 509P 1761C  
 3-11 83%  
 ST SR DF RA RW RL FA FU RH RUW UC UD TP TL RTR RTS  
 43 39 31 33 42 27 25 33 36 33 34 32 28 25 36 33  
 PPA -2069M -75F -59P / YD -2598M -105F -83P  
 CDCB PTA 08/01/2018 3RECS 52%R 0%ILE  
 -1110M -44F -37P -363CM\$ -355NM\$ -339FM\$ -318GM\$  
 -2.0PL 0.6LIV -0.5DPR 0.8CCR 1.6HCR 3.09SCS

ROCK ELLA REMAKE-ET  
 JECAN000000139233 GTHD BBR 100 JH1F JH2F 94JE3083  
 CDCB GPTA 08/01/2018 3750DAUS 1294HRDS 4%RIP  
 99%R -1012M 0.17% -17F 5%ILE  
 99%R 0.03% -30P -65CM\$ -69NM\$ -76FM\$ -27GM\$  
 2.2PL 1.3LIV 2.2DPR 1.7CCR -0.5HCR 2.83SCS  
 AJCA 08/01/2018 2202DAUS  
 GPTAT 99%R -0.1 GJUI 12.0 GJPI 99%R -16  
 JASPAR RENAISSANCES EVENING EX 91-3E (CAN)  
 JECAN000000599920 GI BBR 100 JH1F  
 TATTOO HCJ / 12E  
 2-11 305 2 18676 6.0 1125 4.0 747 CAN 2587C  
 3-11 305 2 20489 5.6 1153 4.0 814 CAN 2819C  
 6-11 305 2 23031 6.0 1378 3.8 878 CAN 3039C  
 8-05 305 2 22639 5.8 1314 3.9 882 CAN 3053C  
 CDCB GPTA 09/04/2018 ORECS 86%R 1%ILE  
 -1681M -38F -52P -336CM\$ -333NM\$ -327FM\$ -263GM\$  
 -1.3PL -0.7LIV 0.6DPR 2.3CCR 2.5HCR 3.03SCS  
 AJCA 09/04/2018 GPTAT 76%R 0.4 GJUI 6.5 GJPI 80%R-104

SUNSET CANYON HR RENDITION-ET  
 USA 111556472 GTHD BBR 100 JH1F JH2F 11JE712  
 CDCB GPTA 08/01/2018 270DAUS 165HRDS 4%RIP  
 96%R -1084M 0.09% -34F 0%ILE  
 96%R 0.01% -38P -395CM\$ -382NM\$ -356FM\$ -359GM\$  
 -3.7PL 0.1LIV -1.7DPR 0.0CCR 1.7HCR 3.20SCS  
 AJCA 08/01/2018 180DAUS  
 GPTAT 94%R -0.7 GJUI -13.3 GJPI 92%R -134

DENAULTS TWILIGHT JEANNIE  
 USA 119779994  
 TATTOO / DEAD15  
 CDCB PTA 08/01/2018 ORECS 30%R 1%ILE  
 -975M -46F -35P -295CM\$ -286NM\$ -266FM\$ -227GM\$  
 -0.3PL 1.1LIV 1.2DPR 1.7CCR 1.4HCR 2.99SCS  
 SIRE: DEMENTS ACTION TWILIGHT

SISTER(S):  
 DENAULTS MOTIVE GABBY 75%  
 2-02 295 2 13100 5.7 753 3.7 480 96DCR 1660C  
 SELLING AS LOT 9183

NEXT DAM:  
 DENAULTS EXTREME GLORIA  
 SIRE: PIEDMONT NADINE EXTREME-ET GJPI -198 0%ILE

4TH DAM:  
 LESTERS BOOM GLOVER

# LOT 17005 DENAULT TEXAS FIZZ JE840003142572937

BORN 02/01/2017 PO  
 FEMALE EFI 6.4% AMERICAN ID 17005 / 17005  
 PA -513M -25F -16P 37%R  
 -100CM\$ -99NM\$ -97FM\$  
 0.9PL -0.2DPR 0.4CCR 2.0HCR 3.05SCS

STORM VIEW DAIRY OWNER  
 SHOBONIER, IL  
 DENAULT, NICHOLAS BREEDER  
 HERSCHER, IL

BRED: 03/12/2018 DUE: 12/16/2018 TO  
 RIVER VALLEY CECE CHROME-ET  
 JE840003012423929 7JE5004  
 CDCB GPTA 08/01/2018 848DAUS 167HRDS 60%RIP  
 98%R 1176M 0.07% 70F 95%ILE  
 98%R 0.01% 44P 593CM\$ 573NM\$ 533FM\$ 512GM\$  
 5.0PL -2.9LIV 0.0DPR 0.4CCR 2.8HCR 2.71SCS  
 AJCA 08/01/2018 488DAUS  
 GPTAT 97%R 2.6 GJUI 30.9 GJPI 93%R 193

ALL LYNN'S VALENTINO IRWIN-ET  
 USA 117423084 GT50K BBR 100 JH1C JH2F 7JE1163  
 CDCB GPTA 08/01/2018 3147DAUS 595HRDS 10%RIP  
 99%R 438M 0.00% 20F 29%ILE  
 99%R 0.00% 15P 234CM\$ 230NM\$ 222FM\$ 106GM\$  
 4.4PL 0.6LIV -3.4DPR -3.2CCR 1.8HCR 2.96SCS  
 AJCA 08/01/2018 1888DAUS  
 GPTAT 99%R 1.8 GJUI 24.9 GJPI 99%R 68

HEARTLAND NATHAN TEXAS-ET 95%  
 USA 067041437 GT50K BBR 100 JH1F JH2F  
 DHIA HERD # 48-89-0168 CONTROL # 1437  
 2-10 305 3 21850 4.6 1008 3.9 843 93DCR 2785C  
 3-11 305 3 26340 4.3 1130 3.8 991 92DCR 3185C  
 5-01 305 3 25940 4.6 1185 3.7 963 94DCR 3232C  
 7-00 183 3 17610 4.8 844 3.5 610 79DCR 2108C  
 305 2X ME AVG 5L 21944M 1006F 828P 2737C  
 PPA 1718M 28F 71P / YD 1190M 28F 56P  
 CDCB GPTA 09/04/2018 5RECS 93%R 45%ILE  
 401M 11F 22P 160CM\$ 145NM\$ 112FM\$ 91GM\$  
 1.0PL -0.9LIV -1.9DPR -1.1CCR 0.7HCR 3.06SCS  
 AJCA 09/04/2018 GPTAT 90%R 1.5 GJUI 19.7 GJPI 89%R 54

SIRE:  
 HEARTLAND IRWIN TEXAS-ET  
 USA 067312531 GT80K BBR 100 JH1F JH2F 7JE1354  
 CDCB GPTA 08/01/2018 1965DAUS 315HRDS 56%RIP  
 99%R 534M -0.13% OF 26%ILE  
 99%R 0.00% 20P 229CM\$ 222NM\$ 209FM\$ 168GM\$  
 4.5PL -0.1LIV -1.0DPR -0.9CCR 2.3HCR 3.01SCS  
 AJCA 08/01/2018 828DAUS  
 GPTAT 98%R 2.5 GJUI 32.7 GJPI 94%R 84

SUNSET CANYON HR RENDITION-ET  
 USA 111556472 GTHD BBR 100 JH1F JH2F 11JE712  
 CDCB GPTA 08/01/2018 270DAUS 165HRDS 4%RIP  
 96%R -1084M 0.09% -34F 0%ILE  
 96%R 0.01% -38P -395CM\$ -382NM\$ -356FM\$ -359GM\$  
 -3.7PL 0.1LIV -1.7DPR 0.0CCR 1.7HCR 3.20SCS  
 AJCA 08/01/2018 180DAUS  
 GPTAT 94%R -0.7 GJUI -13.3 GJPI 92%R -134

DAM:  
 DENAULTS RENDITION FIGI  
 USA 067229141  
 DHIA HERD # 33-25-0010 CONTROL # 9141  
 2-11 288 2 8680 5.8 500 3.7 321 89DCR 1110C  
 3-09 305 2 18570 5.4 995 3.5 653 98DCR 2257C  
 305 2X ME AVG 2L 14178M 778F 510P 1764C  
 3-09 82%  
 ST SR DF RA RW RL FA FU RH RUW UC UD TP TL RTR RTS  
 43 38 34 23 34 28 27 26 25 38 36 18 27 23 34 22  
 PPA -1807M -21F -61P / YD -2710M -71F -93P  
 CDCB PTA 08/01/2018 2RECS 50%R 0%ILE  
 -1560M -49F -51P -429CM\$ -420NM\$ -403FM\$ -345GM\$  
 -2.7PL 0.7LIV 0.7DPR 1.7CCR 1.7HCR 3.08SCS

PM AJ FLIRT  
 USA 117948903  
 TATTOO / R85  
 CDCB PTA 08/01/2018 0RECS 29%R 0%ILE  
 -2145M -78F -67P -486CM\$ -483NM\$ -476FM\$ -331GM\$  
 -0.4PL 1.2LIV 4.2DPR 4.8CCR 1.7HCR 2.93SCS  
 SIRE: SMART ALPHA FILLPAIL A J-ET GJPI -87 0%ILE  
 NEXT DAM:  
 PM TRACKER FERN 84%  
 SIRE: PM JUSTIN TRACKER JPI -184 0%ILE  
 4TH DAM:  
 FERNS MASTER FAME-ET



# LOT 17006 DENAULT JAMAICA MINDI JE840003142572938

BORN 02/06/2017 PO  
 FEMALE EFI 5.7% AMERICAN ID 17006 / 17006

PA -736M -39F -27P  
 -213CM\$ -205NM\$ -189FM\$  
 0.6PL 1.7DPR 1.5CCR 1.3HCR 3.0ISCS  
 PA TYPE 0.1 JPI 28% -61  
 ST SR DF RA RW RL FA FU  
 -1.0 -0.4 -0.4 H0.9 -0.1 P0.4 S0.1 0.7  
 RH RUW UC UD TP TL RTR RTS  
 0.1 -0.3 -0.1 S0.8 C0.0 S0.3

**SELLING OPEN**

BRED: 3/12/2018 DUE: 12/16/2018  
 TO A LIMOUSIN BULL (7LM15)

SIRE:  
 BRIDON JAMAICA-ET  
 JECAN000010212236 GT50K BBR 100 JH1F JH2F 200JE129  
 CDCB GPTA 08/01/2018 1161DAUS 634HRDS 2%RIP  
 98%R -1155M -0.04% -62F 0%ILE  
 98%R -0.02% -45P -352CM\$ -333NM\$ -295FM\$ -235GM\$  
 1.2PL -0.7LIV 2.6DPR 2.5CCR 2.2HCR 3.07SCS  
 AJCA 08/01/2018 874DAUS  
 GPTAT 97%R 0.2 GJUI 12.2 GJPI 96%R -93

**DAM:**

DENAULTS TWILIGHT MINNI  
 USA 067189131  
 DHIA HERD # 33-25-0010 CONTROL # 9131  
 4-05 305 2 21920 5.0 1104 3.8 827 98DCR 2861C  
 305 2X ME AVG 1L 21301M 1073F 808P 2796C  
 5-00 86%  
 ST SR DF RA RW RL FA FU RH RUW UC UD TP TL RTR RTS  
 31 34 40 23 34 24 25 40 46 33 25 10 40 19 42 27  
 PPA -167M -11F -5P / YD -413M -2F -5P  
 CDCB PTA 08/01/2018 1RECS 45%R 9%ILE  
 -316M -16F -8P -73CM\$ -76NM\$ -83FM\$ -48GM\$  
 -0.1PL 0.1LIV 0.8DPR 0.5CCR 0.4HCR 2.95SCS  
 PA TYPE -0.1 JUI JPI 18%R -30

**SISTER(S):**

DENAULTS KYROS MILLIE 88%  
 3-03 305 2 18470 5.3 975 4.0 731 98DCR 2531C

STORM VIEW DAIRY OWNER  
 SHOBONIER, IL

DENAULT, NICHOLAS BREEDER  
 HERSCHER, IL

GLENHOLME COUNCILLER  
 JECAN000000139361 GT50K BBR 100 JH1F JH2F 71JE158  
 CDCB GPTA 08/01/2018 2994DAUS 1093HRDS 3%RIP  
 99%R -1093M 0.11% -31F 3%ILE  
 99%R 0.06% -29P -170CM\$ -178NM\$ -194FM\$ -183GM\$  
 2.0PL 1.2LIV 0.2DPR -1.2CCR -1.1HCR 2.9ISCS  
 AJCA 08/01/2018 1944DAUS  
 GPTAT 99%R 0.0 GJUI 6.2 GJPI 98%R -56  
 JASPAR RENAISSANCES EVENING EX 91-3E (CAN)  
 JECAN000000599920 GI BBR 100 JH1F  
 TATTOO HCJ / 12E  
 2-11 305 2 18676 6.0 1125 4.0 747 CAN 2587C  
 3-11 305 2 20489 5.6 1153 4.0 814 CAN 2819C  
 6-11 305 2 23031 6.0 1378 3.8 878 CAN 3039C  
 8-05 305 2 22639 5.8 1314 3.9 882 CAN 3053C  
 CDCB GPTA 09/04/2018 ORECS 86%R 1%ILE  
 -1681M -38F -52P -336CM\$ -333NM\$ -327FM\$ -263GM\$  
 -1.3PL -0.7LIV 0.6DPR 2.3CCR 2.5HCR 3.03SCS  
 AJCA 09/04/2018 GPTAT 76%R 0.4 GJUI 6.5 GJPI 80%R-104

**DEMENTS ACTION TWILIGHT**

USA 117012932  
 PA -628M -14F -17P  
 -26CM\$ -32NM\$ -42FM\$  
 1.4PL 0.7DPR 0.2CCR 1.4HCR 2.89SCS  
 PA TYPE 0.6 JPI 38%R -5

**DENAULTS RUBEN MIGHT MOUSE**

USA 119779903  
 TATTOO / DEAD9  
 CDCB PTA 08/01/2018 ORECS 43%R 3%ILE  
 -155M -31F -7P -212CM\$ -208NM\$ -200FM\$ -163GM\$  
 -1.9PL -1.8LIV 0.5DPR 0.3CCR -0.6HCR 3.00SCS  
 PA TYPE -0.8 JUI JPI 34%R -55  
 SIRE: SUNBOW RUEBEN GJPI -32 4%ILE

**NEXT DAM:**

BERRETTAS ELLY MAE  
 SIRE: MASON BOOMER SOONER BERRETTA {6} GJPI -30 4%ILE

**4TH DAM:**

FINISHLINE BLSH ELLEN 77%  
 2-01 305 2 13410 4.8 644 4.0 531 DHIR 1724C





HURONIA CENTURION GINGER 17H, E-92%  
GREAT-GRANDAM OF LOT 17008

**LOT 17008 STORM VIEW LADD LILAC JE840003142572940**

BORN 03/01/2017 P1  
FEMALE EFI 7.9% AMERICAN ID 17008 / 17008

PA -435M 5F -11P  
96CM\$ 92NM\$ 84FM\$  
1.7PL -0.1DPR 0.0CCR 1.6HCR 2.97SCS  
PA TYPE 1.8 JPI 35%R 33  
ST SR DF RA RW RL FA FU  
1.8 0.1 0.9 H0.6 1.0 P0.4 S1.0 2.9  
RH RUW UC UD TP TL RTR RTS  
1.4 0.9 0.4 S3.6 C0.5 S0.6

BRED: 03/12/2018 DUE: 12/16/2018 TO  
AHLEM SNAPDRAGON WILLOW  
USA 067823040 11JE1309  
CDCB GPTA 08/01/2018 0%RIP  
76%R 1049M 0.01% 52F 58%ILE  
76%R 0.01% 39P 404CM\$ 391NM\$ 364FM\$ 303GM\$  
2.3PL -1.4LIV -1.8DPR -2.2CCR 0.2HCR 2.97SCS  
AJCA 08/01/2018 ODAUS  
GPTAT 78%R 2.1 GJUI 26.4 GJPI 72%R 120

SIRE:  
GOLDUST KARBALA LADD-ET  
USA 117627303 GT50K BBR 100 JH1F JH2F 11JE1140  
CDCB GPTA 08/01/2018 1525DAUS 182HRDS 20%RIP  
99%R -550M 0.27% 26F 21%ILE  
99%R 0.07% -6P 212CM\$ 194NM\$ 155FM\$ 152GM\$  
2.1PL 1.1LIV -0.9DPR -0.6CCR 1.6HCR 2.94SCS  
AJCA 08/01/2018 883DAUS  
GPTAT 98%R 2.6 GJUI 34.9 GJPI 96%R 63

DAM:  
HILLVIEW ACTION LILLY  
USA 117654299  
TATTOO M102 / M102  
DHIA HERD # 33-25-0010 CONTROL # 102  
4-08 305 2 14190 5.1 729 3.5 500 97DCR 1728C  
6-00 305 2 21040 5.0 1054 3.5 743 98DCR 2568C  
7-00 148 2 7622 5.4 414 3.5 265 RIP  
13281 758 486 PACT  
305 2X ME AVG 2L 16774M 846F 590P 2039C  
2-03 78% 4-00 90% 4-09 90% 6-06 91%  
ST SR DF RA RW RL FA FU RH RUW UC UD TP TL RTR RTS  
33 40 42 24 37 13 28 46 46 37 28 18 28 22 35 30  
PPA -1945M -73F -74P / YD -1726M -66F -69P  
CDCB PTA 08/01/2018 2RECS 53%R 15%ILE  
-319M -16F -16P -20CM\$ -10NM\$ 12FM\$ 5GM\$  
1.3PL 2.3LIV 0.7DPR 0.6CCR 1.6HCR 2.99SCS  
AJCA 08/01/2018 PTAT 40%R 0.9 JUI 26.7 JPI 43%R 3

STORM VIEW DAIRY BREEDER & OWNER  
SHOBONIER, IL

BW KARBALA-ET  
USA 115611760 GTHD BBR 100 JH1C JH2F 11JE978  
CDCB GPTA 08/01/2018 3106DAUS 316HRDS 4%RIP  
99%R 161M 0.11% 29F 27%ILE  
99%R 0.00% 6P 227CM\$ 224NM\$ 217FM\$ 160GM\$  
2.9PL 0.0LIV -1.3DPR -1.2CCR 0.4HCR 2.91SCS  
AJCA 08/01/2018 1913DAUS  
GPTAT 99%R 1.8 GJUI 27.0 GJPI 99%R 71  
GOLDUST LEGION LEANNA 94%  
USA 067161125 GT3K BBR 100 JH1C  
TATTOO / G125  
DHIA HERD # 82-52-0377 CONTROL # 1125  
2-10 305 3 22750 1.0 234 3.8 869 62DCR 1596C  
4-01 297 3 13330 7.8 1036 3.9 515 DHIA 1782C  
5-01 305 2 26270 6.4 1672 3.5 928 102DCR 3208C  
7-06 305 2 27390 8.0 2195 3.5 961 102DCR 3322C  
305 2X ME AVG 5L 22110M 1238F 809P 2514C  
PPA 1407M 159F 64P / YD -159M 94F 25P  
CDCB GPTA 09/04/2018 4RECS 93%R 56%ILE  
-606M 21F -4P 210CM\$ 181NM\$ 121FM\$ 184GM\$  
1.6PL 1.2LIV 1.2DPR 0.4CCR 1.1HCR 2.68SCS  
AJCA 09/04/2018 GPTAT 89%R 1.3 GJUI 23.8 GJPI 89%R 71

FOREST GLEN AVERY ACTION-ET  
USA 111023978 GTHD BBR 100 JH1F JH2F 7JE590  
CDCB GPTA 08/01/2018 23906DAUS 2798HRDS 4%RIP  
99%R -326M -0.02% -19F 11%ILE  
99%R 0.00% -12P 29CM\$ 32NM\$ 40FM\$ 42GM\$  
2.7PL 4.0LIV 1.1DPR 0.9CCR 3.1HCR 3.00SCS  
AJCA 08/01/2018 12183DAUS  
GPTAT 99%R 1.3 GJUI 15.9 GJPI 99%R 17

K-KREST SATURN GABRALLA 85%  
USA 113579158  
TATTOO K1 /  
CONTROL # 8  
CDCB PTA 08/01/2014 ORECS 42%R 3%ILE  
-613M -10F -14P -91CM\$ -107NM\$ -124FM\$  
-0.6PL -0.3DPR -0.3CCR -1.7HCR 3.02SCS  
AJCA 08/01/2018 PTAT 37%R -0.8 JUI 2.7 JPI 39%R -44  
SIRE: VAN HOLME IMPERIALS SATURN GJPI -21 6%ILE

NEXT DAM:  
HURONIA CENTURION GINGER 17H 92%  
3-10 365 2 20429 4.3 887 3.7 757 DHIR 2471C  
SIRE: SOONER CENTURION-ET GJPI -22 5%ILE

4TH DAM:  
HURONIA BRIGHT GINGER 21D 70%  
2-10 305 2 11283 5.0 560 4.0 450 CAN 1522C



MILK-N-MORE SULTAN BRYNN-ET, E-91%  
FULL SISTER TO THE GREAT-GRANDAM OF LOT 17009

**LOT 17009 STORM VIEW MEITY BEE JE840003142572941**

BORN 03/01/2017 P1  
FEMALE EFI 7.2% AMERICAN ID 17009 / 17009

STORM VIEW DAIRY BREEDER & OWNER  
SHOBONIER, IL

PA 136M 5F 8P  
134CM\$ 128NM\$ 114FM\$  
2.7PL -0.3DPR 0.2CCR 1.4HCR 2.96SCS  
PA TYPE 0.8 JPI 31%R 41  
ST SR DF RA RW RL FA FU  
0.4 0.3 0.3 H0.2 0.3 P0.2 S0.0 0.9  
RH RUW UC UD TP TL RTR RTS  
0.6 0.4 0.1 S1.1 C0.2 S0.7

ALL LYNN'S VALENTINO MARVEL  
USA 117422971 GT50K BBR 100 JH1C JH2F 11JE1118  
CDCB GPTA 08/01/2018 9749DAUS 305HRDS 16%RIP  
99%R 773M -0.01% 35F 52%ILE  
99%R -0.02% 24P 373CM\$ 370NM\$ 366FM\$ 264GM\$  
4.9PL 2.4LIV -1.9DPR -1.0CCR -0.1HCR 2.96SCS  
AJCA 08/01/2018 4419DAUS  
GPTAT 99%R 1.6 GJUI 20.3 GJPI 99%R 103

BRED: 03/12/2018 DUE: 12/16/2018 TO  
AHLEM SNAPDRAGON WILLOW  
USA 067823040 11JE1309  
CDCB GPTA 08/01/2018 0%RIP  
76%R 1049M 0.01% 52F 58%ILE  
76%R 0.01% 39P 404CM\$ 391NM\$ 364FM\$ 303GM\$  
2.3PL -1.4LIV -1.8DPR -2.2CCR 0.2HCR 2.97SCS  
AJCA 08/01/2018 ODAUS  
GPTAT 78%R 2.1 GJUI 26.4 GJPI 72%R 120

HI-LAND HEADLINE MEI 90%  
USA 067146574 GT13K BBR 100 JH1F JH2F  
TATTOO F574 /  
DHIA HERD # 21-55-0454 CONTROL # 6574  
2-00 282 2 17700 4.4 778 3.2 575 92DCR 1985C  
2-11 299 2 22320 4.6 1031 3.3 738 96DCR 2548C  
3-11 279 2 20620 4.6 953 3.5 720 96DCR 2488C  
4-09 305 2 15430 4.6 709 3.6 548 97DCR 1893C  
305 2X ME AVG 5L 20665M 935F 692P 2389C  
PPA 4020M 112F 107P / YD 2950M 84F 81P  
CDCB GPTA 09/04/2018 4RECS 84%R 92%ILE  
1145M 17F 29P 324CM\$ 330NM\$ 347FM\$ 310GM\$  
4.6PL 2.5LIV 1.5DPR 1.5CCR 1.6HCR 2.91SCS  
AJCA 09/04/2018 GPTAT 82%R 0.9 GJUI 9.8 GJPI 79%R 107

SISTER(S):  
STORMVIEW VALENTINO BRE 84%  
1-09 274 2 16040 4.2 678 3.3 526 96DCR 1811C

SIRE:  
HI-LAND MARVEL MEITY  
USA 067587980 GT99K BBR 100 JH1C JH2F 14JE708  
CDCB GPTA 08/01/2018 100%RIP  
78%R 809M -0.03% 32F 61%ILE  
78%R 0.00% 29P 406CM\$ 396NM\$ 375FM\$ 353GM\$  
4.8PL 2.0LIV 0.6DPR 1.6CCR 2.2HCR 2.87SCS  
AJCA 08/01/2018 ODAUS  
GPTAT 77%R 1.3 GJUI 19.1 GJPI 74%R 129

AVONLEA CF GT BALLS OF FIRE-ET  
JECAN000010989464 GT50K BBR 100 JH1F JH2F 7JE1124  
CDCB GPTA 08/01/2018 1049DAUS 462HRDS 8%RIP  
99%R -563M 0.06% -15F 5%ILE  
99%R 0.07% -7P -38CM\$ -51NM\$ -81FM\$ -73GM\$  
1.7PL 2.2LIV -0.4DPR -0.6CCR 2.1HCR 3.16SCS  
AJCA 08/01/2018 629DAUS  
GPTAT 97%R 0.6 GJUI 5.3 GJPI 96%R -24

DAM:  
MILK-N-MORE FIRE BRIOLLA  
USA 117986084  
TATTOO W383 / W383  
DHIA HERD # 33-25-0010 CONTROL # 9033  
2-02 305 3 13540 5.1 684 3.8 514 95DCR 1778C  
3-03 305 2 18050 4.8 863 3.7 664 96DCR 2296C  
4-10 305 2 20760 4.9 1007 3.6 752 98DCR 2600C  
305 2X ME AVG 3L 18722M 907F 693P 2396C  
2-04 83% 3-08 83%  
ST SR DF RA RW RL FA FU RH RUW UC UD TP TL RTR RTS  
35 37 38 18 38 14 32 28 36 47 18 22 17 17 26 35  
PPA -2198M -97F -59P / YD -1608M -78F -44P  
CDCB PTA 08/01/2018 3RECS 55%R 6%ILE  
-537M -23F -14P -139CM\$ -141NM\$ -147FM\$ -164GM\$  
0.6PL 0.7LIV -1.2DPR -1.2CCR 0.6HCR 3.05SCS  
AJCA 08/01/2018 PTAT 49%R 0.2 JUI 1.7 JPI 48%R -47

MILK-N-MORE JULIAN BRIELLA 79%  
USA 117054464  
TATTOO W273 / W273  
DHIA HERD # 35-43-0150 CONTROL # 254  
2-01 305 3 20300 4.8 967 3.6 724 92DCR 2503C  
305 2X ME AVG 1L 22764M 1109F 835P 2888C  
PPA -793M -5F -16P / YD -239M 14F -5P  
CDCB PTA 08/01/2018 1RECS 55%R 8%ILE  
-492M -11F -15P -88CM\$ -91NM\$ -94FM\$ -104GM\$  
0.7PL -0.7LIV -0.8DPR -0.2CCR -0.8HCR 2.87SCS  
AJCA 08/01/2018 PTAT 47%R 0.1 JUI 1.7 JPI 47%R -26  
SIRE: VALLEYSTREAM JULIAN GJPI -29 5%ILE  
NEXT DAM:  
MILK-N-MORE SULTAN BRIE-ET 87%  
2-01 305 3 18140 5.4 986 3.7 672 95DCR 2324C  
SIRE: SHF CENTURION SULTAN GJPI 1 9%ILE  
4TH DAM:  
MARLINA BETTY-TWIN 90%  
5-05 304 3 24030 5.2 1245 3.6 877 89DCR V 3033C

# LOT 17013 DENAULTS RV CHAROL JE840003142572945

BORN 03/06/2017 PO  
 FEMALE EFI 5.6% AMERICAN ID 17013 / 17013

PA -774M -17F -20P  
 -71CM\$ -76NM\$ -87FM\$  
 1.4PL -0.2DPR -0.9CCR -0.8HCR 3.06SCS  
 PA TYPE 1.2 JPI 28%R -23  
 ST SR DF RA RW RL FA FU  
 0.5 -0.1 -0.1 H1.0 0.5 P0.9 S0.7 2.2  
 RH RUW UC UD TP TL RTR RTS  
 1.1 0.0 -0.1 S2.8 C0.5 L0.4

BRED: 04/30/2018 DUE: 02/03/2019 TO  
 BUTTERCREST GAMEDAY-ET  
 USA 118169888 200JE230  
 CDCB GPTA 08/01/2018 686DAUS 58HRDS 10%RIP  
 99%R 1334M -0.05% 52F 70%ILE  
 99%R -0.01% 46P 462CM\$ 452NM\$ 430FM\$ 370GM\$  
 3.4PL 0.7LIV -0.7DPR -1.2CCR -1.0HCR 2.98SCS  
 AJCA 08/01/2018 408DAUS  
 GPTAT 98%R 1.3 GJUI 14.6 GJPI 95%R 137

SIRE:  
 RIVER VALLEY VCTRIA METALICA 949  
 JE840003013097957 GT8K BBR 100 JH1F JH2F  
 CDCB GPTA 09/04/2018 100%RIP  
 75%R -373M 0.05% -9F 14%ILE  
 75%R 0.03% -8P 82CM\$ 76NM\$ 63FM\$ 56GM\$  
 3.2PL 1.9LIV 0.3DPR -0.5CCR -0.7HCR 2.96SCS  
 AJCA 09/04/2018 ODAUS  
 GPTAT 75%R 1.5 GJUI 23.7 GJPI 70%R 24

DAM:  
 DENAULTS TEQUILA CHARLOTTE  
 USA 119808658  
 TATTOO / N518  
 DHIA HERD # 33-89-0011 CONTROL # 9182  
 2-06 284 2 14680 5.0 731 3.7 538 96DCR 1860C  
 305 2X ME AVG 2L 15692M 794F 584P 2018C  
 3-00 87% 3-09 91%  
 ST SR DF RA RW RL FA FU RH RUW UC UD TP TL RTR RTS  
 54 22 44 19 36 23 22 37 39 43 33 27 38 37 36 46  
 PPA -2405M -64F -72P / YD -1991M -49F -54P  
 CDCB PTA 08/01/2018 2RECS 50%R 3%ILE  
 -1175M -25F -31P -224CM\$ -227NM\$ -237FM\$ -218GM\$  
 -0.5PL -1.3LIV -0.7DPR -1.2CCR -0.9HCR 3.16SCS  
 AJCA 08/01/2018 PTAT 40%R 0.8 JUI 18.3 JPI 42%R -69  
 SELLING AS LOT 9182

SISTER(S):  
 DENAULTS TWILIGHT CORALINE 78%  
 4-11 305 2 24160 4.9 1177 3.7 897 98DCR 3103C  
 SELLING AS LOT 9134

STORM VIEW DAIRY OWNER  
 SHOBONIER, IL  
 DENAULT, NICHOLAS BREEDER  
 HERSCHER, IL

BW METALICA-ET  
 USA 117961544 GT50K BBR 100 JH1C JH2F 7JE1251  
 CDCB GPTA 08/01/2018 841DAUS 247HRDS 14%RIP  
 98%R 60M 0.09% 20F 35%ILE  
 99%R 0.03% 9P 288CM\$ 272NM\$ 240FM\$ 258GM\$  
 3.8PL 1.8LIV 1.4DPR 0.8CCR 0.4HCR 2.80SCS  
 AJCA 08/01/2018 447DAUS  
 GPTAT 98%R 1.5 GJUI 17.2 GJPI 94%R 85  
 AVONLEA IATOLA VICTORIA 94%  
 JECAN000010989478 GT8K BBR 100 JH1F JH2F  
 TATTOO / 428X  
 DHIA HERD # 33-87-0722 CONTROL # 16  
 2-00 305 2 12880 4.9 633 3.6 464 100DCR 1604C  
 3-01 305 2 17409 4.6 808 3.6 629 102DCR 2165C  
 305 2X ME AVG 2L 17060M 816F 619P 2136C  
 PPA -766M -16F -12P / YD -1565M -44F -33P  
 CDCB GPTA 09/04/2018 5RECS 86%R 17%ILE  
 -780M -18F -14P 24CM\$ 10NM\$ -21FM\$ -3GM\$  
 3.3PL 1.3LIV 0.1DPR 0.0CCR -0.1HCR 3.07SCS  
 AJCA 09/04/2018 GPTAT 81%R 1.4 GJUI 23.6 GJPI 79%R 6

TOWER VUE PRIME TEQUILA-ET  
 USA 114816452 GTHD BBR 100 JH1F JH2F 76JE156  
 CDCB GPTA 08/01/2018 3880DAUS 1264HRDS 12%RIP  
 99%R -1420M 0.22% -28F 0%ILE  
 99%R 0.09% -35P -363CM\$ -367NM\$ -382FM\$ -404GM\$  
 -2.2PL -4.2LIV -3.4DPR -5.5CCR -1.9HCR 3.37SCS  
 AJCA 08/01/2018 2679DAUS  
 GPTAT 99%R 1.7 GJUI 25.2 GJPI 98%R -118

DENAULTS CRUSH CORRINA  
 USA 119779976  
 TATTOO / DEAD18  
 CDCB PTA 08/01/2018 ORECS 32%R 8%ILE  
 -1060M -21F -29P -85CM\$ -89NM\$ -99FM\$ -19GM\$  
 1.3PL 1.7LIV 2.7DPR 3.3CCR 0.8HCR 2.99SCS  
 AJCA 08/01/2018 PTAT 19%R -0.1 JUI 9.0 JPI 25%R -23  
 SIRE: DEMENTS SAMBO CRUSH-ET

SISTER(S):  
 DENAULTS IMPULS CC 83%  
 7-10 305 2 27440 4.4 1206 3.6 984 97DCR 3294C  
 SELLING AS LOT 9110

NEXT DAM:  
 DENAULTS W INT CANDY  
 SIRE: WOODMOHR INTERNATIONAL  
 4TH DAM:  
 DENAULTS REMADE CC

# LOT 17014 DENAULTS RV GIRLY JE840003142572946

BORN 03/12/2017 PO  
 FEMALE EFI 6.4% AMERICAN ID 17014 / 17014

PA -585M -25F -20P  
 -126CM\$ -123NM\$ -116FM\$  
 0.9PL -0.2DPR -0.3CCR -0.1HCR 3.0ISCS  
 PA TYPE 0.5 JPI 27%R -38  
 ST SR DF RA RW RL FA FU  
 0.0 -0.3 -0.4 H0.7 0.2 P0.9 S0.5 1.5  
 RH RUW UC UD TP TL RTR RTS  
 0.6 -0.4 -0.8 S1.9 W0.3 S0.1

BRED: 04/23/2018 DUE: 01/27/2019 TO  
 GABYS CHRONICLE-ET  
 USA 117168820 200JE370  
 CDCB GPTA 08/01/2018 1353DAUS 149HRDS 20%RIP  
 99%R 1169M -0.17% 19F 51%ILE  
 99%R -0.09% 23P 330CM\$ 350NM\$ 395FM\$ 350GM\$  
 4.6PL 4.1LIV 2.7DPR 2.5CCR -0.6HCR 3.07SCS  
 AJCA 08/01/2018 524DAUS  
 GPTAT 98%R 1.7 GJUI 19.0 GJPI 97%R 97

SISTER(S):  
 DENAULTS DISCO GLORIA  
 SELLING AS LOT 18008

SIRE:  
 RIVER VALLEY VCTRIA METALICA 949  
 JE840003013097957 GT8K BBR 100 JH1F JH2F  
 CDCB GPTA 09/04/2018 100%RIP  
 75%R -373M 0.05% -9F 14%ILE  
 75%R 0.03% -8P 82CM\$ 76NM\$ 63FM\$ 56GM\$  
 3.2PL 1.9LIV 0.3DPR -0.5CCR -0.7HCR 2.96SCS  
 AJCA 09/04/2018 0DAUS  
 GPTAT 75%R 1.5 GJUI 23.7 GJPI 70%R 24

DAM:  
 DENAULTS MOTIVE GABBY  
 USA 119804319  
 TATTOO / N567  
 DHIA HERD # 33-25-0010 CONTROL # 9183  
 2-02 295 2 13100 5.7 753 3.7 480 96DCR 1660C  
 3-02 154 2 9958 4.3 429 3.4 339 RIP  
 16438 775 587 PACT  
 305 2X ME AVG 1L 16004M 921F 593P 2051C  
 2-08 83% 3-05 75%  
 ST SR DF RA RW RL FA FU RH RUW UC UD TP TL RTR RTS  
 43 29 29 23 33 23 29 37 33 7 18 18 17 11 36  
 PPA -2502M -145F -97P / YD -2579M -133F -91P  
 CDCB PTA 08/01/2018 2RECS 46%R 1%ILE  
 -797M -41F -31P -334CM\$ -321NM\$ -295FM\$ -295GM\$  
 -1.5PL -0.7LIV -0.7DPR 0.0CCR 0.6HCR 3.05SCS  
 AJCA 08/01/2018 PTAT 40%R -0.5 JUI -2.4 JPI 38%R -99  
 SELLING AS LOT 9183

DENAULT, NICHOLAS BREEDER & OWNER  
 HERSHEY, IL

BW METALICA-ET  
 USA 117961544 GT50K BBR 100 JH1C JH2F 7JE1251  
 CDCB GPTA 08/01/2018 841DAUS 247HRDS 14%RIP  
 98%R 60M 0.09% 20F 35%ILE  
 99%R 0.03% 9P 288CM\$ 272NM\$ 240FM\$ 258GM\$  
 3.8PL 1.8LIV 1.4DPR 0.8CCR -0.4HCR 2.80SCS  
 AJCA 08/01/2018 447DAUS  
 GPTAT 98%R 1.5 GJUI 17.2 GJPI 94%R 85  
 AVONLEA IATOLA VICTORIA 94%  
 JECAN000010989478 GT8K BBR 100 JH1F JH2F  
 TATTOO / 428X  
 DHIA HERD # 33-87-0722 CONTROL # 16  
 2-00 305 2 12880 4.9 633 3.6 464 100DCR 1604C  
 3-01 305 2 17409 4.6 808 3.6 629 102DCR 2165C  
 305 2X ME AVG 2L 17060M 816F 619P 2136C  
 PPA -766M -16F -12P / YD -1565M -44F -33P  
 CDCB GPTA 09/04/2018 5RECS 86%R 17%ILE  
 -780M -18F -14P 24CM\$ 10NM\$ -21FM\$ -3GM\$  
 3.3PL 1.3LIV 0.1DPR 0.0CCR -0.1HCR 3.07SCS  
 AJCA 09/04/2018 GPTAT 81%R 1.4 GJUI 23.6 GJPI 79%R 6

RIVER VALLEY SECRET MOTIVE-ET  
 USA 117771794 GT50K BBR 100 JH1F JH2F  
 CDCB GPTA 08/01/2018 0%RIP  
 82%R 233M 0.03% 17F 10%ILE  
 82%R -0.01% 6P 19CM\$ 24NM\$ 32FM\$ -38GM\$  
 -1.1PL -1.8LIV -3.0DPR -3.0CCR -0.3HCR 3.15SCS  
 AJCA 08/01/2018 7DAUS  
 GPTAT 81%R 1.0 GJUI 8.9 GJPI 77%R 4

DENAULTS EXTREME GLORIA  
 USA 112081403  
 TATTOO / C41  
 CDCB PTA 08/01/2018 0RECS 41%R 0%ILE  
 -1404M -77F -56P -561CM\$ -537NM\$ -486FM\$ -435GM\$  
 -1.8PL 0.5LIV 1.6DPR 2.9CCR 1.5HCR 3.08SCS  
 AJCA 08/01/2018 PTAT 35%R -1.6 JUI -9.8 JPI 37%R-166  
 SIRE: PIEDMONT NADINE EXTREME-ET GJPI -198 0%ILE

NEXT DAM:  
 LESTERS BOOM GLOVER  
 SIRE: SONIC BOOM {6} JPI -121 0%ILE

4TH DAM:  
 FINISHLINE BLSH CHARM 85%  
 5-03 305 2 20170 3.4 684 4.0 810 98DCR 2227C

# LOT 17015 DENAULT VALIANT CALLA JE840003142572947

BORN 03/15/2017 PO  
 FEMALE EFI 3.4% AMERICAN ID 17015 / 17015

PA -1493M -64F -50P  
 -373CM\$ -364NM\$ -346FM\$  
 0.4PL 3.0DPR 3.0CCR 1.2HCR 3.05SCS  
 PA TYPE -0.7 JPI 34%R -105  
 ST SR DF RA RW RL FA FU  
 -0.3 -0.2 -1.4 H1.0 0.0 P0.6 S0.5 1.3  
 RH RUW UC UD TP TL RTR RTS  
 -1.0 -1.4 -1.0 S1.5 C0.1 S0.4

SELLING OPEN

SISTER(S):  
 DENAULTS HEADLINE CARMIN 90%  
 2-01 305 2 16710 4.9 818 3.5 589 97DCR 2036C  
 SELLING AS LOT 9185  
 STORMVIEW OLIVER CECE  
 SELLING AS LOT 18014

SIRE:  
 ELLIOTTSD VALIANT-ET  
 USA 113948031 GT50K BBR 100 JH1F JH2F 76JE148  
 CDCB GPTA 08/01/2018 215DAUS 130HRDS 4%RIP  
 96%R -1732M 0.05% -73F 0%ILE  
 96%R 0.05% -54P -461CM\$ -452NM\$ -438FM\$ -360GM\$  
 0.0PL 1.8LIV 2.3DPR 2.2CCR 0.0HCR 3.23SCS  
 AJCA 08/01/2018 136DAUS  
 GPTAT 93%R -0.8 GJUI 3.1 GJPI 92%R -140

DAM:  
 DENAULTS VINDICATION CELESTE  
 USA 067229139  
 DHIA HERD # 33-25-0010 CONTROL # 9139  
 4-00 275 2 17410 4.4 772 3.4 585 97DCR 2020C  
 305 2X ME AVG 1L 18319M 811F 619P 2138C  
 4-06 78%  
 ST SR DF RA RW RL FA FU RH RUW UC UD TP TL RTR RTS  
 29 43 37 24 32 25 34 30 31 37 15 11 22 17 22 30  
 PPA -3642M -181F -133P / YD -3305M -160F -119P  
 CDCB PTA 08/01/2018 2RECS 52%R 2%ILE  
 -1253M -55F -45P -285CM\$ -275NM\$ -254FM\$ -161GM\$  
 0.7PL 1.6LIV 3.6DPR 3.8CCR 2.3HCR 2.86SCS  
 AJCA 08/01/2018 PTAT 31%R -0.6 JUI 6.0 JPI 42%R -70

STORM VIEW DAIRY OWNER  
 SHOBNONIER, IL

DENAULT, NICHOLAS BREEDER  
 HERSCHER, IL

SHAMROCK DUALSEOIR-ET  
 JECAN000010029254 GTHD BBR 100 JH1F JH2F 11JE840  
 CDCB GPTA 08/01/2018 810DAUS 423HRDS 4%RIP  
 98%R -1845M -0.04% -94F 0%ILE  
 98%R 0.04% -59P -507CM\$ -498NM\$ -483FM\$ -466GM\$  
 1.4PL 4.1LIV 0.3DPR -0.1CCR 0.0HCR 3.09SCS  
 AJCA 08/01/2018 701DAUS  
 GPTAT 97%R 0.1 GJUI 19.0 GJPI 96%R -149  
 HURONIA CENTURION VERONICA 20J 97%  
 JECAN000010206465 GI BBR 100 JH1F  
 TATTOO UZA / 20J  
 DHIA HERD # 16-06-0456 CONTROL # 10104  
 6-08 365 2 24442 5.6 1380 3.9 955 DHIR 3306C  
 8-06 305 2 18810 5.8 1089 3.9 732 96DCR 2534C  
 10-04 305 2 21270 5.0 1058 3.6 767 95DCR 2652C  
 11-09 305 2 19020 5.4 1024 3.5 673 96DCR 2326C  
 305 2X ME AVG 7L 21014M 1145F 815P 2807C  
 CDCB GPTA 09/04/2018 ORECS 96%R 8%ILE  
 -1265M -15F -24P -71CM\$ -90NM\$ -135FM\$ -44GM\$  
 0.4PL 0.5LIV 1.3DPR 2.1CCR 0.2HCR 3.14SCS  
 AJCA 09/04/2018 GPTAT 93%R 0.4 GJUI 12.1 GJPI 93%R -24

VINDICATION  
 USA 113076851 GTHD BBR 100 JH1F JH2F 94JE3437  
 CDCB GPTA 08/01/2018 1789DAUS 823HRDS 5%RIP  
 99%R -1239M 0.05% -49F 3%ILE  
 99%R 0.02% -40P -161CM\$ -160NM\$ -156FM\$ -45GM\$  
 3.1PL 0.8LIV 4.5DPR 3.5CCR 3.5HCR 2.82SCS  
 AJCA 08/01/2018 1091DAUS  
 GPTAT 98%R 0.0 GJUI 8.2 GJPI 97%R -34

DENAULTS INT CUPID  
 USA 119779930  
 TATTOO / DEAD1  
 CDCB PTA 08/01/2018 ORECS 21%R 1%ILE  
 -1151M -45F -42P -325CM\$ -314NM\$ -290FM\$ -216GM\$  
 -1.6PL 2.0LIV 2.5DPR 3.4CCR 1.1HCR 2.92SCS  
 AJCA 08/01/2018 PTAT 12%R -1.4 JUI -3.7 JPI 16%R -90  
 SIRE: WOODMOHR INTERNATIONAL

NEXT DAM:  
 VALHALLA GALAXY CC  
 SIRE: HURONIA JODYS GALAXY-ET GJPI -83 1%ILE

4TH DAM:  
 VALHALLA DYNASTY CUDDLES 75%  
 5-11 305 2 13580 5.6 767 4.0 549 94DCR 1788C

# LOT 17016 DENAULT METALICA 949 RAINA JE840003142572948

BORN 03/16/2017 P1  
 FEMALE EFI 7.2% AMERICAN ID 17016 / 17016

PA -123M OF 1P  
 96CM\$ 89NM\$ 73FM\$  
 2.2PL -0.1DPR -0.2CCR 0.4HCR 2.97SCS  
 PA TYPE 1.1 JPI 29%R 32  
 ST SR DF RA RW RL FA FU  
 -0.2 0.0 0.0 H0.8 0.2 P0.5 S0.5 1.8  
 RH RUW UC UD TP TL RTR RTS  
 1.0 0.1 -0.1 S2.0 C0.5 S0.3

BRED: 03/12/2018 DUE: 12/16/2018 TO  
 OAKLANE DAZZLER DISCO 2127-ET  
 USA 067742127 7JE1528  
 CDCB GPTA 08/01/2018 0%RIP  
 76%R 547M 0.12% 51F 97%ILE  
 76%R 0.04% 28P 601CM\$ 577NM\$ 528FM\$ 534GM\$  
 7.2PL 2.8LIV 1.8DPR 2.1CCR 2.8HCR 2.73SCS  
 AJCA 08/01/2018 ODAUS  
 GPTAT 77%R 1.8 GJUI 29.4 GJPI 71%R 181

**BRED USING SEXED SEMEN**

SIRE:  
 RIVER VALLEY VCTRIA METALICA 949  
 JE840003013097957 GT8K BBR 100 JH1F JH2F  
 CDCB GPTA 09/04/2018 100%RIP  
 75%R -373M 0.05% -9F 14%ILE  
 75%R 0.03% -8P 82CM\$ 76NM\$ 63FM\$ 56GM\$  
 3.2PL 1.9LIV 0.3DPR -0.5CCR -0.7HCR 2.96SCS  
 AJCA 09/04/2018 ODAUS  
 GPTAT 75%R 1.5 GJUI 23.7 GJPI 70%R 24

DAM:  
 DEFAULTS LEGAL RAE  
 USA 119802858  
 TATTOO / N504  
 DHIA HERD # 33-25-0010 CONTROL # 9191  
 1-10 305 2 19510 4.9 953 3.6 709 97DCR 2452C  
 305 2X ME AVG 1L 24726M 1215F 909P 3144C  
 2-04 84%  
 ST SR DF RA RW RL FA FU RH RUW UC UD TP TL RTR RTS  
 37 35 32 25 35 28 22 39 44 38 25 23 33 18 34 33  
 PPA 1249M 68F 54P / YD 2028M 97F 76P  
 CDCB PTA 08/01/2018 1RECS 50%R 34%ILE  
 128M 9F 9P 110CM\$ 101NM\$ 82FM\$ 82GM\$  
 1.1PL -0.1LIV -0.4DPR 0.1CCR 1.5HCR 2.98SCS  
 AJCA 08/01/2018 PTAT 44%R 0.6 JUI 11.1 JPI 44%R 39  
 SELLING AS LOT 9191

SISTER(S):  
 RIVERSBEND HIRED GUN RASCAL 86%  
 3-05 276 2 15650 4.2 663 3.3 522 96DCR 1782C  
 KILGUS KALVIN ROXY 91%  
 4-03 305 2 19180 5.6 1079 4.0 762 98DCR 2638C  
 SELLING AS LOT 9148  
 DENAULTS IRWIN ROBIN 93%  
 2-11 305 2 21510 5.1 1087 3.7 792 98DCR 2739C  
 SELLING AS LOT 9168

DENAULT, NICHOLAS BREEDER & OWNER  
 HERSHEY, IL

BW METALICA-ET  
 USA 117961544 GT50K BBR 100 JH1C JH2F 7JE1251  
 CDCB GPTA 08/01/2018 841DAUS 247HRDS 14%RIP  
 98%R 60M 0.09% 20F 35%ILE  
 99%R 0.03% 9P 288CM\$ 272NM\$ 240FM\$ 258GM\$  
 3.8PL 1.8LIV 1.4DPR 0.8CCR 0.4HCR 2.80SCS  
 AJCA 08/01/2018 447DAUS  
 GPTAT 98%R 1.5 GJUI 17.2 GJPI 94%R 85  
 AVONLEA IATOLA VICTORIA 94%  
 JECAN000010989478 GT8K BBR 100 JH1F JH2F  
 TATTOO / 428X  
 DHIA HERD # 33-87-0722 CONTROL # 16  
 2-00 305 2 12880 4.9 633 3.6 464 100DCR 1604C  
 3-01 305 2 17409 4.6 808 3.6 629 102DCR 2165C  
 305 2X ME AVG 2L 17060M 816F 619P 2136C  
 PPA -766M -16F -12P / YD -1565M -44F -33P  
 CDCB GPTA 09/04/2018 5RECS 86%R 17%ILE  
 -780M -18F -14P 24CM\$ 10NM\$ -21FM\$ -3GM\$  
 3.3PL 1.3LIV 0.1DPR 0.0CCR -0.1HCR 3.07SCS  
 AJCA 09/04/2018 GPTAT 81%R 1.4 GJUI 23.6 GJPI 79%R 6

TOLLENAARS IMPULS LEGAL 233-ET  
 USA 061929249 GTHD BBR 100 JH1C JH2F 29JE3506  
 CDCB GPTA 08/01/2018 12415DAUS 1359HRDS 7%RIP  
 99%R 392M -0.06% 6F 17%ILE  
 99%R 0.01% 17P 174CM\$ 165NM\$ 147FM\$ 169GM\$  
 2.0PL 0.5LIV 0.7DPR 1.6CCR 3.5HCR 3.01SCS  
 AJCA 08/01/2018 5601DAUS  
 GPTAT 99%R 0.8 GJUI 17.1 GJPI 99%R 70  
 RIVERSBEND GOLDRUSH RAZZ 84%  
 USA 117165836  
 TATTOO / RB46  
 DHIA HERD # 33-51-0672 CONTROL # 46  
 1-11 305 2 13230 4.6 614 3.6 477 95DCR 1643C  
 305 2X ME AVG 1L 16169M 756F 593P 2032C  
 PPA -1202M -16F -36P / YD -1805M -27F -50P  
 CDCB PTA 08/01/2018 1RECS 53%R 10%ILE  
 -431M -4F -12P -66CM\$ -67NM\$ -70FM\$ -82GM\$  
 0.1PL -0.5LIV -0.9DPR -0.6CCR -0.5HCR 3.02SCS  
 AJCA 08/01/2018 PTAT 40%R 0.5 JUI 4.7 JPI 41%R -23  
 SIRE: KILGUS FINALIST GOLDRUSH-ET

NEXT DAM:  
 RIVERSBEND SULTAN RITZ  
 SIRE: SHF CENTURION SULTAN GJPI 1 9%ILE  
 4TH DAM:  
 DEMENTS LESTER ROSY 86%  
 5-04 305 2 18320 4.3 791 3.3 605 89DCR 2089C

# LOT 17017 DENAULT TEXAS SHAUNA JE840003142572949

BORN 03/20/2017 PO  
 FEMALE EFI 7.0% AMERICAN ID 17017 / 17017  
 PA -242M -15F -9P 37%R  
 -40CM\$ -38NM\$ -32FM\$  
 1.4PL -0.7DPR 0.0CCR 1.8HCR 3.03SCS

STORM VIEW DAIRY OWNER  
 SHOBONIER, IL  
 DENAULT, NICHOLAS BREEDER  
 HERSCHER, IL

BRED: 03/26/2018 DUE: 12/30/2018 TO  
 SHAN-MAR ARCHER KNOCK-OUT-ET  
 USA 067460152 14JE758  
 CDCB GPTA 08/01/2018 0%RIP  
 77%R 919M 0.09% 63F 88%ILE  
 77%R 0.03% 40P 534CM\$ 512NM\$ 465FM\$ 447GM\$  
 3.6PL 0.1LIV 0.1DPR -1.2CCR 0.0HCR 2.90SCS  
 AJCA 08/01/2018 ODAUS  
 GPTAT 77%R 1.7 GJUI 22.2 GJPI 72%R 155  
**BRED USING SEXED SEMEN**

SIRE:  
 HEARTLAND IRWIN TEXAS-ET  
 USA 067312531 GT80K BBR 100 JH1F JH2F 7JE1354  
 CDCB GPTA 08/01/2018 1965DAUS 315HRDS 56%RIP  
 99%R 534M -0.13% 0F 26%ILE  
 99%R 0.00% 20P 229CM\$ 222NM\$ 209FM\$ 168GM\$  
 4.5PL -0.1LIV -1.0DPR -0.9CCR 2.3HCR 3.01SCS  
 AJCA 08/01/2018 828DAUS  
 GPTAT 98%R 2.5 GJUI 32.7 GJPI 94%R 84

DAM:  
 DENAULTS RENDITION SADIE  
 USA 067409161  
 DHIA HERD # 33-25-0010 CONTROL # 9161  
 3-02 305 2 20260 5.3 1079 3.5 712 98DCR 2461C  
 4-04 86 2 4944 2.9 143 3.3 163 RIP  
 14356 549 502 PACT  
 305 2X ME AVG 1L 21195M 1125F 744P 2571C  
 3-08 87%  
 ST SR DF RA RW RL FA FU RH RUW UC UD TP TL RTR RTS  
 41 30 36 20 34 33 26 40 47 45 33 27 37 42 45 42  
 PPA -1093M 7F -40P / YD -1847M -25F -69P  
 CDCB PTA 08/01/2018 1RECS 49%R 1%ILE  
 -1018M -30F -37P -309CM\$ -297NM\$ -273FM\$ -263GM\$  
 -1.8PL 0.0LIV -0.4DPR 0.9CCR 1.3HCR 3.04SCS  
 SELLING AS LOT 9161

ALL LYNN'S VALENTINO IRWIN-ET  
 USA 117423084 GT50K BBR 100 JH1C JH2F 7JE1163  
 CDCB GPTA 08/01/2018 3147DAUS 595HRDS 10%RIP  
 99%R 438M 0.00% 20F 29%ILE  
 99%R 0.00% 15P 234CM\$ 230NM\$ 222FM\$ 106GM\$  
 4.4PL 0.6LIV -3.4DPR -3.2CCR 1.8HCR 2.96SCS  
 AJCA 08/01/2018 1888DAUS  
 GPTAT 99%R 1.8 GJUI 24.9 GJPI 99%R 68  
 HEARTLAND NATHAN TEXAS-ET 95%  
 USA 067041437 GT50K BBR 100 JH1F JH2F  
 DHIA HERD # 48-89-0168 CONTROL # 1437  
 2-10 305 3 21850 4.6 1008 3.9 843 93DCR 2785C  
 3-11 305 3 26340 4.3 1130 3.8 991 92DCR 3185C  
 5-01 305 3 25940 4.6 1185 3.7 963 94DCR 3232C  
 7-00 183 3 17610 4.8 844 3.5 610 79DCR 2108C  
 305 2X ME AVG 5L 21944M 1006F 828P 2737C  
 PPA 1718M 28F 71P / YD 1190M 28F 56P  
 CDCB GPTA 09/04/2018 5RECS 93%R 45%ILE  
 401M 11F 22P 160CM\$ 145NM\$ 112FM\$ 91GM\$  
 1.0PL -0.9LIV -1.9DPR -1.1CCR 0.7HCR 3.06SCS  
 AJCA 09/04/2018 GPTAT 90%R 1.5 GJUI 19.7 GJPI 89%R 54

SUNSET CANYON HR RENDITION-ET  
 USA 111556472 GTHD BBR 100 JH1F JH2F 11JE712  
 CDCB GPTA 08/01/2018 270DAUS 165HRDS 4%RIP  
 96%R -1084M 0.09% -34F 0%ILE  
 96%R 0.01% -38P -395CM\$ -382NM\$ -356FM\$ -359GM\$  
 -3.7PL 0.1LIV -1.7DPR 0.0CCR 1.7HCR 3.20SCS  
 AJCA 08/01/2018 180DAUS  
 GPTAT 94%R -0.7 GJUI -13.3 GJPI 92%R -134

DENAULTS JULIAN TIA  
 USA 119780031  
 TATTOO / DEAD11  
 CDCB PTA 08/01/2018 ORECS 34%R 2%ILE  
 -937M -38F -35P -252CM\$ -243NM\$ -223FM\$ -197GM\$  
 0.8PL -0.2LIV 1.0DPR 1.9CCR 0.8HCR 2.89SCS  
 SIRE: VALLEYSTREAM JULIAN GJPI -29 5%ILE  
 NEXT DAM:  
 DENAULTS LORENZO TINA  
 SIRE: MAPLE LAWN EXTREME LORENZO  
 4TH DAM:  
 FINISHLINE MRA TIARA



# LOT 17018 DENAULT METALICA 949 CADEE JE840003142572950

BORN 03/24/2017 PO  
 FEMALE EFI 6.5% AMERICAN ID 17018 / 17018

PA -218M -17F -10P  
 52CM\$ 56NM\$ 64FM\$  
 3.5PL 1.7DPR 1.2CCR 0.3HCR 2.94SCS  
 PA TYPE 0.9 JPI 29%R 21  
 ST SR DF RA RW RL FA FU  
 0.3 -0.2 0.1 H0.5 0.3 P0.8 S0.7 2.0  
 RH RUW UC UD TP TL RTR RTS  
 0.9 -0.1 -0.3 S2.4 C0.6 S0.2

SELLING OPEN

**SIRE:**

RIVER VALLEY VCTRIA METALICA 949  
 JE840003013097957 GT8K BBR 100 JH1F JH2F  
 CDCB GPTA 09/04/2018 100%RIP  
 75%R -373M 0.05% -9F 14%ILE  
 75%R 0.03% -8P 82CM\$ 76NM\$ 63FM\$ 56GM\$  
 3.2PL 1.9LIV 0.3DPR -0.5CCR -0.7HCR 2.96SCS  
 AJCA 09/04/2018 ODAUS  
 GPTAT 75%R 1.5 GJUI 23.7 GJPI 70%R 24

**DAM:**

DENAULTS HEADLINE CARMIN  
 USA 119804298  
 TATTOO / N563  
 DHIA HERD # 33-25-0010 CONTROL # 9185  
 2-01 305 2 16710 4.9 818 3.5 589 97DCR 2036C  
 3-01 135 2 11649 4.4 513 3.4 395 RIP  
 19813 931 706 PACT  
 305 2X ME AVG 1L 20274M 994F 722P 2496C  
 2-06 87% 3-03 90%  
 ST SR DF RA RW RL FA FU RH RUW UC UD TP TL RTR RTS  
 41 22 43 18 33 28 29 44 38 39 36 26 24 22 47 29  
 PPA 350M -24F -6P / YD 405M -17F -2P  
 CDCB PTA 08/01/2018 2RECS 53%R 21%ILE  
 -63M -24F -11P 22CM\$ 35NM\$ 64FM\$ 84GM\$  
 3.7PL 2.4LIV 3.0DPR 2.9CCR 1.2HCR 2.91SCS  
 AJCA 08/01/2018 PTAT 46%R 0.3 JUI 14.0 JPI 46%R 18  
 SELLING AS LOT 9185

**SISTER(S):**

DENAULT VALIANT CALLA  
 SELLING AS LOT 17015  
 STORMVIEW OLIVER CECE  
 SELLING AS LOT 18014

DENAULT, NICHOLAS BREEDER & OWNER  
 HERSHEY, IL

**BW METALICA-ET**

USA 117961544 GT50K BBR 100 JH1C JH2F 7JE1251  
 CDCB GPTA 08/01/2018 841DAUS 247HRDS 14%RIP  
 98%R 60M 0.09% 20F 35%ILE  
 99%R 0.03% 9P 288CM\$ 272NM\$ 240FM\$ 258GM\$  
 3.8PL 1.8LIV 1.4DPR 0.8CCR 0.4HCR 2.80SCS  
 AJCA 08/01/2018 447DAUS  
 GPTAT 98%R 1.5 GJUI 17.2 GJPI 94%R 85

**AVONLEA IATOLA VICTORIA**

JECAN000010989478 GT8K BBR 100 JH1F JH2F 94%  
 TATTOO / 428X  
 DHIA HERD # 33-87-0722 CONTROL # 16  
 2-00 305 2 12880 4.9 633 3.6 464 100DCR 1604C  
 3-01 305 2 17409 4.6 808 3.6 629 102DCR 2165C  
 305 2X ME AVG 2L 17060M 816F 619P 2136C  
 PPA -766M -16F -12P / YD -1565M -44F -33P  
 CDCB GPTA 09/04/2018 5RECS 86%R 17%ILE  
 -780M -18F -14P 24CM\$ 10NM\$ -21FM\$ -3GM\$  
 3.3PL 1.3LIV 0.1DPR 0.0CCR -0.1HCR 3.07SCS  
 AJCA 09/04/2018 GPTAT 81%R 1.4 GJUI 23.6 GJPI 79%R 6

**SCHULTZ RESCUE HEADLINE**

USA 114114336 GTHD BBR 100 JH1F JH2F 29JE3510  
 CDCB GPTA 08/01/2018 9026DAUS 974HRDS 8%RIP  
 99%R 1029M -0.25% -3F 24%ILE  
 99%R -0.11% 14P 186CM\$ 212NM\$ 270FM\$ 205GM\$  
 5.1PL 3.2LIV 2.0DPR 1.6CCR 0.2HCR 2.95SCS  
 AJCA 08/01/2018 4864DAUS  
 GPTAT 99%R 0.7 GJUI 6.9 GJPI 99%R 60

**DENAULTS VINDICATION CELESTE**

78%  
 USA 067229139  
 DHIA HERD # 33-25-0010 CONTROL # 9139  
 4-00 275 2 17410 4.4 772 3.4 585 97DCR 2020C  
 305 2X ME AVG 1L 18319M 811F 619P 2138C  
 PPA -3642M -181F -133P / YD -3305M -160F -119P  
 CDCB PTA 08/01/2018 2RECS 52%R 2%ILE  
 -1253M -55F -45P -285CM\$ -275NM\$ -254FM\$ -161GM\$  
 0.7PL 1.6LIV 3.6DPR 3.8CCR 2.3HCR 2.86SCS  
 AJCA 08/01/2018 PTAT 31%R -0.6 JUI 6.0 JPI 42%R -70  
 SIRE: VINDICATION GJPI -34 3%ILE

**NEXT DAM:**

DENAULTS INT CUPID  
 SIRE: WOODMOHR INTERNATIONAL

**4TH DAM:**

VALHALLA GALAXY CC

# LOT 17019 DENAULT METALICA 949 CACEY JE840003142572951

BORN 03/27/2017 P1  
 FEMALE EFI 7.2% AMERICAN ID 17019 / 17019

PA 75M 7F 8P  
 163CM\$ 153NM\$ 132FM\$  
 2.8PL -0.5DPR -0.7CCR 0.1HCR 2.93SCS  
 PA TYPE 1.1 JPI 28%R 50  
 ST SR DF RA RW RL FA FU  
 0.7 0.1 0.3 H0.6 0.5 P0.8 S0.8 1.7  
 RH RUW UC UD TP TL RTR RTS  
 0.9 -0.1 0.2 S2.1 C0.2 S0.1

SISTER(S):  
 DENAULT METALICA CARLA  
 SELLING AS LOT 18017

SIRE:  
 RIVER VALLEY VCTRIA METALICA 949  
 JE840003013097957 GT8K BBR 100 JH1F JH2F  
 CDCB GPTA 09/04/2018 100%RIP  
 75%R -373M 0.05% -9F 14%ILE  
 75%R 0.03% -8P 82CM\$ 76NM\$ 63FM\$ 56GM\$  
 3.2PL 1.9LIV 0.3DPR -0.5CCR -0.7HCR 2.96SCS  
 AJCA 09/04/2018 ODAUS  
 GPTAT 75%R 1.5 GJUI 23.7 GJPI 70%R 24

DAM:  
 DENAULTS DEPUTY CYNTHIA  
 USA 119808676  
 TATTOO / N562  
 DHIA HERD # 33-25-0010 CONTROL # 9188  
 2-00 305 2 19610 5.0 974 3.7 733 97DCR 2536C  
 3-00 135 2 11209 4.9 553 3.4 380 RIP  
 20036 985 716 PACT  
 305 2X ME AVG 1L 24122M 1202F 912P 3155C  
 2-05 86% 3-02 88%  
 ST SR DF RA RW RL FA FU RH RUW UC UD TP TL RTR RTS  
 43 29 37 23 36 12 36 46 36 38 33 21 23 29 36 34  
 PPA 2080M 97F 86P / YD 1786M 86F 75P  
 CDCB PTA 08/01/2018 2RECS 50%R 71%ILE  
 522M 23F 23P 244CM\$ 230NM\$ 201FM\$ 165GM\$  
 2.3PL 0.8LIV -1.3DPR -0.9CCR 0.8HCR 2.90SCS  
 AJCA 08/01/2018 PTAT 41%R 0.7 JUI 11.8 JPI 40%R 75  
 SELLING AS LOT 9188

SISTER(S):  
 DENAULTS JUPITER CASSIE 84%  
 3-02 305 2 21920 5.8 1273 3.8 824 97DCR 2851C  
 SELLING AS LOT 9169

BRED: 06/04/2018 DUE: 03/10/2019 TO  
 ALL LYNNS HENDRIX NITRO  
 USA 117951556 7JE1242  
 CDCB GPTA 08/01/2018 2107DAUS 358HRDS 36%RIP  
 99%R 779M -0.10% 17F 38%ILE  
 99%R 0.00% 29P 288CM\$ 281NM\$ 264FM\$ 321GM\$  
 2.9PL 0.5LIV 3.4DPR 3.1CCR -0.4HCR 3.10SCS  
 AJCA 08/01/2018 911DAUS  
 GPTAT 98%R 0.5 GJUI 10.5 GJPI 96%R 93

DENAULT, NICHOLAS BREEDER & OWNER  
 HERSCHER, IL

BW METALICA-ET  
 USA 117961544 GT50K BBR 100 JH1C JH2F 7JE1251  
 CDCB GPTA 08/01/2018 841DAUS 247HRDS 14%RIP  
 98%R 60M 0.09% 20F 35%ILE  
 99%R 0.03% 9P 288CM\$ 272NM\$ 240FM\$ 258GM\$  
 3.8PL 1.8LIV 1.4DPR 0.8CCR 0.4HCR 2.80SCS  
 AJCA 08/01/2018 447DAUS  
 GPTAT 98%R 1.5 GJUI 17.2 GJPI 94%R 85

AVONLEA IATOLA VICTORIA 94%  
 JECAN000010989478 GT8K BBR 100 JH1F JH2F  
 TATTOO / 428X  
 DHIA HERD # 33-87-0722 CONTROL # 16  
 2-00 305 2 12880 4.9 633 3.6 464 100DCR 1604C  
 3-01 305 2 17409 4.6 808 3.6 629 102DCR 2165C  
 305 2X ME AVG 2L 17060M 816F 619P 2136C  
 PPA -766M -16F -12P / YD -1565M -44F -33P  
 CDCB GPTA 09/04/2018 5RECS 86%R 17%ILE  
 -780M -18F -14P 24CM\$ 10NM\$ -21FM\$ -3GM\$  
 3.3PL 1.3LIV 0.1DPR 0.0CCR -0.1HCR 3.07SCS  
 AJCA 09/04/2018 GPTAT 81%R 1.4 GJUI 23.6 GJPI 79%R 6

SUNSET CANYON DEPUTY-ET  
 USA 118035905 GT50K BBR 100 JH1F JH2F 7JE1267  
 CDCB GPTA 08/01/2018 135DAUS 38HRDS 36%RIP  
 94%R 1444M -0.11% 45F 66%ILE  
 95%R -0.03% 46P 442CM\$ 434NM\$ 420FM\$ 300GM\$  
 4.2PL 1.0LIV -3.0DPR -2.5CCR 1.2HCR 2.84SCS  
 AJCA 08/01/2018 40DAUS  
 GPTAT 88%R 1.2 GJUI 12.6 GJPI 88%R 138

DENAULTS TWILIGHT CARRIE  
 USA 119780059  
 TATTOO / DEAD17  
 CDCB PTA 08/01/2018 ORECS 33%R 11%ILE  
 -642M -8F -12P -39CM\$ -52NM\$ -80FM\$ -41GM\$  
 0.4PL 0.6LIV 0.4DPR 0.6CCR 0.5HCR 2.92SCS  
 AJCA 08/01/2018 PTAT 23%R -0.1 JUI 4.4 JPI 26%R -14  
 SIRE: DEMENTS ACTION TWILIGHT

NEXT DAM:  
 DENAULTS PHOENIX CORA  
 SIRE: BOHNERTS BIG TIME PHOENIX  
 4TH DAM:  
 DENAULTS PEREGRINE CHRISTY

# LOT 17021 DENAULT SOVEREIGN JODI JE840003142572953

BORN 04/08/2017 PO  
 FEMALE EFI 6.2% AMERICAN ID 17021 / 17021  
 PA -261M -5F -10P 35%R  
 25CM\$ 26NM\$ 29FM\$  
 2.4PL 1.3DPR 1.3CCR 0.9HCR 2.90SCS

STORM VIEW DAIRY OWNER  
 SHOBNONIER, IL  
 DENAULT, NEIL BREEDER  
 VILLA PARK, IL

BRED: 04/09/2018 DUE: 01/13/2019 TO  
 BUTTERCREST GAMEDAY-ET  
 USA 118169888 200JE230  
 CDCB GPTA 08/01/2018 686DAUS 58HRDS 10%RIP  
 99%R 1334M -0.05% 52F 70%ILE  
 99%R -0.01% 46P 462CM\$ 452NM\$ 430FM\$ 370GM\$  
 3.4PL 0.7LIV -0.7DPR -1.2CCR -1.0HCR 2.98SCS  
 AJCA 08/01/2018 408DAUS  
 GPTAT 98%R 1.3 GJUI 14.6 GJPI 95%R 137

SWEETIE PLUS IATOLAS BOLD {5}  
 USA 067129272 GT50K BBR 100 JH1F JH2F 1JE711  
 CDCB GPTA 08/01/2018 10972DAUS 924HRDS 5%RIP  
 99%R 1402M -0.07% 52F 28%ILE  
 99%R -0.02% 46P 230CM\$ 225NM\$ 213FM\$ 195GM\$  
 -1.4PL -10.LIV -1.5DPR -2.2CCR -4.4HCR 3.06SCS  
 AJCA 08/01/2018 5724DAUS  
 GPTAT 99%R 1.5 GJUI 11.9 GJPI 99%R 77

SIRE:  
 BW SOVEREIGN {6}  
 USA 118620158 GT80K BBR 100 JH1F JH2F 7JE1412  
 CDCB GPTA 08/01/2018 64DAUS 40HRDS 67%RIP  
 90%R 668M 0.03% 38F 46%ILE  
 91%R -0.02% 20P 306CM\$ 305NM\$ 304FM\$ 250GM\$  
 3.8PL -2.5LIV -0.7DPR -0.5CCR -0.2HCR 2.95SCS  
 AJCA 08/01/2018 34DAUS  
 GPTAT 86%R 1.6 GJUI 19.3 GJPI 84%R 89

BW LEGION SUZANNE 4 ET730-ET 84%  
 USA 117022649 GT50K BBR 100 JH1F JH2C  
 TATTOO ET730 / ET730  
 DHIA HERD # 93-52-0150 CONTROL # 1940  
 1-09 251 3 16220 5.3 853 3.6 579 102DCR 2002C  
 2-07 305 3 20090 5.1 1023 3.8 761 104DCR 2633C  
 3-07 305 3 20260 5.1 1026 4.0 820 104DCR 2782C  
 4-10 299 3 20920 4.8 1014 3.8 800 103DCR 2733C  
 305 2X ME AVG 4L 21144M 1082F 812P 2791C  
 PPA 645M 66F 29P / YD 371M 48F 16P  
 CDCB GPTA 09/04/2018 4RECS 89%R 74%ILE  
 268M 26F 8P 241CM\$ 241NM\$ 240FM\$ 171GM\$  
 4.1PL 2.3LIV -0.6DPR -1.4CCR -0.2HCR 2.98SCS  
 AJCA 09/04/2018 GPTAT 85%R 0.9 GJUI 11.0 GJPI 83%R 61

DAM:  
 DENAULTS VINDICATION JESSIE  
 USA 067409164  
 DHIA HERD # 33-25-0010 CONTROL # 9164  
 3-01 305 2 19890 4.9 967 3.5 694 98DCR 2398C  
 4-01 116 2 7036 4.4 311 3.3 229 RIP  
 16245 791 564 PACT  
 305 2X ME AVG 1L 20934M 1019F 730P 2523C  
 3-06 86% 4-03 87%  
 ST SR DF RA RW RL FA FU RH RUW UC UD TP TL RTR RTS  
 39 29 34 19 22 23 23 22 39 44 32 21 32 28 39 32  
 PPA -2681M -114F -97P / YD -2439M -99F -87P  
 CDCB PTA 08/01/2018 2RECS 50%R 2%ILE  
 -1189M -48F -39P -256CM\$ -254NM\$ -247FM\$ -151GM\$  
 0.9PL -0.1LIV 3.2DPR 3.1CCR 2.0HCR 2.85SCS  
 SELLING AS LOT 9164

VINDICATION  
 USA 113076851 GTHD BBR 100 JH1F JH2F 94JE3437  
 CDCB GPTA 08/01/2018 1789DAUS 823HRDS 5%RIP  
 99%R -1239M 0.05% -49F 3%ILE  
 99%R 0.02% -40P -161CM\$ -160NM\$ -156FM\$ -45GM\$  
 3.1PL 0.8LIV 4.5DPR 3.5CCR 3.5HCR 2.82SCS  
 AJCA 08/01/2018 1091DAUS  
 GPTAT 98%R 0.0 GJUI 8.2 GJPI 97%R -34

DENAULTS PHOENIX ELSA  
 USA 119779891  
 TATTOO / DEAD6  
 CDCB PTA 08/01/2018 ORECS 26%R 0%ILE  
 -1127M -44F -35P -341CM\$ -342NM\$ -341FM\$ -259GM\$  
 -1.9PL -1.3LIV 1.5DPR 2.0CCR 0.5HCR 2.88SCS  
 SIRE: BOHNERTS BIG TIME PHOENIX

NEXT DAM:  
 FINISHLINE BLSH ELLEN 77%  
 2-01 305 2 13410 4.8 644 4.0 531 DHIR 1724C  
 SIRE: BARMORE LESTER SEA HERO-ET JPI -129 0%ILE

4TH DAM:  
 FINISHLINE BSA ERICA 74%  
 7-05 305 2 22100 4.3 956 3.8 840 DHIR 2626C

# LOT 17022 DENAULT METALICA 949 HALE JE840003142572954

BORN 04/12/2017 PO  
 FEMALE EFI 6.2% AMERICAN ID 17022 / 17022

PA -422M 2F -7P  
 62CM\$ 52NM\$ 29FM\$  
 1.3PL 0.5DPR 0.2CCR -0.5HCR 2.94SCS  
 PA TYPE 0.5 JPI 26%R 16  
 ST SR DF RA RW RL FA FU  
 -0.3 -0.4 -0.4 H0.5 -0.2 P0.7 S0.6 1.2  
 RH RUW UC UD TP TL RTR RTS  
 0.6 -0.5 -0.4 S1.6 W0.2 L0.2

SELLING OPEN

**SIRE:**

RIVER VALLEY VCTRIA METALICA 949  
 JE840003013097957 GT8K BBR 100 JH1F JH2F  
 CDCB GPTA 09/04/2018 100%RIP  
 75%R -373M 0.05% -9F 14%ILE  
 75%R 0.03% -8P 82CM\$ 76NM\$ 63FM\$ 56GM\$  
 3.2PL 1.9LIV 0.3DPR -0.5CCR -0.7HCR 2.96SCS  
 AJCA 09/04/2018 ODAUS  
 GPTAT 75%R 1.5 GJUI 23.7 GJPI 70%R 24

**DAM:**

DENAULTS RENDITION HEART  
 USA 119804047  
 TATTOO / N520  
 DHIA HERD # 33-25-0010 CONTROL # 9180  
 2-10 305 2 21510 5.5 1182 3.9 845 97DCR 2925C  
 3-09 121 2 10322 5.4 554 3.4 353 RIP  
 19092 1059 688 PACT  
 305 2X ME AVG 1L 23911M 1303F 941P 3258C  
 3-03 84% 4-00 84%  
 ST SR DF RA RW RL FA FU RH RUW UC UD TP TL RTR RTS  
 36 29 34 34 23 18 32 20 39 39 21 19 18 23 32 39  
 PPA 924M 136F 57P / YD 533M 109F 41P  
 CDCB PTA 08/01/2018 2RECS 43%R 20%ILE  
 -471M 12F -6P 41CM\$ 27NM\$ -5FM\$ 46GM\$  
 -0.6PL -0.2LIV 0.7DPR 0.9CCR -0.2HCR 2.92SCS  
 AJCA 08/01/2018 PTAT 35%R -0.6 JUI -4.4 JPI 33%R 8  
 SELLING AS LOT 9180

**SISTER(S):**

DENAULTS STONE HARRIET 87%  
 1-10 278 2 10080 5.7 571 3.9 397 96DCR 1374C  
 SELLING AS LOT 9190

DENAULT, NICHOLAS BREEDER & OWNER  
 HERSHEY, IL

**BW METALICA-ET**

USA 117961544 GT50K BBR 100 JH1C JH2F 7JE1251  
 CDCB GPTA 08/01/2018 841DAUS 247HRDS 14%RIP  
 98%R 60M 0.09% 20F 35%ILE  
 99%R 0.03% 9P 288CM\$ 272NM\$ 240FM\$ 258GM\$  
 3.8PL 1.8LIV 1.4DPR 0.8CCR 0.4HCR 2.80SCS  
 AJCA 08/01/2018 447DAUS  
 GPTAT 98%R 1.5 GJUI 17.2 GJPI 94%R 85

**AVONLEA IATOLA VICTORIA**

94%  
 JECAN000010989478 GT8K BBR 100 JH1F JH2F  
 TATTOO / 428X  
 DHIA HERD # 33-87-0722 CONTROL # 16  
 2-00 305 2 12880 4.9 633 3.6 464 100DCR 1604C  
 3-01 305 2 17409 4.6 808 3.6 629 102DCR 2165C  
 305 2X ME AVG 2L 17060M 816F 619P 2136C  
 PPA -766M -16F -12P / YD -1565M -44F -33P  
 CDCB GPTA 09/04/2018 5RECS 86%R 17%ILE  
 -780M -18F -14P 24CM\$ 10NM\$ -21FM\$ -3GM\$  
 3.3PL 1.3LIV 0.1DPR 0.0CCR -0.1HCR 3.07SCS  
 AJCA 09/04/2018 GPTAT 81%R 1.4 GJUI 23.6 GJPI 79%R 6

**JOYA RENDITION OF RIVER VALLEY**

USA 117679261 GT50K BBR 100 JH1C JH2F  
 CDCB GPTA 08/01/2018 0%RIP  
 77%R -74M 0.14% 24F 12%ILE  
 77%R 0.04% 5P 75CM\$ 63NM\$ 36FM\$ 57GM\$  
 -1.4PL -2.1LIV -0.7DPR 0.1CCR -0.3HCR 2.98SCS  
 AJCA 08/01/2018 ODAUS  
 GPTAT 76%R 0.2 GJUI -1.1 GJPI 72%R 17

**DENAULTS INT HARMONY**

USA 116128995  
 TATTOO / ND68  
 CDCB PTA 08/01/2018 ORECS 30%R 3%ILE  
 -1154M -34F -36P -226CM\$ -225NM\$ -221FM\$ -160GM\$  
 0.1PL 1.7LIV 2.1DPR 1.7CCR -0.1HCR 2.96SCS  
 AJCA 08/01/2018 PTAT 23%R -1.1 JUI -3.7 JPI 23%R -69  
 SIRE: MAPLE LAWN DESTINY DREAMER

**SISTER(S):**

DENAULTS IMPULS CORA 80%  
 5-01 305 2 28060 5.1 1444 3.8 1068 98DCR 3696C  
 SELLING AS LOT 9126

**NEXT DAM:**

DENAULTS INT CUTIE  
 SIRE: WOODMOHR INTERNATIONAL

**4TH DAM:**

DENAULTS REMADE CC

# LOT 17023 STORM VIEW HERO KAYLA JE840003142572955

BORN 04/15/2017 PO  
 FEMALE EFI 6.4% AMERICAN ID 17023 / 17023

PA -205M -13F -6P  
 -169CM\$ -164NM\$ -156FM\$  
 -0.6PL -0.5DPR 0.3CCR 0.4HCR 3.22SCS  
 PA TYPE 0.4 JPI 32%R -52  
 ST SR DF RA RW RL FA FU  
 0.5 0.1 0.3 H0.5 0.3 P0.1 L0.1 0.2  
 RH RUW UC UD TP TL RTR RTS  
 0.0 -0.1 0.1 S0.5 W0.1 L0.7

SELLING OPEN

SISTER(S):  
 DENAULT KYROS KALA 86%  
 2-05 253 2 15160 6.4 968 3.7 559 96DCR 1933C

SIRE:  
 HOMETOWN ACTION HERO  
 JECAN000010973163 GT50K BBR 100 JH1F JH2F 80JE4014  
 CDCB GPTA 08/01/2018 76DAUS 55HRDS 29%RIP  
 90%R -567M 0.01% -25F 3%ILE  
 89%R 0.02% -17P -215CM\$ -207NM\$ -197FM\$ -188GM\$  
 -1.4PL 1.3LIV -0.3DPR 0.7CCR 1.0HCR 3.34SCS  
 AJCA 08/01/2018 70DAUS  
 GPTAT 86%R 0.3 GJUI 0.8 GJPI 84%R -70

DAM:  
 RIVERSBEND BIG SHOW KALA  
 USA 117623792  
 TATTOO / RB49  
 DHIA HERD # 33-25-0010 CONTROL # 9114  
 PPA -1030M -57F -26P / YD -1206M -63F -31P  
 CDCB PTA 08/01/2018 2RECS 52%R 7%ILE  
 -311M -24F -10P -123CM\$ -120NM\$ -115FM\$ -121GM\$  
 0.2PL 0.4LIV -0.6DPR -0.1CCR -0.2HCR 3.09SCS  
 AJCA 08/01/2018 PTAT 37%R 0.4 JUI 2.8 JPI 44%R -34

STORM VIEW DAIRY  
 SHOBONIER, IL BREEDER & OWNER

FOREST GLEN AVERY ACTION-ET  
 USA 111023978 GTHD BBR 100 JH1F JH2F 7JE590  
 CDCB GPTA 08/01/2018 23906DAUS 2798HRDS 4%RIP  
 99%R -326M -0.02% -19F 11%ILE  
 99%R 0.00% -12P 29CM\$ 32NM\$ 40FM\$ 42GM\$  
 2.7PL 4.0LIV 1.1DPR 0.9CCR 3.1HCR 3.00SCS  
 AJCA 08/01/2018 12183DAUS  
 GPTAT 99%R 1.3 GJUI 15.9 GJPI 99%R 17

WAY-BON COUNCELLER MYSTERY  
 JECAN000008503582 GT50K BBR 100 JH1F JH2F  
 CDCB GPTA 09/04/2018 ORECS 85%R 1%ILE  
 -1839M -38F -41P -280CM\$ -302NM\$ -353FM\$ -251GM\$  
 -1.1PL -0.1LIV 0.9DPR 0.3CCR -1.2HCR 3.00SCS  
 AJCA 09/04/2018 GPTAT 79%R 0.1 GJUI 13.5 GJPI 78%R -83

RJF BIG SHOW  
 JECAN000008804402 GT50K BBR 100 JH1F JH2F 200JE323  
 CDCB GPTA 08/01/2018 1042DAUS 455HRDS 2%RIP  
 97%R -846M 0.07% -27F 5%ILE  
 97%R 0.03% -24P -74CM\$ -76NM\$ -82FM\$ -100GM\$  
 2.8PL 2.8LIV -0.6DPR 0.4CCR -0.7HCR 2.97SCS  
 AJCA 08/01/2018 742DAUS  
 GPTAT 94%R 0.6 GJUI 10.9 GJPI 94%R -28

RIVERSBEND GERONIMO KANSAS 84%  
 USA 116656113  
 TATTOO / RB39  
 DHIA HERD # 33-51-0672 CONTROL # 6113  
 3-04 270 2 18480 3.8 706 3.5 639 95DCR 2015C  
 305 2X ME AVG 1L 20349M 774F 702P 2212C  
 PPA 1810M -25F 47P / YD 2221M -21F 60P  
 CDCB PTA 08/01/2018 1RECS 54%R 11%ILE  
 505M -16F 11P -65CM\$ -56NM\$ -38FM\$ -31GM\$  
 -0.4PL -1.9LIV 0.4DPR 0.8CCR 0.2HCR 3.12SCS  
 AJCA 08/01/2018 PTAT 43%R -0.1 JUI -8.0 JPI 46%R -12  
 SIRE: C-BAR HALLMARK GERONIMO GJPI 5 7%ILE

NEXT DAM:  
 NATURAS DECLLO KYLIE  
 3-01 305 2 18000 4.2 752 3.6 642 88DCR 2093C  
 SIRE: BARBS MBSB DECLLO GJPI -56 1%ILE

4TH DAM:  
 DEBOER KYLE K62 86%  
 3-04 305 2 19330 4.3 833 3.4 660 69DCR 2245C



**BUTTERFIELD BARBER PRAYER, E-90%  
GRANDAM OF LOT 17024**



**BUTTERFIELD CHAMPION PRAIRIE, E-94%  
GREAT-GRANDAM OF LOT 17024**



**BUTTERFIELD REWARD POLLYANNA, E-95%  
FOURTH DAM OF LOT 17024**

# LOT 17024 STORM VIEW CHILI PRAISE JE840003142572956

BORN 05/09/2017 P1  
 FEMALE EFI 6.9% AMERICAN ID 17024 / 17024

PA -71M 13F 10P  
 93CM\$ 78NM\$ 45FM\$  
 2.4PL 1.5DPR 2.6CCR 2.3HCR 3.0ISCS  
 PA TYPE 0.5 JPI 37%R 31  
 ST SR DF RA RW RL FA FU  
 0.7 0.2 0.4 H0.3 0.4 S0.3 L0.3 0.5  
 RH RUW UC UD TP TL RTR RTS  
 -0.1 0.2 -0.3 S0.9 C0.5 S0.3

BRED: 04/09/2018 DUE: 01/13/2019 TO  
 BUTTERCREST GAMEDAY-ET  
 USA 118169888 200JE230  
 CDCB GPTA 08/01/2018 686DAUS 58HRDS 10%RIP  
 99%R 1334M -0.05% 52F 70%ILE  
 99%R -0.01% 46P 462CM\$ 452NM\$ 430FM\$ 370GM\$  
 3.4PL 0.7LIV -0.7DPR -1.2CCR -1.0HCR 2.98SCS  
 AJCA 08/01/2018 408DAUS  
 GPTAT 98%R 1.3 GJUI 14.6 GJPI 95%R 137

SISTER(S):  
 PAGE-CREST TEQUILA PRADA 83%

SIRE:  
 ROWLEYS 11 VISIONARY CHILI-ET  
 USA 118201001 GT80K BBR 100 JH1F JH2F 29JE3867  
 CDCB GPTA 08/01/2018 2364DAUS 276HRDS 43%RIP  
 99%R 802M 0.06% 50F 73%ILE  
 99%R 0.08% 45P 492CM\$ 458NM\$ 383FM\$ 438GM\$  
 3.9PL -1.2LIV 1.1DPR 2.8CCR 3.5HCR 2.98SCS  
 AJCA 08/01/2018 782DAUS  
 GPTAT 99%R 1.1 GJUI 7.0 GJPI 96%R 150

DAM:  
 PAGE-CREST GUAPO PRAYER-ET  
 USA 116480334  
 TATTOO P323 / P323  
 DHIA HERD # 33-25-0010 CONTROL # 9003  
 2-06 305 2 15400 5.0 776 3.7 572 94DCR 1978C  
 3-08 305 2 13080 4.4 582 3.8 497 91DCR 1622C  
 4-09 292 2 14680 5.0 735 4.0 580 93DCR 1982C  
 5-09 297 2 14850 4.9 733 3.7 547 98DCR 1892C  
 6-10 305 2 20500 5.0 1030 3.6 739 97DCR 2555C  
 305 2X ME AVG 5L 16684M 804F 617P 2104C  
 3-00 87% 5-01 90%  
 ST SR DF RA RW RL FA FU RH RUW UC UD TP TL RTR RTS  
 36 36 37 22 38 22 27 36 38 32 30 28 38 26 35 33  
 PPA -2290M -83F -67P / YD -2489M -95F -78P  
 CDCB PTA 08/01/2018 5RECS 61%R 1%ILE  
 -1366M -50F -43P -306CM\$ -302NM\$ -294FM\$ -234GM\$  
 0.9PL 1.3LIV 1.9DPR 2.3CCR 1.0HCR 3.03SCS  
 AJCA 08/01/2018 PTAT 48%R -0.2 JUI 3.2 JPI 50%R -88

SISTER(S):  
 PAGE-CREST IMAGE 143-ET 85%  
 PAGE-CREST JW PRAYER 158 90%  
 5-01 305 3 16200 4.5 722 3.6 583 95DCR 1963C  
 PAGE-CREST GUAPO PRETTY-ET 91%  
 5-08 305 2 18360 4.3 798 3.8 704 93DCR 2256C  
 PAGE-CREST RESSURECTION 677-ET 87%

STORM VIEW DAIRY  
 SHOBONIER, IL BREEDER & OWNER

ALL LYNN'S LEGAL VISIONARY-ET  
 USA 117222740 GT50K BBR 100 JH1C JH2F 29JE3761  
 CDCB GPTA 08/01/2018 4212DAUS 520HRDS 23%RIP  
 99%R 1025M -0.06% 37F 56%ILE  
 99%R 0.04% 45P 411CM\$ 385NM\$ 330FM\$ 312GM\$  
 3.3PL -0.4LIV -1.6DPR 1.0CCR 4.0HCR 2.87SCS  
 AJCA 08/01/2018 1799DAUS  
 GPTAT 99%R 1.0 GJUI 14.0 GJPI 99%R 134  
 GABYS MAXIMUM SPICE-ET 85%  
 USA 116027771 GT3K BBR 100 JH1F  
 TATTOO G1508 / G1508  
 DHIA HERD # 65-06-0092 CONTROL # 11  
 2-02 305 2 16104 4.9 783 3.4 555 92DCR 1918C  
 3-02 305 2 17980 5.2 935 3.5 630 97DCR 2177C  
 5-01 227 2 10310 3.1 318 2.9 297 92DCR 917C  
 305 2X ME AVG 3L 16527M 735F 548P 1851C  
 PPA 41M 3F 7P / YD 193M 8F 10P  
 CDCB GPTA 09/04/2018 2RECS 88%R 62%ILE  
 -10M 32F 16P 223CM\$ 200NM\$ 147FM\$ 230GM\$  
 1.0PL -1.9LIV 2.0DPR 2.0CCR -0.4HCR 3.15SCS  
 AJCA 09/04/2018 GPTAT 83%R 0.2 GJUI -5.2 GJPI 82%R 56

YELLOW BRIAR HEATHS GUAPO  
 JECAN000103443735 70JE9950  
 CDCB PTA 08/01/2018 346DAUS 189HRDS 7%RIP  
 92%R -1790M 0.27% -37F 1%ILE  
 91%R 0.09% -49P -270CM\$ -276NM\$ -291FM\$ -233GM\$  
 1.3PL 0.8LIV 1.3DPR 1.0CCR -0.8HCR 3.05SCS  
 AJCA 08/01/2018 194DAUS  
 GPTAT 85%R 0.3 JUI 14.4 JPI 86%R -85  
 BUTTERFIELD BARBER PRAYER 90%  
 USA 113461462  
 TATTOO Z526 / Z526  
 DHIA HERD # 43-50-0234 CONTROL # 2  
 1-11 305 3 18730 4.7 888 3.4 642 88DCR 2218C  
 4-04 305 3 33460 4.9 1652 3.7 1252 87DCR 4331C  
 305 2X ME AVG 2L 22172M 1074F 810P 2800C  
 PPA 245M 13F 9P / YD -884M -41F -27P  
 CDCB PTA 08/01/2018 2RECS 70%R 3%ILE  
 -990M -47F -31P -230CM\$ -227NM\$ -220FM\$ -132GM\$  
 0.1PL 1.4LIV 2.7DPR 3.2CCR 2.6HCR 3.06SCS  
 AJCA 08/01/2018 PTAT 58%R -0.3 JUI 5.9 JPI 60%R -52  
 SIRE: FOREST GLEN BARBERS JOHN-ET GJPI 17 5%ILE

SISTER(S):  
 BUTTERFIELD DENIM POWDERBLUE 91%  
 4-10 305 3 21710 4.9 1053 3.2 701 90DCR 2420C  
 NEXT DAM:  
 BUTTERFIELD CHAMPION PRAIRIE 94%  
 5-01 365 3 25073 5.0 1264 3.7 924 DHIR 3196C  
 SIRE: CHAMPION JPI -159 0%ILE

4TH DAM:  
 BUTTERFIELD REWARD POLLYANNA 95%  
 9-00 365 3 20934 4.7 983 4.0 829 DHIR 2655C



# LOT 17025 STORMVIEW COLTON ALMA JE840003142572957

BORN 05/11/2017 P1  
 FEMALE EFI 7.8% AMERICAN ID 17025 / 17025

PA -277M 12F 3P  
 139CM\$ 123NM\$ 85FM\$  
 1.4PL 0.4DPR 0.5CCR 1.2HCR 3.03SCS  
 PA TYPE 1.3 JPI 35%R 42  
 ST SR DF RA RW RL FA FU  
 1.6 0.2 1.3 L0.6 0.1 S0.5 S0.3 0.9  
 RH RUW UC UD TP TL RTR RTS  
 1.5 0.6 0.6 S1.2 C0.0 L0.6

BRED: 05/15/2018 DUE: 02/18/2019 TO  
 SHAN-MAR LEMONHEAD KINGSTON-ET  
 USA 067460159 14JE760  
 CDCB GPTA 08/01/2018 0%RIP  
 77%R 391M 0.30% 79F 98%ILE  
 77%R 0.13% 41P 655CM\$ 605NM\$ 498FM\$ 547GM\$  
 3.9PL 0.9LIV 0.6DPR 0.4CCR 1.4HCR 2.87SCS  
 AJCA 08/01/2018 ODAUS  
 GPTAT 77%R 1.7 GJUI 18.9 GJPI 72%R 185

SIRE:  
 CHILLI ACTION COLTON-ET  
 USA 066738335 GT50K BBR 100 JH1F JH2F 7JE1088  
 CDCB GPTA 08/01/2018 978DAUS 392HRDS 37%RIP  
 98%R -885M 0.27% 9F 15%ILE  
 98%R 0.10% -13P 133CM\$ 113NM\$ 68FM\$ 113GM\$  
 1.8PL 2.4LIV 0.7DPR 0.3CCR 1.3HCR 3.09SCS  
 AJCA 08/01/2018 451DAUS  
 GPTAT 95%R 1.8 GJUI 25.4 GJPI 94%R 37

DAM:  
 STORMVIEW VISIONARY ALECIA  
 JE840003131198365  
 DHIA HERD # 33-25-0010 CONTROL # 15009  
 1-08 259 2 12340 4.8 596 3.7 457 94DCR 1580C  
 305 2X ME AVG 1L 18531M 908F 698P 2415C  
 2-00 83%  
 ST SR DF RA RW RL FA FU RH RUW UC UD TP TL RTR RTS  
 39 38 33 39 27 25 34 36 43 32 27 26 27 26 36 30  
 PPA -697M -47F -13P / YD -1069M -67F -27P  
 CDCB PTA 08/01/2018 1RECS 50%R 42%ILE  
 332M 14F 18P 145CM\$ 132NM\$ 102FM\$ 122GM\$  
 1.0PL -1.0LIV 0.1DPR 0.6CCR 1.1HCR 2.97SCS  
 AJCA 08/01/2018 PTAT 42%R 0.7 JUI 0.1 JPI 45%R 46

STORM VIEW DAIRY  
 SHOBONIER, IL BREEDER & OWNER

FOREST GLEN AVERY ACTION-ET  
 USA 111023978 GTHD BBR 100 JH1F JH2F 7JE590  
 CDCB GPTA 08/01/2018 23906DAUS 2798HRDS 4%RIP  
 99%R -326M -0.02% -19F 11%ILE  
 99%R 0.00% -12P 29CM\$ 32NM\$ 40FM\$ 42GM\$  
 2.7PL 4.0LIV 1.1DPR 0.9CCR 3.1HCR 3.00SCS  
 AJCA 08/01/2018 12183DAUS  
 GPTAT 99%R 1.3 GJUI 15.9 GJPI 99%R 17  
 FAMILY HILL CONNECTION CHILLI-ET 91%  
 USA 114535186 GT3K BBR 100 JH1F  
 TATTOO / F950  
 DHIA HERD # 51-09-0284 CONTROL # 950  
 2-04 266 2 17560 7.6 1335 4.0 694 89DCR 2403C  
 305 2X ME AVG 1L 23610M 1760F 934P 3234C  
 CDCB GPTA 09/04/2018 ORECS 89%R 17%ILE  
 -1268M -6F -21P 36CM\$ 7NM\$ -56FM\$ 23GM\$  
 1.1PL 0.9LIV 0.6DPR 0.6CCR 0.4HCR 2.90SCS  
 AJCA 09/04/2018 GPTAT 85%R 1.6 GJUI 20.8 GJPI 83%R 14

ROWLEYS 11 VISIONARY CHILI-ET  
 USA 118201001 GT80K BBR 100 JH1F JH2F 29JE3867  
 CDCB GPTA 08/01/2018 2364DAUS 276HRDS 43%RIP  
 99%R 802M 0.06% 50F 73%ILE  
 99%R 0.08% 45P 492CM\$ 458NM\$ 383FM\$ 438GM\$  
 3.9PL -1.2LIV 1.1DPR 2.8CCR 3.5HCR 2.98SCS  
 AJCA 08/01/2018 782DAUS  
 GPTAT 99%R 1.1 GJUI 7.0 GJPI 96%R 150  
 PROUD HERITAGE BENEFACOR ANITA 83%  
 USA 117967821 GT6K BBR 100 JH1C JH2F  
 TATTOO J3 / J3  
 DHIA HERD # 33-25-0010 CONTROL # 9023  
 PPA -880M -34F -17P / YD -1365M -49F -28P  
 CDCB GPTA 09/04/2018 1RECS 78%R 9%ILE  
 119M -7F 6P -70CM\$ -75NM\$ -85FM\$ -84GM\$  
 -1.9PL -0.9LIV -0.9DPR -1.6CCR -1.3HCR 2.96SCS  
 AJCA 09/04/2018 GPTAT 76%R 0.2 GJUI -2.5 GJPI 73%R -17  
 SIRE: DUTCH HOLLOW BENEFACOR GJPI 28 15%ILE

SISTER(S):  
 DODAN VISIONARY AMBER 82%  
 2-03 305 2 23780 4.3 1021 3.7 873 97DCR 2846C  
 NEXT DAM:  
 PROUD HERITAGE LARIAT ANISE 84%  
 3-06 305 2 25560 4.4 1118 3.6 929 98DCR 3077C  
 SIRE: PRAIRIE HARBOUR LARIAT {6} GJPI -13 5%ILE  
 4TH DAM:  
 PROUD HERITAGE HW ANISE 86%  
 3-01 257 2 19690 5.8 1150 3.1 617 96DCR 2129C

# LOT 17026 STORM VIEW CHROME SHELBY JE840003142572958

BORN 05/11/2017 P3  
 FEMALE EFI 7.3% AMERICAN ID 17026 / 17026

PA 360M 37F 16P  
 245CM\$ 237NM\$ 218FM\$  
 2.0PL -1.2DPR -1.2CCR 0.9HCR 2.94SCS  
 PA TYPE 1.9 JPI 33%R 77  
 ST SR DF RA RW RL FA FU  
 1.3 -0.2 1.6 L0.5 0.2 S0.4 L0.2 1.1  
 RH RUW UC UD TP TL RTR RTS  
 1.8 1.0 1.2 S1.4 C1.1 L0.5

SELLING OPEN

SIRE:  
 RIVER VALLEY CECE CHROME-ET  
 JE840003012423929 GT80K BBR 100 JH1F JH2F 7JE5004  
 CDCB GPTA 08/01/2018 848DAUS 167HRDS 60%RIP  
 98%R 1176M 0.07% 70F 95%ILE  
 98%R 0.01% 44P 593CM\$ 573NM\$ 533FM\$ 512GM\$  
 5.0PL -2.9LIV 0.0DPR 0.4CCR 2.8HCR 2.71SCS  
 AJCA 08/01/2018 488DAUS  
 GPTAT 97%R 2.6 GJUI 30.9 GJPI 93%R 193

DAM:  
 DENAULTS MOTIVE SPICE  
 USA 067409173  
 DHIA HERD # 33-25-0010 CONTROL # 9173  
 3-00 305 2 24410 5.0 1225 3.4 825 98DCR 2850C  
 305 2X ME AVG 1L 26557M 1332F 898P 3102C  
 2-09 86% 3-04 88%  
 ST SR DF RA RW RL FA FU RH RUW UC UD TP TL RTR RTS  
 40 25 43 39 38 22 27 46 48 42 25 22 30 19 37 35  
 PPA 74M 51F -11P / YD 260M 82F 1P  
 CDCB PTA 08/01/2018 1RECS 44%R 8%ILE  
 -457M 3F -13P -103CM\$ -100NM\$ -98FM\$ -141GM\$  
 -1.1PL -1.6LIV -2.4DPR -2.7CCR -1.0HCR 3.17SCS  
 AJCA 08/01/2018 PTAT 40%R 1.2 JUI 7.0 JPI 37%R -40  
 SISTER(S):  
 NATURA SUREFIRE SUGAR 88%  
 3-01 305 2 20430 4.8 982 3.7 754 97DCR 2608C  
 DENAULTS COLTON SMARTIE  
 SELLING AS LOT 16037  
 STORMVIEW COMERICA SAGE  
 SELLING AS LOT 18004

STORM VIEW DAIRY BREEDER & OWNER  
 SHOBONIER, IL

SCHULTZ LEGAL CRITIC-P  
 USA 117217618 GT50K BBR 100 JH1C JH2F 11JE1098  
 CDCB GPTA 08/01/2018 3932DAUS 350HRDS 9%RIP  
 99%R 620M 0.06% 42F 51%ILE  
 99%R 0.03% 28P 375CM\$ 358NM\$ 321FM\$ 260GM\$  
 3.8PL -0.7LIV -2.1DPR -1.9CCR -0.1HCR 2.90SCS  
 AJCA 08/01/2018 2506DAUS  
 GPTAT 99%R 1.5 GJUI 21.6 GJPI 99%R 117  
 LYON CELEBRITY CECE-ET 91%  
 USA 117046049 GT50K BBR 100 JH1C JH2F  
 TATTOO J05 / J05  
 DHIA HERD # 33-87-0722 CONTROL # 813  
 2-02 305 3 18470 4.7 865 3.4 633 100DCR 2187C  
 4-03 271 3 22660 4.4 999 3.6 823 102DCR 2740C  
 305 2X ME AVG 2L 19070M 900F 699P 2370C  
 PPA 2267M 124F 83P / YD 1249M 98F 50P  
 CDCB GPTA 09/04/2018 2RECS 88%R 83%ILE  
 421M 45F 18P 289CM\$ 279NM\$ 258FM\$ 238GM\$  
 2.4PL -2.8LIV -0.5DPR -0.9CCR 1.4HCR 2.94SCS  
 AJCA 09/04/2018 GPTAT 85%R 1.4 GJUI 10.1 GJPI 83%R 84

RIVER VALLEY SECRET MOTIVE-ET  
 USA 117771794 GT50K BBR 100 JH1F JH2F  
 CDCB GPTA 08/01/2018 0%RIP  
 82%R 233M 0.03% 17F 10%ILE  
 82%R -0.01% 6P 19CM\$ 24NM\$ 32FM\$ -38GM\$  
 -1.1PL -1.8LIV -3.0DPR -3.0CCR -0.3HCR 3.15SCS  
 AJCA 08/01/2018 7DAUS  
 GPTAT 81%R 1.0 GJUI 8.9 GJPI 77%R 4  
 TRIPLE S TEQUILA LITTLE SMOKIE 92%  
 USA 117882353  
 TATTOO / SB6  
 CDCB PTA 08/01/2018 0RECS 43%R 2%ILE  
 -1123M -24F -32P -268CM\$ -266NM\$ -266FM\$ -282GM\$  
 -1.1PL -1.3LIV -1.8DPR -2.5CCR -1.6HCR 3.20SCS  
 AJCA 08/01/2018 PTAT 37%R 0.9 JUI 13.0 JPI 39%R -91  
 SIRE: TOWER VUE PRIME TEQUILA-ET GJPI -118 0%ILE

SISTER(S):  
 TRIPLE S HIRED GUN REBEL 92%  
 4-04 305 3 17910 5.6 1002 3.4 614 83DCR 2121C  
 NEXT DAM:  
 TRIPLE S MINISTER EVE 82%  
 4-09 305 2 18690 4.6 865 3.5 662 96DCR 2288C  
 SIRE: SELECT-SCOTT MINISTER-ET GJPI -84 1%ILE

4TH DAM:  
 CEDAR VALLEY COOL CHICK

# LOT 17027 JX STORM VIEW LADD PEONY {6} JE840003142572959

BORN 05/16/2017 P4  
 FEMALE EFI 8.1% AMERICAN ID 17027 / 17027

STORM VIEW DAIRY  
 SHOBONIER, IL

BREEDER & OWNER

PA -373M 37F 10P  
 304CM\$ 269NM\$ 193FM\$  
 2.3PL -0.8DPR -1.5CCR 0.3HCR 2.90SCS  
 PA TYPE 1.6 JPI 36%R 84  
 ST SR DF RA RW RL FA FU  
 1.6 0.3 0.9 L0.1 0.8 P0.4 S1.1 2.0  
 RH RUW UC UD TP TL RTR RTS  
 0.6 0.6 0.3 S2.3 C0.4 S0.6

BW KARBALA-ET  
 USA 115611760 GTHD BBR 100 JH1C JH2F 11JE978  
 CDCB GPTA 08/01/2018 3106DAUS 316HRDS 4%RIP  
 99%R 161M 0.11% 29F 27%ILE  
 99%R 0.00% 6P 227CM\$ 224NM\$ 217FM\$ 160GM\$  
 2.9PL 0.0LIV -1.3DPR -1.2CCR 0.4HCR 2.91SCS  
 AJCA 08/01/2018 1913DAUS  
 GPTAT 99%R 1.8 GJUI 27.0 GJPI 99%R 71

SELLING OPEN

GOLDUST LEGION LEANNA 94%  
 USA 067161125 GT3K BBR 100 JH1C  
 TATTOO / G125  
 DHIA HERD # 82-52-0377 CONTROL # 1125  
 2-10 305 3 22750 1.0 234 3.8 869 62DCR 1596C  
 4-01 297 3 13330 7.8 1036 3.9 515 DHIA 1782C  
 5-01 305 2 26270 6.4 1672 3.5 928 102DCR 3208C  
 7-06 305 2 27390 8.0 2195 3.5 961 102DCR 3322C  
 305 2X ME AVG 5L 22110M 1238F 809P 2514C  
 PPA 1407M 159F 64P / YD -159M 94F 25P  
 CDCB GPTA 09/04/2018 4RECS 93%R 56%ILE  
 -606M 21F -4P 210CM\$ 181NM\$ 121FM\$ 184GM\$  
 1.6PL 1.2LIV 1.2DPR 0.4CCR 1.1HCR 2.68SCS  
 AJCA 09/04/2018 GPTAT 89%R 1.3 GJUI 23.8 GJPI 89%R 71

SIRE:  
 GOLDUST KARBALA LADD-ET  
 USA 117627303 GT50K BBR 100 JH1F JH2F 11JE1140  
 CDCB GPTA 08/01/2018 1525DAUS 182HRDS 20%RIP  
 99%R -550M 0.27% 26F 21%ILE  
 99%R 0.07% -6P 212CM\$ 194NM\$ 155FM\$ 152GM\$  
 2.1PL 1.1LIV -0.9DPR -0.6CCR 1.6HCR 2.94SCS  
 AJCA 08/01/2018 883DAUS  
 GPTAT 98%R 2.6 GJUI 34.9 GJPI 96%R 63  
 DAM:  
 JX DODAN PREMIER PANSEY {5}  
 JE840003131198357  
 DHIA HERD # 33-25-0010 CONTROL # 15001  
 1-11 305 2 15200 5.5 839 4.3 654 97DCR 2253C  
 305 2X ME AVG 2L 15847M 1021F 660P 2274C  
 2-02 81% 2-11 82%  
 ST SR DF RA RW RL FA FU RH RUW UC UD TP TL RTR RTS  
 33 18 31 29 21 29 39 22 36 38 39 22 32 22 39 28  
 PPA -761M 84F 56P / YD -840M 82F 58P  
 CDCB PTA 08/01/2018 1RECS 51%R 93%ILE  
 -195M 47F 25P 396CM\$ 343NM\$ 230FM\$ 272GM\$  
 2.5PL 0.9LIV -0.6DPR -2.3CCR -1.1HCR 2.85SCS  
 AJCA 08/01/2018 PTAT 47%R 0.6 JUI 4.4 JPI 46%R 104

JX FARIA BROTHERS WALTER WHITE {4}-ET  
 JE840003011610018 GT50K BBR 100 JH1C JH2F 29JE3927  
 CDCB GPTA 08/01/2018 1004DAUS 77HRDS 52%RIP  
 99%R 303M 0.31% 77F 80%ILE  
 99%R 0.14% 38P 533CM\$ 482NM\$ 374FM\$ 352GM\$  
 2.2PL 0.0LIV -2.7DPR -4.2CCR -1.4HCR 2.79SCS  
 AJCA 08/01/2018 161DAUS  
 GPTAT 94%R 1.3 GJUI 13.6 GJPI 94%R 142  
 DODAN POMS PREMIER PETUNIA {6} 88%  
 USA 118110437 GT8K BBR 100 JH1F JH2F  
 TATTOO J6 / J6  
 DHIA HERD # 33-25-0010 CONTROL # 9034  
 1-11 305 2 14870 5.6 826 4.1 617 87DCR 2137C  
 3-01 305 2 19920 5.1 1009 4.1 807 97DCR 2737C  
 305 2X ME AVG 2L 20256M 1068F 832P 2846C  
 PPA -1248M 43F 21P / YD -1123M 43F 22P  
 CDCB GPTA 09/04/2018 2RECS 80%R 48%ILE  
 -577M 10F 2P 188CM\$ 155NM\$ 84FM\$ 150GM\$  
 2.7PL 1.9LIV 1.5DPR -0.3CCR -0.8HCR 2.91SCS  
 AJCA 09/04/2018 GPTAT 80%R 0.4 GJUI 6.6 GJPI 75%R 47  
 SIRE: HAWARDEN IMPULS PREMIER GJPI 77 34%ILE  
 NEXT DAM:  
 DODAN POMS LOFTON POPPYSEED {5} 82%  
 4-00 305 2 22750 5.2 1177 3.9 877 97DCR 3035C  
 SIRE: WOODSTOCK BLAIR LOFTON {6}-ET GJPI -22 5%ILE  
 4TH DAM:  
 DODAN JACE PRIMROSE POPPY {4} 86%  
 2-01 305 2 18260 5.3 970 3.6 665 97DCR 2300C

# LOT 17028 JX STORM VIEW LEMONHEAD SHEENA {6} JE840003142572960

BORN 05/15/2017 P5  
 FEMALE EFI 8.6% AMERICAN ID 17028 / 17028

PA 322M 34F 17P  
 293CM\$ 281NM\$ 253FM\$  
 2.1PL 0.5DPR 1.7CCR 2.5HCR 2.96SCS  
 PA TYPE 1.5 JPI 34%R 90  
 ST SR DF RA RW RL FA FU  
 2.2 0.7 0.8 L0.7 0.8 P0.2 S0.7 1.4  
 RH RUW UC UD TP TL RTR RTS  
 1.1 0.3 0.7 S2.1 C1.3 L0.6

BRED: 06/04/2018 DUE: 03/10/2019 TO  
 ALL LYNNS HENDRIX NITRO  
 USA 117951556 7JE1242  
 CDCB GPTA 08/01/2018 2107DAUS 358HRDS 36%RIP  
 99%R 779M -0.10% 17F 38%ILE  
 99%R 0.00% 29P 288CM\$ 281NM\$ 264FM\$ 321GM\$  
 2.9PL 0.5LIV 3.4DPR 3.1CCR -0.4HCR 3.10SCS  
 AJCA 08/01/2018 911DAUS  
 GPTAT 98%R 0.5 GJUI 10.5 GJPI 96%R 93

SIRE:  
 STEINHAUERS SAMSON LEMONHEAD  
 USA 118662185 GT80K BBR 100 JH1F JH2F 14JE670  
 CDCB GPTA 08/01/2018 1369DAUS 195HRDS 82%RIP  
 99%R 481M 0.16% 55F 85%ILE  
 99%R 0.07% 32P 541CM\$ 507NM\$ 436FM\$ 470GM\$  
 4.1PL 1.5LIV 0.8DPR 2.6CCR 2.9HCR 2.71SCS  
 AJCA 08/01/2018 533DAUS  
 GPTAT 98%R 1.9 GJUI 24.7 GJPI 92%R 164

DAM:  
 JX ILLINI SPITFIRE SANDY {5}  
 USA 073930491  
 DHIA HERD # 33-25-0010 CONTROL # 9345  
 2-00 305 2 15410 5.5 844 3.6 555 97DCR 1919C  
 305 2X ME AVG 1L 19369M 1061F 703P 2431C  
 2-04 83%  
 ST SR DF RA RW RL FA FU RH RUW UC UD TP TL RTR RTS  
 37 35 36 39 34 29 23 40 40 33 34 33 45 27 45 28  
 PPA 381M 57F 7P / YD -302M 46F -10P  
 CDCB PTA 08/01/2018 1RECS 50%R 24%ILE  
 162M 12F 2P 45CM\$ 54NM\$ 70FM\$ 64GM\$  
 0.1PL -1.0LIV 0.2DPR 0.7CCR 2.0HCR 3.20SCS  
 AJCA 08/01/2018 PTAT 44%R 1.0 JUI 13.9 JPI 43%R 15  
 SELLING AS LOT 9345

SISTER(S):  
 ILLINI ECLIPSE SANDY 80%  
 4-04 304 2 19080 5.0 945 3.9 753 98DCR 2559C

STORM VIEW DAIRY  
 SHOBONIER, IL

BREEDER & OWNER

DP VALENTINO SAMSON  
 USA 067106977 GT50K BBR 100 JH1F JH2F 14JE576  
 CDCB GPTA 08/01/2018 801DAUS 261HRDS 8%RIP  
 99%R 810M 0.00% 38F 51%ILE  
 99%R 0.00% 29P 348CM\$ 337NM\$ 317FM\$ 215GM\$  
 2.9PL 1.6LIV -3.1DPR -2.5CCR 0.2HCR 2.87SCS  
 AJCA 08/01/2018 605DAUS  
 GPTAT 98%R 2.1 GJUI 23.1 GJPI 96%R 99

STEINHAUERS RENEGADE LEMONPIE-ET 88%  
 USA 117255575 GT3K BBR 100 JH1F  
 TATTOO S603 / S603  
 DHIA HERD # 35-59-1096 CONTROL # 603  
 2-00 305 2 14420 4.9 705 4.0 572 97DCR 1923C  
 3-00 305 2 15690 5.0 785 4.0 635 98DCR 2139C  
 305 2X ME AVG 3L 16501M 810F 621P 2089C  
 PPA -67M 50F 17P / YD -53M 41F 16P  
 CDCB GPTA 09/04/2018 3RECS 86%R 80%ILE  
 216M 31F 19P 283CM\$ 263NM\$ 218FM\$ 289GM\$  
 0.9PL -0.8LIV 1.8DPR 2.0CCR 0.8HCR 2.98SCS  
 AJCA 09/04/2018 GPTAT 82%R 1.4 GJUI 16.7 GJPI 79%R 91

JX BELLWOOD GOLDA SPITFIRE {4}-ET  
 USA 117936436 GT50K BBR 100 JH1F JH2F 14JE605  
 CDCB GPTA 08/01/2018 713DAUS 155HRDS 16%RIP  
 98%R 705M -0.05% 24F 15%ILE  
 98%R -0.05% 15P 78CM\$ 94NM\$ 126FM\$ 86GM\$  
 -1.3PL -2.0LIV -0.8DPR -0.6CCR 1.8HCR 3.31SCS  
 AJCA 08/01/2018 293DAUS  
 GPTAT 96%R 1.3 GJUI 9.8 GJPI 94%R 20

ILLINI LEGAL SANDY 87%  
 USA 068865810  
 TATTOO UI8756 / UI8756  
 DHIA HERD # 33-25-0010 CONTROL # 8756  
 1-09 304 3 16610 5.2 869 3.2 539 104DCR 1861C  
 2-09 268 3 19270 5.0 965 3.5 665 103DCR 2298C  
 3-07 300 3 22790 4.8 1093 3.5 791 104DCR 2733C  
 4-07 246 2 12660 4.6 583 3.6 450 102DCR 1555C  
 5-08 185 2 10720 3.9 414 3.6 386 88DCR 1198C  
 305 2X ME AVG 5L 18588M 915F 655P 2230C  
 PPA 164M 17F -15P / YD -207M -6F -14P  
 CDCB PTA 08/01/2018 5RECS 59%R 20%ILE  
 -167M -7F -7P 23CM\$ 27NM\$ 37FM\$ 62GM\$  
 1.9PL -0.1LIV 1.5DPR 2.2CCR 2.2HCR 3.07SCS  
 AJCA 08/01/2018 PTAT 46%R 0.8 JUI 17.1 JPI 51%R 15  
 SIRE: TOLLENAARS IMPULS LEGAL 233-ET GJPI 70 17%ILE

NEXT DAM:  
 ILLINI IATOLA SANDY 80%  
 3-01 305 3 15160 4.9 737 3.6 544 102DCR V 1881C  
 SIRE: SC GOLD DUST PARAMOUNT IATOLA-ET GJPI 20 11%ILE

4TH DAM:  
 ILLINI BARKLY SANDY 86%  
 3-04 305 2 15860 4.8 758 3.6 564 100DCR V 1950C

# LOT 17029 NORSE STAR JIVE CRYSTAL JE840003142572961

BORN 06/01/2017 P1  
 FEMALE EFI 7.3% AMERICAN ID 17029 / 17029

PA 205M 18F 17P  
 89CM\$ 76NM\$ 47FM\$  
 0.8PL -1.9DPR -1.5CCR 0.8HCR 3.07SCS  
 PA TYPE 1.4 JPI 31%R 28  
 ST SR DF RA RW RL FA FU  
 1.2 0.6 0.5 H0.4 0.8 P0.7 S1.1 1.9  
 RH RUW UC UD TP TL RTR RTS  
 0.9 0.5 0.5 S1.8 C1.1 S0.5

SELLING OPEN

SIRE:  
 SUN VALLEY JIVE  
 USA 119191044 GT80K BBR 100 JH1F JH2F 200JE1039  
 CDCB GPTA 08/01/2018 0%RIP  
 76%R 864M 0.08% 57F 62%ILE  
 76%R 0.06% 43P 440CM\$ 412NM\$ 353FM\$ 310GM\$  
 2.4PL -1.7LIV -2.7DPR -1.8CCR 2.6HCR 3.02SCS  
 AJCA 08/01/2018 ODAUS  
 GPTAT 77%R 2.0 GJUI 21.8 GJPI 72%R 128

DAM:  
 NORSE STAR ON TIME N3299 {6}  
 USA 067223299  
 TATTOO / N3299  
 DHIA HERD # 33-25-0010 CONTROL # 3299  
 2-00 291 3 13960 5.2 722 3.8 529 90DCR 1830C  
 2-11 299 3 17310 4.7 811 4.0 697 91DCR 2268C  
 3-11 282 3 22540 4.9 1110 3.7 825 91DCR 2853C  
 6-07 305 2 19110 4.6 883 3.6 688 98DCR 2366C  
 305 2X ME AVG 4L 17986M 885F 682P 2322C  
 2-07 79% 3-03 90% 4-07 92%  
 ST SR DF RA RW RL FA FU RH RUW UC UD TP TL RTR RTS  
 38 36 37 25 45 25 42 48 44 50 34 30 25 23 35 38  
 PPA -1355M -70F -34P / YD -1653M -93F -50P  
 CDCB PTA 08/01/2018 4RECS 59%R 2%ILE  
 -752M -41F -22P -263CM\$ -261NM\$ -260FM\$ -258GM\$  
 -0.8PL -0.5LIV -1.1DPR -1.2CCR -1.1HCR 3.11SCS  
 AJCA 08/01/2018 PTAT 51%R 0.7 JUI 17.9 JPI 51%R -72  
 SELLING AS LOT 3299

STORM VIEW DAIRY OWNER  
 SHOBONIER, IL  
 NORSE STAR JERSEYS BREEDER  
 WESTBY, WI

JARS OF CLAY BARNABAS  
 USA 067342492 GT80K BBR 100 JH1F JH2F 7JE1294  
 CDCB GPTA 08/01/2018 2214DAUS 379HRDS 50%RIP  
 99%R 703M 0.01% 35F 23%ILE  
 99%R -0.01% 23P 211CM\$ 207NM\$ 200FM\$ 100GM\$  
 1.7PL -4.4LIV -4.0DPR -3.6CCR 1.1HCR 2.98SCS  
 AJCA 08/01/2018 1112DAUS  
 GPTAT 98%R 2.4 GJUI 22.5 GJPI 95%R 60  
 SUN VALLEY DIMENSION JERSEE 90%  
 USA 118371821 GT8K BBR 100 JH1F JH2F  
 TATTOO S3212 / S3212  
 DHIA HERD # 92-23-0481 CONTROL # 3212  
 2-01 301 2 16420 5.3 871 3.9 646 97DCR 2236C  
 3-01 305 2 18690 5.3 986 4.1 770 97DCR 2649C  
 4-06 305 2 19390 5.0 963 4.1 788 98DCR 2638C  
 305 2X ME AVG 3L 19882M 1026F 807P 2746C  
 PPA 1717M 175F 156P / YD 1518M 147F 130P  
 CDCB GPTA 09/04/2018 3RECS 80%R 99%ILE  
 388M 60F 42P 534CM\$ 485NM\$ 377FM\$ 445GM\$  
 3.0PL 0.6LIV 0.6DPR 0.9CCR 3.5HCR 2.98SCS  
 AJCA 09/04/2018 GPTAT 79%R 0.9 GJUI 16.6 GJPI 75%R 156

LENCREST ON TIME-ET  
 JECAN000101962790 GT50K BBR 100 JH1C JH2F 200JE430  
 CDCB GPTA 08/01/2018 5641DAUS 1561HRDS 5%RIP  
 99%R -121M 0.03% 0F 6%ILE  
 99%R 0.07% 9P -9CM\$ -25NM\$ -63FM\$ -63GM\$  
 -1.5PL -2.7LIV -2.5DPR -2.4CCR -1.7HCR 3.20SCS  
 AJCA 08/01/2018 3258DAUS  
 GPTAT 99%R 1.8 GJUI 16.9 GJPI 98%R 0  
 CHERUB ELOISE AMELIA {5} 85%  
 USA 115178979

TATTOO / S491  
 DHIA HERD # 35-63-0983 CONTROL # 4069  
 2-02 305 2 11070 4.7 522 3.6 402 97DCR 1390C  
 3-04 292 3 15210 5.3 807 3.8 579 91DCR 2003C  
 4-04 305 3 18900 5.1 972 3.7 707 94DCR 2446C  
 5-05 293 3 13470 5.0 672 3.7 502 94DCR 1736C  
 305 2X ME AVG 5L 13703M 726F 511P 1764C  
 PPA -3565M -168F -127P / YD -2919M -147F -107P  
 CDCB PTA 08/01/2018 5RECS 65%R 0%ILE  
 -1337M -69F -49P -445CM\$ -431NM\$ -401FM\$ -395GM\$  
 -0.3PL 1.8LIV 0.0DPR 0.0CCR 0.0HCR 2.97SCS  
 AJCA 08/01/2018 PTAT 53%R -0.4 JUI 13.0 JPI 55%R-122  
 SIRE: SHAMROCK DUAISEOIR-ET GJPI -149 0%ILE

NEXT DAM:  
 CHERUB ELSIE ELOISE {4} 81%  
 2-02 305 2 13420 4.4 596 3.3 443 95DCR 1529C  
 SIRE: GOLDEN BOY OF FERREIRA GJPI -21 4%ILE

4TH DAM:  
 BONNIE B MANNIX ELSIE {3} 91%  
 3-01 305 2 21980 3.9 859 3.2 694 95DCR 2331C

# LOT 17030 STORM VIEW CHROME MASSI JE840003142572962

BORN 06/01/2017 P1  
 FEMALE EFI 7.0% AMERICAN ID 17030 / 17030

PA -17M 12F 4P 32XR  
 121CM\$ 111NM\$ 91FM\$  
 1.4PL 0.7DPR 1.1CCR 1.7HCR 2.81SCS

BRED: 06/04/2018 DUE: 03/10/2019 TO  
 ALL LYNNS HENDRIX NITRO  
 USA 117951556 7JE1242  
 CDCB GPTA 08/01/2018 2107DAUS 358HRDS 36%RIP  
 99%R 779M -0.10% 17F 38%ILE  
 99%R 0.00% 29P 288CM\$ 281NM\$ 264FM\$ 321GM\$  
 2.9PL 0.5LIV 3.4DPR 3.1CCR -0.4HCR 3.10SCS  
 AJCA 08/01/2018 911DAUS  
 GPTAT 98%R 0.5 GJUI 10.5 GJPI 96%R 93

SISTER(S):  
 DENAULTS RENDITION MOLLY 86%  
 3-00 305 2 14760 5.0 738 3.6 536 96DCR 1853C  
 SELLING AS LOT 9145

SIRE:  
 RIVER VALLEY CECE CHROME-ET  
 JE840003012423929 GT80K BBR 100 JH1F JH2F 7JE5004  
 CDCB GPTA 08/01/2018 848DAUS 167HRDS 60%RIP  
 98%R 1176M 0.07% 70F 95%ILE  
 98%R 0.01% 44P 593CM\$ 573NM\$ 533FM\$ 512GM\$  
 5.0PL -2.9LIV 0.0DPR 0.4CCR 2.8HCR 2.71SCS  
 AJCA 08/01/2018 488DAUS  
 GPTAT 97%R 2.6 GJUI 30.9 GJPI 93%R 193

DAM:  
 DENAULTS PHOENIX MASTEDON  
 USA 067529106  
 DHIA HERD # 33-25-0010 CONTROL # 9106  
 8-03 252 2 18110 4.5 817 3.5 636 94DCR 2187C  
 9-02 264 2 17800 4.7 845 3.6 632 96DCR 2185C  
 10-01 76 2 4244 3.8 162 3.2 136 RIP  
 13430 600 455 PACT  
 305 2X ME AVG 2L 21534M 1031F 764P 2639C  
 8-10 87% 9-05 91%  
 ST SR DF RA RW RL FA FU RH RUW UC UD TP TL RTR RTS  
 33 45 46 23 43 25 29 44 41 40 33 15 30 30 42 30

CDCB PTA 08/01/2018 ORECS 30%R 0%ILE  
 -1209M -47F -37P -351CM\$ -351NM\$ -352FM\$ -273GM\$  
 -2.2PL -0.1LIV 1.3DPR 1.8CCR 0.5HCR 2.91SCS  
 SELLING AS LOT 9106

STORM VIEW DAIRY  
 SHOBONIER, IL BREEDER & OWNER

SCHULTZ LEGAL CRITIC-P  
 USA 117217618 GT50K BBR 100 JH1C JH2F 11JE1098  
 CDCB GPTA 08/01/2018 3932DAUS 350HRDS 9%RIP  
 99%R 620M 0.06% 42F 51%ILE  
 99%R 0.03% 28P 375CM\$ 358NM\$ 321FM\$ 260GM\$  
 3.8PL -0.7LIV -2.1DPR -1.9CCR -0.1HCR 2.90SCS  
 AJCA 08/01/2018 2506DAUS  
 GPTAT 99%R 1.5 GJUI 21.6 GJPI 99%R 117

LYON CELEBRITY CECE-ET 91%  
 USA 117046049 GT50K BBR 100 JH1C JH2F  
 TATTOO J05 / J05  
 DHIA HERD # 33-87-0722 CONTROL # 813  
 2-02 305 3 18470 4.7 865 3.4 633 100DCR 2187C  
 4-03 271 3 22660 4.4 999 3.6 823 102DCR 2740C  
 305 2X ME AVG 2L 19070M 900F 699P 2370C  
 PPA 2267M 124F 83P / YD 1249M 98F 50P  
 CDCB GPTA 09/04/2018 2RECS 88%R 83%ILE  
 421M 45F 18P 289CM\$ 279NM\$ 258FM\$ 238GM\$  
 2.4PL -2.8LIV -0.5DPR -0.9CCR 1.4HCR 2.94SCS  
 AJCA 09/04/2018 GPTAT 85%R 1.4 GJUI 10.1 GJPI 83%R 84

BOHNERTS BIG TIME PHOENIX  
 USA 113053461  
 PA -684M -25F -16P  
 -198CM\$ -206NM\$ -225FM\$  
 -1.6PL -1.3DPR -1.2CCR -1.1HCR 2.97SCS  
 PA TYPE 0.1 JPI 38%R -59

DENAULTS INT ELLA  
 USA 112618227  
 TATTOO ND99 /  
 SIRE: WOODMOHR INTERNATIONAL  
 NEXT DAM:  
 FINISHLINE BLSH ELLEN 77%  
 2-01 305 2 13410 4.8 644 4.0 531 DHIR 1724C  
 SIRE: BARMORE LESTER SEA HERO-ET JPI -129 0%ILE  
 4TH DAM:  
 FINISHLINE BSA ERICA 74%  
 7-05 305 2 22100 4.3 956 3.8 840 DHIR 2626C

# LOT 17031 STORM VIEW OLIVER CORAL (TWIN) JE840003142572963

BORN 06/08/2017 P3  
 FEMALE EFI 6.8% AMERICAN ID 17031 / 17031

STORM VIEW DAIRY  
 SHOBONIER, IL BREEDER & OWNER

PA 196M 31F 14P  
 264CM\$ 250NM\$ 220FM\$  
 1.8PL 0.2DPR 0.3CCR 0.2HCR 2.98SCS  
 PA TYPE 0.8 JPI 35%R 75  
 ST SR DF RA RW RL FA FU  
 0.2 0.1 0.1 L0.4 0.2 P0.3 S0.4 1.3  
 RH RUW UC UD TP TL RTR RTS  
 1.1 -0.4 -0.2 S1.6 C0.1 S0.3

SELLING OPEN

SISTER(S):  
 DENAULTS MOTIVE VIROQUA 83%  
 2-07 305 2 21200 4.3 912 3.3 695 97DCR 2400C

SIRE:  
 DUTCH HOLLOW OLIVER-P  
 USA 067184544 GT50K BBR 100 JH1F JH2F 7JE1219  
 CDCB GPTA 08/01/2018 947DAUS 269HRDS 11%RIP  
 99%R 806M 0.04% 47F 55%ILE  
 99%R -0.02% 24P 382CM\$ 381NM\$ 380FM\$ 282GM\$  
 3.0PL 2.1LIV -1.9DPR -2.1CCR -0.1HCR 2.95SCS  
 AJCA 08/01/2018 453DAUS  
 GPTAT 97%R 2.3 GJUI 22.2 GJPI 95%R 104

DAM:  
 DENAULTS IMPULS CORA  
 USA 067099126  
 DHIA HERD # 33-25-0010 CONTROL # 9126  
 5-01 305 2 28060 5.1 1444 3.8 1068 98DCR 3696C  
 305 2X ME AVG 1L 28528M 1474F 1084P 3751C  
 4-09 80% 5-04 80%  
 ST SR DF RA RW RL FA FU RH RUW UC UD TP TL RTR RTS  
 37 27 33 29 30 25 22 19 32 35 37 12 38 16 42 33  
 PPA 1048M 119F 77P / YD 2060M 170F 116P  
 CDCB PTA 08/01/2018 1RECS 51%R 38%ILE  
 -414M 14F 4P 145CM\$ 118NM\$ 60FM\$ 160GM\$  
 0.6PL 0.7LIV 2.2DPR 2.7CCR 0.5HCR 3.00SCS  
 AJCA 08/01/2018 PTAT 33%R -0.8 JUI 3.9 JPI 43%R 45  
 SELLING AS LOT 9126

ALL LYNNS LOUIE VALENTINO-ET  
 USA 116279413 GT50K BBR 100 JH1C JH2F 7JE1038  
 CDCB GPTA 08/01/2018 15613DAUS 1801HRDS 12%RIP  
 99%R 805M -0.08% 22F 41%ILE  
 99%R -0.02% 25P 290CM\$ 288NM\$ 285FM\$ 170GM\$  
 4.0PL 3.1LIV -2.5DPR -3.2CCR 0.5HCR 2.99SCS  
 AJCA 08/01/2018 7330DAUS  
 GPTAT 99%R 1.9 GJUI 18.0 GJPI 99%R 79

DUTCH HOLLOW MIK OLIVE-P 93%  
 USA 116469076 GT8K BBR 100 JH1F JH2F  
 TATTOO E799 / E799  
 DHIA HERD # 21-10-0357 CONTROL # 3799  
 2-08 305 3 22050 5.5 1210 3.5 767 102DCR 2651C  
 5-03 305 3 21260 5.3 1131 3.3 712 101DCR 2459C  
 6-08 305 3 24000 5.3 1277 3.4 818 102DCR 2826C  
 7-08 305 3 27650 4.7 1302 3.4 953 102DCR 3293C  
 305 2X ME AVG 5L 21253M 1170F 751P 2595C  
 PPA 234M 109F 17P / YD -495M 79F 3P  
 CDCB GPTA 09/04/2018 5RECS 87%R 84%ILE  
 -16M 43F 5P 297CM\$ 285NM\$ 263FM\$ 239GM\$  
 2.4PL 0.7LIV -0.4DPR -0.8CCR 1.0HCR 2.89SCS  
 AJCA 09/04/2018 GPTAT 83%R 1.6 GJUI 22.7 GJPI 80%R 80

ISDK Q IMPULS  
 JEDNK000000301592 GTHD BBR 100 JH1F JH2F 236JE3  
 CDCB GPTA 08/01/2018 32050DAUS 3064HRDS 3%RIP  
 99%R 43M 0.17% 35F 30%ILE  
 99%R 0.11% 24P 278CM\$ 244NM\$ 166FM\$ 254GM\$  
 0.6PL -0.6LIV 1.2DPR 1.9CCR 0.3HCR 3.09SCS  
 AJCA 08/01/2018 17673DAUS  
 GPTAT 99%R -0.4 GJUI -2.6 GJPI 99%R 77

DENAULTS INT CUTIE  
 USA 112618197  
 TATTOO ND325 /  
 CDCB PTA 08/01/2018 ORECS 29%R 3%ILE  
 -1525M -33F -41P -218CM\$ -227NM\$ -246FM\$ -126GM\$  
 -0.4PL 1.7LIV 3.3DPR 3.4CCR 0.8HCR 2.92SCS  
 AJCA 08/01/2018 PTAT 21%R -1.3 JUI 4.0 JPI 24%R -58  
 SIRE: WOODMOHR INTERNATIONAL

NEXT DAM:  
 DENAULTS REMADE CC  
 SIRE: ROCK ELLA REMAKE-ET GJPI -16 5%ILE  
 4TH DAM:  
 VALHALLA GALAXY CC





WF COUNCELLER ANAKORNIKOVA-ET, E-93%  
FOURTH DAM OF LOT 17033



GIPRAT REN ANASTASIA-ET, E-95%  
FIFTH DAM OF LOT 17033

**LOT 17033 STORM VIEW CHROME MOANA JE840003142572965**

BORN 06/09/2017 P4  
FEMALE EFI 7.7% AMERICAN ID 17033 / 17033

PA 106M 27F 11P  
255CM\$ 240NM\$ 210FM\$  
2.9PL 0.5DPR 0.9CCR 2.5HCR 2.91SCS  
PA TYPE 1.7 JPI 35%R 82  
ST SR DF RA RW RL FA FU  
1.5 0.4 1.3 1.0 3 0.5 50.6 10.2 1.3  
RH RUW UC UD TP TL RTR RTS  
1.6 1.0 1.4 51.3 11.1 10.5

SELLING OPEN

SISTER(S):  
RATLIFF LEXICON MARIA  
SELLING AS LOT 16013

SIRE:  
RIVER VALLEY CECE CHROME-ET  
JE840003012423929 GT80K BBR 100 JH1F JH2F 7JE5004  
CDCB GPTA 08/01/2018 848DAUS 167HRDS 60%RIP  
98%R 1176M 0.07% 70F 95%ILE  
98%R 0.01% 44P 593CM\$ 573NM\$ 533FM\$ 512GM\$  
5.0PL -2.9LIV 0.0DPR 0.4CCR 2.8HCR 2.71SCS  
AJCA 08/01/2018 488DAUS  
GPTAT 97%R 2.6 GJUI 30.9 GJPI 93%R 193

DAM:  
SHERONA ACTION MONA  
USA 118704410  
TATTOO / SH63  
DHIA HERD # 33-25-0010 CONTROL # 63  
1-11 305 2 15350 6.4 987 4.0 607 94DCR 2101C  
3-01 301 2 16890 6.3 1066 4.2 716 55DCR 2481C  
4-00 266 2 15840 5.8 919 3.9 622 96DCR 2153C  
305 2X ME AVG 3L 19688M 1197F 788P 2728C  
2-01 86% 3-08 90% 4-03 91%  
ST SR DF RA RW RL FA FU RH RUW UC UD TP TL RTR RTS  
43 42 40 28 37 26 23 42 46 33 29 22 36 29 33 45  
PPA -2403M -24F -42P / YD -2553M -21F -49P  
CDCB PTA 08/01/2018 2RECS 53%R 8%ILE  
-965M -16F -22P -84CM\$ -93NM\$ -114FM\$ -65GM\$  
0.8PL 1.6LIV 0.9DPR 1.3CCR 2.2HCR 3.10SCS  
AJCA 08/01/2018 PTAT 46%R 0.8 JUI 7.6 JPI 47%R -30  
SELLING AS LOT 63

STORM VIEW DAIRY BREEDER & OWNER  
SHOBONIER, IL

SCHULTZ LEGAL CRITIC-P  
USA 117217618 GT50K BBR 100 JH1C JH2F 11JE1098  
CDCB GPTA 08/01/2018 3932DAUS 350HRDS 9%RIP  
99%R 620M 0.06% 42F 51%ILE  
99%R 0.03% 28P 375CM\$ 358NM\$ 321FM\$ 260GM\$  
3.8PL -0.7LIV -2.1DPR -1.9CCR -0.1HCR 2.90SCS  
AJCA 08/01/2018 2506DAUS  
GPTAT 99%R 1.5 GJUI 21.6 GJPI 99%R 117  
LYON CELEBRITY CECE-ET 91%  
USA 117046049 GT50K BBR 100 JH1C JH2F  
TATTOO J05 / J05  
DHIA HERD # 33-87-0722 CONTROL # 813  
2-02 305 3 18470 4.7 865 3.4 633 100DCR 2187C  
4-03 271 3 22660 4.4 999 3.6 823 102DCR 2740C  
305 2X ME AVG 2L 19070M 900F 699P 2370C  
PPA 2267M 124F 83P / YD 1249M 98F 50P  
CDCB GPTA 09/04/2018 2RECS 88%R 83%ILE  
421M 45F 18P 289CM\$ 279NM\$ 258FM\$ 238GM\$  
2.4PL -2.8LIV -0.5DPR -0.9CCR 1.4HCR 2.94SCS  
AJCA 09/04/2018 GPTAT 85%R 1.4 GJUI 10.1 GJPI 83%R 84

FOREST GLEN AVERY ACTION-ET  
USA 111023978 GTHD BBR 100 JH1F JH2F 7JE590  
CDCB GPTA 08/01/2018 23906DAUS 2798HRDS 4%RIP  
99%R -326M -0.02% -19F 11%ILE  
99%R 0.00% -12P 29CM\$ 32NM\$ 40FM\$ 42GM\$  
2.7PL 4.0LIV 1.1DPR 0.9CCR 3.1HCR 3.00SCS  
AJCA 08/01/2018 12183DAUS  
GPTAT 99%R 1.3 GJUI 15.9 GJPI 99%R 17  
SHERONA GOVERNOR MILEY 90%  
USA 117249077  
TATTOO / SH52  
DHIA HERD # 33-61-0583 CONTROL # 208  
2-11 305 2 12840 5.9 763 4.2 537 76DCR 1860C  
3-10 305 2 13630 6.0 814 4.1 565 96DCR 1957C  
4-09 305 2 15570 6.6 1020 3.9 610 95DCR 2111C  
5-10 305 2 12260 5.3 653 4.0 492 94DCR 1703C  
305 2X ME AVG 4L 14270M 852F 578P 2000C  
PPA -2551M -24F -52P / YD -2450M -43F -63P  
CDCB PTA 08/01/2018 4RECS 55%R 3%ILE  
-1186M -23F -32P -205CM\$ -207NM\$ -216FM\$ -165GM\$  
-0.8PL -0.8LIV 0.3DPR 1.3CCR 1.3HCR 3.15SCS  
AJCA 08/01/2018 PTAT 37%R 0.4 JUI 6.7 JPI 49%R -72  
SIRE: GRIFFENS GOVERNOR-ET GJPI -52 3%ILE

NEXT DAM:  
SHERONA ELITE MIRACLE  
SIRE: SHERONA CENTURIAN ELITE JPI -82 1%ILE

4TH DAM:  
WF COUNCELLER ANAKORNIKOVA-ET 93%  
4-06 303 2 20343 4.2 857 3.8 770 97DCR 2442C  
BEST UDDER, 2008 CENTRAL NATIONAL  
KINGSMILL FARM INTERNATIONAL FUTURITY WINNER, 2008  
7TH THREE-YEAR-OLD, 2008 CENTRAL NATIONAL

# LOT 17035 STORM VIEW CHROME NINA JE840003142572967

BORN 06/13/2017 P4  
 FEMALE EFI 7.6% AMERICAN ID 17035 / 17035

STORM VIEW DAIRY  
 SHOBNIER, IL

BREEDER & OWNER

PA 185M 25F 11P  
 263CM\$ 251NM\$ 226FM\$  
 3.1PL 0.6DPR 1.0CCR 2.4HCR 2.82SCS  
 PA TYPE 1.6 JPI 33%R 89  
 ST SR DF RA RW RL FA FU  
 1.1 0.2 1.2 H0.7 0.7 S0.1 S0.3 1.8  
 RH RUW UC UD TP TL RTR RTS  
 1.3 0.7 0.9 S2.0 C1.1 S0.1

SCHULTZ LEGAL CRITIC-P  
 USA 117217618 GT50K BBR 100 JH1C JH2F 11JE1098  
 CDCB GPTA 08/01/2018 3932DAUS 350HRDS 9%RIP  
 99%R 620M 0.06% 42F 51%ILE  
 99%R 0.03% 28P 375CM\$ 358NM\$ 321FM\$ 260GM\$  
 3.8PL -0.7LIV -2.1DPR -1.9CCR -0.1HCR 2.90SCS  
 AJCA 08/01/2018 2506DAUS  
 GPTAT 99%R 1.5 GJUI 21.6 GJPI 99%R 117

SELLING OPEN

LYON CELEBRITY CECE-ET 91%  
 USA 117046049 GT50K BBR 100 JH1C JH2F  
 TATTOO J05 / J05  
 DHIA HERD # 33-87-0722 CONTROL # 813  
 2-02 305 3 18470 4.7 865 3.4 633 100DCR 2187C  
 4-03 271 3 22660 4.4 999 3.6 823 102DCR 2740C  
 305 2X ME AVG 2L 19070M 900F 699P 2370C  
 PPA 2267M 124F 83P / YD 1249M 98F 50P  
 CDCB GPTA 09/04/2018 2RECS 88%R 83%ILE  
 421M 45F 18P 289CM\$ 279NM\$ 258FM\$ 238GM\$  
 2.4PL -2.8LIV -0.5DPR -0.9CCR 1.4HCR 2.94SCS  
 AJCA 09/04/2018 GPTAT 85%R 1.4 GJUI 10.1 GJPI 83%R 84

SIRE:  
 RIVER VALLEY CECE CHROME-ET  
 JE840003012423929 GT80K BBR 100 JH1F JH2F 7JE5004  
 CDCB GPTA 08/01/2018 848DAUS 167HRDS 60%RIP  
 98%R 1176M 0.07% 70F 95%ILE  
 98%R 0.01% 44P 593CM\$ 573NM\$ 533FM\$ 512GM\$  
 5.0PL -2.9LIV 0.0DPR 0.4CCR 2.8HCR 2.71SCS  
 AJCA 08/01/2018 488DAUS  
 GPTAT 97%R 2.6 GJUI 30.9 GJPI 93%R 193

ELLIOTTS ACTION CAYENNE-ET  
 USA 117600599 GT50K BBR 100 JH1F JH2F 76JE166  
 CDCB GPTA 08/01/2018 27DAUS 20HRDS 22%RIP  
 87%R -822M 0.07% -26F 5%ILE  
 88%R 0.02% -26P -72CM\$ -68NM\$ -61FM\$ -19GM\$  
 2.0PL 2.3LIV 1.8DPR 2.6CCR 3.4HCR 3.08SCS  
 AJCA 08/01/2018 22DAUS  
 GPTAT 83%R 1.2 GJUI 21.3 GJPI 81%R -16

DAM:  
 DENAULTS CAYENNE NICKI  
 USA 067409175  
 DHIA HERD # 33-25-0010 CONTROL # 9175  
 2-01 289 2 15200 5.2 790 3.6 550 95DCR 1902C  
 3-00 305 2 18770 5.3 992 3.8 704 98DCR 2435C  
 3-11 61 2 3589 4.2 149 3.5 126 RIP  
 15402 784 575 PACT  
 305 2X ME AVG 2L 21244M 1096F 775P 2680C

DENAULTS TWILIGHT NANA 77%  
 USA 067099127  
 DHIA HERD # 33-25-0010 CONTROL # 9127  
 4-06 305 2 20090 4.7 948 3.6 718 98DCR 2482C  
 305 2X ME AVG 2L 12738M 626F 470P 1624C  
 PPA -1071M -69F -51P / YD -1414M -74F -57P  
 CDCB PTA 08/01/2018 2RECS 49%R 8%ILE  
 -604M -19F -19P -102CM\$ -103NM\$ -104FM\$ -80GM\$  
 0.3PL 0.9LIV 0.7DPR 0.4CCR 0.6HCR 2.87SCS  
 AJCA 08/01/2018 PTAT 21%R 0.0 JUI 3.7 JPI 36%R -29  
 SIRE: DEMENTS ACTION TWILIGHT

2-08 86% 3-03 87%  
 ST SR DF RA RW RL FA FU RH RUW UC UD TP TL RTR RTS  
 37 40 40 23 40 25 31 44 39 32 23 27 27 16 33 46  
 PPA -1149M 16F -20P / YD -1459M -13F -35P  
 CDCB PTA 08/01/2018 2RECS 48%R 10%ILE  
 -807M -20F -22P -68CM\$ -72NM\$ -82FM\$ -39GM\$  
 1.1PL 1.6LIV 1.2DPR 1.5CCR 2.0HCR 2.93SCS  
 AJCA 08/01/2018 PTAT 39%R 0.6 JUI 13.4 JPI 38%R -16  
 SELLING AS LOT 9175

NEXT DAM:  
 DENAULTS PHOENIX NORA 86%  
 SIRE: BOHNERTS BIG TIME PHOENIX  
 4TH DAM:  
 DENAULTS JACE NORA

# LOT 17036 STORM VIEW COLTON RENEE JE840003142572968

BORN 06/15/2017 P1  
 FEMALE EFI 7.7% AMERICAN ID 17036 / 17036

PA -182M 10F 4P  
 161CM\$ 145NM\$ 112FM\$  
 2.1PL 0.2DPR -0.3CCR 1.0HCR 3.00SCS  
 PA TYPE 1.1 JPI 34%R 51  
 ST SR DF RA RW RL FA FU  
 1.2 -0.2 0.8 L0.8 0.0 S0.2 S0.2 1.1  
 RH RUW UC UD TP TL RTR RTS  
 1.2 0.4 0.9 S1.7 C0.5 L0.3

SELLING OPEN

SIRE:  
 CHILLI ACTION COLTON-ET  
 USA 066738335 GT50K BBR 100 JH1F JH2F 7JE1088  
 CDCB GPTA 08/01/2018 978DAUS 392HRDS 37%RIP  
 98%R -885M 0.27% 9F 15%ILE  
 98%R 0.10% -13P 133CM\$ 113NM\$ 68FM\$ 113GM\$  
 1.8PL 2.4LIV 0.7DPR 0.3CCR 1.3HCR 3.09SCS  
 AJCA 08/01/2018 451DAUS  
 GPTAT 95%R 1.8 GJUI 25.4 GJPI 94%R 37

DAM:  
 STORMVIEW DAVID REGINA  
 JE840003131198369  
 DHIA HERD # 33-25-0010 CONTROL # 15013  
 PPA 1935M 7F 66P / YD 3019M -8F 96P  
 CDCB PTA 08/01/2018 1RECS 47%R 55%ILE  
 522M 10F 21P 188CM\$ 177NM\$ 155FM\$ 135GM\$  
 2.3PL 1.0LIV -0.4DPR -0.8CCR 0.7HCR 2.90SCS  
 PA TYPE 0.4 JUI JPI 41%R 65

STORM VIEW DAIRY  
 SHOBONIER, IL BREEDER & OWNER

FOREST GLEN AVERY ACTION-ET  
 USA 111023978 GTHD BBR 100 JH1F JH2F 7JE590  
 CDCB GPTA 08/01/2018 23906DAUS 2798HRDS 4%RIP  
 99%R -326M -0.02% -19F 11%ILE  
 99%R 0.00% -12P 29CM\$ 32NM\$ 40FM\$ 42GM\$  
 2.7PL 4.0LIV 1.1DPR 0.9CCR 3.1HCR 3.00SCS  
 AJCA 08/01/2018 12183DAUS  
 GPTAT 99%R 1.3 GJUI 15.9 GJPI 99%R 17  
 FAMILY HILL CONNECTION CHILLI-ET 91%  
 USA 114535186 GT3K BBR 100 JH1F  
 TATTOO / F950  
 DHIA HERD # 51-09-0284 CONTROL # 950  
 2-04 266 2 17560 7.6 1335 4.0 694 89DCR 2403C  
 305 2X ME AVG 1L 23610M 1760F 934P 3234C  
 CDCB GPTA 09/04/2018 ORECS 89%R 17%ILE  
 -1268M -6F -21P 36CM\$ 7NM\$ -56FM\$ 23GM\$  
 1.1PL 0.9LIV 0.6DPR 0.6CCR 0.4HCR 2.90SCS  
 AJCA 09/04/2018 GPTAT 85%R 1.6 GJUI 20.8 GJPI 83%R 14

SUNSET CANYON DAVID-ET  
 USA 117335815 GT50K BBR 100 JH1F JH2F 200JE183  
 CDCB GPTA 08/01/2018 4658DAUS 560HRDS 15%RIP  
 99%R 621M -0.03% 24F 51%ILE  
 99%R 0.05% 33P 356CM\$ 332NM\$ 281FM\$ 229GM\$  
 4.5PL 2.4LIV -1.8DPR -2.1CCR 1.9HCR 2.98SCS  
 AJCA 08/01/2018 2123DAUS  
 GPTAT 99%R 1.2 GJUI 22.1 GJPI 99%R 112  
 JKP AMOROUS REVEL 85%  
 USA 116723202  
 TATTOO JKP / F24  
 DHIA HERD # 33-25-0010 CONTROL # 9006  
 PPA 1055M 32F 13P / YD 597M 21F 7P  
 CDCB PTA 08/01/2018 3RECS 55%R 18%ILE  
 91M 3F 1P 18CM\$ 18NM\$ 21FM\$ 29GM\$  
 0.2PL -0.4LIV 0.7DPR 0.4CCR -0.6HCR 2.89SCS  
 AJCA 08/01/2018 PTAT 41%R -0.5 JUI -3.5 JPI 46%R 8  
 SIRE: GABYS AMOROUS {6}-ET GJPI 35 15%ILE

SISTER(S):  
 JKP ACTION REVA 83%  
 2-09 256 2 16350 4.8 789 3.6 583 90DCR 2015C  
 PHILLIP HEADLINE REBECCA 88%  
 3-00 305 2 25460 4.2 1073 3.3 850 102DCR 2891C

NEXT DAM:  
 JKP MARINER REBECCA 82%  
 3-03 286 2 20210 4.9 984 3.8 760 102DCR 2629C  
 SIRE: SUNSET CANYON MARINER-ET GJPI -8 9%ILE

4TH DAM:  
 BUTTERFIELD POLO REBA 91%  
 6-04 305 2 18550 3.7 691 3.1 573 98DCR 1895C

# LOT 17037 STORM VIEW CHROME CARI JE840003142572969

BORN 06/13/2017 P2  
 FEMALE EFI 6.8% AMERICAN ID 17037 / 17037

PA 185M 27F 11P  
 201CM\$ 190NM\$ 168FM\$  
 1.5PL 0.2DPR 0.9CCR 2.0HCR 2.91SCS  
 PA TYPE 0.9 JPI 34%R 65  
 ST SR DF RA RW RL FA FU  
 1.2 0.2 0.5 H0.5 0.5 S0.0 S0.3 1.2  
 RH RUW UC UD TP TL RTR RTS  
 0.5 0.2 0.5 S1.6 C1.2 L0.1

SELLING OPEN

SISTER(S):  
 JX STORMVIEW JUBENAL CAMERO {3}  
 SELLING AS LOT 18027

SIRE:  
 RIVER VALLEY CECE CHROME-ET  
 JE840003012423929 GT80K BBR 100 JH1F JH2F 7JE5004  
 CDCB GPTA 08/01/2018 848DAUS 167HRDS 60%RIP  
 98%R 1176M 0.07% 70F 95%ILE  
 98%R 0.01% 44P 593CM\$ 573NM\$ 533FM\$ 512GM\$  
 5.0PL -2.9LIV 0.0DPR 0.4CCR 2.8HCR 2.71SCS  
 AJCA 08/01/2018 488DAUS  
 GPTAT 97%R 2.6 GJUI 30.9 GJPI 93%R 193

DAM:  
 DENAULTS RENDITION CARMEL  
 USA 067409160  
 DHIA HERD # 33-25-0010 CONTROL # 9160  
 2-05 305 2 14790 5.5 810 3.6 538 94DCR 1860C  
 3-05 285 2 20420 4.9 997 3.5 720 97DCR 2489C  
 4-05 58 2 4366 4.3 186 3.2 141 RIP  
 16515 831 565 PACT  
 305 2X ME AVG 2L 20648M 1051F 734P 2538C  
 3-02 84% 3-08 86%  
 ST SR DF RA RW RL FA FU RH RUW UC UD TP TL RTR RTS  
 40 40 33 25 37 22 37 40 32 37 22 25 33 25 34 30  
 PPA -606M 9F -15P / YD -1462M -34F -45P  
 CDCB PTA 08/01/2018 2RECS 52%R 4%ILE  
 -807M -17F -22P -192CM\$ -193NM\$ -198FM\$ -152GM\$  
 -2.1PL 0.3LIV 0.3DPR 1.4CCR 1.1HCR 3.11SCS  
 AJCA 08/01/2018 PTAT 45%R -0.9 JUI -1.8 JPI 44%R -64  
 SELLING AS LOT 9160

SISTER(S):  
 DENAULTS TWILIGHT CAROL 83%  
 4-00 305 2 23070 4.7 1091 3.8 868 99DCR 2950C

STORM VIEW DAIRY BREEDER & OWNER  
 SHOBONIER, IL

SCHULTZ LEGAL CRITIC-P  
 USA 117217618 GT50K BBR 100 JH1C JH2F 11JE1098  
 CDCB GPTA 08/01/2018 3932DAUS 350HRDS 9%RIP  
 99%R 620M 0.06% 42F 51%ILE  
 99%R 0.03% 28P 375CM\$ 358NM\$ 321FM\$ 260GM\$  
 3.8PL -0.7LIV -2.1DPR -1.9CCR -0.1HCR 2.90SCS  
 AJCA 08/01/2018 2506DAUS  
 GPTAT 99%R 1.5 GJUI 21.6 GJPI 99%R 117  
 LYON CELEBRITY CECE-ET 91%  
 USA 117046049 GT50K BBR 100 JH1C JH2F  
 TATTOO J05 / J05  
 DHIA HERD # 33-87-0722 CONTROL # 813  
 2-02 305 3 18470 4.7 865 3.4 633 100DCR 2187C  
 4-03 271 3 22660 4.4 999 3.6 823 102DCR 2740C  
 305 2X ME AVG 2L 19070M 900F 699P 2370C  
 PPA 2267M 124F 83P / YD 1249M 98F 50P  
 CDCB GPTA 09/04/2018 2RECS 88%R 83%ILE  
 421M 45F 18P 289CM\$ 279NM\$ 258FM\$ 238GM\$  
 2.4PL -2.8LIV -0.5DPR -0.9CCR 1.4HCR 2.94SCS  
 AJCA 09/04/2018 GPTAT 85%R 1.4 GJUI 10.1 GJPI 83%R 84

SUNSET CANYON HR RENDITION-ET  
 USA 111556472 GTHD BBR 100 JH1F JH2F 11JE712  
 CDCB GPTA 08/01/2018 270DAUS 165HRDS 4%RIP  
 96%R -1084M 0.09% -34F 0%ILE  
 96%R 0.01% -38P -395CM\$ -382NM\$ -356FM\$ -359GM\$  
 -3.7PL 0.1LIV -1.7DPR 0.0CCR 1.7HCR 3.20SCS  
 AJCA 08/01/2018 180DAUS  
 GPTAT 94%R -0.7 GJUI -13.3 GJPI 92%R -134  
 DENAULTS IMPULS CC 83%  
 USA 067539110  
 DHIA HERD # 33-25-0010 CONTROL # 9110  
 7-10 305 2 27440 4.4 1206 3.6 984 97DCR 3294C  
 305 2X ME AVG 1L 28944M 1295F 1033P 3503C  
 CDCB PTA 08/01/2018 0RECS 41%R 17%ILE  
 -651M 0F -7P 29CM\$ 9NM\$ -35FM\$ 67GM\$  
 0.2PL 0.4LIV 2.4DPR 2.9CCR 0.5HCR 3.00SCS  
 AJCA 08/01/2018 PTAT 34%R -0.9 JUI 3.4 JPI 36%R 11  
 SELLING AS LOT 9110  
 SIRE: ISDK Q IMPULS GJPI 77 30%ILE

NEXT DAM:  
 DENAULTS W INT CANDY  
 SIRE: WOODMOHR INTERNATIONAL  
 4TH DAM:  
 DENAULTS REMADE CC

# LOT 17041 STORM VIEW CHROME JOLLY JE840003142572973

BORN 06/19/2017 P2  
 FEMALE EFI 6.5% AMERICAN ID 17041 / 17041

STORM VIEW DAIRY  
 SHOBONIER, IL

BREEDER & OWNER

PA -46M 24F 7P  
 185CM\$ 169NM\$ 137FM\$  
 1.6PL 0.3DPR 0.7CCR 1.5HCR 2.84SCS  
 PA TYPE 1.2 JPI 32%R 66  
 ST SR DF RA RW RL FA FU  
 0.9 -0.1 0.7 H0.5 0.4 S0.2 S0.1 1.5  
 RH RUW UC UD TP TL RTR RTS  
 1.1 0.3 0.8 S1.8 C0.8 S0.3

SELLING OPEN

SIRE:  
 RIVER VALLEY CECE CHROME-ET  
 JE840003012423929 GT80K BBR 100 JH1F JH2F 7JE5004  
 CDCB GPTA 08/01/2018 848DAUS 167HRDS 60%RIP  
 98%R 1176M 0.07% 70F 95%ILE  
 98%R 0.01% 44P 593CM\$ 573NM\$ 533FM\$ 512GM\$  
 5.0PL -2.9LIV 0.0DPR 0.4CCR 2.8HCR 2.71SCS  
 AJCA 08/01/2018 488DAUS  
 GPTAT 97%R 2.6 GJUI 30.9 GJPI 93%R 193

DAM:  
 DENAULTS RENDI JOLA  
 USA 119049208  
 TATTOO / N2  
 DHIA HERD # 33-25-0010 CONTROL # 9157  
 2-09 261 2 14670 5.5 807 3.7 538 95DCR 1860C  
 3-08 215 2 14160 5.1 717 3.7 529 92DCR 1830C  
 305 2X ME AVG 2L 19310M 1012F 715P 2473C  
 2-02 83% 3-11 90%  
 ST SR DF RA RW RL FA FU RH RUW UC UD TP TL RTR RTS  
 41 38 40 20 42 29 26 41 45 40 32 26 20 15 40 30  
 PPA -2402M -17F -48P / YD -2700M -42F -62P  
 CDCB PTA 08/01/2018 2RECS 44%R 3%ILE  
 -1268M -23F -31P -223CM\$ -235NM\$ -260FM\$ -185GM\$  
 -1.9PL -0.9LIV 0.5DPR 0.9CCR 0.1HCR 2.97SCS  
 AJCA 08/01/2018 PTAT 33%R -0.3 JUI 7.7 JPI 34%R -61

SISTER(S):  
 GIL-BAR RJ JEVETTE 86%

SCHULTZ LEGAL CRITIC-P  
 USA 117217618 GT50K BBR 100 JH1C JH2F 11JE1098  
 CDCB GPTA 08/01/2018 3932DAUS 350HRDS 9%RIP  
 99%R 620M 0.06% 42F 51%ILE  
 99%R 0.03% 28P 375CM\$ 358NM\$ 321FM\$ 260GM\$  
 3.8PL -0.7LIV -2.1DPR -1.9CCR -0.1HCR 2.90SCS  
 AJCA 08/01/2018 2506DAUS  
 GPTAT 99%R 1.5 GJUI 21.6 GJPI 99%R 117

LYON CELEBRITY CECE-ET 91%  
 USA 117046049 GT50K BBR 100 JH1C JH2F  
 TATTOO J05 / J05  
 DHIA HERD # 33-87-0722 CONTROL # 813  
 2-02 305 3 18470 4.7 865 3.4 633 100DCR 2187C  
 4-03 271 3 22660 4.4 999 3.6 823 102DCR 2740C  
 305 2X ME AVG 2L 19070M 900F 699P 2370C  
 PPA 2267M 124F 83P / YD 1249M 98F 50P  
 CDCB GPTA 09/04/2018 2RECS 88%R 83%ILE  
 421M 45F 18P 289CM\$ 279NM\$ 258FM\$ 238GM\$  
 2.4PL -2.8LIV -0.5DPR -0.9CCR 1.4HCR 2.94SCS  
 AJCA 09/04/2018 GPTAT 85%R 1.4 GJUI 10.1 GJPI 83%R 84

JOYA RENDITION OF RIVER VALLEY  
 USA 117679261 GT50K BBR 100 JH1C JH2F  
 CDCB GPTA 08/01/2018 0%RIP  
 77%R -74M 0.14% 24F 12%ILE  
 77%R 0.04% 5P 75CM\$ 63NM\$ 36FM\$ 57GM\$  
 -1.4PL -2.1LIV -0.7DPR 0.1CCR -0.3HCR 2.98SCS  
 AJCA 08/01/2018 ODAUS  
 GPTAT 76%R 0.2 GJUI -1.1 GJPI 72%R 17

GIL-BAR NITRO JANESSA 81%  
 USA 116070256  
 TATTOO / G538  
 CONTROL #

SIRE: STEPHAN SPARKLER NITRO-ET  
 NEXT DAM:  
 GIL-BAR CLASSIC JUSTINE 83%  
 5-05 240 2 6210 4.2 259 3.8 238 79DCR 745C  
 SIRE: GIL-BAR UNIQUE CLASSIC JPI -241 0%ILE

4TH DAM:  
 GIL-BAR PLAYBOY JENNY 91%  
 4-10 305 2 16450 4.6 760 4.0 657 DHIA 2075C

# LOT 17043 STORM VIEW OLIVER MINDY JE840003142572975

BORN 06/24/2017 PO  
 FEMALE EFI 7.2% AMERICAN ID 17043 / 17043

PA -250M -4F -12P 38%R  
 -44CM\$ -38NM\$ -24FM\$  
 0.1PL -1.2DPR -0.6CCR 0.5HCR 3.00SCS

SELLING OPEN

SISTER(S):  
 STORMVIEW CHROME MILA  
 SELLING AS LOT 18032

SIRE:  
 DUTCH HOLLOW OLIVER-P  
 USA 067184544 GT50K BBR 100 JH1F JH2F 7JE1219  
 CDCB GPTA 08/01/2018 947DAUS 269HRDS 11%RIP  
 99%R 806M 0.04% 47F 55%ILE  
 99%R -0.02% 24P 382CM\$ 381NM\$ 380FM\$ 282GM\$  
 3.0PL 2.1LIV -1.9DPR -2.1CCR -0.1HCR 2.95SCS  
 AJCA 08/01/2018 453DAUS  
 GPTAT 97%R 2.3 GJUI 22.2 GJPI 95%R 104

DAM:  
 DENAULTS RENDITION MOLLY  
 USA 067339145  
 DHIA HERD # 33-25-0010 CONTROL # 9145  
 3-00 305 2 14760 5.0 738 3.6 536 96DCR 1853C  
 4-00 274 2 13430 4.5 602 3.6 485 97DCR 1635C  
 5-00 48 2 2619 6.7 176 3.2 84 RIP  
 13281 769 449 PACT  
 305 2X ME AVG 2L 16172M 760F 578P 1979C

3-08 85% 4-02 86%  
 ST SR DF RA RW RL FA FU RH RUW UC UD TP TL RTR RTS  
 43 42 36 18 43 25 27 40 43 25 37 24 33 18 36 25  
 PPA -3358M -145F -118P / YD -3826M -171F -136P  
 CDCB PTA 08/01/2018 2RECS 52%R 0%ILE  
 -1306M -54F -47P -470CM\$ -456NM\$ -427FM\$ -402GM\$  
 -2.9PL 0.0LIV -0.4DPR 0.9CCR 1.1HCR 3.05SCS  
 SELLING AS LOT 9145

SISTER(S):  
 STORM VIEW CHROME MASSI  
 SELLING AS LOT 17030

STORM VIEW DAIRY  
 SHOBONIER, IL

BREEDER & OWNER

ALL LYNNS LOUIE VALENTINO-ET  
 USA 116279413 GT50K BBR 100 JH1C JH2F 7JE1038  
 CDCB GPTA 08/01/2018 15613DAUS 1801HRDS 12%RIP  
 99%R 805M -0.08% 22F 41%ILE  
 99%R -0.02% 25P 290CM\$ 288NM\$ 285FM\$ 170GM\$  
 4.0PL 3.1LIV -2.5DPR -3.2CCR 0.5HCR 2.99SCS  
 AJCA 08/01/2018 7330DAUS  
 GPTAT 99%R 1.9 GJUI 18.0 GJPI 99%R 79  
 DUTCH HOLLOW MIK OLIVE-P 93%  
 USA 116469076 GT8K BBR 100 JH1F JH2F  
 TATTOO E799 / E799  
 DHIA HERD # 21-10-0357 CONTROL # 3799  
 2-08 305 3 22050 5.5 1210 3.5 767 102DCR 2651C  
 5-03 305 3 21260 5.3 1131 3.3 712 101DCR 2459C  
 6-08 305 3 24000 5.3 1277 3.4 818 102DCR 2826C  
 7-08 305 3 27650 4.7 1302 3.4 953 102DCR 3293C  
 305 2X ME AVG 5L 21253M 1170F 751P 2595C  
 PPA 234M 109F 17P / YD -495M 79F 3P  
 CDCB GPTA 09/04/2018 5RECS 87%R 84%ILE  
 -16M 43F 5P 297CM\$ 285NM\$ 263FM\$ 239GM\$  
 2.4PL 0.7LIV -0.4DPR -0.8CCR 1.0HCR 2.89SCS  
 AJCA 09/04/2018 GPTAT 83%R 1.6 GJUI 22.7 GJPI 80%R 80

SUNSET CANYON HR RENDITION-ET  
 USA 111556472 GTHD BBR 100 JH1F JH2F 11JE712  
 CDCB GPTA 08/01/2018 270DAUS 165HRDS 4%RIP  
 96%R -1084M 0.09% -34F 0%ILE  
 96%R 0.01% -38P -395CM\$ -382NM\$ -356FM\$ -359GM\$  
 -3.7PL 0.1LIV -1.7DPR 0.0CCR 1.7HCR 3.20SCS  
 AJCA 08/01/2018 180DAUS  
 GPTAT 94%R -0.7 GJUI -13.3 GJPI 92%R -134

DENAULTS PHOENIX MASTEDON 91%  
 USA 067529106  
 DHIA HERD # 33-25-0010 CONTROL # 9106  
 8-03 252 2 18110 4.5 817 3.5 636 94DCR 2187C  
 9-02 264 2 17800 4.7 845 3.6 632 96DCR 2185C  
 10-01 76 2 4244 3.8 162 3.2 136 RIP  
 13430 600 455 PACT  
 305 2X ME AVG 2L 21534M 1031F 764P 2639C  
 CDCB PTA 08/01/2018 ORECS 30%R 0%ILE  
 -1209M -47F -37P -351CM\$ -351NM\$ -352FM\$ -273GM\$  
 -2.2PL -0.1LIV 1.3DPR 1.8CCR 0.5HCR 2.91SCS  
 SELLING AS LOT 9106

SIRE: BOHNERTS BIG TIME PHOENIX

NEXT DAM:  
 DENAULTS INT ELLA  
 SIRE: WOODMOHR INTERNATIONAL

4TH DAM:  
 FINISHLINE BLSH ELLEN 77%  
 2-01 305 2 13410 4.8 644 4.0 531 DHIR 1724C



GIL-BAR TOP PRIZE FLIRT, E-90%  
GREAT-GRANDAM OF LOT 17044

**LOT 17044 STORM VIEW OLIVER FARAH JE840003142572976**

BORN 06/30/2017 PO  
FEMALE EFI 7.0% AMERICAN ID 17044 / 17044

PA -260M 10F -8P  
74CM\$ 72NM\$ 68FM\$  
1.2PL -0.1DPR -0.3CCR 0.5HCR 2.92SCS  
PA TYPE 0.2 JPI 33%R 16  
ST SR DF RA RW RL FA FU  
0.7 0.0 0.0 0.2 0.2 0.2 50.3 0.9  
RH RUW UC UD TP TL RTR RTS  
0.5 -0.2 -0.4 51.1 50.5

SELLING OPEN

SISTER(S):  
STORMVIEW OLIVER FREENZ  
SELLING AS LOT 18028

SIRE:  
DUTCH HOLLOW OLIVER-P  
USA 067184544 GT50K BBR 100 JH1F JH2F 7JE1219  
CDCB GPTA 08/01/2018 947DAUS 269HRDS 11%RIP  
99%R 806M 0.04% 47F 55%ILE  
99%R -0.02% 24P 382CM\$ 381NM\$ 380FM\$ 282GM\$  
3.0PL 2.1LIV -1.9DPR -2.1CCR -0.1HCR 2.95SCS  
AJCA 08/01/2018 453DAUS  
GPTAT 97%R 2.3 GJUI 22.2 GJPI 95%R 104

DAM:  
DENAULT TWILIGHT FREEDOM  
USA 119049114  
TATTOO / N11  
DHIA HERD # 33-25-0010 CONTROL # 9151  
2-11 278 2 13680 5.7 783 3.6 493 94DCR 1704C  
3-11 288 2 19390 5.5 1069 3.7 709 97DCR 2452C  
305 2X ME AVG 2L 19094M 1052F 686P 2370C  
3-07 73% 4-02 73%  
ST SR DF RA RW RL FA FU RH RUW UC UD TP TL RTR RTS  
42 32 33 23 34 33 19 18 25 28 12 13 17 19 22 30  
PPA -2521M -23F -78P / YD -2804M -30F -81P  
CDCB PTA 08/01/2018 2RECS 47%R 2%ILE  
-1326M -27F -39P -235CM\$ -238NM\$ -244FM\$ -174GM\$  
-0.7PL 0.9LIV 1.7DPR 1.6CCR 1.1HCR 2.89SCS  
AJCA 08/01/2018 PTAT 37%R -1.9 JUI -7.2 JPI 36%R -72

SISTER(S):  
DENAULT KYROS FOREVER 85%  
2-10 303 2 16520 5.2 861 3.8 622 97DCR 2152C  
SELLING AS LOT 9177

STORM VIEW DAIRY BREEDER & OWNER  
SHOBONIER, IL

ALL LYNNS LOUIE VALENTINO-ET  
USA 116279413 GT50K BBR 100 JH1C JH2F 7JE1038  
CDCB GPTA 08/01/2018 15613DAUS 1801HRDS 12%RIP  
99%R 805M -0.08% 22F 41%ILE  
99%R -0.02% 25P 290CM\$ 288NM\$ 285FM\$ 170GM\$  
4.0PL 3.1LIV -2.5DPR -3.2CCR 0.5HCR 2.99SCS  
AJCA 08/01/2018 7330DAUS  
GPTAT 99%R 1.9 GJUI 18.0 GJPI 99%R 79

DUTCH HOLLOW MIK OLIVE-P 93%  
USA 116469076 GT8K BBR 100 JH1F JH2F  
TATTOO E799 / E799  
DHIA HERD # 21-10-0357 CONTROL # 3799  
2-08 305 3 22050 5.5 1210 3.5 767 102DCR 2651C  
5-03 305 3 21260 5.3 1131 3.3 712 101DCR 2459C  
6-08 305 3 24000 5.3 1277 3.4 818 102DCR 2826C  
7-08 305 3 27650 4.7 1302 3.4 953 102DCR 3293C  
305 2X ME AVG 5L 21253M 1170F 751P 2595C  
PPA 234M 109F 17P / YD -495M 79F 3P  
CDCB GPTA 09/04/2018 5RECS 87%R 84%ILE  
-16M 43F 5P 297CM\$ 285NM\$ 263FM\$ 239GM\$  
2.4PL 0.7LIV -0.4DPR -0.8CCR 1.0HCR 2.89SCS  
AJCA 09/04/2018 GPTAT 83%R 1.6 GJUI 22.7 GJPI 80%R 80

DEMENTS ACTION TWILIGHT  
USA 117012932  
PA -628M -14F -17P  
-26CM\$ -32NM\$ -42FM\$  
1.4PL 0.7DPR 0.2CCR 1.4HCR 2.89SCS  
PA TYPE 0.6 JPI 38%R -5  
GIL-BAR NITRO FAITH 82%  
USA 117473061  
TATTOO / G542  
CDCB PTA 08/01/2018 ORECS 34%R 0%ILE  
-1995M -58F -62P -470CM\$ -469NM\$ -465FM\$ -366GM\$  
-1.9PL 0.2LIV 2.1DPR 1.9CCR 0.6HCR 2.89SCS  
AJCA 08/01/2018 PTAT 28%R -2.1 JUI -1.5 JPI 28%R-134  
SIRE: STEPHAN SPARKLER NITRO-ET

SISTER(S):  
GIL-BAR CELEBRITY FRANKY 87%  
5-09 305 2 15510 4.2 644 3.3 509 96DCR 1733C  
GIL-BAR APACHE FATE 83%  
4-06 277 2 16230 5.6 909 3.5 571 94DCR 1973C

NEXT DAM:  
GIL-BAR TOP PRIZE FLIRT 90%  
RESERVE GRAND CHAMPION & FUTURITY WINNER, 2004 WISCONSIN STATE FAIR  
SIRE: GLENAMORE TOP PRIZE JPI -207 0%ILE

4TH DAM:  
VWF CLASSIC SATURN FAITH 88%  
3-08 365 2 20181 4.3 869 3.6 727 DHIR 2399C

# LOT 17045 STORM VIEW SAVVY FAYE JE840003142572977

BORN 07/04/2017 P1  
 FEMALE EFI 7.9% AMERICAN ID 17045 / 17045

PA -77M 15F 3P  
 184CM\$ 177NM\$ 160FM\$  
 2.3PL 0.3DPR -0.1CCR 1.1HCR 3.07SCS  
 PA TYPE 1.6 JPI 32%R 52  
 ST SR DF RA RW RL FA FU  
 1.0 0.0 1.3 H0.1 0.3 P0.6 S0.8 1.4  
 RH RUW UC UD TP TL RTR RTS  
 1.3 0.7 0.7 S1.7 C0.8 S0.1

SELLING OPEN

SIRE:  
 BUTTERCREST SAVVY  
 USA 118695189 GT80K BBR 100 JH1F JH2F 7JE1409  
 CDCB GPTA 08/01/2018 52DAUS 32HRDS 81%RIP  
 88%R 530M 0.02% 29F 48%ILE  
 89%R -0.03% 12P 307CM\$ 314NM\$ 330FM\$ 287GM\$  
 3.7PL 1.8LIV 0.6DPR 0.7CCR 1.8HCR 3.06SCS  
 AJCA 08/01/2018 24DAUS  
 GPTAT 83%R 2.3 GJUI 23.2 GJPI 82%R 89

DAM:  
 ILLINI PREMIER FREEDA  
 USA 072044065  
 DHIA HERD # 33-25-0010 CONTROL # 9210  
 1-10 305 2 12100 5.1 617 4.0 480 90DCR 1654C  
 305 2X ME AVG 1L 15112M 776F 609P 2088C  
 2-03 82%  
 ST SR DF RA RW RL FA FU RH RUW UC UD TP TL RTR RTS  
 32 33 28 25 34 28 35 38 32 34 36 42 26 25 37 33  
 PPA -2764M -57F -44P / YD -3802M -121F -81P  
 CDCB PTA 08/01/2018 1RECS 51%R 21%ILE  
 -684M 1F -6P 61CM\$ 40NM\$ -10FM\$ 28GM\$  
 0.9PL 1.6LIV 0.0DPR -0.9CCR 0.4HCR 3.07SCS  
 AJCA 08/01/2018 PTAT 42%R 0.9 JUI 13.6 JPI 45%R 15

SISTER(S):  
 ILLINI MILES FREEBY  
 SELLING AS LOT 16012

STORM VIEW DAIRY  
 SHOBONIER, IL BREEDER & OWNER

RIVER VALLEY SAL SOLUTION-ET  
 USA 117770524 GT50K BBR 100 JH1F JH2F 7JE1231  
 CDCB GPTA 08/01/2018 197DAUS 65HRDS 11%RIP  
 96%R 381M 0.07% 32F 19%ILE  
 96%R -0.02% 10P 171CM\$ 179NM\$ 193FM\$ 139GM\$  
 0.8PL 0.2LIV -1.1DPR -0.6CCR 0.6HCR 3.28SCS  
 AJCA 08/01/2018 100DAUS  
 GPTAT 93%R 1.2 GJUI 12.3 GJPI 91%R 42

BUTTERCREST VALENTINO SARA 91%  
 USA 117987674 GT8K BBR 100 JH1F JH2F  
 TATTOO C561 / C561  
 DHIA HERD # 31-88-0003 CONTROL # 1557  
 1-11 305 2 22990 4.2 971 3.1 723 101DCR 2495C  
 3-05 305 2 25380 4.6 1176 3.3 831 102DCR 2869C  
 4-05 305 2 26560 4.2 1112 3.1 821 102DCR 2832C  
 5-07 305 3 21560 4.5 963 3.2 692 85DCR 2388C  
 305 2X ME AVG 4L 25693M 1124F 822P 2837C  
 PPA 4715M 130F 109P / YD 2647M 80F 63P  
 CDCB GPTA 09/04/2018 4RECS 83%R 90%ILE  
 1039M 27F 23P 305CM\$ 318NM\$ 347FM\$ 246GM\$  
 3.9PL 3.1LIV -0.4DPR -1.8CCR 0.1HCR 3.00SCS  
 AJCA 09/04/2018 GPTAT 81%R 1.8 GJUI 16.7 GJPI 78%R 85

HAWARDEN IMPULS PREMIER  
 USA 067107510 GT50K BBR 100 JH1C JH2F 29JE3756  
 CDCB GPTA 08/01/2018 6185DAUS 962HRDS 8%RIP  
 99%R -499M 0.24% 23F 34%ILE  
 99%R 0.13% 8P 307CM\$ 271NM\$ 192FM\$ 260GM\$  
 3.8PL 3.1LIV 1.9DPR 0.1CCR 0.0HCR 3.06SCS  
 AJCA 08/01/2018 3414DAUS  
 GPTAT 99%R 1.0 GJUI 10.8 GJPI 99%R 77

ILLINI TBONE FREEEED 82%  
 USA 070540315  
 TATTOO UI8954 / UI8954  
 DHIA HERD # 33-25-0010 CONTROL # 8954  
 2-00 305 3 17430 5.0 873 3.6 628 104DCR 2171C  
 3-03 287 2 15140 5.0 753 4.0 600 104DCR 2039C  
 305 2X ME AVG 3L 17083M 873F 645P 2214C  
 PPA -2485M -45F -60P / YD -1514M -11F -30P  
 CDCB PTA 08/01/2018 3RECS 57%R 13%ILE  
 -554M 2F -9P -22CM\$ -33NM\$ -58FM\$ -48GM\$  
 -1.1PL 0.0LIV -1.3DPR -1.3CCR 0.9HCR 3.06SCS  
 AJCA 08/01/2018 PTAT 45%R 1.1 JUI 10.2 JPI 50%R -8  
 SIRE: RICHIES JACE TBONE A364 GJPI 41 17%ILE

NEXT DAM:  
 ILLINI ACTION FREEEEDA-ET 91%  
 4-06 305 3 20280 5.3 1067 3.5 716 104DCR 2475C  
 SIRE: FOREST GLEN AVERY ACTION-ET GJPI 17 11%ILE

4TH DAM:  
 ILLINI FREEDOM FREDA 90%  
 3-11 305 2 16610 6.3 1045 3.8 623 100DCR V 2155C



# LOT 17046 STORM VIEW IRWIN MILLIE JE840003142572978

BORN 07/06/2017 PO  
 FEMALE EFI 7.8% AMERICAN ID 17046 / 17046

PA -230M -17F -12P  
 -46CM\$ -40NM\$ -25FM\$  
 2.0PL -0.8DPR -0.6CCR 1.5HCR 2.91SCS  
 PA TYPE 0.9 JPI 32%R -8  
 ST SR DF RA RW RL FA FU  
 1.1 -0.1 0.0 L0.6 -0.4 P0.4 S0.1 1.3  
 RH RUW UC UD TP TL RTR RTS  
 1.0 -0.1 -0.2 S2.0 C0.2 S0.6

SELLING OPEN

SISTER(S):  
 DENAULTS TWILIGHT MADELINE 86%  
 DENAULTS MOTIVE MELODY 88%

SIRE:  
 ALL LYNNS VALENTINO IRWIN-ET  
 USA 117423084 GT50K BBR 100 JH1C JH2F 7JE1163  
 CDCB GPTA 08/01/2018 3147DAUS 595HRDS 10%RIP  
 99%R 438M 0.00% 20F 29%ILE  
 99%R 0.00% 15P 234CM\$ 230NM\$ 222FM\$ 106GM\$  
 4.4PL 0.6LIV -3.4DPR -3.2CCR 1.8HCR 2.96SCS  
 AJCA 08/01/2018 1888DAUS  
 GPTAT 99%R 1.8 GJUI 24.9 GJPI 99%R 68

DAM:  
 GIL-BAR DIESEL MATILDA  
 USA 117569788  
 TATTOO / G574  
 DHIA HERD # 33-25-0010 CONTROL # 9108  
 2-04 82% 6-08 87% 8-06 90%  
 ST SR DF RA RW RL FA FU RH RUW UC UD TP TL RTR RTS  
 28 45 33 23 47 25 27 40 39 33 22 17 30 20 21 26  
 PPA -2972M -145F -118P / YD -3338M -157F -131P  
 CDCB PTA 08/01/2018 1RECS 43%R 1%ILE  
 -898M -53F -39P -326CM\$ -310NM\$ -272FM\$ -231GM\$  
 -0.5PL 0.8LIV 1.9DPR 2.0CCR 1.1HCR 2.85SCS  
 AJCA 08/01/2018 PTAT 16%R -0.1 JUI 5.5 JPI 30%R -84

STORM VIEW DAIRY  
 SHOBONIER, IL BREEDER & OWNER

ALL LYNNS LOUIE VALENTINO-ET  
 USA 116279413 GT50K BBR 100 JH1C JH2F 7JE1038  
 CDCB GPTA 08/01/2018 15613DAUS 1801HRDS 12%RIP  
 99%R 805M -0.08% 22F 41%ILE  
 99%R -0.02% 25P 290CM\$ 288NM\$ 285FM\$ 170GM\$  
 4.0PL 3.1LIV -2.5DPR -3.2CCR 0.5HCR 2.99SCS  
 AJCA 08/01/2018 7330DAUS  
 GPTAT 99%R 1.9 GJUI 18.0 GJPI 99%R 79  
 JARS OF CLAY IATOLA 16710 2751 87%  
 USA 067142751 GT50K BBR 100 JH1F JH2F  
 DHIA HERD # 35-57-1394 CONTROL # 2751  
 2-03 305 3 20230 4.6 924 3.6 727 92DCR 2485C  
 305 2X ME AVG 1L 21994M 1031F 814P 2778C  
 PPA 774M 31F 39P / YD 275M 19F 22P  
 CDCB GPTA 09/04/2018 1RECS 88%R 48%ILE  
 488M 19F 20P 159CM\$ 153NM\$ 137FM\$ 103GM\$  
 1.0PL 0.0LIV -1.4DPR -1.2CCR 1.3HCR 3.10SCS  
 AJCA 09/04/2018 GPTAT 85%R 0.6 GJUI -0.2 GJPI 84%R 45

CROSSLANE VIN DIESEL-ET  
 USA 067017813  
 PA -1759M -66F -53P  
 -347CM\$ -349NM\$ -353FM\$  
 1.4PL 3.4DPR 3.0CCR 2.4HCR 2.87SCS  
 PA TYPE -0.4 JPI 35%R -91  
 GIL-BAR J WAIT MINT (TWIN) 83%  
 USA 113884960  
 TATTOO / G410  
 DHIA HERD # 35-54-1076 CONTROL # 23  
 PPA -5939M -179F -177P / YD -5424M -173F -161P  
 CDCB PTA 08/01/2018 2RECS 55%R 0%ILE  
 -2497M -82F -75P -593CM\$ -589NM\$ -585FM\$ -446GM\$  
 -2.3PL 1.4LIV 3.4DPR 2.3CCR 0.2HCR 3.12SCS  
 AJCA 08/01/2018 PTAT 44%R -0.9 JUI 10.0 JPI 47%R-171  
 SIRE: RAPID BAY JUST WAIT GJPI -168 0%ILE

SISTER(S):  
 GIL-BAR JUDE MELODY 88%  
 NEXT DAM:  
 GIL-BAR SPARKLER MUSIC 93%  
 5-03 305 2 17550 4.8 838 4.1 724 DHIA 2288C  
 SIRE: GIL-BAR UNIQUE SPARKLER JPI -158 0%ILE  
 4TH DAM:  
 GIL-BAR MERRIT MADONNA 87%



ROCHA IMPULS WHITNEY, VG-89%  
FOURTH DAM OF LOT 17047

**LOT 17047 STORM VIEW JORDACHE WYNNE JE840003142572979**

BORN 07/06/2017 P6  
FEMALE EFI 8.1% AMERICAN ID 17047 / 17047

PA 299M 45F 30P  
345CM\$ 312NM\$ 240FM\$  
2.1PL -2.2DPR -2.4CCR -0.2HCR 3.06SCS  
PA TYPE 1.1 JPI 35%R 98  
ST SR DF RA RW RL FA FU  
1.0 0.1 0.5 L1.1 -0.1 S0.4 L0.1 1.8  
RH RUW UC UD TP TL RTR RTS  
1.0 0.0 0.2 S2.0 C0.4 L0.4

SELLING OPEN

SIRE:  
SUNSET CANYON JORDACHE-ET  
USA 118216768 GT50K BBR 100 JH1F JH2F 7JE1335  
CDCB GPTA 08/01/2018 2034DAUS 143HRDS 49%RIP  
99%R -258M 0.38% 61F 32%ILE  
99%R 0.13% 17P 296CM\$ 257NM\$ 172FM\$ 108GM\$  
0.3PL -0.6LIV -4.9DPR -5.5CCR -1.6HCR 3.05SCS  
AJCA 08/01/2018 587DAUS  
GPTAT 98%R 1.2 GJUI 20.7 GJPI 95%R 69

DAM:  
JX STORMVIEW WILDFIRE WARNING {6}  
JE840003131398370  
DHIA HERD # 33-25-0010 CONTROL # 15014  
1-09 211 2 12790 4.8 608 3.9 497 89DCR 1663C  
305 2X ME AVG 1L 23071M 1106F 914P 3041C  
1-11 85%  
ST SR DF RA RW RL FA FU RH RUW UC UD TP TL RTR RTS  
40 25 37 26 32 25 20 40 38 33 26 25 39 27 34 27  
PPA 2513M 97F 131P / YD 2821M 112F 149P  
CDCB PTA 08/01/2018 1RECS 50%R 96%ILE  
855M 28F 43P 394CM\$ 367NM\$ 308FM\$ 328GM\$  
3.8PL 0.9LIV 0.6DPR 0.7CCR 1.2HCR 3.07SCS  
AJCA 08/01/2018 PTAT 44%R 0.9 JUI 12.9 JPI 44%R 127

SISTER(S):  
STORMVIEW PRIMERO WINTER  
SELLING AS LOT 17074

STORM VIEW DAIRY  
SHOBONIER, IL BREEDER & OWNER

SUNSET CANYON DAVID-ET  
USA 117335815 GT50K BBR 100 JH1F JH2F 200JE183  
CDCB GPTA 08/01/2018 4658DAUS 560HRDS 15%RIP  
99%R 621M -0.03% 24F 51%ILE  
99%R 0.05% 33P 356CM\$ 332NM\$ 281FM\$ 229GM\$  
4.5PL 2.4LIV -1.8DPR -2.1CCR 1.9HCR 2.98SCS  
AJCA 08/01/2018 2123DAUS  
GPTAT 99%R 1.2 GJUI 22.1 GJPI 99%R 112  
SUNSET CANYON IMPULS L MAID 4-ET 91%  
USA 116519669 GT50K BBR 100 JH1F JH2F  
TATTOO / C749  
DHIA HERD # 92-23-0452 CONTROL # 1749  
1-08 305 2 17030 6.0 1016 3.9 670 97DCR 2319C  
365 2 19834 6.0 1192 4.0 794 97DCR 2750C  
3-11 305 2 22730 5.8 1310 3.7 847 95DCR 2930C  
305 2X ME AVG 2L 20902M 1242F 820P 2836C  
PPA 1440M 243F 95P / YD 940M 207F 79P  
CDCB GPTA 09/04/2018 2RECS 94%R 92%ILE  
-52M 70F 23P 367CM\$ 330NM\$ 245FM\$ 255GM\$  
0.5PL -0.9LIV -1.7DPR -1.4CCR -0.3HCR 3.08SCS  
AJCA 09/04/2018 GPTAT 92%R 0.3 GJUI -1.3 GJPI 91%R 79

JX AHLEM GALVANIZE WILDFIRE {5}  
USA 071199911 GT80K BBR 100 JH1F JH2F 14JE660  
CDCB GPTA 08/01/2018 291DAUS 61HRDS 30%RIP  
96%R 1049M -0.15% 18F 42%ILE  
97%R 0.02% 41P 301CM\$ 290NM\$ 263FM\$ 255GM\$  
3.1PL -0.8LIV -0.1DPR 0.0CCR 2.1HCR 3.21SCS  
AJCA 08/01/2018 194DAUS  
GPTAT 95%R 1.6 GJUI 17.8 GJPI 91%R 105

ALL LYNN'S MEDALIST WONDER 78%  
USA 118185132 GT8K BBR 100 JH1F JH2F  
TATTOO J28 / J28  
DHIA HERD # 33-25-0010 CONTROL # 9048  
2-00 305 2 15830 5.0 797 3.9 619 96DCR 2135C  
3-00 305 2 19460 4.9 953 3.9 767 97DCR 2591C  
4-01 305 2 24910 4.8 1195 3.9 970 98DCR 3260C  
5-01 294 2 23251 4.9 1138 3.9 917 RIP  
23838 1165 940 PACT  
305 2X ME AVG 3L 22889M 1090F 882P 2969C  
PPA 2304M 119F 123P / YD 1474M 74F 79P  
CDCB GPTA 09/04/2018 4RECS 81%R 77%ILE  
359M 12F 22P 271CM\$ 251NM\$ 209FM\$ 226GM\$  
4.6PL 2.5LIV 1.4DPR 1.4CCR 0.3HCR 2.93SCS  
AJCA 09/04/2018 GPTAT 80%R -0.1 GJUI 4.6 GJPI 76%R 79  
SELLING AS LOT 9048

SIRE: SUNSET CANYON MEDALIST-ET GJPI 93 49%ILE

SISTER(S):  
DODAN WORTHY PLUS WANDA {6} 86%  
2-00 305 2 22180 4.6 1019 3.5 779 97DCR 2692C

NEXT DAM:  
ALL LYNN'S HEADLINE WORTHY-ET 83%  
4-02 305 2 29630 4.3 1269 3.6 1069 98DCR 3513C  
SIRE: SCHULTZ RESCUE HEADLINE GJPI 60 24%ILE

4TH DAM:  
ROCHA IMPULS WHITNEY 89%  
4-04 305 3 30680 4.1 1271 3.4 1034 94DCR 3464C  
HIGH SELLER, 2007 POT O'GOLD SALE

# LOT 17048 STORM VIEW COLTON SAGE JE840003142572980

BORN 07/07/2017 PO  
 FEMALE EFI 6.2% AMERICAN ID 17048 / 17048

PA -952M -14F -25P  
 -96CM\$ -100NM\$ -109FM\$  
 0.1PL 0.2DPR -0.2CCR 0.6HCR 3.12SCS  
 PA TYPE 1.1 JPI 33%R -29  
 ST SR DF RA RW RL FA FU  
 1.2 -0.1 0.9 H0.3 0.3 P0.1 S0.6 1.5  
 RH RUW UC UD TP TL RTR RTS  
 1.1 0.4 0.8 S2.0 C0.7 L0.3

SELLING OPEN

SIRE:  
 CHILLI ACTION COLTON-ET  
 USA 066738335 GT50K BBR 100 JH1F JH2F 7JE1088  
 CDCB GPTA 08/01/2018 978DAUS 392HRDS 37%RIP  
 98%R -885M 0.27% 9F 15%ILE  
 98%R 0.10% -13P 133CM\$ 113NM\$ 68FM\$ 113GM\$  
 1.8PL 2.4LIV 0.7DPR 0.3CCR 1.3HCR 3.09SCS  
 AJCA 08/01/2018 451DAUS  
 GPTAT 95%R 1.8 GJUI 25.4 GJPI 94%R 37

DAM:  
 DENAULTS MOTIVE SONIA  
 USA 067409170  
 DHIA HERD # 33-25-0010 CONTROL # 9170  
 3-02 286 2 17420 4.7 813 3.3 575 97DCR 1985C  
 305 2X ME AVG 1L 20649M 945F 669P 2309C  
 2-09 85% 3-04 90%

ST SR DF RA RW RL FA FU RH RUW UC UD TP TL RTR RTS  
 40 41 42 23 41 22 37 41 45 33 31 23 36 16 42 36  
 PPA -1664M -87F -85P / YD -1793M -88F -87P  
 CDCB PTA 08/01/2018 1RECS 44%R 1%ILE  
 -1018M -36F -37P -325CM\$ -312NM\$ -285FM\$ -280GM\$  
 -1.6PL -0.8LIV -0.4DPR -0.6CCR -0.2HCR 3.14SCS  
 AJCA 08/01/2018 PTAT 40%R 0.4 JUI 12.9 JPI 36%R -94

SISTER(S):  
 DENAULTS RENDITION SUNNY 91%  
 3-03 305 2 14750 6.0 888 4.1 604 99DCR 2092C  
 SELLING AS LOT 9146

STORM VIEW DAIRY BREEDER & OWNER  
 SHOBONIER, IL

FOREST GLEN AVERY ACTION-ET  
 USA 111023978 GTHD BBR 100 JH1F JH2F 7JE590  
 CDCB GPTA 08/01/2018 23906DAUS 2798HRDS 4%RIP  
 99%R -326M -0.02% -19F 11%ILE  
 99%R 0.00% -12P 29CM\$ 32NM\$ 40FM\$ 42GM\$  
 2.7PL 4.0LIV 1.1DPR 0.9CCR 3.1HCR 3.00SCS  
 AJCA 08/01/2018 12183DAUS  
 GPTAT 99%R 1.3 GJUI 15.9 GJPI 99%R 17  
 FAMILY HILL CONNECTION CHILLI-ET 91%  
 USA 114535186 GT3K BBR 100 JH1F  
 TATTOO / F950  
 DHIA HERD # 51-09-0284 CONTROL # 950  
 2-04 266 2 17560 7.6 1335 4.0 694 89DCR 2403C  
 305 2X ME AVG 1L 23610M 1760F 934P 3234C  
 CDCB GPTA 09/04/2018 ORECS 89%R 17%ILE  
 -1268M -6F -21P 36CM\$ 7NM\$ -56FM\$ 23GM\$  
 1.1PL 0.9LIV 0.6DPR 0.6CCR 0.4HCR 2.90SCS  
 AJCA 09/04/2018 GPTAT 85%R 1.6 GJUI 20.8 GJPI 83%R 14

RIVER VALLEY SECRET MOTIVE-ET  
 USA 117771794 GT50K BBR 100 JH1F JH2F  
 CDCB GPTA 08/01/2018 0%RIP  
 82%R 233M 0.03% 17F 10%ILE  
 82%R -0.01% 6P 19CM\$ 24NM\$ 32FM\$ -38GM\$  
 -1.1PL -1.8LIV -3.0DPR -3.0CCR -0.3HCR 3.15SCS  
 AJCA 08/01/2018 7DAUS  
 GPTAT 81%R 1.0 GJUI 8.9 GJPI 77%R 4

PM JURISDICTION SUZIE  
 USA 117948891  
 TATTOO / R76  
 CDCB PTA 08/01/2018 ORECS 43%R 0%ILE  
 -2238M -77F -71P -597CM\$ -587NM\$ -570FM\$ -473GM\$  
 -2.1PL 0.2LIV 2.1DPR 1.9CCR 0.0HCR 3.12SCS  
 AJCA 08/01/2018 PTAT 36%R -0.9 JUI 6.8 JPI 38%R-174  
 SIRE: JEWELS JURISDICTION-ET GJPI -172 0%ILE

SISTER(S):  
 PM JD SASSY 92%

NEXT DAM:  
 PM SPARKLING SPUMANTE-ET 87%  
 SIRE: GIL-BAR UNIQUE SPARKLER JPI -158 0%ILE

4TH DAM:  
 DANDY X TRACI

# LOT 17049 STORM VIEW CHROME CAMILLE JE840003142572981

BORN 07/09/2017 P9  
 FEMALE EFI 7.5% AMERICAN ID 17049 / 17049

STORM VIEW DAIRY  
 SHOBONIER, IL

BREEDER & OWNER

PA 556M 50F 31P  
 420CM\$ 394NM\$ 340FM\$  
 3.2PL 0.5DPR 1.1CCR 1.2HCR 2.82SCS  
 PA TYPE 0.8 JPI 37%R 128  
 ST SR DF RA RW RL FA FU  
 0.1 -0.2 0.6 L0.3 0.0 S0.3 L0.4 0.5  
 RH RUW UC UD TP TL RTR RTS  
 1.1 0.3 0.4 S0.7 C0.6 L0.1

BRED: 08/29/2018 DUE: 06/04/2019 TO  
 SHAN-MAR LEMONHEAD KINGSTON-ET  
 USA 067460159 14JE760  
 CDCB GPTA 08/01/2018 0%RIP  
 77%R 391M 0.30% 79F 98%ILE  
 77%R 0.13% 41P 655CM\$ 605NM\$ 498FM\$ 547GM\$  
 3.9PL 0.9LIV 0.6DPR 0.4CCR 1.4HCR 2.87SCS  
 AJCA 08/01/2018 ODAUS  
 GPTAT 77%R 1.7 GJUI 18.9 GJPI 72%R 185

SISTER(S):  
 PHILLIP A-SKYVIEW DOT 84%  
 2-07 305 2 18260 5.3 960 3.9 714 96DCR 2471C  
 SELLING AS LOT 9027  
 STORM VIEW TBONE CARMA 91%  
 3-09 305 2 22300 5.4 1196 3.7 815 98DCR 2818C  
 SELLING AS LOT 620  
 STORMVIEW T-BONE CAROLINA 85%  
 3-00 305 2 18630 5.4 1010 3.9 735 97DCR 2544C  
 SELLING AS LOT 14002

SIRE:  
 RIVER VALLEY CECE CHROME-ET  
 JE840003012423929 GT80K BBR 100 JH1F JH2F 7JE5004  
 CDCB GPTA 08/01/2018 848DAUS 167HRDS 60%RIP  
 98%R 1176M 0.07% 70F 95%ILE  
 98%R 0.01% 44P 593CM\$ 573NM\$ 533FM\$ 512GM\$  
 5.0PL -2.9LIV 0.0DPR 0.4CCR 2.8HCR 2.71SCS  
 AJCA 08/01/2018 488DAUS  
 GPTAT 97%R 2.6 GJUI 30.9 GJPI 93%R 193

DAM:  
 CONTENTMENT CAROL J  
 USA 116607285  
 TATTOO / C578  
 DHIA HERD # 33-25-0010 CONTROL # 9004  
 5-07 305 2 20050 4.8 972 3.9 783 97DCR 2643C  
 6-08 305 2 20860 5.2 1075 3.9 821 97DCR 2842C  
 8-06 305 2 21200 5.3 1122 3.9 820 98DCR 2838C  
 305 2X ME AVG 4L 20358M 1058F 798P 2748C  
 2-06 78% 3-08 81% 6-02 83% 8-08 87%  
 ST SR DF RA RW RL FA FU RH RUW UC UD TP TL RTR RTS  
 34 35 41 23 34 27 23 36 37 35 22 15 35 22 28 28  
 PPA -160M 57F 33P / YD -185M 54F 32P  
 CDCB PTA 08/01/2018 3RECS 63%R 67%ILE  
 -65M 30F 17P 247CM\$ 215NM\$ 146FM\$ 209GM\$  
 1.4PL 0.8LIV 1.0DPR 1.7CCR -0.4HCR 2.93SCS  
 AJCA 08/01/2018 PTAT 50%R -1.0 JUI -12.8 JPI 54%R 62  
 SELLING AS LOT 9004

SCHULTZ LEGAL CRITIC-P  
 USA 117217618 GT50K BBR 100 JH1C JH2F 11JE1098  
 CDCB GPTA 08/01/2018 3932DAUS 350HRDS 9%RIP  
 99%R 620M 0.06% 42F 51%ILE  
 99%R 0.03% 28P 375CM\$ 358NM\$ 321FM\$ 260GM\$  
 3.8PL -0.7LIV -2.1DPR -1.9CCR -0.1HCR 2.90SCS  
 AJCA 08/01/2018 2506DAUS  
 GPTAT 99%R 1.5 GJUI 21.6 GJPI 99%R 117

LYON CELEBRITY CECE-ET 91%  
 USA 117046049 GT50K BBR 100 JH1C JH2F  
 TATTOO J05 / J05  
 DHIA HERD # 33-87-0722 CONTROL # 813  
 2-02 305 3 18470 4.7 865 3.4 633 100DCR 2187C  
 4-03 271 3 22660 4.4 999 3.6 823 102DCR 2740C  
 305 2X ME AVG 2L 19070M 900F 699P 2370C  
 PPA 2267M 124F 83P / YD 1249M 98F 50P  
 CDCB GPTA 09/04/2018 2RECS 88%R 83%ILE  
 421M 45F 18P 289CM\$ 279NM\$ 258FM\$ 238GM\$  
 2.4PL -2.8LIV -0.5DPR -0.9CCR 1.4HCR 2.94SCS  
 AJCA 09/04/2018 GPTAT 85%R 1.4 GJUI 10.1 GJPI 83%R 84

ISDK Q IMPULS  
 JEDNK00000301592 GTHD BBR 100 JH1F JH2F 236JE3  
 CDCB GPTA 08/01/2018 32050DAUS 3064HRDS 3%RIP  
 99%R 43M 0.17% 35F 30%ILE  
 99%R 0.11% 24P 278CM\$ 244NM\$ 166FM\$ 254GM\$  
 0.6PL -0.6LIV 1.2DPR 1.9CCR 0.3HCR 3.09SCS  
 AJCA 08/01/2018 17673DAUS  
 GPTAT 99%R -0.4 GJUI -2.6 GJPI 99%R 77

CONTENTMENT CARMEN J  
 USA 115220256  
 TATTOO / C454  
 DHIA HERD # 43-98-0010 CONTROL # 454  
 2-05 278 2 16620 4.6 759 3.5 581 96DCR 2008C  
 3-04 282 2 12130 5.0 604 4.0 486 79DCR 1642C  
 305 2X ME AVG 2L 17208M 802F 638P 2168C  
 PPA 1670M 102F 81P / YD 1490M 93F 70P  
 CDCB PTA 08/01/2018 3RECS 58%R 70%ILE  
 222M 32F 19P 251CM\$ 228NM\$ 182FM\$ 200GM\$  
 1.7PL 1.5LIV 0.4DPR 1.1CCR -1.3HCR 2.89SCS  
 AJCA 08/01/2018 PTAT 41%R -1.3 JUI -15.4 JPI 50%R 61  
 SIRE: SUNSET CANYON MILLION HEIR-ET GJPI 32 17%ILE

NEXT DAM:  
 CONTENTMENT CHICK J 80%  
 4-08 305 2 21440 4.9 1053 3.5 746 98DCR 2578C  
 SIRE: SUNBOW STEADFAST GJPI -39 5%ILE

4TH DAM:  
 CONTENTMENT BOLD DIXIE J 88%  
 4-03 305 2 19250 4.5 865 3.8 729 95DCR 2397C

# LOT 17052 STORM VIEW COLTON GLORIA JE840003142572984

BORN 07/21/2017 PO  
 FEMALE EFI 6.2% AMERICAN ID 17052 / 17052

STORM VIEW DAIRY  
 SHOBONIER, IL BREEDER & OWNER

PA -701M -11F -18P  
 -40CM\$ -44NM\$ -53FM\$  
 1.0PL 0.3DPR 0.5CCR 1.2HCR 3.06SCS  
 PA TYPE 1.3 JPI 36%R -13  
 ST SR DF RA RW RL FA FU  
 1.9 0.4 1.1 L0.0 0.5 S0.1 S0.5 1.2  
 RH RUW UC UD TP TL RTR RTS  
 1.1 0.6 1.0 S1.4 C0.8 L0.7

SELLING OPEN

SIRE:  
 CHILLI ACTION COLTON-ET  
 USA 066738335 GT50K BBR 100 JH1F JH2F 7JE1088  
 CDCB GPTA 08/01/2018 978DAUS 392HRDS 37%RIP  
 98%R -885M 0.27% 9F 15%ILE  
 98%R 0.10% -13P 133CM\$ 113NM\$ 68FM\$ 113GM\$  
 1.8PL 2.4LIV 0.7DPR 0.3CCR 1.3HCR 3.09SCS  
 AJCA 08/01/2018 451DAUS  
 GPTAT 95%R 1.8 GJUI 25.4 GJPI 94%R 37

DAM:  
 KNAPP TIME RBR GLENNA-ET  
 USA 119000939  
 TATTOO / K442  
 DHIA HERD # 33-25-0010 CONTROL # 442  
 2-02 219 2 9220 4.6 427 3.4 318 93DCR 1099C  
 3-01 305 2 19700 4.5 887 3.4 668 98DCR 2308C  
 305 2X ME AVG 2L 19472M 870F 656P 2268C  
 2-08 84% 3-03 90%  
 ST SR DF RA RW RL FA FU RH RUW UC UD TP TL RTR RTS  
 43 46 45 27 40 22 21 46 45 31 33 24 35 19 43 35  
 PPA -627M -80F -56P / YD -773M -73F -52P  
 CDCB PTA 08/01/2018 2RECS 54%R 4%ILE  
 -517M -30F -23P -213CM\$ -200NM\$ -173FM\$ -181GM\$  
 0.1PL -0.4LIV -0.2DPR 0.7CCR 1.0HCR 3.03SCS  
 AJCA 08/01/2018 PTAT 48%R 0.8 JUI 7.1 JPI 48%R -63  
 SELLING AS LOT 442

SISTER(S):  
 KNAPP TIME GET THE MESSAGE GRACE 85%  
 2-00 305 2 15560 5.1 790 3.5 544 94DCR 1880C

FOREST GLEN AVERY ACTION-ET  
 USA 111023978 GTHD BBR 100 JH1F JH2F 7JE590  
 CDCB GPTA 08/01/2018 23906DAUS 2798HRDS 4%RIP  
 99%R -326M -0.02% -19F 11%ILE  
 99%R 0.00% -12P 29CM\$ 32NM\$ 40FM\$ 42GM\$  
 2.7PL 4.0LIV 1.1DPR 0.9CCR 3.1HCR 3.00SCS  
 AJCA 08/01/2018 12183DAUS  
 GPTAT 99%R 1.3 GJUI 15.9 GJPI 99%R 17

FAMILY HILL CONNECTION CHILLI-ET 91%  
 USA 114535186 GT3K BBR 100 JH1F  
 TATTOO / F950  
 DHIA HERD # 51-09-0284 CONTROL # 950  
 2-04 266 2 17560 7.6 1335 4.0 694 89DCR 2403C  
 305 2X ME AVG 1L 23610M 1760F 934P 3234C  
 CDCB GPTA 09/04/2018 ORECS 89%R 17%ILE  
 -1268M -6F -21P 36CM\$ 7NM\$ -56FM\$ 23GM\$  
 1.1PL 0.9LIV 0.6DPR 0.6CCR 0.4HCR 2.90SCS  
 AJCA 09/04/2018 GPTAT 85%R 1.6 GJUI 20.8 GJPI 83%R 14

RAPID BAY RESSURECTION-ET  
 JECAN000101735533 70JE9953  
 CDCB PTA 08/01/2018 1511DAUS 587HRDS 4%RIP  
 98%R -313M -0.01% -17F 5%ILE  
 98%R 0.01% -9P -99CM\$ -97NM\$ -94FM\$ -92GM\$  
 0.5PL -0.1LIV -0.2DPR 0.4CCR 0.5HCR 3.12SCS  
 AJCA 08/01/2018 958DAUS  
 GPTAT 96%R 0.9 JUI 0.3 JPI 95%R -36

MAPLE LAWN GOVERNOR GENEVA 91%  
 USA 117242913 GT8K BBR 100 JH1F JH2F  
 TATTOO / S826  
 DHIA HERD # 42-60-0849 CONTROL # 178  
 2-00 279 2 10900 4.7 511 3.6 392 52DCR 1355C  
 2-10 305 2 16740 4.9 818 3.6 610 98DCR 2109C  
 4-01 299 2 16610 4.9 812 3.7 614 96DCR 2124C  
 5-00 305 2 19160 4.3 821 3.5 669 96DCR 2240C  
 6-02 224 2 14510 3.9 561 3.1 457 91DCR 1528C  
 305 2X ME AVG 5L 18470M 824F 641P 2191C  
 PPA -1752M -85F -72P / YD -1763M -69F -65P  
 CDCB GPTA 09/04/2018 5RECS 80%R 5%ILE  
 -445M -26F -21P -177CM\$ -167NM\$ -142FM\$ -145GM\$  
 -0.2PL -0.6LIV -0.2DPR 0.9CCR 1.5HCR 2.92SCS  
 AJCA 09/04/2018 GPTAT 79%R 0.7 GJUI 10.9 GJPI 75%R -46  
 SIRE: GRIFFENS GOVERNOR-ET GJPI -52 3%ILE

SISTER(S):  
 MAPLE LAWN FUROR FARRA 86%  
 MAPLE LAWN ACTION ARLENE 93%  
 4-00 301 2 18440 5.1 949 3.8 705 97DCR 2439C

NEXT DAM:  
 MAPLE LAWN DELUXE DARLENE 92%  
 4-11 305 2 17990 4.9 888 3.7 671 98DCR 2321C  
 SIRE: ELLIOTT'S RENAISSANCE DELUXE GJPI -110 0%ILE

4TH DAM:  
 MAPLE LAWN D CHIEF CARLA-TWIN 92%  
 5-00 305 2 17080 4.3 728 3.6 610 99DCR 2010C

# LOT 17054 STORM VIEW CHROME CLARA JE840003142572986

BORN 07/31/2017 P7  
 FEMALE EFI 7.9% AMERICAN ID 17054 / 17054

PA 633M 51F 29P  
 362CM\$ 345NM\$ 307FM\$  
 2.3PL -0.6DPR -0.2CCR 1.4HCR 2.88SCS  
 PA TYPE 1.2 JPI 34%R 111  
 ST SR DF RA RW RL FA FU  
 0.8 0.1 1.2 L0.2 0.4 S0.3 L0.1 1.0  
 RH RUW UC UD TP TL RTR RTS  
 1.1 0.7 0.7 S0.8 C1.1 S0.3

BRED: 08/29/2018 DUE: 06/04/2019 TO  
 SHAN-MAR LEMONHEAD KINGSTON-ET  
 USA 067460159 14JE760  
 CDCB GPTA 08/01/2018 0%RIP  
 77%R 391M 0.30% 79F 98%ILE  
 77%R 0.13% 41P 655CM\$ 605NM\$ 498FM\$ 547GM\$  
 3.9PL 0.9LIV 0.6DPR 0.4CCR 1.4HCR 2.87SCS  
 AJCA 08/01/2018 ODAUS  
 GPTAT 77%R 1.7 GJUI 18.9 GJPI 72%R 185

SIRE:  
 RIVER VALLEY CECE CHROME-ET  
 JE840003012423929 GT80K BBR 100 JH1F JH2F 7JE5004  
 CDCB GPTA 08/01/2018 848DAUS 167HRDS 60%RIP  
 98%R 1176M 0.07% 70F 95%ILE  
 98%R 0.01% 44P 593CM\$ 573NM\$ 533FM\$ 512GM\$  
 5.0PL -2.9LIV 0.0DPR 0.4CCR 2.8HCR 2.71SCS  
 AJCA 08/01/2018 488DAUS  
 GPTAT 97%R 2.6 GJUI 30.9 GJPI 93%R 193

DAM:  
 DENAULTS JUPITER CASSIE  
 USA 067409169  
 DHIA HERD # 33-25-0010 CONTROL # 9169  
 3-02 305 2 21920 5.8 1273 3.8 824 97DCR 2851C  
 305 2X ME AVG 1L 24983M 1422F 922P 3189C  
 2-09 83% 3-04 84%  
 ST SR DF RA RW RL FA FU RH RUW UC UD TP TL RTR RTS  
 40 45 33 26 34 24 25 34 43 30 23 15 33 15 37 24  
 PPA 1031M 147F 54P / YD 670M 157F 46P  
 CDCB PTA 08/01/2018 1RECS 49%R 37%ILE  
 90M 31F 13P 131CM\$ 116NM\$ 81FM\$ 84GM\$  
 -0.4PL -1.7LIV -1.1DPR -0.8CCR 0.0HCR 3.05SCS  
 AJCA 08/01/2018 PTAT 44%R -0.2 JUI -4.3 JPI 42%R 29  
 SELLING AS LOT 9169

SISTER(S):  
 DENAULTS DEPUTY CYNTHIA 88%  
 2-00 305 2 19610 5.0 974 3.7 733 97DCR 2536C  
 SELLING AS LOT 9188

STORM VIEW DAIRY  
 SHOBONIER, IL BREEDER & OWNER

SCHULTZ LEGAL CRITIC-P  
 USA 117217618 GT50K BBR 100 JH1C JH2F 11JE1098  
 CDCB GPTA 08/01/2018 3932DAUS 350HRDS 9%RIP  
 99%R 620M 0.06% 42F 51%ILE  
 99%R 0.03% 28P 375CM\$ 358NM\$ 321FM\$ 260GM\$  
 3.8PL -0.7LIV -2.1DPR -1.9CCR -0.1HCR 2.90SCS  
 AJCA 08/01/2018 2506DAUS  
 GPTAT 99%R 1.5 GJUI 21.6 GJPI 99%R 117

LYON CELEBRITY CECE-ET 91%  
 USA 117046049 GT50K BBR 100 JH1C JH2F  
 TATTOO J05 / J05  
 DHIA HERD # 33-87-0722 CONTROL # 813  
 2-02 305 3 18470 4.7 865 3.4 633 100DCR 2187C  
 4-03 271 3 22660 4.4 999 3.6 823 102DCR 2740C  
 305 2X ME AVG 2L 19070M 900F 699P 2370C  
 PPA 2267M 124F 83P / YD 1249M 98F 50P  
 CDCB GPTA 09/04/2018 2RECS 88%R 83%ILE  
 421M 45F 18P 289CM\$ 279NM\$ 258FM\$ 238GM\$  
 2.4PL -2.8LIV -0.5DPR -0.9CCR 1.4HCR 2.94SCS  
 AJCA 09/04/2018 GPTAT 85%R 1.4 GJUI 10.1 GJPI 83%R 84

SUN VALLEY IMPULS JUPITER  
 USA 115870022 GT50K BBR 100 JH1F JH2F 29JE3615  
 CDCB GPTA 08/01/2018 3806DAUS 486HRDS 8%RIP  
 99%R 915M 0.01% 46F 26%ILE  
 99%R 0.02% 36P 229CM\$ 219NM\$ 195FM\$ 167GM\$  
 -0.7PL -4.0LIV -1.9DPR -1.7CCR -0.6HCR 3.19SCS  
 AJCA 08/01/2018 1797DAUS  
 GPTAT 99%R 0.3 GJUI -3.8 GJPI 99%R 61

DENAULTS TWILIGHT CARRIE  
 USA 119780059  
 TATTOO / DEAD17  
 CDCB PTA 08/01/2018 ORECS 33%R 11%ILE  
 -642M -8F -12P -39CM\$ -52NM\$ -80FM\$ -41GM\$  
 0.4PL 0.6LIV 0.4DPR 0.6CCR 0.5HCR 2.92SCS  
 AJCA 08/01/2018 PTAT 23%R -0.1 JUI 4.4 JPI 26%R -14  
 SIRE: DEMENTS ACTION TWILIGHT

NEXT DAM:  
 DENAULTS PHOENIX CORA  
 SIRE: BOHNERTS BIG TIME PHOENIX

4TH DAM:  
 DENAULTS PEREGRINE CHRISTY

# LOT 17055 JX STORMVIEW JACKSON TINY {6} JE840003142572987

BORN 08/03/2017 PO  
 FEMALE EFI 7.7% AMERICAN ID 17055 / 17055

PA 21M 4F -1P  
 7CM\$ 13NM\$ 23FM\$  
 0.2PL 0.3DPR 0.2CCR 1.3HCR 3.15SCS  
 PA TYPE 0.5 JPI 25%R -2  
 ST SR DF RA RW RL FA FU  
 1.2 0.5 0.8 L0.7 0.3 S0.5 L0.3 -0.4  
 RH RUW UC UD TP TL RTR RTS  
 0.5 0.3 0.6 D0.1 C0.0 L0.4

SELLING OPEN

**SIRE:**

RJF ACTION JACKSON-ET  
 USA 118450937  
 CDCB PTA 08/01/2018 12DAUS 2HRDS 58%RIP  
 61%R -1012M 0.09% -32F 3%ILE  
 63%R 0.04% -29P -169CM\$ -171NM\$ -176FM\$ -110GM\$  
 0.4PL 1.6LIV 2.0DPR 1.6CCR 1.4HCR 3.00SCS  
 AJCA 08/01/2018 28DAUS  
 PTAT 68%R 0.6 JUI 6.2 JPI 55%R -45

**DAM:**

JX ILLINI SPITFIRE THYME {5}  
 USA 073930497  
 DHIA HERD # 33-25-0010 CONTROL # 9351  
 2-00 305 2 22540 4.4 994 3.3 755 97DCR 2608C  
 305 2X ME AVG 1L 29810M 1285F 991P 3422C  
 2-02 82%  
 ST SR DF RA RW RL FA FU RH RUW UC UD TP TL RTR RTS  
 46 40 36 29 31 22 24 16 37 38 23 25 32 22 37 40  
 PPA 4871M 158F 123P / YD 5584M 171F 140P  
 CDCB PTA 08/01/2018 1RECS 51%R 61%ILE  
 1053M 39F 27P 183CM\$ 196NM\$ 221FM\$ 146GM\$  
 -0.1PL -0.6LIV -1.4DPR -1.3CCR 1.2HCR 3.29SCS  
 AJCA 08/01/2018 PTAT 43%R 0.3 JUI -3.2 JPI 44%R 42  
 SELLING AS LOT 9351

**SISTER(S):**

ILLINI LEGAL THYMEE  
 SELLING AS LOT 9418

STORM VIEW DAIRY  
 SHOBONIER, IL

BREEDER & OWNER

**FOREST GLEN AVERY ACTION-ET**

USA 111023978 GTHD BBR 100 JH1F JH2F 7JE590  
 CDCB GPTA 08/01/2018 23906DAUS 2798HRDS 4%RIP  
 99%R -326M -0.02% -19F 11%ILE  
 99%R 0.00% -12P 29CM\$ 32NM\$ 40FM\$ 42GM\$  
 2.7PL 4.0LIV 1.1DPR 0.9CCR 3.1HCR 3.00SCS  
 AJCA 08/01/2018 12183DAUS  
 GPTAT 99%R 1.3 GJUI 15.9 GJPI 99%R 17  
 RJF REMAKE BECKY SUP-EX 96-7E (CAN)  
 JECAN000010205395 GI BBR 100 JH1F  
 TATTOO RJF / 13J  
 7-03 305 2 20140 4.6 926 3.8 770 CAN 2552C  
 9-01 305 2 32669 4.5 1464 3.6 1169 CAN 3963C  
 12-01 305 2 38382 4.3 1665 3.6 1372 CAN 4567C  
 13-09 305 2 31364 3.9 1230 3.4 1061 CAN 3437C  
 CDCB GPTA 09/04/2018 ORECS 78%R 2%ILE  
 -840M -60F -33P -248CM\$ -239NM\$ -217FM\$ -179GM\$  
 2.2PL 1.1LIV 2.0DPR 2.3CCR -0.3HCR 2.82SCS  
 AJCA 09/04/2018 GPTAT 67%R 0.6 GJUI 16.1 GJPI 70%R -56

**JX BELLWOOD GOLDA SPITFIRE {4}-ET**

USA 117936436 GT50K BBR 100 JH1F JH2F 14JE605  
 CDCB GPTA 08/01/2018 713DAUS 155HRDS 16%RIP  
 98%R 705M -0.05% 24F 15%ILE  
 98%R -0.05% 15P 78CM\$ 94NM\$ 126FM\$ 86GM\$  
 -1.3PL -2.0LIV -0.8DPR -0.6CCR 1.8HCR 3.31SCS  
 AJCA 08/01/2018 293DAUS  
 GPTAT 96%R 1.3 GJUI 9.8 GJPI 94%R 20

**ILLINI VERNON THYME**

81%  
 USA 072044000  
 DHIA HERD # 33-25-0010 CONTROL # 19145  
 1-09 261 2 16100 4.7 753 3.6 580 103DCR 2005C  
 2-08 305 2 19230 4.7 903 3.6 691 97DCR 2389C  
 4-01 290 2 20928 5.2 1098 3.8 790 RIP  
 21752 1144 821 PACT  
 305 2X ME AVG 2L 23637M 1101F 849P 2926C  
 PPA 1193M 119F 42P / YD 1222M 91F 42P  
 CDCB PTA 08/01/2018 3RECS 56%R 61%ILE  
 619M 41F 22P 197CM\$ 195NM\$ 188FM\$ 121GM\$  
 0.6PL 0.7LIV -1.8DPR -2.0CCR 0.4HCR 3.16SCS  
 AJCA 08/01/2018 PTAT 40%R -0.3 JUI -15.8 JPI 48%R 39  
 SELLING AS LOT 19145

SIRE: ALL LYNNS MAXIMUM VERNON-ET GJPI 90 56%ILE

**NEXT DAM:**

ILLINI ECLIPES THYME 79%  
 2-00 305 3 17610 4.5 799 3.6 634 104DCR 2157C  
 SIRE: MAACK DAIRY ECLIPES-P-ET GJPI -23 5%ILE

**4TH DAM:**

ILLINI JACE THYME 79%  
 3-03 305 3 21380 4.6 985 3.6 763 101DCR V 2632C



BUTTERFIELD BARBER PRAYER, E-90%  
GREAT-GRANDAM OF LOT 17057



BUTTERFIELD CHAMPION PRAIRIE, E-94%  
FOURTH DAM OF LOT 17057

### LOT 17057 STORM VIEW CHROME PENNY (TWIN) JE840003142572989

BORN 08/06/2017 P3  
FEMALE EFI 7.7% AMERICAN ID 17057 / 17057

PA 359M 27F 14P  
236CM\$ 229NM\$ 214FM\$  
3.2PL -0.6DPR 0.0CCR 2.0HCR 2.86SCS  
PA TYPE 1.7 JPI 34%R 79  
ST SR DF RA RW RL FA FU  
0.7 -0.2 1.2 H0.2 0.3 S0.0 L0.1 1.2  
RH RUW UC UD TP TL RTR RTS  
1.1 0.8 1.0 S1.5 C1.5 S0.4

BRED: 08/29/2018 DUE: 06/04/2019 TO  
BUTTERCREST SAVVY  
USA 118695189 7JE1409  
CDCB GPTA 08/01/2018 52DAUS 32HRDS 81%RIP  
88%R 530M 0.02% 29F 48%ILE  
89%R -0.03% 12P 307CM\$ 314NM\$ 330FM\$ 287GM\$  
3.7PL 1.8LIV 0.6DPR 0.7CCR 1.8HCR 3.06SCS  
AJCA 08/01/2018 24DAUS  
GPTAT 83%R 2.3 GJUI 23.2 GJPI 82%R 89

SISTER(S):  
STORM VIEW CHROME POLLY  
SELLING AS LOT 17058

SIRE:  
RIVER VALLEY CECE CHROME-ET  
JE840003012423929 GT80K BBR 100 JH1F JH2F 7JE5004  
CDCB GPTA 08/01/2018 848DAUS 167HRDS 60%RIP  
98%R 1176M 0.07% 70F 95%ILE  
98%R 0.01% 44P 593CM\$ 573NM\$ 533FM\$ 512GM\$  
5.0PL -2.9LIV 0.0DPR 0.4CCR 2.8HCR 2.71SCS  
AJCA 08/01/2018 488DAUS  
GPTAT 97%R 2.6 GJUI 30.9 GJPI 93%R 193

DAM:  
STORMVIEW BARNABAS PRAISE  
JE840003131198375  
DHIA HERD # 33-25-0010 CONTROL # 15019  
1-10 75%  
ST SR DF RA RW RL FA FU RH RUW UC UD TP TL RTR RTS  
24 31 32 25 30 25 22 19 25 28 32 27 30 12 34 36  
PPA -2296M -95F -83P / YD -3826M -165F -138P  
CDCB PTA 08/01/2018 1RECS 48%R 7%ILE  
-458M -16F -17P -122CM\$ -116NM\$ -105FM\$ -131GM\$  
1.3PL -1.5LIV -1.1DPR -0.4CCR 1.2HCR 3.00SCS  
AJCA 08/01/2018 PTAT 45%R 0.8 JUI 7.1 JPI 42%R -35

SISTER(S):  
PAGE-CREST TEQUILA PRADA 83%  
STORM VIEW CHILI PRAISE  
SELLING AS LOT 17024

STORM VIEW DAIRY  
SHOBONIER, IL BREEDER & OWNER

SCHULTZ LEGAL CRITIC-P  
USA 117217618 GT50K BBR 100 JH1C JH2F 11JE1098  
CDCB GPTA 08/01/2018 3932DAUS 350HRDS 9%RIP  
99%R 620M 0.06% 42F 51%ILE  
99%R 0.03% 28P 375CM\$ 358NM\$ 321FM\$ 260GM\$  
3.8PL -0.7LIV -2.1DPR -1.9CCR -0.1HCR 2.90SCS  
AJCA 08/01/2018 2506DAUS  
GPTAT 99%R 1.5 GJUI 21.6 GJPI 99%R 117

LYON CELEBRITY CECE-ET 91%  
USA 117046049 GT50K BBR 100 JH1C JH2F  
TATTOO J05 / J05  
DHIA HERD # 33-87-0722 CONTROL # 813  
2-02 305 3 18470 4.7 865 3.4 633 100DCR 2187C  
4-03 271 3 22660 4.4 999 3.6 823 102DCR 2740C  
305 2X ME AVG 2L 19070M 900F 699P 2370C  
PPA 2267M 124F 83P / YD 1249M 98F 50P  
CDCB GPTA 09/04/2018 2RECS 88%R 83%ILE  
421M 45F 18P 289CM\$ 279NM\$ 258FM\$ 238GM\$  
2.4PL -2.8LIV -0.5DPR -0.9CCR 1.4HCR 2.94SCS  
AJCA 09/04/2018 GPTAT 85%R 1.4 GJUI 10.1 GJPI 83%R 84

JARS OF CLAY BARNABAS  
USA 067342492 GT80K BBR 100 JH1F JH2F 7JE1294  
CDCB GPTA 08/01/2018 2214DAUS 379HRDS 50%RIP  
99%R 703M 0.01% 35F 23%ILE  
99%R -0.01% 23P 211CM\$ 207NM\$ 200FM\$ 100GM\$  
1.7PL -4.4LIV -4.0DPR -3.6CCR 1.1HCR 2.98SCS  
AJCA 08/01/2018 1112DAUS  
GPTAT 98%R 2.4 GJUI 22.5 GJPI 95%R 60

PAGE-CREST GUAPO PRAYER-ET 90%  
USA 116480334  
TATTOO P323 / P323  
DHIA HERD # 33-25-0010 CONTROL # 9003  
2-06 305 2 15400 5.0 776 3.7 572 94DCR 1978C  
3-08 305 2 13080 4.4 582 3.8 497 91DCR 1622C  
4-09 292 2 14680 5.0 735 4.0 580 93DCR 1982C  
5-09 297 2 14850 4.9 733 3.7 547 98DCR 1892C  
6-10 305 2 20500 5.0 1030 3.6 739 97DCR 2555C  
305 2X ME AVG 5L 16684M 804F 617P 2104C  
PPA -2290M -83F -67P / YD -2489M -95F -78P  
CDCB PTA 08/01/2018 5RECS 61%R 1%ILE  
-1366M -50F -43P -306CM\$ -302NM\$ -294FM\$ -234GM\$  
0.9PL 1.3LIV 1.9DPR 2.3CCR 1.0HCR 3.03SCS  
AJCA 08/01/2018 PTAT 48%R -0.2 JUI 3.2 JPI 50%R -88  
SIRE: YELLOW BRIAR HEATHS GUAPO GJPI -85 1%ILE

SISTER(S):  
PAGE-CREST IMAGE 143-ET 85%  
PAGE-CREST JW PRAYER 158 90%  
5-01 305 3 16200 4.5 722 3.6 583 95DCR 1963C  
PAGE-CREST GUAPO PRETTY-ET 91%  
5-08 305 2 18360 4.3 798 3.8 704 93DCR 2256C  
PAGE-CREST RESSURECTION 677-ET 87%

NEXT DAM:  
BUTTERFIELD BARBER PRAYER 90%  
4-04 305 3 33460 4.9 1652 3.7 1252 87DCR 4331C  
SIRE: FOREST GLEN BARBERS JOHN-ET GJPI 17 5%ILE

4TH DAM:  
BUTTERFIELD CHAMPION PRAIRIE 94%  
5-01 365 3 25073 5.0 1264 3.7 924 DHIR 3196C





BUTTERFIELD BARBER PRAYER, E-90%  
GREAT-GRANDAM OF LOT 17058



BUTTERFIELD CHAMPION PRAIRIE, E-94%  
FOURTH DAM OF LOT 17058

**LOT 17058 STORM VIEW CHROME POLLY (TWIN) JE840003142572990**

BORN 08/06/2017 P3  
FEMALE EFI 7.7% AMERICAN ID 17058 / 17058

PA 359M 27F 14P  
236CM\$ 229NM\$ 214FM\$  
3.2PL -0.6DPR 0.0CCR 2.0HCR 2.86SCS  
PA TYPE 1.7 JPI 34%R 79  
ST SR DF RA RW RL FA FU  
0.7 -0.2 1.2 H0.2 0.3 S0.0 L0.1 1.2  
RH RUW UC UD TP TL RTR RTS  
1.1 0.8 1.0 S1.5 C1.5 S0.4

SELLING OPEN

SISTER(S):  
STORM VIEW CHROME PENNY  
SELLING AS LOT 17057

SIRE:  
RIVER VALLEY CECE CHROME-ET  
JE840003012423929 GT80K BBR 100 JH1F JH2F 7JE5004  
CDCB GPTA 08/01/2018 848DAUS 167HRDS 60%RIP  
98%R 1176M 0.07% 70F 95%ILE  
98%R 0.01% 44P 593CM\$ 573NM\$ 533FM\$ 512GM\$  
5.0PL -2.9LIV 0.0DPR 0.4CCR 2.8HCR 2.71SCS  
AJCA 08/01/2018 488DAUS  
GPTAT 97%R 2.6 GJUI 30.9 GJPI 93%R 193

DAM:  
STORMVIEW BARNABAS PRAISE  
JE840003131198375  
DHIA HERD # 33-25-0010 CONTROL # 15019  
1-10 75%  
ST SR DF RA RW RL FA FU RH RUW UC UD TP TL RTR RTS  
24 31 32 25 30 25 22 19 25 28 32 27 30 12 34 36  
PPA -2296M -95F -83P / YD -3826M -165F -138P  
CDCB PTA 08/01/2018 1RECS 48%R 7%ILE  
-458M -16F -17P -122CM\$ -116NM\$ -105FM\$ -131GM\$  
1.3PL -1.5LIV -1.1DPR -0.4CCR 1.2HCR 3.00SCS  
AJCA 08/01/2018 PTAT 45%R 0.8 JUI 7.1 JPI 42%R -35

SISTER(S):  
PAGE-CREST TEQUILA PRADA 83%  
STORM VIEW CHILI PRAISE  
SELLING AS LOT 17024

STORM VIEW DAIRY BREEDER & OWNER  
SHOBONIER, IL

SCHULTZ LEGAL CRITIC-P  
USA 117217618 GT50K BBR 100 JH1C JH2F 11JE1098  
CDCB GPTA 08/01/2018 3932DAUS 350HRDS 9%RIP  
99%R 620M 0.06% 42F 51%ILE  
99%R 0.03% 28P 375CM\$ 358NM\$ 321FM\$ 260GM\$  
3.8PL -0.7LIV -2.1DPR -1.9CCR -0.1HCR 2.90SCS  
AJCA 08/01/2018 2506DAUS  
GPTAT 99%R 1.5 GJUI 21.6 GJPI 99%R 117

LYON CELEBRITY CECE-ET 91%  
USA 117046049 GT50K BBR 100 JH1C JH2F  
TATTOO J05 / J05  
DHIA HERD # 33-87-0722 CONTROL # 813  
2-02 305 3 18470 4.7 865 3.4 633 100DCR 2187C  
4-03 271 3 22660 4.4 999 3.6 823 102DCR 2740C  
305 2X ME AVG 2L 19070M 900F 699P 2370C  
PPA 2267M 124F 83P / YD 1249M 98F 50P  
CDCB GPTA 09/04/2018 2RECS 88%R 83%ILE  
421M 45F 18P 289CM\$ 279NM\$ 258FM\$ 238GM\$  
2.4PL -2.8LIV -0.5DPR -0.9CCR 1.4HCR 2.94SCS  
AJCA 09/04/2018 GPTAT 85%R 1.4 GJUI 10.1 GJPI 83%R 84

JARS OF CLAY BARNABAS  
USA 067342492 GT80K BBR 100 JH1F JH2F 7JE1294  
CDCB GPTA 08/01/2018 2214DAUS 379HRDS 50%RIP  
99%R 703M 0.01% 35F 23%ILE  
99%R -0.01% 23P 211CM\$ 207NM\$ 200FM\$ 100GM\$  
1.7PL -4.4LIV -4.0DPR -3.6CCR 1.1HCR 2.98SCS  
AJCA 08/01/2018 1112DAUS  
GPTAT 98%R 2.4 GJUI 22.5 GJPI 95%R 60

PAGE-CREST GUAPO PRAYER-ET 90%  
USA 116480334  
TATTOO P323 / P323  
DHIA HERD # 33-25-0010 CONTROL # 9003  
2-06 305 2 15400 5.0 776 3.7 572 94DCR 1978C  
3-08 305 2 13080 4.4 582 3.8 497 91DCR 1622C  
4-09 292 2 14680 5.0 735 4.0 580 93DCR 1982C  
5-09 297 2 14850 4.9 733 3.7 547 98DCR 1892C  
6-10 305 2 20500 5.0 1030 3.6 739 97DCR 2555C  
305 2X ME AVG 5L 16684M 804F 617P 2104C  
PPA -2290M -83F -67P / YD -2489M -95F -78P  
CDCB PTA 08/01/2018 5RECS 61%R 1%ILE  
-1366M -50F -43P -306CM\$ -302NM\$ -294FM\$ -234GM\$  
0.9PL 1.3LIV 1.9DPR 2.3CCR 1.0HCR 3.03SCS  
AJCA 08/01/2018 PTAT 48%R -0.2 JUI 3.2 JPI 50%R -88  
SIRE: YELLOW BRIAR HEATHS GUAPO GJPI -85 1%ILE

SISTER(S):  
PAGE-CREST IMAGE 143-ET 85%  
PAGE-CREST JW PRAYER 158 90%  
5-01 305 3 16200 4.5 722 3.6 583 95DCR 1963C  
PAGE-CREST GUAPO PRETTY-ET 91%  
5-08 305 2 18360 4.3 798 3.8 704 93DCR 2256C  
PAGE-CREST RESSURECTION 677-ET 87%

NEXT DAM:  
BUTTERFIELD BARBER PRAYER 90%  
4-04 305 3 33460 4.9 1652 3.7 1252 87DCR 4331C  
SIRE: FOREST GLEN BARBERS JOHN-ET GJPI 17 5%ILE

4TH DAM:  
BUTTERFIELD CHAMPION PRAIRIE 94%  
5-01 365 3 25073 5.0 1264 3.7 924 DHIR 3196C

# LOT 17059 STORM VIEW LEMONHEAD TEAL JE840003142572991

BORN 08/09/2017 P7  
 FEMALE EFI 8.6% AMERICAN ID 17059 / 17059

PA 251M 26F 19P  
 325CM\$ 303NM\$ 257FM\$  
 3.3PL 1.0DPR 1.0DPR 2.4CCR 2.6HCR 2.82SCS  
 PA TYPE 1.0 JPI 35%R 106  
 ST SR DF RA RW RL FA FU  
 1.2 0.3 -0.1 L0.2 0.5 P0.1 S0.7 1.5  
 RH RUW UC UD TP TL RTR RTS  
 0.5 -0.2 0.4 S2.3 C1.4 L0.0

BRED: 08/29/2018 DUE: 06/04/2019 TO  
 BUTTERCREST SAVVY  
 USA 118695189 7JE1409  
 CDCB GPTA 08/01/2018 52DAUS 32HRDS 81%RIP  
 88%R 530M 0.02% 29F 48%ILE  
 89%R -0.03% 12P 307CM\$ 314NM\$ 330FM\$ 287GM\$  
 3.7PL 1.8LIV 0.6DPR 0.7CCR 1.8HCR 3.06SCS  
 AJCA 08/01/2018 24DAUS  
 GPTAT 83%R 2.3 GJUI 23.2 GJPI 82%R 89

SISTER(S):  
 STORMVIEW CHROME TALLY  
 SELLING AS LOT 18040

SIRE:  
 STEINHAUERS SAMSON LEMONHEAD  
 USA 118662185 GT80K BBR 100 JH1F JH2F 14JE670  
 CDCB GPTA 08/01/2018 1369DAUS 195HRDS 82%RIP  
 99%R 481M 0.16% 55F 85%ILE  
 99%R 0.07% 32P 541CM\$ 507NM\$ 436FM\$ 470GM\$  
 4.1PL 1.5LIV 0.8DPR 2.6CCR 2.9HCR 2.71SCS  
 AJCA 08/01/2018 533DAUS  
 GPTAT 98%R 1.9 GJUI 24.7 GJPI 92%R 164

DAM:  
 ILLINI LEGAL TETHYMES  
 USA 073930505  
 DHIA HERD # 33-25-0010 CONTROL # 9359  
 1-11 301 2 15720 5.1 807 3.9 609 97DCR 2108C  
 305 2X ME AVG 1L 21328M 1071F 820P 2838C  
 2-00 81%  
 ST SR DF RA RW RL FA FU RH RUW UC UD TP TL RTR RTS  
 27 35 25 23 34 29 23 33 32 37 29 30 40 16 33 28  
 PPA 204M 14F 29P / YD 556M 27F 41P  
 CDCB PTA 08/01/2018 1RECS 52%R 33%ILE  
 20M -4F 6P 109CM\$ 99NM\$ 78FM\$ 111GM\$  
 2.5PL 1.1LIV 1.2DPR 2.1CCR 2.2HCR 2.93SCS  
 AJCA 08/01/2018 PTAT 45%R 0.1 JUI 13.1 JPI 46%R 47  
 SELLING AS LOT 9359

SISTER(S):  
 ILLINI LEGAL TERESIA  
 SELLING AS LOT 16015  
 STORMVIEW WILDCAT TREANA  
 SELLING AS LOT 17075

STORM VIEW DAIRY  
 SHOBONIER, IL BREEDER & OWNER

DP VALENTINO SAMSON  
 USA 067106977 GT50K BBR 100 JH1F JH2F 14JE576  
 CDCB GPTA 08/01/2018 801DAUS 261HRDS 8%RIP  
 99%R 810M 0.00% 38F 51%ILE  
 99%R 0.00% 29P 348CM\$ 337NM\$ 317FM\$ 215GM\$  
 2.9PL 1.6LIV -3.1DPR -2.5CCR 0.2HCR 2.87SCS  
 AJCA 08/01/2018 605DAUS  
 GPTAT 98%R 2.1 GJUI 23.1 GJPI 96%R 99  
 STEINHAUERS RENEGADE LEMONPIE-ET 88%  
 USA 117255575 GT3K BBR 100 JH1F  
 TATTOO S603 / S603  
 DHIA HERD # 35-59-1096 CONTROL # 603  
 2-00 305 2 14420 4.9 705 4.0 572 97DCR 1923C  
 3-00 305 2 15690 5.0 785 4.0 635 98DCR 2139C  
 305 2X ME AVG 3L 16501M 810F 621P 2089C  
 PPA -67M 50F 17P / YD -53M 41F 16P  
 CDCB GPTA 09/04/2018 3RECS 86%R 80%ILE  
 216M 31F 19P 283CM\$ 263NM\$ 218FM\$ 289GM\$  
 0.9PL -0.8LIV 1.8DPR 2.0CCR 0.8HCR 2.98SCS  
 AJCA 09/04/2018 GPTAT 82%R 1.4 GJUI 16.7 GJPI 79%R 91

TOLLENAARS IMPULS LEGAL 233-ET  
 USA 061929249 GTHD BBR 100 JH1C JH2F 29JE3506  
 CDCB GPTA 08/01/2018 12415DAUS 1359HRDS 7%RIP  
 99%R 392M -0.06% 6F 17%ILE  
 99%R 0.01% 17P 174CM\$ 165NM\$ 147FM\$ 169GM\$  
 2.0PL 0.5LIV 0.7DPR 1.6CCR 3.5HCR 3.01SCS  
 AJCA 08/01/2018 5601DAUS  
 GPTAT 99%R 0.8 GJUI 17.1 GJPI 99%R 70  
 ILLINI PRIMO TETHYME 80%  
 USA 070540334  
 TATTOO UI8973 / UI8973  
 DHIA HERD # 33-25-0010 CONTROL # 8973  
 2-03 305 3 13490 4.8 652 3.7 496 104DCR 1715C  
 3-03 227 2 12020 5.1 611 4.1 489 101DCR 1658C  
 4-03 284 2 17430 4.9 853 3.9 682 98DCR 2312C  
 305 2X ME AVG 4L 15880M 774F 607P 2075C  
 PPA -2902M -108F -81P / YD -1464M -64F -42P  
 CDCB PTA 08/01/2018 4RECS 56%R 13%ILE  
 -395M -22F -12P -22CM\$ -26NM\$ -30FM\$ -9GM\$  
 2.7PL 1.5LIV 1.2DPR 1.7CCR 0.8HCR 2.83SCS  
 AJCA 08/01/2018 PTAT 45%R -0.4 JUI 9.5 JPI 48%R 4  
 SIRE: JO-GEP PARAMOUNT PRIMO GJPI 68 20%ILE

SISTER(S):  
 ILLINI DELUXE THYMES 91%  
 7-08 305 2 20040 4.6 916 3.6 720 98DCR 2463C

NEXT DAM:  
 ILLINI PITINO TEA THYME-ET 91%  
 8-07 305 3 25090 3.8 958 3.2 807 101DCR V 2647C  
 SIRE: ALTHEAS LES PITINO AL-TOP-ET GJPI -79 1%ILE

4TH DAM:  
 ILLINI BERRETTA THYME-ET 90%  
 7-00 305 2 16220 5.1 826 3.7 597 94DCR 2065C



**BW AVERY KATIE ET121-ET, E-93%**  
**GREAT-GRANDAM OF LOT 17060**



**BW BERRETTA PRIZE G525, E-92%**  
**FOURTH DAM OF LOT 17060**



**BW LEGION GALIANA ET629-ET, E-94%**  
**SISTER TO THE GRANDAM OF LOT 17060**



**BW LEGION CLEO ET31-ET, E-91%**  
**SISTER TO THE GRANDAM OF LOT 17060**



**BW CENTURION ENID K783, E-94%**  
**SISTER TO THE GRANDAM OF LOT 17060**



**BW JACE CARLY ET344-ET, E-91%**  
**SISTER TO THE GRANDAM OF LOT 17060**

# LOT 17060 STORM VIEW SAVVY LORIA JE840003142572992

BORN 08/15/2017 P1  
 FEMALE EFI 7.9% AMERICAN ID 17060 / 17060

STORM VIEW DAIRY BREEDER & OWNER  
 SHOBONIER, IL

PA 389M 27F 16P  
 214CM\$ 210NM\$ 200FM\$  
 1.4PL -1.1DPR -1.8CCR -0.8HCR 3.11SCS  
 PA TYPE 1.4 JPI 39%R 55  
 ST SR DF RA RW RL FA  
 1.0 0.1 1.2 H0.2 0.3 P0.3 SO.5  
 FU RH RUW UC UD TP TL  
 1.1 1.3 0.9 0.1 S1.0 C0.7 SO.3

**SELLING OPEN**

SISTER(S):  
 STORMVIEW SNAPDRAGON LILLY 82%  
 2-00 305 2 15270 6.1 937 4.1 622 97DCR 2154C  
 SELLING AS LOT 15006

SIRE:  
 BUTTERCREST SAVVY  
 USA 118695189 GT80K BBR 100 JH1F JH2F 73E1409  
 CDCB GPTA 08/01/2018 52DAUS 32HRDS 81%RIP  
 88%R 530M 0.02% 29F 48%ILE  
 89%R -0.03% 12P 307CM\$ 314NM\$ 330FM\$ 287GM\$  
 3.7PL 0.6DPR 0.7CCR 1.8HCR 3.06SCS  
 AJCA 08/01/2018 24DAUS  
 GPTAT 83%R 2.3 GJUI 23.2 GJPI 82%R 89

DAM:  
 BW REGION LOUISA W418  
 USA 117661958 GT3K BBR 100 JH1C TATTOO W418 / W418  
 DHIA HERD # 33-25-0010 CONTROL # 100

4-01 280 2 20370 5.1 1035 3.9 787 94DCR 2724C  
 5-01 290 2 15530 5.1 796 4.0 628 97DCR 2147C  
 305 2X ME AVG 2L 20322M 1016F 782P 2699C

1-11 76% 3-02 83% 4-06 86%  
 ST SR DF RA RW RL FA FU RH RUW UC UD TP TL RTR RTS  
 34 38 38 16 36 24 45 38 44 40 26 26 17 22 34 38

PPA -133M 35F 28P / YD 112M 40F 29P  
 CDCB GPTA 08/01/2018 2RECS 80%R 35%ILE  
 248M 25F 19P 121CM\$ 106NM\$ 70FM\$ 20GM\$  
 -0.9PL -2.7DPR -4.2CCR -3.4HCR 3.16SCS  
 AJCA 08/01/2018 GPTAT 77%R 0.5 GJUI 1.7 GJPI 74%R 21

NEXT DAM:  
 BW AVERY KATIE ET121-ET 93%  
 6-06 365 3 36530 4.8 1747 3.2 1172 DHIR 4046C  
 DAM OF BW ACADEMY-ET  
 SIRE: BANCREST LESTER AVERY GJPI -1 6%ILE

4TH DAM:  
 BW BERRETTA PRIZE G525 92%  
 3-01 305 2 25570 4.0 1014 3.7 936 DHIR 2843C  
 2015 GREAT COW CONTEST FINALIST

RIVER VALLEY SAL SOLUTION-ET  
 USA 117770524 GT50K BBR 100 JH1F JH2F 73E1231  
 CDCB GPTA 08/01/2018 197DAUS 65HRDS 11%RIP  
 96%R 381M 0.07% 32F 19%ILE  
 96%R -0.02% 10P 171CM\$ 179NM\$ 193FM\$ 139GM\$  
 0.8PL -1.1DPR -0.6CCR 0.6HCR 3.28SCS  
 AJCA 08/01/2018 100DAUS  
 GPTAT 93%R 1.2 GJUI 12.3 GJPI 91%R 42

BUTTERCREST VALENTINO SARA 91%  
 USA 117987674 GT8K BBR 100 JH1F JH2F TATTOO C561 / C561  
 DHIA HERD # 31-88-0003 CONTROL # 1557  
 1-11 305 2 22990 4.2 971 3.1 723 101DCR 2495C  
 3-05 305 2 25380 4.6 1176 3.3 831 102DCR 2869C  
 4-05 305 2 26560 4.2 1112 3.1 821 102DCR 2832C  
 5-07 305 3 21560 4.5 963 3.2 692 85DCR 2388C  
 305 2X ME AVG 4L 25693M 1124F 822P 2837C  
 PPA 4715M 130F 109P / YD 2647M 80F 63P  
 CDCB GPTA 08/01/2018 4RECS 83%R 91%ILE  
 1041M 28F 24P 315CM\$ 326NM\$ 352FM\$ 253GM\$  
 3.9PL -0.4DPR -1.8CCR 0.1HCR 3.00SCS  
 AJCA 08/01/2018 GPTAT 81%R 1.8 GJUI 16.9 GJPI 78%R 88

MAACKDAIRY REGION-ET  
 USA 114011567 GT 50K BBR 100 JH1F JH2F 200JE944  
 CDCB GPTA 08/01/2018 5526DAUS 628HRDS 3%RIP  
 99%R 151M 0.16% 38F 17%ILE  
 99%R 0.02% 9P 145CM\$ 141NM\$ 130FM\$ 6GM\$  
 -0.3PL -4.4DPR -5.4CCR -3.8HCR 3.15SCS  
 AJCA 08/01/2018 2459DAUS  
 GPTAT 99%R 0.7 GJUI 12.1 GJPI 99%R 20

BW LOUIE LOUISA ET681-ET 82%  
 USA 116798541 GT 3K BBR 100 JH1C TATTOO ET681 / ET681  
 DHIA HERD # 93-52-0150 CONTROL # 1642  
 1-09 261 3 16980 4.0 682 3.4 570 102DCR 1879C  
 305 2X ME AVG 1L 22530M 909F 771P 2522C  
 PPA 1898M 22F 60P / YD 2180M 30F 64P  
 CDCB GPTA 08/01/2018 1RECS 81%R 40%ILE  
 843M 9F 23P 117CM\$ 124NM\$ 136FM\$ 110GM\$  
 0.8PL 0.5DPR -0.8CCR 0.4HCR 3.13SCS  
 AJCA 08/01/2018 GPTAT 77%R 0.3 GJUI 2.8 GJPI 75%R 39  
 SIRE: BHF-SSF PARADE LOUIE-ET GJPI -19 5%ILE

SISTER(S):  
 BW CENTURION ENID K783 94%  
 6-00 365 3 37140 4.7 1734 3.2 1183 DHIR 4083C  
 BW BOMBER LIZZIE ET299-ET 88%  
 1-10 365 2 25573 5.1 1302 3.4 869 DHIR 3003C  
 BW JACE JENNY ET336-ET 91%  
 5-08 305 3 30310 4.3 1317 3.3 1009 98DCR 3485C  
 BW JACE CARLY ET344-ET 91%  
 5-03 305 3 28920 4.7 1347 3.6 1041 104DCR 3597C  
 BW JACE CARRIE ET343-ET 85%  
 3-00 305 3 27920 4.1 1148 3.2 896 103DCR 3073C  
 BW SULTAN ANNIE ET371-ET 90%  
 3-01 365 3 33520 4.5 1510 3.4 1137 DHIR 3928C  
 BW SULTAN CARLY ET409-ET 90%  
 3-00 305 3 28220 4.1 1150 3.2 910 104DCR 3096C  
 BW IATOLA CAROL ET515-ET 90%  
 6-04 305 3 24040 4.9 1174 3.6 857 94DCR 2963C  
 BW IATOLA VALERIE ET516-ET 91%  
 3-10 296 3 26810 4.6 1220 3.6 961 103DCR 3283C  
 BW LEGION COED-ET 91%  
 7-10 305 3 25600 4.7 1211 3.4 858 97DCR 2963C  
 JX BW GARDEN FLOWER ET615 {3}-ET 85%  
 4-10 305 3 24220 4.9 1187 3.7 888 103DCR 3071C  
 BW LEGION GALIANA ET629-ET 94%  
 6-04 365 3 32350 5.0 1610 3.4 1112 104DCR 3843C  
 BW LEGION CLEO ET631-ET 91%  
 2-00 305 3 24360 4.1 1002 3.3 807 103DCR 2718C  
 BW LEGION KALINA ET636-ET 90%  
 3-01 287 3 22920 4.4 1018 3.4 778 103DCR 2688C  
 BW BLACKSTONE CICELY ET644-ET 88%  
 1-10 287 3 19670 4.1 807 3.6 704 103DCR 2268C  
 BW BLACKSTONE CHELSEY ET643-ET 91%  
 4-08 305 3 28540 5.1 1445 3.4 979 103DCR 3383C  
 BW LEGION CAYLIE ET702-ET 88%  
 4-04 305 3 28050 4.3 1216 3.8 1055 104DCR 3412C  
 BW RENEGADE LACEY ET738-ET 87%  
 4-09 305 3 27880 5.4 1516 3.8 1052 103DCR 3640C  
 BW RENEGADE KATIE ET749-ET 90%  
 6-02 305 3 27790 5.4 1504 3.8 1055 92DCR 3650C  
 BW VALENTINO HELEN ET784-ET 92%  
 3-04 305 3 32640 4.3 1411 3.5 1149 104DCR 3849C  
 BW ZUMA KATIE IF68-ET 88%  
 2-09 305 3 23630 5.0 1192 3.9 910 103DCR 3149C  
 BW MERCHANT KATIE IF82-ET 90%  
 4-11 305 3 24330 4.7 1151 3.5 858 104DCR 2966C  
 BW MERCHANT KATIE IF85-ET 90%  
 3-01 305 3 21920 4.7 1033 3.6 783 104DCR 2707C  
 BW TEQUILA KATIE IF118-ET 88%  
 4-10 305 3 26680 4.7 1255 3.6 954 104DCR 3298C  
 BW PREMIER KATIE IF229-ET 84%  
 4-04 305 3 31060 4.3 1334 3.6 1118 103DCR 3685C  
 BW TBONE KATIE IF315-ET 87%  
 2-11 258 3 23240 4.6 1079 3.8 887 101DCR 2959C

# LOT 17061 STORM VIEW GILLER SPICE JE840003142572993

BORN 09/01/2017 PO  
 FEMALE EFI 3.4% AMERICAN ID 17061 / 17061

PA -1671M -58F -50P  
 -414CM\$ -406NM\$ -396FM\$  
 -1.3PL 0.5DPR 0.2CCR -0.1HCR 3.35SCS  
 PA TYPE 0.9 JPI 32%R -127  
 ST SR DF RA RW RL FA FU  
 1.5 0.0 -0.4 H0.6 0.6 P0.8 S0.9 2.2  
 RH RUW UC UD TP TL RTR RTS  
 0.7 -0.3 -0.1 S3.1 C0.4 L0.5

BRED: 08/29/2018 DUE: 06/04/2019 TO  
 RIVER VALLEY CECE CHROME-ET  
 JE840003012423929 7JE5004  
 CDCB GPTA 08/01/2018 848DAUS 167HRDS 60%RIP  
 98%R 1176M 0.07% 70F 95%ILE  
 98%R 0.01% 44P 593CM\$ 573NM\$ 533FM\$ 512GM\$  
 5.0PL -2.9LIV 0.0DPR 0.4CCR 2.8HCR 2.71SCS  
 AJCA 08/01/2018 488DAUS  
 GPTAT 97%R 2.6 GJUI 30.9 GJPI 93%R 193

SIRE:  
 SHAMROCK GILLER  
 JECAN000010211160 GT50K BBR 100 JH1F JH2F 11JE841  
 CDCB GPTA 08/01/2018 656DAUS 325HRDS 2%RIP  
 98%R -2736M 0.24% -89F 0%ILE  
 98%R 0.11% -79P -691CM\$ -685NM\$ -681FM\$ -599GM\$  
 -3.2PL 0.2LIV 0.1DPR -0.6CCR -0.8HCR 3.49SCS  
 AJCA 08/01/2018 514DAUS  
 GPTAT 96%R 0.8 GJUI 26.2 GJPI 94%R -206

DAM:  
 NATURA SUREFIRE SUGAR  
 USA 119333314  
 TATTOO / N16  
 DHIA HERD # 33-25-0010 CONTROL # 9144  
 3-01 305 2 20430 4.8 982 3.7 754 97DCR 2608C  
 305 2X ME AVG 2L 19184M 834F 690P 2288C  
 3-08 88%  
 ST SR DF RA RW RL FA FU RH RUW UC UD TP TL RTR RTS  
 43 35 38 18 42 33 28 34 48 50 34 20 23 46 33 39  
 PPA -510M -54F -21P / YD -662M -53F -26P  
 CDCB PTA 08/01/2018 2RECS 53%R 6%ILE  
 -606M -26F -21P -137CM\$ -127NM\$ -111FM\$ -97GM\$  
 0.6PL 1.1LIV 0.8DPR 0.9CCR 0.6HCR 3.21SCS  
 PA TYPE 1.1 JUI JPI 34%R -47

SISTER(S):  
 DENAULTS MOTIVE SPICE 88%  
 3-00 305 2 24410 5.0 1225 3.4 825 98DCR 2850C  
 DENAULTS COLTON SMARTIE  
 SELLING AS LOT 16037  
 STORMVIEW COMERICA SAGE  
 SELLING AS LOT 18004

STORM VIEW DAIRY  
 SHOBONIER, IL BREEDER & OWNER

GIL-BAR UNIQUE SPARKLER  
 USA 000637740 107JE840  
 CDCB PTA 08/01/2018 388DAUS 93HRDS 1%RIP  
 98%R -2026M 0.09% -81F 0%ILE  
 98%R 0.06% -62P -569CM\$ -567NM\$ -564FM\$ -501GM\$  
 -1.3PL -0.9LIV 0.4DPR 0.0CCR -1.5HCR 2.96SCS  
 AJCA 08/01/2018 130DAUS  
 PTAT 95%R 0.1 JUI 15.7 JPI 95%R -158

GLENAMORE GOLD PRIZE  
 JECAN000000558806  
 6-11 305 2 13939 4.7 649 3.9 550 CAN 1804C  
 8-10 305 2 16669 5.0 832 3.6 596 CAN 2061C  
 9-11 305 2 16247 4.7 757 3.8 612 CAN 2061C  
 10-11 305 2 15121 4.8 724 3.8 575 CAN 1957C  
 CDCB PTA 08/01/2018 ORECS 78%R 0%ILE  
 -2553M -90F -80P -706CM\$ -696NM\$ -679FM\$ -596GM\$  
 -3.4PL 2.8LIV 1.2DPR 0.9CCR -0.1HCR 3.18SCS  
 AJCA 11/01/1999 PTAT 10%R -1.4 JUI 7.0 JPI 69%R -194

BW SUREFIRE  
 USA 114204404 GTHD BBR 100 JH1F JH2F 505JE110  
 CDCB GPTA 08/01/2018 1887DAUS 349HRDS 3%RIP  
 99%R -327M -0.05% -25F 7%ILE  
 99%R -0.02% -16P -22CM\$ -7NM\$ 22FM\$ 71GM\$  
 2.1PL 3.2LIV 3.3DPR 4.3CCR 2.9HCR 3.24SCS  
 AJCA 08/01/2018 982DAUS  
 GPTAT 99%R 1.2 GJUI 19.9 GJPI 97%R -3

TRIPLE S TEQUILA LITTLE SMOKIE 92%  
 USA 117882353  
 TATTOO / SB6  
 CDCB PTA 08/01/2018 ORECS 43%R 2%ILE  
 -1123M -24F -32P -268CM\$ -266NM\$ -266FM\$ -282GM\$  
 -1.1PL -1.3LIV -1.8DPR -2.5CCR -1.6HCR 3.20SCS  
 AJCA 08/01/2018 PTAT 37%R 0.9 JUI 13.0 JPI 39%R -91  
 SIRE: TOWER VUE PRIME TEQUILA-ET GJPI -118 0%ILE

SISTER(S):  
 TRIPLE S HIRED GUN REBEL 92%  
 4-04 305 3 17910 5.6 1002 3.4 614 83DCR 2121C

NEXT DAM:  
 TRIPLE S MINISTER EVE 82%  
 4-09 305 2 18690 4.6 865 3.5 662 96DCR 2288C  
 SIRE: SELECT-SCOTT MINISTER-ET GJPI -84 1%ILE

4TH DAM:  
 CEDAR VALLEY COOL CHICK



# LOT 17062 JX STORM VIEW LEMONHEAD BARBIE {4} (TWIN) JE840003142572994

BORN 09/01/2017 P7  
 FEMALE EFI 7.9% AMERICAN ID 17062 / 17062

STORM VIEW DAIRY BREEDER & OWNER  
 SHOBONIER, IL

PA 627M 41F 26P  
 379CM\$ 365NM\$ 336FM\$  
 3.3PL 1.0DPR 1.6CCR 1.2HCR 2.89SCS  
 PA TYPE 1.1 JPI 36%R 110  
 ST SR DF RA RW RL FA FU  
 2.0 0.5 0.5 L0.8 0.6 S0.2 S0.3 0.7  
 RH RUW UC UD TP TL RTR RTS  
 1.1 0.5 0.6 S0.9 C0.5 L0.8

DP VALENTINO SAMSON  
 USA 067106977 GT50K BBR 100 JH1F JH2F 14JE576  
 CDCB GPTA 08/01/2018 801DAUS 261HRDS 8%RIP  
 99%R 810M 0.00% 38F 51%ILE  
 99%R 0.00% 29P 348CM\$ 337NM\$ 317FM\$ 215GM\$  
 2.9PL 1.6LIV -3.1DPR -2.5CCR 0.2HCR 2.87SCS  
 AJCA 08/01/2018 605DAUS  
 GPTAT 98%R 2.1 GJUI 23.1 GJPI 96%R 99

SELLING OPEN

STEINHAUERS RENEGADE LEMONPIE-ET 88%  
 USA 117255575 GT3K BBR 100 JH1F  
 TATTOO S603 / S603  
 DHIA HERD # 35-59-1096 CONTROL # 603  
 2-00 305 2 14420 4.9 705 4.0 572 97DCR 1923C  
 3-00 305 2 15690 5.0 785 4.0 635 98DCR 2139C  
 305 2X ME AVG 3L 16501M 810F 621P 2089C  
 PPA -67M 50F 17P / YD -53M 41F 16P  
 CDCB GPTA 09/04/2018 3RECS 86%R 80%ILE  
 216M 31F 19P 283CM\$ 263NM\$ 218FM\$ 289GM\$  
 0.9PL -0.8LIV 1.8DPR 2.0CCR 0.8HCR 2.98SCS  
 AJCA 09/04/2018 GPTAT 82%R 1.4 GJUI 16.7 GJPI 79%R 91

SISTER(S):  
 JX GRAZELAND GOOSE BAYLEIGH {3} 80%  
 5-05 305 2 20970 5.1 1065 3.7 775 98DCR 2681C  
 JX GRAZELAND GALVANIZE BATTISTA {4} 83%  
 1-10 287 2 16670 4.6 765 3.6 602 96DCR 2058C  
 JX STORM VIEW LEMONHEAD BAMBI {4}  
 SELLING AS LOT 17063

JX OOMSDALE JACE GRATUDE GANNON {2}-ET  
 USA 067010225 GT50K BBR 77 JH1C JH2F 1JE604  
 CDCB GPTA 08/01/2018 13169DAUS 1521HRDS 3%RIP  
 99%R 1282M -0.14% 32F 21%ILE  
 99%R -0.09% 28P 176CM\$ 193NM\$ 229FM\$ 137GM\$  
 0.9PL -1.0LIV -0.8DPR -2.4CCR -1.4HCR 2.99SCS  
 AJCA 08/01/2018 4979DAUS  
 GPTAT 99%R 0.5 GJUI 1.7 GJPI 99%R 46

SIRE:  
 STEINHAUERS SAMSON LEMONHEAD  
 USA 118662185 GT80K BBR 100 JH1F JH2F 14JE670  
 CDCB GPTA 08/01/2018 1369DAUS 195HRDS 82%RIP  
 99%R 481M 0.16% 55F 85%ILE  
 99%R 0.07% 32P 541CM\$ 507NM\$ 436FM\$ 470GM\$  
 4.1PL 1.5LIV 0.8DPR 2.6CCR 2.9HCR 2.71SCS  
 AJCA 08/01/2018 533DAUS  
 GPTAT 98%R 1.9 GJUI 24.7 GJPI 92%R 164

GRAZELAND IMPULS BARBRA 85%  
 USA 114443025  
 TATTOO / G455  
 DHIA HERD # 31-85-1157 CONTROL # 455  
 1-11 302 2 13870 5.0 690 3.4 476 95DCR 1644C  
 2-10 305 2 18160 5.3 964 3.5 641 97DCR 2216C  
 4-00 300 2 20840 4.7 975 3.5 730 97DCR 2523C  
 5-00 285 2 19090 4.5 868 3.6 681 97DCR 2332C  
 6-00 305 2 22060 4.8 1059 3.5 772 97DCR 2668C  
 305 2X ME AVG 6L 19242M 938F 675P 2330C  
 PPA -117M 58F 18P / YD -183M 30F 3P  
 CDCB PTA 08/01/2018 5RECS 65%R 49%ILE  
 -28M 14F 3P 162CM\$ 158NM\$ 146FM\$ 190GM\$  
 2.8PL 0.6LIV 2.5DPR 2.9CCR 0.3HCR 3.08SCS  
 AJCA 08/01/2018 PTAT 59%R 0.0 JUI -2.5 JPI 56%R 38  
 SIRE: ISDK Q IMPULS GJPI 77 30%ILE

DAM:  
 JX GRAZELAND GANNON BARRAH {3}  
 USA 117221235  
 TATTOO / G734  
 DHIA HERD # 33-25-0010 CONTROL # 734  
 2-00 305 2 18920 4.4 838 3.3 632 96DCR 2183C  
 3-01 293 2 24720 4.4 1089 3.3 814 97DCR 2811C  
 4-01 279 2 23470 4.9 1161 3.3 780 95DCR 2694C  
 5-00 283 2 18980 4.8 919 3.5 658 96DCR 2274C  
 6-00 305 2 23180 4.8 1109 3.4 792 97DCR 2736C  
 7-06 290 2 24480 4.6 1137 3.5 854 97DCR 2951C  
 8-03 45 2 2184 4.0 88 3.3 73 RIP  
 12629 604 444 PACT  
 305 2X ME AVG 6L 23902M 1120F 810P 2799C  
 2-05 84% 3-08 85% 4-03 90%  
 ST SR DF RA RW RL FA FU RH RUW UC UD TP TL RTR RTS  
 40 38 45 25 37 28 31 38 40 40 29 23 28 31 30 35  
 PPA 2730M 96F 69P / YD 1875M 64F 48P  
 CDCB PTA 08/01/2018 5RECS 60%R 69%ILE  
 772M 27F 20P 216CM\$ 222NM\$ 236FM\$ 211GM\$  
 2.5PL 0.0LIV 1.2DPR 0.6CCR -0.5HCR 3.07SCS  
 AJCA 08/01/2018 PTAT 54%R 0.2 JUI -4.0 JPI 52%R 55

SISTER(S):  
 GRAZELAND MANNIX ZOEY 90%  
 4-03 305 2 21020 4.6 964 3.2 665 94DCR 2295C

SISTER(S):  
 JX GRAZELAND GARDEN BARIKA {3} 80%  
 4-09 305 2 24000 4.6 1104 3.2 776 98DCR 2679C  
 GRAZELAND HEADLINE BARRETT 90%  
 3-00 305 2 19440 4.8 928 3.4 669 98DCR 2311C  
 GRAZELAND ECLIPSE BARREENA 84%  
 1-10 305 2 15160 5.5 841 3.5 535 96DCR 1849C

NEXT DAM:  
 GRAZELAND DUDLEY BARBARA 87%  
 5-09 305 2 18430 4.2 776 3.2 594 94DCR 2050C  
 SIRE: CLOVER FARMS DUDLEY-ET GJPI 28 14%ILE  
 4TH DAM:  
 CANTENDO SOONER BARBIE 84%  
 6-09 305 2 20870 4.3 895 3.4 706 DHIR 2293C

# LOT 17063 JX STORM VIEW LEMONHEAD BAMBI {4} (TWIN) JE840003142572995

BORN 09/01/2017 P7  
 FEMALE EFI 7.9% AMERICAN ID 17063 / 17063

PA 627M 41F 26P  
 379CM\$ 365NM\$ 336FM\$  
 3.3PL 1.0DPR 1.6CCR 1.2HCR 2.89SCS  
 PA TYPE 1.1 JPI 36%R 110  
 ST SR DF RA RW RL FA FU  
 2.0 0.5 0.5 L0.8 0.6 S0.2 S0.3 0.7  
 RH RUW UC UD TP TL RTR RTS  
 1.1 0.5 0.6 S0.9 C0.5 L0.8

SELLING OPEN

SISTER(S):  
 JX GRAZELAND GOOSE BAYLEIGH {3} 80%  
 5-05 305 2 20970 5.1 1065 3.7 775 98DCR 2681C  
 JX GRAZELAND GALVANIZE BATTISTA {4} 83%  
 1-10 287 2 16670 4.6 765 3.6 602 96DCR 2058C  
 JX STORM VIEW LEMONHEAD BARBIE {4}  
 SELLING AS LOT 17062

SIRE:  
 STEINHAUERS SAMSON LEMONHEAD  
 USA 118662185 GT80K BBR 100 JH1F JH2F 14JE670  
 CDCB GPTA 08/01/2018 1369DAUS 195HRDS 82%RIP  
 99%R 481M 0.16% 55F 85%ILE  
 99%R 0.07% 32P 541CM\$ 507NM\$ 436FM\$ 470GM\$  
 4.1PL 1.5LIV 0.8DPR 2.6CCR 2.9HCR 2.71SCS  
 AJCA 08/01/2018 533DAUS  
 GPTAT 98%R 1.9 GJUI 24.7 GJPI 92%R 164

DAM:  
 JX GRAZELAND GANNON BARRAH {3}  
 USA 117221235  
 TATTOO / G734  
 DHIA HERD # 33-25-0010 CONTROL # 734  
 2-00 305 2 18920 4.4 838 3.3 632 96DCR 2183C  
 3-01 293 2 24720 4.4 1089 3.3 814 97DCR 2811C  
 4-01 279 2 23470 4.9 1161 3.3 780 95DCR 2694C  
 5-00 283 2 18980 4.8 919 3.5 658 96DCR 2274C  
 6-00 305 2 23180 4.8 1109 3.4 792 97DCR 2736C  
 7-06 290 2 24480 4.6 1137 3.5 854 97DCR 2951C  
 8-03 45 2 2184 4.0 88 3.3 73 RIP  
 12629 604 444 PACT  
 305 2X ME AVG 6L 23902M 1120F 810P 2799C  
 2-05 84% 3-08 85% 4-03 90%  
 ST SR DF RA RW RL FA FU RH RUW UC UD TP TL RTR RTS  
 40 38 45 25 37 28 31 38 40 40 29 23 28 31 30 35  
 PPA 2730M 96F 69P / YD 1875M 64F 48P  
 CDCB PTA 08/01/2018 5RECS 60%R 69%ILE  
 772M 27F 20P 216CM\$ 222NM\$ 236FM\$ 211GM\$  
 2.5PL 0.0LIV 1.2DPR 0.6CCR -0.5HCR 3.07SCS  
 AJCA 08/01/2018 PTAT 54%R 0.2 JUI -4.0 JPI 52%R 55

SISTER(S):  
 JX GRAZELAND GARDEN BARIKA {3} 80%  
 4-09 305 2 24000 4.6 1104 3.2 776 98DCR 2679C  
 GRAZELAND HEADLINE BARRETT 90%  
 3-00 305 2 19440 4.8 928 3.4 669 98DCR 2311C  
 GRAZELAND ECLIPSE BARREENA 84%  
 1-10 305 2 15160 5.5 841 3.5 535 96DCR 1849C

STORM VIEW DAIRY BREEDER & OWNER  
 SHOBONIER, IL

DP VALENTINO SAMSON  
 USA 067106977 GT50K BBR 100 JH1F JH2F 14JE576  
 CDCB GPTA 08/01/2018 801DAUS 261HRDS 8%RIP  
 99%R 810M 0.00% 38F 51%ILE  
 99%R 0.00% 29P 348CM\$ 337NM\$ 317FM\$ 215GM\$  
 2.9PL 1.6LIV -3.1DPR -2.5CCR 0.2HCR 2.87SCS  
 AJCA 08/01/2018 605DAUS  
 GPTAT 98%R 2.1 GJUI 23.1 GJPI 96%R 99  
 STEINHAUERS RENEGADE LEMONPIE-ET 88%  
 USA 117255575 GT3K BBR 100 JH1F  
 TATTOO S603 / S603  
 DHIA HERD # 35-59-1096 CONTROL # 603  
 2-00 305 2 14420 4.9 705 4.0 572 97DCR 1923C  
 3-00 305 2 15690 5.0 785 4.0 635 98DCR 2139C  
 305 2X ME AVG 3L 16501M 810F 621P 2089C  
 PPA -67M 50F 17P / YD -53M 41F 16P  
 CDCB GPTA 09/04/2018 3RECS 86%R 80%ILE  
 216M 31F 19P 283CM\$ 263NM\$ 218FM\$ 289GM\$  
 0.9PL -0.8LIV 1.8DPR 2.0CCR 0.8HCR 2.98SCS  
 AJCA 09/04/2018 GPTAT 82%R 1.4 GJUI 16.7 GJPI 79%R 91

JX OOMSDALE JACE GRATUDE GANNON {2}-ET  
 USA 067010225 GT50K BBR 77 JH1C JH2F 1JE604  
 CDCB GPTA 08/01/2018 13169DAUS 1521HRDS 3%RIP  
 99%R 1282M -0.14% 32F 21%ILE  
 99%R -0.09% 28P 176CM\$ 193NM\$ 229FM\$ 137GM\$  
 0.9PL -1.0LIV -0.8DPR -2.4CCR -1.4HCR 2.99SCS  
 AJCA 08/01/2018 4979DAUS  
 GPTAT 99%R 0.5 GJUI 1.7 GJPI 99%R 46  
 GRAZELAND IMPULS BARBRA 85%  
 USA 114443025  
 TATTOO / G455  
 DHIA HERD # 31-85-1157 CONTROL # 455  
 1-11 302 2 13870 5.0 690 3.4 476 95DCR 1644C  
 2-10 305 2 18160 5.3 964 3.5 641 97DCR 2216C  
 4-00 300 2 20840 4.7 975 3.5 730 97DCR 2523C  
 5-00 285 2 19090 4.5 868 3.6 681 97DCR 2332C  
 6-00 305 2 22060 4.8 1059 3.5 772 97DCR 2668C  
 305 2X ME AVG 6L 19242M 938F 675P 2330C  
 PPA -117M 58F 18P / YD -183M 30F 3P  
 CDCB PTA 08/01/2018 5RECS 65%R 49%ILE  
 -28M 14F 3P 162CM\$ 158NM\$ 146FM\$ 190GM\$  
 2.8PL 0.6LIV 2.5DPR 2.9CCR 0.3HCR 3.08SCS  
 AJCA 08/01/2018 PTAT 59%R 0.0 JUI -2.5 JPI 56%R 38  
 SIRE: ISDK Q IMPULS GJPI 77 30%ILE

SISTER(S):  
 GRAZELAND MANNIX ZOEY 90%  
 4-03 305 2 21020 4.6 964 3.2 665 94DCR 2295C

NEXT DAM:  
 GRAZELAND DUDLEY BARBARA 87%  
 5-09 305 2 18430 4.2 776 3.2 594 94DCR 2050C  
 SIRE: CLOVER FARMS DUDLEY-ET GJPI 28 14%ILE

4TH DAM:  
 CANTENDO SOONER BARBIE 84%  
 6-09 305 2 20870 4.3 895 3.4 706 DHIR 2293C



**VANTAGE LEMVIG MAMME, E-90%**  
**GRANDAM OF LOT 17064**



**TJF/LEE ACTION MAMME 840-ET, E-90%**  
**SISTER TO THE DAM OF LOT 17064**



**TJF/LEE ACTION MAMME 847-ET, E-92%**  
**SISTER TO THE DAM OF LOT 17064**



**TJF/LEE VALENTINO MAMME 980-ET, E-90%**  
**SISTER TO THE DAM OF LOT 17064**



**TJF/LEE RILEY MAMME 938-ET, VG-88%**  
**SISTER TO THE DAM OF LOT 17064**



**TJF/LEE LEXNTN MAMME 792, VG-87%**  
**SISTER TO THE DAM OF LOT 17064**



# LOT 17064 STORM VIEW PHAROAH MANDI JE840003142572996

BORN 09/01/2017 P6  
 FEMALE EFI 8.4% AMERICAN ID 17064 / 17064

STORM VIEW DAIRY BREEDER & OWNER  
 SHOBNONIER, IL

PA 574M 28F 15P  
 358CM\$ 360NM\$ 366FM\$  
 4.8PL 1.9DPR 2.2CCR 2.2HCR 2.95SCS  
 PA TYPE 1.3 JPI 41%R 102  
 ST SR DF RA RW RL FA  
 0.6 0.7 0.5 L0.0 0.6 P0.1 S0.7  
 FU RH RUW UC UD TP TL  
 1.7 1.2 0.4 0.8 S1.5 C0.3 L0.7

**SELLING OPEN**

SISTER(S):  
 HEARTLAND LYNDON MADISON 88%  
 3-08 305 2 18390 5.1 935 3.9 718 98DCR 2485C  
 HEARTLAND NAVIGATOR MONTANA 84%  
 1-11 296 2 13970 5.5 769 3.8 525 97DCR 1816C  
 SELLING AS LOT 15012

SIRE:  
 AHLEM HEADLINE PHAROAH 21795  
 USA 068951429 GT50K BBR 100 JH1F JH2F 7JE1221  
 CDCB GPTA 08/01/2018 641DAUS 121HRDS 1%RIP  
 99%R 1432M -0.17% 31F 77%ILE  
 99%R -0.07% 36P 471CM\$ 480NM\$ 502FM\$ 454GM\$  
 5.9PL 2.2DPR 2.7CCR 1.4HCR 2.91SCS  
 AJCA 08/01/2018 428DAUS  
 GPTAT 98%R 1.4 GJUI 16.6 GJPI 95%R 141

DAM:  
 TJF/LEE ACTION MAMME 847-ET  
 USA 116435697 GI BBR 100 JH1F TATTOO / T847  
 DHIA HERD # 33-25-0010 CONTROL # 5558

2-01 305 3 18120 5.4 976 3.6 659 93DCR 2279C  
 3-01 305 3 19550 5.4 1053 3.7 721 94DCR 2494C  
 4-04 305 3 18530 6.0 1110 3.7 685 95DCR 2369C  
 6-09 305 2 18460 5.8 1068 3.7 688 96DCR 2380C  
 7-09 287 2 13700 6.2 850 4.0 552 97DCR 1911C  
 305 2X ME AVG 6L 15964M 912F 604P 2087C

3-06 88% 4-08 90% 5-11 91% 7-00 92%  
 ST SR DF RA RW RL FA FU RH RUW UC UD TP TL RTR RTS  
 34 44 45 38 36 37 28 45 48 46 36 18 20 38 34 38

PPA -301M 89F -6P / YD -458M 45F -10P  
 CDCB GPTA 08/01/2018 5RECS 74%R 73%ILE  
 -284M 24F -6P 244CM\$ 239NM\$ 230FM\$ 237GM\$  
 3.7PL 1.6DPR 1.6CCR 3.0HCR 2.98SCS  
 AJCA 08/01/2018 GPTAT 69%R 1.2 GJUI 16.7 GJPI 67%R 63

**13 BROTHERS IN A.I. PROGRAMS**

SISTER(S):  
 VANTAGE CURTIS MAME 90%  
 2-11 292 3 23150 4.0 927 3.3 759 88DCR 2532C  
 VANTAGE REBEL MACY-ET 90%  
 6-08 305 2 18360 4.8 875 3.6 659 104DCR 2278C  
 VANTAGE KLASSIC MARIE-ET 86%  
 2-10 305 2 21120 5.1 1083 3.5 731 102DCR 2526C  
 TJF/LEE LEXNTN MAMME 792 87%  
 6-03 283 3 22120 5.6 1233 3.9 852 93DCR 2949C  
 TJF/LEE ACTION MAMME 836-ET 88%  
 5-00 305 3 26130 3.8 1001 3.4 891 93DCR 2836C  
 TJF ACTION MAMME 837-ET 85%  
 3-00 305 2 12160 4.9 590 3.8 462 99DCR 1585C  
 TJF/LEE ACTION MAMME 838-ET 88%  
 4-03 305 2 20030 4.8 962 3.8 754 102DCR 2585C  
 TJF/LEE ACTION MAMME 840-ET 90%  
 4-05 305 2 20350 4.6 937 3.2 660 71DCR 2278C  
 TJF/LEE ACTION MAMME 841-ET 92%  
 7-05 305 3 25580 5.3 1357 3.6 932 92DCR 3223C  
 TJF ACTION MAMME 848-ET 91%  
 6-09 305 2 18180 6.4 1169 3.5 642 96DCR 2219C  
 TJF/LEE ACTION MAMME 850-ET 88%  
 6-08 301 2 15110 5.4 820 3.7 561 96DCR 1940C  
 TJF/LEE ACTION MAMME 851-ET 86%  
 2-04 305 2 9360 4.8 450 3.7 345 97DCR 1193C  
 TJF/LEE CELEBRITY MAMME 915-ET 88%  
 3-04 305 3 18220 4.7 860 3.5 640 95DCR 2212C  
 TJF/LEE TBONE MAMME 924-ET 90%  
 3-08 305 2 15510 4.6 708 3.7 580 97DCR 1938C  
 TJF/LEE RILEY MAMME 938-ET 88%  
 4-05 305 3 24820 5.2 1289 3.7 916 94DCR 3168C  
 TJF/LEE VALENTINO MAMME 980-ET 90%  
 5-07 305 2 22860 5.1 1174 3.8 872 101DCR 3017C  
 TJF/LEE VALENTINO MAMME 983-ET 90%  
 TJF/LEE ECLIPES MAMME 63-ET 90%  
 4-09 305 2 24850 5.9 1477 3.4 849 104DCR 2933C  
 TJF/LEE MERCHANT MAMME 76-ET 85%  
 4-11 281 2 21040 5.1 1079 3.5 736 104DCR 2544C  
 TJF/LEE ECLIPSE MAMME 83-P-ET 88%  
 2-01 305 2 14180 5.4 766 3.4 487 104DCR 1682C  
 TJF/LEE KYROS MAMME 85-ET 86%  
 5-07 305 2 25830 5.2 1356 3.8 988 104DCR 3419C  
 TJF/LEE KYROS MAMME 99-ET 90%  
 4-08 305 2 24170 4.7 1144 3.5 851 104DCR 2941C

SCHULTZ RESCUE HEADLINE  
 USA 114114336 GTHD BBR 100 JH1F JH2F 29JE3510  
 CDCB GPTA 08/01/2018 9026DAUS 974HRDS 8%RIP  
 99%R 1029M -0.25% -3F 24%ILE  
 99%R -0.11% 14P 186CM\$ 212NM\$ 270FM\$ 205GM\$  
 5.1PL 2.0DPR 1.6CCR 0.2HCR 2.95SCS  
 AJCA 08/01/2018 4864DAUS  
 GPTAT 99%R 0.7 GJUI 6.9 GJPI 99%R 60

AHLEM IATOLA PRINCESS 33280 90%  
 USA 066622713 GT3K BBR 100 JH1F TATTOO / L3280  
 DHIA HERD # 93-24-0224 CONTROL # 33280  
 3-01 305 3 21930 5.3 1155 3.8 826 96DCR 2858C  
 4-02 305 3 22390 5.0 1117 3.7 837 96DCR 2895C  
 5-07 305 3 22680 4.6 1043 3.7 834 95DCR 2825C  
 6-08 305 3 26450 4.9 1295 3.7 982 94DCR 3397C  
 305 2X ME AVG 5L 21340M 1067F 811P 2787C  
 PPA 1121M 97F 52P / YD 1133M 64F 41P  
 CDCB GPTA 08/01/2018 5RECS 88%R 69%ILE  
 405M 19F 13P 229CM\$ 223NM\$ 213FM\$ 189GM\$  
 2.3PL -0.3DPR 0.5CCR 0.9HCR 2.79SCS  
 AJCA 08/01/2018 GPTAT 84%R 1.0 GJUI 16.3 GJPI 82%R 74

FOREST GLEN AVERY ACTION-ET  
 USA 111023978 GT HD BBR 100 JH1F JH2F 7JE590  
 CDCB GPTA 08/01/2018 23906DAUS 2798HRDS 4%RIP  
 99%R -326M -0.02% -19F 11%ILE  
 99%R 0.00% -12P 29CM\$ 32NM\$ 40FM\$ 42GM\$  
 2.7PL 1.1DPR 0.9CCR 3.1HCR 3.00SCS  
 AJCA 08/01/2018 12183DAUS  
 GPTAT 99%R 1.3 GJUI 15.9 GJPI 99%R 17

VANTAGE LEMVIG MAMME 90%  
 USA 111880531 GT 50K BBR 100 JH1F JH2F  
 TATTOO 496 / OVTG  
 DHIA HERD # 65-27-0029 CONTROL # 496  
 2-01 305 3 22010 5.3 1164 3.5 760 91DCR 2626C  
 3-02 305 3 25340 5.0 1279 3.6 908 90DCR 3139C  
 4-04 305 3 27440 4.8 1316 3.6 996 84DCR 3444C  
 5-08 305 2 22970 4.2 955 3.8 880 97DCR 2753C  
 305 2X ME AVG 4L 22920M 1100F 838P 2818C  
 PPA 3377M 276F 158P / YD 1300M 132F 71P  
 CDCB GPTA 08/01/2018 4RECS 95%R 31%ILE  
 -188M 17F 1P 102CM\$ 91NM\$ 68FM\$ 51GM\$  
 1.0PL -0.9DPR -0.7CCR 0.9HCR 2.99SCS  
 AJCA 08/01/2018 GPTAT 93%R 0.3 GJUI 1.9 GJPI 91%R 19  
 SOLD IN THE 2005 ALL AMERICAN JERSEY SALE  
 SIRE: ISDK FYN LEMVIG GJPI -3 7%ILE

SISTER(S):  
 VANTAGE SELECT MAME 84%  
 1-09 305 3 16200 4.2 686 3.3 536 90DCR 1838C

NEXT DAM:  
 VANTAGE BERRETTA MAME 87%  
 2-10 305 3 20870 4.1 859 3.5 728 94DCR 2321C  
 SIRE: MASON BOOMER SOONER BERRETTA {6} GJPI -30 4%ILE

4TH DAM:  
 VANTAGE ELECT MAMMIE 90%  
 3-00 305 3 22030 4.0 877 3.6 786 DHIR 2427C

# LOT 17065 STORM VIEW OLIVER SAGA JE840003142572997

BORN 09/01/2017 P3  
 FEMALE EFI 8.6% AMERICAN ID 17065 / 17065

PA 658M 29F 19P  
 265CM\$ 267NM\$ 271FM\$  
 2.5PL -1.1DPR -1.0CCR 0.6HCR 3.00SCS  
 PA TYPE 1.6 JPI 35%R 79  
 ST SR DF RA RW RL FA FU  
 -0.1 0.0 0.8 L0.6 -0.3 S0.4 S0.3 1.4  
 RH RUW UC UD TP TL RTR RTS  
 1.6 0.5 0.4 S1.4 C0.8 S0.4

SELLING OPEN

SIRE:  
 DUTCH HOLLOW OLIVER-P  
 USA 067184544 GT50K BBR 100 JH1F JH2F 7JE1219  
 CDCB GPTA 08/01/2018 947DAUS 269HRDS 11%RIP  
 99%R 806M 0.04% 47F 55%ILE  
 99%R -0.02% 24P 382CM\$ 381NM\$ 380FM\$ 282GM\$  
 3.0PL 2.1LIV -1.9DPR -2.1CCR -0.1HCR 2.95SCS  
 AJCA 08/01/2018 453DAUS  
 GPTAT 97%R 2.3 GJUI 22.2 GJPI 95%R 104

DAM:  
 ILLINI LEGAL SANDEE  
 USA 073930532  
 DHIA HERD # 33-25-0010 CONTROL # 9386  
 1-08 304 2 15910 4.8 765 3.6 570 96DCR 1970C  
 305 2X ME AVG 1L 22079M 1041F 788P 2724C  
 2-05 85%  
 ST SR DF RA RW RL FA FU RH RUW UC UD TP TL RTR RTS  
 23 21 34 22 23 28 23 42 37 42 36 33 32 27 38 34  
 PPA 1982M 40F 52P / YD 2761M 54F 68P  
 CDCB PTA 08/01/2018 1RECS 52%R 48%ILE  
 510M 10F 13P 148CM\$ 152NM\$ 162FM\$ 124GM\$  
 1.9PL 1.4LIV -0.3DPR 0.1CCR 1.2HCR 3.05SCS  
 AJCA 08/01/2018 PTAT 45%R 0.8 JUI 12.3 JPI 46%R 53  
 SELLING AS LOT 9386

SISTER(S):  
 ILLINI PREMIER SANDEE 84%  
 2-00 298 2 17400 5.2 903 3.6 629 97DCR 2175C  
 SELLING AS LOT 9299

STORM VIEW DAIRY  
 SHOBONIER, IL BREEDER & OWNER

ALL LYNN'S LOUIE VALENTINO-ET  
 USA 116279413 GT50K BBR 100 JH1C JH2F 7JE1038  
 CDCB GPTA 08/01/2018 15613DAUS 1801HRDS 12%RIP  
 99%R 805M -0.08% 22F 41%ILE  
 99%R -0.02% 25P 290CM\$ 288NM\$ 285FM\$ 170GM\$  
 4.0PL 3.1LIV -2.5DPR -3.2CCR 0.5HCR 2.99SCS  
 AJCA 08/01/2018 7330DAUS  
 GPTAT 99%R 1.9 GJUI 18.0 GJPI 99%R 79

DUTCH HOLLOW MIK OLIVE-P 93%  
 USA 116469076 GT8K BBR 100 JH1F JH2F  
 TATTOO E799 / E799  
 DHIA HERD # 21-10-0357 CONTROL # 3799  
 2-08 305 3 22050 5.5 1210 3.5 767 102DCR 2651C  
 5-03 305 3 21260 5.3 1131 3.3 712 101DCR 2459C  
 6-08 305 3 24000 5.3 1277 3.4 818 102DCR 2826C  
 7-08 305 3 27650 4.7 1302 3.4 953 102DCR 3293C  
 305 2X ME AVG 5L 21253M 1170F 751P 2595C  
 PPA 234M 109F 17P / YD -495M 79F 3P  
 CDCB GPTA 09/04/2018 5RECS 87%R 84%ILE  
 -16M 43F 5P 297CM\$ 285NM\$ 263FM\$ 239GM\$  
 2.4PL 0.7LIV -0.4DPR -0.8CCR 1.0HCR 2.89SCS  
 AJCA 09/04/2018 GPTAT 83%R 1.6 GJUI 22.7 GJPI 80%R 80

TOLLENAARS IMPULS LEGAL 233-ET  
 USA 061929249 GTHD BBR 100 JH1C JH2F 29JE3506  
 CDCB GPTA 08/01/2018 12415DAUS 1359HRDS 7%RIP  
 99%R 392M -0.06% 6F 17%ILE  
 99%R 0.01% 17P 174CM\$ 165NM\$ 147FM\$ 169GM\$  
 2.0PL 0.5LIV 0.7DPR 1.6CCR 3.5HCR 3.01SCS  
 AJCA 08/01/2018 5601DAUS  
 GPTAT 99%R 0.8 GJUI 17.1 GJPI 99%R 70

ILLINI REGION SANDY 75%  
 USA 068865883  
 TATTOO UI8830 / UI8830  
 DHIA HERD # 33-09-0003 CONTROL # 8830  
 2-00 305 3 16910 4.9 834 3.3 554 104DCR 1913C  
 3-06 294 3 17910 5.1 921 3.5 623 104DCR 2153C  
 4-06 217 3 14950 5.6 836 3.8 567 102DCR 1962C  
 305 2X ME AVG 3L 17976M 950F 644P 2225C  
 PPA 15M 6F -14P / YD 283M 16F -4P  
 CDCB PTA 08/01/2018 3RECS 61%R 20%ILE  
 218M 11F 1P 16CM\$ 27NM\$ 51FM\$ -26GM\$  
 -0.1PL 1.5LIV -1.8DPR -2.1CCR -1.0HCR 3.13SCS  
 AJCA 08/01/2018 PTAT 45%R 0.2 JUI 2.3 JPI 52%R -4  
 SIRE: MAACKDAIRY REGION-ET GJPI 20 17%ILE

SISTER(S):  
 ILLINI JEVON SANDEE 81%

NEXT DAM:  
 ILLINI COUNTRY SANDEE 78%  
 4-03 305 3 23510 4.2 978 3.3 786 101DCR 2651C  
 SIRE: BW COUNTRY-ET GJPI 7 10%ILE

4TH DAM:  
 ILLINI HALLMARK SANDY 65%  
 3-10 305 3 18350 5.5 1013 3.6 659 99DCR 2278C

# LOT 17066 STORMVIEW METALICA VIOLET JE840003142572998

BORN 09/22/2017 P1  
 FEMALE EFI 7.7% AMERICAN ID 17066 / 17066

STORM VIEW DAIRY  
 SHOBONIER, IL BREEDER & OWNER

PA 184M 25F 14P  
 175CM\$ 160NM\$ 127FM\$  
 1.4PL 0.1DPR -0.2CCR 0.0HCR 2.99SCS  
 PA TYPE 0.7 JPI 36%R 53  
 ST SR DF RA RW RL FA FU  
 0.3 -0.2 0.4 L0.5 0.2 P0.3 S0.2 0.9  
 RH RUW UC UD TP TL RTR RTS  
 0.9 0.2 -0.1 S1.2 C0.6 S0.2

BRED: 08/29/2018 DUE: 06/04/2019 TO  
 RIVER VALLEY CECE CHROME-ET  
 JE840003012423929 7JE5004  
 CDCB GPTA 08/01/2018 848DAUS 167HRDS 60%RIP  
 98%R 1176M 0.07% 70F 95%ILE  
 98%R 0.01% 44P 593CM\$ 573NM\$ 533FM\$ 512GM\$  
 5.0PL -2.9LIV 0.0DPR 0.4CCR 2.8HCR 2.71SCS  
 AJCA 08/01/2018 488DAUS  
 GPTAT 97%R 2.6 GJUI 30.9 GJPI 93%R 193

SIRE:  
 BW METALICA-ET  
 USA 117961544 GT50K BBR 100 JH1C JH2F 7JE1251  
 CDCB GPTA 08/01/2018 841DAUS 247HRDS 14%RIP  
 98%R 60M 0.09% 20F 35%ILE  
 99%R 0.03% 9P 288CM\$ 272NM\$ 240FM\$ 258GM\$  
 3.8PL 1.8LIV 1.4DPR 0.8CCR 0.4HCR 2.80SCS  
 AJCA 08/01/2018 447DAUS  
 GPTAT 98%R 1.5 GJUI 17.2 GJPI 94%R 85

DAM:  
 JKP BLACKSTONE VEGA-ET  
 USA 117337639  
 TATTOO JKP / G26  
 DHIA HERD # 33-25-0010 CONTROL # 9013  
 3-00 305 2 18510 5.1 937 4.0 741 98DCR 2529C  
 4-04 305 2 22430 5.0 1123 3.7 824 98DCR 2850C  
 6-01 305 2 23400 4.2 991 3.7 867 98DCR 2790C  
 7-03 296 2 22050 4.9 1076 3.9 849 98DCR 2901C  
 305 2X ME AVG 4L 22247M 1042F 837P 2815C  
 3-06 78% 4-08 80% 5-05 83% 6-08 90%  
 ST SR DF RA RW RL FA FU RH RUW UC UD TP TL RTR RTS  
 49 42 42 25 48 38 21 41 44 48 30 18 28 26 34 25  
 PPA 823M 41F 51P / YD 494M 34F 39P  
 CDCB PTA 08/01/2018 4RECS 56%R 23%ILE  
 58M 13F 13P 62CM\$ 48NM\$ 13FM\$ 24GM\$  
 -1.1PL -1.3LIV -1.3DPR -1.1CCR -0.4HCR 3.17SCS  
 AJCA 08/01/2018 PTAT 49%R -0.1 JUI 4.5 JPI 50%R 21  
 SELLING AS LOT 9013

SISTER(S):  
 JKP PROMISE BETELGEUSE 80%  
 4-03 305 2 19030 5.4 1030 3.8 732 102DCR 2533C

HAWARDEN IMPULS PREMIER  
 USA 067107510 GT50K BBR 100 JH1C JH2F 29JE3756  
 CDCB GPTA 08/01/2018 6185DAUS 962HRDS 8%RIP  
 99%R -499M 0.24% 23F 34%ILE  
 99%R 0.13% 8P 307CM\$ 271NM\$ 192FM\$ 260GM\$  
 3.8PL 3.1LIV 1.9DPR 0.1CCR 0.0HCR 3.06SCS  
 AJCA 08/01/2018 3414DAUS  
 GPTAT 99%R 1.0 GJUI 10.8 GJPI 99%R 77

BW CENTURION IRIS K347 {6} 95%  
 USA 111122015 GT50K BBR 100 JH1F JH2C  
 TATTOO K347 / K347  
 DHIA HERD # 93-52-0150 CONTROL # 1057  
 6-09 305 3 34440 4.8 1655 3.5 1212 103DCR 4189C  
 365 3 39630 4.8 1895 3.5 1392 DHIR 4812C  
 9-04 305 3 31420 3.9 1233 3.0 939 103DCR 3237C  
 365 3 37050 4.0 1465 3.0 1109 DHIR 3824C  
 305 2X ME AVG 5L 24889M 1147F 823P 2840C  
 PPA 2442M 96F 67P / YD 1433M 61F 41P  
 CDCB GPTA 09/04/2018 4RECS 92%R 49%ILE  
 340M 9F 6P 150CM\$ 158NM\$ 176FM\$ 194GM\$  
 1.6PL 0.9LIV 2.0DPR 2.5CCR 1.6HCR 3.08SCS  
 AJCA 09/04/2018 GPTAT 90%R 1.2 GJUI 15.6 GJPI 89%R 54

LENCREST BLACKSTONE-ET  
 JECAN000102058939 GT50K BBR 100 JH1C JH2F 200JE423  
 CDCB GPTA 08/01/2018 10103DAUS 2100HRDS 2%RIP  
 99%R -83M 0.07% 9F 6%ILE  
 99%R 0.06% 8P -27CM\$ -41NM\$ -73FM\$ -85GM\$  
 -1.7PL -3.3LIV -2.7DPR -2.1CCR -1.3HCR 3.15SCS  
 AJCA 08/01/2018 5174DAUS  
 GPTAT 99%R 0.6 GJUI 4.9 GJPI 99%R -9

JKP PARAMOUNT STAR 87%  
 USA 113252440 GT3K BBR 100 JH1F  
 TATTOO JKP / Z3  
 DHIA HERD # 35-36-1359 CONTROL # 90  
 2-10 305 2 22960 4.8 1104 3.6 835 96DCR 2887C  
 3-10 305 2 23530 4.8 1133 3.6 839 95DCR 2900C  
 6-08 305 2 26370 4.6 1208 3.3 876 98DCR 3025C  
 305 2X ME AVG 4L 20158M 985F 720P 2487C  
 PPA 694M 52F 35P / YD 235M 29F 23P  
 CDCB GPTA 09/04/2018 3RECS 84%R 21%ILE  
 60M 7F 8P 46CM\$ 40NM\$ 24FM\$ 40GM\$  
 -0.6PL 0.7LIV 0.1DPR -0.1CCR 0.4HCR 3.19SCS  
 AJCA 09/04/2018 GPTAT 79%R -0.1 GJUI -0.1 GJPI 77%R 10  
 SIRE: ROCK ELLA PARAMOUNT-ET GJPI 8 9%ILE

NEXT DAM:  
 FUNK FLAVOR SNOWPEA 83%  
 5-04 305 2 22300 4.8 1063 3.6 810 93DCR 2801C  
 SIRE: MOLLY BROOK DAN FLAVOR-ET GJPI -93 1%ILE

4TH DAM:  
 FUNK BROOK TREFOIL 81%  
 6-03 305 2 21160 4.0 848 3.7 773 99DCR 2365C

# LOT 17067 STORMVIEW PRIMERO REGANN JE840003142572999

BORN 09/27/2017 PO  
 FEMALE EFI 7.3% AMERICAN ID 17067 / 17067

PA -870M -8F -18P  
 23CM\$ 12NM\$ -14FM\$  
 2.7PL 0.4DPR 1.2CCR 2.3HCR 3.14SCS  
 PA TYPE 1.3 JPI 32%R 3  
 ST SR DF RA RW RL FA FU  
 0.8 0.2 0.1 H0.3 0.5 P0.3 S0.6 1.8  
 RH RUW UC UD TP TL RTR RTS  
 1.0 0.3 0.5 S2.4 C0.5 S0.4

SISTER(S):  
 DENAULTS TEXAS ROWENA  
 SELLING AS LOT 16039

SIRE:  
 EVANGELO DEL PRIMERO  
 USA 067172944 GT80K BBR 100 JH1F JH2F 14JE682  
 CDCB GPTA 08/01/2018 594DAUS 125HRDS 70%RIP  
 97%R -1273M 0.23% -18F 11%ILE  
 98%R 0.11% -26P 51CM\$ 36NM\$ 1FM\$ 75GM\$  
 4.8PL 3.1LIV 2.4DPR 3.7CCR 3.9HCR 3.24SCS  
 AJCA 08/01/2018 174DAUS  
 GPTAT 93%R 1.7 GJUI 30.7 GJPI 91%R 10

DAM:  
 KILGUS KALVIN ROXY  
 USA 119049842  
 TATTOO / N8  
 DHIA HERD # 33-25-0010 CONTROL # 9148  
 3-03 287 2 15360 5.5 841 3.8 586 97DCR 2028C  
 4-03 305 2 19180 5.6 1079 4.0 762 98DCR 2638C  
 305 2X ME AVG 2L 19165M 1034F 732P 2533C  
 2-05 86% 3-07 90% 4-11 91%  
 ST SR DF RA RW RL FA FU RH RUW UC UD TP TL RTR RTS  
 33 33 38 19 39 23 33 39 38 49 38 23 38 36 39 33  
 PPA -1196M 29F -19P / YD -980M 24F -15P  
 CDCB PTA 08/01/2018 2RECS 48%R 15%ILE  
 -466M 3F -9P -5CM\$ -12NM\$ -29FM\$ -51GM\$  
 0.6PL -0.2LIV -1.7DPR -1.3CCR 0.6HCR 3.04SCS  
 AJCA 08/01/2018 PTAT 37%R 0.9 JUI 11.9 JPI 37%R -5  
 SELLING AS LOT 9148

SISTER(S):  
 RIVERSBEND HIRED GUN RASCAL 86%  
 3-05 276 2 15650 4.2 663 3.3 522 96DCR 1782C  
 DENAULTS IRWIN ROBIN 93%  
 2-11 305 2 21510 5.1 1087 3.7 792 98DCR 2739C  
 SELLING AS LOT 9168  
 DEFAULTS LEGAL RAE 84%  
 1-10 305 2 19510 4.9 953 3.6 709 97DCR 2452C  
 SELLING AS LOT 9191

SELLING OPEN

STORM VIEW DAIRY BREEDER & OWNER  
 SHOBONIER, IL

ALL LYNNS VALENTINO MARVEL  
 USA 117422971 GT50K BBR 100 JH1C JH2F 11JE1118  
 CDCB GPTA 08/01/2018 9749DAUS 305HRDS 16%RIP  
 99%R 773M -0.01% 35F 52%ILE  
 99%R -0.02% 24P 373CM\$ 370NM\$ 366FM\$ 264GM\$  
 4.9PL 2.4LIV -1.9DPR -1.0CCR -0.1HCR 2.96SCS  
 AJCA 08/01/2018 4419DAUS  
 GPTAT 99%R 1.6 GJUI 20.3 GJPI 99%R 103  
 EVANGELO HIRED GUN BECKY 91%  
 USA 067108680 GT13K BBR 100 JH1F JH2F  
 DHIA HERD # 93-16-0339 CONTROL # 680  
 2-01 292 2 13260 5.3 707 4.2 551 101DCR 1898C  
 3-01 305 2 16040 5.3 847 4.1 650 100DCR 2251C  
 4-01 283 2 16090 5.2 833 4.0 638 98DCR 2209C  
 5-00 305 2 18600 4.9 916 3.9 718 98DCR 2463C  
 305 2X ME AVG 4L 17936M 922F 715P 2462C  
 PPA -752M 34F 30P / YD -1928M -12F -19P  
 CDCB GPTA 09/04/2018 4RECS 86%R 14%ILE  
 -1154M -22F -22P 1CM\$ -15NM\$ -54FM\$ 30GM\$  
 3.6PL 1.4LIV 2.3DPR 2.8CCR 2.0HCR 3.17SCS  
 AJCA 09/04/2018 GPTAT 82%R 1.6 GJUI 23.7 GJPI 79%R -2

KILGUS ECLIPSE KALVIN  
 USA 117585582  
 PA -156M 3F 2P  
 13CM\$ 3NM\$ -19FM\$  
 0.3PL -2.4DPR -2.2CCR 1.7HCR 3.06SCS  
 PA TYPE 0.9 JPI 39%R 6  
 RIVERSBEND GOLDRUSH RAZZ 84%  
 USA 117165836  
 TATTOO / RB46  
 DHIA HERD # 33-51-0672 CONTROL # 46  
 1-11 305 2 13230 4.6 614 3.6 477 95DCR 1643C  
 305 2X ME AVG 1L 16169M 756F 593P 2032C  
 PPA -1202M -16F -36P / YD -1805M -27F -50P  
 CDCB PTA 08/01/2018 1RECS 53%R 10%ILE  
 -431M -4F -12P -66CM\$ -67NM\$ -70FM\$ -82GM\$  
 0.1PL -0.5LIV -0.9DPR -0.6CCR -0.5HCR 3.02SCS  
 AJCA 08/01/2018 PTAT 40%R 0.5 JUI 4.7 JPI 41%R -23  
 SIRE: KILGUS FINALIST GOLDRUSH-ET

NEXT DAM:  
 RIVERSBEND SULTAN RITZ  
 SIRE: SHF CENTURION SULTAN GJPI 1 9%ILE

4TH DAM:  
 DEMENTS LESTER ROSY 86%  
 5-04 305 2 18320 4.3 791 3.3 605 89DCR 2089C

# LOT 17068 STORMVIEW METALICA PUDDLE JE840003142573000

BORN 09/29/2017 PO  
 FEMALE EFI 6.0% AMERICAN ID 17068 / 17068

PA -624M -9F -16P  
 9CM\$ 2NM\$ -15FM\$  
 1.7PL 1.6DPR 1.2CCR 0.1HCR 2.87SCS  
 PA TYPE 0.5 JPI 28% 4  
 ST SR DF RA RW RL FA FU  
 0.1 0.2 -0.6 H0.4 0.5 P0.6 S0.5 1.4  
 RH RUW UC UD TP TL RTR RTS  
 0.1 -0.6 -0.4 S1.6 C0.3 S0.1

SELLING OPEN

SISTER(S):  
 DENAULTS TWILIGHT PRECILLA 90%  
 4-00 286 2 16280 5.4 880 3.6 590 97DCR 2040C  
 DENAULTS GRANDIOUS PENNELOPE  
 SELLING AS LOT 16025

SIRE:  
 BW METALICA-ET  
 USA 117961544 GT50K BBR 100 JH1C JH2F 7JE1251  
 CDCB GPTA 08/01/2018 841DAUS 247HRDS 14%RIP  
 98%R 60M 0.09% 20F 35%ILE  
 99%R 0.03% 9P 288CM\$ 272NM\$ 240FM\$ 258GM\$  
 3.8PL 1.8LIV 1.4DPR 0.8CCR 0.4HCR 2.80SCS  
 AJCA 08/01/2018 447DAUS  
 GPTAT 98%R 1.5 GJUI 17.2 GJPI 94%R 85

DAM:  
 DENAULTS CAMDEN PAULA  
 USA 118430474  
 TATTOO / N610

6-08 80%  
 ST SR DF RA RW RL FA FU RH RUW UC UD TP TL RTR RTS  
 42 38 43 12 43 38 21 23 34 44 17 13 15 27 18 38

CDCB PTA 08/01/2018 ORECS 20%R 2%ILE  
 -1308M -38F -40P -270CM\$ -269NM\$ -269FM\$ -201GM\$  
 -0.4PL 0.7LIV 1.8DPR 1.6CCR -0.2HCR 2.94SCS  
 AJCA 08/01/2018 PTAT 16%R -0.5 JUI 3.3 JPI 16%R -78

STORM VIEW DAIRY  
 SHOBONIER, IL BREEDER & OWNER

HAWARDEN IMPULS PREMIER  
 USA 067107510 GT50K BBR 100 JH1C JH2F 29JE3756  
 CDCB GPTA 08/01/2018 6185DAUS 962HRDS 8%RIP  
 99%R -499M 0.24% 23F 34%ILE  
 99%R 0.13% 8P 307CM\$ 271NM\$ 192FM\$ 260GM\$  
 3.8PL 3.1LIV 1.9DPR 0.1CCR 0.0HCR 3.06SCS  
 AJCA 08/01/2018 3414DAUS  
 GPTAT 99%R 1.0 GJUI 10.8 GJPI 99%R 77  
 BW CENTURION IRIS K347 {6} 95%  
 USA 111122015 GT50K BBR 100 JH1F JH2C  
 TATTOO K347 / K347  
 DHIA HERD # 93-52-0150 CONTROL # 1057  
 6-09 305 3 34440 4.8 1655 3.5 1212 103DCR 4189C  
 365 3 39630 4.8 1895 3.5 1392 DHIR 4812C  
 9-04 305 3 31420 3.9 1233 3.0 939 103DCR 3237C  
 365 3 37050 4.0 1465 3.0 1109 DHIR 3824C  
 305 2X ME AVG 5L 24889M 1147F 823P 2840C  
 PPA 2442M 96F 67P / YD 1433M 61F 41P  
 CDCB GPTA 09/04/2018 4RECS 92%R 49%ILE  
 340M 9F 6P 150CM\$ 158NM\$ 176FM\$ 194GM\$  
 1.6PL 0.9LIV 2.0DPR 2.5CCR 1.6HCR 3.08SCS  
 AJCA 09/04/2018 GPTAT 90%R 1.2 GJUI 15.6 GJPI 89%R 54

CENTURY ACRES MIKEYS CAMDEN  
 USA 115752339  
 PA -1504M -50F -47P  
 -325CM\$ -322NM\$ -316FM\$  
 -0.1PL 2.8DPR 2.3CCR 0.3HCR 2.98SCS  
 PA TYPE -0.9 JPI 23%R -95  
 DENAULTS FIRE PAULETTE  
 USA 115576991  
 TATTOO / ND12  
 CDCB PTA 08/01/2018 ORECS 22%R 4%ILE  
 -984M -27F -28P -186CM\$ -190NM\$ -198FM\$ -156GM\$  
 -0.1PL 0.6LIV 0.8DPR 0.8CCR -0.7HCR 2.91SCS  
 AJCA 08/01/2018 PTAT 20%R -0.3 JUI 0.1 JPI 20%R -55  
 SIRE: KILGUS JACE FIRE

NEXT DAM:  
 TOWNSIDE VHIS PAULA  
 SIRE: VAN HOLME IMPERIALS SATURN GJPI -21 6%ILE  
 4TH DAM:  
 CRANBROOK JUNOS PAULA 90%



HEARTLAND SAWYER SUNCREST, E-90%  
SISTER TO THE GRANDAM OF LOT 17070

**LOT 17070 JX STORMVIEW METALICA SHERBET {5} JE840003142573002**

BORN 10/01/2017 P2  
FEMALE EFI 7.3% AMERICAN ID 17070 / 17070

STORM VIEW DAIRY  
SHOBONIER, IL BREEDER & OWNER

PA 9M 24F 5P  
240CM\$ 229NM\$ 207FM\$  
2.8PL 1.5DPR 1.0CCR -0.5HCR 2.85SCS  
PA TYPE 0.6 JPI 41%R 67  
ST SR DF RA RW RL FA FU  
0.2 -0.1 0.1 L0.5 0.1 P0.1 S0.3 1.1  
RH RUW UC UD TP TL RTR RTS  
0.7 0.1 -0.7 S1.4 C0.2 S0.2

HAWARDEN IMPULS PREMIER  
USA 067107510 GT50K BBR 100 JH1C JH2F 29JE3756  
CDCB GPTA 08/01/2018 6185DAUS 962HRDS 8%RIP  
99%R -499M 0.24% 23F 34%ILE  
99%R 0.13% 8P 307CM\$ 271NM\$ 192FM\$ 260GM\$  
3.8PL 3.1LIV 1.9DPR 0.1CCR 0.0HCR 3.06SCS  
AJCA 08/01/2018 3414DAUS  
GPTAT 99%R 1.0 GJUI 10.8 GJPI 99%R 77

SELLING OPEN

SIRE:  
BW METALICA-ET  
USA 117961544 GT50K BBR 100 JH1C JH2F 7JE1251  
CDCB GPTA 08/01/2018 841DAUS 247HRDS 14%RIP  
98%R 60M 0.09% 20F 35%ILE  
99%R 0.03% 9P 288CM\$ 272NM\$ 240FM\$ 258GM\$  
3.8PL 1.8LIV 1.4DPR 0.8CCR 0.4HCR 2.80SCS  
AJCA 08/01/2018 447DAUS  
GPTAT 98%R 1.5 GJUI 17.2 GJPI 94%R 85

BW CENTURION IRIS K347 {6} 95%  
USA 111122015 GT50K BBR 100 JH1F JH2C  
TATTOO K347 / K347  
DHIA HERD # 93-52-0150 CONTROL # 1057  
6-09 305 3 34440 4.8 1655 3.5 1212 103DCR 4189C  
365 3 39630 4.8 1895 3.5 1392 DHIR 4812C  
9-04 305 3 31420 3.9 1233 3.0 939 103DCR 3237C  
365 3 37050 4.0 1465 3.0 1109 DHIR 3824C  
305 2X ME AVG 5L 24889M 1147F 823P 2840C  
PPA 2442M 96F 67P / YD 1433M 61F 41P  
CDCB GPTA 09/04/2018 4RECS 92%R 49%ILE  
340M 9F 6P 150CM\$ 158NM\$ 176FM\$ 194GM\$  
1.6PL 0.9LIV 2.0DPR 2.5CCR 1.6HCR 3.08SCS  
AJCA 09/04/2018 GPTAT 90%R 1.2 GJUI 15.6 GJPI 89%R 54

DAM:

JX HEARTLAND MYSTIC SUNSET {4}  
USA 067262588 GT8K BBR 91 JH1F JH2F  
TATTOO / 2588  
DHIA HERD # 33-25-0010 CONTROL # 9028  
1-09 204 2 8550 5.0 431 3.8 329 88DCR 1138C  
2-10 241 2 11060 5.3 591 4.0 438 95DCR 1516C  
3-08 305 2 18190 6.1 1118 3.7 674 97DCR 2331C  
4-08 269 2 13610 6.5 888 4.0 540 96DCR 1869C  
5-06 305 2 17360 5.9 1029 3.8 661 98DCR 2287C  
305 2X ME AVG 5L 16153M 935F 621P 2146C

BLUE MIST IMPULS MYSTIC  
USA 116205250 GT50K BBR 100 JH1F JH2F 11JE1017  
CDCB GPTA 08/01/2018 499DAUS 72HRDS 5%RIP  
98%R 551M 0.08% 42F 42%ILE  
98%R 0.03% 25P 306CM\$ 289NM\$ 256FM\$ 235GM\$  
1.0PL 1.2LIV -0.6DPR -0.9CCR -1.9HCR 2.88SCS  
AJCA 08/01/2018 211DAUS  
GPTAT 96%R -0.4 GJUI 0.8 GJPI 95%R 82

3-00 82% 3-09 87%  
ST SR DF RA RW RL FA FU RH RUW UC UD TP TL RTR RTS  
36 30 36 33 37 27 36 34 44 48 25 38 22 18 36 38

JX HEARTLAND GANNON SUNNY {3}-ET 90%  
USA 067251989 GT3K BBR 86 JH1C  
TATTOO / 1989

PPA -2498M -18F -75P / YD -711M 41F -17P  
CDCB GPTA 09/04/2018 4RECS 78%R 58%ILE  
-42M 27F 1P 191CM\$ 185NM\$ 174FM\$ 193GM\$  
1.8PL 0.5LIV 1.6DPR 1.1CCR -1.3HCR 2.90SCS  
AJCA 09/04/2018 GPTAT 72%R -0.3 GJUI 0.6 GJPI 71%R 49  
SELLING AS LOT 9028

DHIA HERD # 42-53-0212 CONTROL # 19890  
1-07 305 3 18300 5.2 952 3.7 670 92DCR 2317C  
2-08 305 3 22230 5.7 1272 3.6 808 89DCR 2794C  
3-11 305 3 25990 4.6 1199 3.5 910 93DCR 3145C  
5-00 305 3 20130 4.1 820 3.6 721 91DCR 2312C  
6-04 305 3 27690 5.5 1511 3.6 999 94DCR 3454C  
7-04 305 3 24210 5.7 1389 3.9 942 94DCR 3260C  
305 2X ME AVG 6L 21794M 1151F 812P 2786C  
PPA -153M 73F 16P / YD -35M 59F 13P  
CDCB GPTA 09/04/2018 5RECS 79%R 66%ILE  
119M 30F 5P 219CM\$ 213NM\$ 203FM\$ 202GM\$  
2.4PL 0.2LIV 0.9DPR 1.3CCR -0.1HCR 2.84SCS  
AJCA 09/04/2018 GPTAT 76%R 0.7 GJUI 3.9 GJPI 72%R 59  
SIRE: JX OOMSDALE JACE GRATUDE GANNON {2}-ET GJPI 46 21%ILE

SISTER(S):

HEARTLAND ABE SUNSHINE 88%  
3-11 305 3 23330 6.4 1503 4.2 971 94DCR 3364C  
HEARTLAND SAWYER SUNCREST 90%  
3-08 305 3 24120 4.8 1167 3.5 843 94DCR 2913C  
HEARTLAND SENECA SUELLEN-ET 86%  
4-04 305 3 23960 5.4 1288 3.5 844 95DCR 2917C

NEXT DAM:

HEARTLAND IMPULS SUNDANCE-ET 90%  
4-02 305 3 23520 6.2 1468 3.9 909 92DCR 3146C  
SIRE: ISDK Q IMPULS GJPI 77 30%ILE

4TH DAM:

HEARTLAND FAIR SUNDAY 88%  
3-10 305 3 20280 4.4 894 3.3 671 92DCR 2317C

# LOT 17071 STORMVIEW METALICA DOOSIE JE840003142573003

BORN 10/07/2017 PO  
 FEMALE EFI 6.6% AMERICAN ID 17071 / 17071

PA -231M -4F -5P  
 33CM\$ 29NM\$ 21FM\$  
 1.7PL 0.1DPR 0.1CCR 0.4HCR 2.96SCS  
 PA TYPE 1.1 JPI 33%R 9  
 ST SR DF RA RW RL FA FU  
 0.6 0.4 0.4 0.5 0.4 0.3 0.3 1.2  
 RH RUW UC UD TP TL RTR RTS  
 0.9 0.1 -0.1 0.1 0.1 0.0

SELLING OPEN

SISTER(S):  
 DENAULTS NAVIGATOR DILLY  
 SELLING AS LOT 16029

SIRE:  
 BW METALICA-ET  
 USA 117961544 GT50K BBR 100 JH1C JH2F 7JE1251  
 CDCB GPTA 08/01/2018 841DAUS 247HRDS 14%RIP  
 98%R 60M 0.09% 20F 35%ILE  
 99%R 0.03% 9P 288CM\$ 272NM\$ 240FM\$ 258GM\$  
 3.8PL 1.8LIV 1.4DPR 0.8CCR 0.4HCR 2.80SCS  
 AJCA 08/01/2018 447DAUS  
 GPTAT 98%R 1.5 GJUI 17.2 GJPI 94%R 85

DAM:  
 DENAULTS MOTIVE DELLA  
 USA 067409174  
 DHIA HERD # 33-25-0010 CONTROL # 9174  
 2-04 305 2 18320 4.4 798 3.6 660 98DCR 2192C  
 3-04 299 2 19040 4.5 865 3.5 667 RIP  
 19261 876 675 PACT  
 305 2X ME AVG 1L 21225M 893F 750P 2468C

2-08 86%  
 ST SR DF RA RW RL FA FU RH RUW UC UD TP TL RTR RTS  
 37 34 31 43 37 31 22 45 48 47 30 26 22 27 28 25  
 PPA -389M -64F -27P / YD -702M -58F -28P  
 CDCB PTA 08/01/2018 2RECS 49%R 3%ILE  
 -522M -28F -19P -222CM\$ -214NM\$ -198FM\$ -216GM\$  
 -0.5PL -0.7LIV -1.2DPR -0.6CCR 0.3HCR 3.12SCS  
 AJCA 08/01/2018 PTAT 35%R 0.7 JUI 2.0 JPI 39%R -68  
 SELLING AS LOT 9174

SISTER(S):  
 DENAULTS TWILIGHT DARLA 81%  
 4-02 305 2 23020 4.7 1083 3.4 787 98DCR 2719C  
 SELLING AS LOT 9137

STORM VIEW DAIRY  
 SHOBONIER, IL BREEDER & OWNER

HAWARDEN IMPULS PREMIER  
 USA 067107510 GT50K BBR 100 JH1C JH2F 29JE3756  
 CDCB GPTA 08/01/2018 6185DAUS 962HRDS 8%RIP  
 99%R -499M 0.24% 23F 34%ILE  
 99%R 0.13% 8P 307CM\$ 271NM\$ 192FM\$ 260GM\$  
 3.8PL 3.1LIV 1.9DPR 0.1CCR 0.0HCR 3.06SCS  
 AJCA 08/01/2018 3414DAUS  
 GPTAT 99%R 1.0 GJUI 10.8 GJPI 99%R 77  
 BW CENTURION IRIS K347 {6} 95%  
 USA 111122015 GT50K BBR 100 JH1F JH2C  
 TATTOO K347 / K347  
 DHIA HERD # 93-52-0150 CONTROL # 1057  
 6-09 305 3 34440 4.8 1655 3.5 1212 103DCR 4189C  
 365 3 39630 4.8 1895 3.5 1392 DHIR 4812C  
 9-04 305 3 31420 3.9 1233 3.0 939 103DCR 3237C  
 365 3 37050 4.0 1465 3.0 1109 DHIR 3824C  
 305 2X ME AVG 5L 24889M 1147F 823P 2840C  
 PPA 2442M 96F 67P / YD 1433M 61F 41P  
 CDCB GPTA 09/04/2018 4RECS 92%R 49%ILE  
 340M 9F 6P 150CM\$ 158NM\$ 176FM\$ 194GM\$  
 1.6PL 0.9LIV 2.0DPR 2.5CCR 1.6HCR 3.08SCS  
 AJCA 09/04/2018 GPTAT 90%R 1.2 GJUI 15.6 GJPI 89%R 54

RIVER VALLEY SECRET MOTIVE-ET  
 USA 117771794 GT50K BBR 100 JH1F JH2F  
 CDCB GPTA 08/01/2018 0%RIP  
 82%R 233M 0.03% 17F 10%ILE  
 82%R -0.01% 6P 19CM\$ 24NM\$ 32FM\$ -38GM\$  
 -1.1PL -1.8LIV -3.0DPR -3.0CCR -0.3HCR 3.15SCS  
 AJCA 08/01/2018 7DAUS  
 GPTAT 81%R 1.0 GJUI 8.9 GJPI 77%R 4

GIL-BAR EXCITATION DAKOTA  
 USA 116685711  
 TATTOO / G570  
 CDCB PTA 08/01/2018 ORECS 44%R 0%ILE  
 -1293M -67F -46P -423CM\$ -409NM\$ -381FM\$ -353GM\$  
 0.2PL 0.4LIV 0.6DPR 1.7CCR 0.9HCR 3.08SCS  
 AJCA 08/01/2018 PTAT 34%R -0.1 JUI 10.0 JPI 38%R-119  
 SIRE: BRIDON EXCITATION GJPI -66 2%ILE

NEXT DAM:  
 GIL-BAR VICTOR DELILAH 88%  
 SIRE: STEPHAN SPARKLER VICTOR-ET JPI -152 0%ILE  
 4TH DAM:  
 VWF PRIDE MASTER DELLA 92%  
 5-01 305 2 19720 4.0 794 3.4 663 93DCR 2187C

# LOT 17072 STORMVIEW WILDCAT PARDI JE840003142573004

BORN 10/07/2017 P1  
 FEMALE EFI 7.9% AMERICAN ID 17072 / 17072

PA -182M -4F 1P  
 83CM\$ 72NM\$ 48FM\$  
 2.4PL -0.8DPR -0.7CCR 1.5HCR 2.98SCS  
 PA TYPE 1.4 JPI 28%R 31  
 ST SR DF RA RW RL FA FU  
 1.2 0.3 0.9 H0.3 0.4 P0.2 S0.6 1.4  
 RH RUW UC UD TP TL RTR RTS  
 1.2 0.6 0.8 S2.3 C1.2 L0.3

SELLING OPEN

SIRE:  
 AHLEM TEXAS WILDCAT 22702-ET  
 USA 074067487 GT99K BBR 100 JH1F JH2F 250JE1511  
 CDCB GPTA 08/01/2018 0%RIP  
 77%R 263M -0.04% 5F 22%ILE  
 77%R 0.06% 21P 219CM\$ 197NM\$ 151FM\$ 157GM\$  
 3.3PL -0.1LIV -0.5DPR -0.4CCR 2.1HCR 3.00SCS  
 AJCA 08/01/2018 ODAUS  
 GPTAT 78%R 2.1 GJUI 27.3 GJPI 73%R 76

DAM:  
 KILGUS KALVIN PELA  
 USA 119049169  
 TATTOO / N7  
 DHIA HERD # 33-25-0010 CONTROL # 9147  
 3-00 305 2 16990 5.0 847 3.6 611 96DCR 2112C  
 4-03 299 2 18303 5.1 935 3.7 682 RIP  
 18499 946 689 PACT  
 305 2X ME AVG 1L 19587M 957F 692P 2392C  
 2-05 87% 3-07 87%  
 ST SR DF RA RW RL FA FU RH RUW UC UD TP TL RTR RTS  
 42 34 35 18 36 37 25 31 43 37 31 29 35 25 34 33  
 PPA -1421M -29F -48P / YD -1225M -28F -42P  
 CDCB PTA 08/01/2018 2RECS 49%R 11%ILE  
 -627M -13F -19P -53CM\$ -54NM\$ -55FM\$ -78GM\$  
 1.5PL 1.0LIV -1.0DPR -0.9CCR 0.8HCR 2.95SCS  
 AJCA 08/01/2018 PTAT 39%R 0.6 JUI 15.6 JPI 38%R -15  
 SELLING AS LOT 9147

STORM VIEW DAIRY  
 SHOBONIER, IL BREEDER & OWNER

HEARTLAND IRWIN TEXAS-ET  
 USA 067312531 GT80K BBR 100 JH1F JH2F 7JE1354  
 CDCB GPTA 08/01/2018 1965DAUS 315HRDS 56%RIP  
 99%R 534M -0.13% OF 26%ILE  
 99%R 0.00% 20P 229CM\$ 222NM\$ 209FM\$ 168GM\$  
 4.5PL -0.1LIV -1.0DPR -0.9CCR 2.3HCR 3.01SCS  
 AJCA 08/01/2018 828DAUS  
 GPTAT 98%R 2.5 GJUI 32.7 GJPI 94%R 84  
 AHLEM LEGAL WYN 35647 86%  
 USA 069042853 GT3K BBR 100 JH1F  
 TATTOO / L5647  
 DHIA HERD # 93-24-0224 CONTROL # 35647  
 1-11 305 2 14300 5.1 732 3.9 557 97DCR 1928C  
 3-02 222 3 15080 5.1 767 3.7 560 90DCR 1937C  
 305 2X ME AVG 2L 18094M 916F 693P 2392C  
 PPA -619M 18F 11P / YD -944M -4F 1P  
 CDCB GPTA 09/04/2018 2RECS 86%R 25%ILE  
 67M 11F 15P 81CM\$ 62NM\$ 18FM\$ -8GM\$  
 0.5PL -1.8LIV -2.8DPR -2.8CCR 1.6HCR 3.06SCS  
 AJCA 09/04/2018 GPTAT 82%R 1.0 GJUI 12.7 GJPI 79%R 30

KILGUS ECLIPSE KALVIN  
 USA 117585582  
 PA -156M 3F 2P  
 13CM\$ 3NM\$ -19FM\$  
 0.3PL -2.4DPR -2.2CCR 1.7HCR 3.06SCS  
 PA TYPE 0.9 JPI 39%R 6  
 RIVERSBEND BIG SHOW PROMISE 82%  
 USA 116645302  
 TATTOO / RB43  
 DHIA HERD # 33-51-0672 CONTROL # 470  
 2-10 305 2 14170 5.0 704 3.7 519 97DCR 1795C  
 305 2X ME AVG 1L 15139M 750F 554P 1916C  
 PPA -1912M -41F -57P / YD -1827M -39F -57P  
 CDCB PTA 08/01/2018 2RECS 56%R 9%ILE  
 -912M -24F -29P -88CM\$ -88NM\$ -87FM\$ -86GM\$  
 2.4PL 1.7LIV 0.2DPR 0.8CCR -0.1HCR 2.85SCS  
 AJCA 08/01/2018 PTAT 50%R 0.3 JUI 14.8 JPI 47%R -23  
 SIRE: RJF BIG SHOW GJPI -28 5%ILE

NEXT DAM:  
 DEMENTS COUNCILLER POLLY 89%  
 5-03 297 2 16120 5.6 902 3.6 581 95DCR 2009C  
 SIRE: GLENHOLME COUNCILLER GJPI -56 3%ILE

4TH DAM:  
 DEMENTS MAGICIAN PENNY 91%  
 4-05 305 2 15260 3.8 584 3.0 462 88DCR 1570C



# LOT 17073 STORMVIEW DISCO HONEY JE840003142573005

BORN 10/09/2017 P8  
 FEMALE EFI 8.3% AMERICAN ID 17073 / 17073

PA 192M 33F 15P  
 413CM\$ 394NM\$ 357FM\$  
 5.2PL 1.3DPR 1.7CCR 2.4HCR 2.84SCS  
 PA TYPE 1.6 JPI 29%R 123  
 ST SR DF RA RW RL FA FU  
 1.4 0.3 0.7 H0.7 0.8 P0.5 S1.1 2.7  
 RH RUW UC UD TP TL RTR RTS  
 1.2 0.6 0.6 S2.9 C1.1 L0.6

SELLING OPEN

SIRE:  
 OAKLANE DAZZLER DISCO 2127-ET  
 USA 067742127 GT99K BBR 100 JH1F JH2F 7JE1528  
 CDCB GPTA 08/01/2018 0%RIP  
 76%R 547M 0.12% 51F 97%ILE  
 76%R 0.04% 28P 601CM\$ 577NM\$ 528FM\$ 534GM\$  
 7.2PL 2.8LIV 1.8DPR 2.1CCR 2.8HCR 2.73SCS  
 AJCA 08/01/2018 ODAUS  
 GPTAT 77%R 1.8 GJUI 29.4 GJPI 71%R 181

DAM:  
 STORMVIEW LEMONHEAD HALO-ET  
 JE840003134166793  
 DHIA HERD # 33-25-0010 CONTROL # 11813

1-10 297 2 13076 5.5 716 3.7 483 RIP  
 13336 730 492 PACT

2-06 75%  
 ST SR DF RA RW RL FA FU RH RUW UC UD TP TL RTR RTS  
 32 29 28 19 38 33 32 33 42 28 12 36 19 42 36 39  
 PPA -524M 9F -15P / YD -252M 14F -8P  
 CDCB PTA 08/01/2018 1RECS 51%R 65%ILE  
 -164M 15F 2P 224CM\$ 211NM\$ 185FM\$ 200GM\$  
 3.1PL 2.0LIV 0.8DPR 1.3CCR 1.9HCR 2.94SCS  
 AJCA 08/01/2018 PTAT 45%R 1.3 JUI 23.3 JPI 45%R 65  
 SELLING AS LOT 11813

SISTER(S):  
 PHILLIPS PREMIER CHERUBIM 88%  
 3-03 289 2 16640 5.7 951 4.2 695 96DCR 2408C  
 STORMVIEW DAIRY JACKSON ANNA  
 SELLING AS LOT 16006

STORM VIEW DAIRY  
 SHOBONIER, IL BREEDER & OWNER

SHAN-MAR HILARIO CHISEL-ET  
 USA 067108037 GT80K BBR 100 JH1F JH2F 7JE1375  
 CDCB GPTA 08/01/2018 47DAUS 12HRDS 68%RIP  
 90%R 313M 0.25% 65F 85%ILE  
 90%R 0.09% 29P 532CM\$ 498NM\$ 425FM\$ 453GM\$  
 4.3PL 0.5LIV 0.9DPR 0.5CCR 1.0HCR 2.88SCS  
 AJCA 08/01/2018 34DAUS  
 GPTAT 86%R 1.0 GJUI 9.7 GJPI 83%R 146  
 SUNSET CANYON DZZLER V MAID 2348 90%  
 USA 118706113 GT8K BBR 100 JH1F JH2F  
 TATTOO / C348  
 DHIA HERD # 46-34-0120 CONTROL # 2348  
 1-10 305 2 19100 5.6 1066 3.7 702 103DCR 2428C  
 2-11 305 2 24380 6.4 1566 4.0 983 103DCR 3404C  
 305 2X ME AVG 2L 26150M 1528F 996P 3448C  
 PPA 2982M 215F 130P / YD 1694M 141F 83P  
 CDCB GPTA 09/04/2018 3RECS 83%R 99%ILE  
 356M 47F 23P 529CM\$ 505NM\$ 456FM\$ 441GM\$  
 6.1PL 3.4LIV 0.4DPR 1.0CCR 3.2HCR 2.83SCS  
 AJCA 09/04/2018 GPTAT 81%R 2.1 GJUI 34.3 GJPI 77%R 158

STEINHAUERS SAMSON LEMONHEAD  
 USA 118662185 GT80K BBR 100 JH1F JH2F 14JE670  
 CDCB GPTA 08/01/2018 1369DAUS 195HRDS 82%RIP  
 99%R 481M 0.16% 55F 85%ILE  
 99%R 0.07% 32P 541CM\$ 507NM\$ 436FM\$ 470GM\$  
 4.1PL 1.5LIV 0.8DPR 2.6CCR 2.9HCR 2.71SCS  
 AJCA 08/01/2018 533DAUS  
 GPTAT 98%R 1.9 GJUI 24.7 GJPI 92%R 164  
 MAPLE LAWN ACTION ANGEL 92%  
 USA 116761730 GT29K BBR 100 JH1F JH2F  
 TATTOO / S818  
 DHIA HERD # 33-25-0010 CONTROL # 9005  
 2-00 305 2 16380 5.9 961 3.8 629 97DCR 2177C  
 3-01 233 2 14940 5.2 781 3.8 573 101DCR 1983C  
 4-05 305 2 18740 5.4 1019 4.0 750 98DCR 2597C  
 5-06 305 2 20680 5.5 1145 3.7 771 97DCR 2667C  
 305 2X ME AVG 5L 18367M 1014F 688P 2379C  
 PPA -3207M -38F -98P / YD -2019M -36F -54P  
 CDCB GPTA 09/04/2018 5RECS 82%R 14%ILE  
 -842M -13F -20P -15CM\$ -20NM\$ -33FM\$ -16GM\$  
 2.2PL 2.4LIV 0.7DPR 0.0CCR 0.9HCR 3.17SCS  
 AJCA 09/04/2018 GPTAT 82%R 1.0 GJUI 17.3 GJPI 77%R -13  
 SIRE: FOREST GLEN AVERY ACTION-ET GJPI 17 11%ILE

SISTER(S):  
 MAPLE LAWN BOMBER BLOSSOM 93%  
 7-06 305 2 15790 4.8 752 3.5 558 73DCR 1929C  
 KNAPP TIME EXCITE PATTY 88%  
 3-02 305 2 18360 5.2 963 3.6 658 94DCR 2275C  
 KNAPP TIME MUSKETEER POPCORN 82%  
 2-01 305 2 18510 5.1 941 3.3 617 93DCR 2131C  
 KNAPP TIME ACTION PANDA-ET 81%  
 KNAPP TIME ACTION POLITE-ET 87%

NEXT DAM:  
 MAPLE LAWN PARAMOUNT PATIENCE 93%  
 8-03 305 2 17760 5.2 927 4.1 729 86DCR 2498C  
 2ND FIVE-YEAR-OLD, 2009 LAND OF LINCOLN OPEN SHOW  
 SIRE: ROCK ELLA PARAMOUNT-ET GJPI 8 9%ILE

4TH DAM:  
 MAPLE LAWN PITINO PHOEBE 92%  
 7-03 305 2 22470 4.7 1058 3.7 832 95DCR 2847C  
 2ND AGED COW, 2010 ILLINOIS STATE FAIR  
 2ND AGED COW, 2010 LAND OF LINCOLN OPEN SHOW  
 3RD AGED COW, 2008 ILLINOIS STATE FAIR  
 3RD AGED COW, 2009 LAND OF LINCOLN OPEN SHOW



ROCHA IMPULS WHITNEY, VG-89%  
GREAT-GRANDAM OF LOT 17074



ROCHA HALLMARK WHISTLE, E-91%  
FOURTH DAM OF LOT 17074

**LOT 17074 STORMVIEW PRIMERO WINTER JE840003142573006**

BORN 10/12/2017 P1  
FEMALE EFI 7.5% AMERICAN ID 17074 / 17074

PA -457M -3F -2P  
161CM\$ 144NM\$ 105FM\$  
4.7PL 1.9DPR 2.6CCR 2.1HCR 3.09SCS  
PA TYPE 0.8 JPI 42%R 45  
ST SR DF RA RW RL FA FU  
1.5 0.7 -0.3 L0.4 0.6 P0.3 S0.7 1.9  
RH RUW UC UD TP TL RTR RTS  
0.1 -0.3 0.2 S2.4 C0.7 S0.2

SELLING OPEN

SIRE:  
EVANGELO DEL PRIMERO  
USA 067172944 GT80K BBR 100 JH1F JH2F 14JE682  
CDCB GPTA 08/01/2018 594DAUS 125HRDS 70%RIP  
97%R -1273M 0.23% -18F 11%ILE  
98%R 0.11% -26P 51CM\$ 36NM\$ 1FM\$ 75GM\$  
4.8PL 3.1LIV 2.4DPR 3.7CCR 3.9HCR 3.24SCS  
AJCA 08/01/2018 174DAUS  
GPTAT 93%R 1.7 GJUI 30.7 GJPI 91%R 10

DAM:  
ALL LYNNS MEDALIST WONDER  
USA 118185132 GT8K BBR 100 JH1F JH2F  
TATTOO J28 / J28  
DHIA HERD # 33-25-0010 CONTROL # 9048  
2-00 305 2 15830 5.0 797 3.9 619 96DCR 2135C  
3-00 305 2 19460 4.9 953 3.9 767 97DCR 2591C  
4-01 305 2 24910 4.8 1195 3.9 970 98DCR 3260C  
5-01 294 2 23251 4.9 1138 3.9 917 RIP  
23838 1165 940 PACT  
305 2X ME AVG 3L 22889M 1090F 882P 2969C  
2-06 76% 3-03 78%  
ST SR DF RA RW RL FA FU RH RUW UC UD TP TL RTR RTS  
35 38 29 39 32 33 28 35 26 28 27 28 17 33 34 36  
PPA 2304M 119F 123P / YD 1474M 74F 79P  
CDCB GPTA 09/04/2018 4RECS 81%R 77%ILE  
359M 12F 22P 271CM\$ 251NM\$ 209FM\$ 226GM\$  
4.6PL 2.5LIV 1.4DPR 1.4CCR 0.3HCR 2.93SCS  
AJCA 09/04/2018 GPTAT 80%R -0.1 GJUI 4.6 GJPI 76%R 79  
SELLING AS LOT 9048

SISTER(S):  
DODAN WORTHY PLUS WANDA {6} 86%  
2-00 305 2 22180 4.6 1019 3.5 779 97DCR 2692C

STORM VIEW DAIRY BREEDER & OWNER  
SHOBONIER, IL

ALL LYNNS VALENTINO MARVEL  
USA 117422971 GT50K BBR 100 JH1C JH2F 11JE1118  
CDCB GPTA 08/01/2018 9749DAUS 305HRDS 16%RIP  
99%R 773M -0.01% 35F 52%ILE  
99%R -0.02% 24P 373CM\$ 370NM\$ 366FM\$ 264GM\$  
4.9PL 2.4LIV -1.9DPR -1.0CCR -0.1HCR 2.96SCS  
AJCA 08/01/2018 4419DAUS  
GPTAT 99%R 1.6 GJUI 20.3 GJPI 99%R 103

EVANGELO HIRED GUN BECKY 91%  
USA 067108680 GT13K BBR 100 JH1F JH2F  
DHIA HERD # 93-16-0339 CONTROL # 680  
2-01 292 2 13260 5.3 707 4.2 551 101DCR 1898C  
3-01 305 2 16040 5.3 847 4.1 650 100DCR 2251C  
4-01 283 2 16090 5.2 833 4.0 638 98DCR 2209C  
5-00 305 2 18600 4.9 916 3.9 718 98DCR 2463C  
305 2X ME AVG 4L 17936M 922F 715P 2462C  
PPA -752M 34F 30P / YD -1928M -12F -19P  
CDCB GPTA 09/04/2018 4RECS 86%R 14%ILE  
-1154M -22F -22P 1CM\$ -15NM\$ -54FM\$ 30GM\$  
3.6PL 1.4LIV 2.3DPR 2.8CCR 2.0HCR 3.17SCS  
AJCA 09/04/2018 GPTAT 82%R 1.6 GJUI 23.7 GJPI 79%R -2

SUNSET CANYON MEDALIST-ET  
USA 117013205 GT50K BBR 100 JH1F JH2F 29JE3735  
CDCB GPTA 08/01/2018 1732DAUS 294HRDS 2%RIP  
99%R 260M 0.05% 23F 49%ILE  
99%R 0.01% 11P 329CM\$ 322NM\$ 308FM\$ 263GM\$  
5.9PL 3.6LIV 0.6DPR -0.2CCR 0.1HCR 2.91SCS  
AJCA 08/01/2018 1189DAUS  
GPTAT 99%R 0.9 GJUI 23.4 GJPI 98%R 93

ALL LYNNS HEADLINE WORTHY-ET 83%  
USA 117272567 GT3K BBR 100 JH1F  
TATTOO / A1376  
DHIA HERD # 35-36-1359 CONTROL # 491  
2-00 305 2 19830 4.6 922 3.6 722 103DCR 2476C  
3-00 305 2 26660 4.5 1200 3.6 971 98DCR 3267C  
4-02 305 2 29630 4.3 1269 3.6 1069 98DCR 3513C  
5-05 230 2 15610 4.2 662 3.6 567 92DCR 1846C  
305 2X ME AVG 4L 25796M 1122F 932P 3088C  
PPA 2246M 32F 65P / YD 1450M 11F 43P  
CDCB GPTA 09/04/2018 4RECS 81%R 70%ILE  
610M 5F 18P 226CM\$ 225NM\$ 224FM\$ 224GM\$  
4.4PL 1.9LIV 1.9DPR 2.1CCR 1.0HCR 2.94SCS  
AJCA 09/04/2018 GPTAT 80%R 0.0 GJUI 2.7 GJPI 75%R 74  
SIRE: SCHULTZ RESCUE HEADLINE GJPI 60 24%ILE

SISTER(S):  
ROCHA JEVON WHITLEY 86%  
5-09 305 3 27820 3.7 1033 3.1 856 93DCR 2833C  
ALL LYNNS BLACKSTONE WENDY 90%  
5-06 291 3 19450 4.1 788 3.1 596 93DCR 2055C  
ALL LYNNS VIBRANT WHISKY-ET 86%  
4-06 305 3 30320 4.1 1250 3.4 1036 94DCR 3434C  
ALL LYNNS HEADLINE WORRY-ET 87%  
3-04 305 2 25070 3.6 895 3.3 838 98DCR 2593C  
ALL LYNNS VALENTINO WIXEN-ET 92%  
4-00 305 3 28380 4.4 1246 3.4 975 94DCR 3342C

NEXT DAM:  
ROCHA IMPULS WHITNEY 89%  
4-04 305 3 30680 4.1 1271 3.4 1034 94DCR 3464C  
HIGH SELLER, 2007 POT O'GOLD SALE  
SIRE: ISDK Q IMPULS GJPI 77 30%ILE

4TH DAM:  
ROCHA HALLMARK WHISTLE 91%  
6-01 305 2 24340 4.4 1072 3.3 810 102DCR 2797C



MAPLE LAWN ILL LEGEND THYME-ET, E-93%  
FOURTH DAM OF LOT 17075

**LOT 17075 STORMVIEW WILDCAT TREANA JE840003142573007**

BORN 10/17/2017 P1  
FEMALE EFI 8.4% AMERICAN ID 17075 / 17075

PA -66M -9F 5P  
99CM\$ 86NM\$ 61FM\$  
3.0PL 0.4DPR 0.7CCR 1.5HCR 2.92SCS  
PA TYPE 0.9 JPI 30%R 40  
ST SR DF RA RW RL FA FU  
1.4 0.0 0.1 L0.9 0.1 S0.1 S0.4 1.0  
RH RUW UC UD TP TL RTR RTS  
1.0 -0.2 0.4 S2.5 C0.6 L0.0

SELLING OPEN

SISTER(S):  
ILLINI LEGAL TETHYMES 81%  
1-11 301 2 15720 5.1 807 3.9 609 97DCR 2108C  
SELLING AS LOT 9359  
ILLINI LEGAL TERESIA  
SELLING AS LOT 16015

SIRE:  
AHLEM TEXAS WILDCAT 22702-ET  
USA 074067487 GT99K BBR 100 JH1F JH2F 250JE1511  
CDCB GPTA 08/01/2018 0%RIP  
77%R 263M -0.04% 5F 22%ILE  
77%R 0.06% 21P 219CM\$ 197NM\$ 151FM\$ 157GM\$  
3.3PL -0.1LIV -0.5DPR -0.4CCR 2.1HCR 3.00SCS  
AJCA 08/01/2018 ODAUS  
GPTAT 78%R 2.1 GJUI 27.3 GJPI 73%R 76

DAM:  
ILLINI PRIMO TETHYME  
USA 070540334  
TATTOO UI8973 / UI8973  
DHIA HERD # 33-25-0010 CONTROL # 8973  
2-03 305 3 13490 4.8 652 3.7 496 104DCR 1715C  
3-03 227 2 12020 5.1 611 4.1 489 101DCR 1658C  
4-03 284 2 17430 4.9 853 3.9 682 98DCR 2312C  
305 2X ME AVG 4L 15880M 774F 607P 2075C  
2-10 73% 3-07 73% 4-09 80%  
ST SR DF RA RW RL FA FU RH RUW UC UD TP TL RTR RTS  
38 43 27 47 27 25 29 33 43 36 15 22 34 27 27 34  
PPA -2902M -108F -81P / YD -1464M -64F -42P  
CDCB PTA 08/01/2018 4RECS 56%R 13%ILE  
-395M -22F -12P -22CM\$ -26NM\$ -30FM\$ -9GM\$  
2.7PL 1.5LIV 1.2DPR 1.7CCR 0.8HCR 2.83SCS  
AJCA 08/01/2018 PTAT 45%R -0.4 JUI 9.5 JPI 48%R 4

SISTER(S):  
ILLINI DELUXE THYMES 91%  
7-08 305 2 20040 4.6 916 3.6 720 98DCR 2463C

STORM VIEW DAIRY  
SHOBONIER, IL BREEDER & OWNER

HEARTLAND IRWIN TEXAS-ET  
USA 067312531 GT80K BBR 100 JH1F JH2F 7JE1354  
CDCB GPTA 08/01/2018 1965DAUS 315HRDS 56%RIP  
99%R 534M -0.13% OF 26%ILE  
99%R 0.00% 20P 229CM\$ 222NM\$ 209FM\$ 168GM\$  
4.5PL -0.1LIV -1.0DPR -0.9CCR 2.3HCR 3.01SCS  
AJCA 08/01/2018 828DAUS  
GPTAT 98%R 2.5 GJUI 32.7 GJPI 94%R 84

AHLEM LEGAL WYN 35647 86%  
USA 069042853 GT3K BBR 100 JH1F  
TATTOO / L5647  
DHIA HERD # 93-24-0224 CONTROL # 35647  
1-11 305 2 14300 5.1 732 3.9 557 97DCR 1928C  
3-02 222 3 15080 5.1 767 3.7 560 90DCR 1937C  
305 2X ME AVG 2L 18094M 916F 693P 2392C  
PPA -619M 18F 11P / YD -944M -4F 1P  
CDCB GPTA 09/04/2018 2RECS 86%R 25%ILE  
67M 11F 15P 81CM\$ 62NM\$ 18FM\$ -8GM\$  
0.5PL -1.8LIV -2.8DPR -2.8CCR 1.6HCR 3.06SCS  
AJCA 09/04/2018 GPTAT 82%R 1.0 GJUI 12.7 GJPI 79%R 30

JO-GEP PARAMOUNT PRIMO  
USA 067004015 GT50K BBR 100 JH1C JH2F 29JE3461  
CDCB GPTA 08/01/2018 716DAUS 119HRDS 14%RIP  
99%R 679M -0.12% 7F 20%ILE  
99%R -0.03% 18P 188CM\$ 188NM\$ 191FM\$ 158GM\$  
2.4PL 1.1LIV -0.1DPR 0.2CCR 0.6HCR 2.84SCS  
AJCA 08/01/2018 269DAUS  
GPTAT 96%R 0.9 GJUI 13.6 GJPI 96%R 68

ILLINI PITINO TEA THYME-ET 91%  
USA 111636440  
TATTOO UI7311 / UI7311  
DHIA HERD # 33-09-0003 CONTROL # 7311  
2-00 304 2 16610 4.6 768 3.4 572 96DCR 1976C  
3-00 303 2 16690 4.5 749 3.5 590 97DCR 2015C  
4-00 305 2 17400 4.6 802 3.5 608 96DCR 2101C  
5-01 305 2 17910 4.7 839 3.4 614 96DCR 2121C  
6-01 305 2 13840 4.5 626 3.7 514 100DCR V 1715C  
7-02 305 3 19620 4.6 898 3.4 674 102DCR 2329C  
8-07 305 3 25090 3.8 958 3.2 807 101DCR V 2647C  
9-10 305 3 16260 4.1 671 3.3 542 101DCR V 1823C  
11-09 191 3 15660 3.9 609 3.1 488 96DCR 1647C  
305 2X ME AVG 9L 18681M 828F 642P 2189C  
PPA -906M -84F -42P / YD -1729M -88F -57P  
CDCB PTA 08/01/2018 5RECS 61%R 4%ILE  
-1017M -45F -32P -187CM\$ -188NM\$ -187FM\$ -149GM\$  
2.3PL 2.0LIV 1.5DPR 1.8CCR 1.0HCR 2.85SCS  
AJCA 08/01/2018 PTAT 52%R -0.6 JUI 10.1 JPI 53%R -48  
SIRE: ALTHEAS LES PITINO AL-TOP-ET GJPI -79 1%ILE

SISTER(S):  
ILLINI CHIEF THYME 82%  
4-05 305 2 17560 5.6 984 3.8 664 93DCR 2297C  
ILLINI PITINO THYME-ET 91%  
7-02 305 2 23470 5.3 1236 3.5 828 100DCR 2862C  
ILLINI AT PITINO THYME-ET 83%  
2-03 291 2 16480 5.1 847 3.5 576 96DCR 1991C

NEXT DAM:  
ILLINI BERRETTA THYME-ET 90%  
7-00 305 2 16220 5.1 826 3.7 597 94DCR 2065C  
SIRE: MASON BOOMER SOONER BERRETTA {6} GJPI -30 4%ILE

4TH DAM:  
MAPLE LAWN ILL LEGEND THYME-ET 93%  
4-09 305 2 23010 4.4 1010 3.6 825 DHIR 2682C

# LOT 17076 STORMVIEW METALICA SARA JE840003149151019

BORN 11/06/2017 P1  
 FEMALE EFI 7.7% AMERICAN ID 17076 / 17076

PA -144M 9F 1P  
 122CM\$ 115NM\$ 98FM\$  
 1.9PL -0.2DPR 0.1CCR 1.9HCR 3.03SCS  
 PA TYPE 1.2 JPI 36%R 34  
 ST SR DF RA RW RL FA FU  
 0.4 0.5 0.7 H0.2 0.5 P0.3 S0.2 1.4  
 RH RUW UC UD TP TL RTR RTS  
 0.9 0.7 0.4 S1.0 C1.5 L0.1

SELLING OPEN

SISTER(S):  
 ILLINI PREMIER SANSA 86%  
 3-01 305 2 20660 5.6 1165 3.9 810 98DCR 2804C

SIRE:  
 BW METALICA-ET  
 USA 117961544 GT50K BBR 100 JH1C JH2F 7JE1251  
 CDCB GPTA 08/01/2018 841DAUS 247HRDS 14%RIP  
 98%R 60M 0.09% 20F 35%ILE  
 99%R 0.03% 9P 288CM\$ 272NM\$ 240FM\$ 258GM\$  
 3.8PL 1.8LIV 1.4DPR 0.8CCR 0.4HCR 2.80SCS  
 AJCA 08/01/2018 447DAUS  
 GPTAT 98%R 1.5 GJUI 17.2 GJPI 94%R 85

DAM:  
 ILLINI ECLIPSE SANDY  
 USA 070540351  
 DHIA HERD # 33-25-0010 CONTROL # 8990  
 2-00 305 3 15460 5.1 794 3.6 555 104DCR 1919C  
 3-04 287 3 12950 4.4 574 3.8 490 102DCR 1599C  
 4-04 304 2 19080 5.0 945 3.9 753 98DCR 2559C  
 305 2X ME AVG 4L 16460M 807F 630P 2131C  
 2-01 80% 3-05 80%  
 ST SR DF RA RW RL FA FU RH RUW UC UD TP TL RTR RTS  
 33 32 34 28 33 28 12 24 40 50 26 12 38 34 44 32  
 PPA -2175M -89F -66P / YD -1045M -26F -27P  
 CDCB PTA 08/01/2018 4RECS 57%R 12%ILE  
 -347M -2F -8P -44CM\$ -43NM\$ -44FM\$ -71GM\$  
 0.0PL 0.8LIV -1.7DPR -0.7CCR 3.4HCR 3.25SCS  
 AJCA 08/01/2018 PTAT 46%R 0.8 JUI 10.1 JPI 50%R -17

SISTER(S):  
 JX ILLINI SPITFIRE SANDY {5} 83%  
 2-00 305 2 15410 5.5 844 3.6 555 97DCR 1919C  
 SELLING AS LOT 9345

STORM VIEW DAIRY BREEDER & OWNER  
 SHOBONIER, IL

HAWARDEN IMPULS PREMIER  
 USA 067107510 GT50K BBR 100 JH1C JH2F 29JE3756  
 CDCB GPTA 08/01/2018 6185DAUS 962HRDS 8%RIP  
 99%R -499M 0.24% 23F 34%ILE  
 99%R 0.13% 8P 307CM\$ 271NM\$ 192FM\$ 260GM\$  
 3.8PL 3.1LIV 1.9DPR 0.1CCR 0.0HCR 3.06SCS  
 AJCA 08/01/2018 3414DAUS  
 GPTAT 99%R 1.0 GJUI 10.8 GJPI 99%R 77  
 BW CENTURION IRIS K347 {6} 95%  
 USA 111122015 GT50K BBR 100 JH1F JH2C  
 TATTOO K347 / K347  
 DHIA HERD # 93-52-0150 CONTROL # 1057  
 6-09 305 3 34440 4.8 1655 3.5 1212 103DCR 4189C  
 365 3 39630 4.8 1895 3.5 1392 DHIR 4812C  
 9-04 305 3 31420 3.9 1233 3.0 939 103DCR 3237C  
 365 3 37050 4.0 1465 3.0 1109 DHIR 3824C  
 305 2X ME AVG 5L 24889M 1147F 823P 2840C  
 PPA 2442M 96F 67P / YD 1433M 61F 41P  
 CDCB GPTA 09/04/2018 4RECS 92%R 49%ILE  
 340M 9F 6P 150CM\$ 158NM\$ 176FM\$ 194GM\$  
 1.6PL 0.9LIV 2.0DPR 2.5CCR 1.6HCR 3.08SCS  
 AJCA 09/04/2018 GPTAT 90%R 1.2 GJUI 15.6 GJPI 89%R 54

MAACK DAIRY ECLIPES-P-ET  
 USA 114845461 GT50K BBR 100 JH1F JH2F 7JE860  
 CDCB GPTA 08/01/2018 14167DAUS 1971HRDS 6%RIP  
 99%R -495M 0.17% 9F 5%ILE  
 99%R 0.05% -8P -51CM\$ -57NM\$ -73FM\$ -159GM\$  
 -1.2PL 1.5LIV -5.0DPR -3.8CCR 4.2HCR 3.24SCS  
 AJCA 08/01/2018 6069DAUS  
 GPTAT 99%R 1.2 GJUI 14.0 GJPI 99%R -23

ILLINI LEGAL SANDY 87%  
 USA 068865810  
 TATTOO UI8756 / UI8756  
 DHIA HERD # 33-25-0010 CONTROL # 8756  
 1-09 304 3 16610 5.2 869 3.2 539 104DCR 1861C  
 2-09 268 3 19270 5.0 965 3.5 665 103DCR 2298C  
 3-07 300 3 22790 4.8 1093 3.5 791 104DCR 2733C  
 4-07 246 2 12660 4.6 583 3.6 450 102DCR 1555C  
 5-08 185 2 10720 3.9 414 3.6 386 88DCR 1198C  
 305 2X ME AVG 5L 18588M 915F 655P 2230C  
 PPA 164M 17F -15P / YD -207M -6F -14P  
 CDCB PTA 08/01/2018 5RECS 59%R 20%ILE  
 -167M -7F -7P 23CM\$ 27NM\$ 37FM\$ 62GM\$  
 1.9PL -0.1LIV 1.5DPR 2.2CCR 2.2HCR 3.07SCS  
 AJCA 08/01/2018 PTAT 46%R 0.8 JUI 17.1 JPI 51%R 15  
 SIRE: TOLLENAARS IMPULS LEGAL 233-ET GJPI 70 17%ILE

NEXT DAM:  
 ILLINI IATOLA SANDY 80%  
 3-01 305 3 15160 4.9 737 3.6 544 102DCR V 1881C  
 SIRE: SC GOLD DUST PARAMOUNT IATOLA-ET GJPI 20 11%ILE

4TH DAM:  
 ILLINI BARKLY SANDY 86%  
 3-04 305 2 15860 4.8 758 3.6 564 100DCR V 1950C

# LOT 17079 STORMVIEW METALICA DEEDEE JE840003149151022

BORN 12/01/2017 P1  
 FEMALE EFI 7.1% AMERICAN ID 17079 / 17079

PA -206M 17F 5P  
 181CM\$ 162NM\$ 121FM\$  
 2.2PL -0.3DPR -0.2CCR 1.2HCR 2.92SCS  
 PA TYPE 0.8 JPI 36%R 49  
 ST SR DF RA RW RL FA FU  
 0.4 0.4 0.1 L0.5 0.4 P0.2 L0.1 1.1  
 RH RUW UC UD TP TL RTR RTS  
 0.9 0.2 -0.2 S0.9 C0.6 S0.1

SELLING OPEN

SISTER(S):  
 STORMVIEW VALENTINO DOLL 90%  
 1-10 305 2 15990 5.0 802 3.9 623 97DCR 2148C  
 SELLING AS LOT 14006

SIRE:  
 BW METALICA-ET  
 USA 117961544 GT50K BBR 100 JH1C JH2F 7JE1251  
 CDCB GPTA 08/01/2018 841DAUS 247HRDS 14%RIP  
 98%R 60M 0.09% 20F 35%ILE  
 99%R 0.03% 9P 288CM\$ 272NM\$ 240FM\$ 258GM\$  
 3.8PL 1.8LIV 1.4DPR 0.8CCR 0.4HCR 2.80SCS  
 AJCA 08/01/2018 447DAUS  
 GPTAT 98%R 1.5 GJUI 17.2 GJPI 94%R 85

DAM:  
 PHILLIP A-SKYVIEW DOT  
 USA 118135173  
 TATTOO / 512A  
 DHIA HERD # 33-25-0010 CONTROL # 9027  
 2-07 305 2 18260 5.3 960 3.9 714 96DCR 2471C  
 3-08 305 2 16140 5.6 905 3.9 630 97DCR 2181C  
 4-09 281 2 13620 5.5 753 4.2 571 98DCR 1978C  
 5-09 244 2 14232 5.7 816 4.0 574 RIP  
 16329 943 663 PACT  
 305 2X ME AVG 3L 17155M 918F 681P 2357C  
 3-00 81% 3-09 82% 4-11 84%  
 ST SR DF RA RW RL FA FU RH RUW UC UD TP TL RTR RTS  
 46 45 30 29 42 35 14 36 36 42 28 15 24 29 34 42  
 PPA -2400M -25F -37P / YD -1406M 9F -14P  
 CDCB PTA 08/01/2018 4RECS 59%R 23%ILE  
 -471M 13F 0P 73CM\$ 51NM\$ 2FM\$ -3GM\$  
 0.6PL 1.3LIV -1.9DPR -1.1CCR 1.9HCR 3.03SCS  
 AJCA 08/01/2018 PTAT 51%R 0.1 JUI 1.7 JPI 51%R 13  
 SELLING AS LOT 9027

SISTER(S):  
 STORM VIEW TBONE CARMA 91%  
 3-09 305 2 22300 5.4 1196 3.7 815 98DCR 2818C  
 SELLING AS LOT 620  
 STORMVIEW T-BONE CAROLINA 85%  
 3-00 305 2 18630 5.4 1010 3.9 735 97DCR 2544C  
 SELLING AS LOT 14002  
 STORM VIEW CHROME CAMILLE  
 SELLING AS LOT 17049

STORM VIEW DAIRY BREEDER & OWNER  
 SHOBONIER, IL

HAWARDEN IMPULS PREMIER  
 USA 067107510 GT50K BBR 100 JH1C JH2F 29JE3756  
 CDCB GPTA 08/01/2018 6185DAUS 962HRDS 8%RIP  
 99%R -499M 0.24% 23F 34%ILE  
 99%R 0.13% 8P 307CM\$ 271NM\$ 192FM\$ 260GM\$  
 3.8PL 3.1LIV 1.9DPR 0.1CCR 0.0HCR 3.06SCS  
 AJCA 08/01/2018 3414DAUS  
 GPTAT 99%R 1.0 GJUI 10.8 GJPI 99%R 77  
 BW CENTURION IRIS K347 {6} 95%  
 USA 111122015 GT50K BBR 100 JH1F JH2C  
 TATTOO K347 / K347  
 DHIA HERD # 93-52-0150 CONTROL # 1057  
 6-09 305 3 34440 4.8 1655 3.5 1212 103DCR 4189C  
 365 3 39630 4.8 1895 3.5 1392 DHIR 4812C  
 9-04 305 3 31420 3.9 1233 3.0 939 103DCR 3237C  
 365 3 37050 4.0 1465 3.0 1109 DHIR 3824C  
 305 2X ME AVG 5L 24889M 1147F 823P 2840C  
 PPA 2442M 96F 67P / YD 1433M 61F 41P  
 CDCB GPTA 09/04/2018 4RECS 92%R 49%ILE  
 340M 9F 6P 150CM\$ 158NM\$ 176FM\$ 194GM\$  
 1.6PL 0.9LIV 2.0DPR 2.5CCR 1.6HCR 3.08SCS  
 AJCA 09/04/2018 GPTAT 90%R 1.2 GJUI 15.6 GJPI 89%R 54

MAACK DAIRY ECLIPES-P-ET  
 USA 114845461 GT50K BBR 100 JH1F JH2F 7JE860  
 CDCB GPTA 08/01/2018 14167DAUS 1971HRDS 6%RIP  
 99%R -495M 0.17% 9F 5%ILE  
 99%R 0.05% -8P -51CM\$ -57NM\$ -73FM\$ -159GM\$  
 -1.2PL 1.5LIV -5.0DPR -3.8CCR 4.2HCR 3.24SCS  
 AJCA 08/01/2018 6069DAUS  
 GPTAT 99%R 1.2 GJUI 14.0 GJPI 99%R -23

CONTENTMENT CAROL J 87%  
 USA 116607285  
 TATTOO / C578  
 DHIA HERD # 33-25-0010 CONTROL # 9004  
 5-07 305 2 20050 4.8 972 3.9 783 97DCR 2643C  
 6-08 305 2 20860 5.2 1075 3.9 821 97DCR 2842C  
 8-06 305 2 21200 5.3 1122 3.9 820 98DCR 2838C  
 305 2X ME AVG 4L 20358M 1058F 798P 2748C  
 PPA -160M 57F 33P / YD -185M 54F 32P  
 CDCB PTA 08/01/2018 3RECS 63%R 67%ILE  
 -65M 30F 17P 247CM\$ 215NM\$ 146FM\$ 209GM\$  
 1.4PL 0.8LIV 1.0DPR 1.7CCR -0.4HCR 2.93SCS  
 AJCA 08/01/2018 PTAT 50%R -1.0 JUI -12.8 JPI 54%R 62  
 SELLING AS LOT 9004  
 SIRE: ISDK Q IMPULS GJPI 77 30%ILE

NEXT DAM:  
 CONTENTMENT CARMEN J  
 2-05 278 2 16620 4.6 759 3.5 581 96DCR 2008C  
 SIRE: SUNSET CANYON MILLION HEIR-ET GJPI 32 17%ILE

4TH DAM:  
 CONTENTMENT CHICK J 80%  
 4-08 305 2 21440 4.9 1053 3.5 746 98DCR 2578C

# LOT 17080 STORMVIEW OLIVER SUNDAE JE840003149151023

BORN 12/02/2017 PO  
 FEMALE EFI 6.5% AMERICAN ID 17080 / 17080

PA -450M 1F -13P  
 -22CM\$ -22NM\$ -22FM\$  
 0.1PL -0.9DPR -0.6CCR 0.4HCR 3.06SCS  
 PA TYPE 0.8 JPI 32%R -25  
 ST SR DF RA RW RL FA FU  
 1.1 0.4 0.2 L0.4 0.5 P0.4 S0.7 0.9  
 RH RUW UC UD TP TL RTR RTS  
 0.7 0.0 -0.1 S1.2 C0.3 L0.0

SELLING OPEN

SISTER(S):  
 DENAULTS NAVIGATOR SUNDANCE  
 SELLING AS LOT 16035

SIRE:  
 DUTCH HOLLOW OLIVER-P  
 USA 067184544 GT50K BBR 100 JH1F JH2F 7JE1219  
 CDCB GPTA 08/01/2018 947DAUS 269HRDS 11%RIP  
 99%R 806M 0.04% 47F 55%ILE  
 99%R -0.02% 24P 382CM\$ 381NM\$ 380FM\$ 282GM\$  
 3.0PL 2.1LIV -1.9DPR -2.1CCR -0.1HCR 2.95SCS  
 AJCA 08/01/2018 453DAUS  
 GPTAT 97%R 2.3 GJUI 22.2 GJPI 95%R 104

DAM:  
 DENAULTS RENDITION SUNNY  
 USA 067339146  
 DHIA HERD # 33-89-0011 CONTROL # 9146  
 3-03 305 2 14750 6.0 888 4.1 604 99DCR 2092C  
 305 2X ME AVG 2L 15988M 934F 652P 2256C  
 3-07 90% 4-11 91%  
 ST SR DF RA RW RL FA FU RH RUW UC UD TP TL RTR RTS  
 43 36 47 19 39 33 33 47 28 49 33 11 38 22 38 33  
 PPA -2345M -2F -46P / YD -3198M -51F -80P  
 CDCB PTA 08/01/2018 2RECS 54%R 0%ILE  
 -1706M -45F -50P -426CM\$ -424NM\$ -424FM\$ -362GM\$  
 -2.8PL 0.2LIV 0.2DPR 0.9CCR 0.9HCR 3.16SCS  
 PA TYPE -0.8 JUI JPI 33%R-154  
 SELLING AS LOT 9146

SISTER(S):  
 DENAULTS MOTIVE SONIA 90%  
 3-02 286 2 17420 4.7 813 3.3 575 97DCR 1985C

STORM VIEW DAIRY  
 SHOBONIER, IL

BREEDER & OWNER

ALL LYNNS LOUIE VALENTINO-ET  
 USA 116279413 GT50K BBR 100 JH1C JH2F 7JE1038  
 CDCB GPTA 08/01/2018 15613DAUS 1801HRDS 12%RIP  
 99%R 805M -0.08% 22F 41%ILE  
 99%R -0.02% 25P 290CM\$ 288NM\$ 285FM\$ 170GM\$  
 4.0PL 3.1LIV -2.5DPR -3.2CCR 0.5HCR 2.99SCS  
 AJCA 08/01/2018 7330DAUS  
 GPTAT 99%R 1.9 GJUI 18.0 GJPI 99%R 79  
 DUTCH HOLLOW MIK OLIVE-P 93%  
 USA 116469076 GT8K BBR 100 JH1F JH2F  
 TATTOO E799 / E799  
 DHIA HERD # 21-10-0357 CONTROL # 3799  
 2-08 305 3 22050 5.5 1210 3.5 767 102DCR 2651C  
 5-03 305 3 21260 5.3 1131 3.3 712 101DCR 2459C  
 6-08 305 3 24000 5.3 1277 3.4 818 102DCR 2826C  
 7-08 305 3 27650 4.7 1302 3.4 953 102DCR 3293C  
 305 2X ME AVG 5L 21253M 1170F 751P 2595C  
 PPA 234M 109F 17P / YD -495M 79F 3P  
 CDCB GPTA 09/04/2018 5RECS 87%R 84%ILE  
 -16M 43F 5P 297CM\$ 285NM\$ 263FM\$ 239GM\$  
 2.4PL 0.7LIV -0.4DPR -0.8CCR 1.0HCR 2.89SCS  
 AJCA 09/04/2018 GPTAT 83%R 1.6 GJUI 22.7 GJPI 80%R 80

SUNSET CANYON HR RENDITION-ET  
 USA 111556472 GTHD BBR 100 JH1F JH2F 11JE712  
 CDCB GPTA 08/01/2018 270DAUS 165HRDS 4%RIP  
 96%R -1084M 0.09% -34F 0%ILE  
 96%R 0.01% -38P -395CM\$ -382NM\$ -356FM\$ -359GM\$  
 -3.7PL 0.1LIV -1.7DPR 0.0CCR 1.7HCR 3.20SCS  
 AJCA 08/01/2018 180DAUS  
 GPTAT 94%R -0.7 GJUI -13.3 GJPI 92%R -134  
 PM JURISDICTION SUZIE  
 USA 117948891  
 TATTOO / R76  
 CDCB PTA 08/01/2018 0RECS 43%R 0%ILE  
 -2238M -77F -71P -597CM\$ -587NM\$ -570FM\$ -473GM\$  
 -2.1PL 0.2LIV 2.1DPR 1.9CCR 0.0HCR 3.12SCS  
 AJCA 08/01/2018 PTAT 36%R -0.9 JUI 6.8 SIREI 38%R-174  
 JEWELS JURISDICTION-ET GJPI -172 0%ILE

SISTER(S):  
 PM JD SASSY 92%  
 NEXT DAM:  
 PM SPARKLING SPUMANTE-ET 87%  
 SIRE: GIL-BAR UNIQUE SPARKLER JPI -158 0%ILE  
 4TH DAM:  
 DANDY X TRACI

# LOT 17082 STORMVIEW CHROME KIERA JE840003149151025

BORN 12/02/2017 P1  
 FEMALE EFI 7.3% AMERICAN ID 17082 / 17082  
 PA 149M 22F 8P 36%R  
 223CM\$ 215NM\$ 198FM\$  
 2.8PL 0.9DPR 1.5CCR 1.7HCR 2.86SCS

STORM VIEW DAIRY BREEDER & OWNER  
 SHOBONIER, IL

SELLING OPEN

SIRE:  
 RIVER VALLEY CECE CHROME-ET  
 JE840003012423929 GT80K BBR 100 JH1F JH2F 7JE5004  
 CDCB GPTA 08/01/2018 848DAUS 167HRDS 60%RIP  
 98%R 1176M 0.07% 70F 95%ILE  
 98%R 0.01% 44P 593CM\$ 573NM\$ 533FM\$ 512GM\$  
 5.0PL -2.9LIV 0.0DPR 0.4CCR 2.8HCR 2.71SCS  
 AJCA 08/01/2018 488DAUS  
 GPTAT 97%R 2.6 GJUI 30.9 GJPI 93%R 193

DAM:  
 DENAULTS CRUSH KARA  
 USA 067319115  
 DHIA HERD # 33-25-0010 CONTROL # 9115  
 5-09 266 2 18420 4.9 899 3.6 658 97DCR 2275C  
 6-09 243 2 16598 5.1 847 3.5 578 RIP  
 18721 979 655 PACT  
 305 2X ME AVG 1L 18837M 914F 676P 2337C  
 5-11 82% 7-03 84%  
 ST SR DF RA RW RL FA FU RH RUW UC UD TP TL RTR RTS  
 53 33 39 23 38 23 36 29 38 38 36 17 12 18 36 38  
 PPA -691M -28F -40P / YD -1099M -34F -46P  
 CDCB PTA 08/01/2018 2RECS 45%R 6%ILE  
 -878M -27F -28P -147CM\$ -144NM\$ -138FM\$ -89GM\$  
 0.6PL 1.3LIV 1.7DPR 2.5CCR 0.6HCR 3.01SCS  
 SELLING AS LOT 9115

SCHULTZ LEGAL CRITIC-P  
 USA 117217618 GT50K BBR 100 JH1C JH2F 11JE1098  
 CDCB GPTA 08/01/2018 3932DAUS 350HRDS 9%RIP  
 99%R 620M 0.06% 42F 51%ILE  
 99%R 0.03% 28P 375CM\$ 358NM\$ 321FM\$ 260GM\$  
 3.8PL -0.7LIV -2.1DPR -1.9CCR -0.1HCR 2.90SCS  
 AJCA 08/01/2018 2506DAUS  
 GPTAT 99%R 1.5 GJUI 21.6 GJPI 99%R 117

LYON CELEBRITY CECE-ET 91%  
 USA 117046049 GT50K BBR 100 JH1C JH2F  
 TATTOO J05 / J05  
 DHIA HERD # 33-87-0722 CONTROL # 813  
 2-02 305 3 18470 4.7 865 3.4 633 100DCR 2187C  
 4-03 271 3 22660 4.4 999 3.6 823 102DCR 2740C  
 305 2X ME AVG 2L 19070M 900F 699P 2370C  
 PPA 2267M 124F 83P / YD 1249M 98F 50P  
 CDCB GPTA 09/04/2018 2RECS 88%R 83%ILE  
 421M 45F 18P 289CM\$ 279NM\$ 258FM\$ 238GM\$  
 2.4PL -2.8LIV -0.5DPR -0.9CCR 1.4HCR 2.94SCS  
 AJCA 09/04/2018 GPTAT 85%R 1.4 GJUI 10.1 GJPI 83%R 84

DEMENTS SAMBO CRUSH-ET  
 USA 116871941  
 PA -964M -17F -27P  
 -36CM\$ -38NM\$ -44FM\$  
 2.6PL 1.7DPR 2.7CCR 0.9HCR 3.10SCS  
 PA TYPE 1.0 JPI 41%R -18

DENAULTS PHOENIX KIA  
 USA 119780013  
 TATTOO / DEAD5  
 CDCB PTA 08/01/2018 ORECS 24%R 1%ILE  
 -1190M -41F -35P -296CM\$ -299NM\$ -303FM\$ -229GM\$  
 -1.5PL 0.5LIV 1.4DPR 1.7CCR 0.3HCR 2.93SCS  
 SIRE: BOHNERTS BIG TIME PHOENIX

NEXT DAM:  
 DENAULTS INT KAY  
 SIRE: WOODMOHR INTERNATIONAL  
 4TH DAM:  
 BITUMINOUS KLEENEX

# LOT 17083 STORMVIEW OLIVER ISABELLA JE840003149151026

BORN 12/03/2017 P1  
 FEMALE EFI 8.7% AMERICAN ID 17083 / 17083

PA 8M 11F 3P  
 129CM\$ 127NM\$ 122FM\$  
 2.0PL -0.7DPR -0.9CCR -0.2HCR 3.10SCS  
 PA TYPE 1.8 JPI 37%R 32  
 ST SR DF RA RW RL FA FU  
 1.3 0.2 1.2 L0.4 0.6 P0.5 S0.8 1.6  
 RH RUW UC UD TP TL RTR RTS  
 2.1 1.0 0.2 S1.6 C0.7 S0.2

SELLING OPEN

SISTER(S):  
 MAPLELAWN VALENTENO IOLA 90%  
 2-02 305 2 16020 4.0 648 3.4 546 97DCR 1792C  
 SELLING AS LOT 14005

SIRE:  
 DUTCH HOLLOW OLIVER-P  
 USA 067184544 GT50K BBR 100 JH1F JH2F 7JE1219  
 CDCB GPTA 08/01/2018 947DAUS 269HRDS 11%RIP  
 99%R 806M 0.04% 47F 55%ILE  
 99%R -0.02% 24P 382CM\$ 381NM\$ 380FM\$ 282GM\$  
 3.0PL 2.1LIV -1.9DPR -2.1CCR -0.1HCR 2.95SCS  
 AJCA 08/01/2018 453DAUS  
 GPTAT 97%R 2.3 GJUI 22.2 GJPI 95%R 104

DAM:  
 MAPLE LAWN IATOLA IRINA  
 USA 118185785  
 TATTOO / S843  
 DHIA HERD # 33-25-0010 CONTROL # 9050  
 2-00 305 2 12430 5.1 637 3.7 462 97DCR 1598C  
 3-01 305 2 12200 5.0 614 3.9 480 97DCR 1649C  
 4-03 296 2 17820 4.9 875 3.9 691 98DCR 2360C  
 5-03 242 2 16179 5.2 834 4.0 650 RIP  
 18370 967 736 PACT  
 305 2X ME AVG 3L 15753M 774F 601P 2054C  
 2-06 85% 3-03 90% 4-05 92%  
 ST SR DF RA RW RL FA FU RH RUW UC UD TP TL RTR RTS  
 48 34 43 22 45 25 31 42 40 42 33 25 35 28 37 25  
 PPA -2647M -103F -67P / YD -1847M -61F -44P  
 CDCB PTA 08/01/2018 4RECS 58%R 6%ILE  
 -790M -25F -19P -125CM\$ -127NM\$ -136FM\$ -101GM\$  
 1.0PL -1.0LIV 0.5DPR 0.4CCR -0.3HCR 3.24SCS  
 AJCA 08/01/2018 PTAT 50%R 1.2 JUI 15.8 JPI 51%R -40  
 SELLING AS LOT 9050

SISTER(S):  
 MAPLE LAWN TEQUILA TINA 92%  
 3-10 305 2 17710 4.7 830 3.7 664 95DCR 2249C

STORM VIEW DAIRY  
 SHOBONIER, IL

BREEDER & OWNER

ALL LYNNS LOUIE VALENTINO-ET  
 USA 116279413 GT50K BBR 100 JH1C JH2F 7JE1038  
 CDCB GPTA 08/01/2018 15613DAUS 1801HRDS 12%RIP  
 99%R 805M -0.08% 22F 41%ILE  
 99%R -0.02% 25P 290CM\$ 288NM\$ 285FM\$ 170GM\$  
 4.0PL 3.1LIV -2.5DPR -3.2CCR 0.5HCR 2.99SCS  
 AJCA 08/01/2018 7330DAUS  
 GPTAT 99%R 1.9 GJUI 18.0 GJPI 99%R 79  
 DUTCH HOLLOW MIK OLIVE-P 93%  
 USA 116469076 GT8K BBR 100 JH1F JH2F  
 TATTOO E799 / E799  
 DHIA HERD # 21-10-0357 CONTROL # 3799  
 2-08 305 3 22050 5.5 1210 3.5 767 102DCR 2651C  
 5-03 305 3 21260 5.3 1131 3.3 712 101DCR 2459C  
 6-08 305 3 24000 5.3 1277 3.4 818 102DCR 2826C  
 7-08 305 3 27650 4.7 1302 3.4 953 102DCR 3293C  
 305 2X ME AVG 5L 21253M 1170F 751P 2595C  
 PPA 234M 109F 17P / YD -495M 79F 3P  
 CDCB GPTA 09/04/2018 5RECS 87%R 84%ILE  
 -16M 43F 5P 297CM\$ 285NM\$ 263FM\$ 239GM\$  
 2.4PL 0.7LIV -0.4DPR -0.8CCR 1.0HCR 2.89SCS  
 AJCA 09/04/2018 GPTAT 83%R 1.6 GJUI 22.7 GJPI 80%R 80

SC GOLD DUST PARAMOUNT IATOLA-ET  
 USA 112118277 GTHD BBR 100 JH1F JH2F 29JE3301  
 CDCB GPTA 08/01/2018 18378DAUS 2544HRDS 6%RIP  
 99%R -295M 0.10% 6F 11%ILE  
 99%R 0.04% -2P 60CM\$ 48NM\$ 23FM\$ 54GM\$  
 0.6PL -2.1LIV 0.1DPR -0.1CCR 0.0HCR 2.97SCS  
 AJCA 08/01/2018 9574DAUS  
 GPTAT 99%R 1.3 GJUI 13.1 GJPI 99%R 20

MAPLE LAWN GOLDEN GINA 90%  
 USA 114592028  
 TATTOO / S788  
 DHIA HERD # 33-87-0717 CONTROL # 1012  
 1-11 305 2 13170 4.7 615 3.9 508 99DCR 1690C  
 3-01 290 2 13400 5.1 689 3.9 516 96DCR 1786C  
 4-00 305 2 15250 4.9 742 3.8 575 98DCR 1985C  
 5-00 305 2 15610 4.7 741 3.7 575 97DCR 1983C  
 6-00 305 2 15710 4.6 724 3.5 549 98DCR 1897C  
 305 2X ME AVG 6L 16084M 778F 604P 2069C  
 PPA -3675M -123F -101P / YD -2755M -87F -74P  
 CDCB PTA 08/01/2018 5RECS 58%R 3%ILE  
 -1216M -37F -32P -226CM\$ -230NM\$ -242FM\$ -195GM\$  
 0.4PL -0.2LIV 0.5DPR 0.3CCR 0.1HCR 3.14SCS  
 AJCA 08/01/2018 PTAT 46%R 0.5 JUI 10.9 JPI 50%R -67  
 SIRE: GOLDEN BOY OF FERREIRA GJPI -21 4%ILE

SISTER(S):  
 MAPLE LAWN PARAMOUNT PATIENCE 93%  
 8-03 305 2 17760 5.2 927 4.1 729 86DCR 2498C  
 2ND FIVE-YEAR-OLD, 2009 LAND OF LINCOLN OPEN SHOW  
 MAPLE LAWN IATOLA IVY 94%  
 7-08 305 2 21100 4.4 935 3.6 759 97DCR 2548C  
 RESERVE INTERMEDIATE CHAMPION, 2010 LAND OF LINCOLN OPEN SHOW  
 1ST SR 2-YEAR-OLD, 2010 ILLINOIS STATE FAIR & LAND OF LINCOLN OPEN SHOW  
 MAPLE LAWN DELUXE DENA 87%  
 5-00 305 3 19450 4.7 914 4.0 780 94DCR 2548C

NEXT DAM:  
 MAPLE LAWN PITINO PHOEBE 92%  
 7-03 305 2 22470 4.7 1058 3.7 832 95DCR 2847C  
 2ND AGED COW, 2010 ILLINOIS STATE FAIR  
 2ND AGED COW, 2010 LAND OF LINCOLN OPEN SHOW  
 3RD AGED COW, 2008 ILLINOIS STATE FAIR  
 3RD AGED COW, 2009 LAND OF LINCOLN OPEN SHOW  
 SIRE: ALTHEAS LES PITINO AL-TOP-ET GJPI -79 1%ILE

4TH DAM:  
 AUBURNVUE SOONER GINGER 93%  
 6-03 305 2 18710 4.5 836 3.8 712 DHIR 2266C



# LOT 17087 STORMVIEW CASINO LARINDA JE840003149151030

BORN 12/22/2017 P1  
 FEMALE EFI 7.6% AMERICAN ID 17087 / 17087  
 PA -133M OF 6P 24%R  
 99CM\$ 85NM\$ 51FM\$  
 1.5PL 0.1DPR 0.7CCR 0.9HCR 3.0ISCS

SELLING OPEN

SIRE:  
 ELLIOTT'S REGENCY CASINO-ET  
 JE840003125141657 GT50K BBR 100 JH1F JH2F 14JE725  
 CDCB GPTA 08/01/2018 0%RIP  
 76%R 490M 0.04% 31F 52%ILE  
 76%R 0.08% 34P 391CM\$ 361NM\$ 293FM\$ 322GM\$  
 3.0PL 1.1LIV 0.1DPR 0.7CCR 2.2HCR 3.03SCS  
 AJCA 08/01/2018 0DAUS  
 GPTAT 77%R 2.1 GJUI 26.3 GJPI 72%R 125

DAM:  
 DENAULTS PHOENIX LIZ  
 USA 067699103

8-11 84% 9-06 90%  
 ST SR DF RA RW RL FA FU RH RUW UC UD TP TL RTR RTS  
 33 34 47 25 34 24 25 40 35 25 10 36 19 45 30

PA -756M -31F -23P 19%R  
 -193CM\$ -192NM\$ -192FM\$  
 -0.1PL 0.1DPR 0.6CCR -0.4HCR 2.99SCS

SISTER(S):  
 DENAULTS CRUSH LADY 82%

STORM VIEW DAIRY BREEDER & OWNER  
 SHOBONIER, IL

TJF VISIONARY REGENCY  
 USA 067248196 GT80K BBR 100 JH1F JH2F 14JE662  
 CDCB GPTA 08/01/2018 1042DAUS 99HRDS 86%RIP  
 99%R 1599M -0.15% 45F 60%ILE  
 99%R 0.03% 63P 417CM\$ 395NM\$ 346FM\$ 314GM\$  
 1.5PL -2.9LIV -2.4DPR -0.1CCR 1.3HCR 3.12SCS  
 AJCA 08/01/2018 246DAUS  
 GPTAT 96%R 1.9 GJUI 16.1 GJPI 93%R 135

CHILLI PREMIER CINEMA-ET 93%  
 USA 071577202 GT50K BBR 100 JH1F JH2F  
 DHIA HERD # 23-63-4533 CONTROL # 20895  
 1-11 305 2 16691 4.9 812 3.7 625 87DCR 2163C  
 2-11 305 2 21669 5.4 1179 3.8 820 91DCR 2838C  
 4-01 305 2 21170 5.6 1187 3.9 824 91DCR 2852C  
 305 2X ME AVG 3L 21304M 1146F 803P 2779C  
 PPA -1993M 16F -13P / YD -1978M 18F -18P  
 CDCB GPTA 09/04/2018 3RECS 81%R 34%ILE  
 -799M 2F -8P 128CM\$ 104NM\$ 49FM\$ 96GM\$  
 2.4PL 1.4LIV 0.5DPR -0.6CCR 1.1HCR 3.05SCS  
 AJCA 09/04/2018 GPTAT 81%R 1.9 GJUI 28.1 GJPI 77%R 39

BOHNERTS BIG TIME PHOENIX  
 USA 113053461  
 PA -684M -25F -16P  
 -198CM\$ -206NM\$ -225FM\$  
 -1.6PL -1.3DPR -1.2CCR -1.1HCR 2.97SCS  
 PA TYPE 0.1 JPI 38%R -59

DENAULTS SAMBO LEAPING LADY  
 USA 112618245  
 TATTOO NL322 /  
 PA -828M -38F -31P 37%R  
 -188CM\$ -178NM\$ -159FM\$  
 1.4PL 1.6DPR 2.4CCR 0.4HCR 3.00SCS  
 SIRE: LESTER SAMBO GJPI -33 4%ILE

NEXT DAM:  
 DENAULTS DC LADY LUCK  
 SIRE: DUNCAN CHIEF GJPI -4 6%ILE

4TH DAM:  
 SOONERS LITTLE LADY

**LOT 17088 STORMVIEW CASINO MACEY JE840003149151031**

BORN 12/23/2017 P3  
 FEMALE EFI 8.2% AMERICAN ID 17088 / 17088

STORM VIEW DAIRY  
 SHOBONIER, IL BREEDER & OWNER

PA 407M 22F 23P  
 238CM\$ 222NM\$ 184FM\$  
 1.5PL -1.0DPR -0.8CCR 0.8HCR 2.98SCS  
 PA TYPE 1.6 JPI 30%R 74  
 ST SR DF RA RW RL FA FU  
 1.4 0.7 1.6 L0.0 0.8 P0.1 S1.0 1.4  
 RH RUW UC UD TP TL RTR RTS  
 1.3 1.1 0.9 S1.0 C1.3 L0.4

TJF VISIONARY REGENCY  
 USA 067248196 GT80K BBR 100 JH1F JH2F 14JE662  
 CDCB GPTA 08/01/2018 1042DAUS 99HRDS 86%RIP  
 99%R 1599M -0.15% 45F 60%ILE  
 99%R 0.03% 63P 417CM\$ 395NM\$ 346FM\$ 314GM\$  
 1.5PL -2.9LIV -2.4DPR -0.1CCR 1.3HCR 3.12SCS  
 AJCA 08/01/2018 246DAUS  
 GPTAT 96%R 1.9 GJUI 16.1 GJPI 93%R 135

**SELLING OPEN**

SIRE:  
 ELLIOTT'S REGENCY CASINO-ET  
 JE840003125141657 GT50K BBR 100 JH1F JH2F 14JE725  
 CDCB GPTA 08/01/2018 0%RIP  
 76%R 490M 0.04% 31F 52%ILE  
 76%R 0.08% 34P 391CM\$ 361NM\$ 293FM\$ 322GM\$  
 3.0PL 1.1LIV 0.1DPR 0.7CCR 2.2HCR 3.03SCS  
 AJCA 08/01/2018 ODAUS  
 GPTAT 77%R 2.1 GJUI 26.3 GJPI 72%R 125

CHILLI PREMIER CINEMA-ET 93%  
 USA 071577202 GT50K BBR 100 JH1F JH2F  
 DHIA HERD # 23-63-4533 CONTROL # 20895  
 1-11 305 2 16691 4.9 812 3.7 625 87DCR 2163C  
 2-11 305 2 21669 5.4 1179 3.8 820 91DCR 2838C  
 4-01 305 2 21170 5.6 1187 3.9 824 91DCR 2852C  
 305 2X ME AVG 3L 21304M 1146F 803P 2779C  
 PPA -1993M 16F -13P / YD -1978M 18F -18P  
 CDCB GPTA 09/04/2018 3RECS 81%R 34%ILE  
 -799M 2F -8P 128CM\$ 104NM\$ 49FM\$ 96GM\$  
 2.4PL 1.4LIV 0.5DPR -0.6CCR 1.1HCR 3.05SCS  
 AJCA 09/04/2018 GPTAT 81%R 1.9 GJUI 28.1 GJPI 77%R 39

DAM:  
 DAIRYMAN TBONE MILIER  
 USA 067514011  
 DHIA HERD # 33-25-0010 CONTROL # 14011  
 2-01 290 2 18610 4.2 776 3.4 640 96DCR 2127C  
 3-00 222 2 13839 4.6 637 3.7 516 RIP  
 17614 841 670 PACT  
 305 2X ME AVG 1L 22829M 966F 807P 2664C  
 2-02 88% 3-06 88%  
 ST SR DF RA RW RL FA FU RH RUW UC UD TP TL RTR RTS  
 43 33 36 23 36 29 28 32 39 42 34 23 23 38 39 37  
 PPA 1074M 0F 18P / YD 979M 4F 21P  
 CDCB PTA 08/01/2018 2RECS 54%R 29%ILE  
 323M 13F 11P 85CM\$ 82NM\$ 75FM\$ 29GM\$  
 0.0PL -1.0LIV -2.0DPR -2.2CCR -0.7HCR 2.93SCS  
 AJCA 08/01/2018 PTAT 50%R 1.1 JUI 6.0 JPI 48%R 23  
 SELLING AS LOT 14011

RICHIES JACE TBONE A364  
 USA 113672851 GT50K BBR 100 JH1F JH2F 7JE1000  
 CDCB GPTA 08/01/2018 19938DAUS 1842HRDS 4%RIP  
 99%R -169M 0.20% 31F 17%ILE  
 99%R 0.10% 14P 155CM\$ 127NM\$ 63FM\$ 93GM\$  
 -1.0PL -1.6LIV -1.6DPR -1.3CCR 1.9HCR 3.12SCS  
 AJCA 08/01/2018 11085DAUS  
 GPTAT 99%R 1.0 GJUI 6.1 GJPI 99%R 41  
 DAIRYMAN MILES 2021 90%  
 JE840003010231357  
 DHIA HERD # 33-25-0010 CONTROL # 9054  
 2-01 302 2 20880 4.2 885 3.2 675 96DCR 2330C  
 3-03 305 2 21460 4.1 875 3.2 678 98DCR 2334C  
 305 2X ME AVG 2L 23496M 979F 759P 2613C  
 PPA 2238M 42F 37P / YD 1784M 34F 28P  
 CDCB PTA 08/01/2018 2RECS 57%R 27%ILE  
 512M 12F 8P 60CM\$ 69NM\$ 91FM\$ -17GM\$  
 0.5PL -0.6LIV -3.0DPR -3.7CCR -3.0HCR 2.87SCS  
 AJCA 08/01/2018 PTAT 52%R 0.7 JUI 6.2 JPI 50%R 13  
 SIRE: THREE VALLEYS COUNTRY MILES-ET GJPI 15 15%ILE

SISTER(S):  
 CLAY HILL LENCREST 1670 90%  
 3-03 305 3 23120 4.8 1119 3.5 814 89DCR 2814C  
 NEXT DAM:  
 CLAY HILL IATOLA LORI 76%  
 3-01 305 3 23500 4.8 1120 3.7 867 94DCR 2994C  
 SIRE: SC GOLD DUST PARAMOUNT IATOLA-ET GJPI 20 11%ILE  
 4TH DAM:  
 CLAY HILL JACE LUCKY 77%  
 3-10 305 2 21490 4.2 898 3.3 716 98DCR 2426C

# LOT 17089 STORMVIEW CASINO ALISHA JE840003149151032

BORN 12/29/2017 P4  
 FEMALE EFI 7.8% AMERICAN ID 17089 / 17089

STORM VIEW DAIRY  
 SHOBONIER, IL BREEDER & OWNER

PA 473M 17F 21P  
 273CM\$ 261NM\$ 236FM\$  
 3.0PL 0.8DPR 1.0CCR 1.1HCR 2.96SCS  
 PA TYPE 1.4 JPI 31%R 87  
 ST SR DF RA RW RL FA FU  
 1.4 0.6 1.2 L0.4 0.6 S0.0 S0.6 1.5  
 RH RUW UC UD TP TL RTR RTS  
 1.4 1.1 0.5 S1.2 C1.1 S0.2

SELLING OPEN

SIRE:  
 ELLIOTT'S REGENCY CASINO-ET  
 JE840003125141657 GT50K BBR 100 JH1F JH2F 14JE725  
 CDCB GPTA 08/01/2018 0%RIP  
 76%R 490M 0.04% 31F 52%ILE  
 76%R 0.08% 34P 391CM\$ 361NM\$ 293FM\$ 322GM\$  
 3.0PL 1.1LIV 0.1DPR 0.7CCR 2.2HCR 3.03SCS  
 AJCA 08/01/2018 ODAUS  
 GPTAT 77%R 2.1 GJUI 26.3 GJPI 72%R 125

DAM:  
 HOKEY HEADLINE AYRICA {6}  
 USA 118010791  
 TATTOO J10 / J10  
 DHIA HERD # 33-25-0010 CONTROL # 9025  
 1-10 294 2 16580 4.5 750 3.4 566 67DCR 1955C  
 2-09 279 2 19440 4.2 824 3.4 667 97DCR 2241C  
 3-09 305 2 19500 4.7 911 3.6 693 97DCR 2396C  
 4-10 305 2 19890 4.6 909 3.7 732 98DCR 2470C  
 305 2X ME AVG 4L 20802M 928F 731P 2487C  
 2-06 83% 3-00 90%  
 ST SR DF RA RW RL FA FU RH RUW UC UD TP TL RTR RTS  
 48 36 39 20 32 32 35 36 40 37 32 29 35 27 30 35  
 PPA -103M -31F -10P / YD 593M -8F 7P  
 CDCB PTA 08/01/2018 5RECS 57%R 50%ILE  
 456M 3F 8P 154CM\$ 161NM\$ 178FM\$ 163GM\$  
 3.0PL 1.6LIV 1.5DPR 1.2CCR 0.0HCR 2.89SCS  
 AJCA 08/01/2018 PTAT 46%R 0.6 JUI 7.2 JPI 50%R 48

TJF VISIONARY REGENCY  
 USA 067248196 GT80K BBR 100 JH1F JH2F 14JE662  
 CDCB GPTA 08/01/2018 1042DAUS 99HRDS 86%RIP  
 99%R 1599M -0.15% 45F 60%ILE  
 99%R 0.03% 63P 417CM\$ 395NM\$ 346FM\$ 314GM\$  
 1.5PL -2.9LIV -2.4DPR -0.1CCR 1.3HCR 3.12SCS  
 AJCA 08/01/2018 246DAUS  
 GPTAT 96%R 1.9 GJUI 16.1 GJPI 93%R 135

CHILLI PREMIER CINEMA-ET 93%  
 USA 071577202 GT50K BBR 100 JH1F JH2F  
 DHIA HERD # 23-63-4533 CONTROL # 20895  
 1-11 305 2 16691 4.9 812 3.7 625 87DCR 2163C  
 2-11 305 2 21669 5.4 1179 3.8 820 91DCR 2838C  
 4-01 305 2 21170 5.6 1187 3.9 824 91DCR 2852C  
 305 2X ME AVG 3L 21304M 1146F 803P 2779C  
 PPA -1993M 16F -13P / YD -1978M 18F -18P  
 CDCB GPTA 09/04/2018 3RECS 81%R 34%ILE  
 -799M 2F -8P 128CM\$ 104NM\$ 49FM\$ 96GM\$  
 2.4PL 1.4LIV 0.5DPR -0.6CCR 1.1HCR 3.05SCS  
 AJCA 09/04/2018 GPTAT 81%R 1.9 GJUI 28.1 GJPI 77%R 39

SCHULTZ RESCUE HEADLINE  
 USA 114114336 GTHD BBR 100 JH1F JH2F 29JE3510  
 CDCB GPTA 08/01/2018 9026DAUS 974HRDS 8%RIP  
 99%R 1029M -0.25% -3F 24%ILE  
 99%R -0.11% 14P 186CM\$ 212NM\$ 270FM\$ 205GM\$  
 5.1PL 3.2LIV 2.0DPR 1.6CCR 0.2HCR 2.95SCS  
 AJCA 08/01/2018 4864DAUS  
 GPTAT 99%R 0.7 GJUI 6.9 GJPI 99%R 60

HOKEY JEVON ALYSSA {5}  
 USA 116575685  
 TATTOO F4 / F4  
 DHIA HERD # 35-36-1363 CONTROL # 1396  
 PPA 1212M 84F 45P / YD 460M 50F 24P  
 CDCB PTA 08/01/2018 5RECS 63%R 46%ILE  
 148M 22F 10P 161CM\$ 148NM\$ 123FM\$ 148GM\$  
 0.3PL -0.3LIV 0.6DPR 0.4CCR -0.3HCR 2.82SCS  
 AJCA 08/01/2018 PTAT 36%R 0.0 JUI -3.9 JPI 53%R 46  
 SIRE: FOREST GLEN MECCAS JEVON-ET GJPI 29 16%ILE

NEXT DAM:  
 HOKEY LEXINGTON ACIE {4}  
 SIRE: WOODSTOCK LEXINGTON-ET GJPI 19 14%ILE  
 4TH DAM:  
 HOKEY BURKE AUTUMN {3}

# LOT 17090 STORMVIEW CASINO SARAH JE840003149151033

BORN 12/31/2017 P1  
 FEMALE EFI 7.0% AMERICAN ID 17090 / 17090

PA -104M -1F 4P  
 102CM\$ 91NM\$ 67FM\$  
 1.5PL 1.3DPR 1.5CCR 1.6HCR 3.00SCS  
 PA TYPE 0.7 JPI 28%R 38  
 ST SR DF RA RW RL FA FU  
 0.8 0.3 0.2 H0.1 0.6 P0.2 S0.5 1.4  
 RH RUW UC UD TP TL RTR RTS  
 0.6 0.2 0.3 S1.5 C0.7 S0.4

SELLING OPEN

SISTER(S):  
 DENAULTS JUPITER SOPHIA 88%  
 3-01 305 2 28340 4.1 1164 3.4 967 98DCR 3201C  
 SELLING AS LOT 9166  
 DENAULTS NAVIGATOR SAPPHIRE  
 SELLING AS LOT 16034

SIRE:  
 ELLIOTT'S REGENCY CASINO-ET  
 JE840003125141657 GT50K BBR 100 JH1F JH2F 14JE725  
 CDCB GPTA 08/01/2018 0%RIP  
 76%R 490M 0.04% 31F 52%ILE  
 76%R 0.08% 34P 391CM\$ 361NM\$ 293FM\$ 322GM\$  
 3.0PL 1.1LIV 0.1DPR 0.7CCR 2.2HCR 3.03SCS  
 AJCA 08/01/2018 0DAUS  
 GPTAT 77%R 2.1 GJUI 26.3 GJPI 72%R 125

DAM:  
 DENAULTS TWILIGHT SPOT  
 USA 067319121  
 DHIA HERD # 33-25-0010 CONTROL # 9121  
 5-02 305 2 20000 4.4 875 3.5 693 99DCR 2359C  
 6-04 214 2 16628 4.5 756 3.2 532 RIP  
 21664 973 707 PACT  
 305 2X ME AVG 1L 20013M 859F 686P 2323C  
 6-01 83%  
 ST SR DF RA RW RL FA FU RH RUW UC UD TP TL RTR RTS  
 44 45 36 25 34 30 21 40 30 32 22 11 33 32 26 30  
 PPA -379M -49F -44P / YD -821M -53F -49P  
 CDCB PTA 08/01/2018 2RECS 53%R 4%ILE  
 -697M -33F -27P -188CM\$ -179NM\$ -159FM\$ -105GM\$  
 -0.1PL 1.5LIV 2.4DPR 2.3CCR 0.9HCR 2.96SCS  
 AJCA 08/01/2018 PTAT 25%R -0.7 JUI 2.0 JPI 40%R -49  
 SELLING AS LOT 9121

STORM VIEW DAIRY  
 SHOBONIER, IL BREEDER & OWNER

TJF VISIONARY REGENCY  
 USA 067248196 GT80K BBR 100 JH1F JH2F 14JE662  
 CDCB GPTA 08/01/2018 1042DAUS 99HRDS 86%RIP  
 99%R 1599M -0.15% 45F 60%ILE  
 99%R 0.03% 63P 417CM\$ 395NM\$ 346FM\$ 314GM\$  
 1.5PL -2.9LIV -2.4DPR -0.1CCR 1.3HCR 3.12SCS  
 AJCA 08/01/2018 246DAUS  
 GPTAT 96%R 1.9 GJUI 16.1 GJPI 93%R 135  
 CHILLI PREMIER CINEMA-ET 93%  
 USA 071577202 GT50K BBR 100 JH1F JH2F  
 DHIA HERD # 23-63-4533 CONTROL # 20895  
 1-11 305 2 16691 4.9 812 3.7 625 87DCR 2163C  
 2-11 305 2 21669 5.4 1179 3.8 820 91DCR 2838C  
 4-01 305 2 21170 5.6 1187 3.9 824 91DCR 2852C  
 305 2X ME AVG 3L 21304M 1146F 803P 2779C  
 PPA -1993M 16F -13P / YD -1978M 18F -18P  
 CDCB GPTA 09/04/2018 3RECS 81%R 34%ILE  
 -799M 2F -8P 128CM\$ 104NM\$ 49FM\$ 96GM\$  
 2.4PL 1.4LIV 0.5DPR -0.6CCR 1.1HCR 3.05SCS  
 AJCA 09/04/2018 GPTAT 81%R 1.9 GJUI 28.1 GJPI 77%R 39

DEMENTS ACTION TWILIGHT  
 USA 117012932  
 PA -628M -14F -17P  
 -26CM\$ -32NM\$ -42FM\$  
 1.4PL 0.7DPR 0.2CCR 1.4HCR 2.89SCS  
 PA TYPE 0.6 JPI 38%R -5

DENAULTS MALCOLM DAPHNE  
 USA 111484089  
 TATTOO / D79  
 DHIA HERD # 33-44-0004 CONTROL # 24  
 PPA -3441M -116F -104P / YD -3013M -96F -88P  
 CDCB PTA 08/01/2018 1RECS 50%R 0%ILE  
 -1550M -59F -50P -418CM\$ -412NM\$ -399FM\$ -270GM\$  
 -2.0PL 1.2LIV 3.9DPR 4.1CCR 0.4HCR 3.02SCS  
 AJCA 08/01/2018 PTAT 29%R -1.8 JUI -8.3 JPI 42%R-118  
 SIRE: DUNCANS PRINCE MALCOLM GJPI -57 3%ILE

NEXT DAM:  
 DONNAS KISH DANIELLE  
 SIRE: KATHYS JUSTIN KISH  
 4TH DAM:  
 SNOWLAD TULIPS MATTHEW DONNA

# LOT 18002 STORMVIEW KASHMERE SUMMER JE840003150322258

BORN 01/10/2018 P2  
 FEMALE EFI 7.9% AMERICAN ID 18002 / 18002

PA 653M 30F 23P  
 282CM\$ 279NM\$ 271FM\$  
 3.1PL -0.3DPR -0.5CCR 0.3HCR 3.13SCS  
 PA TYPE 0.7 JPI 31%R 75  
 ST SR DF RA RW RL FA FU  
 0.4 0.1 0.5 L0.2 -0.1 P0.1 S0.3 0.8  
 RH RUW UC UD TP TL RTR RTS  
 0.3 -0.1 -0.1 S1.1 C0.1 S0.1

SELLING OPEN

SIRE:  
 CANTENDO KASHMERE (TWIN)  
 USA 119025527 GT99K BBR 100 JH1C JH2F 14JE699  
 CDCB GPTA 08/01/2018 19DAUS 8HRDS 100%RIP  
 83%R 1468M -0.14% 40F 62%ILE  
 84%R -0.06% 41P 407CM\$ 414NM\$ 429FM\$ 334GM\$  
 4.6PL 1.2LIV -0.8DPR -0.3CCR 1.1HCR 3.12SCS  
 AJCA 08/01/2018 1DAUS  
 GPTAT 78%R 0.9 GJUI 8.1 GJPI 78%R 114

DAM:  
 ILLINI PREMIER SANDEE  
 USA 073930445  
 DHIA HERD # 33-25-0010 CONTROL # 9299  
 2-00 298 2 17400 5.2 903 3.6 629 97DCR 2175C  
 3-00 204 2 11391 5.6 634 3.8 438 RIP  
 15439 828 606 PACT  
 305 2X ME AVG 1L 21425M 1118F 789P 2729C  
 2-01 83% 3-05 84%  
 ST SR DF RA RW RL FA FU RH RUW UC UD TP TL RTR RTS  
 36 29 32 29 22 37 32 38 38 39 34 37 29 34 39 36  
 PPA -429M 52F 16P / YD -346M 43F 10P  
 CDCB PTA 08/01/2018 2RECS 54%R 45%ILE  
 -162M 19F 5P 157CM\$ 144NM\$ 113FM\$ 118GM\$  
 1.6PL 2.3LIV 0.3DPR -0.7CCR -0.5HCR 3.13SCS  
 AJCA 08/01/2018 PTAT 49%R 0.5 JUI 6.6 JPI 47%R 36  
 SELLING AS LOT 9299

SISTER(S):  
 ILLINI LEGAL SANDEE 85%  
 1-08 304 2 15910 4.8 765 3.6 570 96DCR 1970C  
 SELLING AS LOT 9386

STORM VIEW DAIRY  
 SHOBONIER, IL

BREEDER & OWNER

ALL LYNN'S VALENTINO MARVEL  
 USA 117422971 GT50K BBR 100 JH1C JH2F 11JE1118  
 CDCB GPTA 08/01/2018 9749DAUS 305HRDS 16%RIP  
 99%R 773M -0.01% 35F 52%ILE  
 99%R -0.02% 24P 373CM\$ 370NM\$ 366FM\$ 264GM\$  
 4.9PL 2.4LIV -1.9DPR -1.0CCR -0.1HCR 2.96SCS  
 AJCA 08/01/2018 4419DAUS  
 GPTAT 99%R 1.6 GJUI 20.3 GJPI 99%R 103  
 CANTENDO HEADLINE MARYJANE 85%  
 USA 117221262 GT8K BBR 100 JH1F JH2F  
 TATTOO / C737  
 DHIA HERD # 31-85-1157 CONTROL # 737  
 4-01 287 2 20400 4.3 879 3.5 705 97DCR 2382C  
 5-01 275 2 23170 4.6 1077 3.4 780 97DCR 2694C  
 6-00 305 2 25630 4.2 1083 3.5 888 98DCR 2962C  
 7-01 305 2 24880 4.7 1176 3.6 889 97DCR 3073C  
 305 2X ME AVG 6L 25256M 1098F 873P 2931C  
 PPA 4016M 56F 122P / YD 3190M 65F 95P  
 CDCB GPTA 09/04/2018 5RECS 82%R 93%ILE  
 1378M 17F 37P 336CM\$ 342NM\$ 356FM\$ 319GM\$  
 4.5PL 1.7LIV 1.4DPR 1.4CCR 0.9HCR 2.96SCS  
 AJCA 09/04/2018 GPTAT 80%R 0.4 GJUI 4.8 GJPI 76%R 107

HAWARDEN IMPULS PREMIER  
 USA 067107510 GT50K BBR 100 JH1C JH2F 29JE3756  
 CDCB GPTA 08/01/2018 6185DAUS 962HRDS 8%RIP  
 99%R -499M 0.24% 23F 34%ILE  
 99%R 0.13% 8P 307CM\$ 271NM\$ 192FM\$ 260GM\$  
 3.8PL 3.1LIV 1.9DPR 0.1CCR 0.0HCR 3.06SCS  
 AJCA 08/01/2018 3414DAUS  
 GPTAT 99%R 1.0 GJUI 10.8 GJPI 99%R 77

ILLINI REGION SANDY 75%  
 USA 068865883  
 TATTOO UI8830 / UI8830  
 DHIA HERD # 33-09-0003 CONTROL # 8830  
 2-00 305 3 16910 4.9 834 3.3 554 104DCR 1913C  
 3-06 294 3 17910 5.1 921 3.5 623 104DCR 2153C  
 4-06 217 3 14950 5.6 836 3.8 567 102DCR 1962C  
 305 2X ME AVG 3L 17976M 950F 644P 2225C  
 PPA 15M 6F -14P / YD 283M 16F -4P  
 CDCB PTA 08/01/2018 3RECS 61%R 20%ILE  
 218M 11F 1P 16CM\$ 27NM\$ 51FM\$ -26GM\$  
 -0.1PL 1.5LIV -1.8DPR -2.1CCR -1.0HCR 3.13SCS  
 AJCA 08/01/2018 PTAT 45%R 0.2 JUI 2.3 JPI 52%R -4  
 SIRE: MAACKDAIRY REGION-ET GJPI 20 17%ILE

SISTER(S):  
 ILLINI JEVON SANDEE 81%  
 NEXT DAM:  
 ILLINI COUNTRY SANDEE 78%  
 4-03 305 3 23510 4.2 978 3.3 786 101DCR 2651C  
 SIRE: BW COUNTRY-ET GJPI 7 10%ILE

4TH DAM:  
 ILLINI HALLMARK SANDY 65%  
 3-10 305 3 18350 5.5 1013 3.6 659 99DCR 2278C

# LOT 18003 JX STORMVIEW HARRIS FINLEY {5} JE840003150322259

BORN 01/11/2018 P2  
 FEMALE EFI 7.7% AMERICAN ID 18003 / 18003

PA 944M 39F 38P  
 262CM\$ 246NM\$ 213FM\$  
 0.3PL -3.2DPR -2.6CCR -1.1HCR 2.98SCS  
 PA TYPE 0.7 JPI 36%R 76  
 ST SR DF RA RW RL FA FU  
 -0.2 -0.1 0.6 H0.2 -0.4 P0.3 S0.4 0.4  
 RH RUW UC UD TP TL RTR RTS  
 0.4 0.2 0.2 S0.5 W0.3 L0.9

SELLING OPEN

SIRE:  
 JX SCHULTZ VOLCANO HARRIS {4}  
 USA 118157731 GT80K BBR 100 JH1F JH2F 29JE3866  
 CDCB GPTA 08/01/2018 4750DAUS 191HRDS 31%RIP  
 99%R 2124M -0.08% 84F 90%ILE  
 99%R 0.01% 79P 556CM\$ 528NM\$ 470FM\$ 354GM\$  
 0.7PL -4.4LIV -5.4DPR -4.5CCR -1.1HCR 2.86SCS  
 AJCA 08/01/2018 1217DAUS  
 GPTAT 99%R 1.0 GJUI 6.8 GJPI 97%R 166

DAM:  
 DENAULTS KYROS FROSTY  
 USA 067409163  
 DHIA HERD # 33-25-0010 CONTROL # 9163  
 2-11 296 2 20970 4.9 1021 3.6 764 98DCR 2642C  
 3-11 203 2 13952 5.3 733 3.7 518 RIP  
 19634 1037 746 PACT  
 305 2X ME AVG 1L 21749M 1063F 793P 2742C  
 3-00 87% 3-07 87%  
 ST SR DF RA RW RL FA FU RH RUW UC UD TP TL RTR RTS  
 33 29 36 25 34 33 28 31 40 31 25 20 34 28 40 33  
 PPA -203M 17F 10P / YD -135M -5F 2P  
 CDCB PTA 08/01/2018 2RECS 53%R 12%ILE  
 -237M -6F -4P -33CM\$ -36NM\$ -44FM\$ -53GM\$  
 -0.1PL 0.6LIV -0.9DPR -0.6CCR -1.0HCR 3.09SCS  
 AJCA 08/01/2018 PTAT 45%R 0.3 JUI -0.3 JPI 45%R -15  
 SELLING AS LOT 9163

SISTER(S):  
 DENAULTS EXCITATION NATALIE  
 SELLING AS LOT 16031

STORM VIEW DAIRY  
 SHOBONIER, IL BREEDER & OWNER

ALL LYNNS LEGAL VOLCANO-ET  
 USA 117222807 GT50K BBR 100 JH1F JH2F 29JE3762  
 CDCB GPTA 08/01/2018 5102DAUS 277HRDS 13%RIP  
 99%R 1645M -0.10% 56F 68%ILE  
 99%R -0.05% 49P 446CM\$ 444NM\$ 442FM\$ 340GM\$  
 3.0PL -1.4LIV -2.7DPR -1.1CCR 4.1HCR 2.89SCS  
 AJCA 08/01/2018 985DAUS  
 GPTAT 99%R 1.3 GJUI 12.8 GJPI 99%R 140  
 JX SCHULTZ DALE HARMAIL {3} 86%  
 USA 067269177 GT3K BBR 92 JH1F  
 TATTOO L177 / L177  
 DHIA HERD # 52-98-0014 CONTROL # 9177  
 3-10 305 2 12870 4.6 597 3.6 465 103DCR 1599C  
 4-10 209 2 13330 4.7 623 3.6 476 98DCR 1645C  
 5-10 254 2 11630 4.2 493 3.6 424 103DCR 1377C  
 6-10 209 2 8280 5.3 442 3.5 288 97DCR 995C  
 305 2X ME AVG 7L 15183M 704F 539P 1834C  
 PPA 1128M 0F 45P / YD 2101M 58F 73P  
 CDCB GPTA 09/04/2018 5RECS 85%R 71%ILE  
 839M 27F 31P 242CM\$ 230NM\$ 205FM\$ 167GM\$  
 2.1PL -1.4LIV -1.3DPR -0.6CCR -0.8HCR 2.87SCS  
 AJCA 09/04/2018 GPTAT 80%R 0.4 GJUI 2.2 GJPI 79%R 70

SUNSET CANYON KYROS-ET  
 USA 114704155 GT50K BBR 100 JH1F JH2F 7JE865  
 CDCB GPTA 08/01/2018 4387DAUS 843HRDS 5%RIP  
 99%R 457M -0.03% 15F 9%ILE  
 99%R 0.00% 17P 18CM\$ 16NM\$ 10FM\$ -88GM\$  
 -2.0PL -0.8LIV -4.7DPR -4.3CCR -1.8HCR 3.18SCS  
 AJCA 08/01/2018 1449DAUS  
 GPTAT 99%R 0.6 GJUI 0.9 GJPI 99%R -6  
 DENAULTS CRUSH NANCY 93%  
 USA 067539109  
 DHIA HERD # 33-25-0010 CONTROL # 9109  
 6-06 305 2 18170 4.8 865 3.7 667 98DCR 2307C  
 7-07 217 2 12260 4.8 588 3.7 450 93DCR 1556C  
 305 2X ME AVG 2L 16380M 784F 602P 2080C  
 PPA -1777M -62F -58P / YD -1962M -67F -62P  
 CDCB PTA 08/01/2018 1RECS 47%R 6%ILE  
 -1064M -29F -30P -144CM\$ -147NM\$ -154FM\$ -99GM\$  
 1.1PL 1.7LIV 1.7DPR 2.1CCR -0.3HCR 2.99SCS  
 AJCA 08/01/2018 PTAT 23%R -0.1 JUI 3.4 JPI 36%R -44  
 SELLING AS LOT 9109

SIRE: DEMENTS SAMBO CRUSH-ET  
 SISTER(S):  
 DENAULTS PHOENIX NELLIE 85%  
 9-02 304 2 17560 5.1 892 3.5 614 98DCR 2122C  
 SELLING AS LOT 9104

NEXT DAM:  
 DENAULTS SATURN NORITA  
 SIRE: VAN HOLME IMPERIALS SATURN GJPI -21 6%ILE

4TH DAM:  
 SPRINGFLOOD T P F NORA

# LOT 18004 STORMVIEW COMERICA SAGE JE840003150322260

BORN 01/19/2018 PO  
 FEMALE EFI 4.1% AMERICAN ID 18004 / 18004

PA -1261M -25F -38P  
 -301CM\$ -299NM\$ -297FM\$  
 -1.6PL -2.1DPR -2.6CCR -1.4HCR 3.12SCS  
 PA TYPE 1.0 JPI 34%R -98  
 ST SR DF RA RW RL FA FU  
 1.1 0.7 -0.1 H0.8 1.0 P0.5 S0.6 1.7  
 RH RUW UC UD TP TL RTR RTS  
 0.5 -0.1 0.0 S2.2 C0.8 L0.5

SELLING OPEN

SISTER(S):  
 NATURA SUREFIRE SUGAR 88%  
 3-01 305 2 20430 4.8 982 3.7 754 97DCR 2608C  
 DENAULTS MOTIVE SPICE 88%  
 3-00 305 2 24410 5.0 1225 3.4 825 98DCR 2850C  
 DENAULTS COLTON SMARTIE  
 SELLING AS LOT 16037

SIRE:  
 BRIDON REMAKE COMERICA-ET  
 JECAN000008422994 GTHD BBR 100 JH1F JH2F 200JE131  
 CDCB GPTA 08/01/2018 4881DAUS 1586HRDS 5%RIP  
 99%R -1398M 0.23% -25F 0%ILE  
 99%R 0.04% -43P -334CM\$ -331NM\$ -327FM\$ -342GM\$  
 -2.0PL -2.4LIV -2.3DPR -2.6CCR -1.1HCR 3.03SCS  
 AJCA 08/01/2018 3223DAUS  
 GPTAT 99%R 1.0 GJUI 18.7 GJPI 98%R -104

DAM:  
 TRIPLE S TEQUILA LITTLE SMOKIE  
 USA 117882353  
 TATTOO / SB6  
 4-04 92%  
 ST SR DF RA RW RL FA FU RH RUW UC UD TP TL RTR RTS  
 45 46 42 22 44 18 42 40 46 44 33 29 30 34 36 40  
 CDCB PTA 08/01/2018 ORECS 43%R 2%ILE  
 -1123M -24F -32P -268CM\$ -266NM\$ -266FM\$ -282GM\$  
 -1.1PL -1.3LIV -1.8DPR -2.5CCR -1.6HCR 3.20SCS  
 AJCA 08/01/2018 PTAT 37%R 0.9 JUI 13.0 JPI 39%R -91

SISTER(S):  
 TRIPLE S HIRED GUN REBEL 92%  
 4-04 305 3 17910 5.6 1002 3.4 614 83DCR 2121C

STORM VIEW DAIRY  
 SHOBONIER, IL BREEDER & OWNER

ROCK ELLA REMAKE-ET  
 JECAN000000139233 GTHD BBR 100 JH1F JH2F 94JE3083  
 CDCB GPTA 08/01/2018 3750DAUS 1294HRDS 4%RIP  
 99%R -1012M 0.17% -17F 5%ILE  
 99%R 0.03% -30P -65CM\$ -69NM\$ -76FM\$ -27GM\$  
 2.2PL 1.3LIV 2.2DPR 1.7CCR -0.5HCR 2.83SCS  
 AJCA 08/01/2018 2202DAUS  
 GPTAT 99%R -0.1 GJUI 12.0 GJPI 99%R -16  
 JASPAR RENAISSANCES EVENING EX 91-3E (CAN)  
 JECAN000000599920 GI BBR 100 JH1F  
 TATTOO HCJ / 12E  
 2-11 305 2 18676 6.0 1125 4.0 747 CAN 2587C  
 3-11 305 2 20489 5.6 1153 4.0 814 CAN 2819C  
 6-11 305 2 23031 6.0 1378 3.8 878 CAN 3039C  
 8-05 305 2 22639 5.8 1314 3.9 882 CAN 3053C  
 CDCB GPTA 09/04/2018 ORECS 86%R 1%ILE  
 -1681M -38F -52P -336CM\$ -333NM\$ -327FM\$ -263GM\$  
 -1.3PL -0.7LIV 0.6DPR 2.3CCR 2.5HCR 3.03SCS  
 AJCA 09/04/2018 GPTAT 76%R 0.4 GJUI 6.5 GJPI 80%R-104

TOWER VUE PRIME TEQUILA-ET  
 USA 114816452 GTHD BBR 100 JH1F JH2F 76JE156  
 CDCB GPTA 08/01/2018 3880DAUS 1264HRDS 12%RIP  
 99%R -1420M 0.22% -28F 0%ILE  
 99%R 0.09% -35P -363CM\$ -367NM\$ -382FM\$ -404GM\$  
 -2.2PL -4.2LIV -3.4DPR -5.5CCR -1.9HCR 3.37SCS  
 AJCA 08/01/2018 2679DAUS  
 GPTAT 99%R 1.7 GJUI 25.2 GJPI 98%R -118  
 TRIPLE S MINISTER EVE 82%  
 USA 116031295  
 TATTOO / SB1  
 DHIA HERD # 33-51-0672 CONTROL # 1296  
 3-06 305 2 15920 4.7 755 3.7 582 96DCR 2013C  
 4-09 305 2 18690 4.6 865 3.5 662 96DCR 2288C  
 305 2X ME AVG 2L 18171M 830F 644P 2220C  
 CDCB PTA 08/01/2018 ORECS 41%R 4%ILE  
 -1023M -27F -33P -195CM\$ -190NM\$ -181FM\$ -164GM\$  
 0.4PL 1.5LIV 0.7DPR 1.0CCR -1.4HCR 3.03SCS  
 AJCA 08/01/2018 PTAT 35%R 0.0 JUI 6.1 JPI 36%R -67  
 SIRE: SELECT-SCOTT MINISTER-ET GJPI -84 1%ILE

SISTER(S):  
 TRIPLE S MAGNUM CANDY 84%  
 2-06 305 2 15140 4.4 659 3.6 542 94DCR 1806C

NEXT DAM:  
 CEDAR VALLEY COOL CHICK  
 SIRE: CEDAR VALLEY KAVA COOL JPI -69 2%ILE

4TH DAM:  
 FUNK JORDAN CHICKORY 90%  
 4-03 305 3 19830 5.4 1065 3.9 774 87DCR 2679C

# LOT 18005 JX STORMVIEW HARRIS DASIY {5} JE840003150322261

BORN 01/20/2018 P4  
 FEMALE EFI 8.0% AMERICAN ID 18005 / 18005  
 PA 763M 30F 29P 37%R  
 225CM\$ 213NM\$ 189FM\$  
 0.8PL -1.8DPR -1.3CCR -0.1HCR 2.92SCS

SELLING OPEN

SIRE:  
 JX SCHULTZ VOLCANO HARRIS {4}  
 USA 118157731 GT80K BBR 100 JH1F JH2F 29JE3866  
 CDCB GPTA 08/01/2018 4750DAUS 191HRDS 31%RIP  
 99%R 2124M -0.08% 84F 90%ILE  
 99%R 0.01% 79P 556CM\$ 528NM\$ 470FM\$ 354GM\$  
 0.7PL -4.4LIV -5.4DPR -4.5CCR -1.1HCR 2.86SCS  
 AJCA 08/01/2018 1217DAUS  
 GPTAT 99%R 1.0 GJUI 6.8 GJPI 97%R 166

DAM:  
 DENAULTS TWILIGHT DAFFIE  
 USA 119769139  
 TATTOO S08 / S08  
 DHIA HERD # 33-89-0011 CONTROL # 9130  
 4-06 301 2 21520 4.5 959 3.3 708 97DCR 2445C  
 305 2X ME AVG 2L 19642M 860F 682P 2292C

4-06 91% 5-01 92% 5-10 92%  
 ST SR DF RA RW RL FA FU RH RUW UC UD TP TL RTR RTS  
 36 32 47 28 33 28 33 44 33 23 22 23 29 34 21 29  
 PPA 45M -37F -19P / YD -336M -39F -24P  
 CDCB PTA 08/01/2018 2RECS 47%R 8%ILE  
 -598M -25F -21P -106CM\$ -102NM\$ -92FM\$ -53GM\$  
 0.9PL 1.7LIV 1.8DPR 2.0CCR 1.0HCR 2.98SCS  
 SELLING AS LOT 9130

STORM VIEW DAIRY BREEDER & OWNER  
 SHOBONIER, IL

ALL LYNNS LEGAL VOLCANO-ET  
 USA 117222807 GT50K BBR 100 JH1F JH2F 29JE3762  
 CDCB GPTA 08/01/2018 5102DAUS 277HRDS 13%RIP  
 99%R 1645M -0.10% 56F 68%ILE  
 99%R -0.05% 49P 446CM\$ 444NM\$ 442FM\$ 340GM\$  
 3.0PL -1.4LIV -2.7DPR -1.1CCR 4.1HCR 2.89SCS  
 AJCA 08/01/2018 985DAUS  
 GPTAT 99%R 1.3 GJUI 12.8 GJPI 99%R 140  
 JX SCHULTZ DALE HARMAIL {3} 86%  
 USA 067269177 GT3K BBR 92 JH1F  
 TATTOO L177 / L177  
 DHIA HERD # 52-98-0014 CONTROL # 9177  
 3-10 305 2 12870 4.6 597 3.6 465 103DCR 1599C  
 4-10 209 2 13330 4.7 623 3.6 476 98DCR 1645C  
 5-10 254 2 11630 4.2 493 3.6 424 103DCR 1377C  
 6-10 209 2 8280 5.3 442 3.5 288 97DCR 995C  
 305 2X ME AVG 7L 15183M 704F 539P 1834C  
 PPA 1128M 0F 45P / YD 2101M 58F 73P  
 CDCB GPTA 09/04/2018 5RECS 85%R 71%ILE  
 839M 27F 31P 242CM\$ 230NM\$ 205FM\$ 167GM\$  
 2.1PL -1.4LIV -1.3DPR -0.6CCR -0.8HCR 2.87SCS  
 AJCA 09/04/2018 GPTAT 80%R 0.4 GJUI 2.2 GJPI 79%R 70

DEMENTS ACTION TWILIGHT  
 USA 117012932  
 PA -628M -14F -17P  
 -26CM\$ -32NM\$ -42FM\$  
 1.4PL 0.7DPR 0.2CCR 1.4HCR 2.89SCS  
 PA TYPE 0.6 JPI 38%R -5

DENAULTS CRUSH DAISY  
 USA 119769018  
 TATTOO / D1  
 CDCB PTA 08/01/2018 0RECS 28%R 3%ILE  
 -1105M -38F -36P -219CM\$ -213NM\$ -201FM\$ -119GM\$  
 0.3PL 1.5LIV 3.0DPR 3.6CCR 0.6HCR 3.05SCS

SIRE: DEMENTS SAMBO CRUSH-ET  
 SISTER(S):  
 DENAULTS TWILIGHT SPOT 83%  
 5-02 305 2 20000 4.4 875 3.5 693 99DCR 2359C  
 SELLING AS LOT 9121

NEXT DAM:  
 DENAULTS MALCOLM DAPHNE  
 SIRE: DUNCANS PRINCE MALCOLM GJPI -57 3%ILE

4TH DAM:  
 DONNAS KISH DANIELLE



# LOT 18006 STORMVIEW DISCO CALI JE840003150322262

BORN 01/29/2018 P4  
 FEMALE EFI 7.7% AMERICAN ID 18006 / 18006

PA -83M 22F 9P  
 311CM\$ 290NM\$ 247FM\$  
 4.4PL 1.4DPR 1.6CCR 2.1HCR 2.85SCS  
 PA TYPE 1.3 JPI 26%R 94  
 ST SR DF RA RW RL FA FU  
 0.6 0.1 0.7 H0.2 0.3 P0.2 S0.8 1.6  
 RH RUW UC UD TP TL RTR RTS  
 0.8 0.3 0.6 S1.8 C0.9 S0.3

SELLING OPEN

SIRE:  
 OAKLANE DAZZLER DISCO 2127-ET  
 USA 067742127 GT99K BBR 100 JH1F JH2F 7JE1528  
 CDCB GPTA 08/01/2018 0%RIP  
 76%R 547M 0.12% 51F 97%ILE  
 76%R 0.04% 28P 601CM\$ 577NM\$ 528FM\$ 534GM\$  
 7.2PL 2.8LIV 1.8DPR 2.1CCR 2.8HCR 2.73SCS  
 AJCA 08/01/2018 ODAUS  
 GPTAT 77%R 1.8 GJUI 29.4 GJPI 71%R 181

DAM:  
 STORMVIEW DAIRY JACKSON CAMARA  
 JE840003135138708  
 DHIA HERD # 33-25-0010 CONTROL # 16003

1-11 185 2 8321 4.9 408 3.7 310 RIP  
 13063 643 500 PACT

2-03 84%  
 ST SR DF RA RW RL FA FU RH RUW UC UD TP TL RTR RTS  
 34 29 32 32 29 26 36 34 42 39 27 33 19 22 29 36  
 PPA -2683M -59F -49P / YD -3116M -103F -63P  
 CDCB PTA 08/01/2018 1RECS 42%R 16%ILE  
 -712M -8F -11P 20CM\$ 3NM\$ -35FM\$ 18GM\$  
 1.5PL 1.2LIV 0.9DPR 1.0CCR 1.3HCR 2.96SCS  
 AJCA 08/01/2018 PTAT 40%R 0.7 JUI 6.5 JPI 34%R 7  
 SELLING AS LOT 16003

STORM VIEW DAIRY  
 SHOBONIER, IL BREEDER & OWNER

SHAN-MAR HILARIO CHISEL-ET  
 USA 067108037 GT80K BBR 100 JH1F JH2F 7JE1375  
 CDCB GPTA 08/01/2018 47DAUS 12HRDS 68%RIP  
 90%R 313M 0.25% 65F 85%ILE  
 90%R 0.09% 29P 532CM\$ 498NM\$ 425FM\$ 453GM\$  
 4.3PL 0.5LIV 0.9DPR 0.5CCR 1.0HCR 2.88SCS  
 AJCA 08/01/2018 34DAUS  
 GPTAT 86%R 1.0 GJUI 9.7 GJPI 83%R 146  
 SUNSET CANYON DZZLER V MAID 2348 90%  
 USA 118706113 GT8K BBR 100 JH1F JH2F  
 TATTOO / C348  
 DHIA HERD # 46-34-0120 CONTROL # 2348  
 1-10 305 2 19100 5.6 1066 3.7 702 103DCR 2428C  
 2-11 305 2 24380 6.4 1566 4.0 983 103DCR 3404C  
 305 2X ME AVG 2L 26150M 1528F 996P 3448C  
 PPA 2982M 215F 130P / YD 1694M 141F 83P  
 CDCB GPTA 09/04/2018 3RECS 83%R 99%ILE  
 356M 47F 23P 529CM\$ 505NM\$ 456FM\$ 441GM\$  
 6.1PL 3.4LIV 0.4DPR 1.0CCR 3.2HCR 2.83SCS  
 AJCA 09/04/2018 GPTAT 81%R 2.1 GJUI 34.3 GJPI 77%R 158

RJF ACTION JACKSON-ET  
 USA 118450937  
 CDCB PTA 08/01/2018 12DAUS 2HRDS 58%RIP  
 61%R -1012M 0.09% -32F 3%ILE  
 63%R 0.04% -29P -169CM\$ -171NM\$ -176FM\$ -110GM\$  
 0.4PL 1.6LIV 2.0DPR 1.6CCR 1.4HCR 3.00SCS  
 AJCA 08/01/2018 28DAUS  
 PTAT 68%R 0.6 JUI 6.2 JPI 55%R -45

STORM VIEW TBONE CARMA 91%  
 USA 119130809  
 TATTOO / M620  
 DHIA HERD # 33-89-0011 CONTROL # 620  
 2-07 305 2 18050 5.3 955 3.5 633 96DCR 2188C  
 3-09 305 2 22300 5.4 1196 3.7 815 98DCR 2818C  
 305 2X ME AVG 3L 19506M 1057F 723P 2500C  
 PPA -250M 100F 19P / YD -315M 87F 22P  
 CDCB PTA 08/01/2018 3RECS 58%R 63%ILE  
 -200M 33F 12P 233CM\$ 204NM\$ 141FM\$ 182GM\$  
 1.2PL -0.3LIV -0.1DPR 0.3CCR 0.6HCR 3.01SCS  
 AJCA 08/01/2018 PTAT 50%R 0.2 JUI 2.5 JPI 50%R 62  
 SELLING AS LOT 620  
 SIRE: RICHIES JACE TBONE A364 GJPI 41 17%ILE

SISTER(S):  
 PHILLIP A-SKYVIEW DOT 84%  
 2-07 305 2 18260 5.3 960 3.9 714 96DCR 2471C  
 SELLING AS LOT 9027  
 STORMVIEW T-BONE CAROLINA 85%  
 3-00 305 2 18630 5.4 1010 3.9 735 97DCR 2544C  
 SELLING AS LOT 14002  
 STORM VIEW CHROME CAMILLE  
 SELLING AS LOT 17049

NEXT DAM:  
 CONTENTMENT CAROL J 87%  
 8-06 305 2 21200 5.3 1122 3.9 820 98DCR 2838C  
 SELLING AS LOT 9004  
 SIRE: ISDK Q IMPULS GJPI 77 30%ILE

4TH DAM:  
 CONTENTMENT CARMEN J  
 2-05 278 2 16620 4.6 759 3.5 581 96DCR 2008C

# LOT 18008 DENAULTS DISCO GLORIA JE840003150322264

BORN 03/01/2018 P1  
 FEMALE EFI 6.9% AMERICAN ID 18008 / 18008

PA -125M 5F -2P  
 134CM\$ 128NM\$ 117FM\$  
 2.9PL 0.6DPR 1.1CCR 1.7HCR 2.89SCS  
 PA TYPE 0.7 JPI 27%R 41  
 ST SR DF RA RW RL FA FU  
 0.7 -0.1 0.3 H0.7 0.4 P0.6 S0.7 1.6  
 RH RUW UC UD TP TL RTR RTS  
 0.3 0.1 -0.3 S1.8 C0.4 S0.4

SELLING OPEN

SISTER(S):  
 DENAULTS RV GIRLY  
 SELLING AS LOT 17014

SIRE:  
 OAKLANE DAZZLER DISCO 2127-ET  
 USA 067742127 GT99K BBR 100 JH1F JH2F 7JE1528  
 CDCB GPTA 08/01/2018 0%RIP  
 76%R 547M 0.12% 51F 97%ILE  
 76%R 0.04% 28P 601CM\$ 577NM\$ 528FM\$ 534GM\$  
 7.2PL 2.8LIV 1.8DPR 2.1CCR 2.8HCR 2.73SCS  
 AJCA 08/01/2018 ODAUS  
 GPTAT 77%R 1.8 GJUI 29.4 GJPI 71%R 181

DAM:  
 DENAULTS MOTIVE GABBY  
 USA 119804319  
 TATTOO / N567  
 DHIA HERD # 33-25-0010 CONTROL # 9183  
 2-02 295 2 13100 5.7 753 3.7 480 96DCR 1660C  
 3-02 154 2 9958 4.3 429 3.4 339 RIP  
 16438 775 587 PACT  
 305 2X ME AVG 1L 16004M 921F 593P 2051C  
 2-08 83% 3-05 75%  
 ST SR DF RA RW RL FA FU RH RUW UC UD TP TL RTR RTS  
 43 29 29 23 33 23 29 37 33 37 7 18 18 17 11 36  
 PPA -2502M -145F -97P / YD -2579M -133F -91P  
 CDCB PTA 08/01/2018 2RECS 46%R 1%ILE  
 -797M -41F -31P -334CM\$ -321NM\$ -295FM\$ -295GM\$  
 -1.5PL -0.7LIV -0.7DPR 0.0CCR 0.6HCR 3.05SCS  
 AJCA 08/01/2018 PTAT 40%R -0.5 JUI -2.4 JPI 38%R -99  
 SELLING AS LOT 9183

DENAULT, NICHOLAS BREEDER & OWNER  
 HERSHEY, IL

SHAN-MAR HILARIO CHISEL-ET  
 USA 067108037 GT80K BBR 100 JH1F JH2F 7JE1375  
 CDCB GPTA 08/01/2018 47DAUS 12HRDS 68%RIP  
 90%R 313M 0.25% 65F 85%ILE  
 90%R 0.09% 29P 532CM\$ 498NM\$ 425FM\$ 453GM\$  
 4.3PL 0.5LIV 0.9DPR 0.5CCR 1.0HCR 2.88SCS  
 AJCA 08/01/2018 34DAUS  
 GPTAT 86%R 1.0 GJUI 9.7 GJPI 83%R 146  
 SUNSET CANYON DZZLER V MAID 2348 90%  
 USA 118706113 GT8K BBR 100 JH1F JH2F  
 TATTOO / C348  
 DHIA HERD # 46-34-0120 CONTROL # 2348  
 1-10 305 2 19100 5.6 1066 3.7 702 103DCR 2428C  
 2-11 305 2 24380 6.4 1566 4.0 983 103DCR 3404C  
 305 2X ME AVG 2L 26150M 1528F 996P 3448C  
 PPA 2982M 215F 130P / YD 1694M 141F 83P  
 CDCB GPTA 09/04/2018 3RECS 83%R 99%ILE  
 356M 47F 23P 529CM\$ 505NM\$ 456FM\$ 441GM\$  
 6.1PL 3.4LIV 0.4DPR 1.0CCR 3.2HCR 2.83SCS  
 AJCA 09/04/2018 GPTAT 81%R 2.1 GJUI 34.3 GJPI 77%R 158

RIVER VALLEY SECRET MOTIVE-ET  
 USA 117771794 GT50K BBR 100 JH1F JH2F  
 CDCB GPTA 08/01/2018 0%RIP  
 82%R 233M 0.03% 17F 10%ILE  
 82%R -0.01% 6P 19CM\$ 24NM\$ 32FM\$ -38GM\$  
 -1.1PL -1.8LIV -3.0DPR -3.0CCR -0.3HCR 3.15SCS  
 AJCA 08/01/2018 7DAUS  
 GPTAT 81%R 1.0 GJUI 8.9 GJPI 77%R 4

DENAULTS EXTREME GLORIA  
 USA 112081403  
 TATTOO / C41  
 CDCB PTA 08/01/2018 ORECS 41%R 0%ILE  
 -1404M -77F -56P -561CM\$ -537NM\$ -486FM\$ -435GM\$  
 -1.8PL 0.5LIV 1.6DPR 2.9CCR 1.5HCR 3.08SCS  
 AJCA 08/01/2018 PTAT 35%R -1.6 JUI -9.8 JPI 37%R-166  
 SIRE: PIEDMONT NADINE EXTREME-ET GJPI -198 0%ILE

NEXT DAM:  
 LESTERS BOOM GLOVER  
 SIRE: SONIC BOOM {6} JPI -121 0%ILE

4TH DAM:  
 FINISHLINE BLSH CHARM 85%  
 5-03 305 2 20170 3.4 684 4.0 810 98DCR 2227C

# LOT 18009 STORMVIEW CASINO KAT {6} JE840003150322265

BORN 03/01/2018 P1  
 FEMALE EFI 6.6% AMERICAN ID 18009 / 18009

PA -190M 12F 9P  
 196CM\$ 173NM\$ 121FM\$  
 2.2PL 1.0DPR 1.3CCR 1.6HCR 3.02SCS  
 PA TYPE 1.3 JPI 31%R 64  
 ST SR DF RA RW RL FA FU  
 1.0 0.4 0.8 H0.6 0.9 P0.2 S0.7 1.6  
 RH RUW UC UD TP TL RTR RTS  
 1.0 0.5 0.4 S1.7 C1.1 S0.8

SISTER(S):  
 HOKEY LEGAL KATTY {6} 83%  
 2-11 305 2 17130 5.2 897 3.8 655 98DCR 2266C  
 SELLING AS LOT 14003  
 STORMVIEW VALENTINO KATRINA {6}  
 1-10 274 2 9830 4.8 473 3.7 366 96DCR 1264C  
 SELLING AS LOT 15017  
 STORMVIEW COLTON KARI {6}  
 SELLING AS LOT 16036

SIRE:  
 ELLIOTT'S REGENCY CASINO-ET  
 JE840003125141657 GT50K BBR 100 JH1F JH2F 14JE725  
 CDCB GPTA 08/01/2018 0%RIP  
 76%R 490M 0.04% 31F 52%ILE  
 76%R 0.08% 34P 391CM\$ 361NM\$ 293FM\$ 322GM\$  
 3.0PL 1.1LIV 0.1DPR 0.7CCR 2.2HCR 3.03SCS  
 AJCA 08/01/2018 ODAUS  
 GPTAT 77%R 2.1 GJUI 26.3 GJPI 72%R 125

DAM:  
 HOKEY HIRED GUN KATE 2046 {5}  
 USA 118360449  
 TATTOO J66 / J66  
 DHIA HERD # 33-25-0010 CONTROL # 9055  
 1-09 305 2 11760 5.9 695 4.1 484 97DCR 1676C  
 2-10 305 2 16830 5.5 932 3.9 660 97DCR 2285C  
 3-11 305 2 17020 6.0 1015 4.1 692 99DCR 2396C  
 305 2X ME AVG 3L 17555M 990F 697P 2413C  
 2-03 81% 3-01 87%  
 ST SR DF RA RW RL FA FU RH RUW UC UD TP TL RTR RTS  
 34 32 36 24 44 29 33 35 48 36 28 32 23 17 44 36  
 PPA -2631M 0F -42P / YD -1832M 5F -24P  
 CDCB PTA 08/01/2018 3RECS 60%R 14%ILE  
 -870M -7F -16P 0CM\$ -16NM\$ -52FM\$ 28GM\$  
 1.3PL 0.0LIV 1.8DPR 1.9CCR 0.9HCR 3.00SCS  
 AJCA 08/01/2018 PTAT 49%R 0.5 JUI 10.7 JPI 52%R 2

SELLING OPEN

STORM VIEW DAIRY BREEDER & OWNER  
 SHOBONIER, IL

TJF VISIONARY REGENCY  
 USA 067248196 GT80K BBR 100 JH1F JH2F 14JE662  
 CDCB GPTA 08/01/2018 1042DAUS 99HRDS 86%RIP  
 99%R 1599M -0.15% 45F 60%ILE  
 99%R 0.03% 63P 417CM\$ 395NM\$ 346FM\$ 314GM\$  
 1.5PL -2.9LIV -2.4DPR -0.1CCR 1.3HCR 3.12SCS  
 AJCA 08/01/2018 246DAUS  
 GPTAT 96%R 1.9 GJUI 16.1 GJPI 93%R 135  
 CHILLI PREMIER CINEMA-ET 93%  
 USA 071577202 GT50K BBR 100 JH1F JH2F  
 DHIA HERD # 23-63-4533 CONTROL # 20895  
 1-11 305 2 16691 4.9 812 3.7 625 87DCR 2163C  
 2-11 305 2 21669 5.4 1179 3.8 820 91DCR 2838C  
 4-01 305 2 21170 5.6 1187 3.9 824 91DCR 2852C  
 305 2X ME AVG 3L 21304M 1146F 803P 2779C  
 PPA -1993M 16F -13P / YD -1978M 18F -18P  
 CDCB GPTA 09/04/2018 3RECS 81%R 34%ILE  
 -799M 2F -8P 128CM\$ 104NM\$ 49FM\$ 96GM\$  
 2.4PL 1.4LIV 0.5DPR -0.6CCR 1.1HCR 3.05SCS  
 AJCA 09/04/2018 GPTAT 81%R 1.9 GJUI 28.1 GJPI 77%R 39

SV JADE HIRED GUN-ET  
 USA 115093063 GT50K BBR 100 JH1F JH2F 94JE3720  
 CDCB GPTA 08/01/2018 2414DAUS 755HRDS 9%RIP  
 99%R -1251M 0.21% -20F 4%ILE  
 99%R 0.09% -28P -89CM\$ -101NM\$ -130FM\$ -20GM\$  
 1.5PL 0.0LIV 3.0DPR 3.7CCR 0.9HCR 3.15SCS  
 AJCA 08/01/2018 1517DAUS  
 GPTAT 99%R 0.8 GJUI 14.0 GJPI 98%R -30

HOKEY LYNDON KATIE {4}  
 USA 117542929  
 TATTOO H5 / H5  
 DHIA HERD # 35-36-1363 CONTROL # 1740  
 PPA -193M 54F 18P / YD 198M 51F 28P  
 CDCB PTA 08/01/2018 2RECS 59%R 32%ILE  
 155M 9F 6P 96CM\$ 92NM\$ 85FM\$ 97GM\$  
 0.6PL 0.1LIV 0.6DPR 0.3CCR 0.4HCR 2.93SCS  
 AJCA 08/01/2018 PTAT 36%R 0.1 JUI 1.5 JPI 49%R 34  
 SIRE: TOLLENAARS ARTIST LYNDON-ET GJPI 14 12%ILE

NEXT DAM:  
 HOKEY RESTORE KRISTIN {3}  
 SIRE: SCHULTZ DUDLEY RESTORE-ET GJPI 35 14%ILE

4TH DAM:  
 HOKEY RALSTON KOLBY {2}

# LOT 18011 STORMVIEW CASINO LIBERTY JE840003150322267

BORN 03/02/2018 PO  
 FEMALE EFI 6.5% AMERICAN ID 18011 / 18011  
 PA -898M -9F -22P 38%R  
 -56CM\$ -62NM\$ -78FM\$  
 0.2PL 0.3DPR 0.7CCR 1.2HCR 3.11SCS

SELLING OPEN

SIRE:  
 CHILLI ACTION COLTON-ET  
 USA 066738335 GT50K BBR 100 JH1F JH2F 7JE1088  
 CDCB GPTA 08/01/2018 978DAUS 392HRDS 37%RIP  
 98%R -885M 0.27% 9F 15%ILE  
 98%R 0.10% -13P 133CM\$ 113NM\$ 68FM\$ 113GM\$  
 1.8PL 2.4LIV 0.7DPR 0.3CCR 1.3HCR 3.09SCS  
 AJCA 08/01/2018 451DAUS  
 GPTAT 95%R 1.8 GJUI 25.4 GJPI 94%R 37

DAM:  
 DENAULTS RENDITION PATRICE  
 USA 067319156  
 DHIA HERD # 33-25-0010 CONTROL # 9156  
 3-05 297 2 21110 5.1 1078 3.5 745 97DCR 2575C  
 4-05 153 2 12496 5.0 621 3.4 427 RIP  
 18806 999 670 PACT  
 305 2X ME AVG 1L 22174M 1129F 781P 2699C  
 3-11 87%  
 ST SR DF RA RW RL FA FU RH RUW UC UD TP TL RTR RTS  
 39 29 40 23 38 22 24 39 45 33 25 21 32 16 41 30  
 PPA -123M 40F -5P / YD -1036M -9F -38P  
 CDCB PTA 08/01/2018 2RECS 52%R 2%ILE  
 -911M -26F -30P -244CM\$ -237NM\$ -224FM\$ -204GM\$  
 -1.5PL 0.6LIV -0.1DPR 1.1CCR 1.1HCR 3.12SCS  
 SELLING AS LOT 9156

STORM VIEW DAIRY BREEDER & OWNER  
 SHOBONIER, IL

FOREST GLEN AVERY ACTION-ET  
 USA 111023978 GTHD BBR 100 JH1F JH2F 7JE590  
 CDCB GPTA 08/01/2018 23906DAUS 2798HRDS 4%RIP  
 99%R -326M -0.02% -19F 11%ILE  
 99%R 0.00% -12P 29CM\$ 32NM\$ 40FM\$ 42GM\$  
 2.7PL 4.0LIV 1.1DPR 0.9CCR 3.1HCR 3.00SCS  
 AJCA 08/01/2018 12183DAUS  
 GPTAT 99%R 1.3 GJUI 15.9 GJPI 99%R 17  
 FAMILY HILL CONNECTION CHILLI-ET 91%  
 USA 114535186 GT3K BBR 100 JH1F  
 TATTOO / F950  
 DHIA HERD # 51-09-0284 CONTROL # 950  
 2-04 266 2 17560 7.6 1335 4.0 694 89DCR 2403C  
 305 2X ME AVG 1L 23610M 1760F 934P 3234C  
 CDCB GPTA 09/04/2018 ORECS 89%R 17%ILE  
 -1268M -6F -21P 36CM\$ 7NM\$ -56FM\$ 23GM\$  
 1.1PL 0.9LIV 0.6DPR 0.6CCR 0.4HCR 2.90SCS  
 AJCA 09/04/2018 GPTAT 85%R 1.6 GJUI 20.8 GJPI 83%R 14

SUNSET CANYON HR RENDITION-ET  
 USA 111556472 GTHD BBR 100 JH1F JH2F 11JE712  
 CDCB GPTA 08/01/2018 270DAUS 165HRDS 4%RIP  
 96%R -1084M 0.09% -34F 0%ILE  
 96%R 0.01% -38P -395CM\$ -382NM\$ -356FM\$ -359GM\$  
 -3.7PL 0.1LIV -1.7DPR 0.0CCR 1.7HCR 3.20SCS  
 AJCA 08/01/2018 180DAUS  
 GPTAT 94%R -0.7 GJUI -13.3 GJPI 92%R -134

DENAULTS CRUSH PATSY 80%  
 USA 067099123  
 DHIA HERD # 33-25-0010 CONTROL # 9123  
 6-04 297 2 21200 5.3 1126 3.6 761 98DCR 2631C  
 305 2X ME AVG 2L 11934M 652F 426P 1472C  
 PPA -1624M -81F -56P / YD -1864M -83F -60P  
 CDCB PTA 08/01/2018 2RECS 49%R 4%ILE  
 -953M -36F -30P -194CM\$ -191NM\$ -185FM\$ -137GM\$  
 0.7PL 1.1LIV 1.5DPR 2.3CCR 0.5HCR 3.04SCS

SIRE: DEMENTS SAMBO CRUSH-ET  
 NEXT DAM:  
 DENAULTS PHOENIX PRANCER  
 SIRE: BOHNERTS BIG TIME PHOENIX  
 4TH DAM:  
 DENAULTS EXTREME GLORIA

# LOT 18013 DENAULTS DISCO EVIE JE840003150322269

BORN 03/02/2018 P9  
 FEMALE EFI 7.8% AMERICAN ID 18013 / 18013

PA 440M 36F 25P  
 442CM\$ 420NM\$ 374FM\$  
 5.0PL 0.7DPR 1.0CCR 2.1HCR 2.82SCS  
 PA TYPE 1.5 JPI 28% 138  
 ST SR DF RA RW RL FA FU  
 0.6 -0.1 1.3 H0.6 0.3 P0.4 S0.9 1.9  
 RH RUW UC UD TP TL RTR RTS  
 1.2 0.8 0.9 S1.9 C1.4 S0.8

SELLING OPEN

SIRE:  
 OAKLANE DAZZLER DISCO 2127-ET  
 USA 067742127 GT99K BBR 100 JH1F JH2F 7JE1528  
 CDCB GPTA 08/01/2018 0%RIP  
 76%R 547M 0.12% 51F 97%ILE  
 76%R 0.04% 28P 601CM\$ 577NM\$ 528FM\$ 534GM\$  
 7.2PL 2.8LIV 1.8DPR 2.1CCR 2.8HCR 2.73SCS  
 AJCA 08/01/2018 ODAUS  
 GPTAT 77%R 1.8 GJUI 29.4 GJPI 71%R 181

DAM:  
 DENAULTS DEPUTY EVE  
 USA 119802830  
 TATTOO / N501  
 DHIA HERD # 33-25-0010 CONTROL # 9186  
 2-00 272 2 17910 5.3 952 3.9 696 96DCR 2409C  
 3-00 153 2 11802 4.9 584 3.8 445 RIP  
 18961 988 749 PACT  
 305 2X ME AVG 1L 23793M 1281F 944P 3268C  
 2-06 88% 3-03 90%  
 ST SR DF RA RW RL FA FU RH RUW UC UD TP TL RTR RTS  
 33 23 39 23 28 23 34 34 48 44 39 23 32 23 48 29  
 PPA 1211M 80F 80P / YD 944M 69F 68P  
 CDCB PTA 08/01/2018 2RECS 51%R 79%ILE  
 332M 20F 21P 282CM\$ 262NM\$ 220FM\$ 216GM\$  
 2.8PL 1.1LIV -0.5DPR -0.2CCR 1.3HCR 2.90SCS  
 AJCA 08/01/2018 PTAT 41%R 1.1 JUI 17.1 JPI 41%R 94  
 SELLING AS LOT 9186

SISTER(S):  
 DENAULTS MOTIVE EWA 85%  
 3-02 266 2 17990 5.0 891 3.7 657 95DCR 2272C

DENAULT, NICHOLAS BREEDER & OWNER  
 HERSHEY, IL

SHAN-MAR HILARIO CHISEL-ET  
 USA 067108037 GT80K BBR 100 JH1F JH2F 7JE1375  
 CDCB GPTA 08/01/2018 47DAUS 12HRDS 68%RIP  
 90%R 313M 0.25% 65F 85%ILE  
 90%R 0.09% 29P 532CM\$ 498NM\$ 425FM\$ 453GM\$  
 4.3PL 0.5LIV 0.9DPR 0.5CCR 1.0HCR 2.88SCS  
 AJCA 08/01/2018 34DAUS  
 GPTAT 86%R 1.0 GJUI 9.7 GJPI 83%R 146  
 SUNSET CANYON DZZLER V MAID 2348 90%  
 USA 118706113 GT8K BBR 100 JH1F JH2F  
 TATTOO / C348  
 DHIA HERD # 46-34-0120 CONTROL # 2348  
 1-10 305 2 19100 5.6 1066 3.7 702 103DCR 2428C  
 2-11 305 2 24380 6.4 1566 4.0 983 103DCR 3404C  
 305 2X ME AVG 2L 26150M 1528F 996P 3448C  
 PPA 2982M 215F 130P / YD 1694M 141F 83P  
 CDCB GPTA 09/04/2018 3RECS 83%R 99%ILE  
 356M 47F 23P 529CM\$ 505NM\$ 456FM\$ 441GM\$  
 6.1PL 3.4LIV 0.4DPR 1.0CCR 3.2HCR 2.83SCS  
 AJCA 09/04/2018 GPTAT 81%R 2.1 GJUI 34.3 GJPI 77%R 158

SUNSET CANYON DEPUTY-ET  
 USA 118035905 GT50K BBR 100 JH1F JH2F 7JE1267  
 CDCB GPTA 08/01/2018 135DAUS 38HRDS 36%RIP  
 94%R 1444M -0.11% 45F 66%ILE  
 95%R -0.03% 46P 442CM\$ 434NM\$ 420FM\$ 300GM\$  
 4.2PL 1.0LIV -3.0DPR -2.5CCR 1.2HCR 2.84SCS  
 AJCA 08/01/2018 40DAUS  
 GPTAT 88%R 1.2 GJUI 12.6 GJPI 88%R 138

DENAULTS TWILIGHT ELLY MAE 80%  
 USA 067099124  
 DHIA HERD # 33-25-0010 CONTROL # 9124  
 4-09 305 2 18090 5.2 940 3.8 690 98DCR 2387C  
 5-11 177 2 14308 4.9 701 3.8 538 RIP  
 19503 969 747 PACT  
 305 2X ME AVG 1L 17454M 902F 668P 2311C  
 PPA -1436M -14F -34P / YD -1743M -18F -37P  
 CDCB PTA 08/01/2018 2RECS 53%R 13%ILE  
 -833M -15F -18P -13CM\$ -25NM\$ -51FM\$ 23GM\$  
 1.4PL 1.3LIV 2.0DPR 2.0CCR 1.4HCR 2.96SCS  
 AJCA 08/01/2018 PTAT 23%R 0.4 JUI 9.6 JPI 39%R -1  
 SELLING AS LOT 9124

SIRE: DEMENTS ACTION TWILIGHT

NEXT DAM:  
 DENAULTS CRUSH ERICA  
 SIRE: DEMENTS SAMBO CRUSH-ET

4TH DAM:  
 BERRETTAS ELLY MAE

# LOT 18014 STORMVIEW OLIVER CECE JE840003150322270

BORN 03/03/2018 PO  
 FEMALE EFI 6.5% AMERICAN ID 18014 / 18014

PA -224M -4F -11P  
 49CM\$ 53NM\$ 63FM\$  
 1.9PL 0.9DPR 0.9CCR 1.1HCR 2.91SCS  
 PA TYPE 0.9 JPI 34%R 17  
 ST SR DF RA RW RL FA FU  
 0.4 0.0 0.3 0.5 0.2 0.4 0.5 1.3  
 RH RUW UC UD TP TL RTR RTS  
 1.1 -0.1 -0.2 0.3 0.3 0.3

SELLING OPEN

SISTER(S):  
 DENAULTS HEADLINE CARMIN 90%  
 2-01 305 2 16710 4.9 818 3.5 589 97DCR 2036C  
 SELLING AS LOT 9185  
 DENAULT VALIANT CALLA  
 SELLING AS LOT 17015

SIRE:  
 DUTCH HOLLOW OLIVER-P  
 USA 067184544 GT50K BBR 100 JH1F JH2F 7JE1219  
 CDCB GPTA 08/01/2018 947DAUS 269HRDS 11%RIP  
 99%R 806M 0.04% 47F 55%ILE  
 99%R -0.02% 24P 382CM\$ 381NM\$ 380FM\$ 282GM\$  
 3.0PL 2.1LIV -1.9DPR -2.1CCR -0.1HCR 2.95SCS  
 AJCA 08/01/2018 453DAUS  
 GPTAT 97%R 2.3 GJUI 22.2 GJPI 95%R 104

DAM:  
 DENAULTS VINDICATION CELESTE  
 USA 067229139  
 DHIA HERD # 33-25-0010 CONTROL # 9139  
 4-00 275 2 17410 4.4 772 3.4 585 97DCR 2020C  
 305 2X ME AVG 1L 18319M 811F 619P 2138C  
 4-06 78%  
 ST SR DF RA RW RL FA FU RH RUW UC UD TP TL RTR RTS  
 29 43 37 24 32 25 34 30 31 37 15 11 22 17 22 30  
 PPA -3642M -181F -133P / YD -3305M -160F -119P  
 CDCB PTA 08/01/2018 2RECS 52%R 2%ILE  
 -1253M -55F -45P -285CM\$ -275NM\$ -254FM\$ -161GM\$  
 0.7PL 1.6LIV 3.6DPR 3.8CCR 2.3HCR 2.86SCS  
 AJCA 08/01/2018 PTAT 31%R -0.6 JUI 6.0 JPI 42%R -70

STORM VIEW DAIRY  
 SHOBONIER, IL BREEDER & OWNER

ALL LYNNS LOUIE VALENTINO-ET  
 USA 116279413 GT50K BBR 100 JH1C JH2F 7JE1038  
 CDCB GPTA 08/01/2018 15613DAUS 1801HRDS 12%RIP  
 99%R 805M -0.08% 22F 41%ILE  
 99%R -0.02% 25P 290CM\$ 288NM\$ 285FM\$ 170GM\$  
 4.0PL 3.1LIV -2.5DPR -3.2CCR 0.5HCR 2.99SCS  
 AJCA 08/01/2018 7330DAUS  
 GPTAT 99%R 1.9 GJUI 18.0 GJPI 99%R 79  
 DUTCH HOLLOW MIK OLIVE-P 93%  
 USA 116469076 GT8K BBR 100 JH1F JH2F  
 TATTOO E799 / E799  
 DHIA HERD # 21-10-0357 CONTROL # 3799  
 2-08 305 3 22050 5.5 1210 3.5 767 102DCR 2651C  
 5-03 305 3 21260 5.3 1131 3.3 712 101DCR 2459C  
 6-08 305 3 24000 5.3 1277 3.4 818 102DCR 2826C  
 7-08 305 3 27650 4.7 1302 3.4 953 102DCR 3293C  
 305 2X ME AVG 5L 21253M 1170F 751P 2595C  
 PPA 234M 109F 17P / YD -495M 79F 3P  
 CDCB GPTA 09/04/2018 5RECS 87%R 84%ILE  
 -16M 43F 5P 297CM\$ 285NM\$ 263FM\$ 239GM\$  
 2.4PL 0.7LIV -0.4DPR -0.8CCR 1.0HCR 2.89SCS  
 AJCA 09/04/2018 GPTAT 83%R 1.6 GJUI 22.7 GJPI 80%R 80

VINDICATION  
 USA 113076851 GTHD BBR 100 JH1F JH2F 94JE3437  
 CDCB GPTA 08/01/2018 1789DAUS 823HRDS 5%RIP  
 99%R -1239M 0.05% -49F 3%ILE  
 99%R 0.02% -40P -161CM\$ -160NM\$ -156FM\$ -45GM\$  
 3.1PL 0.8LIV 4.5DPR 3.5CCR 3.5HCR 2.82SCS  
 AJCA 08/01/2018 1091DAUS  
 GPTAT 98%R 0.0 GJUI 8.2 GJPI 97%R -34  
 DENAULTS INT CUPID  
 USA 119779930  
 TATTOO / DEAD1  
 CDCB PTA 08/01/2018 ORECS 21%R 1%ILE  
 -1151M -45F -42P -325CM\$ -314NM\$ -290FM\$ -216GM\$  
 -1.6PL 2.0LIV 2.5DPR 3.4CCR 1.1HCR 2.92SCS  
 AJCA 08/01/2018 PTAT 12%R -1.4 JUI -3.7 JPI 16%R -90  
 SIRE: WOODMOHR INTERNATIONAL

NEXT DAM:  
 VALHALLA GALAXY CC  
 SIRE: HURONIA JODYS GALAXY-ET GJPI -83 1%ILE  
 4TH DAM:  
 VALHALLA DYNASTY CUDDLES 75%  
 5-11 305 2 13580 5.6 767 4.0 549 94DCR 1788C

# LOT 18015 STORMVIEW DISCO CARESSA JE840003150322271

BORN 03/03/2018 P4  
 FEMALE EFI 7.8% AMERICAN ID 18015 / 18015

STORM VIEW DAIRY  
 SHOBONIER, IL

BREEDER & OWNER

PA 371M 35F 19P  
 341CM\$ 326NM\$ 296FM\$  
 3.7PL 0.3DPR 0.5CCR 0.7HCR 2.88SCS  
 PA TYPE 1.4 JPI 28%R 100  
 ST SR DF RA RW RL FA FU  
 0.3 0.0 0.9 H0.2 0.1 P0.2 S0.7 1.4  
 RH RUW UC UD TP TL RTR RTS  
 0.8 0.7 0.7 S1.2 C0.8 L0.2

SELLING OPEN

SIRE:  
 OAKLANE DAZZLER DISCO 2127-ET  
 USA 067742127 GT99K BBR 100 JH1F JH2F 7JE1528  
 CDCB GPTA 08/01/2018 0%RIP  
 76%R 547M 0.12% 51F 97%ILE  
 76%R 0.04% 28P 601CM\$ 577NM\$ 528FM\$ 534GM\$  
 7.2PL 2.8LIV 1.8DPR 2.1CCR 2.8HCR 2.73SCS  
 AJCA 08/01/2018 ODAUS  
 GPTAT 77%R 1.8 GJUI 29.4 GJPI 71%R 181

DAM:  
 HEARTLAND DAIRY MEGASCORE CASINO  
 JE840003135138700  
 DHIA HERD # 33-25-0010 CONTROL # 15030

2-02 152 2 8520 4.9 417 3.7 313 RIP  
 15384 794 597 PACT

2-05 84%  
 ST SR DF RA RW RL FA FU RH RUW UC UD TP TL RTR RTS  
 32 36 34 26 22 22 32 34 36 47 36 23 32 36 38 37  
 PPA -215M 17F 13P / YD -660M 2F 9P  
 CDCB PTA 08/01/2018 1RECS 48%R 28%ILE  
 195M 19F 9P 80CM\$ 75NM\$ 64FM\$ 40GM\$  
 0.1PL -2.0LIV -1.3DPR -1.1CCR -1.5HCR 3.02SCS  
 AJCA 08/01/2018 PTAT 43%R 0.9 JUI 0.1 JPI 41%R 19  
 SELLING AS LOT 15030

SISTER(S):  
 HEARTLAND LEGAL DUSTY 88%  
 3-02 305 3 25230 4.8 1208 3.8 949 94DCR 3250C  
 HEARTLAND RENEGADE DORA 81%

SHAN-MAR HILARIO CHISEL-ET  
 USA 067108037 GT80K BBR 100 JH1F JH2F 7JE1375  
 CDCB GPTA 08/01/2018 47DAUS 12HRDS 68%RIP  
 90%R 313M 0.25% 65F 85%ILE  
 90%R 0.09% 29P 532CM\$ 498NM\$ 425FM\$ 453GM\$  
 4.3PL 0.5LIV 0.9DPR 0.5CCR 1.0HCR 2.88SCS  
 AJCA 08/01/2018 34DAUS  
 GPTAT 86%R 1.0 GJUI 9.7 GJPI 83%R 146

SUNSET CANYON DZZLER V MAID 2348 90%  
 USA 118706113 GT8K BBR 100 JH1F JH2F  
 TATTOO / C348  
 DHIA HERD # 46-34-0120 CONTROL # 2348  
 1-10 305 2 19100 5.6 1066 3.7 702 103DCR 2428C  
 2-11 305 2 24380 6.4 1566 4.0 983 103DCR 3404C  
 305 2X ME AVG 2L 26150M 1528F 996P 3448C  
 PPA 2982M 215F 130P / YD 1694M 141F 83P  
 CDCB GPTA 09/04/2018 3RECS 83%R 99%ILE  
 356M 47F 23P 529CM\$ 505NM\$ 456FM\$ 441GM\$  
 6.1PL 3.4LIV 0.4DPR 1.0CCR 3.2HCR 2.83SCS  
 AJCA 09/04/2018 GPTAT 81%R 2.1 GJUI 34.3 GJPI 77%R 158

RIVER VALLEY SHERRY MEGASCORE  
 JE840003012423855 GT80K BBR 100 JH1F JH2F 7JE5010  
 CDCB GPTA 08/01/2018 128DAUS 12HRDS 73%RIP  
 93%R 139M 0.24% 54F 25%ILE  
 94%R 0.06% 17P 234CM\$ 214NM\$ 170FM\$ 135GM\$  
 -0.3PL -3.0LIV -2.7DPR -2.4CCR -2.9HCR 3.03SCS  
 AJCA 08/01/2018 37DAUS  
 GPTAT 85%R 1.3 GJUI 10.2 GJPI 86%R 58

HEARTLAND GERONIMO DOT-ORG-ET 74%  
 USA 067141605  
 TATTOO / 1605  
 DHIA HERD # 33-25-0010 CONTROL # 1605  
 1-08 305 3 16100 4.5 729 3.7 596 91DCR 1993C  
 2-09 287 3 16120 4.5 733 3.7 601 91DCR 2007C  
 3-08 277 3 15310 5.3 812 3.8 586 93DCR 2028C  
 4-07 302 3 18420 5.1 931 3.8 702 91DCR 2429C  
 5-07 289 3 16860 5.2 873 3.7 631 94DCR 2183C  
 6-06 305 3 19810 4.8 946 3.8 743 94DCR 2544C  
 7-10 291 3 15130 4.6 691 3.6 550 87DCR 1868C  
 8-09 187 2 6490 5.3 341 3.8 249 82DCR 861C  
 305 2X ME AVG 8L 15857M 787F 601P 2055C  
 PPA -1261M -79F -54P / YD 132M -44F -17P  
 CDCB PTA 08/01/2018 5RECS 69%R 10%ILE  
 382M -14F -1P -80CM\$ -61NM\$ -18FM\$ -53GM\$  
 0.5PL -1.0LIV 0.1DPR 0.1CCR -0.2HCR 2.96SCS  
 AJCA 08/01/2018 PTAT 61%R -0.3 JUI -8.4 JPI 59%R -19  
 SIRE: C-BAR HALLMARK GERONIMO GJPI 5 7%ILE

SISTER(S):  
 HEARTLAND JENETTA BILL DAY 90%  
 2-04 305 3 23300 5.1 1185 3.6 838 92DCR 2897C  
 HEARTLAND REBEL DOMINIKA 81%  
 4-00 305 3 24130 4.8 1163 3.9 943 92DCR 3172C  
 HEARTLAND BOMBER DUCHESS-ET 80%  
 3-09 305 3 31590 3.9 1239 3.1 993 94DCR 3352C  
 HEARTLAND NATHAN DOT-ET 82%  
 2-07 305 3 18120 4.9 890 4.0 721 93DCR 2427C  
 HEARTLAND GERONIMO DOT-COM-ET 82%  
 7-08 305 2 26690 4.3 1150 3.2 859 102DCR 2965C  
 HEARTLAND GERONIMO DOT-NET-ET 84%  
 2-11 305 2 21470 4.7 1015 3.5 752 101DCR 2599C  
 HEARTLAND NATHAN DOT-GOV-ET 83%  
 4-08 298 2 24440 4.0 978 3.3 816 101DCR 2693C

NEXT DAM:  
 HEARTLAND MONTANA DOTTIE 92%  
 4-05 305 3 30200 4.2 1255 3.1 943 92DCR 3253C  
 SIRE: ROCK MAPLE BROOK MONTANA-ET GJPI -49 4%ILE

4TH DAM:  
 SCHOOLEY BERRETTA DONNA 84%  
 5-02 305 3 21640 3.9 842 3.3 721 94DCR 2283C

# LOT 18016 STORMVIEW DISCO AMIEE {5} JE840003150322272

BORN 03/05/2018 P8  
 FEMALE EFI 8.4% AMERICAN ID 18016 / 18016

STORM VIEW DAIRY  
 SHOBONIER, IL BREEDER & OWNER

PA 651M 26F 23P  
 403CM\$ 392NM\$ 373FM\$  
 5.3PL 2.0DPR 2.1CCR 1.4HCR 2.78SCS  
 PA TYPE 1.2 JPI 31%R 128  
 ST SR DF RA RW RL FA FU  
 0.6 -0.1 0.9 L0.0 0.3 P0.2 S0.6 1.6  
 RH RUW UC UD TP TL RTR RTS  
 1.0 0.8 0.4 S1.6 C1.1 S0.5

SHAN-MAR HILARIO CHISEL-ET  
 USA 067108037 GT80K BBR 100 JH1F JH2F 7JE1375  
 CDCB GPTA 08/01/2018 47DAUS 12HRDS 68%RIP  
 90%R 313M 0.25% 65F 85%ILE  
 90%R 0.09% 29P 532CM\$ 498NM\$ 425FM\$ 453GM\$  
 4.3PL 0.5LIV 0.9DPR 0.5CCR 1.0HCR 2.88SCS  
 AJCA 08/01/2018 34DAUS  
 GPTAT 86%R 1.0 GJUI 9.7 GJPI 83%R 146

SELLING OPEN

SUNSET CANYON DZZLER V MAID 2348 90%  
 USA 118706113 GT8K BBR 100 JH1F JH2F  
 TATTOO / C348  
 DHIA HERD # 46-34-0120 CONTROL # 2348  
 1-10 305 2 19100 5.6 1066 3.7 702 103DCR 2428C  
 2-11 305 2 24380 6.4 1566 4.0 983 103DCR 3404C  
 305 2X ME AVG 2L 26150M 1528F 996P 3448C  
 PPA 2982M 215F 130P / YD 1694M 141F 83P  
 CDCB GPTA 09/04/2018 3RECS 83%R 99%ILE  
 356M 47F 23P 529CM\$ 505NM\$ 456FM\$ 441GM\$  
 6.1PL 3.4LIV 0.4DPR 1.0CCR 3.2HCR 2.83SCS  
 AJCA 09/04/2018 GPTAT 81%R 2.1 GJUI 34.3 GJPI 77%R 158

SISTER(S):  
 STORM VIEW JACKSON ALLIE {5} 83%  
 SELLING AS LOT 16001

SCHULTZ RESCUE HEADLINE  
 USA 114114336 GTHD BBR 100 JH1F JH2F 29JE3510  
 CDCB GPTA 08/01/2018 9026DAUS 974HRDS 8%RIP  
 99%R 1029M -0.25% -3F 24%ILE  
 99%R -0.11% 14P 186CM\$ 212NM\$ 270FM\$ 205GM\$  
 5.1PL 3.2LIV 2.0DPR 1.6CCR 0.2HCR 2.95SCS  
 AJCA 08/01/2018 4864DAUS  
 GPTAT 99%R 0.7 GJUI 6.9 GJPI 99%R 60

SIRE:  
 OAKLANE DAZZLER DISCO 2127-ET  
 USA 067742127 GT99K BBR 100 JH1F JH2F 7JE1528  
 CDCB GPTA 08/01/2018 0%RIP  
 76%R 547M 0.12% 51F 97%ILE  
 76%R 0.04% 28P 601CM\$ 577NM\$ 528FM\$ 534GM\$  
 7.2PL 2.8LIV 1.8DPR 2.1CCR 2.8HCR 2.73SCS  
 AJCA 08/01/2018 ODAUS  
 GPTAT 77%R 1.8 GJUI 29.4 GJPI 71%R 181

HOKEY IATOLA AVA {3}  
 USA 116575667  
 TATTOO F2 / F2  
 DHIA HERD # 35-36-1363 CONTROL # 1390  
 PPA 1343M 47F 63P / YD 875M 10F 40P  
 CDCB PTA 08/01/2018 3RECS 61%R 31%ILE  
 179M -2F 11P 100CM\$ 88NM\$ 62FM\$ 116GM\$  
 1.0PL -0.5LIV 1.6DPR 1.6CCR -0.2HCR 2.82SCS  
 AJCA 08/01/2018 PTAT 35%R 0.2 JUI 1.9 JPI 51%R 42  
 SIRE: SC GOLD DUST PARAMOUNT IATOLA-ET GJPI 20 11%ILE

DAM:  
 HOKEY HEADLINE ALYSSON {4}  
 USA 118010803  
 TATTOO J11 / J11  
 DHIA HERD # 33-25-0010 CONTROL # 9026  
 1-11 305 2 19520 4.0 779 3.3 652 81DCR 2148C  
 2-11 275 2 20370 4.0 823 3.4 685 97DCR 2264C  
 3-11 305 2 22130 4.3 960 3.4 753 97DCR 2577C  
 4-11 305 2 24330 4.4 1069 3.4 823 98DCR 2843C  
 305 2X ME AVG 4L 23408M 982F 791P 2661C  
 2-06 82% 3-00 85% 4-04 86%  
 ST SR DF RA RW RL FA FU RH RUW UC UD TP TL RTR RTS  
 34 38 36 42 34 18 36 29 38 45 34 15 35 27 37 33  
 PPA 2083M 9F 47P / YD 1709M 2F 39P  
 CDCB PTA 08/01/2018 5RECS 60%R 64%ILE  
 754M 1F 18P 204CM\$ 207NM\$ 218FM\$ 221GM\$  
 3.4PL 1.6LIV 2.2DPR 2.0CCR -0.1HCR 2.82SCS  
 AJCA 08/01/2018 PTAT 47%R 0.6 JUI 6.7 JPI 52%R 74

NEXT DAM:  
 HOKEY RESCUE ARDELLA {2}  
 7-06 305 3 21980 4.4 970 3.3 726 103DCR 2507C  
 SIRE: SCHULTZ DECLO RESCUE GJPI -32 4%ILE  
 4TH DAM:  
 HOKEY YOAP AUTUMN {1}



# LOT 18017 DENAULT METALICA CARLA JE840003150322273

BORN 03/20/2018 P2  
 FEMALE EFI 7.9% AMERICAN ID 18017 / 18017

PA 291M 22F 16P  
 266CM\$ 251NM\$ 221FM\$  
 3.1PL 0.1DPR -0.1CCR 0.6HCR 2.85SCS  
 PA TYPE 1.1 JPI 34%R 80  
 ST SR DF RA RW RL FA FU  
 1.0 0.5 0.5 H0.1 0.7 P0.5 S0.7 1.5  
 RH RUW UC UD TP TL RTR RTS  
 0.7 0.1 0.2 S1.6 C0.5 S0.4

SELLING OPEN

SISTER(S):  
 DENAULT METALICA 949 CACEY  
 SELLING AS LOT 17019

SIRE:  
 BW METALICA-ET  
 USA 117961544 GT50K BBR 100 JH1C JH2F 7JE1251  
 CDCB GPTA 08/01/2018 841DAUS 247HRDS 14%RIP  
 98%R 60M 0.09% 20F 35%ILE  
 99%R 0.03% 9P 288CM\$ 272NM\$ 240FM\$ 258GM\$  
 3.8PL 1.8LIV 1.4DPR 0.8CCR 0.4HCR 2.80SCS  
 AJCA 08/01/2018 447DAUS  
 GPTAT 98%R 1.5 GJUI 17.2 GJPI 94%R 85

DAM:  
 DENAULTS DEPUTY CYNTHIA  
 USA 119808676  
 TATTOO / N562  
 DHIA HERD # 33-25-0010 CONTROL # 9188  
 2-00 305 2 19610 5.0 974 3.7 733 97DCR 2536C  
 3-00 135 2 11209 4.9 553 3.4 380 RIP  
 20036 985 716 PACT  
 305 2X ME AVG 1L 24122M 1202F 912P 3155C  
 2-05 86% 3-02 88%  
 ST SR DF RA RW RL FA FU RH RUW UC UD TP TL RTR RTS  
 43 29 37 23 36 12 36 46 36 38 33 21 23 29 36 34  
 PPA 2080M 97F 86P / YD 1786M 86F 75P  
 CDCB PTA 08/01/2018 2RECS 50%R 71%ILE  
 522M 23F 23P 244CM\$ 230NM\$ 201FM\$ 165GM\$  
 2.3PL 0.8LIV -1.3DPR -0.9CCR 0.8HCR 2.90SCS  
 AJCA 08/01/2018 PTAT 41%R 0.7 JUI 11.8 JPI 40%R 75  
 SELLING AS LOT 9188

SISTER(S):  
 DENAULTS JUPITER CASSIE 84%  
 3-02 305 2 21920 5.8 1273 3.8 824 97DCR 2851C  
 SELLING AS LOT 9169

DENAULT, NICHOLAS BREEDER & OWNER  
 HERSHEY, IL

HAWARDEN IMPULS PREMIER  
 USA 067107510 GT50K BBR 100 JH1C JH2F 29JE3756  
 CDCB GPTA 08/01/2018 6185DAUS 962HRDS 8%RIP  
 99%R -499M 0.24% 23F 34%ILE  
 99%R 0.13% 8P 307CM\$ 271NM\$ 192FM\$ 260GM\$  
 3.8PL 3.1LIV 1.9DPR 0.1CCR 0.0HCR 3.06SCS  
 AJCA 08/01/2018 3414DAUS  
 GPTAT 99%R 1.0 GJUI 10.8 GJPI 99%R 77  
 BW CENTURION IRIS K347 {6} 95%  
 USA 111122015 GT50K BBR 100 JH1F JH2C  
 TATTOO K347 / K347  
 DHIA HERD # 93-52-0150 CONTROL # 1057  
 6-09 305 3 34440 4.8 1655 3.5 1212 103DCR 4189C  
 365 3 39630 4.8 1895 3.5 1392 DHIR 4812C  
 9-04 305 3 31420 3.9 1233 3.0 939 103DCR 3237C  
 365 3 37050 4.0 1465 3.0 1109 DHIR 3824C  
 305 2X ME AVG 5L 24889M 1147F 823P 2840C  
 PPA 2442M 96F 67P / YD 1433M 61F 41P  
 CDCB GPTA 09/04/2018 4RECS 92%R 49%ILE  
 340M 9F 6P 150CM\$ 158NM\$ 176FM\$ 194GM\$  
 1.6PL 0.9LIV 2.0DPR 2.5CCR 1.6HCR 3.08SCS  
 AJCA 09/04/2018 GPTAT 90%R 1.2 GJUI 15.6 GJPI 89%R 54

SUNSET CANYON DEPUTY-ET  
 USA 118035905 GT50K BBR 100 JH1F JH2F 7JE1267  
 CDCB GPTA 08/01/2018 135DAUS 38HRDS 36%RIP  
 94%R 1444M -0.11% 45F 66%ILE  
 95%R -0.03% 46P 442CM\$ 434NM\$ 420FM\$ 300GM\$  
 4.2PL 1.0LIV -3.0DPR -2.5CCR 1.2HCR 2.84SCS  
 AJCA 08/01/2018 40DAUS  
 GPTAT 88%R 1.2 GJUI 12.6 GJPI 88%R 138

DENAULTS TWILIGHT CARRIE  
 USA 119780059  
 TATTOO / DEAD17  
 CDCB PTA 08/01/2018 ORECS 33%R 11%ILE  
 -642M -8F -12P -39CM\$ -52NM\$ -80FM\$ -41GM\$  
 0.4PL 0.6LIV 0.4DPR 0.6CCR 0.5HCR 2.92SCS  
 AJCA 08/01/2018 PTAT 23%R -0.1 JUI 4.4 JPI 26%R -14  
 SIRE: DEMENTS ACTION TWILIGHT

NEXT DAM:  
 DENAULTS PHOENIX CORA  
 SIRE: BOHNERTS BIG TIME PHOENIX  
 4TH DAM:  
 DENAULTS PEREGRINE CHRISTY



RUHLS RANCH RILEY RACHAEL, E-92%  
SISTER TO THE DAM OF LOT 18018

**LOT 18018 STORMVIEW OLIVER ROSALEA JE840003150322274**

BORN 03/21/2018 P1  
FEMALE EFI 8.0% AMERICAN ID 18018 / 18018

STORM VIEW DAIRY BREEDER & OWNER  
SHOBONIER, IL

PA 129M 30F 11P  
241CM\$ 229NM\$ 204FM\$  
2.3PL -1.1DPR -1.1CCR 0.4HCR 2.98SCS  
PA TYPE 1.3 JPI 34%R 61  
ST SR DF RA RW RL FA FU  
1.2 0.7 0.6 LO.6 0.5 PO.1 SO.4 1.2  
RH RUW UC UD TP TL RTR RTS  
1.6 0.5 0.4 SI.2 WO.1 LO.3

ALL LYNN'S LOUIE VALENTINO-ET  
USA 116279413 GT50K BBR 100 JH1C JH2F 7JE1038  
CDCB GPTA 08/01/2018 15613DAUS 1801HRDS 12%RIP  
99%R 805M -0.08% 22F 41%ILE  
99%R -0.02% 25P 290CM\$ 288NM\$ 285FM\$ 170GM\$  
4.0PL 3.1LIV -2.5DPR -3.2CCR 0.5HCR 2.99SCS  
AJCA 08/01/2018 7330DAUS  
GPTAT 99%R 1.9 GJUI 18.0 GJPI 99%R 79

SELLING OPEN

SIRE:  
DUTCH HOLLOW OLIVER-P  
USA 067184544 GT50K BBR 100 JH1F JH2F 7JE1219  
CDCB GPTA 08/01/2018 947DAUS 269HRDS 11%RIP  
99%R 806M 0.04% 47F 55%ILE  
99%R -0.02% 24P 382CM\$ 381NM\$ 380FM\$ 282GM\$  
3.0PL 2.1LIV -1.9DPR -2.1CCR -0.1HCR 2.95SCS  
AJCA 08/01/2018 453DAUS  
GPTAT 97%R 2.3 GJUI 22.2 GJPI 95%R 104

DUTCH HOLLOW MIK OLIVE-P 93%  
USA 116469076 GT8K BBR 100 JH1F JH2F  
TATTOO E799 / E799  
DHIA HERD # 21-10-0357 CONTROL # 3799  
2-08 305 3 22050 5.5 1210 3.5 767 102DCR 2651C  
5-03 305 3 21260 5.3 1131 3.3 712 101DCR 2459C  
6-08 305 3 24000 5.3 1277 3.4 818 102DCR 2826C  
7-08 305 3 27650 4.7 1302 3.4 953 102DCR 3293C  
305 2X ME AVG 5L 21253M 1170F 751P 2595C  
PPA 234M 109F 17P / YD -495M 79F 3P  
CDCB GPTA 09/04/2018 5RECS 87%R 84%ILE  
-16M 43F 5P 297CM\$ 285NM\$ 263FM\$ 239GM\$  
2.4PL 0.7LIV -0.4DPR -0.8CCR 1.0HCR 2.89SCS  
AJCA 09/04/2018 GPTAT 83%R 1.6 GJUI 22.7 GJPI 80%R 80

DAM:  
RUHLS RANCH FIRE ROSEMARY  
USA 119519592  
TATTOO / R017  
DHIA HERD # 33-89-0011 CONTROL # 34  
2-08 86%  
ST SR DF RA RW RL FA FU RH RUW UC UD TP TL RTR RTS  
38 27 34 33 33 17 36 36 42 37 23 38 32 29 33 29  
PPA -444M 139F 28P / YD 1701M 423F 120P  
CDCB PTA 08/01/2018 1RECS 44%R 28%ILE  
-549M 12F -2P 100CM\$ 77NM\$ 27FM\$ 56GM\$  
1.5PL 0.7LIV -0.2DPR 0.0CCR 0.8HCR 3.01SCS  
AJCA 08/01/2018 PTAT 36%R 0.3 JUI 5.2 JPI 39%R 18  
SELLING AS LOT 34

AVONLEA CF GT BALLS OF FIRE-ET  
JECAN000010989464 GT50K BBR 100 JH1F JH2F 7JE1124  
CDCB GPTA 08/01/2018 1049DAUS 462HRDS 8%RIP  
99%R -563M 0.06% -15F 5%ILE  
99%R 0.07% -7P -38CM\$ -51NM\$ -81FM\$ -73GM\$  
1.7PL 2.2LIV -0.4DPR -0.6CCR 2.1HCR 3.16SCS  
AJCA 08/01/2018 629DAUS  
GPTAT 97%R 0.6 GJUI 5.3 GJPI 96%R -24

SISTER(S):  
RUHLS RANCH RILEY RACHAEL 92%  
4-05 305 2 25770 4.7 1212 3.8 972 93DCR 3289C  
SELLING AS LOT 11

RUHLS RANCH SULTON ROSIE  
USA 117145917  
TATTOO / AR25  
DHIA HERD # 33-46-0851 CONTROL # 64  
PPA -285M -10F 7P / YD -593M -9F -3P  
CDCB PTA 08/01/2018 3RECS 52%R 16%ILE  
-442M -4F -6P 13CM\$ -1NM\$ -30FM\$ -3GM\$  
1.3PL -0.8LIV 0.0DPR 0.6CCR -0.4HCR 2.88SCS  
AJCA 08/01/2018 PTAT 33%R 0.1 JUI 5.0 JPI 44%R 5  
SIRE: SHF CENTURION SULTAN GJPI 1 9%ILE

NEXT DAM:  
RUHLS RANCH PERCY ROPPE  
SIRE: MAPLE LAWN PITINO PERCY

4TH DAM:  
NATURAS SPECIALIST DIANA



MAPLE LAWN LESTER LONI, E-92%  
FOURTH DAM OF LOT 18023

**LOT 18023 STORMVIEW ACTION PARTY JE840003150322279**

BORN 06/01/2018 PO  
FEMALE EFI 7.7% AMERICAN ID 18023 / 18023

PA -473M -27F -14P  
-65CM\$ -65NM\$ -65FM\$  
1.5PL 0.8DPR 0.4CCR 1.6HCR 3.01SCS  
PA TYPE 0.9 JPI 37%R -13  
ST SR DF RA RW RL FA FU  
-0.1 -0.1 0.5 H0.2 -0.1 P0.2 S0.4 0.8  
RH RUW UC UD TP TL RTR RTS  
1.0 0.3 1.0 S0.7 C0.1 L0.5

SELLING OPEN

SIRE:

FOREST GLEN AVERY ACTION-ET  
USA 111023978 GTHD BBR 100 JH1F JH2F 7JE590  
CDCB GPTA 08/01/2018 23906DAUS 2798HRDS 4%RIP  
99%R -326M -0.02% -19F 11%ILE  
99%R 0.00% -12P 29CM\$ 32NM\$ 40FM\$ 42GM\$  
2.7PL 4.0LIV 1.1DPR 0.9CCR 3.1HCR 3.00SCS  
AJCA 08/01/2018 12183DAUS  
GPTAT 99%R 1.3 GJUI 15.9 GJPI 99%R 17

DAM:

MUSSELMAN IMPRESSION PRONI-ET  
USA 118870320  
TATTOO M3 / M3  
DHIA HERD # 33-25-0010 CONTROL # 3  
2-03 305 2 16190 4.7 763 3.6 575 96DCR 1988C  
3-05 305 2 27130 4.9 1341 3.6 982 98DCR 3396C  
4-08 62 2 4756 4.2 199 3.0 144 RIP  
19004 961 612 PACT  
305 2X ME AVG 2L 23170M 1122F 838P 2900C  
2-09 88% 3-11 91% 4-08 92%  
ST SR DF RA RW RL FA FU RH RUW UC UD TP TL RTR RTS  
39 36 42 23 39 36 23 47 50 47 28 14 22 38 22 39  
PPA 35M 19F 22P / YD -428M -13F 2P  
CDCB PTA 08/01/2018 2RECS 57%R 5%ILE  
-620M -34F -16P -158CM\$ -161NM\$ -170FM\$ -138GM\$  
0.3PL 0.2LIV 0.4DPR -0.2CCR 0.0HCR 3.02SCS  
AJCA 08/01/2018 PTAT 49%R 0.5 JUI 6.0 JPI 49%R -43

SISTER(S):

MAPLE LAWN FINALIST FRANCI 90%  
3-11 296 2 19550 4.3 838 3.8 739 97DCR 2368C  
MAPLE LAWN FINALIST FANCI 91%  
5-04 305 2 22930 4.1 934 3.3 750 96DCR 2530C  
MUSSELMAN IMPRESSION POLLY-ET 86%  
2-01 305 2 20310 4.6 933 3.8 774 97DCR 2568C  
MUSSELMANS HIRED GUN PLUM-ET 91%  
2-00 305 2 16000 4.6 742 3.6 568 91DCR 1963C  
MUSSELMANS HIRED GUN PEACH-ET 80%

STORM VIEW DAIRY  
SHOBONIER, IL BREEDER & OWNER

BANCREST LESTER AVERY

USA 000659230 GT50K BBR 100 JH1F JH2F 122JE5063  
CDCB GPTA 08/01/2018 5060DAUS 888HRDS 3%RIP  
99%R -594M 0.02% -25F 6%ILE  
99%R 0.00% -22P -24CM\$ -21NM\$ -11FM\$ 5GM\$  
3.6PL 2.5LIV 1.3DPR 3.6CCR 3.8HCR 2.82SCS  
AJCA 08/01/2018 3787DAUS  
GPTAT 99%R 0.6 GJUI 8.6 GJPI 99%R -1

WOLF RIVER BERRETTA ADDIE-ET 90%

USA 003925986 GT50K BBR 100 JH1C JH2F  
TATTOO WR41 / WR41  
DHIA HERD # 92-20-0074 CONTROL # 496  
2-00 305 3 25720 4.3 1106 3.7 956 DHIR 3016C  
305 2X ME AVG 1L 28078M 1171F 1012P 3191C  
PPA 2110M 63F 78P / YD 2857M 94F 106P  
CDCB GPTA 09/04/2018 1RECS 91%R 13%ILE  
72M -13F 5P -27CM\$ -29NM\$ -36FM\$ -51GM\$  
0.2PL 1.7LIV -0.6DPR -1.7CCR 0.1HCR 3.10SCS  
AJCA 09/04/2018 GPTAT 87%R 0.1 GJUI 0.1 GJPI 87%R -4

ROCK ELLA IMPRESSION-ET

JECAN000011227649 GT50K BBR 100 JH1F JH2F 250JE3285  
CDCB GPTA 08/01/2018 572DAUS 282HRDS 18%RIP  
97%R -1214M 0.02% -54F 1%ILE  
97%R 0.00% -43P -311CM\$ -296NM\$ -269FM\$ -216GM\$  
0.8PL 0.5LIV 2.2DPR 1.4CCR 1.4HCR 3.15SCS  
AJCA 08/01/2018 487DAUS  
GPTAT 97%R 0.9 GJUI 15.7 GJPI 92%R -85

MAPLE LAWN PITINO PRONI 94%

USA 113453515 GT8K BBR 100 JH1F JH2F  
TATTOO / S771  
DHIA HERD # 33-87-0717 CONTROL # 1006  
1-11 305 2 17040 3.8 645 3.7 626 100DCR 1902C  
3-00 305 2 22330 3.7 822 3.6 809 98DCR 2440C  
3-11 305 2 25140 3.8 961 3.5 875 98DCR 2751C  
5-07 305 2 27200 4.6 1259 3.4 916 98DCR 3164C  
6-08 305 2 24880 4.0 991 3.7 918 97DCR 2862C  
305 2X ME AVG 5L 25076M 997F 892P 2816C  
PPA 3104M 38F 110P / YD 743M -31F 32P  
CDCB GPTA 09/04/2018 5RECS 84%R 6%ILE  
-116M -30F 0P -128CM\$ -136NM\$ -151FM\$ -163GM\$  
-0.1PL -0.1LIV -1.4DPR -1.9CCR -1.6HCR 2.89SCS  
AJCA 09/04/2018 GPTAT 81%R 0.3 GJUI 0.9 GJPI 78%R -34  
FUTURITY WINNER, 2005 ILLINOIS STATE FAIR  
1ST JUNIOR TWO-YEAR-OLD, 2005 ILLINOIS STATE FAIR  
SIRE: ALTHEAS LES PITINO AL-TOP-ET GJPI -79 1%ILE

SISTER(S):

MAPLE LAWN BARBER BARONI 90%  
6-08 305 2 28380 4.1 1169 3.1 871 97DCR 3004C  
MAPLE LAWN DELUXE DONNI 87%  
3-02 292 2 9130 4.7 425 3.6 329 96DCR 1135C  
RESERVE JUNIOR CHAMPION, 2005 ILLINOIS STATE FAIR  
1ST INTERMEDIATE CALF, 2005 ILLINOIS STATE FAIR  
MAPLE LAWN SULTAN SHONI 91%  
6-11 305 2 23130 4.7 1082 3.6 840 98DCR 2895C

NEXT DAM:

MAPLE LAWN BERRETTA BONI 93%  
8-11 305 2 27080 4.4 1196 3.2 854 97DCR 2947C  
SIRE: MASON BOOMER SOONER BERRETTA {6} GJPI -30 4%ILE

4TH DAM:

MAPLE LAWN LESTER LONI 92%  
5-04 305 2 24420 4.3 1049 3.6 884 DHIR 2829C  
3RD NATIONAL JERSEY JUG FUTURITY, 1995 ALL AMERICAN JERSEY SHOW  
FUTURITY WINNER, 1994 ILLINOIS STATE FAIR  
5TH TOTAL PERFORMANCE COW, 1995 ALL AMERICAN JERSEY SHOW  
1ST JR 2-YEAR-OLD, 1994 ILLINOIS STATE FAIR OPEN AND JR SHOW

# LOT 18027 JX STORMVIEW JUBENAL CAMERO {3} JE840003150322283

BORN 06/05/2018 PO  
 FEMALE EFI 4.5% AMERICAN ID 18027 / 18027

STORM VIEW DAIRY  
 SHOBONIER, IL BREEDER & OWNER

PA 261M 12F 9P  
 108CM\$ 107NM\$ 105FM\$  
 0.4PL 0.7DPR 1.9CCR 2.3HCR 3.02SCS  
 PA TYPE -0.2 JPI 31%R 32  
 ST SR DF RA RW RL FA FU  
 1.0 0.7 -0.6 H0.8 0.6 P0.7 S1.0 1.0  
 RH RUW UC UD TP TL RTR RTS  
 -0.9 -0.6 -0.5 S1.4 C0.6 L0.2

SELLING OPEN

SISTER(S):  
 STORM VIEW CHROME CARI  
 SELLING AS LOT 17037

SIRE:  
 JX FARIA BROTHERS JUBENAL {2}-ET  
 JE840003011609967 GT99K BBR 87 JH1F JH2F 14JE714  
 CDCB GPTA 08/01/2018 58DAUS 12HRDS 93%RIP  
 89%R 1328M -0.11% 40F 61%ILE  
 90%R -0.04% 39P 408CM\$ 407NM\$ 408FM\$ 391GM\$  
 2.8PL 1.2LIV 1.1DPR 2.3CCR 3.4HCR 2.92SCS  
 AJCA 08/01/2018 4DAUS  
 GPTAT 73%R 0.6 GJUI 12.7 GJPI 80%R 128

DAM:  
 DENAULTS RENDITION CARMEL  
 USA 067409160  
 DHIA HERD # 33-25-0010 CONTROL # 9160  
 2-05 305 2 14790 5.5 810 3.6 538 94DCR 1860C  
 3-05 285 2 20420 4.9 997 3.5 720 97DCR 2489C  
 4-05 58 2 4366 4.3 186 3.2 141 RIP  
 16515 831 565 PACT  
 305 2X ME AVG 2L 20648M 1051F 734P 2538C  
 3-02 84% 3-08 86%  
 ST SR DF RA RW RL FA FU RH RUW UC UD TP TL RTR RTS  
 40 40 33 25 37 22 37 40 32 37 22 25 33 25 34 30  
 PPA -606M 9F -15P / YD -1462M -34F -45P  
 CDCB PTA 08/01/2018 2RECS 52%R 4%ILE  
 -807M -17F -22P -192CM\$ -193NM\$ -198FM\$ -152GM\$  
 -2.1PL 0.3LIV 0.3DPR 1.4CCR 1.1HCR 3.11SCS  
 AJCA 08/01/2018 PTAT 45%R -0.9 JUI -1.8 JPI 44%R -64  
 SELLING AS LOT 9160

SISTER(S):  
 DENAULTS TWILIGHT CAROL 83%  
 4-00 305 2 23070 4.7 1091 3.8 868 99DCR 2950C

ALL LYNNS LEGAL VOLCANO-ET  
 USA 117222807 GT50K BBR 100 JH1F JH2F 29JE3762  
 CDCB GPTA 08/01/2018 5102DAUS 277HRDS 13%RIP  
 99%R 1645M -0.10% 56F 68%ILE  
 99%R -0.05% 49P 446CM\$ 444NM\$ 442FM\$ 340GM\$  
 3.0PL -1.4LIV -2.7DPR -1.1CCR 4.1HCR 2.89SCS  
 AJCA 08/01/2018 985DAUS  
 GPTAT 99%R 1.3 GJUI 12.8 GJPI 99%R 140

JX FARIA BROTHERS IMPULS PIAZZA {1} 86%  
 JE840003004415376 GT6K BBR 74 JH1F JH2F  
 DHIA HERD # 74-97-4513 CONTROL # 61369  
 2-05 305 2 22830 4.1 939 3.5 795 101DCR 2604C  
 4-07 305 2 27090 4.6 1258 3.5 946 101DCR 3269C  
 305 2X ME AVG 2L 26348M 1130F 920P 3078C  
 PPA 5463M 142F 146P / YD 4450M 127F 134P  
 CDCB GPTA 09/04/2018 2RECS 86%R 99%ILE  
 1726M 41F 57P 451CM\$ 442NM\$ 422FM\$ 467GM\$  
 2.4PL 0.7LIV 3.2DPR 4.3CCR 0.9HCR 2.96SCS  
 AJCA 09/04/2018 GPTAT 71%R -0.6 GJUI -4.4 GJPI 76%R 139

SUNSET CANYON HR RENDITION-ET  
 USA 111556472 GTHD BBR 100 JH1F JH2F 11JE712  
 CDCB GPTA 08/01/2018 270DAUS 165HRDS 4%RIP  
 96%R -1084M 0.09% -34F 0%ILE  
 96%R 0.01% -38P -395CM\$ -382NM\$ -356FM\$ -359GM\$  
 -3.7PL 0.1LIV -1.7DPR 0.0CCR 1.7HCR 3.20SCS  
 AJCA 08/01/2018 180DAUS  
 GPTAT 94%R -0.7 GJUI -13.3 GJPI 92%R -134

DENAULTS IMPULS CC 83%  
 USA 067539110  
 DHIA HERD # 33-25-0010 CONTROL # 9110  
 7-10 305 2 27440 4.4 1206 3.6 984 97DCR 3294C  
 305 2X ME AVG 1L 28944M 1295F 1033P 3503C  
 CDCB PTA 08/01/2018 ORECS 41%R 17%ILE  
 -651M 0F -7P 29CM\$ 9NM\$ -35FM\$ 67GM\$  
 0.2PL 0.4LIV 2.4DPR 2.9CCR 0.5HCR 3.00SCS  
 AJCA 08/01/2018 PTAT 34%R -0.9 JUI 3.4 JPI 36%R 11  
 SELLING AS LOT 9110  
 SIRE: ISDK Q IMPULS GJPI 77 30%ILE

NEXT DAM:  
 DENAULTS W INT CANDY  
 SIRE: WOODMOHR INTERNATIONAL  
 4TH DAM:  
 DENAULTS REMADE CC



GIL-BAR TOP PRIZE FLIRT, E-90%  
GREAT-GRANDAM OF LOT 18028

**LOT 18028 STORMVIEW OLIVER FREENZY JE840003150322284**

BORN 06/05/2018 PO  
FEMALE EFI 7.4% AMERICAN ID 18028 / 18028

STORM VIEW DAIRY BREEDER & OWNER  
SHOBONIER, IL

PA -260M 10F -8P  
74CM\$ 72NM\$ 68FM\$  
1.2PL -0.1DPR -0.3CCR 0.5HCR 2.92SCS  
PA TYPE 0.2 JPI 33%R 16  
ST SR DF RA RW RL FA FU  
0.7 0.0 0.0 0.2 0.2 0.2 50.3 0.9  
RH RUW UC UD TP TL RTR RTS  
0.5 -0.2 -0.4 51.1 50.5 50.5

ALL LYNNS LOUIE VALENTINO-ET  
USA 116279413 GT50K BBR 100 JH1C JH2F 7JE1038  
CDCB GPTA 08/01/2018 15613DAUS 1801HRDS 12%RIP  
99%R 805M -0.08% 22F 41%ILE  
99%R -0.02% 25P 290CM\$ 288NM\$ 285FM\$ 170GM\$  
4.0PL 3.1LIV -2.5DPR -3.2CCR 0.5HCR 2.99SCS  
AJCA 08/01/2018 7330DAUS  
GPTAT 99%R 1.9 GJUI 18.0 GJPI 99%R 79

SELLING OPEN

DUTCH HOLLOW MIK OLIVE-P 93%  
USA 116469076 GT8K BBR 100 JH1F JH2F  
TATTOO E799 / E799  
DHIA HERD # 21-10-0357 CONTROL # 3799  
2-08 305 3 22050 5.5 1210 3.5 767 102DCR 2651C  
5-03 305 3 21260 5.3 1131 3.3 712 101DCR 2459C  
6-08 305 3 24000 5.3 1277 3.4 818 102DCR 2826C  
7-08 305 3 27650 4.7 1302 3.4 953 102DCR 3293C  
305 2X ME AVG 5L 21253M 1170F 751P 2595C  
PPA 234M 109F 17P / YD -495M 79F 3P  
CDCB GPTA 09/04/2018 5RECS 87%R 84%ILE  
-16M 43F 5P 297CM\$ 285NM\$ 263FM\$ 239GM\$  
2.4PL 0.7LIV -0.4DPR -0.8CCR 1.0HCR 2.89SCS  
AJCA 09/04/2018 GPTAT 83%R 1.6 GJUI 22.7 GJPI 80%R 80

SISTER(S):  
STORM VIEW OLIVER FARAH  
SELLING AS LOT 17044

DEMENTS ACTION TWILIGHT  
USA 117012932  
PA -628M -14F -17P  
-26CM\$ -32NM\$ -42FM\$  
1.4PL 0.7DPR 0.2CCR 1.4HCR 2.89SCS  
PA TYPE 0.6 JPI 38%R -5

SIRE:  
DUTCH HOLLOW OLIVER-P  
USA 067184544 GT50K BBR 100 JH1F JH2F 7JE1219  
CDCB GPTA 08/01/2018 947DAUS 269HRDS 11%RIP  
99%R 806M 0.04% 47F 55%ILE  
99%R -0.02% 24P 382CM\$ 381NM\$ 380FM\$ 282GM\$  
3.0PL 2.1LIV -1.9DPR -2.1CCR -0.1HCR 2.95SCS  
AJCA 08/01/2018 453DAUS  
GPTAT 97%R 2.3 GJUI 22.2 GJPI 95%R 104

GIL-BAR NITRO FAITH 82%  
USA 117473061  
TATTOO / G542  
CDCB PTA 08/01/2018 ORECS 34%R 0%ILE  
-1995M -58F -62P -470CM\$ -469NM\$ -465FM\$ -366GM\$  
-1.9PL 0.2LIV 2.1DPR 1.9CCR 0.6HCR 2.89SCS  
AJCA 08/01/2018 PTAT 28%R -2.1 JUI -1.5 JPI 28%R-134  
SIRE: STEPHAN SPARKLER NITRO-ET

DAM:  
DENAULT TWILIGHT FREEDOM  
USA 119049114  
TATTOO / N11  
DHIA HERD # 33-25-0010 CONTROL # 9151  
2-11 278 2 13680 5.7 783 3.6 493 94DCR 1704C  
3-11 288 2 19390 5.5 1069 3.7 709 97DCR 2452C  
305 2X ME AVG 2L 19094M 1052F 686P 2370C  
3-07 73% 4-02 73%  
ST SR DF RA RW RL FA FU RH RUW UC UD TP TL RTR RTS  
42 32 33 23 34 33 19 18 25 28 12 13 17 19 22 30  
PPA -2521M -23F -78P / YD -2804M -30F -81P  
CDCB PTA 08/01/2018 2RECS 47%R 2%ILE  
-1326M -27F -39P -235CM\$ -238NM\$ -244FM\$ -174GM\$  
-0.7PL 0.9LIV 1.7DPR 1.6CCR 1.1HCR 2.89SCS  
AJCA 08/01/2018 PTAT 37%R -1.9 JUI -7.2 JPI 36%R -72

SISTER(S):  
GIL-BAR CELEBRITY FRANKY 87%  
5-09 305 2 15510 4.2 644 3.3 509 96DCR 1733C  
GIL-BAR APACHE FATE 83%  
4-06 277 2 16230 5.6 909 3.5 571 94DCR 1973C

SISTER(S):  
DENAULT KYROS FOREVER 85%  
2-10 303 2 16520 5.2 861 3.8 622 97DCR 2152C  
SELLING AS LOT 9177

NEXT DAM:  
GIL-BAR TOP PRIZE FLIRT 90%  
RESERVE GRAND CHAMPION & FUTURITY WINNER, 2004 WISCONSIN STATE FAIR  
SIRE: GLENAMORE TOP PRIZE JPI -207 0%ILE

4TH DAM:  
VWF CLASSIC SATURN FAITH 88%  
3-08 365 2 20181 4.3 869 3.6 727 DHIR 2399C

# LOT 18029 STORMVIEW HB ANNALISE {1} JE840003150322285

BORN 06/08/2018  
FEMALE

AMERICAN ID 18029 / 18029

STORM VIEW DAIRY  
SHOBONIER, IL

BREEDER & OWNER

SELLING OPEN

**SIRE:**

UR UNKNOWN JERSEY SIRE

**DAM:**

STORMVIEW DAIRY JACKSON ANNA  
JE840003135138711

2-02 55 2 2220 5.4 119 3.8 84 RIP  
11612 664 467 PACT

PA -927M -23F -25P  
-92CM\$ -96NM\$ -105FM\$  
1.3PL 1.4DPR 0.8CCR 1.2HCR 3.09SCS

PA TYPE 0.8 JPI 33%R -29

SELLING AS LOT 16006

**SISTER(S):**

PHILLIPS PREMIER CHERUBIM 88%  
3-03 289 2 16640 5.7 951 4.2 695 96DCR 2408C  
STORMVIEW LEMONHEAD HALO-ET 75%  
SELLING AS LOT 11813

UR UNKNOWN JERSEY SIRE

UR UNKNOWN JERSEY DAM

**RJF ACTION JACKSON-ET**

USA 118450937

CDCB PTA 08/01/2018 12DAUS 2HRDS 58%RIP  
61%R -1012M 0.09% -32F 3%ILE  
63%R 0.04% -29P -169CM\$ -171NM\$ -176FM\$ -110GM\$  
0.4PL 1.6LIV 2.0DPR 1.6CCR 1.4HCR 3.00SCS

AJCA 08/01/2018 28DAUS

PTAT 68%R 0.6 JUI 6.2 JPI 55%R -45

**MAPLE LAWN ACTION ANGEL**

USA 116761730 GT29K BBR 100 JH1F JH2F 92%

TATTOO / S818

DHIA HERD # 33-25-0010 CONTROL # 9005

2-00 305 2 16380 5.9 961 3.8 629 97DCR 2177C

3-01 233 2 14940 5.2 781 3.8 573 101DCR 1983C

4-05 305 2 18740 5.4 1019 4.0 750 98DCR 2597C

5-06 305 2 20680 5.5 1145 3.7 771 97DCR 2667C

305 2X ME AVG 5L 18367M 1014F 688P 2379C

PPA -3207M -38F -98P / YD -2019M -36F -54P

CDCB GPTA 09/04/2018 5RECS 82%R 14%ILE

-842M -13F -20P -15CM\$ -20NM\$ -33FM\$ -16GM\$

2.2PL 2.4LIV 0.7DPR 0.0CCR 0.9HCR 3.17SCS

AJCA 09/04/2018 GPTAT 82%R 1.0 GJUI 17.3 GJPI 77%R -13

SIRE: FOREST GLEN AVERY ACTION-ET GJPI 17 11%ILE

**SISTER(S):**

MAPLE LAWN BOMBER BLOSSOM 93%

7-06 305 2 15790 4.8 752 3.5 558 73DCR 1929C

KNAPP TIME EXCITE PATTY 88%

3-02 305 2 18360 5.2 963 3.6 658 94DCR 2275C

KNAPP TIME MUSKETEER POPCORN 82%

2-01 305 2 18510 5.1 941 3.3 617 93DCR 2131C

KNAPP TIME ACTION PANDA-ET 81%

KNAPP TIME ACTION POLITE-ET 87%

**NEXT DAM:**

MAPLE LAWN PARAMOUNT PATIENCE 93%

8-03 305 2 17760 5.2 927 4.1 729 86DCR 2498C

2ND FIVE-YEAR-OLD, 2009 LAND OF LINCOLN OPEN SHOW

SIRE: ROCK ELLA PARAMOUNT-ET GJPI 8 9%ILE

**4TH DAM:**

MAPLE LAWN PITINO PHOEBE 92%

7-03 305 2 22470 4.7 1058 3.7 832 95DCR 2847C

2ND AGED COW, 2010 ILLINOIS STATE FAIR

2ND AGED COW, 2010 LAND OF LINCOLN OPEN SHOW

3RD AGED COW, 2008 ILLINOIS STATE FAIR

3RD AGED COW, 2009 LAND OF LINCOLN OPEN SHOW

**LOT 18032 STORMVIEW CHROME MILA JE840003150322288**

BORN 06/15/2018 PO  
 FEMALE EFI 7.6% AMERICAN ID 18032 / 18032  
 PA -65M 8F -2P 38%R  
 62CM\$ 59NM\$ 53FM\$  
 1.1PL -0.2DPR 0.7CCR 2.0HCR 2.88SCS

**SELLING OPEN**

SISTER(S):  
 STORM VIEW OLIVER MINDY  
 SELLING AS LOT 17043

SIRE:  
 RIVER VALLEY CECE CHROME-ET  
 JE840003012423929 GT80K BBR 100 JH1F JH2F 7JE5004  
 CDCB GPTA 08/01/2018 848DAUS 167HRDS 60%RIP  
 98%R 1176M 0.07% 70F 95%ILE  
 98%R 0.01% 44P 593CM\$ 573NM\$ 533FM\$ 512GM\$  
 5.0PL -2.9LIV 0.0DPR 0.4CCR 2.8HCR 2.71SCS  
 AJCA 08/01/2018 488DAUS  
 GPTAT 97%R 2.6 GJUI 30.9 GJPI 93%R 193

DAM:  
 DENAULTS RENDITION MOLLY  
 USA 067339145  
 DHIA HERD # 33-25-0010 CONTROL # 9145  
 3-00 305 2 14760 5.0 738 3.6 536 96DCR 1853C  
 4-00 274 2 13430 4.5 602 3.6 485 97DCR 1635C  
 5-00 48 2 2619 6.7 176 3.2 84 RIP  
 13281 769 449 PACT  
 305 2X ME AVG 2L 16172M 760F 578P 1979C  
 3-08 85% 4-02 86%  
 ST SR DF RA RW RL FA FU RH RUW UC UD TP TL RTR RTS  
 43 42 36 18 43 25 27 40 43 25 37 24 33 18 36 25  
 PPA -3358M -145F -118P / YD -3826M -171F -136P  
 CDCB PTA 08/01/2018 2RECS 52%R 0%ILE  
 -1306M -54F -47P -470CM\$ -456NM\$ -427FM\$ -402GM\$  
 -2.9PL 0.0LIV -0.4DPR 0.9CCR 1.1HCR 3.0SSCS  
 SELLING AS LOT 9145

SISTER(S):  
 STORM VIEW CHROME MASSI  
 SELLING AS LOT 17030

STORM VIEW DAIRY BREEDER & OWNER  
 SHOBONIER, IL

SCHULTZ LEGAL CRITIC-P  
 USA 117217618 GT50K BBR 100 JH1C JH2F 11JE1098  
 CDCB GPTA 08/01/2018 3932DAUS 350HRDS 9%RIP  
 99%R 620M 0.06% 42F 51%ILE  
 99%R 0.03% 28P 375CM\$ 358NM\$ 321FM\$ 260GM\$  
 3.8PL -0.7LIV -2.1DPR -1.9CCR -0.1HCR 2.90SCS  
 AJCA 08/01/2018 2506DAUS  
 GPTAT 99%R 1.5 GJUI 21.6 GJPI 99%R 117  
 LYON CELEBRITY CECE-ET 91%  
 USA 117046049 GT50K BBR 100 JH1C JH2F  
 TATTOO J05 / J05  
 DHIA HERD # 33-87-0722 CONTROL # 813  
 2-02 305 3 18470 4.7 865 3.4 633 100DCR 2187C  
 4-03 271 3 22660 4.4 999 3.6 823 102DCR 2740C  
 305 2X ME AVG 2L 19070M 900F 699P 2370C  
 PPA 2267M 124F 83P / YD 1249M 98F 50P  
 CDCB GPTA 09/04/2018 2RECS 88%R 83%ILE  
 421M 45F 18P 289CM\$ 279NM\$ 258FM\$ 238GM\$  
 2.4PL -2.8LIV -0.5DPR -0.9CCR 1.4HCR 2.94SCS  
 AJCA 09/04/2018 GPTAT 85%R 1.4 GJUI 10.1 GJPI 83%R 84

SUNSET CANYON HR RENDITION-ET  
 USA 111556472 GTHD BBR 100 JH1F JH2F 11JE712  
 CDCB GPTA 08/01/2018 270DAUS 165HRDS 4%RIP  
 96%R -1084M 0.09% -34F 0%ILE  
 96%R 0.01% -38P -395CM\$ -382NM\$ -356FM\$ -359GM\$  
 -3.7PL 0.1LIV -1.7DPR 0.0CCR 1.7HCR 3.20SCS  
 AJCA 08/01/2018 180DAUS  
 GPTAT 94%R -0.7 GJUI -13.3 GJPI 92%R -134  
 DENAULTS PHOENIX MASTEDON 91%  
 USA 067529106  
 DHIA HERD # 33-25-0010 CONTROL # 9106  
 8-03 252 2 18110 4.5 817 3.5 636 94DCR 2187C  
 9-02 264 2 17800 4.7 845 3.6 632 96DCR 2185C  
 10-01 76 2 4244 3.8 162 3.2 136 RIP  
 13430 600 455 PACT  
 305 2X ME AVG 2L 21534M 1031F 764P 2639C  
 CDCB PTA 08/01/2018 0RECS 30%R 0%ILE  
 -1209M -47F -37P -351CM\$ -351NM\$ -352FM\$ -273GM\$  
 -2.2PL -0.1LIV 1.3DPR 1.8CCR 0.5HCR 2.91SCS  
 SELLING AS LOT 9106

SIRE: BOHNERTS BIG TIME PHOENIX  
 NEXT DAM:  
 DENAULTS INT ELLA  
 SIRE: WOODMOHR INTERNATIONAL

4TH DAM:  
 FINISHLINE BLSH ELLEN 77%  
 2-01 305 2 13410 4.8 644 4.0 531 DHIR 1724C

# LOT 18033 STORMVIEW DISCO JAMIE JE840003150322289

BORN 06/16/2018 P1  
 FEMALE EFI 6.4% AMERICAN ID 18033 / 18033

PA -235M 20F 7P  
 249CM\$ 226NM\$ 175FM\$  
 2.9PL 0.7DPR 1.8CCR 1.9HCR 2.91SCS  
 PA TYPE 0.6 JPI 26%R 46  
 ST SR DF RA RW RL FA FU  
 1.2 0.4 0.3 H1.1 0.7 P0.7 S1.2 1.5  
 RH RUW UC UD TP TL RTR RTS  
 0.1 0.2 0.2 S1.7 C0.7 L0.2

SELLING OPEN

SIRE:  
 OAKLANE DAZZLER DISCO 2127-ET  
 USA 067742127 GT99K BBR 100 JH1F JH2F 7JE1528  
 CDCB GPTA 08/01/2018 0%RIP  
 76%R 547M 0.12% 51F 97%ILE  
 76%R 0.04% 28P 601CM\$ 577NM\$ 528FM\$ 534GM\$  
 7.2PL 2.8LIV 1.8DPR 2.1CCR 2.8HCR 2.73SCS  
 AJCA 08/01/2018 ODAUS  
 GPTAT 77%R 1.8 GJUI 29.4 GJPI 71%R 181

DAM:  
 DENAULTS RENDITION JANIE  
 USA 067229143  
 DHIA HERD # 33-25-0010 CONTROL # 9143  
 3-01 296 2 18720 5.2 978 4.0 745 96DCR 2579C  
 4-01 291 2 24120 5.4 1293 4.0 975 97DCR 3376C  
 5-00 47 2 3588 4.3 154 3.7 132 RIP  
 17237 824 667 PACT  
 305 2X ME AVG 2L 24888M 1300F 981P 3396C  
 3-08 86% 4-03 90%  
 ST SR DF RA RW RL FA FU RH RUW UC UD TP TL RTR RTS  
 41 25 42 28 37 24 27 39 37 40 27 20 34 20 40 33  
 PPA 1149M 130F 97P / YD -198M 62F 45P  
 CDCB PTA 08/01/2018 2RECS 55%R 7%ILE  
 -1017M -12F -15P -103CM\$ -126NM\$ -179FM\$ -110GM\$  
 -1.4PL 0.8LIV -0.4DPR 1.4CCR 1.0HCR 3.08SCS  
 PA TYPE -0.6 JUI JPI 33%R -89  
 SELLING AS LOT 9143

SISTER(S):  
 GIL-BAR TWILIGHT JOURNEY 87%  
 4-02 305 2 17590 4.9 860 3.9 678 98DCR 2317C

STORM VIEW DAIRY BREEDER & OWNER  
 SHOBONIER, IL

SHAN-MAR HILARIO CHISEL-ET  
 USA 067108037 GT80K BBR 100 JH1F JH2F 7JE1375  
 CDCB GPTA 08/01/2018 47DAUS 12HRDS 68%RIP  
 90%R 313M 0.25% 65F 85%ILE  
 90%R 0.09% 29P 532CM\$ 498NM\$ 425FM\$ 453GM\$  
 4.3PL 0.5LIV 0.9DPR 0.5CCR 1.0HCR 2.88SCS  
 AJCA 08/01/2018 34DAUS  
 GPTAT 86%R 1.0 GJUI 9.7 GJPI 83%R 146  
 SUNSET CANYON DZZLER V MAID 2348 90%  
 USA 118706113 GT8K BBR 100 JH1F JH2F  
 TATTOO / C348  
 DHIA HERD # 46-34-0120 CONTROL # 2348  
 1-10 305 2 19100 5.6 1066 3.7 702 103DCR 2428C  
 2-11 305 2 24380 6.4 1566 4.0 983 103DCR 3404C  
 305 2X ME AVG 2L 26150M 1528F 996P 3448C  
 PPA 2982M 215F 130P / YD 1694M 141F 83P  
 CDCB GPTA 09/04/2018 3RECS 83%R 99%ILE  
 356M 47F 23P 529CM\$ 505NM\$ 456FM\$ 441GM\$  
 6.1PL 3.4LIV 0.4DPR 1.0CCR 3.2HCR 2.83SCS  
 AJCA 09/04/2018 GPTAT 81%R 2.1 GJUI 34.3 GJPI 77%R 158

SUNSET CANYON HR RENDITION-ET  
 USA 111556472 GTHD BBR 100 JH1F JH2F 11JE712  
 CDCB GPTA 08/01/2018 270DAUS 165HRDS 4%RIP  
 96%R -1084M 0.09% -34F 0%ILE  
 96%R 0.01% -38P -395CM\$ -382NM\$ -356FM\$ -359GM\$  
 -3.7PL 0.1LIV -1.7DPR 0.0CCR 1.7HCR 3.20SCS  
 AJCA 08/01/2018 180DAUS  
 GPTAT 94%R -0.7 GJUI -13.3 GJPI 92%R -134  
 HAGEN KAPTAIN JAZZI 88%  
 USA 116024394  
 TATTOO / H19  
 CDCB PTA 08/01/2018 ORECS 46%R 5%ILE  
 -1488M -33F -30P -138CM\$ -162NM\$ -215FM\$ -97GM\$  
 0.9PL 1.4LIV 2.2DPR 2.8CCR 0.3HCR 2.96SCS  
 AJCA 08/01/2018 PTAT 35%R -0.4 JUI 8.2 JPI 41%R -43  
 SIRE: AVONLEA RENAISSANCE KAPTAIN-ET GJPI -130 0%ILE

SISTER(S):  
 HAGEN COUNCILLER JACKI 88%  
 HAGEN COUNCILLER JODIE 84%  
 HAGEN DELUXE JILL 87%

NEXT DAM:  
 HAGEN SATURN JO JO 90%  
 SIRE: VAN HOLME IMPERIALS SATURN GJPI -21 6%ILE  
 4TH DAM:  
 HAGEN GLASS JOELLE 88%



# LOT 18034 STORMVIEW CASINO SAHARA JE840003150322290

BORN 06/24/2018 P3  
 FEMALE EFI 8.6% AMERICAN ID 18034 / 18034

PA 510M 20F 29P  
 275CM\$ 255NM\$ 209FM\$  
 2.2PL -0.9DPR -0.5CCR 1.2HCR 3.05SCS  
 PA TYPE 1.7 JPI 29%R 89  
 ST SR DF RA RW RL FA FU  
 1.7 0.2 1.5 L0.2 0.7 S0.0 S0.6 1.4  
 RH RUW UC UD TP TL RTR RTS  
 1.8 1.2 0.8 S1.4 C1.0 S0.2

SELLING OPEN

SIRE:  
 ELLIOTT'S REGENCY CASINO-ET  
 JE840003125141657 GT50K BBR 100 JH1F JH2F 14JE725  
 CDCB GPTA 08/01/2018 0%RIP  
 76%R 490M 0.04% 31F 52%ILE  
 76%R 0.08% 34P 391CM\$ 361NM\$ 293FM\$ 322GM\$  
 3.0PL 1.1LIV 0.1DPR 0.7CCR 2.2HCR 3.03SCS  
 AJCA 08/01/2018 ODAUS  
 GPTAT 77%R 2.1 GJUI 26.3 GJPI 72%R 125

DAM:  
 STORMVIEW H SAMARI  
 JE840003131198366  
 DHIA HERD # 33-25-0010 CONTROL # 15010  
 1-09 305 2 16870 4.6 777 4.0 670 97DCR 2176C  
 2-09 39 2 2454 5.0 122 3.5 85 RIP  
 18309 822 660 PACT  
 305 2X ME AVG 1L 22610M 1041F 903P 2923C  
 2-00 84%  
 ST SR DF RA RW RL FA FU RH RUW UC UD TP TL RTR RTS  
 38 27 34 30 34 27 24 29 42 40 36 25 35 25 43 35  
 PPA 1075M 22F 69P / YD 1157M 20F 75P  
 CDCB PTA 08/01/2018 1RECS 50%R 47%ILE  
 529M 8F 23P 159CM\$ 149NM\$ 125FM\$ 87GM\$  
 1.4PL 0.2LIV -1.8DPR -1.6CCR 0.1HCR 3.06SCS  
 AJCA 08/01/2018 PTAT 42%R 1.3 JUI 12.3 JPI 42%R 52  
 SELLING AS LOT 15010

STORM VIEW DAIRY  
 SHOBONIER, IL BREEDER & OWNER

TJF VISIONARY REGENCY  
 USA 067248196 GT80K BBR 100 JH1F JH2F 14JE662  
 CDCB GPTA 08/01/2018 1042DAUS 99HRDS 86%RIP  
 99%R 1599M -0.15% 45F 60%ILE  
 99%R 0.03% 63P 417CM\$ 395NM\$ 346FM\$ 314GM\$  
 1.5PL -2.9LIV -2.4DPR -0.1CCR 1.3HCR 3.12SCS  
 AJCA 08/01/2018 246DAUS  
 GPTAT 96%R 1.9 GJUI 16.1 GJPI 93%R 135  
 CHILLI PREMIER CINEMA-ET 93%  
 USA 071577202 GT50K BBR 100 JH1F JH2F  
 DHIA HERD # 23-63-4533 CONTROL # 20895  
 1-11 305 2 16691 4.9 812 3.7 625 87DCR 2163C  
 2-11 305 2 21669 5.4 1179 3.8 820 91DCR 2838C  
 4-01 305 2 21170 5.6 1187 3.9 824 91DCR 2852C  
 305 2X ME AVG 3L 21304M 1146F 803P 2779C  
 PPA -1993M 16F -13P / YD -1978M 18F -18P  
 CDCB GPTA 09/04/2018 3RECS 81%R 34%ILE  
 -799M 2F -8P 128CM\$ 104NM\$ 49FM\$ 96GM\$  
 2.4PL 1.4LIV 0.5DPR -0.6CCR 1.1HCR 3.05SCS  
 AJCA 09/04/2018 GPTAT 81%R 1.9 GJUI 28.1 GJPI 77%R 39

CINNAMON RIDGE SNAPDRAGON  
 USA 118526173 GT80K BBR 100 JH1F JH2F 14JE661  
 CDCB GPTA 08/01/2018 530DAUS 76HRDS 43%RIP  
 98%R 791M 0.02% 41F 49%ILE  
 98%R -0.01% 27P 328CM\$ 319NM\$ 302FM\$ 186GM\$  
 2.6PL 0.1LIV -3.8DPR -3.6CCR 0.4HCR 2.84SCS  
 AJCA 08/01/2018 156DAUS  
 GPTAT 93%R 2.0 GJUI 21.7 GJPI 91%R 91

PHILLIPS JIMMIES SAMARA  
 USA 118547776  
 TATTOO K61 / K61 CONTROL #  
 PA 322M -27F 8P  
 -43CM\$ -40NM\$ -33FM\$  
 0.3PL 0.5DPR 0.4CCR -0.1HCR 3.05SCS  
 PA TYPE 0.5 JPI 37%R 8  
 SIRE: FOREST GLEN VD JADES JIMMIE-ET GJPI 20 6%ILE

NEXT DAM:  
 PHILLIPS RILEY ROZ WHITE SOCKS 81%  
 3-00 305 2 26220 3.9 1023 3.3 874 98DCR 2846C  
 SIRE: CHASIN-RAINBOWS ACT RILEY-ET GJPI 33 13%ILE  
 4TH DAM:  
 OHD LOUIE ROSALIND J724 79%

# LOT 18035 STORMVIEW MOONBEAM NELLIE JE840003150322291

BORN 06/25/2018 P1  
 FEMALE EFI 7.7% AMERICAN ID 18035 / 18035

PA 76M 30F 11P  
 217CM\$ 202NM\$ 171FM\$  
 1.5PL -1.2DPR -0.9CCR 0.9HCR 2.93SCS  
 PA TYPE 1.1 JPI 29%R 62  
 ST SR DF RA RW RL FA FU  
 0.6 0.1 0.6 L0.0 0.2 P0.2 S0.3 1.3  
 RH RUW UC UD TP TL RTR RTS  
 0.9 0.5 0.3 S1.5 W0.1 S0.1

SELLING OPEN

SIRE:  
 AHLEM GENOMINATOR MOONBEAM  
 USA 067823232 GT99K BBR 100 JH1F JH2F 7JE1577  
 CDCB GPTA 08/01/2018 0%RIP  
 76%R 570M 0.14% 55F 70%ILE  
 76%R 0.04% 29P 473CM\$ 449NM\$ 402FM\$ 384GM\$  
 3.9PL 0.5LIV -0.5DPR 0.3CCR 2.7HCR 2.81SCS  
 AJCA 08/01/2018 ODAUS  
 GPTAT 77%R 1.6 GJUI 21.6 GJPI 72%R 142

DAM:  
 DENAULTS KYROS NOREEN  
 USA 067409162  
 DHIA HERD # 33-25-0010 CONTROL # 9162  
 3-04 303 2 19410 5.9 1137 3.9 752 98DCR 2603C  
 305 2X ME AVG 1L 21175M 1230F 815P 2820C  
 3-00 83% 3-07 90%  
 ST SR DF RA RW RL FA FU RH RUW UC UD TP TL RTR RTS  
 37 43 43 20 43 29 22 45 46 45 25 22 33 13 32 29  
 PPA -1441M 45F -18P / YD -1534M 35F -28P  
 CDCB PTA 08/01/2018 1RECS 50%R 12%ILE  
 -419M 4F -8P -39CM\$ -45NM\$ -60FM\$ -79GM\$  
 -1.0PL -0.3LIV -1.8DPR -2.0CCR -1.0HCR 3.04SCS  
 AJCA 08/01/2018 PTAT 47%R 0.5 JUI 5.6 JPI 44%R -18  
 SELLING AS LOT 9162

SISTER(S):  
 DENAULTS PHOENIX NORA 86%

STORM VIEW DAIRY  
 SHOBONIER, IL BREEDER & OWNER

AHLEM GENOMINATOR  
 USA 071199882 GT80K BBR 100 JH1C JH2F 200JE241  
 CDCB GPTA 08/01/2018 818DAUS 124HRDS 68%RIP  
 98%R 274M 0.10% 33F 53%ILE  
 98%R 0.04% 17P 395CM\$ 375NM\$ 337FM\$ 294GM\$  
 5.2PL 2.4LIV -1.0DPR -0.1CCR 2.8HCR 2.76SCS  
 AJCA 08/01/2018 353DAUS  
 GPTAT 96%R 2.1 GJUI 25.4 GJPI 92%R 117  
 AHLEM VOLCANO MOONLITE 1457 90%  
 USA 071941490 GT8K BBR 100 JH1F JH2F  
 TATTOO / J1457  
 DHIA HERD # 93-24-1194 CONTROL # 1457  
 1-09 277 2 19630 4.2 816 3.5 693 95DCR 2266C  
 2-09 305 3 24670 4.2 1030 3.6 894 94DCR 2889C  
 3-10 301 3 27360 4.1 1127 3.5 951 94DCR 3121C  
 305 2X ME AVG 3L 25227M 1065F 912P 2970C  
 PPA 5593M 190F 189P / YD 4427M 141F 146P  
 CDCB GPTA 09/04/2018 4RECS 81%R 90%ILE  
 1191M 41F 41P 327CM\$ 318NM\$ 299FM\$ 267GM\$  
 1.3PL -2.0LIV -1.1DPR -0.7CCR 2.0HCR 2.99SCS  
 AJCA 09/04/2018 GPTAT 80%R 1.0 GJUI 10.4 GJPI 76%R 107

SUNSET CANYON KYROS-ET  
 USA 114704155 GT50K BBR 100 JH1F JH2F 7JE865  
 CDCB GPTA 08/01/2018 4387DAUS 843HRDS 5%RIP  
 99%R 457M -0.03% 15F 9%ILE  
 99%R 0.00% 17P 18CM\$ 16NM\$ 10FM\$ -88GM\$  
 -2.0PL -0.8LIV -4.7DPR -4.3CCR -1.8HCR 3.18SCS  
 AJCA 08/01/2018 1449DAUS  
 GPTAT 99%R 0.6 GJUI 0.9 GJPI 99%R -6

DENAULTS JACE NORA  
 USA 119779967  
 TATTOO / DEAD2  
 CDCB PTA 08/01/2018 ORECS 36%R 5%ILE  
 -1016M -17F -28P -155CM\$ -161NM\$ -173FM\$ -124GM\$  
 -0.6PL 0.2LIV 0.9DPR 0.3CCR -0.2HCR 2.90SCS  
 AJCA 08/01/2018 PTAT 33%R -0.3 JUI 0.6 JPI 33%R -47  
 SIRE: WINDY WILLOW MONTANA JACE {6} GJPI 30 15%ILE

NEXT DAM:  
 DENAULTS INT NORA  
 SIRE: WOODMOHR INTERNATIONAL  
 4TH DAM:  
 SPRINGFLOOD T P F NORA



BUTTERFIELD BARBER PRAYER, E-90%  
FOURTH DAM OF LOT 18036

**LOT 18036 STORMVIEW CHROME PAULETTE JE840003150322292**

BORN 07/03/2018 P6  
FEMALE EFI 8.2% AMERICAN ID 18036 / 18036

PA 413M 42F 22P  
348CM\$ 330NM\$ 291FM\$  
3.4PL 0.0DPR 0.5CCR 2.0HCR 2.83SCS  
PA TYPE 1.9 JPI 31%R 112  
ST SR DF RA RW RL FA FU  
1.9 0.3 1.2 H0.2 0.9 S0.1 S0.2 1.8  
RH RUW UC UD TP TL RTR RTS  
1.5 1.0 1.1 S2.3 C1.7 L0.4

SELLING OPEN

SIRE:  
RIVER VALLEY CECE CHROME-ET  
JE840003012423929 GT80K BBR 100 JH1F JH2F 7JE5004  
CDCB GPTA 08/01/2018 848DAUS 167HRDS 60%RIP  
98%R 1176M 0.07% 70F 95%ILE  
98%R 0.01% 44P 593CM\$ 573NM\$ 533FM\$ 512GM\$  
5.0PL -2.9LIV 0.0DPR 0.4CCR 2.8HCR 2.71SCS  
AJCA 08/01/2018 488DAUS  
GPTAT 97%R 2.6 GJUI 30.9 GJPI 93%R 193

DAM:  
STORMVIEW LEMONHEAD PRINCESS  
JE840003135138722

PA -350M 15F 1P  
103CM\$ 86NM\$ 49FM\$  
1.7PL 0.0DPR 0.5CCR 1.2HCR 2.96SCS  
PA TYPE 1.2 JPI 32%R 31  
SELLING AS LOT 16017

STORM VIEW DAIRY & BOWEN DAKOT BREEDER & OWNER  
SHOBONIER, IL

SCHULTZ LEGAL CRITIC-P  
USA 117217618 GT50K BBR 100 JH1C JH2F 11JE1098  
CDCB GPTA 08/01/2018 3932DAUS 350HRDS 9%RIP  
99%R 620M 0.06% 42F 51%ILE  
99%R 0.03% 28P 375CM\$ 358NM\$ 321FM\$ 260GM\$  
3.8PL -0.7LIV -2.1DPR -1.9CCR -0.1HCR 2.90SCS  
AJCA 08/01/2018 2506DAUS  
GPTAT 99%R 1.5 GJUI 21.6 GJPI 99%R 117

LYON CELEBRITY CECE-ET 91%  
USA 117046049 GT50K BBR 100 JH1C JH2F  
TATTOO J05 / J05  
DHIA HERD # 33-87-0722 CONTROL # 813  
2-02 305 3 18470 4.7 865 3.4 633 100DCR 2187C  
4-03 271 3 22660 4.4 999 3.6 823 102DCR 2740C  
305 2X ME AVG 2L 19070M 900F 699P 2370C  
PPA 2267M 124F 83P / YD 1249M 98F 50P  
CDCB GPTA 09/04/2018 2RECS 88%R 83%ILE  
421M 45F 18P 289CM\$ 279NM\$ 258FM\$ 238GM\$  
2.4PL -2.8LIV -0.5DPR -0.9CCR 1.4HCR 2.94SCS  
AJCA 09/04/2018 GPTAT 85%R 1.4 GJUI 10.1 GJPI 83%R 84

STEINHAUERS SAMSON LEMONHEAD  
USA 118662185 GT80K BBR 100 JH1F JH2F 14JE670  
CDCB GPTA 08/01/2018 1369DAUS 195HRDS 82%RIP  
99%R 481M 0.16% 55F 85%ILE  
99%R 0.07% 32P 541CM\$ 507NM\$ 436FM\$ 470GM\$  
4.1PL 1.5LIV 0.8DPR 2.6CCR 2.9HCR 2.71SCS  
AJCA 08/01/2018 533DAUS  
GPTAT 98%R 1.9 GJUI 24.7 GJPI 92%R 164

PAGE-CREST TEQUILA PRADA 83%  
USA 067514010  
DHIA HERD # 33-25-0010 CONTROL #  
PA -1182M -26F -31P  
-335CM\$ -335NM\$ -338FM\$  
-0.7PL -0.8DPR -1.6CCR -0.5HCR 3.20SCS  
PA TYPE 0.5 JPI 37%R -103  
SIRE: TOWER VUE PRIME TEQUILA-ET GJPI -118 0%ILE

SISTER(S):  
STORM VIEW CHILI PRAISE  
SELLING AS LOT 17024

NEXT DAM:  
PAGE-CREST GUAPO PRAYER-ET 90%  
6-10 305 2 20500 5.0 1030 3.6 739 97DCR 2555C  
SIRE: YELLOW BRIAR HEATHS GUAPO JPI -85 1%ILE

4TH DAM:  
BUTTERFIELD BARBER PRAYER 90%  
4-04 305 3 33460 4.9 1652 3.7 1252 87DCR 4331C



AVONLEA D JUDE KARMEL, E-94%  
FOURTH DAM OF LOT 18039

**LOT 18039 STORMVIEW DISCO POLLY JE840003150322295**

BORN 07/24/2018 P4  
FEMALE EFI 8.5% AMERICAN ID 18039 / 18039

PA 296M 21F 13P  
312CM\$ 302NM\$ 282FM\$  
4.9PL 0.2DPR 0.3CCR 2.3HCR 2.87SCS  
PA TYPE 1.4 JPI 27%R 94  
ST SR DF RA RW RL FA FU  
1.1 0.1 0.7 H0.2 0.2 P0.4 S0.7 1.9  
RH RUW UC UD TP TL RTR RTS  
0.9 0.5 0.5 S2.2 C1.1 S0.3

SELLING OPEN

SIRE:  
OAKLANE DAZZLER DISCO 2127-ET  
USA 067742127 GT99K BBR 100 JH1F JH2F 7JE1528  
CDCB GPTA 08/01/2018 0%RIP  
76%R 547M 0.12% 51F 97%ILE  
76%R 0.04% 28P 601CM\$ 577NM\$ 528FM\$ 534GM\$  
7.2PL 2.8LIV 1.8DPR 2.1CCR 2.8HCR 2.73SCS  
AJCA 08/01/2018 ODAUS  
GPTAT 77%R 1.8 GJUI 29.4 GJPI 71%R 181

DAM:  
STORMVIEW IRWIN PAYDAY  
JE840003135138715

PA 45M -9F -2P  
22CM\$ 27NM\$ 37FM\$  
2.6PL -1.5DPR -1.6CCR 1.7HCR 3.00SCS  
PA TYPE 1.0 JPI 38%R 7  
SELLING AS LOT 16010

SISTER(S):  
PHILLIPS JIMMY KANDY KORN 83%  
2-01 282 2 17790 4.7 843 3.6 632 100DCR 2185C  
PHILLIPS PREMIER KOTTEN KANDY 90%  
4-01 275 2 20080 4.6 925 3.3 656 96DCR 2265C  
SELLING AS LOT 9061  
STORMVIEW IRWIN SNICKERS 83%  
1-10 305 2 14680 4.9 721 3.8 555 97DCR 1920C  
SELLING AS LOT 15004

STORM VIEW DAIRY  
SHOBONIER, IL

BREEDER & OWNER

SHAN-MAR HILARIO CHISEL-ET  
USA 067108037 GT80K BBR 100 JH1F JH2F 7JE1375  
CDCB GPTA 08/01/2018 47DAUS 12HRDS 68%RIP  
90%R 313M 0.25% 65F 85%ILE  
90%R 0.09% 29P 532CM\$ 498NM\$ 425FM\$ 453GM\$  
4.3PL 0.5LIV 0.9DPR 0.5CCR 1.0HCR 2.88SCS  
AJCA 08/01/2018 34DAUS  
GPTAT 86%R 1.0 GJUI 9.7 GJPI 83%R 146  
SUNSET CANYON DZZLER V MAID 2348 90%  
USA 118706113 GT8K BBR 100 JH1F JH2F  
TATTOO / C348  
DHIA HERD # 46-34-0120 CONTROL # 2348  
1-10 305 2 19100 5.6 1066 3.7 702 103DCR 2428C  
2-11 305 2 24380 6.4 1566 4.0 983 103DCR 3404C  
305 2X ME AVG 2L 26150M 1528F 996P 3448C  
PPA 2982M 215F 130P / YD 1694M 141F 83P  
CDCB GPTA 09/04/2018 3RECS 83%R 99%ILE  
356M 47F 23P 529CM\$ 505NM\$ 456FM\$ 441GM\$  
6.1PL 3.4LIV 0.4DPR 1.0CCR 3.2HCR 2.83SCS  
AJCA 09/04/2018 GPTAT 81%R 2.1 GJUI 34.3 GJPI 77%R 158

ALL LYNN'S VALENTINO IRWIN-ET  
USA 117423084 GT50K BBR 100 JH1C JH2F 7JE1163  
CDCB GPTA 08/01/2018 3147DAUS 595HRDS 10%RIP  
99%R 438M 0.00% 20F 29%ILE  
99%R 0.00% 15P 234CM\$ 230NM\$ 222FM\$ 106GM\$  
4.4PL 0.6LIV -3.4DPR -3.2CCR 1.8HCR 2.96SCS  
AJCA 08/01/2018 1888DAUS  
GPTAT 99%R 1.8 GJUI 24.9 GJPI 99%R 68  
RATLIFF ACTION KIT KAT 84%  
USA 116894368  
TATTOO CK / 746  
DHIA HERD # 33-25-0010 CONTROL # 9009  
2-00 305 2 18080 4.3 779 3.5 627 97DCR 2114C  
3-04 305 2 22730 4.4 1004 3.6 815 100DCR 2736C  
4-10 304 2 20290 4.2 862 3.5 701 87DCR 2349C  
5-10 294 2 22400 4.2 934 3.5 776 96DCR 2569C  
6-09 305 2 22380 4.0 900 3.5 789 98DCR 2534C  
305 2X ME AVG 5L 23059M 970F 805P 2668C  
PPA 168M -58F -16P / YD -218M -65F -21P  
CDCB PTA 08/01/2018 5RECS 62%R 4%ILE  
-349M -37F -18P -190CM\$ -177NM\$ -149FM\$ -160GM\$  
0.8PL 1.8LIV 0.4DPR 0.1CCR 1.6HCR 3.04SCS  
AJCA 08/01/2018 PTAT 55%R 0.2 JUI 1.2 JPI 54%R -54  
SIRE: FOREST GLEN AVERY ACTION-ET GJPI 17 11%ILE

NEXT DAM:  
RATLIFF RES KANDI-ET 82%  
2-05 185 2 7860 4.7 367 3.7 291 86DCR 990C  
SIRE: RAPID BAY RESSURECTION-ET JPI -36 5%ILE

4TH DAM:  
AVONLEA D JUDE KARMEL 94%  
4-06 305 2 19730 4.3 847 3.5 686 92DCR 2305C  
NOMINATED ALL-CANADIAN FALL YEARLING, 1999  
JUNIOR ALL AMERICAN SENIOR TWO-YEAR-OLD, 2000  
JUNIOR ALL AMERICAN FOUR-YEAR-OLD, 2002  
3RD SENIOR TWO-YEAR-OLD, 2000 ALL-AMERICAN SHOW

# LOT 18040 STORMVIEW CHROME TALLY JE840003150322296

BORN 07/26/2018 P7  
 FEMALE EFI 9.1% AMERICAN ID 18040 / 18040

PA 598M 33F 25P  
 351CM\$ 336NM\$ 306FM\$  
 3.8PL 0.6DPR 1.3CCR 2.5HCR 2.82SCS  
 PA TYPE 1.4 JPI 35%R 120  
 ST SR DF RA RW RL FA FU  
 0.3 -0.2 0.7 H0.3 0.1 S0.5 L0.1 1.5  
 RH RUW UC UD TP TL RTR RTS  
 1.1 0.4 0.9 S2.0 C1.7 S0.5

SELLING OPEN

SISTER(S):  
 STORM VIEW LEMONHEAD TEAL  
 SELLING AS LOT 17059

SIRE:  
 RIVER VALLEY CECE CHROME-ET  
 JE840003012423929 GT80K BBR 100 JH1F JH2F 7JE5004  
 CDCB GPTA 08/01/2018 848DAUS 167HRDS 60%RIP  
 98%R 1176M 0.07% 70F 95%ILE  
 98%R 0.01% 44P 593CM\$ 573NM\$ 533FM\$ 512GM\$  
 5.0PL -2.9LIV 0.0DPR 0.4CCR 2.8HCR 2.71SCS  
 AJCA 08/01/2018 488DAUS  
 GPTAT 97%R 2.6 GJUI 30.9 GJPI 93%R 193

DAM:  
 ILLINI LEGAL TETHYMES  
 USA 073930505  
 DHIA HERD # 33-25-0010 CONTROL # 9359  
 1-11 301 2 15720 5.1 807 3.9 609 97DCR 2108C  
 305 2X ME AVG 1L 21328M 1071F 820P 2838C  
 2-00 81%  
 ST SR DF RA RW RL FA FU RH RUW UC UD TP TL RTR RTS  
 27 35 25 23 34 29 23 33 32 37 29 30 40 16 33 28  
 PPA 204M 14F 29P / YD 556M 27F 41P  
 CDCB PTA 08/01/2018 1RECS 52%R 33%ILE  
 20M -4F 6P 109CM\$ 99NM\$ 78FM\$ 111GM\$  
 2.5PL 1.1LIV 1.2DPR 2.1CCR 2.2HCR 2.93SCS  
 AJCA 08/01/2018 PTAT 45%R 0.1 JUI 13.1 JPI 46%R 47  
 SELLING AS LOT 9359

SISTER(S):  
 ILLINI LEGAL TERESIA  
 SELLING AS LOT 16015  
 STORMVIEW WILDCAT TREANA  
 SELLING AS LOT 17075

STORM VIEW DAIRY  
 SHOBONIER, IL BREEDER & OWNER

SCHULTZ LEGAL CRITIC-P  
 USA 117217618 GT50K BBR 100 JH1C JH2F 11JE1098  
 CDCB GPTA 08/01/2018 3932DAUS 350HRDS 9%RIP  
 99%R 620M 0.06% 42F 51%ILE  
 99%R 0.03% 28P 375CM\$ 358NM\$ 321FM\$ 260GM\$  
 3.8PL -0.7LIV -2.1DPR -1.9CCR -0.1HCR 2.90SCS  
 AJCA 08/01/2018 2506DAUS  
 GPTAT 99%R 1.5 GJUI 21.6 GJPI 99%R 117  
 LYON CELEBRITY CECE-ET 91%  
 USA 117046049 GT50K BBR 100 JH1C JH2F  
 TATTOO J05 / J05  
 DHIA HERD # 33-87-0722 CONTROL # 813  
 2-02 305 3 18470 4.7 865 3.4 633 100DCR 2187C  
 4-03 271 3 22660 4.4 999 3.6 823 102DCR 2740C  
 305 2X ME AVG 2L 19070M 900F 699P 2370C  
 PPA 2267M 124F 83P / YD 1249M 98F 50P  
 CDCB GPTA 09/04/2018 2RECS 88%R 83%ILE  
 421M 45F 18P 289CM\$ 279NM\$ 258FM\$ 238GM\$  
 2.4PL -2.8LIV -0.5DPR -0.9CCR 1.4HCR 2.94SCS  
 AJCA 09/04/2018 GPTAT 85%R 1.4 GJUI 10.1 GJPI 83%R 84

TOLLENAARS IMPULS LEGAL 233-ET  
 USA 061929249 GTHD BBR 100 JH1C JH2F 29JE3506  
 CDCB GPTA 08/01/2018 12415DAUS 1359HRDS 7%RIP  
 99%R 392M -0.06% 6F 17%ILE  
 99%R 0.01% 17P 174CM\$ 165NM\$ 147FM\$ 169GM\$  
 2.0PL 0.5LIV 0.7DPR 1.6CCR 3.5HCR 3.01SCS  
 AJCA 08/01/2018 5601DAUS  
 GPTAT 99%R 0.8 GJUI 17.1 GJPI 99%R 70  
 ILLINI PRIMO TETHYME 80%  
 USA 070540334  
 TATTOO UI8973 / UI8973  
 DHIA HERD # 33-25-0010 CONTROL # 8973  
 2-03 305 3 13490 4.8 652 3.7 496 104DCR 1715C  
 3-03 227 2 12020 5.1 611 4.1 489 101DCR 1658C  
 4-03 284 2 17430 4.9 853 3.9 682 98DCR 2312C  
 305 2X ME AVG 4L 15880M 774F 607P 2075C  
 PPA -2902M -108F -81P / YD -1464M -64F -42P  
 CDCB PTA 08/01/2018 4RECS 56%R 13%ILE  
 -395M -22F -12P -22CM\$ -26NM\$ -30FM\$ -9GM\$  
 2.7PL 1.5LIV 1.2DPR 1.7CCR 0.8HCR 2.83SCS  
 AJCA 08/01/2018 PTAT 45%R -0.4 JUI 9.5 JPI 48%R 4  
 SIRE: JO-GEP PARAMOUNT PRIMO GJPI 68 20%ILE

SISTER(S):  
 ILLINI DELUXE THYMES 91%  
 7-08 305 2 20040 4.6 916 3.6 720 98DCR 2463C

NEXT DAM:  
 ILLINI PITINO TEA THYME-ET 91%  
 8-07 305 3 25090 3.8 958 3.2 807 101DCR V 2647C  
 SIRE: ALTHEAS LES PITINO AL-TOP-ET GJPI -79 1%ILE

4TH DAM:  
 ILLINI BERRETTA THYME-ET 90%  
 7-00 305 2 16220 5.1 826 3.7 597 94DCR 2065C

# LOT 18041 STORMVIEW DISCO KAMILLE JE840003150322297

BORN 07/26/2018 P4  
 FEMALE EFI 7.5% AMERICAN ID 18041 / 18041

PA -165M 26F 7P  
 334CM\$ 313NM\$ 268FM\$  
 4.4PL 1.5DPR 1.6CCR 2.0HCR 2.89SCS  
 PA TYPE 1.5 JPI 27%R 100  
 ST SR DF RA RW RL FA FU  
 1.0 0.0 1.0 H0.9 0.6 P0.2 S1.0 2.1  
 RH RUW UC UD TP TL RTR RTS  
 1.1 0.7 0.8 S2.3 C1.1 S0.2

SELLING OPEN

SIRE:  
 OAKLANE DAZZLER DISCO 2127-ET  
 USA 067742127 GT99K BBR 100 JH1F JH2F 7JE1528  
 CDCB GPTA 08/01/2018 0%RIP  
 76%R 547M 0.12% 51F 97%ILE  
 76%R 0.04% 28P 601CM\$ 577NM\$ 528FM\$ 534GM\$  
 7.2PL 2.8LIV 1.8DPR 2.1CCR 2.8HCR 2.73SCS  
 AJCA 08/01/2018 ODAUS  
 GPTAT 77%R 1.8 GJUI 29.4 GJPI 71%R 181

DAM:  
 STORMVIEW COLTON KARI {6}  
 JE840003135138741

PA -878M 1F -15P  
 67CM\$ 49NM\$ 8FM\$  
 1.6PL 1.3DPR 1.1CCR 1.1HCR 3.05SCS  
 PA TYPE 1.2 JPI 37%R 20  
 SELLING AS LOT 16036

SISTER(S):  
 HOKEY LEGAL KATTY {6} 83%  
 2-11 305 2 17130 5.2 897 3.8 655 98DCR 2266C  
 SELLING AS LOT 14003  
 STORMVIEW VALENTINO KATRINA {6}  
 1-10 274 2 9830 4.8 473 3.7 366 96DCR 1264C  
 SELLING AS LOT 15017  
 STORMVIEW CASINO KAT {6}  
 SELLING AS LOT 18009

STORM VIEW DAIRY  
 SHOBONIER, IL BREEDER & OWNER

SHAN-MAR HILARIO CHISEL-ET  
 USA 067108037 GT80K BBR 100 JH1F JH2F 7JE1375  
 CDCB GPTA 08/01/2018 47DAUS 12HRDS 68%RIP  
 90%R 313M 0.25% 65F 85%ILE  
 90%R 0.09% 29P 532CM\$ 498NM\$ 425FM\$ 453GM\$  
 4.3PL 0.5LIV 0.9DPR 0.5CCR 1.0HCR 2.88SCS  
 AJCA 08/01/2018 34DAUS  
 GPTAT 86%R 1.0 GJUI 9.7 GJPI 83%R 146  
 SUNSET CANYON DZZLER V MAID 2348 90%  
 USA 118706113 GT8K BBR 100 JH1F JH2F  
 TATTOO / C348  
 DHIA HERD # 46-34-0120 CONTROL # 2348  
 1-10 305 2 19100 5.6 1066 3.7 702 103DCR 2428C  
 2-11 305 2 24380 6.4 1566 4.0 983 103DCR 3404C  
 305 2X ME AVG 2L 26150M 1528F 996P 3448C  
 PPA 2982M 215F 130P / YD 1694M 141F 83P  
 CDCB GPTA 09/04/2018 3RECS 83%R 99%ILE  
 356M 47F 23P 529CM\$ 505NM\$ 456FM\$ 441GM\$  
 6.1PL 3.4LIV 0.4DPR 1.0CCR 3.2HCR 2.83SCS  
 AJCA 09/04/2018 GPTAT 81%R 2.1 GJUI 34.3 GJPI 77%R 158

CHILLI ACTION COLTON-ET  
 USA 066738335 GT50K BBR 100 JH1F JH2F 7JE1088  
 CDCB GPTA 08/01/2018 978DAUS 392HRDS 37%RIP  
 98%R -885M 0.27% 9F 15%ILE  
 98%R 0.10% -13P 133CM\$ 113NM\$ 68FM\$ 113GM\$  
 1.8PL 2.4LIV 0.7DPR 0.3CCR 1.3HCR 3.09SCS  
 AJCA 08/01/2018 451DAUS  
 GPTAT 95%R 1.8 GJUI 25.4 GJPI 94%R 37  
 HOKEY HIRED GUN KATE 2046 {5} 87%  
 USA 118360449  
 TATTOO J66 / J66  
 DHIA HERD # 33-25-0010 CONTROL # 9055  
 1-09 305 2 11760 5.9 695 4.1 484 97DCR 1676C  
 2-10 305 2 16830 5.5 932 3.9 660 97DCR 2285C  
 3-11 305 2 17020 6.0 1015 4.1 692 99DCR 2396C  
 305 2X ME AVG 3L 17555M 990F 697P 2413C  
 PPA -2631M 0F -42P / YD -1832M 5F -24P  
 CDCB PTA 08/01/2018 3RECS 60%R 14%ILE  
 -870M -7F -16P 0CM\$ -16NM\$ -52FM\$ 28GM\$  
 1.3PL 0.0LIV 1.8DPR 1.9CCR 0.9HCR 3.00SCS  
 AJCA 08/01/2018 PTAT 49%R 0.5 JUI 10.7 JPI 52%R 2  
 SIRE: SV JADE HIRED GUN-ET GJPI -30 4%ILE

NEXT DAM:  
 HOKEY LYNDON KATIE {4}  
 SIRE: TOLLENAARS ARTIST LYNDON-ET GJPI 14 12%ILE

4TH DAM:  
 HOKEY RESTORE KRISTIN {3}

# LOT 18042 STORMVIEW DISCO NATASHA JE840003150322298

BORN 07/26/2018 P4  
 FEMALE EFI 8.2% AMERICAN ID 18042 / 18042

PA 260M 28F 16P  
 317CM\$ 303NM\$ 273FM\$  
 3.3PL 1.6DPR 1.9CCR 2.0HCR 2.97SCS  
 PA TYPE 1.1 JPI 27% 98  
 ST SR DF RA RW RL FA FU  
 0.9 -0.3 0.8 H0.6 0.3 P0.4 S0.9 1.5  
 RH RUW UC UD TP TL RTR RTS  
 0.8 0.5 0.3 S1.9 C0.8 S0.3

SELLING OPEN

SIRE:  
 OAKLANE DAZZLER DISCO 2127-ET  
 USA 067742127 GT99K BBR 100 JH1F JH2F 7JE1528  
 CDCB GPTA 08/01/2018 0%RIP  
 76%R 547M 0.12% 51F 97%ILE  
 76%R 0.04% 28P 601CM\$ 577NM\$ 528FM\$ 534GM\$  
 7.2PL 2.8LIV 1.8DPR 2.1CCR 2.8HCR 2.73SCS  
 AJCA 08/01/2018 ODAUS  
 GPTAT 77%R 1.8 GJUI 29.4 GJPI 71%R 181

DAM:  
 STORMVIEW APPLEJACK NAVALTY  
 JE840003135138719

PA -27M 5F 4P  
 33CM\$ 30NM\$ 19FM\$  
 -0.6PL 1.4DPR 1.8CCR 1.2HCR 3.20SCS  
 PA TYPE 0.4 JPI 37%R 15  
 SELLING AS LOT 16014

STORM VIEW DAIRY  
 SHOBONIER, IL BREEDER & OWNER

SHAN-MAR HILARIO CHISEL-ET  
 USA 067108037 GT80K BBR 100 JH1F JH2F 7JE1375  
 CDCB GPTA 08/01/2018 47DAUS 12HRDS 68%RIP  
 90%R 313M 0.25% 65F 85%ILE  
 90%R 0.09% 29P 532CM\$ 498NM\$ 425FM\$ 453GM\$  
 4.3PL 0.5LIV 0.9DPR 0.5CCR 1.0HCR 2.88SCS  
 AJCA 08/01/2018 34DAUS  
 GPTAT 86%R 1.0 GJUI 9.7 GJPI 83%R 146  
 SUNSET CANYON DZZLER V MAID 2348 90%  
 USA 118706113 GT8K BBR 100 JH1F JH2F  
 TATTOO / C348  
 DHIA HERD # 46-34-0120 CONTROL # 2348  
 1-10 305 2 19100 5.6 1066 3.7 702 103DCR 2428C  
 2-11 305 2 24380 6.4 1566 4.0 983 103DCR 3404C  
 305 2X ME AVG 2L 26150M 1528F 996P 3448C  
 PPA 2982M 215F 130P / YD 1694M 141F 83P  
 CDCB GPTA 09/04/2018 3RECS 83%R 99%ILE  
 356M 47F 23P 529CM\$ 505NM\$ 456FM\$ 441GM\$  
 6.1PL 3.4LIV 0.4DPR 1.0CCR 3.2HCR 2.83SCS  
 AJCA 09/04/2018 GPTAT 81%R 2.1 GJUI 34.3 GJPI 77%R 158

STEINHAUERS IATOLA APPLEJACK  
 USA 115488982 GT50K BBR 100 JH1F JH2F 11JE968  
 CDCB GPTA 08/01/2018 2929DAUS 394HRDS 10%RIP  
 99%R -302M 0.11% 7F 8%ILE  
 99%R 0.06% 1P 17CM\$ 8NM\$ -17FM\$ 94GM\$  
 -1.4PL -4.2LIV 2.1DPR 2.9CCR 2.1HCR 3.34SCS  
 AJCA 08/01/2018 1514DAUS  
 GPTAT 99%R 1.5 GJUI 17.4 GJPI 98%R 16  
 JKP PROFIT NOVA 82%  
 USA 118354503  
 TATTOO J34 / J34  
 DHIA HERD # 33-25-0010 CONTROL # 9060  
 2-09 224 2 12690 4.7 598 3.5 450 90DCR 1555C  
 3-08 305 2 18760 4.4 821 3.7 700 98DCR 2286C  
 305 2X ME AVG 2L 19846M 883F 714P 2394C  
 PPA -305M -13F -15P / YD 182M 0F 3P  
 CDCB PTA 08/01/2018 2RECS 57%R 23%ILE  
 248M 3F 7P 49CM\$ 51NM\$ 54FM\$ 59GM\$  
 0.3PL 0.5LIV 0.6DPR 0.6CCR 0.2HCR 3.06SCS  
 AJCA 08/01/2018 PTAT 48%R -0.7 JUI -6.2 JPI 49%R 13  
 SIRE: WAUNAKEE ARTIST PROFIT GJPI 48 17%ILE

SISTER(S):  
 JKP MARVEL LYRA 88%  
 3-02 305 2 25140 5.0 1259 3.8 953 98DCR 3297C

NEXT DAM:  
 JKI BLACKSTONE STAR POLARIS-ET 75%  
 3-09 305 2 19890 5.4 1071 3.9 775 102DCR 2682C  
 SIRE: LENCREST BLACKSTONE-ET GJPI -9 6%ILE

4TH DAM:  
 JKP PARAMOUNT STAR 87%  
 6-08 305 2 26370 4.6 1208 3.3 876 98DCR 3025C

# LOT 18044 STORMVIEW DISCO TURN JE840003150322300

BORN 07/29/2018 P2  
 FEMALE EFI 6.9% AMERICAN ID 18044 / 18044

PA -247M 12F 1P  
 229CM\$ 214NM\$ 182FM\$  
 4.0PL 1.9DPR 2.2CCR 2.3HCR 2.88SCS  
 PA TYPE 0.9 JPI 26%R 70  
 ST SR DF RA RW RL FA FU  
 0.5 0.3 0.1 H1.1 0.6 P0.5 S0.8 1.9  
 RH RUW UC UD TP TL RTR RTS  
 -0.2 -0.1 0.5 S1.9 C0.9 S0.2

SELLING OPEN

SIRE:  
 OAKLANE DAZZLER DISCO 2127-ET  
 USA 067742127 GT99K BBR 100 JH1F JH2F 7JE1528  
 CDCB GPTA 08/01/2018 0%RIP  
 76%R 547M 0.12% 51F 97%ILE  
 76%R 0.04% 28P 601CM\$ 577NM\$ 528FM\$ 534GM\$  
 7.2PL 2.8LIV 1.8DPR 2.1CCR 2.8HCR 2.73SCS  
 AJCA 08/01/2018 ODAUS  
 GPTAT 77%R 1.8 GJUI 29.4 GJPI 71%R 181

DAM:  
 DENAULTS CAYENNE TIPPY  
 USA 067409172  
 DHIA HERD # 33-25-0010 CONTROL # 9172  
 3-02 305 2 19930 5.3 1056 3.8 759 98DCR 2626C  
 305 2X ME AVG 1L 22715M 1180F 850P 2940C  
 2-09 84% 3-04 87%  
 ST SR DF RA RW RL FA FU RH RUW UC UD TP TL RTR RTS  
 33 40 40 22 34 24 26 45 34 32 26 22 33 25 38 33  
 PPA -919M 21F -5P / YD -730M 27F 2P  
 CDCB PTA 08/01/2018 1RECS 42%R 5%ILE  
 -1040M -27F -27P -144CM\$ -150NM\$ -164FM\$ -92GM\$  
 0.7PL 1.7LIV 2.0DPR 2.3CCR 1.8HCR 3.03SCS  
 AJCA 08/01/2018 PTAT 38%R -0.1 JUI 3.9 JPI 34%R -42  
 SELLING AS LOT 9172

STORM VIEW DAIRY  
 SHOBONIER, IL BREEDER & OWNER

SHAN-MAR HILARIO CHISEL-ET  
 USA 067108037 GT80K BBR 100 JH1F JH2F 7JE1375  
 CDCB GPTA 08/01/2018 47DAUS 12HRDS 68%RIP  
 90%R 313M 0.25% 65F 85%ILE  
 90%R 0.09% 29P 532CM\$ 498NM\$ 425FM\$ 453GM\$  
 4.3PL 0.5LIV 0.9DPR 0.5CCR 1.0HCR 2.88SCS  
 AJCA 08/01/2018 34DAUS  
 GPTAT 86%R 1.0 GJUI 9.7 GJPI 83%R 146  
 SUNSET CANYON DZZLER V MAID 2348 90%  
 USA 118706113 GT8K BBR 100 JH1F JH2F  
 TATTOO / C348  
 DHIA HERD # 46-34-0120 CONTROL # 2348  
 1-10 305 2 19100 5.6 1066 3.7 702 103DCR 2428C  
 2-11 305 2 24380 6.4 1566 4.0 983 103DCR 3404C  
 305 2X ME AVG 2L 26150M 1528F 996P 3448C  
 PPA 2982M 215F 130P / YD 1694M 141F 83P  
 CDCB GPTA 09/04/2018 3RECS 83%R 99%ILE  
 356M 47F 23P 529CM\$ 505NM\$ 456FM\$ 441GM\$  
 6.1PL 3.4LIV 0.4DPR 1.0CCR 3.2HCR 2.83SCS  
 AJCA 09/04/2018 GPTAT 81%R 2.1 GJUI 34.3 GJPI 77%R 158

ELLIOTTS ACTION CAYENNE-ET  
 USA 117600599 GT50K BBR 100 JH1F JH2F 76JE166  
 CDCB GPTA 08/01/2018 27DAUS 20HRDS 22%RIP  
 87%R -822M 0.07% -26F 5%ILE  
 88%R 0.02% -26P -72CM\$ -68NM\$ -61FM\$ -19GM\$  
 2.0PL 2.3LIV 1.8DPR 2.6CCR 3.4HCR 3.08SCS  
 AJCA 08/01/2018 22DAUS  
 GPTAT 83%R 1.2 GJUI 21.3 GJPI 81%R -16  
 DENAULTS CAMDEN TIPPY  
 USA 119780022  
 TATTOO / DEAD12  
 CDCB PTA 08/01/2018 ORECS 18%R 1%ILE  
 -1286M -40F -39P -288CM\$ -287NM\$ -287FM\$ -209GM\$  
 -0.7PL 1.1LIV 2.2DPR 1.9CCR 0.1HCR 2.97SCS  
 AJCA 08/01/2018 PTAT 16%R -1.1 JUI -4.9 JPI 14%R -87  
 SIRE: CENTURY ACRES MIKEYS CAMDEN

NEXT DAM:  
 DENAULTS DREAMER TIPPY  
 SIRE: MAPLE LAWN DESTINY DREAMER

4TH DAM:  
 DENAULTS INT TWINKLES



# LOT 18045 STORMVIEW CHROME SUNDAY JE840003150322301

BORN 07/29/2018 P5  
 FEMALE EFI 8.4% AMERICAN ID 18045 / 18045

PA 555M 35F 20P  
 296CM\$ 288NM\$ 273FM\$  
 2.5PL 0.3DPR 0.6CCR 2.0HCR 2.84SCS  
 PA TYPE 1.6 JPI 31%R 102  
 ST SR DF RA RW RL FA FU  
 0.5 -0.5 1.1 H0.3 0.2 S0.3 L0.1 1.6  
 RH RUW UC UD TP TL RTR RTS  
 1.7 0.8 0.7 S1.8 C1.2 S0.2

SELLING OPEN

SIRE:  
 RIVER VALLEY CECE CHROME-ET  
 JE840003012423929 GT80K BBR 100 JH1F JH2F 7JE5004  
 CDCB GPTA 08/01/2018 848DAUS 167HRDS 60%RIP  
 98%R 1176M 0.07% 70F 95%ILE  
 98%R 0.01% 44P 593CM\$ 573NM\$ 533FM\$ 512GM\$  
 5.0PL -2.9LIV 0.0DPR 0.4CCR 2.8HCR 2.71SCS  
 AJCA 08/01/2018 488DAUS  
 GPTAT 97%R 2.6 GJUI 30.9 GJPI 93%R 193

DAM:  
 DENAULTS NAVIGATOR SAPPHIRE  
 JE840003135138739

PA -66M 1F -5P  
 -1CM\$ 4NM\$ 13FM\$  
 0.0PL 0.7DPR 0.9CCR 1.2HCR 2.96SCS  
 PA TYPE 0.7 JPI 32%R 12  
 SELLING AS LOT 16034

SISTER(S):  
 DENAULTS JUPITER SOPHIA 88%  
 3-01 305 2 28340 4.1 1164 3.4 967 98DCR 3201C  
 SELLING AS LOT 9166  
 STORMVIEW CASINO SARAH  
 SELLING AS LOT 17090

STORM VIEW DAIRY  
 SHOBONIER, IL BREEDER & OWNER

SCHULTZ LEGAL CRITIC-P  
 USA 117217618 GT50K BBR 100 JH1C JH2F 11JE1098  
 CDCB GPTA 08/01/2018 3932DAUS 350HRDS 9%RIP  
 99%R 620M 0.06% 42F 51%ILE  
 99%R 0.03% 28P 375CM\$ 358NM\$ 321FM\$ 260GM\$  
 3.8PL -0.7LIV -2.1DPR -1.9CCR -0.1HCR 2.90SCS  
 AJCA 08/01/2018 2506DAUS  
 GPTAT 99%R 1.5 GJUI 21.6 GJPI 99%R 117  
 LYON CELEBRITY CECE-ET 91%  
 USA 117046049 GT50K BBR 100 JH1C JH2F  
 TATTOO J05 / J05  
 DHIA HERD # 33-87-0722 CONTROL # 813  
 2-02 305 3 18470 4.7 865 3.4 633 100DCR 2187C  
 4-03 271 3 22660 4.4 999 3.6 823 102DCR 2740C  
 305 2X ME AVG 2L 19070M 900F 699P 2370C  
 PPA 2267M 124F 83P / YD 1249M 98F 50P  
 CDCB GPTA 09/04/2018 2RECS 88%R 83%ILE  
 421M 45F 18P 289CM\$ 279NM\$ 258FM\$ 238GM\$  
 2.4PL -2.8LIV -0.5DPR -0.9CCR 1.4HCR 2.94SCS  
 AJCA 09/04/2018 GPTAT 85%R 1.4 GJUI 10.1 GJPI 83%R 84

BW&RV NANCY NAVIGATOR {6}-ET  
 JE840003012423912 GT80K BBR 100 JH1F JH2F 7JE5014  
 CDCB GPTA 08/01/2018 269DAUS 42HRDS 54%RIP  
 96%R 566M 0.04% 34F 20%ILE  
 96%R -0.02% 17P 187CM\$ 186NM\$ 185FM\$ 170GM\$  
 0.1PL -5.4LIV -1.1DPR -0.6CCR 1.4HCR 2.96SCS  
 AJCA 08/01/2018 103DAUS  
 GPTAT 92%R 2.0 GJUI 23.2 GJPI 89%R 72

DENAULTS TWILIGHT SPOT 83%  
 USA 067319121  
 DHIA HERD # 33-25-0010 CONTROL # 9121  
 5-02 305 2 20000 4.4 875 3.5 693 99DCR 2359C  
 6-04 214 2 16628 4.5 756 3.2 532 RIP  
 21664 973 707 PACT  
 305 2X ME AVG 1L 20013M 859F 686P 2323C  
 PPA -379M -49F -44P / YD -821M -53F -49P  
 CDCB PTA 08/01/2018 2RECS 53%R 4%ILE  
 -697M -33F -27P -188CM\$ -179NM\$ -159FM\$ -105GM\$  
 -0.1PL 1.5LIV 2.4DPR 2.3CCR 0.9HCR 2.96SCS  
 AJCA 08/01/2018 PTAT 25%R -0.7 JUI 2.0 JPI 40%R -49  
 SELLING AS LOT 9121

SIRE: DEMENTS ACTION TWILIGHT

NEXT DAM:  
 DENAULTS MALCOLM DAPHNE  
 SIRE: DUNCANS PRINCE MALCOLM GJPI -57 3%ILE

4TH DAM:  
 DONNAS KISH DANIELLE

# LOT 18046 STORMVIEW CHROME NORA JE840003150322302

BORN 07/30/2018 P2  
 FEMALE EFI 7.6% AMERICAN ID 18046 / 18046

STORM VIEW DAIRY  
 SHOBONIER, IL BREEDER & OWNER

PA 35M 20F 6P  
 206CM\$ 197NM\$ 178FM\$  
 3.0PL 0.2DPR 1.0CCR 1.6HCR 2.90SCS  
 PA TYPE 1.5 JPI 32%R 69  
 ST SR DF RA RW RL FA FU  
 0.7 -0.2 1.0 H0.7 0.3 P0.1 S0.3 1.8  
 RH RUW UC UD TP TL RTR RTS  
 1.1 0.6 0.7 S2.3 C1.3 L0.0

SELLING OPEN

SIRE:  
 RIVER VALLEY CECE CHROME-ET  
 JE840003012423929 GT80K BBR 100 JH1F JH2F 7JE5004  
 CDCB GPTA 08/01/2018 848DAUS 167HRDS 60%RIP  
 98%R 1176M 0.07% 70F 95%ILE  
 98%R 0.01% 44P 593CM\$ 573NM\$ 533FM\$ 512GM\$  
 5.0PL -2.9LIV 0.0DPR 0.4CCR 2.8HCR 2.71SCS  
 AJCA 08/01/2018 488DAUS  
 GPTAT 97%R 2.6 GJUI 30.9 GJPI 93%R 193

DAM:  
 DENAULTS EXCITATION NATALIE  
 JE840003135138736

PA -1107M -31F -33P  
 -182CM\$ -180NM\$ -178FM\$  
 1.0PL 0.4DPR 1.7CCR 0.4HCR 3.09SCS  
 PA TYPE 0.4 JPI 33%R -55  
 SELLING AS LOT 16031

SISTER(S):  
 DENAULTS KYROS FROSTY 87%  
 2-11 296 2 20970 4.9 1021 3.6 764 98DCR 2642C  
 SELLING AS LOT 9163

SCHULTZ LEGAL CRITIC-P  
 USA 117217618 GT50K BBR 100 JH1C JH2F 11JE1098  
 CDCB GPTA 08/01/2018 3932DAUS 350HRDS 9%RIP  
 99%R 620M 0.06% 42F 51%ILE  
 99%R 0.03% 28P 375CM\$ 358NM\$ 321FM\$ 260GM\$  
 3.8PL -0.7LIV -2.1DPR -1.9CCR -0.1HCR 2.90SCS  
 AJCA 08/01/2018 2506DAUS  
 GPTAT 99%R 1.5 GJUI 21.6 GJPI 99%R 117

LYON CELEBRITY CECE-ET 91%  
 USA 117046049 GT50K BBR 100 JH1C JH2F  
 TATTOO J05 / J05  
 DHIA HERD # 33-87-0722 CONTROL # 813  
 2-02 305 3 18470 4.7 865 3.4 633 100DCR 2187C  
 4-03 271 3 22660 4.4 999 3.6 823 102DCR 2740C  
 305 2X ME AVG 2L 19070M 900F 699P 2370C  
 PPA 2267M 124F 83P / YD 1249M 98F 50P  
 CDCB GPTA 09/04/2018 2RECS 88%R 83%ILE  
 421M 45F 18P 289CM\$ 279NM\$ 258FM\$ 238GM\$  
 2.4PL -2.8LIV -0.5DPR -0.9CCR 1.4HCR 2.94SCS  
 AJCA 09/04/2018 GPTAT 85%R 1.4 GJUI 10.1 GJPI 83%R 84

BRIDON EXCITATION  
 JECAN00008572453 GT50K BBR 100 JH1F JH2F 200JE136  
 CDCB GPTA 08/01/2018 2793DAUS 901HRDS 8%RIP  
 99%R -1149M 0.12% -33F 2%ILE  
 99%R 0.03% -36P -220CM\$ -213NM\$ -202FM\$ -204GM\$  
 0.8PL 0.1LIV -0.9DPR 1.2CCR 1.0HCR 3.19SCS  
 AJCA 08/01/2018 1944DAUS  
 GPTAT 98%R 0.8 GJUI 24.3 GJPI 97%R -66

DENAULTS CRUSH NANCY 93%  
 USA 067539109  
 DHIA HERD # 33-25-0010 CONTROL # 9109  
 6-06 305 2 18170 4.8 865 3.7 667 98DCR 2307C  
 7-07 217 2 12260 4.8 588 3.7 450 93DCR 1556C  
 305 2X ME AVG 2L 16380M 784F 602P 2080C  
 PPA -1777M -62F -58P / YD -1962M -67F -62P  
 CDCB PTA 08/01/2018 1RECS 47%R 6%ILE  
 -1064M -29F -30P -144CM\$ -147NM\$ -154FM\$ -99GM\$  
 1.1PL 1.7LIV 1.7DPR 2.1CCR -0.3HCR 2.99SCS  
 AJCA 08/01/2018 PTAT 23%R -0.1 JUI 3.4 JPI 36%R -44  
 SELLING AS LOT 9109

SIRE: DEMENTS SAMBO CRUSH-ET

SISTER(S):  
 DENAULTS PHOENIX NELLIE 85%  
 9-02 304 2 17560 5.1 892 3.5 614 98DCR 2122C  
 SELLING AS LOT 9104

NEXT DAM:  
 DENAULTS SATURN NORITA  
 SIRE: VAN HOLME IMPERIALS SATURN GJPI -21 6%ILE

4TH DAM:  
 SPRINGFLOOD T P F NORA

# LOT 18048 STORMVIEW NITRO REESES JE840003150322304

BORN 08/06/2018 P3  
 FEMALE EFI 7.9% AMERICAN ID 18048 / 18048

PA 455M 27F 24P  
 293CM\$ 278NM\$ 243FM\$  
 2.3PL 1.8DPR 2.1CCR 0.2HCR 3.02SCS  
 PA TYPE 0.9 JPI 36%R 88  
 ST SR DF RA RW RL FA FU  
 2.0 0.2 0.4 L0.5 0.5 S0.2 S0.6 0.9  
 RH RUW UC UD TP TL RTR RTS  
 0.7 0.3 -0.1 S1.6 C0.2 L0.5

SELLING OPEN

SIRE:  
 ALL LYNN'S HENDRIX NITRO  
 USA 117951556 GT50K BBR 100 JH1F JH2F 7JE1242  
 CDCB GPTA 08/01/2018 2107DAUS 358HRDS 36%RIP  
 99%R 779M -0.10% 17F 38%ILE  
 99%R 0.00% 29P 288CM\$ 281NM\$ 264FM\$ 321GM\$  
 2.9PL 0.5LIV 3.4DPR 3.1CCR -0.4HCR 3.10SCS  
 AJCA 08/01/2018 911DAUS  
 GPTAT 98%R 0.5 GJUI 10.5 GJPI 96%R 93  
 DAM:  
 ICC LEMONHEAD RAISEN  
 JE840003135138698  
 DHIA HERD # 33-25-0010 CONTROL # 15028  
 1-08 297 2 12220 5.7 695 3.9 479 97DCR 1658C  
 305 2X ME AVG 1L 17646M 985F 687P 2378C  
 1-09 85%  
 ST SR DF RA RW RL FA FU RH RUW UC UD TP TL RTR RTS  
 33 35 36 29 37 24 32 36 46 33 26 25 27 25 33 40  
 PPA -1001M 26F -12P / YD -1284M 20F -19P  
 CDCB PTA 08/01/2018 1RECS 52%R 82%ILE  
 131M 36F 18P 298CM\$ 274NM\$ 222FM\$ 249GM\$  
 1.6PL 0.4LIV 0.1DPR 1.1CCR 0.7HCR 2.93SCS  
 AJCA 08/01/2018 PTAT 46%R 1.2 JUI 10.7 JPI 46%R 82  
 SELLING AS LOT 15028

STORM VIEW DAIRY & BOWEN DAKOT BREEDER & OWNER  
 SHOBONIER, IL

PF LENNOX HENDRIX  
 USA 116844046 GT50K BBR 100 JH1C JH2F 1JE768  
 CDCB GPTA 08/01/2018 2017DAUS 316HRDS 8%RIP  
 99%R 446M 0.11% 44F 69%ILE  
 99%R 0.02% 20P 462CM\$ 446NM\$ 414FM\$ 447GM\$  
 4.8PL 1.8LIV 2.8DPR 2.4CCR 0.8HCR 2.73SCS  
 AJCA 08/01/2018 682DAUS  
 GPTAT 98%R 0.3 GJUI 7.6 GJPI 98%R 136  
 SPRING CREEK T-BONE NETTY-ET 92%  
 USA 067124500 GI BBR 100 JH1F  
 TATTOO / K500  
 DHIA HERD # 35-57-0960 CONTROL # 500  
 4-01 305 3 33460 4.2 1412 3.5 1161 93DCR 3867C  
 5-01 305 3 28710 5.2 1504 3.8 1097 95DCR 3796C  
 6-03 305 2 26300 4.8 1261 3.4 903 98DCR 3120C  
 7-07 305 2 25560 4.6 1172 3.6 921 98DCR 3151C  
 305 2X ME AVG 6L 25612M 1208F 932P 3174C  
 PPA 3088M 146F 119P / YD 1962M 93F 82P  
 CDCB GPTA 09/04/2018 5RECS 85%R 65%ILE  
 1002M 41F 40P 220CM\$ 209NM\$ 181FM\$ 148GM\$  
 -1.4PL -1.5LIV -2.1DPR -2.0CCR 0.0HCR 3.25SCS  
 AJCA 09/04/2018 GPTAT 81%R 0.4 GJUI -2.6 GJPI 79%R 59

STEINHAUERS SAMSON LEMONHEAD  
 USA 118662185 GT80K BBR 100 JH1F JH2F 14JE670  
 CDCB GPTA 08/01/2018 1369DAUS 195HRDS 82%RIP  
 99%R 481M 0.16% 55F 85%ILE  
 99%R 0.07% 32P 541CM\$ 507NM\$ 436FM\$ 470GM\$  
 4.1PL 1.5LIV 0.8DPR 2.6CCR 2.9HCR 2.71SCS  
 AJCA 08/01/2018 533DAUS  
 GPTAT 98%R 1.9 GJUI 24.7 GJPI 92%R 164  
 HEARTLAND IMPULS REASON (TWIN) 91%  
 USA 067251974 GT6K BBR 100 JH1F JH2F  
 TATTOO / 1974  
 DHIA HERD # 33-25-0010 CONTROL # 1974  
 1-08 305 3 19380 5.1 990 3.9 751 93DCR 2599C  
 2-08 305 3 23470 5.2 1226 3.9 909 94DCR 3146C  
 3-11 305 3 22020 5.5 1213 4.0 874 96DCR 3026C  
 5-02 305 3 24420 5.1 1245 3.8 929 57DCR 3215C  
 6-06 228 2 16700 4.7 788 3.5 583 94DCR 2015C  
 305 2X ME AVG 6L 20092M 1022F 787P 2677C  
 PPA 1293M 112F 87P / YD 509M 70F 52P  
 CDCB GPTA 09/04/2018 5RECS 81%R 38%ILE  
 88M 24F 19P 140CM\$ 117NM\$ 65FM\$ 95GM\$  
 -0.8PL -0.7LIV -0.6DPR -0.5CCR -1.5HCR 3.16SCS  
 AJCA 09/04/2018 GPTAT 81%R 0.1 GJUI -0.7 GJPI 76%R 31  
 SIRE: ISDK Q IMPULS GJPI 77 30%ILE

SISTER(S):  
 HEARTLAND LOUIE RAVE-ET 88%  
 2-02 305 3 21290 4.7 1011 3.7 780 94DCR 2697C  
 NEXT DAM:  
 HEARTLAND FUTURITY RAFFIA 76%  
 2-07 305 3 23540 4.7 1113 3.9 920 92DCR 3060C  
 SIRE: SUNSET CANYON FUTURITY-ET GJPI -20 5%ILE  
 4TH DAM:  
 HEARTLAND AEROSTAR ROCKET 91%  
 4-05 305 2 23260 5.0 1160 3.8 875 92DCR 3027C

# LOT 18050 STORMVIEW OLIVER DEMA JE840003150322306

BORN 08/11/2018 P1  
 FEMALE EFI 8.2% AMERICAN ID 18050 / 18050

PA 414M 25F 12P  
 182CM\$ 184NM\$ 187FM\$  
 1.4PL -1.5DPR -1.4CCR 0.4HCR 3.00SCS  
 PA TYPE 1.8 JPI 32%R 53  
 ST SR DF RA RW RL FA FU  
 0.8 0.0 1.1 L1.1 0.1 S0.0 S0.3 1.4  
 RH RUW UC UD TP TL RTR RTS  
 2.2 0.8 0.2 S1.3 C0.3 S0.3

SELLING OPEN

SIRE:  
 DUTCH HOLLOW OLIVER-P  
 USA 067184544 GT50K BBR 100 JH1F JH2F 7JE1219  
 CDCB GPTA 08/01/2018 947DAUS 269HRDS 11%RIP  
 99%R 806M 0.04% 47F 55%ILE  
 99%R -0.02% 24P 382CM\$ 381NM\$ 380FM\$ 282GM\$  
 3.0PL 2.1LIV -1.9DPR -2.1CCR -0.1HCR 2.95SCS  
 AJCA 08/01/2018 453DAUS  
 GPTAT 97%R 2.3 GJUI 22.2 GJPI 95%R 104

DAM:  
 DENAULTS NAVIGATOR DILLY  
 JE840003135138734

PA 22M 3F -1P  
 -18CM\$ -14NM\$ -7FM\$  
 -0.2PL -1.2DPR -0.6CCR 0.9HCR 3.04SCS  
 PA TYPE 1.4 JPI 32%R 2  
 SELLING AS LOT 16029

SISTER(S):  
 STORMVIEW METALICA DOOSIE  
 SELLING AS LOT 17071

STORM VIEW DAIRY  
 SHOBONIER, IL

BREEDER & OWNER

ALL LYNNS LOUIE VALENTINO-ET  
 USA 116279413 GT50K BBR 100 JH1C JH2F 7JE1038  
 CDCB GPTA 08/01/2018 15613DAUS 1801HRDS 12%RIP  
 99%R 805M -0.08% 22F 41%ILE  
 99%R -0.02% 25P 290CM\$ 288NM\$ 285FM\$ 170GM\$  
 4.0PL 3.1LIV -2.5DPR -3.2CCR 0.5HCR 2.99SCS  
 AJCA 08/01/2018 7330DAUS  
 GPTAT 99%R 1.9 GJUI 18.0 GJPI 99%R 79

DUTCH HOLLOW MIK OLIVE-P 93%  
 USA 116469076 GT8K BBR 100 JH1F JH2F  
 TATTOO E799 / E799  
 DHIA HERD # 21-10-0357 CONTROL # 3799  
 2-08 305 3 22050 5.5 1210 3.5 767 102DCR 2651C  
 5-03 305 3 21260 5.3 1131 3.3 712 101DCR 2459C  
 6-08 305 3 24000 5.3 1277 3.4 818 102DCR 2826C  
 7-08 305 3 27650 4.7 1302 3.4 953 102DCR 3293C  
 305 2X ME AVG 5L 21253M 1170F 751P 2595C  
 PPA 234M 109F 17P / YD -495M 79F 3P  
 CDCB GPTA 09/04/2018 5RECS 87%R 84%ILE  
 -16M 43F 5P 297CM\$ 285NM\$ 263FM\$ 239GM\$  
 2.4PL 0.7LIV -0.4DPR -0.8CCR 1.0HCR 2.89SCS  
 AJCA 09/04/2018 GPTAT 83%R 1.6 GJUI 22.7 GJPI 80%R 80

BW&RV NANCY NAVIGATOR {6}-ET  
 JE840003012423912 GT80K BBR 100 JH1F JH2F 7JE5014  
 CDCB GPTA 08/01/2018 269DAUS 42HRDS 54%RIP  
 96%R 566M 0.04% 34F 20%ILE  
 96%R -0.02% 17P 187CM\$ 186NM\$ 185FM\$ 170GM\$  
 0.1PL -5.4LIV -1.1DPR -0.6CCR 1.4HCR 2.96SCS  
 AJCA 08/01/2018 103DAUS  
 GPTAT 92%R 2.0 GJUI 23.2 GJPI 89%R 72

DENAULTS MOTIVE DELLA 86%  
 USA 067409174  
 DHIA HERD # 33-25-0010 CONTROL # 9174  
 2-04 305 2 18320 4.4 798 3.6 660 98DCR 2192C  
 3-04 299 2 19040 4.5 865 3.5 667 RIP  
 19261 876 675 PACT  
 305 2X ME AVG 1L 21225M 893F 750P 2468C  
 PPA -389M -64F -27P / YD -702M -58F -28P  
 CDCB PTA 08/01/2018 2RECS 49%R 3%ILE  
 -522M -28F -19P -222CM\$ -214NM\$ -198FM\$ -216GM\$  
 -0.5PL -0.7LIV -1.2DPR -0.6CCR 0.3HCR 3.12SCS  
 AJCA 08/01/2018 PTAT 35%R 0.7 JUI 2.0 JPI 39%R -68  
 SELLING AS LOT 9174

SIRE: RIVER VALLEY SECRET MOTIVE-ET GJPI 4 10%ILE  
 SISTER(S):  
 DENAULTS TWILIGHT DARLA 81%  
 4-02 305 2 23020 4.7 1083 3.4 787 98DCR 2719C  
 SELLING AS LOT 9137

NEXT DAM:  
 GIL-BAR EXCITATION DAKOTA  
 SIRE: BRIDON EXCITATION GJPI -66 2%ILE

4TH DAM:  
 GIL-BAR VICTOR DELILAH 88%



MAPLE LAWN ILL LEGEND THYME-ET, E-93%  
FIFTH DAM OF LOT 19145

**LOT 19145 ILLINI VERNON THYME USA 072044000**

BORN 09/15/2013  
DHIA HERD # 33-25-0010 CONTROL # 19145  
FEMALE EFI 8.5% AMERICAN ID 9145 / 9145  
1-09 261 2 16100 4.7 753 3.6 580 103DCR 2005C  
2-08 305 2 19230 4.7 903 3.6 691 97DCR 2389C  
4-01 290 2 20928 5.2 1098 3.8 790 RIP  
21752 1144 821 PACT  
305 2X ME AVG 2L 23637M 1101F 849P 2926C  
2-02 74% 2-09 85% 3-05 81%  
ST SR DF RA RW RL FA FU RH RUW UC UD TP TL RTR RTS  
39 35 37 31 35 39 12 23 35 42 27 18 27 28 28 27  
PPA 1193M 119F 42P / YD 1222M 91F 42P  
CDCB PTA 08/01/2018 3RECS 56%R 61%ILE  
619M 41F 22P 197CM\$ 195NM\$ 188FM\$ 121GM\$  
0.6PL 0.7LIV -1.8DPR -2.0CCR 0.4HCR 3.16SCS  
AJCA 08/01/2018 PTAT 40%R -0.3 JUI -15.8 JPI 48%R 39  
ST SR DF RA RW RL FA FU  
1.1 0.2 1.1 L1.0 -0.4 S1.0 L0.8 -2.1  
RH RUW UC UD TP TL RTR RTS  
-0.5 0.4 0.4 D2.2 C0.0 L0.2 W0.1 C0.4

FRESH: 10/16/2017  
BRED: 03/12/2018 DUE: 12/16/2018 TO  
SHAN-MAR LEMONHEAD KINGSTON-ET  
USA 067460159 14JE760  
CDCB GPTA 08/01/2018 3RECS 56%R 61%ILE 0%RIP  
77%R 391M 0.30% 79F 98%ILE  
77%R 0.13% 41P 655CM\$ 605NM\$ 498FM\$ 547GM\$  
3.9PL 0.9LIV 0.6DPR 0.4CCR 1.4HCR 2.87SCS  
AJCA 08/01/2018 ODAUS  
GPTAT 77%R 1.7 GJUI 18.9 GJPI 72%R 185  
58.7 LBS. MILK ON AUGUST TEST  
SCCS: 3.4

DAUGHTER(S):  
ILLINI LEGAL THYME  
SELLING AS LOT 9418  
JX ILLINI SPITFIRE THYME {5} 82%  
2-00 305 2 22540 4.4 994 3.3 755 97DCR 2608C  
SELLING AS LOT 9351

SIRE:  
ALL LYNNS MAXIMUM VERNON-ET  
USA 115863998 GT50K BBR 100 JH1F JH2F 29J3E3624  
CDCB GPTA 08/01/2018 7744DAUS 529HRDS 7%RIP  
99%R 1021M 0.04% 57F 56%ILE  
99%R 0.01% 38P 389CM\$ 383NM\$ 368FM\$ 295GM\$  
2.2PL 1.3LIV -1.5DPR -1.6CCR -0.7HCR 3.33SCS  
AJCA 08/01/2018 2561DAUS  
GPTAT 99%R 0.1 GJUI -3.3 GJPI 99%R 90

DAM:  
ILLINI ECLIPES THYME  
USA 070540232  
TATTOO UI8871 / UI8871  
DHIA HERD # 33-09-0003 CONTROL # 8871  
2-00 305 3 17610 4.5 799 3.6 634 104DCR 2157C  
305 2X ME AVG 1L 20410M 930F 745P 2521C  
2-04 79%  
ST SR DF RA RW RL FA FU RH RUW UC UD TP TL RTR RTS  
43 26 38 35 42 29 28 22 28 34 34 25 20 17 34 26  
PPA -563M -8F -15P / YD 105M 23F 11P  
CDCB PTA 08/01/2018 1RECS 56%R 13%ILE  
-75M 9F -1P -32CM\$ -34NM\$ -40FM\$ -105GM\$  
-1.0PL -0.1LIV -3.2DPR -3.3CCR 1.5HCR 2.97SCS  
AJCA 08/01/2018 PTAT 44%R 0.5 JUI -2.2 JPI 49%R -13

SISTER(S):  
ILLINI JUAN THYME 90%  
4-02 305 3 25600 5.2 1325 3.9 991 93DCR 3430C

STORM VIEW DAIRY OWNER  
SHOBONIER, IL  
UNIVERSITY OF ILLINOIS BREEDER  
URBANA, IL  
SUNSET CANYON MAXIMUM-ET  
USA 111950696 GT50K BBR 100 JH1F JH2F 203JE607  
CDCB GPTA 08/01/2018 14100DAUS 436HRDS 4%RIP  
99%R -297M 0.33% 50F 23%ILE  
99%R 0.07% 2P 225CM\$ 207NM\$ 168FM\$ 208GM\$  
-0.1PL -0.3LIV 0.9DPR 0.6CCR -1.4HCR 2.98SCS  
AJCA 08/01/2018 2329DAUS  
GPTAT 99%R -0.6 GJUI -5.3 GJPI 99%R 47  
D&E PARAMOUNT VIOLET 90%  
USA 067007718 GTHD BBR 100 JH1F JH2F  
TATTOO / D7718  
DHIA HERD # 35-57-0960 CONTROL # 7718  
1-09 305 2 20540 4.6 954 3.3 684 94DCR 2362C  
2-09 305 2 20550 4.5 921 3.4 705 94DCR 2436C  
5-02 305 3 27600 4.2 1167 3.5 953 95DCR 3186C  
305 2X ME AVG 3L 23841M 1059F 813P 2788C  
PPA 4361M 158F 124P / YD 3927M 138F 120P  
CDCB GPTA 09/04/2018 3RECS 97%R 98%ILE  
1578M 51F 50P 414CM\$ 414NM\$ 410FM\$ 289GM\$  
2.8PL 1.5LIV -3.0DPR -1.9CCR 1.4HCR 3.19SCS  
AJCA 09/04/2018 GPTAT 96%R 0.7 GJUI -1.0 GJPI 95%R 107

MAACK DAIRY ECLIPES-P-ET  
USA 114845461 GT50K BBR 100 JH1F JH2F 7JE860  
CDCB GPTA 08/01/2018 14167DAUS 1971HRDS 6%RIP  
99%R -495M 0.17% 9F 5%ILE  
99%R 0.05% -8P -51CM\$ -57NM\$ -73FM\$ -159GM\$  
-1.2PL 1.5LIV -5.0DPR -3.8CCR 4.2HCR 3.24SCS  
AJCA 08/01/2018 6069DAUS  
GPTAT 99%R 1.2 GJUI 14.0 GJPI 99%R -23

ILLINI JACE THYME 79%  
USA 062425112  
TATTOO UI8166 / UI8166  
DHIA HERD # 33-09-0003 CONTROL # 8166  
2-03 305 3 18760 4.3 805 3.3 625 100DCR 2151C  
3-03 305 3 21380 4.6 985 3.6 763 101DCR V 2632C  
4-06 305 3 18790 5.2 970 3.5 656 102DCR V 2267C  
5-06 198 3 11480 5.0 578 3.3 378 100DCR 1305C  
305 2X ME AVG 4L 18218M 880F 636P 2197C  
PPA -299M -36F -26P / YD 69M -17F -9P  
CDCB PTA 08/01/2018 4RECS 61%R 16%ILE  
150M -1F 1P 1CM\$ 0NM\$ 3FM\$ -18GM\$  
0.4PL -1.4LIV -0.5DPR -1.6CCR -1.0HCR 2.70SCS  
AJCA 08/01/2018 PTAT 51%R 0.1 JUI -4.0 JPI 53%R 7  
SIRE: WINDY WILLOW MONTANA JACE {6} GJPI 30 15%ILE

NEXT DAM:  
ILLINI B HALLMARK THYME 82%  
2-02 305 2 17830 4.3 762 3.3 582 97DCR V 2009C  
SIRE: SCHULTZ BROOK HALLMARK GJPI -22 4%ILE

4TH DAM:  
ILLINI BARBER THYME-ET 91%  
6-00 287 2 19700 5.3 1043 3.4 670 95DCR 2315C



*Following on these pages are the pedigrees  
of the Holsteins selling in the sale.*

# LOT 610

100% Registered Holstein Ancestry (RHA-NA)

SKY-VIEW-ACRES MC MADDY  
USA 140513042 100%RHA-NA  
7-01 87 VV+VV

CTPI  
+1648

610  
03/01/2010 FEMALE

STORMVIEW DAIRY, INC  
ANDREW MOWEN  
973 N 1375 ST  
SHOBONIER, IL 62885-4136  
217/617-0146

PTA +373M +2F +8P 50%R 8/2018  
PTA +62NM -.04%F -.01%P  
PTA +.3PL 2.98SCS -.8DPR 6.8%DCE  
PTA -.22T -.07UDC +.04FLC 41%R 8/2018  
PTA +20FE -0.7FI 7.3%SCE

HD GTPI  
+1543G

AGE X DAYS MILK DCRM % FAT % PRT DCRC MARA-THON BW MARSHALL-ET  
\* 3-04 3 305 17430 99 3.4 594 3.1 545 99 USA 2290977 100%RHA-NA TV TL  
335 19520 99 3.4 665 3.1 614 99 5-04 86 VEV+ GM 1/08 03/24/1995  
\*\*\* 4-04 2 305 28310 93 3.4 969 3.1 867 93X  
\*\*\* 5-09 2 292 35250 93 3.2 1132 2.8 995 93 PTA +813M +3F +12P 99%R 8/2018  
\*\*\* 6-09 2 305 39950 95 3.1 1257 2.8 1127 95 PTA -81NM -.10%F -.05%P 94%US  
312 40610 95 3.2 1282 2.8 1147 95 PTA -2.5PL 2.98SCS -3.2DPR 8.3%DCE  
LIFE 1379 135130 3.3 4464 2.9 3977 PTA +.55T +.38UDC +1.07FLC 99%R 8/2018

50K GTPI  
+1696G

COLDSPRINGS PATRON GENIE-ET  
USA 17377133 100%RHA-NA  
6-04 90 VEVVE 2E GMD DOM 06/18/1997

FRESH: 12/12/2017  
BRED: 4/19/2018 DUE: 1/13/2019 TO  
WEBB-VUE SSI MNT MANDELA-ET  
HO840003125325567 7HE13296

PTA -897M +16F -4P 95%R 8/2018  
PTA +49NM +.19%F +.09%P  
PTA -.8PL 2.92SCS +1.0DPR 7.3%DCE  
PTA +.05T +.02UDC +.00FLC 95%R 8/2018

77.6 LBS. MILK ON AUGUST TEST

AGE X DAYS MILK DCRM % FAT % PRT DCRC  
\*\*\* 2-00 2 341 25390 101 4.0 1017 3.3 834 98  
HD GTPI \*\*\* 3-01 2 365 34730 102 3.8 1305 3.2 1118 99  
+1804G \*\*\* 4-07 2 305 36550 102 4.2 1540 3.1 1122 99  
365 41740 102 4.3 1778 3.1 1307 99  
LIFE 1828 147750 4.1 6064 3.3 4866

COLDSPRINGS KENYON 9118-ET  
USA 60589256 100%RHA-NA TR TY TV TL TD  
9-09 92 EEV 11/08/2001

PTA +411M +27F +13P 99%R 8/2018  
PTA +204NM +.04%F +.00%P 80%US  
PTA +.1PL 2.83SCS -1.9DPR 4.8%DCE  
PTA +.19T -.01UDC +.26FLC 99%R 8/2018  
PTA +46FE -1.8FI 6.7%SCE

BE-WARE JUROR GENO  
USA 2283609 100%RHA-NA TR TV TL  
5-02 87 EEEF GM 8/04 05/29/1995

SKY-VIEW-ACRES S MADELINE  
USA 137601976 100%RHA-NA  
4-05 84 +VG++ 06/29/2006

PTPI  
+1317 PTA +54M -29F -8P 99%R 8/2018  
PTA -225NM -.11%F -.04%P 73%US  
PTA -.8PL 3.32SCS +.0DPR 8.9%DCE  
PTA -.17T -.62UDC -.12FLC 99%R 8/2018

PTA -103M -20F -5P 39%R 8/2018  
PTA -214NM -.06%F -.01%P  
PTA -1.4PL 3.11SCS -.2DPR 9.2%DCE  
PTA -.99T#-1.31UDC# -.39FLC# 32%R 8/2018  
PTA -29FE -0.1FI 7.8%SCE

SKY-VIEW-ACRES M SIMONE  
USA 134425025 100%RHA-NA  
07/08/2003

AGE X DAYS MILK DCRM % FAT % PRT DCRC  
\* 3-08 2 305 22410 100 3.6 801 3.1 689 100 PTA -469M -9F -6P 47%R 8/2018  
\* 5-08 2 229 16950 3.6 608 2.8 479 PTA -213NM +.03%F +.03%P  
PTA -2.0PL 2.91SCS -.4DPR 9.7%DCE  
PTA -1.80T#-2.00UDC# -.66FLC# 28%R 8/2018

# LOT 1302

100% Registered Holstein Ancestry (RHA-NA)

12K GTPI  
+1555G

1302

01/24/2013 FEMALE

A-SKYVIEW DANTE LENA  
USA 72533843 100%RHA-NA  
4-10 83 EVGG+

ANDREW MOWEN  
973 N 1375 ST  
SHOBONIER, IL 62885-4136  
217/617-0146

PTA +265M +1F -5P 80%R 8/2018  
PTA -41NM -.03%F -.05%P  
PTA +.7PL 2.95SCS -1.6DPR 8.2%DCE  
PTA +.56T -.01UDC -.13FLC 78%R 8/2018  
PTA -13FE -0.8FI 8.6%SC

50K GTPI  
+1686G

AGE X DAYS MILK DCRM % FAT % PRT DCRC  
\*\*\* 3-05 2 305 26980 95 3.4 918 3.0 796 95  
342 30330 95 3.5 1052 3.0 897 95  
\*\*\* 4-06 2 291 23980 94 3.8 920 3.1 732 94

MS ATLEES SHT AFTERSHOCK-ET  
USA 65249839 100%RHA-NA TC TY TV TL TD  
7-05 92 EEVE 12/01/2007

PTA -23M +1F -14P 99%R 8/2018  
PTA -16NM +.01%F -.05%P 34%US  
PTA +1.2PL 2.84SCS -1.6DPR 10.9%DCE  
PTA +2.21T +1.98UDC +1.18FLC 99%R 8/2018

CTPI  
+1536

MS BUTZ OUTSIDE DIVA-ET  
USA 136878294 100%RHA-NA  
4-00 87 VVV+E 09/05/2005

FRESH: 07/26/2018  
SELLING OPEN

PTA -459M -1F -28P 74%R 8/2018  
PTA -94NM +.06%F -.05%P  
PTA +.9PL 3.18SCS +.4DPR 9.8%DCE  
PTA +1.01T +.51UDC +1.14FLC 66%R 8/2018

48.2 LBS. MILK ON AUGUST TEST

AGE X DAYS MILK DCRM % FAT % PRT DCRC  
\*\* 2-05 3 305 22880 88 3.9 901 3.1 714 88  
\*\* 3-06 3 305 25490 92 3.4 862 2.9 743 92  
\*\* 4-11 2 305 23380 93 3.5 828 2.8 648 93

PTPI  
+1611

SCHLUTER AS DANTE-ET  
USA 69704155 100%RHA-NA  
12/04/2010

PTA -241M# +0F# -21P# 43%R 8/2018  
PTA +1.1PL# 3.01SCS# -.6DPR#10.4%DCE#  
PTA +1.61T#+1.25UDC#+1.16FLC# 41%R 8/2018  
PTA -55FE# -0.3FI# 9.0%SC#

DEN-K MARSHALL LL LAURIN  
USA 132480026 100%RHA-NA TR TV TL TD  
5-07 94 EEEE 12/02/2001

50K GTPI  
+1506G

A-SKYVIEW LEANN  
USA 140698154 100%RHA-NA  
7-02 88 EEV+V 07/25/2009

PTA -16M +5F -9P 51%R 8/2018  
PTA -136NM +.02%F -.03%P  
PTA -.7PL 2.97SCS -1.4DPR 10.3%DCE  
PTA -.10T -1.44UDC -.98FLC 55%R 8/2018  
PTA -2FE -1.3FI 9.2%SC

SKY-VIEW-ACRES J JANELLE  
USA 135049972 100%RHA-NA  
5-07 80 VV+GG 02/15/2004

CTPI  
+1102

AGE X DAYS MILK DCRM % FAT % PRT DCRC  
\* 2-03 3 305 25160 100 3.9 986 2.8 707 92  
\* 3-05 2 305 23080 100 3.4 783 2.9 667 100  
\*\*\* 5-03 2 305 33890 95 3.5 1199 2.9 974 95X  
361 39010 95 3.6 1385 2.9 1136 95  
\*\*\* 6-05 2 258 25140 3.6 897 2.9 736  
LIFE 1599 133170 3.7 4902 2.9 3924

PTA -544M -25F -26P 44%R 8/2018  
PTA -355NM -.02%F -.04%P  
PTA -.5PL 3.10SCS -1.0DPR 11.7%DCE  
PTA -.95T -2.00UDC -.39FLC 41%R 8/2018



# LOT 1405

100% Registered Holstein Ancestry (RHA-NA)

1405

SKY-VIEW-ACRES GLEN ROBYN  
USA 73846953 100%RHA-NA  
3-07 79 ++F+G

12K GTPI  
+1793G

04/06/2014 FEMALE

STORMVIEW DAIRY, INC  
ANDREW MOWEN  
973 N 1375 ST  
SHOBONIER, IL 62885-4136  
217/617-0146

PTA -306M +7F +0P 81%R 8/2018  
PTA +188NM +.07%F +.03%P  
PTA +2.0PL 3.02SCS +.1DPR 5.0%DCE  
PTA +.14T +.98UDC +.01FLC 81%R 8/2018  
PTA +38FE +0.7FI 6.1%SCE

HD GTPI  
+1543G

AGE X DAYS MILK DCRM % FAT % PRT DCRC MARA-THON BW MARSHALL-ET  
\*\*\* 2-05 2 305 22630 95 3.9 878 3.3 753 94 USA 2290977 100%RHA-NA TV TL  
----- 5-04 86 VEV+ GM 1/08 03/24/1995

PTA +813M +3F +12P 99%R 8/2018  
PTA -81NM -.10%F -.05%P 94%US  
PTA -2.5PL 2.98SCS -3.2DPR 8.3%DCE  
PTA +.55T +.38UDC +1.07FLC 99%R 8/2018

50K GTPI  
+1338G

GLEN-VALLEY WIN CAPRICE-ET  
USA 124407545 100%RHA-NA TV TL  
9-00 93 EEEVE 3E GMD DOM 07/29/1998

FRESH: 02/13/2018  
SELLING OPEN

65 LBS. MILK ON AUGUST TEST

PTA +15M +5F -1P 93%R 8/2018  
PTA -164NM +.02%F -.01%P  
PTA -3.5PL 3.26SCS -3.4DPR 9.3%DCE  
PTA -.40T -.52UDC +.12FLC 93%R 8/2018

AGE X DAYS MILK DCRM % FAT % PRT DCRC  
\*\* 2-00 2 305 27720 95 3.7 1030 3.0 837 95  
365 32230 95 3.8 1217 3.0 978 95  
\*\* 5-03 2 305 40100 95 3.4 1381 2.8 1113 95X  
365 44990 95 3.6 1606 2.8 1270 95X  
LIFE 1654 131350 3.9 5105 3.1 4079

GLEN-VALLEY BW CAPTAIN-ET  
USA 132557357 100%RHA-NA TR TY TV TL TD  
4-11 94 EEEE 01/06/2002

50K GTPI  
+1785G

PTA -187M +12F +6P 99%R 8/2018  
PTA +105NM +.07%F +.04%P 53%US  
PTA +.0PL 3.01SCS -.9DPR 7.6%DCE  
PTA +.98T +1.63UDC +.30FLC 99%R 8/2018  
PTA +39FE -0.7FI 7.2%SCE

GLEN-VALLEY BW CAPTAIN-ET  
USA 132557357 100%RHA-NA TR TY TV TL TD  
4-11 94 EEEE 01/06/2002

50K GTPI  
+1785G

SKY-VIEW-ACRES VR ROBBIE  
USA 140928460 100%RHA-NA  
07/23/2010

PTPI  
+1495

PTA -187M +12F +6P 99%R 8/2018  
PTA +105NM +.07%F +.04%P 53%US  
PTA +.0PL 3.01SCS -.9DPR 7.6%DCE  
PTA +.98T +1.63UDC +.30FLC 99%R 8/2018

PTA -104M -9F -8P 51%R 8/2018  
PTA -80NM -.02%F -.02%P  
PTA -.2PL 3.09SCS -1.8DPR 7.8%DCE  
PTA +.27T# +.56UDC# -.08FLC# 38%R 8/2018  
PTA -17FE -1.2FI 7.7%SCE

SKY-VIEW-ACRES V ROBERTA  
USA 138407445 100%RHA-NA  
3-05 81 ++GG+ 06/13/2007

CTPI  
+1334

AGE X DAYS MILK DCRM % FAT % PRT DCRC  
\* 3-08 3 305 16760 92 3.5 585 3.4 570 92  
334 17680 92 3.6 632 3.4 608 92

PTA +424M -9F -12P 46%R 8/2018  
PTA -149NM -.09%F -.09%P  
PTA -.3PL 3.14SCS -2.6DPR 8.3%DCE  
PTA -.44T -.52UDC -.46FLC 52%R 8/2018

AGE X DAYS MILK DCRM % FAT % PRT DCRC  
\* 3-01 2 305 21040 99 3.3 688 2.8 582 99  
\* 4-01 2 305 22820 100 3.2 732 2.8 630 100  
\* 5-00 2 305 21650 100 3.2 692 2.8 598 100

# LOT 1409

99% Registered Holstein Ancestry (RHA-I)  
12K GTPI

1409

SKY-VIEW-ACRES MCTCHEN LORA  
USA 73846957 99%RHA-I  
3-10 78 +VF+P

+1784G

08/02/2014 FEMALE

STORMVIEW DAIRY, INC  
ANDREW MOWEN  
973 N 1375 ST  
SHOBONIER, IL 62885-4136  
217/617-0146

PTA +709M +49F +25P 81%R 8/2018  
PTA +149NM +.08%F +.01%P  
PTA -1.6PL 2.93SCS -2.9DPR 5.5%DCE  
PTA +.64T -.57UDC +.05FLC 81%R 8/2018  
PTA +83FE -2.8FI 8.9%SCE

AGE X DAYS MILK DCRM % FAT % PRT DCRC DE-SU 521 BOOKEM-ET 50K GTPI  
\*\*\* 2-00 2 305 26130 95 4.4 1145 3.3 870 95 USA 66636657 99%RHA-I TR TP TY TV TL TD +2313G  
----- 8-04 90 EEVV GM 8/15 02/21/2009

PTA +1322M +30F +48P 99%R 8/2018  
PTA +503NM -.07%F +.03%P 40%US  
PTA +3.8PL 2.83SCS +.9DPR 3.8%DCE  
PTA +1.41T +1.21UDC +1.19FLC 99%R 8/2018

50K GTPI  
+1966G

SULLY SHOTTLE MAY-TW  
USA 138218285 100%RHA-NA  
9-00 91 EEVVEE 2E DOM 03/27/2007

FRESH: 05/14/2018  
BRED: 09/03/2018 DUE: 06/09/2019 TO  
DE-SU ROOKIE 11057-ET  
HOUSA 70625809 7H011708

PTA +617M +19F +25P 96%R 8/2018  
PTA +204NM -.01%F +.02%P  
PTA +.0PL 2.98SCS +.3DPR 5.7%DCE  
PTA +1.25T +1.06UDC +1.19FLC 96%R 8/2018

77.6 LBS. MILK ON AUGUST TEST

AGE X DAYS MILK DCRM % FAT % PRT DCRC  
\*\*\* 5-04 3 365 38970 98 3.5 1354 3.0 1152 84  
\*\*\* 6-07 3 365 39960 98 3.9 1555 3.3 1302 85  
\*\*\* 7-09 3 311 36740 94 3.5 1290 3.0 1086 77  
\* 8-09 3 328 33230 76 3.7 1220 2.9 953 76  
LIFE 1844 192480 3.6 6852 3.0 5844

DE-SU BKM MCCUTCHEN 1174-ET 50K GTPI  
USA 69990138 99%RHA-I TR TP TC TY TV TL TD +2341G  
4-10 93 EEEE GM 8/15 11/25/2010

PTA +881M +52F +33P 99%R 8/2018  
PTA +438NM +.07%F +.02%P 46%US  
PTA +1.5PL 2.82SCS -.5DPR 3.7%DCE  
PTA +3.16T +2.43UDC +2.00FLC 99%R 8/2018  
PTA +91FE -0.1FI 7.6%SCE

PINE-SHELTER LYLE VINCER-ET 50K GTPI  
USA 130896814 100%RHA-NA TR TV TL TD +1497G  
4-11 91 EVEV 11/10/2000

SKY-VIEW-ACRES LL LORI CTPI  
USA 139795781 100%RHA-NA +1381  
5-05 83 EV+++ 12/21/2008

PTA +197M +43F +5P 99%R 8/2018  
PTA +12NM +.13%F +.00%P 85%US  
PTA -3.5PL 3.20SCS -2.4DPR 8.8%DCE  
PTA -.75T -1.56UDC +.18FLC 99%R 8/2018

PTA +89M +18F +6P 50%R 8/2018  
PTA -85NM +.05%F +.01%P  
PTA -3.1PL 3.07SCS -2.2DPR 8.1%DCE  
PTA -1.36T -1.89UDC -.85FLC 48%R 8/2018  
PTA +32FE -2.2FI 7.7%SCE

SKY-VIEW-ACRES G LARISSA CTPI  
USA 136418120 100%RHA-NA +1285  
4-07 76 +++FF 02/10/2005

AGE X DAYS MILK DCRM % FAT % PRT DCRC PTA -343M -14F -4P 39%R 8/2018  
\* 2-09 2 305 19140 100 3.8 729 3.1 588 100 PTA -193NM +.00%F +.02%P  
\* 4-07 3 305 22520 99 3.6 811 3.2 720 99 PTA -2.0PL 3.03SCS -1.8DPR 7.5%DCE  
327 24000 99 3.5 846 3.2 771 99 PTA -1.03T -1.29UDC -1.58FLC 40%R 8/2018

# LOT 1418

74% Registered Holstein Ancestry (RHA-I)  
12K GTPI  
+1898G

1418

STORMVIEW BOYBOY 1418  
USA 73846966 74%RHA-I  
3-09 81 +V+GG

09/01/2014 FEMALE

STORMVIEW DAIRY, INC  
ANDREW MOWEN  
973 N 1375 ST  
SHOBONIER, IL 62885-4136  
217/617-0146

PTA +382M +22F +14P 81%R 8/2018  
PTA +271NM +.03%F +.01%P  
PTA +2.2PL 2.92SCS +2.2DPR 7.7%DCE  
PTA +.04T +.24UDC -.67FLC 83%R 8/2018  
PTA +67FE +1.9FI 7.3%SCE

HD GTPI  
+2020G

AGE X DAYS MILK DCRM % FAT % PRT DCRC LONG-LANGS OMAN OMAN-ET  
\*\*\* 2-01 2 305 22980 95 3.9 905 3.2 731 95 USA 135746776 100%RHA-NA TY TV TL TD  
----- 4-11 85 VVV+ GM 12/13 04/30/2004

**FRESH: 03/19/2018**  
**BRED: 06/26/2018 DUE: 04/01/2019 TO**  
**A HEREFORD BULL (7HP113)**

**96.5 LBS. MILK ON AUGUST TEST DAY**

PTA +424M +37F +40P 99%R 8/2018  
PTA +293NM +.08%F +.10%P 22%US  
PTA -1.2PL 3.00SCS +1.6DPR 5.4%DCE  
PTA +.20T +.35UDC -.73FLC 99%R 8/2018  
50K GTPI  
+1952G

NED-EL RAMOS MARLEY  
USA 64754727 99%RHA-I TY  
7-05 92 EEVVEE 2E DOM 03/21/2008

PTA +29M +5F +3P 93%R 8/2018  
PTA +236NM +.01%F +.01%P  
PTA +2.6PL 2.77SCS +3.0DPR 6.3%DCE  
PTA +1.08T +.94UDC +.64FLC 92%R 8/2018

AGE X DAYS MILK DCRM % FAT % PRT DCRC  
\*\*\* 4-05 2 305 29370 98 4.0 1175 3.1 924 93  
50K GTPI \*\*\* 5-10 3 338 32390 95 4.0 1283 3.0 983 89  
+1943G \*\* 7-00 3 274 27240 88 4.0 1079 2.9 800 87  
\*\* 7-11 3 291 28910 87 4.1 1199 3.1 908 87  
LIFE 1808 160160 4.0 6422 3.1 5014

NED-EL MAN-O-MAN BOYBOY-ET  
USA 66796464 99%RHA-I TY TV TL TD  
02/03/2010

PTA -318M -6F +0P 99%R 8/2018  
PTA +171NM +.02%F +.04%P 93%US  
PTA +1.0PL 2.78SCS +4.2DPR 6.9%DCE  
PTA +.73T +1.40UDC +.24FLC 97%R 8/2018  
PTA +8FE +4.3FI 6.2%SCE

EILDON-TWEED SUPER CHAP-ET  
USA 68798786 100%RHA-NA TY TV TL  
02/06/2010  
50K GTPI  
+1905G

STORMVIEW CHAP 1027  
USA 74206954 50%RHA-NA  
3-10 80 G++F+ 11/08/2012

CTPI  
+1603 PTA +597M +8F +15P 99%R 8/2018  
PTA +151NM -.05%F -.01%P 59%US  
PTA +1.2PL 2.98SCS -.2DPR 5.9%DCE  
PTA +2.09T +1.42UDC +.71FLC 97%R 8/2018

PTA +770M +13F +13P 51%R 8/2018  
PTA +64NM -.06%F -.04%P  
PTA -.2PL 3.03SCS -.5DPR 6.4%DCE  
PTA -.32T -.96UDC -1.16FLC 54%R 8/2018  
PTA +39FE -0.7FI 8.8%SCE

NO INFORMATION AVAILABLE  
42WKY5447

AGE X DAYS MILK DCRM % FAT % PRT DCRC  
\*\*\* 1-09 2 305 25240 95 3.6 912 3.0 756 95X  
326 27050 95 3.6 979 3.0 812 95  
\*\*\* 2-11 2 305 30310 93 3.7 1129 2.8 848 93

# LOT 1421

74% Registered Holstein Ancestry (RHA-I)

1421

STORMVIEW BOYBOY 1421  
USA 73846969 74%RHA-I  
3-09 87 VVVVV

12K GTPI  
+1862G

09/04/2014 FEMALE

STORMVIEW DAIRY, INC  
ANDREW MOWEN  
973 N 1375 ST  
SHOBONIER, IL 62885-4136  
217/617-0146

PTA -48M +7F -3P 81%R 8/2018  
PTA +173NM +.03%F -.01%P  
PTA +1.6PL 2.77SCS +2.0DPR 6.7%DCE  
PTA +.63T +.61UDC +.61FLC 83%R 8/2018  
PTA +1FE +2.1FI 5.9%SCE

HD GTPI  
+2020G

AGE X DAYS MILK DCRM % FAT % PRT DCRC LONG-LANGS OMAN OMAN-ET  
\*\*\* 2-04 2 299 25190 95 4.1 1038 3.2 803 95 USA 135746776 100%RHA-NA TY TV TL TD  
----- 4-11 85 VVV+ GM 12/13 04/30/2004

PTA +424M +37F +40P 99%R 8/2018  
PTA +293NM +.08%F +.10%P 22%US  
PTA -1.2PL 3.00SCS +1.6DPR 5.4%DCE  
PTA +.20T +.35UDC -.73FLC 99%R 8/2018

FRESH: 01/14/2018

BRED: 08/15/2018 DUE: 05/21/2019 TO

RI-VAL RE RAGER-RED-ET

HOUSA 72353457 7H012344

50K GTPI  
+1952G  
NED-EL RAMOS MARLEY  
USA 64754727 99%RHA-I TY  
7-05 92 EEVEE 2E DOM 03/21/2008

54.5 LBS. MILK ON AUGUST TEST DAY

PTA +29M +5F +3P 93%R 8/2018  
PTA +236NM +.01%F +.01%P  
PTA +2.6PL 2.77SCS +3.0DPR 6.3%DCE  
PTA +1.08T +.94UDC +.64FLC 92%R 8/2018

NED-EL MAN-O-MAN BOYBOY-ET  
USA 66796464 99%RHA-I TY TV TL TD  
02/03/2010

50K GTPI  
+1943G

AGE X DAYS MILK DCRM % FAT % PRT DCRC  
\*\*\* 4-05 2 305 29370 98 4.0 1175 3.1 924 93  
\*\*\* 5-10 3 338 32390 95 4.0 1283 3.0 983 89  
\*\* 7-00 3 274 27240 88 4.0 1079 2.9 800 87  
\*\* 7-11 3 291 28910 87 4.1 1199 3.1 908 87  
LIFE 1808 160160 4.0 6422 3.1 5014

PTA -318M -6F +0P 99%R 8/2018  
PTA +171NM +.02%F +.04%P 93%US  
PTA +1.0PL 2.78SCS +4.2DPR 6.9%DCE  
PTA +.73T +1.40UDC +.24FLC 97%R 8/2018  
PTA +8FE +4.3FI 6.2%SCE

50K GTPI  
+1818G  
DOOL-LEIGH GOLDWYN CLARK-ET  
USA 62607425 100%RHA-NA B/R TY TV TL TD  
12/19/2008

STORMVIEW CLARK 1020  
USA 74206947 50%RHA-NA  
3-04 83 ++V++ 10/01/2012

CTPI  
+1725

PTA -214M +2F -11P 99%R 8/2018  
PTA +87NM +.04%F -.02%P 98%US  
PTA +2.1PL 2.88SCS -.3DPR 6.3%DCE  
PTA +2.20T +1.78UDC +.71FLC 99%R 8/2018

PTA -182M +4F -4P 48%R 8/2018  
PTA +57NM +.04%F +.01%P  
PTA +1.1PL 3.00SCS +.1DPR 6.4%DCE  
PTA +.98T +.38UDC +.66FLC 54%R 8/2018  
PTA -5FE +0.5FI 7.0%SCE

NO INFORMATION AVAILABLE  
UNK

AGE X DAYS MILK DCRM % FAT % PRT DCRC  
\*\*\* 1-11 2 305 21840 95 3.8 832 3.2 708 95X  
\* 3-06 3 305 24940 91 4.3 1071 3.0 740 90

# LOT 1422

74% Registered Holstein Ancestry (RHA-NA)  
12K GTPI  
+1912G

1422

09/06/2014 FEMALE

STORMVIEW DEMPSEY 1422  
USA 73846970 74%RHA-NA  
3-02 76 ++GGF

STORMVIEW DAIRY, INC  
ANDREW MOWEN  
973 N 1375 ST  
SHOBONIER, IL 62885-4136  
217/617-0146

PTA +848M +56F +20P 81%R 8/2018  
PTA +300NM +.09%F -.02%P  
PTA +1.2PL 3.02SCS +1.3DPR 8.9%DCE  
PTA -.46T -1.01UDC +.50FLC 80%R 8/2018  
PTA +104FE +1.5FI 8.2%SCE

AGE X DAYS MILK DCRM % FAT % PRT DCRC BADGER-BLUFF FANNY FREDDIE  
\*\*\* 2-03 2 305 18620 95 4.1 772 3.1 575 95 USA 60996956 99%RHA-NA TC TY TV TL TD  
332 20040 95 4.2 842 3.1 624 95 GM 12/14 10/31/2004

FRESH: 01/13/2018

BRED: 05/19/2018 DUE: 02/22/2019 TO  
AN ANGUS BULL (7AN319)

44 LBS. MILK ON AUGUST TEST DAY

PTA +714M +26F +24P 99%R 8/2018  
PTA +351NM +.00%F +.01%P 69%US  
PTA +3.2PL 3.00SCS +3.5DPR 5.3%DCE  
PTA +.20T +.55UDC +1.20FLC 99%R 8/2018

WARGO-N-JD PRONTO DROOPY-ET  
USA 66056130 100%RHA-NA  
6-02 86 EVEV+ GMD 09/01/2008

PTA +916M +13F +17P 87%R 8/2018  
PTA +203NM -.08%F -.04%P  
PTA +2.0PL 3.06SCS +2.4DPR 9.6%DCE  
PTA +1.51T +.19UDC +1.56FLC 88%R 8/2018

AGE X DAYS MILK DCRM % FAT % PRT DCRC  
\*\*\* 2-09 3 365 44430 97 3.2 1403 3.0 1334 97  
50K GTPI \*\*\* 4-00 3 310 40720 97 3.6 1446 3.0 1239 97  
+2253G \*\*\* 5-00 3 365 44360 97 3.4 1518 3.0 1312 97  
\*\* 6-07 3 329 37300 88 3.2 1209 3.0 1110 88  
LIFE 2023 234410 3.4 8054 3.0 7027

WARGO-N-JD DEMPSEY  
USA 69093189 99%RHA-NA TC TY TV TL TD  
06/20/2010

PTA +1155M +63F +24P 99%R 8/2018  
PTA +509NM +.07%F -.04%P 100%US  
PTA +3.4PL 2.89SCS +4.3DPR 7.9%DCE  
PTA +.07T +.44UDC +.62FLC 92%R 8/2018  
PTA +110FE +4.5FI 6.7%SCE

NATIONAL ELITE PERFORMER  
RA-MAR-LAND LEGEND-TW  
USA 139164598 100%RHA-NA TY TV TL TD  
03/13/2008

STORMVIEW LEGEND 1022  
USA 74206949 50%RHA-NA  
10/09/2012

PTPI  
+1574 PTA +700M +12F +23P 99%R 8/2018  
PTA +56NM -.05%F +.01%P 54%US  
PTA -1.1PL 2.87SCS -1.2DPR 8.2%DCE  
PTA +.68T -.02UDC +.04FLC 97%R 8/2018

PTA +477M -1F +12P 48%R 8/2018  
PTA -21NM -.07%F -.01%P  
PTA -1.1PL 3.16SCS +.0DPR 6.4%DCE  
PTA -.13T# -.52UDC# -.30FLC# 33%R 8/2018  
PTA +17FE +0.0FI 8.1%SCE

NO INFORMATION AVAILABLE

AGE X DAYS MILK DCRM % FAT % PRT DCRC  
\*\*\* 1-10 2 257 20940 3.5 743 3.1 650 X  
\*\* 2-09 2 305 30720 92 2.9 882 3.0 933 92

# LOT 1428

74% Registered Holstein Ancestry (RHA-NA)

STORMVIEW GERVASE 1428  
USA 73846976 74%RHA-NA  
3-08 80 +++++G

12K GTPI  
+1613G

1428  
10/04/2014 FEMALE

PTA +182M -21F -4P 81%R 8/2018  
PTA -31NM -.10%F -.04%P  
PTA +.5PL 2.86SCS +3.3DPR 6.2%DCE  
PTA -.63T -.56UDC -.13FLC 80%R 8/2018  
PTA -36FE +3.5FI 6.3%SCE

STORMVIEW DAIRY, INC  
ANDREW MOWEN  
973 N 1375 ST  
SHOBONIER, IL 62885-4136  
217/617-0146

50K GTPI  
+2101G

AGE X DAYS MILK DCRM % FAT % PRT DCRC  
\*\*\* 2-01 2 281 16960 95 3.6 607 3.1 522 95 USA 60996956 99%RHA-NA TC TY TV TL TD  
-----  
GM 12/14 10/31/2004

PTA +714M +26F +24P 99%R 8/2018  
PTA +351NM +.00%F +.01%P 69%US  
PTA +3.2PL 3.00SCS +3.5DPR 5.3%DCE  
PTA +.20T +.55UDC +1.20FLC 99%R 8/2018

FRESH: 10/27/2017

BRED: 03/12/2018 DUE: 12/16/2018 TO

S-S-I EPIC MIDNIGHT-ET

H0840003009554689 7H011946

WELCOME GOLDWYN GRAITY  
USA 62578031 100%RHA-NA  
3-10 90 EE+VE DOM

01/26/2006

50K GTPI  
+1841G

73.4 LBS. MILKON AUGUST TEST DAY

PTA +5M +53F +15P 88%R 8/2018  
PTA +188NM +.20%F +.05%P  
PTA -2.0PL 2.79SCS -1.3DPR 7.6%DCE  
PTA +.57T +.06UDC +.10FLC 87%R 8/2018

AGE X DAYS MILK DCRM % FAT % PRT DCRC  
\*\*\* 2-02 3 305 25750 96 4.9 1271 3.3 855 96  
365 30400 96 5.0 1529 3.4 1037 96  
50K GTPI +1759G \*\*\* 3-07 3 305 28950 97 5.1 1487 3.6 1046 97  
365 33420 97 5.1 1703 3.6 1218 97  
-----

WELCOME GERVASE-ET  
USA 66757435 99%RHA-NA TC TY TV TL TD  
08/03/2009

PTA +345M +24F +7P 99%R 8/2018  
PTA +43NM +.04%F -.01%P 80%US  
PTA -3.1PL 3.03SCS +.8DPR 6.4%DCE  
PTA +.62T +.53UDC +.20FLC 98%R 8/2018  
PTA +26FE +1.3FI 5.1%SCE

CO-OP PLANET PROPER-ET  
USA 65472563 100%RHA-NA TY TV TL TD  
03/18/2009

50K GTPI  
+1975G

STORMVIEW PROPER 1038  
USA 74206965 50%RHA-NA  
12/19/2012

PTPI  
+1555

PTA +838M -7F +19P 99%R 8/2018  
PTA +277NM -.14%F -.02%P 96%US  
PTA +4.5PL 2.85SCS +1.4DPR 5.5%DCE  
PTA +.93T +1.31UDC +.39FLC 98%R 8/2018

PTA +78M -30F -6P 46%R 8/2018  
PTA -34NM -.12%F -.03%P  
PTA +1.3PL 2.96SCS +1.2DPR 6.4%DCE  
PTA +.00T# +.15UDC# -.13FLC# 33%R 8/2018  
PTA -48FE +1.1FI 6.9%SCE

NO INFORMATION AVAILABLE  
UNK

AGE X DAYS MILK DCRM % FAT % PRT DCRC  
\*\*\* 1-09 2 182 11050 3.2 355 3.1 341  
-----

# LOT 1432

74% Registered Holstein Ancestry (RHA-I)

12K GTPI

1432

+1720G

10/11/2014 FEMALE

STORMVIEW SEQUOIA 1432

USA 73846980 74%RHA-I

3-01 80 ++G+G

STORMVIEW DAIRY, INC

ANDREW MOWEN

973 N 1375 ST

SHOBONIER, IL 62885-4136

217/617-0146

PTA +896M -1F +32P 80%R 8/2018

PTA +147NM -.12%F +.02%P

PTA +1.5PL 3.16SCS -.4DPR 5.9%DCE

PTA -.30T -.36UDC -.36FLC 82%R 8/2018

PTA +48FE -0.9FI 7.2%SCE

HD GTPI

+1730G

\*\*\* AGE X DAYS MILK DCRM % FAT % PRT DCRC END-ROAD PVF BOLIVER-ET  
2-01 2 305 25980 95 3.6 934 3.2 843 95 USA 123586443 100%RHA-NA TY TV TL TD

11-11 96 EEEE GM 8/09 11/27/1998

PTA +446M +18F +19P 99%R 8/2018

PTA +176NM +.01%F +.02%P 50%US

PTA +1.2PL 3.01SCS -1.2DPR 7.8%DCE

PTA +.09T +.46UDC -.69FLC 99%R 8/2018

IMP GTPI

+1642G

FRESH: 07/25/2018

SELLING OPEN

WILRA RAMOS 599-ET

USA 61935346 99%RHA-I

12/22/2004

41.9 LBS. MILKON AUGUST TEST DAY

PTA +105M -21F +5P 78%R 8/2018

PTA +1NM -.09%F +.01%P

PTA +1.4PL 2.78SCS +1.7DPR 6.8%DCE

PTA -.26T -.49UDC +.12FLC 74%R 8/2018

AGE X DAYS MILK DCRM % FAT % PRT DCRC

\* 1-10 3 305 26110 92 4.3 1117 2.9 756 90

50K GTPI \* 3-00 2 258 21470 3.5 750 3.1 658

WILRA BOLIVER SEQUOIA-ET

USA 64188829 99%RHA-I TR TP TY TV TL TD

12/19/2007

+1851G

PTA +434M +14F +28P 99%R 8/2018

PTA +211NM -.01%F +.05%P 68%US

PTA +1.7PL 2.93SCS -.2DPR 5.5%DCE

PTA +.18T +.12UDC -.23FLC 97%R 8/2018

PTA +43FE -0.8FI 7.4%SCE

CO-OP ALMOND CRI-ET

USA 65801614 100%RHA-NA TY TV TL TD

11/22/2009

50K GTPI

+1903G

CTPI

+1679

PTA +1058M -28F +31P 99%R 8/2018

PTA +222NM -.24%F +.00%P 87%US

PTA +4.3PL 2.98SCS +2.5DPR 6.7%DCE

PTA +.33T +.18UDC +1.77FLC 97%R 8/2018

STORMVIEW ALMOND 1043

USA 74206970 50%RHA-NA

3-01 79 VG+GG

01/04/2013

PTA +734M -6F +16P 46%R 8/2018

PTA +71NM -.12%F -.02%P

PTA +.7PL 3.02SCS +1.4DPR 6.4%DCE

PTA -.63T -.82UDC +.49FLC 53%R 8/2018

PTA +7FE +1.0FI 7.6%SCE

NO INFORMATION AVAILABLE

UNK

\*\*\* AGE X DAYS MILK DCRM % FAT % PRT DCRC  
1-09 2 305 25070 95 3.6 898 2.9 722 95X

# LOT 1436

74% Registered Holstein Ancestry (RHA-NA)  
12K GTPI  
+1904G

1436  
10/18/2014 FEMALE

STORMVIEW DEMPSEY 1436  
USA 73846984 74%RHA-NA  
3-08 83 +VVV+

STORMVIEW DAIRY, INC  
ANDREW MOWEN  
973 N 1375 ST  
SHOBONIER, IL 62885-4136  
217/617-0146

PTA +465M +24F +7P 80%R 8/2018  
PTA +264NM +.02%F -.03%P  
PTA +3.1PL 2.71SCS +2.7DPR 8.7%DCE  
PTA -.23T -.28UDC -.20FLC 81%R 8/2018  
PTA +42FE +2.7FI 6.6%SCE

50K GTPI  
+2101G

AGE X DAYS MILK DCRM % FAT % PRT DCRC BADGER-BLUFF FANNY FREDDIE  
\*\*\* 2-04 2 305 24500 95 2.9 713 3.0 737 95 USA 60996956 99%RHA-NA TC TY TV TL TD  
----- GM 12/14 10/31/2004

PTA +714M +26F +24P 99%R 8/2018  
PTA +351NM +.00%F +.01%P 69%US  
PTA +3.2PL 3.00SCS +3.5DPR 5.3%DCE  
PTA +.20T +.55UDC +1.20FLC 99%R 8/2018

50K GTPI  
+1964G

FRESH:05/14/2018  
BRED:09/03/2018 DUE:06/09/2019 TO  
DE-SU ROOKIE 11057-ET  
HOUSA 70625809 7H011708

WARGO-N-JD PRONTO DROOPY-ET  
USA 66056130 100%RHA-NA  
6-02 86 EVEV+ GMD 09/01/2008

100.7 LBS. MILK ON AUGUST TEST

PTA +916M +13F +17P 87%R 8/2018  
PTA +203NM -.08%F -.04%P  
PTA +2.0PL 3.06SCS +2.4DPR 9.6%DCE  
PTA +1.51T +.19UDC +1.56FLC 88%R 8/2018

WARGO-N-JD DEMPSEY  
USA 69093189 99%RHA-NA TC TY TV TL TD  
06/20/2010

AGE X DAYS MILK DCRM % FAT % PRT DCRC  
\*\*\* 2-09 3 365 44430 97 3.2 1403 3.0 1334 97  
50K GTPI \*\*\* 4-00 3 310 40720 97 3.6 1446 3.0 1239 97  
+2253G \*\*\* 5-00 3 365 44360 97 3.4 1518 3.0 1312 97  
\*\* 6-07 3 329 37300 88 3.2 1209 3.0 1110 88  
LIFE 2023 234410 3.4 8054 3.0 7027

PTA +1155M +63F +24P 99%R 8/2018  
PTA +509NM +.07%F -.04%P 100%US  
PTA +3.4PL 2.89SCS +4.3DPR 7.9%DCE  
PTA +.07T +.44UDC +.62FLC 92%R 8/2018  
PTA +110FE +4.5FI 6.7%SCE

NATIONAL ELITE PERFORMER

50K GTPI  
+1955G

PINE-TREE MARTHA SHAMPOO-ET  
USA 62175932 100%RHA-NA TY TV TL TD  
12/31/2005

STORMVIEW SHAMPOO 1041  
USA 74206968 50%RHA-NA  
12/27/2012

PTPI  
+1611 PTA -261M +30F +4P 99%R 8/2018  
PTA +199NM +.15%F +.04%P 79%US  
PTA +.8PL 2.64SCS +3.3DPR 6.6%DCE  
PTA +.67T -.03UDC -.45FLC 99%R 8/2018

PTA +77M -14F -4P 46%R 8/2018  
PTA -51NM -.06%F -.02%P  
PTA +.2PL 2.81SCS +2.2DPR 6.4%DCE  
PTA -.13T# -.53UDC# -.55FLC# 34%R 8/2018  
PTA -32FE +2.2FI 8.3%SCE

NO INFORMATION AVAILABLE  
UNK

AGE X DAYS MILK DCRM % FAT % PRT DCRC  
\*\*\* 1-09 2 305 20120 94 3.5 699 2.9 592 94  
\* 3-00 3 305 28780 92 3.1 895 2.8 805 92



# LOT 1441

87% Registered Holstein Ancestry (RHA-I)  
12K GTPI  
+2088G

1441  
10/31/2014 FEMALE

STORMVIEW INDY 1441  
USA 73846989 87%RHA-I  
3-08 84 V+G+V

STORMVIEW DAIRY, INC  
ANDREW MOWEN  
973 N 1375 ST  
SHOBONIER, IL 62885-4136  
217/617-0146

PTA +260M +28F +19P 81%R 8/2018  
PTA +369NM +.07%F +.04%P  
PTA +3.4PL 2.74SCS +1.7DPR 6.5%DCE  
PTA +.80T +.82UDC +.32FLC 82%R 8/2018  
PTA +63FE +1.8FI 7.6%SCE

AGE X DAYS MILK DCRM % FAT % PRT DCRC DE-SU OBSERVER-ET 50K GTPI  
\*\*\* 2-01 2 305 20820 95 4.7 977 3.4 704 95 USA 65917481 100%RHA-NA TR TP TY TV TL TD +2119G  
----- 6-10 91 EEEV GM 12/14 11/07/2008

PTA +895M +11F +25P 99%R 8/2018  
PTA +382NM -.08%F -.01%P 68%US  
PTA +3.8PL 2.85SCS +1.2DPR 7.0%DCE  
PTA +1.39T +2.36UDC -.22FLC 99%R 8/2018

FRESH:02/26/2018  
BRED: 09/03/2018 DUE: 06/09/2019 TO  
A POLLED HEREFORD (7HP113)

CO-OP RAMOS 809-ET 50K GTPI  
USA 65468678 99%RHA-I TY +1830G  
2-04 83 +V+++ 01/29/2008

71.3 LBS. MILK ON AUGUST TEST

PTA -156M -12F +4P 87%R 8/2018  
PTA +131NM -.02%F +.03%P  
PTA +2.1PL 2.61SCS +2.9DPR 6.5%DCE  
PTA +.32T +.20UDC +.07FLC 86%R 8/2018

AGE X DAYS MILK DCRM % FAT % PRT DCRC  
\*\* 2-00 2 305 23920 93 3.0 709 3.1 733 93  
50K GTPI 365 27910 93 3.1 857 3.1 871 93  
+2095G

CO-OP RB OBSR INDY-ET  
USA 69908689 99%RHA-I TC TY TV TL TD  
05/23/2011

PTA +515M +14F +24P 99%R 8/2018  
PTA +348NM -.02%F +.03%P 91%US  
PTA +2.7PL 2.57SCS +2.1DPR 4.6%DCE  
PTA +.71T +.68UDC -.16FLC 97%R 8/2018  
PTA +55FE +2.2FI 6.1%SCE

CO-OP ALMOND CRI-ET 50K GTPI  
USA 65801614 100%RHA-NA TY TV TL TD +1903G  
11/22/2009

STORMVIEW ALMOND 1046  
USA 74206973 75%RHA-NA  
2-06 82 +++G+ 01/25/2013

CTPI  
+1655 PTA +1058M -28F +31P 99%R 8/2018  
PTA +222NM -.24%F +.00%P 87%US  
PTA +4.3PL 2.98SCS +2.5DPR 6.7%DCE  
PTA +.33T +.18UDC +1.77FLC 97%R 8/2018

PTA +50M -28F +1P 52%R 8/2018  
PTA +19NM -.11%F +.00%P  
PTA +1.9PL 2.83SCS +2.1DPR 6.4%DCE  
PTA +.01T -.10UDC +.43FLC 49%R 8/2018  
PTA -30FE +1.7FI 7.1%SCE

42WJB9971 PTPI  
USA 42WJB9971 50%RHA-NA +1485  
02/14/2009

PTA -559M -20F -14P 49%R 8/2018  
PTA -67NM +.00%F +.01%P  
PTA +.6PL 2.81SCS +1.8DPR 6.4%DCE  
PTA -1.02T# -.66UDC# -.94FLC# 29%R 8/2018

# LOT 1442

100% Registered Holstein Ancestry (RHA-NA)  
12K GTPI  
+1808G

1442

STORMVIEW SPUR BEATRIX  
USA 73846990 100%RHA-NA  
3-07 83 VG++V

11/01/2014 FEMALE

STORMVIEW DAIRY, INC  
ANDREW MOWEN  
973 N 1375 ST  
SHOBONIER, IL 62885-4136  
217/617-0146

PTA +159M -13F -5P 81%R 8/2018  
PTA +107NM -.07%F -.04%P  
PTA +3.2PL 2.80SCS +1.2DPR 6.6%DCE  
PTA +.89T +1.01UDC +1.25FLC 81%R 8/2018  
PTA -51FE +1.3FI 6.6%SCE

HD GTPI  
+2052G

\*\*\* AGE X DAYS MILK DCRM % FAT % PRT DCRC ENSENADA TABOO PLANET-ET  
2-01 2 305 21140 95 4.1 868 3.2 674 95 USA 60597003 100%RHA-NA TR TP TC TY TV TL TD  
315 21640 95 4.1 892 3.2 692 95 14-03 92 EEEV GM 12/13 03/03/2003

PTA +1486M +36F +43P 99%R 8/2018  
PTA +455NM -.07%F -.01%P 58%US  
PTA +4.0PL 3.04SCS -1.3DPR 6.8%DCE  
PTA +.44T +.57UDC -.84FLC 99%R 8/2018

FRESH: 12/14/2017

BRED: 05/21/2018 DUE: 02/24/2019 TO

S-S-I EPIC MIDNIGHT-ET

H0840003009554689 7H011946

IMP GTPI  
+1967G  
DE-SU 7012-ET  
USA 62720570 100%RHA-NA  
7-04 92 EEEEE GMD DOM 12/19/2005

69.2 LBS. MILK ON AUGUST TEST

PTA +1175M +24F +27P 96%R 8/2018  
PTA +206NM -.07%F -.03%P  
PTA +1.2PL 2.70SCS -1.4DPR 8.6%DCE  
PTA +1.71T +1.07UDC +1.18FLC 95%R 8/2018

\*\*\* AGE X DAYS MILK DCRM % FAT % PRT DCRC  
2-02 3 305 32540 99 3.0 988 3.0 985 87  
365 38340 99 3.1 1197 3.1 1171 87  
50K GTPI  
+1987G \*\*\* 6-06 3 305 41600 98 3.4 1413 2.8 1151 84  
365 49380 98 3.4 1695 2.8 1378 84  
LIFE 992 112500 3.4 3839 2.9 3318

DE-SU 527 SPUR-ET  
USA 66636663 100%RHA-NA TR TP TY TV TL TD  
5-05 92 EEEE GM 8/14 02/24/2009

PTA +1122M +6F +17P 99%R 8/2018  
PTA +245NM -.13%F -.06%P 63%US  
PTA +3.4PL 2.79SCS -1.2DPR 5.6%DCE  
PTA +1.85T +1.69UDC +1.11FLC 98%R 8/2018  
PTA -7FE -0.5FI 6.0%SCE

REGANCREST-MR DRHAM SAM-ET  
+1524G  
USA 207184639 100%RHA-NA TR TV TL  
GM 8/06 12/08/1999

SKY-VIEW-ACRES JM BEVERLY  
USA 141912899 100%RHA-NA  
11/20/2011

PTPI  
+1474 PTA -488M +2F -10P 99%R 8/2018  
PTA -39NM +.08%F +.02%P 48%US  
PTA -1.8PL 3.06SCS -3.2DPR 6.8%DCE  
PTA +.49T +.59UDC +1.15FLC 99%R 8/2018

PTA -282M -24F -6P 53%R 8/2018  
PTA -115NM -.05%F +.01%P  
PTA -.7PL 2.98SCS -1.2DPR 7.5%DCE  
PTA -.12T# +.51UDC# +.46FLC# 37%R 8/2018  
PTA -37FE -1.0FI 7.3%SCE

SKY-VIEW-ACRES JG JANENE  
CTPI  
+1452  
USA 139573086 100%RHA-NA  
5-08 85 VVV+V 09/02/2008

\*\*\* AGE X DAYS MILK DCRM % FAT % PRT DCRC  
2-11 2 305 22100 95 2.7 587 3.2 697 95  
333 23690 95 2.7 638 3.2 755 95

PTA -136M -31F -5P 54%R 8/2018  
PTA -139NM -.10%F +.00%P  
PTA +.1PL 2.97SCS +.5DPR 8.6%DCE  
PTA -.73T +.43UDC -.23FLC 48%R 8/2018

-----  
AGE X DAYS MILK DCRM % FAT % PRT DCRC  
\* 3-02 2 284 17890 100 3.4 602 2.8 496 100  
\* 4-02 2 287 20740 100 3.0 627 2.9 605 100  
\* 5-02 3 305 25920 96 2.7 693 3.2 829 96  
352 29080 96 2.7 783 3.2 942 96  
\*\*\* 6-03 2 305 32350 95 2.5 820 3.2 1044 95  
336 35440 95 2.6 909 3.2 1145 95  
LIFE 1259 103150 2.8 2921 3.1 3188  
-----

# LOT 1444

74% Registered Holstein Ancestry (RHA-I)  
12K GTPI  
+1986G

1444

11/04/2014 FEMALE

STORMVIEW INDY 1444  
USA 73846992 74%RHA-I  
3-07 86 VVV+V

STORMVIEW DAIRY, INC  
ANDREW MOWEN  
973 N 1375 ST  
SHOBONIER, IL 62885-4136  
217/617-0146

PTA +146M +10F +7P 81%R 8/2018  
PTA +284NM +.02%F +.01%P  
PTA +3.6PL 2.64SCS +2.1DPR 6.4%DCE  
PTA +.73T +1.10UDC +.05FLC 81%R 8/2018  
PTA +27FE +2.0FI 5.9%SCE

50K GTPI  
+2119G

AGE X DAYS MILK DCRM % FAT % PRT DCRC DE-SU OBSERVER-ET  
\*\*\* 2-04 2 300 22960 95 4.2 965 3.3 763 95 USA 65917481 100%RHA-NA TR TP TY TV TL TD  
----- 6-10 91 EEEV GM 12/14 11/07/2008

PTA +895M +11F +25P 99%R 8/2018  
PTA +382NM -.08%F -.01%P 68%US  
PTA +3.8PL 2.85SCS +1.2DPR 7.0%DCE  
PTA +1.39T +2.36UDC -.22FLC 99%R 8/2018

50K GTPI  
+1830G

**FRESH:03/04/2018**  
**BRED:08/17/2018 DUE:05/23/2019 TO**  
**RI-VAL RE RAGER-RED-ET**  
**HOUSA 72353457 7HO12344**

CO-OP RAMOS 809-ET  
USA 65468678 99%RHA-I TY  
2-04 83 +V+++ 01/29/2008

**90.2 LBS .MILKON AUGUST TEST DAY**

PTA -156M -12F +4P 87%R 8/2018  
PTA +131NM -.02%F +.03%P  
PTA +2.1PL 2.61SCS +2.9DPR 6.5%DCE  
PTA +.32T +.20UDC +.07FLC 86%R 8/2018

AGE X DAYS MILK DCRM % FAT % PRT DCRC  
\*\* 2-00 2 305 23920 93 3.0 709 3.1 733 93  
50K GTPI 365 27910 93 3.1 857 3.1 871 93  
-----  
+2095G

CO-OP RB OBSR INDY-ET  
USA 69908689 99%RHA-I TC TY TV TL TD  
05/23/2011

PTA +515M +14F +24P 99%R 8/2018  
PTA +348NM -.02%F +.03%P 91%US  
PTA +2.7PL 2.57SCS +2.1DPR 4.6%DCE  
PTA +.71T +.68UDC -.16FLC 97%R 8/2018  
PTA +55FE +2.2FI 6.1%SCE

HD GTPI  
+2028G

CHARLESDALE SUPERSTITION-ET  
USA 62065919 100%RHA-NA TR TP TC TY TV TL TD  
GM 8/14 12/29/2004

STORMVIEW SUPER 1047  
USA 74206974 50%RHA-NA  
02/07/2013

PTPI  
+1599 PTA +1128M -8F +29P 99%R 8/2018  
PTA +277NM -.18%F -.02%P 36%US  
PTA +5.2PL 2.75SCS +3.5DPR 7.2%DCE  
PTA +.74T +.91UDC +.19FLC 99%R 8/2018

PTA +14M -22F -4P 43%R 8/2018  
PTA -40NM -.08%F -.02%P  
PTA +1.1PL 3.04SCS +2.4DPR 6.4%DCE  
PTA +.00T# +.04UDC# -.15FLC# 34%R 8/2018  
PTA -39FE +1.9FI 7.9%SCE

NO INFORMATION AVAILABLE  
UNK

# LOT 1446

99% Registered Holstein Ancestry (RHA-I)

12K GTPI

1446

STORMVIEW MCCUTCHEN MARISSA  
USA 73846994 99%RHA-I  
3-06 87 VVV+V

+2118G

12/02/2014 FEMALE

STORMVIEW DAIRY, INC  
ANDREW MOWEN  
973 N 1375 ST  
SHOBONIER, IL 62885-4136  
217/617-0146

PTA +406M +23F +13P 82%R 8/2018  
PTA +309NM +.03%F +.00%P  
PTA +3.5PL 2.67SCS +.4DPR 6.1%DCE  
PTA +2.21T +2.00UDC +.92FLC 82%R 8/2018  
PTA +27FE +0.9FI 7.9%SCE

50K GTPI  
+2313G

AGE X DAYS MILK DCRM % FAT % PRT DCRC DE-SU 521 BOOKEM-ET  
\*\*\* 2-01 2 289 20740 95 4.0 822 3.2 660 95 USA 66636657 99%RHA-I TR TP TY TV TL TD  
8-04 90 EEV GM 8/15 02/21/2009

PTA +1322M +30F +48P 99%R 8/2018  
PTA +503NM -.07%F +.03%P 40%US  
PTA +3.8PL 2.83SCS +.9DPR 3.8%DCE  
PTA +1.41T +1.21UDC +1.19FLC 99%R 8/2018

50K GTPI  
+1966G

FRESH:01/09/2018

BRED:07/30/2018 DUE:05/05/2019 TO

WOODCREST MOGUL YODER-ET

HOUSA 72254526 7H012266

SULLY SHOTTLE MAY-TW  
USA 138218285 100%RHA-NA  
9-00 91 EEV 2E DOM 03/27/2007

94.4 LBS.MILKON AUGUST TEST DAY

PTA +617M +19F +25P 96%R 8/2018  
PTA +204NM -.01%F +.02%P  
PTA +.0PL 2.98SCS +.3DPR 5.7%DCE  
PTA +1.25T +1.06UDC +1.19FLC 96%R 8/2018

AGE X DAYS MILK DCRM % FAT % PRT DCRC  
\*\*\* 5-04 3 365 38970 98 3.5 1354 3.0 1152 84  
\*\*\* 6-07 3 365 39960 98 3.9 1555 3.3 1302 85  
\*\*\* 7-09 3 311 36740 94 3.5 1290 3.0 1086 77  
\* 8-09 3 328 33230 76 3.7 1220 2.9 953 76  
LIFE 1844 192480 3.6 6852 3.0 5844

DE-SU BKM MCCUTCHEN 1174-ET  
USA 69990138 99%RHA-I TR TP TC TY TV TL TD  
4-10 93 EEEE GM 8/15 11/25/2010

50K GTPI  
+2341G

PTA +881M +52F +33P 99%R 8/2018  
PTA +438NM +.07%F +.02%P 46%US  
PTA +1.5PL 2.82SCS -.5DPR 3.7%DCE  
PTA +3.16T +2.43UDC +2.00FLC 99%R 8/2018  
PTA +91FE -.01FI 7.6%SCE

50K GTPI  
+1814G

BY-MY BLITZ CADET-ET  
USA 60182858 100%RHA-NA TR TY TV TL TD  
5-09 91 EEEV 05/04/2002

SKY-VIEW-ACRES MC MAKENNA  
USA 140512975 100%RHA-NA  
6-03 85 VVV+V 11/04/2009

CTPI  
+1554

PTA +719M +14F +3P 99%R 8/2018  
PTA +199NM -.05%F -.07%P 80%US  
PTA +3.5PL 2.85SCS +.7DPR 7.2%DCE  
PTA +.31T +.43UDC -1.08FLC 99%R 8/2018

PTA +145M -17F -12P 56%R 8/2018  
PTA -58NM -.08%F -.06%P  
PTA +1.8PL 2.90SCS -.1DPR 7.7%DCE  
PTA +.36T +.41UDC -.10FLC 38%R 8/2018  
PTA -56FE +0.2FI 7.4%SCE

CTPI  
+1265

SKY-VIEW-ACRES S MARGO  
USA 136975731 100%RHA-NA  
10-03 88 VEV+V 11/29/2005

AGE X DAYS MILK DCRM % FAT % PRT DCRC  
\* 3-07 3 305 15220 100 3.3 509 3.0 460 100  
\*\*\* 5-00 2 305 29700 95 3.4 1009 2.8 831 95

PTA -64M -38F -17P 59%R 8/2018  
PTA -280NM -.13%F -.06%P  
PTA -.4PL 2.96SCS -1.2DPR 8.4%DCE  
PTA -.31T -.34UDC +.05FLC 41%R 8/2018

AGE X DAYS MILK DCRM % FAT % PRT DCRC  
\* 3-11 2 305 24300 100 3.1 763 2.8 681 100  
\* 5-02 2 305 23610 100 3.3 769 2.8 670 100  
\* 6-07 2 305 19450 100 3.1 602 3.0 575 100  
\* 7-08 3 305 21540 99 3.0 641 2.9 625 99  
\*\*\* 9-09 2 305 29150 93 2.9 835 2.7 800 93  
LIFE 2701 185340 3.2 5943 3.0 5503

Protein reported is true protein.

005430708

2849493

8/27/2018

# LOT 1454

99% Registered Holstein Ancestry (RHA-I)  
12K GTPI  
+1936G

1454

STORMVIEW MCCUTCHEN PERLENE  
USA 74438303 99%RHA-I  
3-06 83 VVV++

STORMVIEW DAIRY, INC  
ANDREW MOWEN  
973 N 1375 ST  
SHOBONIER, IL 62885-4136  
217/617-0146

12/26/2014 FEMALE

PTA +431M +32F +16P 81%R 8/2018  
PTA +205NM +.06%F +.01%P  
PTA +.9PL 2.97SCS -1.4DPR 4.7%DCE  
PTA +1.58T +.41UDC +1.84FLC 83%R 8/2018  
PTA +44FE -1.0FI 8.6%SCE

50K GTPI  
+2313G

AGE X DAYS MILK DCRM % FAT % PRT DCRC DE-SU 521 BOOKEM-ET  
\*\*\* 2-02 2 277 21730 94 4.2 908 3.2 706 94 USA 66636657 99%RHA-I TR TP TY TV TL TD  
8-04 90 EEV GM 8/15 02/21/2009

FRESH:02/12/2018

BRED:06/04/2018 DUE:03/10/2019 TO

WOODCREST MOGUL YODER-ET  
HOUSA 72254526 7H012266

PTA +1322M +30F +48P 99%R 8/2018  
PTA +503NM -.07%F +.03%P 40%US  
PTA +3.8PL 2.83SCS +.9DPR 3.8%DCE  
PTA +1.41T +1.21UDC +1.19FLC 99%R 8/2018

50K GTPI  
+1966G

SULLY SHOTTLE MAY-TW  
USA 138218285 100%RHA-NA  
9-00 91 EEV 2E DOM 03/27/2007

90.2 LBS .MILKON AUGUST TEST DAY

PTA +617M +19F +25P 96%R 8/2018  
PTA +204NM -.01%F +.02%P  
PTA +.0PL 2.98SCS +.3DPR 5.7%DCE  
PTA +1.25T +1.06UDC +1.19FLC 96%R 8/2018

AGE X DAYS MILK DCRM % FAT % PRT DCRC  
\*\*\* 5-04 3 365 38970 98 3.5 1354 3.0 1152 84  
\*\*\* 6-07 3 365 39960 98 3.9 1555 3.3 1302 85  
\*\*\* 7-09 3 311 36740 94 3.5 1290 3.0 1086 77  
\* 8-09 3 328 33230 76 3.7 1220 2.9 953 76  
LIFE 1844 192480 3.6 6852 3.0 5844

DE-SU BKM MCCUTCHEN 1174-ET  
USA 69990138 99%RHA-I TR TP TC TY TV TL TD  
4-10 93 EEEE GM 8/15 11/25/2010

50K GTPI  
+2341G

PTA +881M +52F +33P 99%R 8/2018  
PTA +438NM +.07%F +.02%P 46%US  
PTA +1.5PL 2.82SCS -.5DPR 3.7%DCE  
PTA +3.16T +2.43UDC +2.00FLC 99%R 8/2018  
PTA +91FE -0.1FI 7.6%SCE

GEN-MARK STMATIC SANCHEZ  
USA 134422312 100%RHA-NA TR TP TY TV TL TD  
6-07 94 EEEE 04/18/2003

SKY-VIEW-ACRES AS PAIGE  
USA 140155288 100%RHA-NA  
6-00 91 EE+EE 2E 07/21/2009

CTPI  
+1568

PTA +499M -15F +8P 99%R 8/2018  
PTA -139NM -.12%F -.03%P 44%US  
PTA -1.3PL 3.20SCS -3.4DPR 6.9%DCE  
PTA +1.92T +.84UDC +1.43FLC 99%R 8/2018

PTA +496M -4F +8P 53%R 8/2018  
PTA -88NM -.08%F -.03%P  
PTA -.6PL 3.00SCS -2.6DPR 7.4%DCE  
PTA +.83T +.09UDC +1.53FLC 58%R 8/2018  
PTA -19FE -2.4FI 8.2%SCE

SKY-VIEW-ACRES A ADELE  
USA 136417334 100%RHA-NA  
4-06 83 VVV+ 03/08/2005

AGE X DAYS MILK DCRM % FAT % PRT DCRC  
\* 2-08 2 305 17840 100 3.1 554 2.9 521 100  
\* 4-01 3 305 25410 99 3.3 841 3.0 761 99  
\*\*\* 5-05 2 305 37260 94 3.7 1360 3.0 1118 94  
LIFE 1343 105800 3.5 3718 3.1 3282

PTA -175M -17F -10P 40%R 8/2018  
PTA -177NM -.04%F -.02%P  
PTA +.3PL 2.93SCS -1.3DPR 8.4%DCE  
PTA -.98T -.97UDC +.56FLC 30%R 8/2018

AGE X DAYS MILK DCRM % FAT % PRT DCRC  
\* 5-07 2 305 20710 100 4.2 869 3.2 658 100

# LOT 1455

99% Registered Holstein Ancestry (RHA-I)

12K GTPI

1455

STORMVIEW MCCUTCHEN JENILEE  
USA 74438304 99%RHA-I  
3-06 90 VEVVE

+2037G

12/26/2014 FEMALE

STORMVIEW DAIRY, INC  
ANDREW MOWEN  
973 N 1375 ST  
SHOBONIER, IL 62885-4136  
217/617-0146

PTA +654M +46F +19P 81%R 8/2018  
PTA +286NM +.08%F +.00%P  
PTA +.6PL 2.99SCS -2.0DPR 4.9%DCE  
PTA +2.20T +1.85UDC +1.04FLC 83%R 8/2018  
PTA +72FE -1.8FI 7.7%SCE

50K GTPI

+2313G

AGE X DAYS MILK DCRM % FAT % PRT DCRC DE-SU 521 BOOKEM-ET  
\*\*\* 2-02 2 294 26160 94 4.1 1077 3.1 820 94 USA 66636657 99%RHA-I TR TP TY TV TL TD  
----- 8-04 90 EEVV GM 8/15 02/21/2009

PTA +1322M +30F +48P 99%R 8/2018  
PTA +503NM -.07%F +.03%P 40%US  
PTA +3.8PL 2.83SCS +.9DPR 3.8%DCE  
PTA +1.41T +1.21UDC +1.19FLC 99%R 8/2018

50K GTPI

+1966G

FRESH:02/19/2018

BRED:06/04/2018 DUE:03/10/2019 TO

WOODCREST MOGUL YODER-ET

HOUSA 72254526 7H012266

SULLY SHOTTLE MAY-TW  
USA 138218285 100%RHA-NA  
9-00 91 EEVVE 2E DOM 03/27/2007

104.9 LBS .MILKON AUGUST TEST DAY

PTA +617M +19F +25P 96%R 8/2018  
PTA +204NM -.01%F +.02%P  
PTA +.0PL 2.98SCS +.3DPR 5.7%DCE  
PTA +1.25T +1.06UDC +1.19FLC 96%R 8/2018

AGE X DAYS MILK DCRM % FAT % PRT DCRC  
\*\*\* 5-04 3 365 38970 98 3.5 1354 3.0 1152 84  
\*\*\* 6-07 3 365 39960 98 3.9 1555 3.3 1302 85  
\*\*\* 7-09 3 311 36740 94 3.5 1290 3.0 1086 77  
\* 8-09 3 328 33230 76 3.7 1220 2.9 953 76  
LIFE 1844 192480 3.6 6852 3.0 5844

DE-SU BKM MCCUTCHEN 1174-ET  
USA 69990138 99%RHA-I TR TP TC TY TV TL TD  
4-10 93 EEEE GM 8/15 11/25/2010  
50K GTPI +2341G

PTA +881M +52F +33P 99%R 8/2018  
PTA +438NM +.07%F +.02%P 46%US  
PTA +1.5PL 2.82SCS -.5DPR 3.7%DCE  
PTA +3.16T +2.43UDC +2.00FLC 99%R 8/2018  
PTA +91FE -0.1FI 7.6%SCE

HD GTPI

+1556G

ENGLAND-AMMON MILLION-ET  
USA 61547476 100%RHA-NA TR TY TV TL TD  
6-07 92 EEEE GM 4/11 04/30/2003

SKY-VIEW-ACRES JM JENSEN  
USA 141029146 100%RHA-NA  
6-11 90 EEEVV 2E 12/14/2010  
CTPI +1698

PTA -27M +24F -4P 99%R 8/2018  
PTA +11NM +.09%F -.01%P 55%US  
PTA -1.7PL 3.17SCS -4.1DPR 8.6%DCE  
PTA +.32T +1.34UDC +.40FLC 99%R 8/2018

PTA +403M +25F +0P 54%R 8/2018  
PTA +131NM +.04%F -.04%P  
PTA +.8PL 3.07SCS -2.4DPR 8.0%DCE  
PTA +.70T +.91UDC +.51FLC 58%R 8/2018  
PTA +31FE -2.4FI 7.1%SCE

CTPI

+1430

SKY-VIEW-ACRES B JENNIFER  
USA 137955374 100%RHA-NA  
9-03 90 EEVVV 2E 11/05/2006

AGE X DAYS MILK DCRM % FAT % PRT DCRC  
\* 2-09 3 305 23610 98 3.5 827 2.9 690 98  
\*\*\* 4-00 2 305 38150 94 3.4 1309 2.8 1059 94  
310 38550 94 3.4 1323 2.8 1071 94  
\*\*\* 5-00 2 305 32620 93 3.8 1239 2.9 938 93  
327 34140 93 3.8 1298 2.9 990 93  
\*\*\* 6-01 2 305 33820 95 3.8 1271 2.8 963 95  
LIFE 1352 139300 3.6 5030 2.9 4004

PTA -340M -3F -20P 55%R 8/2018  
PTA -71NM +.04%F -.04%P  
PTA +.7PL 3.01SCS -1.2DPR 7.8%DCE  
PTA -.29T -.25UDC +.05FLC 48%R 8/2018

AGE X DAYS MILK DCRM % FAT % PRT DCRC  
\* 2-09 2 305 16690 100 4.2 706 3.0 495 100  
\* 4-01 2 305 21640 100 4.0 874 2.8 613 100  
\* 5-08 2 305 21420 100 3.9 846 2.9 612 100  
\*\*\* 8-07 2 305 23060 93 3.7 856 3.0 687 93  
LIFE 1705 107910 4.1 4417 3.0 3196

# LOT 1504

100% Registered Holstein Ancestry (RHA-NA)

STORMVIEW CROWN JESILYN  
840003131676003 100%RHA-NA  
3-05 82 V+GG+

12K GTPI  
+1822G

1504  
01/31/2015 FEMALE

STORMVIEW DAIRY, INC  
ANDREW MOWEN  
973 N 1375 ST  
SHOBONIER, IL 62885-4136  
217/617-0146

PTA +511M -5F +16P 81%R 8/2018  
PTA +141NM -.09%F +.00%P  
PTA +1.4PL 3.07SCS +.9DPR 5.3%DCE  
PTA +.69T +1.18UDC +.06FLC 81%R 8/2018  
PTA +10FE +0.7FI 5.0%SCE

50K GTPI  
+1869G

AGE X DAYS MILK DCRM % FAT % PRT DCRC  
\*\*\* 1-10 2 280 18530 95 4.0 736 3.1 579 95  
CAN 10705608 100%RHA-NA CD TY TV TL  
-----CAN 08Y GP 84 GM 12/11

01/03/2000

PTA -311M +14F +3P 99%R 8/2018  
PTA +118NM +.10%F +.05%P 10%US  
PTA -.1PL 2.74SCS -.7DPR 6.1%DCE  
PTA +1.74T +1.46UDC +1.36FLC 99%R 8/2018

IMP GTPI  
+1637G

FRESH:10/23/2017

BRED:12/25/2017 DUE:09/20/2018 TO  
MORNINGVIEW MCC KINGBOY-ET  
HOUSA 72044077 7HO1219

RALMA CHRISTMAS COOKIE-ET  
USA 52357927 100%RHA-NA  
3-07 89 VVVVE DOM 03/03/2004

41.9 LBS .MILKON AUGUST TEST DAY

PTA -263M -2F +5P 93%R 8/2018  
PTA +6NM +.03%F +.05%P  
PTA +.2PL 2.94SCS -.2DPR 8.1%DCE  
PTA +.53T -.16UDC +.19FLC 93%R 8/2018

AGE X DAYS MILK DCRM % FAT % PRT DCRC  
\*\*\* 2-06 2 305 24300 94 4.5 1103 3.1 757 94  
365 28710 94 4.5 1297 3.2 913 94

50K GTPI  
+1897G

RALMA GOLD CROWN-ET  
USA 52774524 100%RHA-NA TR CD TY TV TL TD  
5-07 91 EEVE GM 12/11 01/17/2006

PTA +241M +24F +23P 99%R 8/2018  
PTA +255NM +.06%F +.06%P 57%US  
PTA +1.9PL 3.09SCS +1.0DPR 6.3%DCE  
PTA +.51T -.32UDC +.48FLC 99%R 8/2018  
PTA +65FE +0.6FI 5.7%SCE

50K GTPI  
+1785G

GLEN-VALLEY BW CAPTAIN-ET  
USA 132557357 100%RHA-NA TR TY TV TL TD  
4-11 94 EEEE 01/06/2002

SKY-VIEW-ACRES JG JESSIE  
USA 141540632 100%RHA-NA  
3-11 76 ++GFF 08/29/2011

CTPI  
+1363

PTA -187M +12F +6P 99%R 8/2018  
PTA +105NM +.07%F +.04%P 53%US  
PTA +.0PL 3.01SCS -.9DPR 7.6%DCE  
PTA +.98T +1.63UDC +.30FLC 99%R 8/2018

PTPI  
+1449

PTA -722M -28F -26P 49%R 8/2018  
PTA -196NM +.00%F -.02%P  
PTA -.6PL 2.94SCS +.3DPR 7.8%DCE  
PTA -.34T -.10UDC -.29FLC 48%R 8/2018  
PTA -68FE +0.4FI 6.9%SCE

SKY-VIEW-ACRES J JENI-TW  
USA 138335490 100%RHA-NA  
3-06 77 GGGGG 05/05/2007

AGE X DAYS MILK DCRM % FAT % PRT DCRC  
\*\*\* 3-05 2 183 7020 3.1 221 3.3 231

PTA -298M# -26F# -8P# 34%R 8/2018  
PTA +.9PL# 2.89SCS# +1.6DPR# 8.5%DCE#  
PTA -1.71T -.87UDC -.06FLC 46%R 8/2018

AGE X DAYS MILK DCRM % FAT % PRT DCRC  
\* 3-04 2 297 17400 100 3.8 660 3.2 560 100  
\* 4-03 2 305 18780 100 3.9 724 3.1 591 100  
\* 5-03 2 152 9110 3.8 345 3.2 289

# LOT 1515

100% Registered Holstein Ancestry (RHA-NA)

1515

STORMVIEW SPUR LOLITA  
840003131676014 100%RHA-NA  
2-07 72 GGGGF

CTPI  
+1791G

04/28/2015 FEMALE

STORMVIEW DAIRY, INC  
ANDREW MOWEN  
973 N 1375 ST  
SHOBONIER, IL 62885-4136  
217/617-0146

PTA +341M -17F +7P 81%R 8/2018  
PTA +157NM -.11%F -.01%P  
PTA +4.5PL 2.72SCS +.4DPR 6.4%DCE  
PTA +.56T +.42UDC +.56FLC 54%R 8/2018  
PTA -25FE +0.5FI 6.5%SCE

HD GTPI  
+2052G

ENSENADA TABOO PLANET-ET  
USA 60597003 100%RHA-NA TR TP TC TY TV TL TD  
14-03 92 EEEV GM 12/13 03/03/2003

PTA +1486M +36F +43P 99%R 8/2018  
PTA +455NM -.07%F -.01%P 58%US  
PTA +4.0PL 3.04SCS -1.3DPR 6.8%DCE  
PTA +.44T +.57UDC -.84FLC 99%R 8/2018

IMP GTPI  
+1967G

FRESH: 07/26/2018  
SELLING OPEN

DE-SU 7012-ET  
USA 62720570 100%RHA-NA  
7-04 92 EEEEE GMD DOM 12/19/2005

PTA +1175M +24F +27P 96%R 8/2018  
PTA +206NM -.07%F -.03%P  
PTA +1.2PL 2.70SCS -1.4DPR 8.6%DCE  
PTA +1.71T +1.07UDC +1.18FLC 95%R 8/2018

	AGE	X	DAYS	MILK	DCRM	%	FAT	%	PRT	DCRC	
***	2-02	3	305	32540	99	3.0	988	3.0	985	87	
50K GTPI				365	38340	99	3.1	1197	3.1	1171	87
***	6-06	3	305	41600	98	3.4	1413	2.8	1151	84	
***				365	49380	98	3.4	1695	2.8	1378	84
LIFE				992	112500		3.4	3839	2.9	3318	

DE-SU 527 SPUR-ET  
USA 66636663 100%RHA-NA TR TP TY TV TL TD  
5-05 92 EEEE GM 8/14 02/24/2009

PTA +1122M +6F +17P 99%R 8/2018  
PTA +245NM -.13%F -.06%P 63%US  
PTA +3.4PL 2.79SCS -1.2DPR 5.6%DCE  
PTA +1.85T +1.69UDC +1.11FLC 98%R 8/2018  
PTA -7FE -0.5FI 6.0%SCE

50K GTPI  
+1897G

RALMA GOLD CROWN-ET  
USA 52774524 100%RHA-NA TR CD TY TV TL TD  
5-07 91 EEEV GM 12/11 01/17/2006

CTPI  
+1792

PTA +241M +24F +23P 99%R 8/2018  
PTA +255NM +.06%F +.06%P 57%US  
PTA +1.9PL 3.09SCS +1.0DPR 6.3%DCE  
PTA +.51T -.32UDC +.48FLC 99%R 8/2018

SKY-VIEW-ACRES LC LOLA  
USA 142212611 100%RHA-NA  
4-00 90 VEVVE 09/23/2012

PTA +289M -6F +16P 52%R 8/2018  
PTA +122NM -.06%F +.03%P  
PTA +2.2PL 3.00SCS +1.3DPR 7.4%DCE  
PTA +.50T +.11UDC +.42FLC 60%R 8/2018  
PTA +18FE +1.2FI 6.9%SCE

SKY-VIEW-ACRES GG LUCKY  
USA 138565855 100%RHA-NA  
3-04 78 FGGG+ 07/07/2007

	AGE	X	DAYS	MILK	DCRM	%	FAT	%	PRT	DCRC	
***	2-07	2	305	26850	94	2.9	775	3.2	865	94	
				321	28140	94	2.9	828	3.2	909	94
*	3-07	3	305	32420	93	2.8	915	3.1	1017	93	

PTA -452M -23F -12P 56%R 8/2018  
PTA -84NM -.02%F +.01%P  
PTA +1.9PL 3.03SCS +1.1DPR 8.8%DCE  
PTA -.64T -.27UDC -.26FLC 53%R 8/2018

	AGE	X	DAYS	MILK	DCRM	%	FAT	%	PRT	DCRC
*	2-08	2	305	13460	100	3.7	495	3.2	431	100
*	4-01	2	305	18530	100	3.6	664	3.0	562	100
*	5-02	2	305	19280	100	3.7	721	3.1	606	100



# LOT 1516

100% Registered Holstein Ancestry (RHA-NA)

STORMVIEW CROWN MARVEL  
840003131676015 100%RHA-NA  
3-02 82 ++G++

12K GTPI  
+1834G

1516  
04/29/2015 FEMALE

STORMVIEW DAIRY, INC  
ANDREW MOWEN  
973 N 1375 ST  
SHOBONIER, IL 62885-4136  
217/617-0146

PTA +104M -7F +14P 81%R 8/2018  
PTA +126NM -.04%F +.04%P  
PTA +1.8PL 2.86SCS +.3DPR 5.3%DCE  
PTA +1.15T +.87UDC +.84FLC 82%R 8/2018  
PTA +19FE +0.0FI 6.4%SCE

50K GTPI  
+1869G

AGE X DAYS MILK DCRM % FAT % PRT DCRC  
\*\*\* 2-01 2 305 18920 95 3.7 694 3.4 648 95 CAN 10705608 100%RHA-NA CD TY TV TL  
-----CAN 08Y GP 84 GM 12/11

01/03/2000

PTA -311M +14F +3P 99%R 8/2018  
PTA +118NM +.10%F +.05%P 10%US  
PTA -.1PL 2.74SCS -.7DPR 6.1%DCE  
PTA +1.74T +1.46UDC +1.36FLC 99%R 8/2018

FRESH: 07/23/2018  
SELLING OPEN

RALMA CHRISTMAS COOKIE-ET  
USA 52357927 100%RHA-NA  
3-07 89 VVVVE DOM

IMP GTPI  
+1637G

03/03/2004

35.6 LBS. MILK ON AUGUST TEST

PTA -263M -2F +5P 93%R 8/2018  
PTA +6NM +.03%F +.05%P  
PTA +.2PL 2.94SCS -.2DPR 8.1%DCE  
PTA +.53T -.16UDC +.19FLC 93%R 8/2018

AGE X DAYS MILK DCRM % FAT % PRT DCRC  
\*\*\* 2-06 2 305 24300 94 4.5 1103 3.1 757 94  
50K GTPI 365 28710 94 4.5 1297 3.2 913 94  
-----

RALMA GOLD CROWN-ET  
USA 52774524 100%RHA-NA TR CD TY TV TL TD  
5-07 91 EEVE GM 12/11 01/17/2006

50K GTPI  
+1897G

PTA +241M +24F +23P 99%R 8/2018  
PTA +255NM +.06%F +.06%P 57%US  
PTA +1.9PL 3.09SCS +1.0DPR 6.3%DCE  
PTA +.51T -.32UDC +.48FLC 99%R 8/2018  
PTA +65FE +0.6FI 5.7%SCE

50K GTPI  
+1986G

FUSTEAD GOLDWYN GUTHRIE-ET  
USA 137191143 100%RHA-NA TR TP TY TV TL TD  
4-11 94 EEEE 02/07/2006

SKY-VIEW-ACRES MG MARLO  
USA 142212554 100%RHA-NA  
3-07 79 G+GG+ 07/28/2012

CTPI  
+1573

PTA -66M +14F +10P 99%R 8/2018  
PTA +180NM +.06%F +.04%P 77%US  
PTA +.7PL 2.85SCS -.3DPR 7.2%DCE  
PTA +2.54T +2.29UDC +1.37FLC 99%R 8/2018

PTA -56M -18F -6P 52%R 8/2018  
PTA -73NM -.06%F -.02%P  
PTA +.3PL 2.90SCS -.8DPR 7.7%DCE  
PTA +.74T +.85UDC +.63FLC 50%R 8/2018  
PTA -27FE -0.7FI 6.8%SCE

SKY-VIEW-ACRES S MARGO  
USA 136975731 100%RHA-NA  
10-03 88 VEV+V 11/29/2005

CTPI  
+1265

AGE X DAYS MILK DCRM % FAT % PRT DCRC  
\*\*\* 2-09 2 305 24340 94 3.3 799 3.1 748 94  
-----

PTA -64M -38F -17P 59%R 8/2018  
PTA -280NM -.13%F -.06%P  
PTA -.4PL 2.96SCS -1.2DPR 8.4%DCE  
PTA -.31T -.34UDC +.05FLC 41%R 8/2018

AGE X DAYS MILK DCRM % FAT % PRT DCRC  
\* 3-11 2 305 24300 100 3.1 763 2.8 681 100  
\* 5-02 2 305 23610 100 3.3 769 2.8 670 100  
\* 6-07 2 305 19450 100 3.1 602 3.0 575 100  
\* 7-08 3 305 21540 99 3.0 641 2.9 625 99  
\*\*\* 9-09 2 305 29150 93 2.9 835 2.7 800 93  
LIFE 2701 185340 3.2 5943 3.0 5503  
-----

# LOT 1518

100% Registered Holstein Ancestry (RHA-NA)

1518

STORMVIEW SHAMROCK SUNRISE  
840003131676017 100%RHA-NA

P5 PTPI  
+1916

06/07/2015 FEMALE

STORMVIEW DAIRY, INC  
ANDREW MOWEN  
973 N 1375 ST  
SHOBONIER, IL 62885-4136  
217/617-0146

PTA +123M +22F +1P 50%R 8/2018  
PTA +217NM +.06%F -.01%P  
PTA +3.0PL 2.97SCS +.5DPR 6.7%DCE  
PTA +1.22T#+1.19UDC# +.79FLC# 38%R 8/2018  
PTA +29FE +1.0FI 8.1%SCE

HD GTPI  
+2052G

AGE X DAYS MILK DCRM % FAT % PRT DCRC ENSENADA TABOO PLANET-ET  
\*\*\* 1-11 2 302 19400 95 4.4 848 3.4 666 95 USA 60597003 100%RHA-NA TR TP TC TY TV TL TD  
----- 14-03 92 EEEV GM 12/13 03/03/2003

PTA +1486M +36F +43P 99%R 8/2018  
PTA +455NM -.07%F -.01%P 58%US  
PTA +4.0PL 3.04SCS -1.3DPR 6.8%DCE  
PTA +.44T +.57UDC -.84FLC 99%R 8/2018

FRESH:04/22/2018

BRED:07/30/2018 DUE:05/05/2019 TO

WOODCREST MOGUL YODER-ET

HOUSA 72254526 7H012266

LADYS-MANOR RUBY D SHAWN-ET  
USA 62360741 100%RHA-NA TY  
5-04 90 EEVVE GMD DOM 10/14/2005

77.6 LBS. MILK ON AUGUST TEST

PTA -83M +36F +1P 96%R 8/2018  
PTA +227NM +.15%F +.01%P  
PTA +1.1PL 2.81SCS -.8DPR 6.5%DCE  
PTA +1.56T +1.41UDC +.88FLC 96%R 8/2018

AGE X DAYS MILK DCRM % FAT % PRT DCRC  
\*\*\* 1-10 2 305 25140 100 4.5 1123 3.3 833 95  
50K GTPI 365 29690 100 4.5 1324 3.3 986 95  
\*\*\* 4-04 2 305 33440 100 4.7 1561 3.1 1033 95  
\*\*\* 365 37920 100 4.8 1808 3.2 1208 95

LADYS-MANOR PL SHAMROCK-ET  
USA 68977120 100%RHA-NA TR TP TY TV TL TD  
7-09 90 EEEV GM 12/14 09/11/2009

PTA +1207M +40F +22P 99%R 8/2018  
PTA +598NM -.02%F -.05%P 75%US  
PTA +7.3PL 2.81SCS +2.8DPR 4.3%DCE  
PTA +.73T +1.21UDC +.35FLC 99%R 8/2018  
PTA +88FE +3.4FI 6.9%SCE

MAPLE-DOWNS-I G W ATWOOD-ET  
CAN 8956379 100%RHA-NA TR TP TY TV TL TD  
4-06 90 EE+V 02/24/2007

MOROVILLE ATWOOD SUNSET  
USA 142185575 100%RHA-NA  
2-10 84 VVVV+ 09/01/2012

CTPI  
+1490

PTA +53M +32F +6P 99%R 8/2018  
PTA +78NM +.11%F +.02%P 48%US  
PTA -.5PL 3.04SCS -3.3DPR 9.7%DCE  
PTA +3.64T +2.52UDC +2.67FLC 99%R 8/2018

PTA -506M -2F -16P 52%R 8/2018  
PTA -196NM +.06%F +.00%P  
PTA -1.6PL 3.03SCS -2.5DPR 10.2%DCE  
PTA +1.70T +1.17UDC +1.22FLC 51%R 8/2018  
PTA -38FE -2.2FI 9.2%SCE

MOROVILLE COUSTEAU SUNSHINE  
USA 138871109 100%RHA-NA  
4-03 83 ++GGV 10/01/2007

AGE X DAYS MILK DCRM % FAT % PRT DCRC  
\* 1-09 2 305 16620 93 3.6 604 3.3 546 93  
310 16750 93 3.6 611 3.3 550 93  
\*\*\* 2-09 2 180 13990 3.2 447 2.9 408

PTA -590M -14F -23P 42%R 8/2018  
PTA -314NM +.03%F -.02%P  
PTA -1.9PL 3.01SCS -2.2DPR 10.6%DCE  
PTA -.08T# -.24UDC# -.95FLC# 40%R 8/2018

AGE X DAYS MILK DCRM % FAT % PRT DCRC  
\*\* 3-04 2 305 19090 91 3.8 729 3.1 596 91  
365 22410 91 3.9 869 3.2 722 91  
\*\*\* 4-11 2 305 21890 93 3.5 776 3.3 728 93  
322 22280 93 3.6 792 3.3 742 93

# LOT 1547

100% Registered Holstein Ancestry (RHA-NA)

1547

STORMVIEW ATTORNEY ROSITA  
840003131676046 100%RHA-NA  
2-06 80 V+++G

CTPI  
+1633

12/07/2015 FEMALE

STORMVIEW DAIRY, INC  
ANDREW MOWEN  
973 N 1375 ST  
SHOBONIER, IL 62885-4136  
217/617-0146

PTA +81M +5F -7P 46%R 8/2018  
PTA -34NM +.01%F -.03%P  
PTA -.3PL 2.87SCS -2.4DPR 6.9%DCE  
PTA +1.32T +.81UDC +1.63FLC 53%R 8/2018  
PTA -32FE -2.3FI 7.0%SCE

50K GTPI

MR CHASSITY GOLD CHIP-ET +1826G  
USA 140145553 100%RHA-NA TR TP TY TV TL TD  
6-00 94 EEVE 09/04/2009

PTA -211M +0F -21P 99%R 8/2018  
PTA +86NM +.03%F -.05%P 46%US  
PTA +1.6PL 2.67SCS -.8DPR 3.5%DCE  
PTA +2.34T +2.20UDC +1.84FLC 99%R 8/2018

50K GTPI

MS ATLEES SHOTTLE AUBRY-ET +1789G  
USA 65249841 100%RHA-NA  
5-04 92 EVEEE DOM 12/04/2007

FRESH: 03/08/2018

BRED: 05/21/2018 DUE: 02/24/2019

TO WOODCREST MOGUL YODER-ET  
HOUSA 72254526 7H012266

73.4 LBS. MILK ON AUGUST TEST

PTA +395M -5F +2P 91%R 8/2018  
PTA +40NM -.07%F -.04%P  
PTA +1.0PL 2.78SCS -1.3DPR 7.4%DCE  
PTA +2.08T +1.51UDC +1.88FLC 90%R 8/2018

	AGE	X	DAYS	MILK	DCRM	%	FAT	%	PRT	DCRC	
*	2-03	2	305	25900	93	3.6	945	3.0	773	93	
				365	31140	93	3.7	1148	3.0	944	93
*	4-11	2	256	31390		3.8	1205	2.9		896	

50K GTPI  
+1656G

MR AUBREY GC ATTORNEY-ET  
USA 70476912 100%RHA-NA TC TY TV TL TD  
3-05 88 EV+V 12/07/2011

2nd NORTH-E FALL NATL WTR YR HFR 2009

PTA +246M -26F -20P 98%R 8/2018  
PTA -59NM -.13%F -.10%P 39%US  
PTA +1.3PL 2.69SCS -2.2DPR 5.1%DCE  
PTA +2.27T +2.11UDC +2.92FLC 96%R 8/2018  
PTA -103FE -2.5FI 5.3%SCE

50K GTPI

BARBI-LYN M MATCHES-ET +1745G  
USA 129766502 100%RHA-NA TR TV TL TD  
10-03 92 EEV 03/21/2000

GLENKEEN MATCHES ROSIE  
USA 69702357 100%RHA-NA  
6-02 91 EEVVE 2E 09/01/2011

CTPI  
+1756

PTA +1407M +37F +29P 99%R 8/2018  
PTA +119NM -.05%F -.05%P 75%US  
PTA -.6PL 2.98SCS -3.0DPR 8.2%DCE  
PTA +.33T -.26UDC +.37FLC 98%R 8/2018

PTA -105M +35F +10P 53%R 8/2018  
PTA +103NM +.14%F +.05%P  
PTA +.0PL 3.06SCS -1.5DPR 9.3%DCE  
PTA +.67T +.60UDC +.36FLC 60%R 8/2018  
PTA +64FE -1.3FI 8.7%SCE

CTPI

GLENKEEN MARVIN RUBY +1449  
USA 62711748 100%RHA-NA  
3-07 83 +VGG+ 04/03/2007

	AGE	X	DAYS	MILK	DCRM	%	FAT	%	PRT	DCRC	
***	2-00	2	305	19180	95	4.2	810	3.4	650	95	
				312	19500	95	4.2	822	3.4	660	95
***	3-00	2	305	23610	95	4.6	1081	3.5	838	95X	
***	4-03	2	305	29700	94	4.4	1304	3.3	976	94	
				345	32250	94	4.4	1426	3.3	1080	94
***	5-04	2	289	29290	95	4.6	1337	3.5	1011	95	
				LIFE	1339	110520		4.4	4905	3.4	3802

PTA -1021M +4F -14P 45%R 8/2018  
PTA -144NM +.16%F +.07%P  
PTA -1.4PL 3.13SCS -.8DPR 11.3%DCE  
PTA +.53T -.08UDC +.38FLC 52%R 8/2018

	AGE	X	DAYS	MILK	DCRM	%	FAT	%	PRT	DCRC	
***	2-02	2	267	13200		4.6	610	3.5		461	
***	3-00	2	305	15180	94	4.5	680	3.5	531	94	
				365	18080	94	4.6	831	3.6	653	94
***	4-04	2	132	9950		3.9	391	3.6		354	

# LOT 1548

99% Registered Holstein Ancestry (RHA-I)

1548

STORMVIEW COMMANDER ANNABEL  
840003131676047 99%RHA-I  
2-06 84 +VV++

CTPI  
+2210

12/10/2015 FEMALE

STORMVIEW DAIRY, INC  
ANDREW MOWEN  
973 N 1375 ST  
SHOBONIER, IL 62885-4136  
217/617-0146

PTA +1043M +45F +30P 45%R 8/2018  
PTA +379NM +.02%F -.01%P  
PTA +.8PL 2.96SCS -.4DPR 6.3%DCE  
PTA +2.07T +2.79UDC +1.63FLC 45%R 8/2018  
PTA +85FE -0.1FI 7.7%SCE

50K GTPI  
+2450G

MOUNTFIELD SSI DCY MOGUL-ET  
840003006972816 100%RHA-NA TR TP TC TY TV TL TD  
7-00 93 EEVE GM 8/15 06/22/2010

PTA +1202M +77F +39P 99%R 8/2018  
PTA +624NM +.11%F +.01%P 66%US  
PTA +2.5PL 3.00SCS -.7DPR 3.9%DCE  
PTA +2.17T +3.11UDC +2.20FLC 99%R 8/2018

**FRESH:03/01/2018**  
**BRED:09/03/2018 DUE:06/09/2019 TO**  
**DE-SU ROOKIE 11057-ET**  
**HOUSA 70625809 7H011708**

50K GTPI  
+2144G

LARCREST CALINDA-ET  
USA 70119330 99%RHA-I  
03/05/2011

**86 LBS. MILK ON AUGUST TEST**

PTA -116M +37F +16P 85%R 8/2018  
PTA +336NM +.15%F +.07%P  
PTA +1.3PL 2.77SCS +1.3DPR 6.9%DCE  
PTA +1.64T +1.70UDC +.94FLC 84%R 8/2018

77K GTPI  
+2640G

LARCREST COMMANDER-ET  
USA 58591942 99%RHA-I TC TY TV TL TD  
GM 8/18 12/17/2012

PTA +1473M +91F +62P 99%R 8/2018  
PTA +734NM +.13%F +.06%P 24%US  
PTA +2.4PL 2.86SCS -.4DPR 5.9%DCE  
PTA +2.82T +2.42UDC +1.85FLC 97%R 8/2018  
PTA +204FE +0.4FI 7.8%SCE

50K GTPI  
+1788G

LARS-ACRES FELC FASTPACE-ET  
USA 64632205 100%RHA-NA TR TV TL TD  
08/08/2008

SKY-VIEW-ACRES AF ANNAMARIA  
USA 141540548 100%RHA-NA  
4-06 84 +V+V+V 08/20/2011

CTPI  
+1700

PTA -200M +11F +2P 96%R 8/2018  
PTA +72NM +.07%F +.03%P100%US  
PTA -1.0PL 2.83SCS +.2DPR 5.5%DCE  
PTA +1.10T +.57UDC +1.35FLC 92%R 8/2018

PTA +241M -3F +2P 52%R 8/2018  
PTA +8NM -.04%F -.02%P  
PTA -.5PL 2.95SCS -.4DPR 6.7%DCE  
PTA +.81T +1.21UDC +1.03FLC 46%R 8/2018  
PTA -5FE -0.5FI 7.5%SCE

CTPI  
+1591

SKY-VIEW-ACRES P ANNAMAE  
USA 137473447 100%RHA-NA  
8-02 87 VE+VV 03/25/2006

AGE	X	DAYS	MILK	DCRM %	FAT %	PRT	DCRC
***	3-02	2	305	28590	95 2.9	819 3.0	849 95X
			331	30840	95 2.9	899 3.0	923 95
***	4-03	2	211	25620	3.1	786 2.7	702

PTA +86M -3F -1P 55%R 8/2018  
PTA -31NM -.02%F -.01%P  
PTA +.0PL 2.97SCS -.9DPR 8.2%DCE  
PTA +.17T +.64UDC +.80FLC 56%R 8/2018

AGE	X	DAYS	MILK	DCRM %	FAT %	PRT	DCRC
*	4-04	2	305	23260	99 3.9	908 3.2	742 99
*	5-04	2	305	21890	100 3.8	835 3.1	684 100
*	6-06	2	305	21370	100 3.7	794 3.1	669 100
*	7-09	3	223	19010	3.7	699 2.9	551
			LIFE	1738	123180	3.8	4670 3.2 3881

# LOT 1552

100% Registered Holstein Ancestry (RHA-NA)

STORMVIEW ATTORNEY JENIFER  
840003131676051 100%RHA-NA  
2-06 80 V+GGG

CTPI  
+1656

1552  
12/25/2015 FEMALE

STORMVIEW DAIRY, INC  
ANDREW MOWEN  
973 N 1375 ST  
SHOBONIER, IL 62885-4136  
217/617-0146

PTA +326M +8F -11P 45%R 8/2018  
PTA +49NM -.02%F -.08%P  
PTA +.6PL 2.89SCS -2.3DPR 6.5%DCE  
PTA +1.28T +.98UDC +1.56FLC 53%R 8/2018  
PTA -23FE -2.5FI 6.2%SCE

50K GTPI  
+1826G

MR CHASSITY GOLD CHIP-ET  
USA 140145553 100%RHA-NA TR TP TY TV TL TD  
6-00 94 EEVE 09/04/2009

PTA -211M +0F -21P 99%R 8/2018  
PTA +86NM +.03%F -.05%P 46%US  
PTA +1.6PL 2.67SCS -.8DPR 3.5%DCE  
PTA +2.34T +2.20UDC +1.84FLC 99%R 8/2018

50K GTPI  
+1789G

MS ATLEES SHOTTLE AUBRY-ET  
USA 65249841 100%RHA-NA  
5-04 92 EVEEE DOM 12/04/2007

PTA +395M -5F +2P 91%R 8/2018  
PTA +40NM -.07%F -.04%P  
PTA +1.0PL 2.78SCS -1.3DPR 7.4%DCE  
PTA +2.08T +1.51UDC +1.88FLC 90%R 8/2018

AGE	X	DAYS	MILK	DCRM	%	FAT	%	PRT	DCRC	
*	2-03	2	305	25900	93	3.6	945	3.0	773	93
			365	31140	93	3.7	1148	3.0	944	93
*	4-11	2	256	31390		3.8	1205	2.9	896	

FRESH:04/15/2018  
BRED:07/30/2018 DUE:05/05/2019 TO  
WOODCREST MOGUL YODER-ET  
HOUSA 72254526 7H012266

62.9 LBS. MILK ON AUGUST TEST

2nd NORTH-E FALL NATL WTR YR HFR 2009

MR AUBREY GC ATTORNEY-ET  
USA 70476912 100%RHA-NA TC TY TV TL TD  
3-05 88 EV+V 12/07/2011

PTA +246M -26F -20P 98%R 8/2018  
PTA -59NM -.13%F -.10%P 39%US  
PTA +1.3PL 2.69SCS -2.2DPR 5.1%DCE  
PTA +2.27T +2.11UDC +2.92FLC 96%R 8/2018  
PTA -103FE -2.5FI 5.3%SCE

HD GTPI  
+1556G

ENGLAND-AMMON MILLION-ET  
USA 61547476 100%RHA-NA TR TY TV TL TD  
6-07 92 EEEE GM 4/11 04/30/2003

SKY-VIEW-ACRES JM JENSEN  
USA 141029146 100%RHA-NA  
6-11 90 EEEV 2E 12/14/2010

CTPI  
+1698

PTA -27M +24F -4P 99%R 8/2018  
PTA +11NM +.09%F -.01%P 55%US  
PTA -1.7PL 3.17SCS -4.1DPR 8.6%DCE  
PTA +.32T +1.34UDC +.40FLC 99%R 8/2018

PTA +403M +25F +0P 54%R 8/2018  
PTA +131NM +.04%F -.04%P  
PTA +.8PL 3.07SCS -2.4DPR 8.0%DCE  
PTA +.70T +.91UDC +.51FLC 58%R 8/2018  
PTA +31FE -2.4FI 7.1%SCE

CTPI  
+1430

SKY-VIEW-ACRES B JENNIFER  
USA 137955374 100%RHA-NA  
9-03 90 EEVVV 2E 11/05/2006

AGE	X	DAYS	MILK	DCRM	%	FAT	%	PRT	DCRC		
*	2-09	3	305	23610	98	3.5	827	2.9	690	98	
***	4-00	2	305	38150	94	3.4	1309	2.8	1059	94	
			310	38550	94	3.4	1323	2.8	1071	94	
***	5-00	2	305	32620	93	3.8	1239	2.9	938	93	
			327	34140	93	3.8	1298	2.9	990	93	
***	6-01	2	305	33820	95	3.8	1271	2.8	963	95	
			LIFE	1352	139300		3.6	5030	2.9	4004	

PTA -340M -3F -20P 55%R 8/2018  
PTA -71NM +.04%F -.04%P  
PTA +.7PL 3.01SCS -1.2DPR 7.8%DCE  
PTA -.29T -.25UDC +.05FLC 48%R 8/2018

AGE	X	DAYS	MILK	DCRM	%	FAT	%	PRT	DCRC		
*	2-09	2	305	16690	100	4.2	706	3.0	495	100	
*	4-01	2	305	21640	100	4.0	874	2.8	613	100	
*	5-08	2	305	21420	100	3.9	846	2.9	612	100	
***	8-07	2	305	23060	93	3.7	856	3.0	687	93	
			LIFE	1705	107910		4.1	4417	3.0	3196	

# LOT 1603

99% Registered Holstein Ancestry (RHA-I)

STORMVIEW ATWOOD CHARLYN  
840003135138523 99%RHA-I  
2-05 84 ++G+V

CTPI  
+1782

1603  
01/24/2016 FEMALE

STORMVIEW DAIRY, INC  
ANDREW MOWEN  
973 N 1375 ST  
SHOBONIER, IL 62885-4136  
217/617-0146

PTA -70M +6F +0P 47%R 8/2018  
PTA -5NM +.03%F +.01%P  
PTA -1.1PL 2.90SCS -2.9DPR 8.2%DCE  
PTA +2.42T +2.75UDC +2.12FLC 46%R 8/2018  
PTA -7FE -2.6FI 7.6%SCE

50K GTPI  
+1869G  
01/03/2000

BRAEDALE GOLDWYN  
CAN 10705608 100%RHA-NA CD TY TV TL  
CAN 08Y GP 84 GM 12/11

PTA -311M +14F +3P 99%R 8/2018  
PTA +118NM +.10%F +.05%P 10%US  
PTA -.1PL 2.74SCS -.7DPR 6.1%DCE  
PTA +1.74T +1.46UDC +1.36FLC 99%R 8/2018

IMP GTPI  
+1667G

MD-DELIGHT DURHAM ATLEE-ET  
USA 131704103 100%RHA-NA  
4-06 92 EEEEE GMD DOM 09/11/2001

PTA -431M +0F -11P 93%R 8/2018  
PTA -76NM +.06%F +.01%P  
PTA -1.2PL 3.02SCS -2.1DPR 10.3%DCE  
PTA +2.54T +2.24UDC +1.93FLC 92%R 8/2018

**FRESH:12/25/2017**  
**BRED: 05/21/2018 DUE: 2/24/2019 TO**  
**S-S-I EPIC MIDNIGHT-ET**  
**HO840003004554689 7HO11946**

**96.5 LBS. MILK ON AUGUST TEST**

	AGE	X	DAYS	MILK	DCRM	%	FAT	%	PRT	DCRC	
*	2-08	2	365	32520	92	4.3	1400	3.1	1013	92	
***	3-11	2	305	33700	94	5.7	1916	3.0	1021	94X	
	3RD	NY	FAT								
				365	38290	94	5.5	2091	3.1	1177	94X
	3RD	NY	FAT								

MAPLE-DOWNS-I G W ATWOOD-ET  
CAN 8956379 100%RHA-NA TR TP TY TV TL TD  
4-06 90 EE+V 02/24/2007

PTA +53M +32F +6P 99%R 8/2018  
PTA +78NM +.11%F +.02%P 48%US  
PTA -.5PL 3.04SCS -3.3DPR 9.7%DCE  
PTA +3.64T +2.52UDC +2.67FLC 99%R 8/2018  
PTA +43FE -2.8FI 8.4%SCE

ALL-AMERICAN SR 3Y COW 2005  
1st INTERNATIONAL SR 3Y & R I CH 2005

HD GTPI  
+1691G

CASCINA GIOBBI ZELGADIS-ET  
ITA 4990278559 99%RHA-I TC TY TV TL  
04/03/2006

PTA -298M -21F -9P 99%R 8/2018  
PTA -84NM -.04%F +.00%P 12%US  
PTA -1.3PL 2.79SCS +.5DPR 6.1%DCE  
PTA +1.64T +1.51UDC +1.04FLC 98%R 8/2018

A-SKYVIEW ZELGADIS CHARLYN  
USA 72533858 99%RHA-I TR TP TL TD  
07/30/2013

12K GTPI  
+1693G

PTA -206M +3F +0P 80%R 8/2018  
PTA -25NM +.04%F +.02%P  
PTA -1.6PL 2.75SCS -2.5DPR 6.7%DCE  
PTA +1.71T +1.17UDC +1.41FLC 79%R 8/2018  
PTA -9FE -2.4FI 6.8%SCE

A-SKYVIEW CHERYL  
USA 140698163 100%RHA-NA  
5-10 85 VVVVV 09/01/2009

CTPI  
+1571

PTA +214M -6F -3P 50%R 8/2018  
PTA -44NM -.05%F -.03%P  
PTA -1.0PL 2.88SCS -1.7DPR 7.5%DCE  
PTA +.28T +.76UDC +.99FLC 55%R 8/2018

	AGE	X	DAYS	MILK	DCRM	%	FAT	%	PRT	DCRC
*	2-06	2	305	16590	100	3.4	568	2.9	480	100
*	3-10	3	305	22540	99	3.4	771	3.0	672	99
***	5-01	2	305	29370	95	3.4	991	2.7	790	95
***	6-05	2	157	14600			3.4	503	2.4	347
	LIFE		1421	104170			3.4	3589	2.9	3005

# LOT 1607

100% Registered Holstein Ancestry (RHA-NA)

STORMVIEW GOLD CHIP CHORUS  
840003135138527 100%RHA-NA  
2-05 79 ++VGG

PTPI  
+1642

1607  
01/29/2016 FEMALE

STORMVIEW DAIRY, INC  
ANDREW MOWEN  
973 N 1375 ST  
SHOBONIER, IL 62885-4136  
217/617-0146

PTA -174M# +9F# -11P# 45%R 8/2018  
PTA +.0PL# 2.98SCS# -.5DPR# 5.4%DCE#  
PTA +.82T +.77UDC -.10FLC 52%R 8/2018  
PTA -14FE# -0.6FI# 6.5%SCE#

50K GTPI  
+1869G

BRAEDALE GOLDWYN  
CAN 10705608 100%RHA-NA CD TY TV TL  
CAN 08Y GP 84 GM 12/11

01/03/2000

PTA -311M +14F +3P 99%R 8/2018  
PTA +118NM +.10%F +.05%P 10%US  
PTA -.1PL 2.74SCS -.7DPR 6.1%DCE  
PTA +1.74T +1.46UDC +1.36FLC 99%R 8/2018

IMP GTPI  
+1774G

FRESH:03/03/2018

BRED: 05/15/2018 DUE: 02/18/2019 TO  
S-S-I EPIC MIDNIGHT-ET  
HO8400039554689 7HO 11946

REGANCREST S CHASSITY-ET  
USA 62496899 100%RHA-NA TY TL  
4-05 92 EEEVE GMD DOM

12/13/2005

62.9 LBS. MILK ON AUGUST TEST

PTA +626M +31F +3P 96%R 8/2018  
PTA +105NM +.03%F -.06%P  
PTA -.3PL 2.80SCS -1.9DPR 6.7%DCE  
PTA +1.42T +.85UDC +.07FLC 95%R 8/2018

AGE	X	DAYS	MILK	DCRM	%	FAT	%	PRT	DCRC
***	2-01	2	365	36680	93	4.3	1567	3.1	1124 93
2ND CT MILK & 2ND CT PROT									
***	3-10	2	365	42280	93	4.3	1798	2.5	1070 93
LIFE 1071 105520 4.2 4383 2.8 2959									

50K GTPI  
+1826G

MR CHASSITY GOLD CHIP-ET  
USA 140145553 100%RHA-NA TR TP TY TV TL TD  
6-00 94 EEVE 09/04/2009

PTA -211M +0F -21P 99%R 8/2018  
PTA +86NM +.03%F -.05%P 46%US  
PTA +1.6PL 2.67SCS -.8DPR 3.5%DCE  
PTA +2.34T +2.20UDC +1.84FLC 99%R 8/2018  
PTA -51FE -0.6FI 5.1%SCE

50K GTPI  
+1353G

SEAGULLBAYJJ MAJOR-ET  
USA 62997212 100%RHA-NA TR TY TV TL TD  
4-10 91 EEVE 10/27/2006

SKY-VIEW-ACRES CM CORAL  
USA 72533849 100%RHA-NA  
3-03 77 +++GG 06/16/2013

12K GTPI  
+1531G

PTA -270M -5F -9P 99%R 8/2018  
PTA -230NM +.02%F +.00%P 100%US  
PTA -4.5PL 3.65SCS -1.2DPR 6.6%DCE  
PTA +.94T +.74UDC -.79FLC 96%R 8/2018

PTA -136M +18F -1P 81%R 8/2018  
PTA -14NM +.09%F +.01%P  
PTA -1.6PL 3.29SCS -.2DPR 7.3%DCE  
PTA -.08T -.25UDC -1.24FLC 80%R 8/2018  
PTA +25FE -0.5FI 7.8%SCE

CTPI  
+1374

SKY-VIEW-ACRES CK CAROLINE  
USA 140513396 100%RHA-NA  
5-06 83 +VG++ 11/14/2009

AGE	X	DAYS	MILK	DCRM	%	FAT	%	PRT	DCRC
***	2-07	2	305	27190	94	3.5	953	2.9	784 94
351 29810 94 3.5 1051 2.9 876 94									

PTA +57M +1F +2P 50%R 8/2018  
PTA -93NM +.00%F +.00%P  
PTA -1.3PL 3.10SCS -1.9DPR 8.8%DCE  
PTA -1.15T -1.00UDC -1.42FLC 39%R 8/2018

AGE	X	DAYS	MILK	DCRM	%	FAT	%	PRT	DCRC
*	2-08	2	286	16230	99	3.6	584	3.1	505 99
*	3-07	3	305	18610	100	3.5	647	3.1	580 100
***	4-08	2	305	24660	94	3.5	873	3.2	782 94
***	5-09	2	305	23510	93	4.0	935	3.0	703 93
336 24690 93 4.0 979 3.0 743 93									

# LOT 1613

99% Registered Holstein Ancestry (RHA-I)

STORMVIEW MONTEREY BOBBIE  
840003135138533 99%RHA-I

P7 PTPI  
+2104

1613  
02/18/2016 FEMALE

STORMVIEW DAIRY, INC  
ANDREW MOWEN  
973 N 1375 ST  
SHOBONIER, IL 62885-4136  
217/617-0146

PTA +357M# +28F# +20P# 45%R 8/2018  
PTA +1.7PL# 2.91SCS# +.0DPR# 5.0%DCE#  
PTA +2.11T#+1.72UDC#+1.37FLC# 45%R 8/2018  
PTA +64FE# +0.3FI# 7.1%SCE#

FRESH:08/03/2018  
SELLING OPEN

DE-SU BKM MCCUTCHEN 1174-ET  
USA 69990138 99%RHA-I TR TP TC TY TV TL TD  
4-10 93 EEEE GM 8/15 11/25/2010

PTA +881M +52F +33P 99%R 8/2018  
PTA +438NM +.07%F +.02%P 46%US  
PTA +1.5PL 2.82SCS -.5DPR 3.7%DCE  
PTA +3.16T +2.43UDC +2.00FLC 99%R 8/2018

PINE-TREE 2149ROBST 4846-ET  
USA 69804610 100%RHA-NA  
7-02 87 EEV+V DOM 03/16/2011

PTA +1392M +61F +48P 94%R 8/2018  
PTA +725NM +.03%F +.02%P  
PTA +5.5PL 2.79SCS +3.0DPR 4.4%DCE  
PTA +1.67T +1.18UDC -.17FLC 93%R 8/2018

AGE X DAYS MILK DCRM % FAT % PRT DCRC  
\*\*\* 2-04 3 305 27110 100 4.9 1317 3.2 868 92  
365 32000 100 4.8 1520 3.2 1036 92

P9 77K GTPI  
+2544G

VIEW-HOME MONTEREY-ET  
USA 69087180 99%RHA-I TC TY TV TL TD  
01/21/2013

PTA +701M +51F +38P 99%R 8/2018  
PTA +622NM +.09%F +.06%P 71%US  
PTA +3.4PL 2.97SCS +.9DPR 2.2%DCE  
PTA +3.50T +3.02UDC +1.90FLC 99%R 8/2018  
PTA +121FE +1.7FI 6.4%SCE

FUSTEAD GOLDWYN GUTHRIE-ET  
USA 137191143 100%RHA-NA TR TP TY TV TL TD  
4-11 94 EEEE 02/07/2006

SKY-VIEW-ACRES BG BILLIE  
USA 72533854 100%RHA-NA  
3-10 82 +++G+ 06/26/2013

PTA -66M +14F +10P 99%R 8/2018  
PTA +180NM +.06%F +.04%P 77%US  
PTA +.7PL 2.85SCS -.3DPR 7.2%DCE  
PTA +2.54T +2.29UDC +1.37FLC 99%R 8/2018

PTA +12M +4F +2P 81%R 8/2018  
PTA +10NM +.01%F +.01%P  
PTA +.0PL 2.84SCS -.9DPR 7.8%DCE  
PTA +.72T +.42UDC +.83FLC 80%R 8/2018  
PTA +7FE -1.1FI 7.7%SCE

SKY-VIEW-ACRES BB BLAIR  
USA 141029137 100%RHA-NA  
5-02 80 +V+GG 12/13/2010

PTA -179M +16F +2P 53%R 8/2018  
PTA +68NM +.08%F +.03%P  
PTA +.9PL 2.95SCS +1.6DPR 8.6%DCE  
PTA -.88T -1.37UDC -.43FLC 51%R 8/2018

AGE X DAYS MILK DCRM % FAT % PRT DCRC  
\* 2-07 3 305 25650 92 3.5 904 3.0 761 92

AGE X DAYS MILK DCRM % FAT % PRT DCRC  
\* 2-06 3 305 16660 100 4.1 683 3.3 544 100  
365 20580 100 4.1 847 3.3 674 100  
\*\*\* 3-07 2 305 24420 94 4.1 1008 3.4 837 94X  
328 25930 94 4.1 1072 3.4 889 94  
\*\*\* 4-08 2 305 26490 93 4.2 1109 3.3 877 93  
\*\*\* 5-10 2 244 27090 4.4 1179 3.2 859  
LIFE 1318 103380 4.2 4347 3.3 3422

Protein reported is true protein.

005430708 2849540 8/27/2018



# LOT 1614

100% Registered Holstein Ancestry (RHA-NA)

STORMVIEW GARY MISTY  
840003135138534 100%RHA-NA

PTPI  
+1568

1614  
03/02/2016 FEMALE

STORMVIEW DAIRY, INC  
ANDREW MOWEN  
973 N 1375 ST  
SHOBONIER, IL 62885-4136  
217/617-0146

PTA -252M# -2F# +1P# 32%R 8/2018  
PTA -.5PL# 3.11SCS# -1.6DPR# 8.1%DCE#  
PTA +.92T# +.75UDC# -.04FLC# 31%R 8/2018  
PTA +1FE# -1.9FI# 8.0%SCE#

REGANCREST S BRAXTON-ET  
USA 61898423 100%RHA-NA TR TY TV TL TD  
5-09 95 EEEV 11/12/2005  
77K GTPI  
+1388G

PTA +1010M -10F +3P 99%R 8/2018  
PTA -243NM -.17%F -.10%P 48%US  
PTA -3.1PL 3.08SCS -5.3DPR 7.0%DCE  
PTA +2.49T +.70UDC +.80FLC 99%R 8/2018

FRESH:12/05/2017  
BRED: 08/20/2018 DUE: 05/26/2019 TO  
DE-SU ROOKIE 11057-ET  
HOUSA 70625809 7H011708

FLOWER-BROOK DRHM GALILA-ET  
USA 65891240 100%RHA-NA  
3-03 86 VVVVV 12/01/2009  
9K GTPI  
+1464G

50.3 LBS. MILK ON AUGUST TEST

PTA -375M -38F -3P 84%R 8/2018  
PTA -219NM -.09%F +.03%P  
PTA -.8PL 3.04SCS -2.1DPR 8.9%DCE  
PTA +1.49T +1.49UDC +.82FLC 84%R 8/2018

	AGE	X	DAYS	MILK	DCRM	%	FAT	%	PRT	DCRC	
**	2-09	2	305	21830	92	3.5	764	3.1	682	92	
PTPI				365	23980	92	3.5	845	3.1	753	92

SCHLUTER BRAXTON GARY-ET  
USA 72351318 100%RHA-NA  
2-08 83 V++G 09/01/2012

PTPI  
+1425

PTA +318M# -24F# +0P# 46%R 8/2018  
PTA -2.0PL# 3.06SCS# -3.7DPR# 8.0%DCE#  
PTA +1.99T#+1.10UDC# +.81FLC# 46%R 8/2018  
PTA -56FE# -4.3FI# 8.7%SCE#

GLEN-VALLEY BW CAPTAIN-ET  
USA 132557357 100%RHA-NA TR TY TV TL TD  
4-11 94 EEEE 01/06/2002  
50K GTPI  
+1785G

SKY-VIEW-ACRES MG MITZI  
USA 72533848 100%RHA-NA TR TP TL TD  
06/13/2013

12K GTPI  
+1716G

PTA -822M +20F +2P 80%R 8/2018  
PTA +146NM +.19%F +.10%P  
PTA +1.1PL 3.15SCS +.6DPR 8.1%DCE  
PTA -.16T +.39UDC -.89FLC 76%R 8/2018  
PTA +58FE +0.5FI 7.3%SCE

PTA -187M +12F +6P 99%R 8/2018  
PTA +105NM +.07%F +.04%P 53%US  
PTA +.0PL 3.01SCS -.9DPR 7.6%DCE  
PTA +.98T +1.63UDC +.30FLC 99%R 8/2018

SKY-VIEW-ACRES ML MISTY  
USA 141029155 100%RHA-NA  
12/14/2010  
PTPI  
+1354M

	AGE	X	DAYS	MILK	DCRM	%	FAT	%	PRT	DCRC
*	2-08	3	305	22840	91	3.7	842	3.3	765	91

PTA -179M +0F -4P 48%R 8/2018  
PTA -148NM +.02%F +.01%P  
PTA -2.1PL 3.18SCS -1.9DPR 9.0%DCE

MACE TYPE EVALUATION  
PTA -.28T# -.81UDC#-1.02FLC# 33%R 8/2018

	AGE	X	DAYS	MILK	DCRM	%	FAT	%	PRT	DCRC
*	2-05	2	213	10320		3.7	383	3.2	335	

# LOT 1616

100% Registered Holstein Ancestry (RHA-NA)

STORMVIEW GARY MONIQUE  
840003135138536 100%RHA-NA  
2-03 70 FVPPF

PTPI  
+1364

STORMVIEW DAIRY, INC  
ANDREW MOWEN  
973 N 1375 ST  
SHOBONIER, IL 62885-4136  
217/617-0146

1616  
03/03/2016 FEMALE

PTA +187M# -22F# -3P# 32%R 8/2018  
PTA -1.6PL# 2.94SCS# -2.6DPR# 7.8%DCE#  
PTA +.10T +.68UDC -.99FLC 45%R 8/2018  
PTA -34FE# -2.7FI# 8.0%SCE#

77K GTPI  
+1388G

REGANCREST S BRAXTON-ET  
USA 61898423 100%RHA-NA TR TY TV TL TD  
5-09 95 EEEV 11/12/2005

PTA +1010M -10F +3P 99%R 8/2018  
PTA -243NM -.17%F -.10%P 48%US  
PTA -3.1PL 3.08SCS -5.3DPR 7.0%DCE  
PTA +2.49T +.70UDC +.80FLC 99%R 8/2018

9K GTPI  
+1464G

FLOWER-BROOK DRHM GALILA-ET  
USA 65891240 100%RHA-NA  
3-03 86 VVVVV 12/01/2009

PTA -375M -38F -3P 84%R 8/2018  
PTA -219NM -.09%F +.03%P  
PTA -.8PL 3.04SCS -2.1DPR 8.9%DCE  
PTA +1.49T +1.49UDC +.82FLC 84%R 8/2018

AGE	X	DAYS	MILK	DCRM	%	FAT	%	PRT	DCRC	
**	2-09	2	305	21830	92	3.5	764	3.1	682	92
			365	23980	92	3.5	845	3.1	753	92

PTPI  
+1425

SCHLUTER BRAXTON GARY-ET  
USA 72351318 100%RHA-NA  
2-08 83 V++G 09/01/2012

PTA +318M# -24F# +0P# 46%R 8/2018  
PTA -2.0PL# 3.06SCS# -3.7DPR# 8.0%DCE#  
PTA +1.99T#+1.10UDC# +.81FLC# 46%R 8/2018  
PTA -56FE# -4.3FI# 8.7%SCE#

50K GTPI  
+1599G

PLUSHANSKI FARSANO-ET  
USA 137162684 100%RHA-NA TR TY TV TL TD  
5-09 94 EEVE 11/27/2005

12K GTPI  
+1537G

SKY-VIEW-ACRES MA MONTANA  
USA 72533866 100%RHA-NA TR TP TL TD  
3-07 82 V+G++ 09/29/2013

PTA +1325M +23F +11P 99%R 8/2018  
PTA -84NM -.09%F -.10%P 70%US  
PTA -3.3PL 2.89SCS -4.5DPR 9.8%DCE  
PTA +1.19T +.97UDC +.79FLC 98%R 8/2018

CTPI  
+1506

SKY-VIEW-ACRES MM MALLORY  
USA 139573107 100%RHA-NA  
5-08 86 VEG+V 09/16/2008

PTA +56M -19F -6P 81%R 8/2018  
PTA -177NM -.08%F -.03%P  
PTA -1.2PL 2.81SCS -1.5DPR 7.6%DCE  
PTA +1.09T +.68UDC +1.33FLC 80%R 8/2018  
PTA -66FE -1.1FI 7.3%SCE

AGE	X	DAYS	MILK	DCRM	%	FAT	%	PRT	DCRC	
*	2-05	3	305	25440	91	3.6	907	2.9	745	91

PTA -346M -11F -13P 53%R 8/2018  
PTA -68NM +.01%F -.01%P  
PTA -.5PL 2.89SCS -.5DPR 8.2%DCE  
PTA -.42T +.32UDC +.49FLC 41%R 8/2018

AGE	X	DAYS	MILK	DCRM	%	FAT	%	PRT	DCRC	
*	3-07	2	305	17210	100	3.3	566	2.8	486	100
*	5-00	3	305	24760	98	3.6	883	3.0	741	98

# LOT 1619

100% Registered Holstein Ancestry (RHA-NA)

STORMVIEW GARY ROXANNE  
840003135138539 100%RHA-NA  
2-02 84 VVV++

PTPI  
+1580

STORMVIEW DAIRY, INC  
ANDREW MOWEN  
973 N 1375 ST  
SHOBONIER, IL 62885-4136  
217/617-0146

1619  
04/11/2016 FEMALE

PTA +396M# -11F# +2P# 24%R 8/2018  
PTA -1.0PL# 3.00SCS# -2.2DPR# 7.9%DCE#  
PTA +1.49T +1.37UDC +.19FLC 40%R 8/2018  
PTA -31FE# -2.4FI# 8.2%SCE#

FRESH:12/27/2017  
BRED: 04/28/2018 DUE: 02/01/2019 TO  
S-S-I EPIC MIDNIGHT-ET  
HO8403009554689 7HO 11946

73.4 LBS. MILK ON AUGUST TEST

REGANCREST S BRAXTON-ET  
USA 61898423 100%RHA-NA TR TY TV TL TD  
5-09 95 EEEV 11/12/2005

PTA +1010M -10F +3P 99%R 8/2018  
PTA -243NM -.17%F -.10%P 48%US  
PTA -3.1PL 3.08SCS -5.3DPR 7.0%DCE  
PTA +2.49T +.70UDC +.80FLC 99%R 8/2018

FLOWER-BROOK DRHM GALILA-ET  
USA 65891240 100%RHA-NA  
3-03 86 VVVVV 12/01/2009

PTA -375M -38F -3P 84%R 8/2018  
PTA -219NM -.09%F +.03%P  
PTA -.8PL 3.04SCS -2.1DPR 8.9%DCE  
PTA +1.49T +1.49UDC +.82FLC 84%R 8/2018

AGE X DAYS	MILK	DCRM %	FAT %	PRT	DCRC
** 2-09 2 305	21830	92 3.5	764 3.1	682	92
PTPI	365	23980	92 3.5	845 3.1	753 92

SCHLUTER BRAXTON GARY-ET  
USA 72351318 100%RHA-NA  
2-08 83 V++G 09/01/2012

PTPI  
+1425

PTA +318M# -24F# +0P# 46%R 8/2018  
PTA -2.0PL# 3.06SCS# -3.7DPR# 8.0%DCE#  
PTA +1.99T#+1.10UDC# +.81FLC# 46%R 8/2018  
PTA -56FE# -4.3FI# 8.7%SCE#

REGANCREST-MR DRHAM SAM-ET  
USA 207184639 100%RHA-NA TR TV TL  
GM 8/06 12/08/1999

PTA -488M +2F -10P 99%R 8/2018  
PTA -39NM +.08%F +.02%P 48%US  
PTA -1.8PL 3.06SCS -3.2DPR 6.8%DCE  
PTA +.49T +.59UDC +1.15FLC 99%R 8/2018

SKY-VIEW-ACRES VM ROSE  
USA 139388594 100%RHA-NA  
6-11 88 VEV+V 08/23/2008

CTPI  
+1663

PTA +474M +2F +4P 49%R 8/2018  
PTA +63NM -.06%F -.04%P  
PTA +.0PL 2.93SCS -.7DPR 7.7%DCE  
PTA +.13T +.29UDC +.09FLC 41%R 8/2018  
PTA +6FE -0.4FI 7.7%SCE

SKY-VIEW-ACRES V ELIZABETH  
USA 136417316 100%RHA-NA  
03/28/2005

AGE X DAYS	MILK	DCRM %	FAT %	PRT	DCRC
* 2-11 2 305	19390	100 3.4	661 2.8	550	100
* 4-03 2 305	24400	99 3.4	831 2.7	647	99
* 5-03 3 298	24560	95 3.2	778 2.9	706	92
*** 6-03 2 305	39030	95 2.7	1062 2.7	1046	95X
*** 7-07 2 305	40950	94 2.7	1111 2.7	1101	94
*** 8-10 2 293	34100	94 2.6	880 2.9	988	94
LIFE	2161	209630	3.0	6279	2.8 5901

PTA +294M -16F -1P 39%R 8/2018  
PTA -34NM -.10%F -.04%P  
PTA +.5PL 2.79SCS +1.2DPR 8.6%DCE  
PTA -.68T# -.45UDC# -.31FLC# 33%R 8/2018

AGE X DAYS	MILK	DCRM %	FAT %	PRT	DCRC
* 4-05 2 295	24490	100 3.2	790 2.8	674	100
* 5-04 2 305	19970	99 3.3	662 2.9	578	99
* 6-08 2 295	19500	100 2.9	567 2.6	513	100

# LOT 1621

100% Registered Holstein Ancestry (RHA-NA)

1621

STORMVIEW BRADNICK ANITA  
840003135138541 100%RHA-NA  
2-01 75 G+++F

CTPI  
+1830

05/24/2016 FEMALE

PTA +651M -2F +13P 46%R 8/2018  
PTA +176NM -.09%F -.02%P  
PTA +2.3PL 2.89SCS +.1DPR 5.8%DCE  
PTA +.76T -.06UDC +1.45FLC 53%R 8/2018  
PTA +21FE +0.2FI 7.4%SCE

STORMVIEW DAIRY, INC  
ANDREW MOWEN  
973 N 1375 ST  
SHOBONIER, IL 62885-4136  
217/617-0146

GEN-MARK STMATIC SANCHEZ  
USA 134422312 100%RHA-NA TR TP TY TV TL TD  
6-07 94 EEEE 04/18/2003

PTA +499M -15F +8P 99%R 8/2018  
PTA -139NM -.12%F -.03%P 44%US  
PTA -1.3PL 3.20SCS -3.4DPR 6.9%DCE  
PTA +1.92T +.84UDC +1.43FLC 99%R 8/2018

HD GTPI  
+1544G

FRESH:03/01/2018  
BRED: 09/03/2018 DUE: 06/09/2019 TO  
DE-SU ROOKIE 11057-ET  
HOUSA 70625809 7HO11708

REGANCREST BREYA-ET  
USA 62496852 100%RHA-NA TL  
7-09 90 VEEVE GMD DOM 11/11/2005

50K GTPI  
+1586G

48.2 LBS. MILK ON AUGUST TEST

PTA -25M -4F -13P 94%R 8/2018  
PTA -100NM -.01%F -.05%P  
PTA -1.1PL 2.81SCS -2.8DPR 8.3%DCE  
PTA +2.08T +2.27UDC +.13FLC 93%R 8/2018

AGE	X	DAYS	MILK	DCRM	%	FAT	%	PRT	DCRC		
***	2-02	2	305	26630	102	3.7	977	2.8	739	95	
50K GTPI				365	31960	102	3.6	1164	2.8	905	95
***	7-07	3	305	27960	102	5.3	1492	3.7	1021	71	
+1897G				308	28190	102	5.4	1511	3.7	1031	71

REGANCREST-GV S BRADNICK-ET  
USA 66625940 100%RHA-NA TR TP TY TV TL TD  
5-09 95 EEEE 12/16/2009

PTA +869M -21F +14P 99%R 8/2018  
PTA +145NM -.19%F -.04%P 50%US  
PTA +3.2PL 3.10SCS -2.4DPR 4.4%DCE  
PTA +2.46T +2.67UDC +2.43FLC 99%R 8/2018  
PTA -32FE -1.9FI 7.9%SCE

SRP TIME Z OCHOCINCO-ET  
USA 69314800 100%RHA-NA  
03/30/2010

50K GTPI  
+1977G

SKY-VIEW-ACRES AO ANYA  
USA 142212620 100%RHA-NA  
3-04 80 ++++G 10/21/2012

CTPI  
+1826

PTA -699M -1F -5P 95%R 8/2018  
PTA +257NM +.10%F +.06%P100%US  
PTA +4.1PL 2.73SCS +6.1DPR 6.6%DCE  
PTA +.43T -.05UDC +.00FLC 90%R 8/2018

PTA -96M +5F +1P 50%R 8/2018  
PTA +170NM +.03%F +.01%P  
PTA +1.9PL 2.80SCS +2.6DPR 7.2%DCE  
PTA +.05T +.05UDC +.67FLC 53%R 8/2018  
PTA +24FE +2.3FI 6.8%SCE

SKY-VIEW-ACRES P ANNAMAE  
USA 137473447 100%RHA-NA  
8-02 87 VE+VV 03/25/2006

CTPI  
+1591

AGE	X	DAYS	MILK	DCRM	%	FAT	%	PRT	DCRC	
***	2-07	2	272	23500	93	3.7	874	3.2	756	93
*	3-07	3	259	24250	3.6	867	2.9	692		

PTA +86M -3F -1P 55%R 8/2018  
PTA -31NM -.02%F -.01%P  
PTA +.0PL 2.97SCS -.9DPR 8.2%DCE  
PTA +.17T +.64UDC +.80FLC 56%R 8/2018

AGE	X	DAYS	MILK	DCRM	%	FAT	%	PRT	DCRC	
*	4-04	2	305	23260	99	3.9	908	3.2	742	99
*	5-04	2	305	21890	100	3.8	835	3.1	684	100
*	6-06	2	305	21370	100	3.7	794	3.1	669	100
*	7-09	3	223	19010	3.7	699	2.9	551		
	LIFE		1738	123180	3.8	4670	3.2	3881		

# LOT 1623

99% Registered Holstein Ancestry (RHA-I)

1623

STORMVIEW KINGBOY GEORGIA  
840003135138543 99%RHA-I  
2-00 83 +VGV+

CTPI  
+2103

06/25/2016 FEMALE

STORMVIEW DAIRY, INC  
ANDREW MOWEN  
973 N 1375 ST  
SHOBONIER, IL 62885-4136  
217/617-0146

PTA +924M +22F +13P 45%R 8/2018  
PTA +279NM -.04%F -.05%P  
PTA +1.8PL 2.81SCS +.4DPR 4.9%DCE  
PTA +2.38T +2.31UDC +1.61FLC 53%R 8/2018  
PTA +23FE +0.7FI 7.5%SCE

50K GTPI

DE-SU BKM MCCUTCHEN 1174-ET +2341G  
USA 69990138 99%RHA-I TR TP TC TY TV TL TD  
4-10 93 EEEE GM 8/15 11/25/2010

PTA +881M +52F +33P 99%R 8/2018  
PTA +438NM +.07%F +.02%P 46%US  
PTA +1.5PL 2.82SCS -.5DPR 3.7%DCE  
PTA +3.16T +2.43UDC +2.00FLC 99%R 8/2018

50K GTPI

MORNINGVIEW SUPER MEGAN-ET +2091G  
USA 68654508 100%RHA-NA TY  
4-11 91 EEVVE DOM 09/03/2010

PTA +838M +3F +20P 89%R 8/2018  
PTA +255NM -.10%F -.02%P  
PTA +3.7PL 2.57SCS +3.0DPR 7.1%DCE  
PTA +1.69T +1.55UDC +.27FLC 89%R 8/2018

FRESH:04/08/2018

BRED:08/17/2018 DUE:05/23/2019TO

RI-VAL RE RAGER-RED-ET

HOUSA 72353457 7HO12344

94.4 LBS.MILKONAUGUSTTEST

AGE	X	DAYS	MILK	DCRM	%	FAT	%	PRT	DCRC	
***	2-08	2	365	33980	95	3.9	1318	3.0	1027	95
***	4-02	2	305	33490	95	3.7	1236	2.9	955	95
			365	37720	95	3.7	1405	2.9	1094	95
*	5-05	2	365	32840	93	3.4	1108	2.7	880	93
			LIFE	1239	113410		3.7	4194	2.9	3299

77K GTPI  
+2480G

MORNINGVIEW MCC KINGBOY-ET  
USA 72044077 99%RHA-I TR TP TC TY TV TL TD  
4-08 92 EEVE 10/19/2012

PTA +1265M +47F +40P 99%R 8/2018  
PTA +526NM +.00%F +.01%P 77%US  
PTA +3.0PL 2.69SCS +2.1DPR 4.1%DCE  
PTA +3.13T +2.57UDC +1.27FLC 99%R 8/2018  
PTA +91FE +2.2FI 8.3%SCE

50K GTPI

MR CHASSITY GOLD CHIP-ET +1826G  
USA 140145553 100%RHA-NA TR TP TY TV TL TD  
6-00 94 EEVE 09/04/2009

CTPI

+1657

PTA -211M +0F -21P 99%R 8/2018  
PTA +86NM +.03%F -.05%P 46%US  
PTA +1.6PL 2.67SCS -.8DPR 3.5%DCE  
PTA +2.34T +2.20UDC +1.84FLC 99%R 8/2018

ZIMBRE GCHIP GAIL-TW  
840003013109864 100%RHA-NA  
3-08 85 VVVE+ 06/01/2012

PTA +41M +1F -19P 49%R 8/2018  
PTA -5NM +.00%F -.07%P  
PTA +.8PL 2.88SCS -1.1DPR 5.7%DCE  
PTA +1.37T +1.14UDC +1.19FLC 58%R 8/2018  
PTA -48FE -0.6FI 6.7%SCE

ZIMBRE BLITZ GIA  
USA 142314612 100%RHA-NA  
6-04 84 VVGV 06/08/2008

CTPI  
+1448

AGE	X	DAYS	MILK	DCRM	%	FAT	%	PRT	DCRC
*	4-00	3	269	25370	3.8	976	2.7	689	

PTA +248M -3F -18P 49%R 8/2018  
PTA -138NM -.04%F -.09%P  
PTA -.9PL 3.09SCS -1.4DPR 8.3%DCE  
PTA +.25T +.47UDC -.10FLC 48%R 8/2018

# LOT 1624

100% Registered Holstein Ancestry (RHA-NA)

STORMVIEW DECVR PAISLEY-TW  
840003135138544 100%RHA-NA

P6 PTPI  
+2021

1624  
07/07/2016 FEMALE

STORMVIEW DAIRY, INC  
ANDREW MOWEN  
973 N 1375 ST  
SHOBONIER, IL 62885-4136  
217/617-0146

PTA +415M# +30F# +17P# 39%R 8/2018  
PTA +1.3PL# 3.07SCS# +1.0DPR# 5.9%DCE#  
PTA +.99T#+1.70UDC# +.70FLC# 36%R 8/2018  
PTA +62FE# +1.0FI# 5.9%SCE#

DE-SU D MAYFIELD 893-ET  
USA 69473980 100%RHA-NA TR TP TY TV TL TD  
2-09 90 EEEV 08/02/2010

PTA +1189M +25F +24P 99%R 8/2018  
PTA +331NM -.07%F -.04%P 82%US  
PTA +2.0PL 2.99SCS +1.4DPR 3.3%DCE  
PTA +1.65T +1.71UDC +.29FLC 99%R 8/2018

FRESH:08/27/2018  
BRED: 08/15/2018 DUE: 05/21/2019 TO  
RI-VAL RE RAGER-RED-ET  
HOUSA 72353457 7H012344

RAG-MER DORCY DINORA-ET  
USA 69892547 100%RHA-NA TY  
4-11 87 VV+V DOM 10/06/2010

PTA -136M +14F +9P 85%R 8/2018  
PTA +425NM +.07%F +.05%P  
PTA +4.8PL 2.70SCS +3.2DPR 6.8%DCE  
PTA +1.82T +2.69UDC +1.65FLC 84%R 8/2018

OCD MAYFIELD DECEIVER-ET  
840003009533335 100%RHA-NA TR TP TY TV TL TD  
5-00 90 EEVVE 06/20/2012

AGE X DAYS MILK DCRM % FAT % PRT DCRC  
\*\*\* 2-03 3 365 26700 93 3.6 961 3.0 814 90  
\*\* 3-08 3 305 27540 91 3.8 1048 3.1 867 90  
\*\* 4-07 3 287 22780 90 4.1 931 3.4 771 90  
LIFE 1677 141900 3.8 5356 3.2 4561

PTA +1138M +38F +28P 99%R 8/2018  
PTA +495NM -.02%F -.02%P 93%US  
PTA +2.7PL 3.05SCS +2.6DPR 3.6%DCE  
PTA +1.60T +2.29UDC +1.31FLC 97%R 8/2018  
PTA +86FE +2.4FI 4.4%SCE

GLEN-VALLEY BW CAPTAIN-ET  
USA 132557357 100%RHA-NA TR TY TV TL TD  
4-11 94 EEEE 01/06/2002

SKY-VIEW-ACRES LG LILA  
USA 140928424 100%RHA-NA  
7-07 91 EEVVE 04/02/2010

PTA -187M +12F +6P 99%R 8/2018  
PTA +105NM +.07%F +.04%P 53%US  
PTA +.0PL 3.01SCS -.9DPR 7.6%DCE  
PTA +.98T +1.63UDC +.30FLC 99%R 8/2018

PTA -309M +21F +6P 55%R 8/2018  
PTA +94NM +.12%F +.06%P  
PTA -.2PL 3.09SCS -.7DPR 8.1%DCE  
PTA +.37T +1.11UDC +.08FLC 48%R 8/2018  
PTA +37FE -0.5FI 7.3%SCE

SKY-VIEW-ACRES LL LAINEY  
USA 138565873 100%RHA-NA  
6-10 85 VV+V+ 07/20/2007

AGE X DAYS MILK DCRM % FAT % PRT DCRC  
\* 3-03 3 305 16750 99 4.6 771 3.6 610 99  
\*\*\* 4-08 2 305 30190 95 4.7 1423 3.4 1020 95X  
\*\*\* 6-03 2 305 27660 95 4.7 1288 3.5 958 95  
\*\*\* 7-06 2 114 6750 4.3 292 4.0 269  
LIFE 1468 105310 4.7 4970 3.6 3785

PTA +196M -4F +1P 56%R 8/2018  
PTA -39NM -.04%F -.02%P  
PTA -.2PL 3.09SCS -.3DPR 8.9%DCE  
PTA +.60T +.48UDC +.02FLC 58%R 8/2018

AGE X DAYS MILK DCRM % FAT % PRT DCRC  
\* 2-08 2 305 20890 100 3.8 788 3.0 619 100  
\* 4-00 2 305 22310 100 3.6 802 2.9 650 100  
\* 5-01 2 302 20730 100 3.6 742 2.9 609 100  
\* 6-00 3 301 21720 98 3.4 737 2.9 629 98  
\* 6-11 2 255 19200 3.0 577 3.0 571  
LIFE 1626 112990 3.5 3974 3.0 3341

Protein reported is true protein.

005430708

2849542

8/27/2018

# LOT 1625

100% Registered Holstein Ancestry (RHA-NA)

STORMVIEW DECVR PRESLEY-TW  
840003135138545 100%RHA-NA

P6 PTPI  
+2021

1625  
07/07/2016 FEMALE

STORMVIEW DAIRY, INC  
ANDREW MOWEN  
973 N 1375 ST  
SHOBONIER, IL 62885-4136  
217/617-0146

PTA +415M# +30F# +17P# 39%R 8/2018  
PTA +1.3PL# 3.07SCS# +1.0DPR# 5.9%DCE#  
PTA +.99T#+1.70UDC# +.70FLC# 36%R 8/2018  
PTA +62FE# +1.0FI# 5.9%SCE#

50K GTPI  
+2094G

DE-SU D MAYFIELD 893-ET  
USA 69473980 100%RHA-NA TR TP TY TV TL TD  
2-09 90 EEEV 08/02/2010

PTA +1189M +25F +24P 99%R 8/2018  
PTA +331NM -.07%F -.04%P 82%US  
PTA +2.0PL 2.99SCS +1.4DPR 3.3%DCE  
PTA +1.65T +1.71UDC +.29FLC 99%R 8/2018

FRESH:08/22/2018  
SELLING OPEN

3K GTPI  
+2243G

RAG-MER DORCY DINORA-ET  
USA 69892547 100%RHA-NA TY  
4-11 87 VV++V DOM 10/06/2010

PTA -136M +14F +9P 85%R 8/2018  
PTA +425NM +.07%F +.05%P  
PTA +4.8PL 2.70SCS +3.2DPR 6.8%DCE  
PTA +1.82T +2.69UDC +1.65FLC 84%R 8/2018

OCD MAYFIELD DECEIVER-ET  
840003009533335 100%RHA-NA TR TP TY TV TL TD  
5-00 90 EEV 06/20/2012

50K GTPI  
+2290G

	AGE	X	DAYS	MILK	DCRM	%	FAT	%	PRT	DCRC	
***	2-03	3	365	26700	93	3.6	961	3.0	814	90	
**	3-08	3	305	27540	91	3.8	1048	3.1	867	90	
				320	28630	91	3.8	1092	3.2	904	90
**	4-07	3	287	22780	90	4.1	931	3.4	771	90	
				LIFE	1677	141900	3.8	5356	3.2	4561	

PTA +1138M +38F +28P 99%R 8/2018  
PTA +495NM -.02%F -.02%P 93%US  
PTA +2.7PL 3.05SCS +2.6DPR 3.6%DCE  
PTA +1.60T +2.29UDC +1.31FLC 97%R 8/2018  
PTA +86FE +2.4FI 4.4%SCE

50K GTPI  
+1785G

GLEN-VALLEY BW CAPTAIN-ET  
USA 132557357 100%RHA-NA TR TY TV TL TD  
4-11 94 EEEE 01/06/2002

SKY-VIEW-ACRES LG LILA  
USA 140928424 100%RHA-NA  
7-07 91 EEVVE 04/02/2010

CTPI  
+1744

PTA -187M +12F +6P 99%R 8/2018  
PTA +105NM +.07%F +.04%P 53%US  
PTA +.0PL 3.01SCS -.9DPR 7.6%DCE  
PTA +.98T +1.63UDC +.30FLC 99%R 8/2018

PTA -309M +21F +6P 55%R 8/2018  
PTA +94NM +.12%F +.06%P  
PTA -.2PL 3.09SCS -.7DPR 8.1%DCE  
PTA +.37T +1.11UDC +.08FLC 48%R 8/2018  
PTA +37FE -0.5FI 7.3%SCE

SKY-VIEW-ACRES LL LAINEY  
USA 138565873 100%RHA-NA  
6-10 85 VV+V+ 07/20/2007

CTPI  
+1596

	AGE	X	DAYS	MILK	DCRM	%	FAT	%	PRT	DCRC	
*	3-03	3	305	16750	99	4.6	771	3.6	610	99	
***	4-08	2	305	30190	95	4.7	1423	3.4	1020	95X	
***	6-03	2	305	27660	95	4.7	1288	3.5	958	95	
***	7-06	2	114	6750		4.3	292	4.0	269		
				LIFE	1468	105310	4.7	4970	3.6	3785	

PTA +196M -4F +1P 56%R 8/2018  
PTA -39NM -.04%F -.02%P  
PTA -.2PL 3.09SCS -.3DPR 8.9%DCE  
PTA +.60T +.48UDC +.02FLC 58%R 8/2018

	AGE	X	DAYS	MILK	DCRM	%	FAT	%	PRT	DCRC	
*	2-08	2	305	20890	100	3.8	788	3.0	619	100	
*	4-00	2	305	22310	100	3.6	802	2.9	650	100	
*	5-01	2	302	20730	100	3.6	742	2.9	609	100	
*	6-00	3	301	21720	98	3.4	737	2.9	629	98	
*	6-11	2	255	19200		3.0	577	3.0	571		
				LIFE	1626	112990	3.5	3974	3.0	3341	

Protein reported is true protein.

005430708

2849543

8/27/2018

# LOT 1626

100% Registered Holstein Ancestry (RHA-NA)

STORMVIEW ADMIRAL LAURA  
840003135138546 100%RHA-NA

PTPI  
+1770

1626  
07/21/2016 FEMALE

STORMVIEW DAIRY, INC  
ANDREW MOWEN  
973 N 1375 ST  
SHOBONIER, IL 62885-4136  
217/617-0146

PTA +506M# +5F# +4P# 40%R 8/2018  
PTA +2.0PL# 2.94SCS# +.0DPR# 7.1%DCE#  
PTA +.86T# +.75UDC# -.15FLC# 39%R 8/2018  
PTA +3FE# +0.5FI# 8.2%SCE#

50K GTPI  
+1724G

MR CHASSITY COLT 45-ET  
USA 70476906 100%RHA-NA RC PC TY TV TL  
11/08/2011

PTA +356M -19F -5P 98%R 8/2018  
PTA +47NM -.12%F -.06%P 42%US  
PTA +2.0PL 2.93SCS -.3DPR 5.6%DCE  
PTA +1.16T +2.33UDC +.36FLC 97%R 8/2018

FRESH:08/27/2018  
SELLING OPEN

9K GTPI  
+2332G

LADYS-MANOR UNO AMIRA-ET  
USA 71592974 100%RHA-NA TY TL TD  
3-01 84 VVV++ 04/21/2012

PTA +283M +67F +24P 84%R 8/2018  
PTA +594NM +.21%F +.06%P  
PTA +4.0PL 2.80SCS +3.2DPR 5.9%DCE  
PTA +.98T +1.00UDC -.45FLC 84%R 8/2018

MR AMIRA COLT 57448-ET  
840003010356195 100%RHA-NA  
12/08/2013

P5 9K GTPI  
+1977G

AGE	X	DAYS	MILK	DCRM	%	FAT	%	PRT	DCRC
***	2-04	3	305	23040	97	4.4	1017	3.3	771 97
			359	26480	97	4.5	1180	3.4	893 97
***	3-05	3	305	21870	97	4.7	1021	3.5	771 97
			365	25490	97	4.6	1178	3.5	903 97

PTA +746M +9F +12P 81%R 8/2018  
PTA +265NM -.07%F -.04%P100%US  
PTA +3.3PL 2.92SCS +1.6DPR 6.0%DCE  
PTA +1.15T +1.51UDC -.17FLC 78%R 8/2018  
PTA +18FE +1.7FI 7.7%SCE

SCHLUTER AS DANTE-ET  
USA 69704155 100%RHA-NA  
12/04/2010

A-SKYVIEW DANTE LENA  
USA 72533843 100%RHA-NA  
4-10 83 EVGG+ 01/24/2013

12K GTPI  
+1555G

PTA -241M# +0F# -21P# 43%R 8/2018  
PTA +1.1PL# 3.01SCS# -.6DPR#10.4%DCE#  
PTA +1.61T#+1.25UDC#+1.16FLC# 41%R 8/2018

PTA +265M +1F -5P 80%R 8/2018  
PTA -41NM -.03%F -.05%P  
PTA +.7PL 2.95SCS -1.6DPR 8.2%DCE  
PTA +.56T -.01UDC -.13FLC 78%R 8/2018  
PTA -13FE -0.8FI 8.6%SCE

A-SKYVIEW LEANN  
USA 140698154 100%RHA-NA  
7-02 88 EEV+V 07/25/2009

PTA -16M +5F -9P 51%R 8/2018  
PTA -136NM +.02%F -.03%P  
PTA -.7PL 2.97SCS -1.4DPR 10.3%DCE  
PTA -.10T -1.44UDC -.98FLC 55%R 8/2018

AGE	X	DAYS	MILK	DCRM	%	FAT	%	PRT	DCRC
***	3-05	2	305	26980	95	3.4	918	3.0	796 95
			342	30330	95	3.5	1052	3.0	897 95
***	4-06	2	291	23980	94	3.8	920	3.1	732 94

-----

AGE	X	DAYS	MILK	DCRM	%	FAT	%	PRT	DCRC	
*	2-03	3	305	25160	100	3.9	986	2.8	707 92	
*	3-05	2	305	23080	100	3.4	783	2.9	667 100	
***	5-03	2	305	33890	95	3.5	1199	2.9	974 95X	
			361	39010	95	3.6	1385	2.9	1136 95	
***	6-05	2	258	25140		3.6	897	2.9	736	
			LIFE	1599	133170		3.7	4902	2.9	3924



# LOT 1627

99% Registered Holstein Ancestry (RHA-I)

STORMVIEW GOLDN DREAMS LALA  
840003135138547 99%RHA-I

PTPI  
+1897

1627  
08/13/2016 FEMALE

STORMVIEW DAIRY, INC  
ANDREW MOWEN  
973 N 1375 ST  
SHOBONIER, IL 62885-4136  
217/617-0146

PTA -352M# +13F# -7P# 45%R 8/2018  
PTA +.8PL# 2.84SCS# +.6DPR# 6.2%DCE#  
PTA +2.03T#+2.04UDC#+1.13FLC# 45%R 8/2018  
PTA +3FE# +0.7FI# 8.2%SCE#

50K GTPI  
+1869G

BRAEDALE GOLDWYN  
CAN 10705608 100%RHA-NA CD TY TV TL  
CAN 08Y GP 84 GM 12/11

01/03/2000

PTA -311M +14F +3P 99%R 8/2018  
PTA +118NM +.10%F +.05%P 10%US  
PTA -.1PL 2.74SCS -.7DPR 6.1%DCE  
PTA +1.74T +1.46UDC +1.36FLC 99%R 8/2018

IMP GTPI  
+1667G

MD-DELIGHT DURHAM ATLEE-ET  
USA 131704103 100%RHA-NA  
4-06 92 EEEEE GMD DOM

09/11/2001

PTA -431M +0F -11P 93%R 8/2018  
PTA -76NM +.06%F +.01%P  
PTA -1.2PL 3.02SCS -2.1DPR 10.3%DCE  
PTA +2.54T +2.24UDC +1.93FLC 92%R 8/2018

FRESH:06/05/2018  
SELLING OPEN

65 LBS. MILKONAUGUSTTEST

	AGE	X	DAYS	MILK	DCRM	%	FAT	%	PRT	DCRC	
	2-08	2	365	32520	92	4.3	1400	3.1	1013	92	
50K GTPI	3-11	2	305	33700	94	5.7	1916	3.0	1021	94X	
***	3RD NY	FAT									
				365	38290	94	5.5	2091	3.1	1177	94X
	3RD NY	FAT									

HEAVENLY GOLDEN DREAMS-ET  
GBR 642262 100%RHA-NA TV TL  
06/19/2008

PTA -1065M -2F -23P 99%R 8/2018  
PTA +24NM +.15%F +.04%P 13%US  
PTA +.4PL 2.64SCS +.9DPR 6.4%DCE  
PTA +2.35T +2.58UDC +1.29FLC 98%R 8/2018  
PTA -32FE +0.9FI 8.3%SCE

ALL-AMERICAN SR 3Y COW 2005  
1st INTERNATIONAL SR 3Y & R I CH 2005

50K GTPI  
+2341G

DE-SU BKM MCCUTCHEN 1174-ET  
USA 69990138 99%RHA-I TR TP TC TY TV TL TD  
4-10 93 EEEE GM 8/15 11/25/2010

12K GTPI  
+1959G

PTA +881M +52F +33P 99%R 8/2018  
PTA +438NM +.07%F +.02%P 46%US  
PTA +1.5PL 2.82SCS -.5DPR 3.7%DCE  
PTA +3.16T +2.43UDC +2.00FLC 99%R 8/2018

SKY-VIEW-ACRES MCTCHEN LANA  
USA 73846955 99%RHA-I  
2-09 85 +V+V+ 07/14/2014

SKY-VIEW-ACRES LL LAINEY  
USA 138565873 100%RHA-NA  
6-10 85 VV+V+ 07/20/2007

CTPI  
+1596

PTA +362M +27F +9P 81%R 8/2018  
PTA +212NM +.05%F -.01%P  
PTA +1.1PL 3.04SCS +.2DPR 5.9%DCE  
PTA +1.71T +1.50UDC +.96FLC 82%R 8/2018  
PTA +36FE +0.5FI 8.0%SCE

	AGE	X	DAYS	MILK	DCRM	%	FAT	%	PRT	DCRC	PTA
	2-00	3	286	22800	91	4.2	949	3.0	684	91	+196M
*											-4F
											+1P
											56%R 8/2018
											-39NM
											-.04%F
											-.02%P
											-2PL
											3.09SCS
											-.3DPR
											8.9%DCE
											+1.60T
											+2.48UDC
											+0.02FLC
											58%R 8/2018

	AGE	X	DAYS	MILK	DCRM	%	FAT	%	PRT	DCRC
*	2-08	2	305	20890	100	3.8	788	3.0	619	100
*	4-00	2	305	22310	100	3.6	802	2.9	650	100
*	5-01	2	302	20730	100	3.6	742	2.9	609	100
*	6-00	3	301	21720	98	3.4	737	2.9	629	98
*	6-11	2	255	19200		3.0	577	3.0	571	
	LIFE		1626	112990		3.5	3974	3.0	3341	

# LOT 1629

100% Registered Holstein Ancestry (RHA-NA)

STORMVIEW CLAY POLLY  
840003135138549 100%RHA-NA

PTPI  
+1825

1629  
09/02/2016 FEMALE

STORMVIEW DAIRY, INC  
ANDREW MOWEN  
973 N 1375 ST  
SHOBONIER, IL 62885-4136  
217/617-0146

PTA +7M# +13F# +4P# 37%R 8/2018  
PTA +1.2PL# 2.78SCS# -.4DPR# 8.6%DCE#  
PTA +1.03T# +.95UDC#+1.05FLC# 36%R 8/2018  
PTA +21FE# -0.1FI# 8.3%SCE#

140K GTPI  
+1899G

PICSTON SHOTTLE-ET  
GBR 598172 100%RHA-NA TY TV TL  
GM 12/11 07/23/1999

PTA +487M +26F +11P 99%R 8/2018  
PTA +191NM +.03%F -.01%P 13%US  
PTA +1.8PL 2.77SCS +.0DPR 8.2%DCE  
PTA +1.15T +.68UDC +.35FLC 99%R 8/2018

BRED: 1/14/2018 DUE: 10/20/2018 TO  
SIEMERS MOGUL PETY  
HO840301066032526 7HO12139

ALLYNDALE-I GOLDWYN AVERY-ET  
CAN 8956380 100%RHA-NA TV TL  
3-10 87 VVV+V 03/01/2007

PTA -422M +25F -1P 90%R 8/2018  
PTA +116NM +.15%F +.04%P  
PTA +.1PL 2.87SCS -1.2DPR 8.3%DCE  
PTA +2.05T +1.64UDC +1.60FLC 90%R 8/2018

50K GTPI  
+2019G

CLAYTON-CREST ACE-ET  
USA 55363400 100%RHA-NA TY TV TL TD  
1-11 85 +V+V 07/05/2009

	AGE	X	DAYS	MILK	DCRM	%	FAT	%	PRT	DCRC	
***	2-04	2	305	22010	93	5.0	1100	3.3	737	93X	
**	4-11	2	305	20280	89	3.9	783	3.0	599	89	
				307	20380	89	3.9	787	3.0	602	89

PTA +199M +20F +7P 99%R 8/2018  
PTA +234NM +.05%F +.00%P100%US  
PTA +2.4PL 2.65SCS +.1DPR 8.8%DCE  
PTA +1.99T +1.68UDC +1.32FLC 96%R 8/2018  
PTA +27FE +0.7FI 7.7%SCE

DUNNS-PRIDE COPENHAGEN-ET  
USA 62813823 100%RHA-NA TR TV TL TD  
3-08 86 VEVG 12/14/2007

SKY-VIEW-ACRES AC PEYTON  
USA 142147720 100%RHA-NA  
3-06 78 G+G+G 08/10/2012

CTPI  
+1621

PTA -312M +4F -3P 98%R 8/2018  
PTA +3NM +.06%F +.02%P100%US  
PTA -.4PL 2.79SCS -1.4DPR 7.8%DCE  
PTA +1.74T +1.44UDC +1.45FLC 95%R 8/2018

PTA -186M +5F +0P 50%R 8/2018  
PTA +5NM +.04%F +.02%P  
PTA +.0PL 2.90SCS -.9DPR 8.4%DCE  
PTA +.06T +.21UDC +.77FLC 49%R 8/2018  
PTA +11FE -0.9FI 8.8%SCE

SKY-VIEW-ACRES P ADRIANA  
USA 136694223 100%RHA-NA  
9-09 85 EEEG+ 08/05/2005

	AGE	X	DAYS	MILK	DCRM	%	FAT	%	PRT	DCRC
***	2-09	2	305	26750	94	3.3	884	3.1	825	94
***	4-00	2	305	30570	95	4.0	1238	3.2	979	95

PTA -779M -8F -15P 45%R 8/2018  
PTA -164NM +.08%F +.03%P  
PTA -.2PL 3.01SCS -.5DPR 9.3%DCE  
PTA -.87T -1.41UDC -.52FLC 33%R 8/2018

	AGE	X	DAYS	MILK	DCRM	%	FAT	%	PRT	DCRC
*	4-04	2	300	23080	100	4.0	925	3.1	721	100
*	5-04	2	305	20390	100	4.1	835	3.3	668	100
*	7-00	2	305	20880	100	3.9	813	3.2	673	100
*	8-02	3	305	21050	97	4.1	855	3.3	687	97
**	9-05	2	274	25290	92	4.1	1038	3.3	823	92
	LIFE		2037	139240			4.1	5649	3.3	4552

Protein reported is true protein.

005430708

2849546

8/27/2018

# LOT 1632

99% Registered Holstein Ancestry (RHA-I)

STORMVIEW ALISTAIR REAGAN  
840003135138552 99%RHA-I

PTPI  
+1917

1632  
10/03/2016 FEMALE

STORMVIEW DAIRY, INC  
ANDREW MOWEN  
973 N 1375 ST  
SHOBONIER, IL 62885-4136  
217/617-0146

PTA +884M# +53F# +23P# 38%R 8/2018  
PTA +.3PL# 2.93SCS# -.1DPR# 6.0%DCE#  
PTA +.10T# -.47UDC# -.80FLC# 35%R 8/2018  
PTA +95FE# +0.2FI# 6.4%SCE#

BRED: 2/04/2018 DUE: 11/10/2018 TO  
WOODCREST MOGUL YODER-ET  
HOUSA 72252546 7H012266

MARBRI FACEBOOK-ET  
CAN 10847042 100%RHA-NA TR TP TY TV TL TD  
CAN 02Y VG 86 GM 8/15 03/28/2010

PTA +1062M +80F +44P 99%R 8/2018  
PTA +467NM +.14%F +.04%P 33%US  
PTA -.4PL 2.96SCS +3.4DPR 5.9%DCE  
PTA +1.43T +.48UDC -.35FLC 99%R 8/2018

NEU-WAY JOSE ALLIE-ET  
USA 139559006 98%RHA-I  
8-02 88 EEV+E DOM 09/17/2007

PTA +757M +89F +32P 90%R 8/2018  
PTA +489NM +.22%F +.03%P  
PTA +.2PL 3.04SCS -2.0DPR 6.4%DCE  
PTA +.33T +.32UDC -.38FLC 89%R 8/2018

AGE	X	DAYS	MILK	DCRM	%	FAT	%	PRT	DCRC
***	2-05	2	305	22050	95	5.2	1141	2.9	650 95
			365	26520	95	5.2	1390	3.1	811 95
	LIFE	1641	103640		5.0	5145	3.3	3464	

TEEMAR ALISTAIR-ET  
USA 141644055 99%RHA-I TR TP TY TL TD  
01/05/2012

PTA +1195M +98F +49P 96%R 8/2018  
PTA +611NM +.19%F +.04%P100%US  
PTA +.6PL 2.96SCS +1.5DPR 4.7%DCE  
PTA +.82T +.00UDC -1.18FLC 92%R 8/2018  
PTA +201FE +1.5FI 4.7%SCE

COLDSPRINGS KENYON 9118-ET  
USA 60589256 100%RHA-NA TR TP TY TV TL TD  
9-09 92 EEV 11/08/2001

SKY-VIEW-ACRES VE REBECCA  
USA 139795763 100%RHA-NA  
5-06 76 ++G+F 11/01/2008

CTPI  
+1508

PTA +411M +27F +13P 99%R 8/2018  
PTA +204NM +.04%F +.00%P 80%US  
PTA +.1PL 2.83SCS -1.9DPR 4.8%DCE  
PTA +.19T -.01UDC +.26FLC 99%R 8/2018

PTA +572M +7F -3P 54%R 8/2018  
PTA -27NM -.05%F -.07%P  
PTA -.1PL 2.90SCS -1.6DPR 7.2%DCE  
PTA -.62T -.93UDC -.41FLC 48%R 8/2018  
PTA -13FE -1.1FI 8.0%SCE

SKY-VIEW-ACRES V EVE  
USA 136429221 100%RHA-NA  
9-05 84 VV+++ 12/13/2004

AGE	X	DAYS	MILK	DCRM	%	FAT	%	PRT	DCRC
*	3-00	2	305	21070	100	3.6	758	2.5	537 100
*	4-08	3	305	21850	99	3.3	716	2.8	602 99
***	6-02	2	305	31350	95	3.7	1158	2.7	853 95
***	7-11	2	289	27650	95	3.8	1045	2.7	757 95
	LIFE	1807	135090		3.6	4837	2.8	3747	

PTA +897M -13F -6P 55%R 8/2018  
PTA -194NM -.17%F -.12%P  
PTA -.2PL 2.90SCS -1.2DPR 10.0%DCE  
PTA -.97T -1.12UDC -1.18FLC 43%R 8/2018

AGE	X	DAYS	MILK	DCRM	%	FAT	%	PRT	DCRC
*	5-04	2	305	28770	99	3.2	920	2.6	755 99
*	6-08	2	290	16850	100	3.2	533	2.7	461 100
*	7-09	2	284	21090	99	3.1	651	2.6	552 99
*	8-08	3	305	22480	99	3.0	671	2.8	625 99
			353	23960	99	3.0	708	2.8	668 99
	LIFE	2251	164530		3.2	5188	2.7	4518	

Protein reported is true protein.

005430708

2849548

8/27/2018

# LOT 1633

99% Registered Holstein Ancestry (RHA-I)

1633

STORMVIEW CHROME CAPRICORN  
840003135138553 99%RHA-I

P7 PTPI  
+2070

10/03/2016 FEMALE

STORMVIEW DAIRY, INC  
ANDREW MOWEN  
973 N 1375 ST  
SHOBONIER, IL 62885-4136  
217/617-0146

PTA +848M# +47F# +29P# 37%R 8/2018  
PTA +.7PL# 3.00SCS# -1.5DPR# 6.6%DCE#  
PTA +1.85T#+1.38UDC#+1.57FLC# 37%R 8/2018  
PTA +93FE# -1.3FI# 7.2%SCE#

50K GTPI

DE-SU BKM MCCUTCHEN 1174-ET +2341G  
USA 69990138 99%RHA-I TR TP TC TY TV TL TD  
4-10 93 EEEE GM 8/15 11/25/2010

PTA +881M +52F +33P 99%R 8/2018  
PTA +438NM +.07%F +.02%P 46%US  
PTA +1.5PL 2.82SCS -.5DPR 3.7%DCE  
PTA +3.16T +2.43UDC +2.00FLC 99%R 8/2018

3K GTPI

BRED: 02/09/2018 DUE: 11/15/2018 TO  
HERD BULL AT STORMVIEW

WEBB-VUE SANCHEZ MERNA-ET +1838G  
USA 68634607 100%RHA-NA  
2-07 88 VVVVE GMD 10/16/2009

PTA +1109M +1F +20P 86%R 8/2018  
PTA +21NM -.14%F -.05%P  
PTA -.1PL 2.93SCS -1.6DPR 7.9%DCE  
PTA +2.49T +1.52UDC +2.03FLC 85%R 8/2018

P9 77K GTPI  
+2271G

WEBB-VUE MCCUTCHN CHROME-ET  
USA 72850444 99%RHA-I TR TY TV TL TD  
3-10 92 EEVE 08/08/2013

AGE	X	DAYS	MILK	DCRM	%	FAT	%	PRT	DCRC
***	2-01	3	305	27640	100	3.7	1026	2.9	810 91
			365	32970	100	3.7	1225	2.9	971 91
***	3-06	3	305	36040	102	3.4	1230	3.0	1071 90
			352	38540	102	3.4	1314	3.0	1158 90
			LIFE	1061	102250		3.5	3629	2.9 3013

PTA +1682M +57F +44P 94%R 8/2018  
PTA +367NM -.02%F -.03%P 86%US  
PTA -.2PL 2.91SCS -2.3DPR 6.5%DCE  
PTA +3.35T +2.44UDC +2.45FLC 89%R 8/2018  
PTA +103FE -1.9FI 7.5%SCE

50K GTPI

RALMA GOLD CROWN-ET +1897G  
USA 52774524 100%RHA-NA TR CD TY TV TL TD  
5-07 91 EEVE GM 12/11 01/17/2006

A-SKYVIEW CROWN CAPRI  
USA 72533842 100%RHA-NA  
4-04 80 ++F+G 12/09/2012

CTPI  
+1860

PTA +241M +24F +23P 99%R 8/2018  
PTA +255NM +.06%F +.06%P 57%US  
PTA +1.9PL 3.09SCS +1.0DPR 6.3%DCE  
PTA +.51T -.32UDC +.48FLC 99%R 8/2018

PTA +14M +36F +13P 53%R 8/2018  
PTA +255NM +.13%F +.05%P  
PTA +1.6PL 3.09SCS -.6DPR 6.6%DCE  
PTA +.34T +.32UDC +.69FLC 57%R 8/2018  
PTA +80FE -0.7FI 6.8%SCE

A-SKYVIEW SANCHEZ CARLINA  
USA 141381099 100%RHA-NA  
6-05 85 VVG+V 11/09/2010

AGE	X	DAYS	MILK	DCRM	%	FAT	%	PRT	DCRC
***	2-10	2	296	24550	93	4.4	1090	3.1	762 93
***	3-09	2	305	28610	95	4.9	1397	3.6	1031 95
			328	30260	95	4.9	1485	3.6	1094 95

PTA -40M +16F +2P 53%R 8/2018  
PTA +55NM +.06%F +.01%P  
PTA -.1PL 3.18SCS -3.0DPR 7.1%DCE  
PTA +1.00T +1.19UDC +1.37FLC 59%R 8/2018

AGE	X	DAYS	MILK	DCRM	%	FAT	%	PRT	DCRC
*	2-01	2	305	17380	100	4.3	754	3.0	528 100
*	3-02	3	305	21950	94	4.6	1002	3.3	714 94
***	5-02	2	305	27830	94	4.4	1230	3.0	838 94
			LIFE	1416	101930		4.8	4905	3.4 3429

# LOT 1634

87% Registered Holstein Ancestry (RHA-I)

1634

STORMVIEW MCCUTCHEN BABS  
840003135138554 87%RHA-I

P8 PTPI  
+2127

10/28/2016 FEMALE

STORMVIEW DAIRY, INC  
ANDREW MOWEN  
973 N 1375 ST  
SHOBONIER, IL 62885-4136  
217/617-0146

PTA +632M# +37F# +24P# 45%R 8/2018  
PTA +1.9PL# 2.87SCS# +.9DPR# 5.7%DCE#  
PTA +1.60T#+1.34UDC# +.67FLC# 46%R 8/2018  
PTA +80FE# +1.0FI# 7.5%SCE#

## SELLING FRESH AND OPEN

DE-SU 521 BOOKEM-ET 50K GTPI  
+2313G  
USA 66636657 99%RHA-I TR TP TY TV TL TD  
8-04 90 EEVV GM 8/15 02/21/2009

PTA +1322M +30F +48P 99%R 8/2018  
PTA +503NM -.07%F +.03%P 40%US  
PTA +3.8PL 2.83SCS +.9DPR 3.8%DCE  
PTA +1.41T +1.21UDC +1.19FLC 99%R 8/2018

SULLY SHOTTLE MAY-TW 50K GTPI  
+1966G  
USA 138218285 100%RHA-NA  
9-00 91 EEVVEE 2E DOM 03/27/2007

PTA +617M +19F +25P 96%R 8/2018  
PTA +204NM -.01%F +.02%P  
PTA +.0PL 2.98SCS +.3DPR 5.7%DCE  
PTA +1.25T +1.06UDC +1.19FLC 96%R 8/2018

	AGE	X	DAYS	MILK	DCRM	%	FAT	%	PRT	DCRC	
***	5-04	3	365	38970	98	3.5	1354	3.0	1152	84	
50K GTPI	***	6-07	3	365	39960	98	3.9	1555	3.3	1302	85
+2341G	***	7-09	3	311	36740	94	3.5	1290	3.0	1086	77
DE-SU BKM MCCUTCHEN 1174-ET	*	8-09	3	328	33230	76	3.7	1220	2.9	953	76
USA 69990138 99%RHA-I TR TP TC TY TV TL TD											
4-10 93 EEEE GM 8/15 11/25/2010											
				LIFE	1844	192480		3.6	6852	3.0	5844

DE-SU BKM MCCUTCHEN 1174-ET  
USA 69990138 99%RHA-I TR TP TC TY TV TL TD  
4-10 93 EEEE GM 8/15 11/25/2010

PTA +881M +52F +33P 99%R 8/2018  
PTA +438NM +.07%F +.02%P 46%US  
PTA +1.5PL 2.82SCS -.5DPR 3.7%DCE  
PTA +3.16T +2.43UDC +2.00FLC 99%R 8/2018  
PTA +91FE -0.1FI 7.6%SCE

NED-EL MAN-O-MAN BOYBOY-ET 50K GTPI  
+1943G  
USA 66796464 99%RHA-I TY TV TL TD  
02/03/2010

STORMVIEW BOYBOY 1418 12K GTPI  
USA 73846966 74%RHA-I +1898G  
3-09 81 +V+GG 09/01/2014

PTA -318M -6F +0P 99%R 8/2018  
PTA +171NM +.02%F +.04%P 93%US  
PTA +1.0PL 2.78SCS +4.2DPR 6.9%DCE  
PTA +.73T +1.40UDC +.24FLC 97%R 8/2018

PTA +382M +22F +14P 81%R 8/2018  
PTA +271NM +.03%F +.01%P  
PTA +2.2PL 2.92SCS +2.2DPR 7.7%DCE  
PTA +.04T +.24UDC -.67FLC 83%R 8/2018  
PTA +67FE +1.9FI 7.3%SCE

STORMVIEW CHAP 1027 CTPI  
+1603  
USA 74206954 50%RHA-NA  
3-10 80 G++F+ 11/08/2012

AGE X DAYS MILK DCRM % FAT % PRT DCRC  
\*\*\* 2-01 2 305 22980 95 3.9 905 3.2 731 95

PTA +770M +13F +13P 51%R 8/2018  
PTA +64NM -.06%F -.04%P  
PTA -.2PL 3.03SCS -.5DPR 6.4%DCE  
PTA -.32T -.96UDC -1.16FLC 54%R 8/2018

	AGE	X	DAYS	MILK	DCRM	%	FAT	%	PRT	DCRC	
***	1-09	2	305	25240	95	3.6	912	3.0	756	95X	
				326	27050	95	3.6	979	3.0	812	95
***	2-11	2	305	30310	93	3.7	1129	2.8	848	93	

# LOT 1635

87% Registered Holstein Ancestry (RHA-I)

1635

STORMVIEW MCCUTCHEN DEENA  
840003135138555 87%RHA-I

P8 PTPI  
+2140

10/29/2016 FEMALE

STORMVIEW DAIRY, INC  
ANDREW MOWEN  
973 N 1375 ST  
SHOBONIER, IL 62885-4136  
217/617-0146

PTA +1054M# +46F# +29P# 45%R 8/2018  
PTA +1.6PL# 2.95SCS# +.2DPR# 6.4%DCE#  
PTA +1.58T#+1.16UDC#+1.18FLC# 44%R 8/2018  
PTA +91FE# +0.6FI# 7.9%SCE#

**SELLING FRESH AND OPEN**

50K GTPI  
+2313G

DE-SU 521 BOOKEM-ET  
USA 66636657 99%RHA-I TR TP TY TV TL TD  
8-04 90 EEV GM 8/15 02/21/2009

PTA +1322M +30F +48P 99%R 8/2018  
PTA +503NM -.07%F +.03%P 40%US  
PTA +3.8PL 2.83SCS +.9DPR 3.8%DCE  
PTA +1.41T +1.21UDC +1.19FLC 99%R 8/2018

50K GTPI  
+1966G

SULLY SHOTTLE MAY-TW  
USA 138218285 100%RHA-NA  
9-00 91 EEVVEE 2E DOM 03/27/2007

PTA +617M +19F +25P 96%R 8/2018  
PTA +204NM -.01%F +.02%P  
PTA +.0PL 2.98SCS +.3DPR 5.7%DCE  
PTA +1.25T +1.06UDC +1.19FLC 96%R 8/2018

	AGE	X	DAYS	MILK	DCRM	%	FAT	%	PRT	DCRC
***	5-04	3	365	38970	98	3.5	1354	3.0	1152	84
50K GTPI	6-07	3	365	39960	98	3.9	1555	3.3	1302	85
+2341G	7-09	3	311	36740	94	3.5	1290	3.0	1086	77
	8-09	3	328	33230	76	3.7	1220	2.9	953	76
	LIFE			1844	192480		3.6	6852	3.0	5844

DE-SU BKM MCCUTCHEN 1174-ET  
USA 69990138 99%RHA-I TR TP TC TY TV TL TD  
4-10 93 EEEE GM 8/15 11/25/2010

PTA +881M +52F +33P 99%R 8/2018  
PTA +438NM +.07%F +.02%P 46%US  
PTA +1.5PL 2.82SCS -.5DPR 3.7%DCE  
PTA +3.16T +2.43UDC +2.00FLC 99%R 8/2018  
PTA +91FE -0.1FI 7.6%SCE

50K GTPI  
+2253G

WARGO-N-JD DEMPSEY  
USA 69093189 99%RHA-NA TC TY TV TL TD  
06/20/2010

STORMVIEW DEMPSEY 1426  
USA 73846974 74%RHA-NA  
09/18/2014

12K GTPI  
+1929G

PTA +1155M +63F +24P 99%R 8/2018  
PTA +509NM +.07%F -.04%P 100%US  
PTA +3.4PL 2.89SCS +4.3DPR 7.9%DCE  
PTA +.07T +.44UDC +.62FLC 92%R 8/2018

PTA +1226M +39F +25P 80%R 8/2018  
PTA +301NM -.02%F -.04%P  
PTA +1.7PL 3.07SCS +.8DPR 9.0%DCE  
PTA -.01T -.12UDC +.35FLC 77%R 8/2018  
PTA +90FE +1.1FI 8.2%SCE

CTPI  
+1641

STORMVIEW LEGEND 1040  
USA 74206967 50%RHA-NA  
2-07 81 ++GG+ 12/21/2012

PTA +739M +5F +17P 46%R 8/2018  
PTA -1NM -.08%F -.02%P  
PTA -1.1PL 2.99SCS -.3DPR 6.4%DCE  
PTA -.07T -.54UDC -.09FLC 45%R 8/2018

	AGE	X	DAYS	MILK	DCRM	%	FAT	%	PRT	DCRC
***	1-08	2	305	26340	94	3.4	903	3.0	797	94X

# LOT 1636

87% Registered Holstein Ancestry (RHA-I)

1636

STORMVIEW HEADLINER MELISSA  
840003135138556 87%RHA-I

P8 PTPI  
+2156

10/29/2016 FEMALE

STORMVIEW DAIRY, INC  
ANDREW MOWEN  
973 N 1375 ST  
SHOBONIER, IL 62885-4136  
217/617-0146

PTA +1040M# +47F# +42P# 45%R 8/2018  
PTA +2.5PL# 3.09SCS# -.3DPR# 5.9%DCE#  
PTA +.92T# +.81UDC# +.95FLC# 44%R 8/2018  
PTA +120FE# +0.0FI# 7.1%SCE#

50K GTPI  
+2492G

ROYLANE SOCRA ROBUST-ET  
USA 64966739 100%RHA-NA TR TV TL TD  
3-03 88 VVVV GM 8/15 12/23/2008

PTA +948M +71F +43P 99%R 8/2018  
PTA +777NM +.13%F +.05%P 98%US  
PTA +6.0PL 2.95SCS +1.3DPR 4.0%DCE  
PTA +.61T +1.21UDC +1.48FLC 99%R 8/2018

BRED: 02/26/2018 DUE: 12/2/2018 TO  
S-S-I EPIC MIDNIGHT-ET  
HO8403009554689 7HE11946

AMMON-PEACHEY SHAUNA-ET  
USA 66228178 100%RHA-NA  
8-07 92 EEEEE GMD DOM 04/16/2009

PTA +1619M +50F +48P 95%R 8/2018  
PTA +386NM -.04%F +.00%P  
PTA +1.3PL 2.85SCS -2.0DPR 6.4%DCE  
PTA +1.74T +1.08UDC +.03FLC 95%R 8/2018

	AGE	X	DAYS	MILK	DCRM	%	FAT	%	PRT	DCRC	
***	2-01	3	365	35120	97	4.1	1427	3.1	1079	96	
50K GTPI ***	6-03	3	365	40290	97	3.7	1479	3.1	1233	72	
+2395G ***	8-00	3	305	32300	95	4.0	1301	3.2	1034	86	
				365	36860	95	4.0	1481	3.2	1185	86
	LIFE			1336	136050		4.1	5543	3.2	4295	

SEAGULL-BAY HEADLINER-ET  
USA 69981350 100%RHA-NA TR TP TY TV TL TD  
4-08 87 VV+V GM 8/15 01/03/2011

PTA +1722M +71F +62P 99%R 8/2018  
PTA +558NM +.02%F +.03%P 95%US  
PTA +1.0PL 3.15SCS -1.1DPR 5.9%DCE  
PTA +2.19T +1.69UDC +1.71FLC 99%R 8/2018  
PTA +172FE -.04FI 7.7%SCE

CO-OP BUDDY-ET  
USA 140288991 99%RHA-I TY TV TL  
12/02/2009

STORMVIEW BUDDY MELYNDA  
USA 73846963 74%RHA-I TR TP TL TD  
08/29/2014

12K GTPI  
+1907G

PTA +651M +7F +28P 99%R 8/2018  
PTA +294NM -.06%F +.03%P 98%US  
PTA +4.4PL 2.94SCS +.4DPR 5.5%DCE  
PTA +.01T +.51UDC -.21FLC 96%R 8/2018

PTA +357M +22F +22P 80%R 8/2018  
PTA +328NM +.03%F +.04%P  
PTA +3.9PL 3.03SCS +.5DPR 5.9%DCE  
PTA -.35T -.08UDC +.19FLC 78%R 8/2018  
PTA +67FE +0.3FI 6.5%SCE

STORMVIEW FLAWLESS 1024  
USA 74206951 50%RHA-NA  
4-06 85 VVV+V 10/20/2012

PTA +6M +37F +6P 47%R 8/2018  
PTA +226NM +.14%F +.02%P  
PTA +.9PL 3.14SCS +.1DPR 6.4%DCE  
PTA +.20T +.76UDC +.07FLC 54%R 8/2018

# LOT 1637

87% Registered Holstein Ancestry (RHA-I)

1637

STORMVIEW MOGUL JANELLE  
840003135138557 87%RHA-I

P8 PTPI  
+2150

11/01/2016 FEMALE

STORMVIEW DAIRY, INC  
ANDREW MOWEN  
973 N 1375 ST  
SHOBONIER, IL 62885-4136  
217/617-0146

PTA +704M# +59F# +28P# 45%R 8/2018  
PTA +1.4PL# 3.02SCS# -.3DPR# 5.3%DCE#  
PTA +1.09T#+1.52UDC#+1.14FLC# 45%R 8/2018  
PTA +112FE# -0.1FI# 6.9%SCE#

50K GTPI  
+2250G

COYNE-FARMS DORCY-ET  
USA 139005002 100%RHA-NA BY TC TV TL TD  
4-09 87 VVV+ 09/17/2007

PTA +1314M +24F +37P 99%R 8/2018  
PTA +437NM -.09%F -.01%P 28%US  
PTA +4.1PL 2.75SCS -.6DPR 8.3%DCE  
PTA +1.77T +2.97UDC +1.49FLC 99%R 8/2018

BRED: 1/15/2018 DUE: 10/22/2018 TO  
BACON-HILL MONTROSS-ET  
HOUSA71703339 7H012165

MOUNTFIELD MARSH MAXINE-ET  
USA 62784081 100%RHA-NA  
2-07 88 VV+VE DOM 04/23/2006

PTA +236M +70F +25P 92%R 8/2018  
PTA +361NM +.22%F +.07%P  
PTA +.1PL 2.96SCS -2.7DPR 6.8%DCE  
PTA +1.15T +1.01UDC +1.31FLC 92%R 8/2018

AGE X DAYS MILK DCRM % FAT % PRT DCRC  
\*\*\* 2-03 2 159 14320 4.3 611 3.2 454

50K GTPI  
+2450G

MOUNTFIELD SSI DCY MOGUL-ET  
840003006972816 100%RHA-NA TR TP TC TY TV TL TD  
7-00 93 EEVE GM 8/15 06/22/2010

PTA +1202M +77F +39P 99%R 8/2018  
PTA +624NM +.11%F +.01%P 66%US  
PTA +2.5PL 3.00SCS -.7DPR 3.9%DCE  
PTA +2.17T +3.11UDC +2.20FLC 99%R 8/2018  
PTA +157FE -0.2FI 6.0%SCE

COYNE-FARMS IOTA JAMES-ET  
USA 69349240 99%RHA-I CV TY TL TD  
07/11/2011

STORMVIEW JAMES 1435  
USA 73846983 74%RHA-I  
3-08 80 +VV+G 10/13/2014

12K GTPI  
+1847G

PTA +936M +41F +26P 99%R 8/2018  
PTA +343NM +.02%F -.01%P 100%US  
PTA +1.7PL 2.74SCS +.7DPR 5.0%DCE  
PTA +.12T +.16UDC +.45FLC 90%R 8/2018

PTA +206M +41F +16P 81%R 8/2018  
PTA +214NM +.12%F +.04%P  
PTA +.3PL 3.03SCS +.1DPR 6.7%DCE  
PTA +.01T -.08UDC +.07FLC 80%R 8/2018  
PTA +66FE +0.0FI 7.7%SCE

STORMVIEW EDEN 1018  
USA 74206945 50%RHA-NA  
09/14/2012

AGE X DAYS MILK DCRM % FAT % PRT DCRC  
\*\*\* 2-00 2 299 17790 95 4.6 819 3.5 617 95

PTA -271M -21F -8P 48%R 8/2018  
PTA -47NM -.04%F +.00%P  
PTA +.9PL 3.00SCS +2.1DPR 6.4%DCE  
PTA +.11T# -.11UDC# -.07FLC# 33%R 8/2018

AGE X DAYS MILK DCRM % FAT % PRT DCRC  
\*\*\* 2-00 2 284 20460 94 3.2 655 3.0 610 94



# LOT 1640

75% Registered Holstein Ancestry (RHA-NA)

1640

STORMVIEW GIFIAN 1640  
840003135138560 75%RHA-NA

P6 PTPI  
+2004

12/01/2016 FEMALE

STORMVIEW DAIRY, INC  
ANDREW MOWEN  
973 N 1375 ST  
SHOBONIER, IL 62885-4136  
217/617-0146

PTA +1132M# +33F# +32P# 37%R 8/2018  
PTA +1.3PL# 3.04SCS# +.5DPR# 6.4%DCE#  
PTA +.62T# +.28UDC# +.77FLC# 38%R 8/2018  
PTA +88FE# +0.7FI# 6.7%SCE#

50K GTPI

MOUNTFIELD SSI DCY MOGUL-ET +2450G  
840003006972816 100%RHA-NA TR TP TC TY TV TL TD  
7-00 93 EEVE GM 8/15 06/22/2010

PTA +1202M +77F +39P 99%R 8/2018  
PTA +624NM +.11%F +.01%P 66%US  
PTA +2.5PL 3.00SCS -.7DPR 3.9%DCE  
PTA +2.17T +3.11UDC +2.20FLC 99%R 8/2018

3K GTPI

PENN-ENGLAND GIFIAN 7498 +2218G  
USA 69892131 100%RHA-NA  
4-03 88 EE+VV DOM 12/03/2010

PTA +946M +39F +30P 85%R 8/2018  
PTA +396NM +.01%F +.00%P  
PTA +3.2PL 2.69SCS +.6DPR 8.3%DCE  
PTA +1.58T +1.17UDC +2.13FLC 84%R 8/2018

AGE	X	DAYS	MILK	DCRM	%	FAT	%	PRT	DCRC
***	1-11	3	305	23980	101	3.7	897	3.0	729 88
			365	28580	101	3.8	1081	3.1	879 88
***	3-08	3	302	36520	102	3.5	1287	3.1	1125 84

77K GTPI  
+2376G

PENN-ENGLAND GIFIAN 903A-ET  
USA 72127171 100%RHA-NA TR TP TY TV TL TD  
11/16/2012

PTA +2442M +48F +57P 99%R 8/2018  
PTA +561NM -.15%F -.06%P 65%US  
PTA +3.3PL 2.93SCS -.7DPR 6.4%DCE  
PTA +1.97T +2.09UDC +1.54FLC 97%R 8/2018  
PTA +128FE +0.1FI 7.5%SCE

50K GTPI

CO-OP GOLDWYN FRANK-ET +1821G  
USA 66591025 100%RHA-NA TY TV TL  
12/28/2008

CTPI

+1622 PTA +651M +14F +16P 99%R 8/2018  
PTA +143NM -.04%F -.01%P 100%US  
PTA +.1PL 2.95SCS +1.0DPR 4.8%DCE  
PTA +.51T -.14UDC +1.18FLC 97%R 8/2018

STORMVIEW FRANK 1035  
USA 74206962 50%RHA-NA  
4-04 80 VEG+F 12/02/2012

PTA -178M +18F +6P 49%R 8/2018  
PTA +64NM +.09%F +.04%P  
PTA -.7PL 3.15SCS +1.6DPR 6.4%DCE  
PTA -.74T -1.54UDC +.00FLC 53%R 8/2018  
PTA +46FE +1.2FI 5.9%SCE

NO INFORMATION AVAILABLE  
UNK

AGE	X	DAYS	MILK	DCRM	%	FAT	%	PRT	DCRC
***	1-10	2	305	21300	95	4.4	946	3.5	738 95X
			316	22070	95	4.4	979	3.5	765 95
***	2-10	2	305	26910	93	4.8	1279	3.4	916 93
			336	28580	93	4.7	1351	3.4	982 93
***	3-11	2	267	24400		4.6	1118	3.5	843

# LOT 1641

87% Registered Holstein Ancestry (RHA-I)

STORMVIEW STERLING 1641  
840003135138561 87%RHA-I

P8 PTPI  
+2133

1641  
12/01/2016 FEMALE

STORMVIEW DAIRY, INC  
ANDREW MOWEN  
973 N 1375 ST  
SHOBONIER, IL 62885-4136  
217/617-0146

PTA +1073M# +32F# +42P# 45%R 8/2018  
PTA +3.3PL# 3.08SCS# +.4DPR# 5.4%DCE#  
PTA +1.04T# +.29UDC# +.47FLC# 44%R 8/2018  
PTA +105FE# +1.0FI# 6.9%SCE#

50K GTPI  
+2492G

ROYLANE SOCRA ROBUST-ET  
USA 64966739 100%RHA-NA TR TV TL TD  
3-03 88 VVVV GM 8/15 12/23/2008

PTA +948M +71F +43P 99%R 8/2018  
PTA +777NM +.13%F +.05%P 98%US  
PTA +6.0PL 2.95SCS +1.3DPR 4.0%DCE  
PTA +.61T +1.21UDC +1.48FLC 99%R 8/2018

BRED: 12/31/2017 DUE: 10/6/2018 TO  
MORNING VIEW MCC KINGBOY-ET  
HOUSA 72044077 7H01219

SANDY-VALLEY PLANE SAPPHIRE  
USA 66454736 100%RHA-NA TY  
2-03 87 VV+VV GMD 05/22/2009

50K GTPI  
+2103G

PTA +2379M +34F +58P 93%R 8/2018  
PTA +354NM -.19%F -.05%P  
PTA +1.7PL 3.15SCS -.9DPR 6.8%DCE  
PTA +1.77T +.15UDC +.37FLC 92%R 8/2018

41.9 LBS. MILK ON AUGUST TEST

AGE	X	DAYS	MILK	DCRM	%	FAT	%	PRT	DCRC
***	2-00	2	305	33470	95	3.3	1111	2.8	930 95
			365	39130	95	3.3	1301	2.8	1101 95

50K GTPI  
+2386G

SANDY-VALLEY STERLING-ET  
USA 69701759 100%RHA-NA TR TP TY TV TL TD  
6-04 90 EEVV 02/04/2011

PTA +1793M +48F +57P 99%R 8/2018  
PTA +619NM -.07%F +.01%P 83%US  
PTA +5.1PL 3.18SCS +.0DPR 5.1%DCE  
PTA +1.91T +1.27UDC +1.30FLC 98%R 8/2018  
PTA +135FE +0.8FI 6.8%SCE

CO-OP RB OBSR INDY-ET  
USA 69908689 99%RHA-I TC TY TV TL TD  
05/23/2011

50K GTPI  
+2095G

STORMVIEW INDY 1433  
USA 73846981 74%RHA-I  
10/12/2014

12K GTPI  
+1874G

PTA +515M +14F +24P 99%R 8/2018  
PTA +348NM -.02%F +.03%P 91%US  
PTA +2.7PL 2.57SCS +2.1DPR 4.6%DCE  
PTA +.71T +.68UDC -.16FLC 97%R 8/2018

PTA +353M +16F +27P 80%R 8/2018  
PTA +241NM +.01%F +.06%P  
PTA +1.5PL 2.97SCS +.8DPR 5.6%DCE  
PTA +.16T -.69UDC -.36FLC 79%R 8/2018  
PTA +76FE +1.0FI 7.0%SCE

STORMVIEW FRANK 1035  
USA 74206962 50%RHA-NA  
4-04 80 VEG+F 12/02/2012

CTPI  
+1622

PTA -178M +18F +6P 49%R 8/2018  
PTA +64NM +.09%F +.04%P  
PTA -.7PL 3.15SCS +1.6DPR 6.4%DCE  
PTA -.74T -1.54UDC +.00FLC 53%R 8/2018

AGE	X	DAYS	MILK	DCRM	%	FAT	%	PRT	DCRC
***	1-10	2	305	21300	95	4.4	946	3.5	738 95X
			316	22070	95	4.4	979	3.5	765 95
***	2-10	2	305	26910	93	4.8	1279	3.4	916 93
			336	28580	93	4.7	1351	3.4	982 93
***	3-11	2	267	24400		4.6	1118	3.5	843

Protein reported is true protein.

005430708

2849560

8/27/2018

# LOT 1642

99% Registered Holstein Ancestry (RHA-NA)

1642

STORMVIEW SITH MAKELA  
840003135138562 99%RHA-NA

P5 PTPI  
+1995

12/01/2016 FEMALE

STORMVIEW DAIRY, INC  
ANDREW MOWEN  
973 N 1375 ST  
SHOBONIER, IL 62885-4136  
217/617-0146

PTA +467M# +33F# +18P# 36%R 8/2018  
PTA +2.8PL# 2.95SCS# +.9DPR# 5.1%DCE#  
PTA +.18T# +.43UDC# +.24FLC# 32%R 8/2018  
PTA +69FE# +1.1FI# 6.4%SCE#

50K GTPI

SEAGULL-BAY SUPERSIRE-ET +2548G  
USA 69981349 100%RHA-NA TR TP TC TY TV TL TD  
6-06 90 EEV GM 12/17 12/28/2010

PTA +1938M +97F +61P 99%R 8/2018  
PTA +841NM +.09%F +.01%P 71%US  
PTA +5.9PL 2.82SCS +.1DPR 4.1%DCE  
PTA +.86T +.68UDC -.06FLC 99%R 8/2018

50K GTPI

SPRUCE-HAVEN FRED S12083-ET +2101G  
USA 69517419 99%RHA-NA  
4-03 87 +VVEV 06/01/2010

PTA +919M +34F +31P 88%R 8/2018  
PTA +365NM +.00%F +.01%P  
PTA +2.4PL 3.20SCS +1.6DPR 6.2%DCE  
PTA +.68T +1.24UDC +.82FLC 86%R 8/2018

BRED: 02/26/2018 DUE: 12/02/2018 TO  
S-S-I EPIC MIDNIGHT-ET  
HO8403009554689 7H011946

P9 77K GTPI  
+2337G

SPRUCE-HAVEN SITH-ET  
USA 72731033 99%RHA-NA TR TP TY TV TL TD  
12/25/2013

	AGE	X	DAYS	MILK	DCRM	%	FAT	%	PRT	DCRC	
***	2-01	2	305	25640	102	3.2	828	3.0	781	95	
***	3-09	2	305	33240	102	3.1	1040	3.0	1008	95	
***	5-02	2	305	25850	102	3.3	860	3.0	784	94	
				357	28480	102	3.4	962	3.1	872	94
				LIFE	1423	119050		3.3	3905	3.1	3702

PTA +561M +63F +28P 93%R 8/2018  
PTA +621NM +.15%F +.04%P100%US  
PTA +5.2PL 2.92SCS +2.5DPR 3.4%DCE  
PTA +.57T +.93UDC +.43FLC 85%R 8/2018  
PTA +117FE +2.9FI 5.5%SCE

HD GTPI

COLDSPRINGS KENYON 9118-ET +1804G  
USA 60589256 100%RHA-NA TR TY TV TL TD  
9-09 92 EEV 11/08/2001

SKY-VIEW-ACRES MC MADDY  
USA 140513042 100%RHA-NA  
7-01 87 VV+VV 03/01/2010

CTPI  
+1648

PTA +411M +27F +13P 99%R 8/2018  
PTA +204NM +.04%F +.00%P 80%US  
PTA +.1PL 2.83SCS -1.9DPR 4.8%DCE  
PTA +.19T -.01UDC +.26FLC 99%R 8/2018

PTPI

PTA +373M +2F +8P 50%R 8/2018  
PTA +62NM -.04%F -.01%P  
PTA +.3PL 2.98SCS -.8DPR 6.8%DCE  
PTA -.22T -.07UDC +.04FLC 41%R 8/2018  
PTA +20FE -0.7FI 7.3%SCE

SKY-VIEW-ACRES S MADELINE +1317  
USA 137601976 100%RHA-NA  
4-05 84 +VG++ 06/29/2006

	AGE	X	DAYS	MILK	DCRM	%	FAT	%	PRT	DCRC	
*	3-04	3	305	17430	99	3.4	594	3.1	545	99	
				335	19520	99	3.4	665	3.1	614	99
***	4-04	2	305	28310	93	3.4	969	3.1	867	93X	
***	5-09	2	292	35250	93	3.2	1132	2.8	995	93	
***	6-09	2	305	39950	95	3.1	1257	2.8	1127	95	
				312	40610	95	3.2	1282	2.8	1147	95
				LIFE	1379	135130		3.3	4464	2.9	3977

PTA -103M -20F -5P 39%R 8/2018  
PTA -214NM -.06%F -.01%P  
PTA -1.4PL 3.11SCS -.2DPR 9.2%DCE  
PTA -.99T#-1.31UDC# -.39FLC# 32%R 8/2018

	AGE	X	DAYS	MILK	DCRM	%	FAT	%	PRT	DCRC
*	3-08	2	305	22410	100	3.6	801	3.1	689	100
*	5-08	2	229	16950		3.6	608	2.8	479	

# LOT 1646

93% Registered Holstein Ancestry (RHA-I)

1646

STORMVIEW STERLING 1646  
840003135138566 93%RHA-I

P7 PTPI  
+2103

12/01/2016 FEMALE

STORMVIEW DAIRY, INC  
ANDREW MOWEN  
973 N 1375 ST  
SHOBONIER, IL 62885-4136  
217/617-0146

PTA +1044M# +31F# +37P# 45%R 8/2018  
PTA +3.4PL# 3.10SCS# +1.1DPR# 6.3%DCE#  
PTA +.58T# +.49UDC# +.62FLC# 45%R 8/2018  
PTA +93FE# +1.5FI# 6.5%SCE#

ROYLANE SOCRA ROBUST-ET 50K GTPI  
+2492G  
USA 64966739 100%RHA-NA TR TV TL TD  
3-03 88 VVVV GM 8/15 12/23/2008

PTA +948M +71F +43P 99%R 8/2018  
PTA +777NM +.13%F +.05%P 98%US  
PTA +6.0PL 2.95SCS +1.3DPR 4.0%DCE  
PTA +.61T +1.21UDC +1.48FLC 99%R 8/2018

### BREEDING INFORMATION TO BE ANNOUNCED

SANDY-VALLEY PLANE SAPPHIRE 50K GTPI  
+2103G  
USA 66454736 100%RHA-NA TY  
2-03 87 VV+VV GMD 05/22/2009

PTA +2379M +34F +58P 93%R 8/2018  
PTA +354NM -.19%F -.05%P  
PTA +1.7PL 3.15SCS -.9DPR 6.8%DCE  
PTA +1.77T +.15UDC +.37FLC 92%R 8/2018

	AGE	X	DAYS	MILK	DCRM	%	FAT	%	PRT	DCRC
***	2-00	2	305	33470	95	3.3	1111	2.8	930	95
			365	39130	95	3.3	1301	2.8	1101	95

SANDY-VALLEY STERLING-ET 50K GTPI  
+2386G  
USA 69701759 100%RHA-NA TR TP TY TV TL TD  
6-04 90 EEVV 02/04/2011

PTA +1793M +48F +57P 99%R 8/2018  
PTA +619NM -.07%F +.01%P 83%US  
PTA +5.1PL 3.18SCS +.0DPR 5.1%DCE  
PTA +1.91T +1.27UDC +1.30FLC 98%R 8/2018  
PTA +135FE +0.8FI 6.8%SCE

WARGO-N-JD DEMPSEY 50K GTPI  
+2253G  
USA 69093189 99%RHA-NA TC TY TV TL TD  
06/20/2010

STORMVIEW DEMPSEY 1427 12K GTPI  
+1816G  
USA 73846975 87%RHA-I  
2-07 77 GFGG 09/18/2014

PTA +294M +14F +17P 80%R 8/2018  
PTA +198NM +.01%F +.03%P  
PTA +1.7PL 3.02SCS +2.2DPR 7.5%DCE  
PTA -.75T -.29UDC -.06FLC 81%R 8/2018  
PTA +51FE +2.1FI 6.2%SCE

STORMVIEW TONIC 1032 CTPI  
+1785  
USA 74206959 74%RHA-I  
3-03 83 ++G++ 11/21/2012

PTA -182M +12F +15P 53%R 8/2018  
PTA +159NM +.07%F +.08%P  
PTA +.3PL 2.98SCS +.9DPR 6.4%DCE  
PTA +.00T +.07UDC -.41FLC 52%R 8/2018

# LOT 1647

100% Registered Holstein Ancestry (RHA-NA)

1647

STORMVIEW MOGUL LONDON  
840003135138567 100%RHA-NA

P8 PTPI  
+2162

12/02/2016 FEMALE

STORMVIEW DAIRY, INC  
ANDREW MOWEN  
973 N 1375 ST  
SHOBONIER, IL 62885-4136  
217/617-0146

PTA +878M# +45F# +27P# 45%R 8/2018  
PTA +2.0PL# 2.94SCS# -.5DPR# 5.0%DCE#  
PTA +1.33T#+2.13UDC#+1.16FLC# 44%R 8/2018  
PTA +98FE# -0.1FI# 7.0%SCE#

50K GTPI  
+2250G

COYNE-FARMS DORCY-ET  
USA 139005002 100%RHA-NA BY TC TV TL TD  
4-09 87 VVV+ 09/17/2007

PTA +1314M +24F +37P 99%R 8/2018  
PTA +437NM -.09%F -.01%P 28%US  
PTA +4.1PL 2.75SCS -.6DPR 8.3%DCE  
PTA +1.77T +2.97UDC +1.49FLC 99%R 8/2018

**BRED: 1/15/2018 DUE: 10/21/2018 TO  
COGENT SUPERSHOT  
HONLD 755898903 224HO2881**

MOUNTFIELD MARSH MAXINE-ET  
USA 62784081 100%RHA-NA  
2-07 88 VV+VE DOM 04/23/2006

PTA +236M +70F +25P 92%R 8/2018  
PTA +361NM +.22%F +.07%P  
PTA +.1PL 2.96SCS -2.7DPR 6.8%DCE  
PTA +1.15T +1.01UDC +1.31FLC 92%R 8/2018

AGE X DAYS MILK DCRM % FAT % PRT DCRC  
\*\*\* 2-03 2 159 14320 4.3 611 3.2 454

50K GTPI  
+2450G

MOUNTFIELD SSI DCY MOGUL-ET  
840003006972816 100%RHA-NA TR TP TC TY TV TL TD  
7-00 93 EEVE GM 8/15 06/22/2010

PTA +1202M +77F +39P 99%R 8/2018  
PTA +624NM +.11%F +.01%P 66%US  
PTA +2.5PL 3.00SCS -.7DPR 3.9%DCE  
PTA +2.17T +3.11UDC +2.20FLC 99%R 8/2018  
PTA +157FE -0.2FI 6.0%SCE

S-S-I TEMPO ANDOVER-ET  
840003009554429 100%RHA-NA TY TV TL TD  
02/03/2012

12K GTPI  
+1864G

STORMVIEW ANDOVER LACLEDE  
USA 74438302 100%RHA-NA  
2-04 79 GGGG+ 12/21/2014

PTA +835M +10F +25P 93%R 8/2018  
PTA +342NM -.08%F +.00%P100%US  
PTA +3.9PL 2.62SCS +1.4DPR 7.1%DCE  
PTA +1.28T +2.46UDC +.69FLC 87%R 8/2018

PTA +553M +12F +14P 80%R 8/2018  
PTA +177NM -.03%F -.01%P  
PTA +1.5PL 2.88SCS -.3DPR 6.1%DCE  
PTA +.49T +1.14UDC +.12FLC 78%R 8/2018  
PTA +35FE +0.0FI 8.0%SCE

SKY-VIEW-ACRES LG LACEY  
USA 139573134 100%RHA-NA  
5-07 80 +V++G 10/01/2008

PTA +197M +13F +5P 52%R 8/2018  
PTA +25NM +.02%F +.00%P  
PTA -.8PL 3.01SCS -1.5DPR 7.9%DCE  
PTA +.15T +.08UDC -.89FLC 48%R 8/2018

AGE X DAYS MILK DCRM % FAT % PRT DCRC  
\* 2-09 2 305 17220 100 3.7 645 3.0 515 100  
\* 3-09 2 305 20020 100 3.9 782 3.2 636 100  
\* 5-00 3 305 27420 97 3.2 877 3.0 835 97

# LOT 1648

100% Registered Holstein Ancestry (RHA-NA)

1648

STORMVIEW MOGUL JEZABEL  
840003135138568 100%RHA-NA

P8 PTPI  
+2137

12/02/2016 FEMALE

STORMVIEW DAIRY, INC  
ANDREW MOWEN  
973 N 1375 ST  
SHOBONIER, IL 62885-4136  
217/617-0146

PTA +857M# +36F# +28P# 45%R 8/2018  
PTA +2.0PL# 3.04SCS# +.1DPR# 4.6%DCE#  
PTA +1.43T#+2.15UDC#+1.13FLC# 45%R 8/2018  
PTA +85FE# +0.2FI# 5.5%SCE#

## DUE AT SALE TIME

COYNE-FARMS DORCY-ET  
USA 139005002 100%RHA-NA BY TC TV TL TD  
4-09 87 VVV+ 09/17/2007

PTA +1314M +24F +37P 99%R 8/2018  
PTA +437NM -.09%F -.01%P 28%US  
PTA +4.1PL 2.75SCS -.6DPR 8.3%DCE  
PTA +1.77T +2.97UDC +1.49FLC 99%R 8/2018

MOUNTFIELD MARSH MAXINE-ET  
USA 62784081 100%RHA-NA  
2-07 88 VV+VE DOM 04/23/2006

PTA +236M +70F +25P 92%R 8/2018  
PTA +361NM +.22%F +.07%P  
PTA +.1PL 2.96SCS -2.7DPR 6.8%DCE  
PTA +1.15T +1.01UDC +1.31FLC 92%R 8/2018

AGE X DAYS MILK DCRM % FAT % PRT DCRC  
\*\*\* 2-03 2 159 14320 4.3 611 3.2 454

MOUNTFIELD SSI DCY MOGUL-ET  
840003006972816 100%RHA-NA TR TP TC TY TV TL TD  
7-00 93 EEVE GM 8/15 06/22/2010

PTA +1202M +77F +39P 99%R 8/2018  
PTA +624NM +.11%F +.01%P 66%US  
PTA +2.5PL 3.00SCS -.7DPR 3.9%DCE  
PTA +2.17T +3.11UDC +2.20FLC 99%R 8/2018  
PTA +157FE -0.2FI 6.0%SCE

RALMA GOLD CROWN-ET  
USA 52774524 100%RHA-NA TR CD TY TV TL TD  
5-07 91 EEVE GM 12/11 01/17/2006

STORMVIEW CROWN JESILYN  
840003131676003 100%RHA-NA  
3-05 82 V+GG+ 01/31/2015

PTA +241M +24F +23P 99%R 8/2018  
PTA +255NM +.06%F +.06%P 57%US  
PTA +1.9PL 3.09SCS +1.0DPR 6.3%DCE  
PTA +.51T -.32UDC +.48FLC 99%R 8/2018

PTA +511M -5F +16P 81%R 8/2018  
PTA +141NM -.09%F +.00%P  
PTA +1.4PL 3.07SCS +.9DPR 5.3%DCE  
PTA +.69T +1.18UDC +.06FLC 81%R 8/2018  
PTA +10FE +0.7FI 5.0%SCE

SKY-VIEW-ACRES JG JESSIE  
USA 141540632 100%RHA-NA  
3-11 76 ++GFF 08/29/2011

AGE X DAYS MILK DCRM % FAT % PRT DCRC  
\*\*\* 1-10 2 280 18530 95 4.0 736 3.1 579 95

PTA -722M -28F -26P 49%R 8/2018  
PTA -196NM +.00%F -.02%P  
PTA -.6PL 2.94SCS +.3DPR 7.8%DCE  
PTA -.34T -.10UDC -.29FLC 48%R 8/2018

AGE X DAYS MILK DCRM % FAT % PRT DCRC  
\*\*\* 3-05 2 183 7020 3.1 221 3.3 231

Protein reported is true protein.

005430708

2849564

8/27/2018

# LOT 1649

93% Registered Holstein Ancestry (RHA-I)

1649

STORMVIEW SUPERSIRE 1649  
840003135138569 93%RHA-I

P9 PTPI  
+2321

12/02/2016 FEMALE

STORMVIEW DAIRY, INC  
ANDREW MOWEN  
973 N 1375 ST  
SHOBONIER, IL 62885-4136  
217/617-0146

PTA +1099M# +63F# +40P# 45%R 8/2018  
PTA +4.7PL# 2.78SCS# +.9DPR# 5.3%DCE#  
PTA +.83T# +.75UDC# +.13FLC# 45%R 8/2018  
PTA +134FE# +1.2FI# 7.4%SCE#

50K GTPI  
+2492G

ROYLANE SOCRA ROBUST-ET  
USA 64966739 100%RHA-NA TR TV TL TD  
3-03 88 VVVV GM 8/15 12/23/2008

PTA +948M +71F +43P 99%R 8/2018  
PTA +777NM +.13%F +.05%P 98%US  
PTA +6.0PL 2.95SCS +1.3DPR 4.0%DCE  
PTA +.61T +1.21UDC +1.48FLC 99%R 8/2018

BRED: 2/26/2018 DUE: 12/2/2018 TO  
S-S-I EPIC MIDNIGHT-ET  
HO8403009554689 7H011946

AMMON-PEACHEY SHAUNA-ET  
USA 66228178 100%RHA-NA  
8-07 92 EEEEE GMD DOM 04/16/2009

PTA +1619M +50F +48P 95%R 8/2018  
PTA +386NM -.04%F +.00%P  
PTA +1.3PL 2.85SCS -2.0DPR 6.4%DCE  
PTA +1.74T +1.08UDC +.03FLC 95%R 8/2018

SEAGULL-BAY SUPERSIRE-ET  
USA 69981349 100%RHA-NA TR TP TC TY TV TL TD  
6-06 90 EEVV GM 12/17 12/28/2010

50K GTPI  
+2548G

	AGE	X	DAYS	MILK	DCRM	%	FAT	%	PRT	DCRC	
***	2-01	3	365	35120	97	4.1	1427	3.1	1079	96	
***	6-03	3	365	40290	97	3.7	1479	3.1	1233	72	
***	8-00	3	305	32300	95	4.0	1301	3.2	1034	86	
				365	36860	95	4.0	1481	3.2	1185	86
				LIFE	1336	136050	4.1	5543	3.2	4295	

PTA +1938M +97F +61P 99%R 8/2018  
PTA +841NM +.09%F +.01%P 71%US  
PTA +5.9PL 2.82SCS +.1DPR 4.1%DCE  
PTA +.86T +.68UDC -.06FLC 99%R 8/2018  
PTA +204FE +0.6FI 7.1%SCE

CO-OP RB OBSR INDY-ET  
USA 69908689 99%RHA-I TC TY TV TL TD  
05/23/2011

STORMVIEW INDY 1441  
USA 73846989 87%RHA-I  
3-08 84 V+G+V 10/31/2014

12K GTPI  
+2088G

PTA +515M +14F +24P 99%R 8/2018  
PTA +348NM -.02%F +.03%P 91%US  
PTA +2.7PL 2.57SCS +2.1DPR 4.6%DCE  
PTA +.71T +.68UDC -.16FLC 97%R 8/2018

PTA +260M +28F +19P 81%R 8/2018  
PTA +369NM +.07%F +.04%P  
PTA +3.4PL 2.74SCS +1.7DPR 6.5%DCE  
PTA +.80T +.82UDC +.32FLC 82%R 8/2018  
PTA +63FE +1.8FI 7.6%SCE

STORMVIEW ALMOND 1046  
USA 74206973 75%RHA-NA  
2-06 82 +++G+ 01/25/2013

AGE X DAYS MILK DCRM % FAT % PRT DCRC  
\*\*\* 2-01 2 305 20820 95 4.7 977 3.4 704 95

PTA +50M -28F +1P 52%R 8/2018  
PTA +19NM -.11%F +.00%P  
PTA +1.9PL 2.83SCS +2.1DPR 6.4%DCE  
PTA +.01T -.10UDC +.43FLC 49%R 8/2018

# LOT 1650

99% Registered Holstein Ancestry (RHA-I)

STORMVIEW MOGUL REVIVE  
840003135138570 99%RHA-I

P8 PTPI  
+2175

1650  
12/02/2016 FEMALE

PTA +965M# +54F# +27P# 34%R 8/2018  
PTA +1.6PL# 2.93SCS# -.9DPR# 4.7%DCE#  
PTA +1.47T#+1.89UDC#+1.44FLC# 38%R 8/2018  
PTA +100FE# -0.4FI# 6.9%SCE#

STORMVIEW DAIRY, INC  
ANDREW MOWEN  
973 N 1375 ST  
SHOBONIER, IL 62885-4136  
217/617-0146

COYNE-FARMS DORCY-ET  
USA 139005002 100%RHA-NA BY TC TV TL TD  
4-09 87 VVV+ 09/17/2007

PTA +1314M +24F +37P 99%R 8/2018  
PTA +437NM -.09%F -.01%P 28%US  
PTA +4.1PL 2.75SCS -.6DPR 8.3%DCE  
PTA +1.77T +2.97UDC +1.49FLC 99%R 8/2018

BRED: 2/26/2018 DUE: 12/2/2018 TO  
S-S-I EPIC MIDNIGHT-ET  
HO8403009554689 7H011946

MOUNTFIELD MARSH MAXINE-ET  
USA 62784081 100%RHA-NA  
2-07 88 VV+VE DOM 04/23/2006

PTA +236M +70F +25P 92%R 8/2018  
PTA +361NM +.22%F +.07%P  
PTA +.1PL 2.96SCS -2.7DPR 6.8%DCE  
PTA +1.15T +1.01UDC +1.31FLC 92%R 8/2018

AGE X DAYS MILK DCRM % FAT % PRT DCRC  
\*\*\* 2-03 2 159 14320 4.3 611 3.2 454

50K GTPI  
+2450G

MOUNTFIELD SSI DCY MOGUL-ET  
840003006972816 100%RHA-NA TR TP TC TY TV TL TD  
7-00 93 EEVE GM 8/15 06/22/2010

PTA +1202M +77F +39P 99%R 8/2018  
PTA +624NM +.11%F +.01%P 66%US  
PTA +2.5PL 3.00SCS -.7DPR 3.9%DCE  
PTA +2.17T +3.11UDC +2.20FLC 99%R 8/2018  
PTA +157FE -0.2FI 6.0%SCE

DE-SU BKM MCCUTCHEN 1174-ET  
USA 69990138 99%RHA-I TR TP TC TY TV TL TD  
4-10 93 EEEE GM 8/15 11/25/2010

STORMVIEW MCCUTCHEN REBA  
840003131676000 99%RHA-I  
2-10 76 V++GF 01/12/2015

P5 PTPI  
+1897

PTA +881M +52F +33P 99%R 8/2018  
PTA +438NM +.07%F +.02%P 46%US  
PTA +1.5PL 2.82SCS -.5DPR 3.7%DCE  
PTA +3.16T +2.43UDC +2.00FLC 99%R 8/2018

PTA +727M# +30F# +15P# 38%R 8/2018  
PTA +.7PL# 2.86SCS# -1.1DPR# 5.5%DCE#  
PTA +.77T +.66UDC +.67FLC 51%R 8/2018  
PTA +42FE# -0.6FI# 7.8%SCE#

SKY-VIEW-ACRES VE REBECCA  
USA 139795763 100%RHA-NA  
5-06 76 ++G+F 11/01/2008

PTA +572M +7F -3P 54%R 8/2018  
PTA -27NM -.05%F -.07%P  
PTA -.1PL 2.90SCS -1.6DPR 7.2%DCE  
PTA -.62T -.93UDC -.41FLC 48%R 8/2018

AGE X DAYS MILK DCRM % FAT % PRT DCRC  
\* 3-00 2 305 21070 100 3.6 758 2.5 537 100  
\* 4-08 3 305 21850 99 3.3 716 2.8 602 99  
\*\*\* 6-02 2 305 31350 95 3.7 1158 2.7 853 95  
\*\*\* 7-11 2 289 27650 95 3.8 1045 2.7 757 95  
LIFE 1807 135090 3.6 4837 2.8 3747

Protein reported is true protein.

005430708

2849566

8/27/2018



# LOT 1651

87% Registered Holstein Ancestry (RHA-I)

STORMVIEW STERLING 1651  
840003135138571 87%RHA-I

P7 PTPI  
+2061

1651  
12/06/2016 FEMALE

PTA +1345M# +24F# +45P# 45%R 8/2018  
PTA +3.3PL# 3.17SCS# -.2DPR# 5.5%DCE#  
PTA +.81T# +.46UDC# +.47FLC# 45%R 8/2018  
PTA +93FE# +0.0FI# 7.0%SCE#

STORMVIEW DAIRY, INC  
ANDREW MOWEN  
973 N 1375 ST  
SHOBONIER, IL 62885-4136  
217/617-0146

ROYLANE SOCRA ROBUST-ET 50K GTPI  
+2492G  
USA 64966739 100%RHA-NA TR TV TL TD  
3-03 88 VVVV GM 8/15 12/23/2008

PTA +948M +71F +43P 99%R 8/2018  
PTA +777NM +.13%F +.05%P 98%US  
PTA +6.0PL 2.95SCS +1.3DPR 4.0%DCE  
PTA +.61T +1.21UDC +1.48FLC 99%R 8/2018

BRED: 1/15/2018 DUE: 10/21/2018 TO  
BACON-HILL MONTROSS-ET  
HOUSA 71703339 7HO12165

SANDY-VALLEY PLANE SAPPHIRE 50K GTPI  
+2103G  
USA 66454736 100%RHA-NA TY  
2-03 87 VV+VV GMD 05/22/2009

PTA +2379M +34F +58P 93%R 8/2018  
PTA +354NM -.19%F -.05%P  
PTA +1.7PL 3.15SCS -.9DPR 6.8%DCE  
PTA +1.77T +.15UDC +.37FLC 92%R 8/2018

AGE	X	DAYS	MILK	DCRM	%	FAT	%	PRT	DCRC
***	2-00	2	305	33470	95	3.3	1111	2.8	930 95
			365	39130	95	3.3	1301	2.8	1101 95

SANDY-VALLEY STERLING-ET 50K GTPI  
+2386G  
USA 69701759 100%RHA-NA TR TP TY TV TL TD  
6-04 90 EEV 02/04/2011

PTA +1793M +48F +57P 99%R 8/2018  
PTA +619NM -.07%F +.01%P 83%US  
PTA +5.1PL 3.18SCS +.0DPR 5.1%DCE  
PTA +1.91T +1.27UDC +1.30FLC 98%R 8/2018  
PTA +135FE +0.8FI 6.8%SCE

WILRA BOLIVER SEQUOIA-ET 50K GTPI  
+1851G  
USA 64188829 99%RHA-I TR TP TY TV TL TD  
12/19/2007

STORMVIEW SEQUOIA 1432 12K GTPI  
+1720G  
USA 73846980 74%RHA-I  
3-01 80 ++G+G 10/11/2014

PTA +896M -1F +32P 80%R 8/2018  
PTA +147NM -.12%F +.02%P  
PTA +1.5PL 3.16SCS -.4DPR 5.9%DCE  
PTA -.30T -.36UDC -.36FLC 82%R 8/2018  
PTA +48FE -0.9FI 7.2%SCE

STORMVIEW ALMOND 1043 CTPI  
+1679  
USA 74206970 50%RHA-NA  
3-01 79 VG+GG 01/04/2013

AGE	X	DAYS	MILK	DCRM	%	FAT	%	PRT	DCRC
***	2-01	2	305	25980	95	3.6	934	3.2	843 95

PTA +734M -6F +16P 46%R 8/2018  
PTA +71NM -.12%F -.02%P  
PTA +.7PL 3.02SCS +1.4DPR 6.4%DCE  
PTA -.63T -.82UDC +.49FLC 53%R 8/2018

AGE	X	DAYS	MILK	DCRM	%	FAT	%	PRT	DCRC
***	1-09	2	305	25070	95	3.6	898	2.9	722 95X

# LOT 1652

100% Registered Holstein Ancestry (RHA-NA)

1652

STORMVIEW STERLING BEAUTY  
840003135138572 100%RHA-NA

P7 PTPI  
+2101

12/16/2016 FEMALE

STORMVIEW DAIRY, INC  
ANDREW MOWEN  
973 N 1375 ST  
SHOBONIER, IL 62885-4136  
217/617-0146

PTA +976M# +18F# +26P# 45%R 8/2018  
PTA +4.2PL# 2.99SCS# +.6DPR# 5.9%DCE#  
PTA +1.40T#+1.14UDC#+1.28FLC# 45%R 8/2018  
PTA +42FE# +1.1FI# 6.7%SCE#

50K GTPI  
+2492G

ROYLANE SOCRA ROBUST-ET  
USA 64966739 100%RHA-NA TR TV TL TD  
3-03 88 VVVV GM 8/15 12/23/2008

PTA +948M +71F +43P 99%R 8/2018  
PTA +777NM +.13%F +.05%P 98%US  
PTA +6.0PL 2.95SCS +1.3DPR 4.0%DCE  
PTA +.61T +1.21UDC +1.48FLC 99%R 8/2018

**BRED: 1/14/2018 DUE: 10/20/2018 TO  
SIEMERS MOGUL PETY  
HO8403010660326 7HO12139**

50K GTPI  
+2103G

SANDY-VALLEY PLANE SAPPHIRE  
USA 66454736 100%RHA-NA TY  
2-03 87 VV+VV GMD 05/22/2009

PTA +2379M +34F +58P 93%R 8/2018  
PTA +354NM -.19%F -.05%P  
PTA +1.7PL 3.15SCS -.9DPR 6.8%DCE  
PTA +1.77T +.15UDC +.37FLC 92%R 8/2018

AGE X DAYS	MILK	DCRM %	FAT %	PRT	DCRC
*** 2-00 2 305	33470	95 3.3	1111 2.8	930	95
	365	39130	95 3.3	1301 2.8	1101 95

50K GTPI  
+2386G

SANDY-VALLEY STERLING-ET  
USA 69701759 100%RHA-NA TR TP TY TV TL TD  
6-04 90 EEVV 02/04/2011

PTA +1793M +48F +57P 99%R 8/2018  
PTA +619NM -.07%F +.01%P 83%US  
PTA +5.1PL 3.18SCS +.0DPR 5.1%DCE  
PTA +1.91T +1.27UDC +1.30FLC 98%R 8/2018  
PTA +135FE +0.8FI 6.8%SCE

50K GTPI  
+1987G

DE-SU 527 SPUR-ET  
USA 66636663 100%RHA-NA TR TP TY TV TL TD  
5-05 92 EEEE GM 8/14 02/24/2009

12K GTPI  
+1808G

STORMVIEW SPUR BEATRIX  
USA 73846990 100%RHA-NA  
3-07 83 VG+V 11/01/2014

PTA +159M -13F -5P 81%R 8/2018  
PTA +107NM -.07%F -.04%P  
PTA +3.2PL 2.80SCS +1.2DPR 6.6%DCE  
PTA +.89T +1.01UDC +1.25FLC 81%R 8/2018  
PTA -51FE +1.3FI 6.6%SCE

PTA +1122M +6F +17P 99%R 8/2018  
PTA +245NM -.13%F -.06%P 63%US  
PTA +3.4PL 2.79SCS -1.2DPR 5.6%DCE  
PTA +1.85T +1.69UDC +1.11FLC 98%R 8/2018

PTPI  
+1474

SKY-VIEW-ACRES JM BEVERLY  
USA 141912899 100%RHA-NA  
11/20/2011

AGE X DAYS	MILK	DCRM %	FAT %	PRT	DCRC
*** 2-01 2 305	21140	95 4.1	868 3.2	674	95
	315	21640	95 4.1	892 3.2	692 95

PTA -282M -24F -6P 53%R 8/2018  
PTA -115NM -.05%F +.01%P  
PTA -.7PL 2.98SCS -1.2DPR 7.5%DCE  
PTA -.12T# +.51UDC# +.46FLC# 37%R 8/2018

AGE X DAYS	MILK	DCRM %	FAT %	PRT	DCRC
*** 2-11 2 305	22100	95 2.7	587 3.2	697	95
	333	23690	95 2.7	638 3.2	755 95

# LOT 1701

100% Registered Holstein Ancestry (RHA-NA)

1701

STORMVIEW GAMBLER ROSALYN  
840003142569153 100%RHA-NA

P6 PTPI  
+2096

01/04/2017 FEMALE

STORMVIEW DAIRY, INC  
ANDREW MOWEN  
973 N 1375 ST  
SHOBONIER, IL 62885-4136  
217/617-0146

PTA +490M# +35F# +19P# 38%R 8/2018  
PTA +2.6PL# 2.90SCS# +.1DPR# 6.5%DCE#  
PTA +1.44T#+1.98UDC#+1.31FLC# 39%R 8/2018  
PTA +73FE# +0.3FI# 7.0%SCE#

50K GTPI  
MOUNTFIELD SSI DCY MOGUL-ET +2450G  
840003006972816 100%RHA-NA TR TP TC TY TV TL TD  
7-00 93 EEVE GM 8/15 06/22/2010

PTA +1202M +77F +39P 99%R 8/2018  
PTA +624NM +.11%F +.01%P 66%US  
PTA +2.5PL 3.00SCS -.7DPR 3.9%DCE  
PTA +2.17T +3.11UDC +2.20FLC 99%R 8/2018

### SERVICE INFORMATION TO BE ANNOUNCED

3K GTPI  
LE-O-LA ATWOOD GYPSY +2107G  
USA 66527792 100%RHA-NA  
6-09 92 EEVEE 2E 03/03/2010

PTA +728M +33F +19P 85%R 8/2018  
PTA +315NM +.02%F -.01%P  
PTA +3.1PL 2.82SCS -.9DPR 8.1%DCE  
PTA +2.62T +1.68UDC +2.12FLC 85%R 8/2018

LE-O-LA MOGUL GAMBLER  
USA 71303599 100%RHA-NA TR TP TY TV TL TD  
3-05 81 V+GF 10/16/2012

50K GTPI  
+2429G

AGE X DAYS MILK DCRM % FAT % PRT DCRC  
\*\*\* 2-07 2 305 25660 95 3.9 1007 2.9 755 95  
365 29390 95 4.0 1177 3.0 875 95  
\*\*\* 4-00 2 305 31950 94 4.1 1322 3.0 948 95X  
365 37410 94 4.2 1566 3.0 1136 95

PTA +1085M +34F +28P 99%R 8/2018  
PTA +572NM -.02%F -.02%P 60%US  
PTA +5.1PL 2.73SCS +1.6DPR 3.7%DCE  
PTA +2.20T +3.35UDC +2.26FLC 97%R 8/2018  
PTA +80FE +1.8FI 5.2%SCE

50K GTPI  
BARBI-LYN M MATCHES-ET +1745G  
USA 129766502 100%RHA-NA TR TV TL TD  
10-03 92 EEV 03/21/2000

GLENKEEN MATCHES ROSIE  
USA 69702357 100%RHA-NA  
6-02 91 EEVVE 2E 09/01/2011

CTPI  
+1756

PTA +1407M +37F +29P 99%R 8/2018  
PTA +119NM -.05%F -.05%P 75%US  
PTA -.6PL 2.98SCS -3.0DPR 8.2%DCE  
PTA +.33T -.26UDC +.37FLC 98%R 8/2018

PTA -105M +35F +10P 53%R 8/2018  
PTA +103NM +.14%F +.05%P  
PTA +.0PL 3.06SCS -1.5DPR 9.3%DCE  
PTA +.67T +.60UDC +.36FLC 60%R 8/2018  
PTA +64FE -1.3FI 8.7%SCE

CTPI  
GLENKEEN MARVIN RUBY +1449  
USA 62711748 100%RHA-NA  
3-07 83 +VGG+ 04/03/2007

AGE X DAYS MILK DCRM % FAT % PRT DCRC  
\*\*\* 2-00 2 305 19180 95 4.2 810 3.4 650 95  
312 19500 95 4.2 822 3.4 660 95  
\*\*\* 3-00 2 305 23610 95 4.6 1081 3.5 838 95X  
\*\*\* 4-03 2 305 29700 94 4.4 1304 3.3 976 94  
345 32250 94 4.4 1426 3.3 1080 94  
\*\*\* 5-04 2 289 29290 95 4.6 1337 3.5 1011 95  
LIFE 1339 110520 4.4 4905 3.4 3802

PTA -1021M +4F -14P 45%R 8/2018  
PTA -144NM +.16%F +.07%P  
PTA -1.4PL 3.13SCS -.8DPR 11.3%DCE  
PTA +.53T -.08UDC +.38FLC 52%R 8/2018

AGE X DAYS MILK DCRM % FAT % PRT DCRC  
\*\*\* 2-02 2 267 13200 4.6 610 3.5 461  
\*\*\* 3-00 2 305 15180 94 4.5 680 3.5 531 94  
365 18080 94 4.6 831 3.6 653 94  
\*\*\* 4-04 2 132 9950 3.9 391 3.6 354

# LOT 1702

100% Registered Holstein Ancestry (RHA-NA)

1702

STORMVIEW SUPERSIRE PAM  
840003142569154 100%RHA-NA

P8 PTPI  
+2210

01/05/2017 FEMALE

STORMVIEW DAIRY, INC  
ANDREW MOWEN  
973 N 1375 ST  
SHOBONIER, IL 62885-4136  
217/617-0146

PTA +990M# +64F# +33P# 45%R 8/2018  
PTA +3.1PL# 2.98SCS# +.1DPR# 4.9%DCE#  
PTA +1.20T# +.70UDC# +.10FLC# 45%R 8/2018  
PTA +121FE# +0.5FI# 6.8%SCE#

50K GTPI  
+2492G

ROYLANE SOCRA ROBUST-ET  
USA 64966739 100%RHA-NA TR TV TL TD  
3-03 88 VVVV GM 8/15 12/23/2008

PTA +948M +71F +43P 99%R 8/2018  
PTA +777NM +.13%F +.05%P 98%US  
PTA +6.0PL 2.95SCS +1.3DPR 4.0%DCE  
PTA +.61T +1.21UDC +1.48FLC 99%R 8/2018

BRED: 1/15/2018 DUE: 10/21/2018 TO  
COGENT SUPERSHOT  
HONLD755898903 224HO2881

AMMON-PEACHEY SHAUNA-ET  
USA 66228178 100%RHA-NA  
8-07 92 EEEEE GMD DOM 04/16/2009

PTA +1619M +50F +48P 95%R 8/2018  
PTA +386NM -.04%F +.00%P  
PTA +1.3PL 2.85SCS -2.0DPR 6.4%DCE  
PTA +1.74T +1.08UDC +.03FLC 95%R 8/2018

AGE	X	DAYS	MILK	DCRM	%	FAT	%	PRT	DCRC	
***	2-01	3	365	35120	97	4.1	1427	3.1	1079 96	
***	6-03	3	365	40290	97	3.7	1479	3.1	1233 72	
***	8-00	3	305	32300	95	4.0	1301	3.2	1034 86	
				365	36860	95	4.0	1481	3.2	1185 86
				LIFE	1336	136050	4.1	5543	3.2	4295

SEAGULL-BAY SUPERSIRE-ET  
USA 69981349 100%RHA-NA TR TP TC TY TV TL TD  
6-06 90 EEV GM 12/17 12/28/2010

50K GTPI  
+2548G

PTA +1938M +97F +61P 99%R 8/2018  
PTA +841NM +.09%F +.01%P 71%US  
PTA +5.9PL 2.82SCS +.1DPR 4.1%DCE  
PTA +.86T +.68UDC -.06FLC 99%R 8/2018  
PTA +204FE +0.6FI 7.1%SCE

LINCOLN-HILL SHOT LASER-ET  
USA 62072898 100%RHA-NA TR TP TY TV TL TD  
8-08 92 EEEE 11/20/2005

STORMVIEW SHOT PANDA  
840003131676005 100%RHA-NA  
2-02 79 +GFG+ 02/07/2015

12K GTPI  
+1862G

PTA +332M +38F +5P 99%R 8/2018  
PTA +191NM +.09%F -.02%P 67%US  
PTA -.5PL 3.19SCS +.8DPR 6.1%DCE  
PTA +1.46T +1.41UDC +.47FLC 99%R 8/2018

PTA +41M +30F +5P 81%R 8/2018  
PTA +185NM +.11%F +.01%P  
PTA +.2PL 3.14SCS +.1DPR 5.6%DCE  
PTA +1.54T +.72UDC +.26FLC 82%R 8/2018  
PTA +36FE +0.3FI 6.4%SCE

SKY-VIEW-ACRES PT PIA  
USA 141913041 100%RHA-NA  
3-10 86 VVVVV 04/10/2012

AGE	X	DAYS	MILK	DCRM	%	FAT	%	PRT	DCRC
***	1-10	2	296	23650	95	4.3	1011	3.2	758 95

PTA -112M -9F +2P 51%R 8/2018  
PTA +18NM -.02%F +.02%P  
PTA +.1PL 2.81SCS +.2DPR 6.2%DCE  
PTA +1.51T +.66UDC +1.51FLC 59%R 8/2018

AGE	X	DAYS	MILK	DCRM	%	FAT	%	PRT	DCRC
***	2-09	2	305	25430	94	3.2	802	3.2	814 94

# LOT 1703

100% Registered Holstein Ancestry (RHA-NA)

1703

STORMVIEW SUPERSIRE CAM  
840003142569155 100%RHA-NA

P6 PTPI  
+2134

01/10/2017 FEMALE

STORMVIEW DAIRY, INC  
ANDREW MOWEN  
973 N 1375 ST  
SHOBONIER, IL 62885-4136  
217/617-0146

PTA +1243M# +48F# +41P# 45%R 8/2018  
PTA +3.6PL# 2.87SCS# -.4DPR# 4.9%DCE#  
PTA +.51T# +.07UDC# +.22FLC# 45%R 8/2018  
PTA +114FE# -0.2FI# 6.9%SCE#

50K GTPI  
+2492G

ROYLANE SOCRA ROBUST-ET  
USA 64966739 100%RHA-NA TR TV TL TD  
3-03 88 VVVV GM 8/15 12/23/2008

PTA +948M +71F +43P 99%R 8/2018  
PTA +777NM +.13%F +.05%P 98%US  
PTA +6.0PL 2.95SCS +1.3DPR 4.0%DCE  
PTA +.61T +1.21UDC +1.48FLC 99%R 8/2018

### SERVICE INFORMATION TO BE ANNOUNCED

50K GTPI  
+2126G

AMMON-PEACHEY SHAUNA-ET  
USA 66228178 100%RHA-NA  
8-07 92 EEEEE GMD DOM 04/16/2009

PTA +1619M +50F +48P 95%R 8/2018  
PTA +386NM -.04%F +.00%P  
PTA +1.3PL 2.85SCS -2.0DPR 6.4%DCE  
PTA +1.74T +1.08UDC +.03FLC 95%R 8/2018

	AGE	X	DAYS	MILK	DCRM	%	FAT	%	PRT	DCRC	
***	2-01	3	365	35120	97	4.1	1427	3.1	1079	96	
50K GTPI	***	6-03	3	365	40290	97	3.7	1479	3.1	1233	72
+2548G	***	8-00	3	305	32300	95	4.0	1301	3.2	1034	86
				365	36860	95	4.0	1481	3.2	1185	86
				LIFE	1336	136050	4.1	5543	3.2	4295	

SEAGULL-BAY SUPERSIRE-ET  
USA 69981349 100%RHA-NA TR TP TC TY TV TL TD  
6-06 90 EEVV GM 12/17 12/28/2010

PTA +1938M +97F +61P 99%R 8/2018  
PTA +841NM +.09%F +.01%P 71%US  
PTA +5.9PL 2.82SCS +.1DPR 4.1%DCE  
PTA +.86T +.68UDC -.06FLC 99%R 8/2018  
PTA +204FE +0.6FI 7.1%SCE

50K GTPI  
+1897G

RALMA GOLD CROWN-ET  
USA 52774524 100%RHA-NA TR CD TY TV TL TD  
5-07 91 EEVE GM 12/11 01/17/2006

STORMVIEW CROWN CORAL  
USA 73846972 100%RHA-NA  
2-07 76 ++G+F 09/08/2014

12K GTPI  
+1718G

PTA +241M +24F +23P 99%R 8/2018  
PTA +255NM +.06%F +.06%P 57%US  
PTA +1.9PL 3.09SCS +1.0DPR 6.3%DCE  
PTA +.51T -.32UDC +.48FLC 99%R 8/2018

PTA +548M -1F +21P 81%R 8/2018  
PTA +106NM -.08%F +.02%P  
PTA +1.2PL 2.92SCS -.9DPR 5.6%DCE  
PTA +.15T -.55UDC +.50FLC 79%R 8/2018  
PTA +24FE -1.0FI 6.7%SCE

SKY-VIEW-ACRES CC CORA  
USA 139795848 100%RHA-NA  
5-02 73 VVVP 03/04/2009

	AGE	X	DAYS	MILK	DCRM	%	FAT	%	PRT	DCRC
***	2-04	2	239	20740	3.8	789	3.2	656		

PTA +256M -10F +1P 53%R 8/2018  
PTA -103NM -.07%F -.02%P  
PTA -1.5PL 2.97SCS -1.6DPR 6.2%DCE  
PTA +.13T +.11UDC -1.34FLC 41%R 8/2018

	AGE	X	DAYS	MILK	DCRM	%	FAT	%	PRT	DCRC	
*	4-05	3	305	23980	98	3.2	770	2.9	702	98	
				324	25350	98	3.2	814	2.9	745	98
***	5-06	2	305	30460	95	3.3	1005	2.9	880	95X	

# LOT 1704

99% Registered Holstein Ancestry (RHA-I)

P8 PTPI  
+2258

1704

STORMVIEW HEADLINER MARY  
840003142569156 99%RHA-I

01/31/2017 FEMALE

STORMVIEW DAIRY, INC  
ANDREW MOWEN  
973 N 1375 ST  
SHOBONIER, IL 62885-4136  
217/617-0146

PTA +1064M# +47F# +38P# 45%R 8/2018  
PTA +2.3PL# 2.91SCS# -.4DPR# 6.0%DCE#  
PTA +2.20T#+1.85UDC#+1.32FLC# 45%R 8/2018  
PTA +100FE# +0.2FI# 7.8%SCE#

50K GTPI  
+2492G

ROYLANE SOCRA ROBUST-ET  
USA 64966739 100%RHA-NA TR TV TL TD  
3-03 88 VVVV GM 8/15 12/23/2008

PTA +948M +71F +43P 99%R 8/2018  
PTA +777NM +.13%F +.05%P 98%US  
PTA +6.0PL 2.95SCS +1.3DPR 4.0%DCE  
PTA +.61T +1.21UDC +1.48FLC 99%R 8/2018

50K GTPI  
+2126G

AMMON-PEACHEY SHAUNA-ET  
USA 66228178 100%RHA-NA  
8-07 92 EEEEE GMD DOM 04/16/2009

PTA +1619M +50F +48P 95%R 8/2018  
PTA +386NM -.04%F +.00%P  
PTA +1.3PL 2.85SCS -2.0DPR 6.4%DCE  
PTA +1.74T +1.08UDC +.03FLC 95%R 8/2018

AGE	X	DAYS	MILK	DCRM	%	FAT	%	PRT	DCRC	
***	2-01	3	365	35120	97	4.1	1427	3.1	1079	96
***	6-03	3	365	40290	97	3.7	1479	3.1	1233	72
***	8-00	3	305	32300	95	4.0	1301	3.2	1034	86
			365	36860	95	4.0	1481	3.2	1185	86
			LIFE	1336	136050		4.1	5543	3.2	4295

BRED: 07/20/2018 DUE: 04/25/2019 TO  
THE HERD BULL AT STORMVIEW

SEAGULL-BAY HEADLINER-ET  
USA 69981350 100%RHA-NA TR TP TY TV TL TD  
4-08 87 VV+V GM 8/15 01/03/2011

50K GTPI  
+2395G

PTA +1722M +71F +62P 99%R 8/2018  
PTA +558NM +.02%F +.03%P 95%US  
PTA +1.0PL 3.15SCS -1.1DPR 5.9%DCE  
PTA +2.19T +1.69UDC +1.71FLC 99%R 8/2018  
PTA +172FE -0.4FI 7.7%SCE

DE-SU BKM MCCUTCHEN 1174-ET  
USA 69990138 99%RHA-I TR TP TC TY TV TL TD  
4-10 93 EEEE GM 8/15 11/25/2010

12K GTPI  
+2118G

STORMVIEW MCCUTCHEN MARISSA  
USA 73846994 99%RHA-I  
3-06 87 VVV+V 12/02/2014

PTA +881M +52F +33P 99%R 8/2018  
PTA +438NM +.07%F +.02%P 46%US  
PTA +1.5PL 2.82SCS -.5DPR 3.7%DCE  
PTA +3.16T +2.43UDC +2.00FLC 99%R 8/2018

PTA +406M +23F +13P 82%R 8/2018  
PTA +309NM +.03%F +.00%P  
PTA +3.5PL 2.67SCS +.4DPR 6.1%DCE  
PTA +2.21T +2.00UDC +.92FLC 82%R 8/2018  
PTA +27FE +0.9FI 7.9%SCE

SKY-VIEW-ACRES MC MAKENNA  
USA 140512975 100%RHA-NA  
6-03 85 VVV+V 11/04/2009

PTA +145M -17F -12P 56%R 8/2018  
PTA -58NM -.08%F -.06%P  
PTA +1.8PL 2.90SCS -.1DPR 7.7%DCE  
PTA +.36T +.41UDC -.10FLC 38%R 8/2018

CTPI  
+1554

AGE	X	DAYS	MILK	DCRM	%	FAT	%	PRT	DCRC	
***	2-01	2	289	20740	95	4.0	822	3.2	660	95

AGE	X	DAYS	MILK	DCRM	%	FAT	%	PRT	DCRC	
*	3-07	3	305	15220	100	3.3	509	3.0	460	100
***	5-00	2	305	29700	95	3.4	1009	2.8	831	95

# LOT 1705

99% Registered Holstein Ancestry (RHA-NA)

STORMVIEW SITH ESSENCE  
840003142569157 99%RHA-NA

PTPI  
+1900

1705  
02/03/2017 FEMALE

PTA +229M# +15F# +16P# 36%R 8/2018  
PTA +2.3PL# 2.97SCS# +.8DPR# 5.8%DCE#  
PTA +.39T# +.56UDC# +.49FLC# 35%R 8/2018  
PTA +35FE# +1.2FI# 6.7%SCE#

STORMVIEW DAIRY, INC  
ANDREW MOWEN  
973 N 1375 ST  
SHOBONIER, IL 62885-4136  
217/617-0146

BRED: 04/19/2018 DUE: 01/13/2019 TO  
WOODCREST MOGUL YODER-ET  
HOUSA 72254526 7HO12266

50K GTPI  
SEAGULL-BAY SUPERSIRE-ET  
+2548G  
USA 69981349 100%RHA-NA TR TP TC TY TV TL TD  
6-06 90 EEV GM 12/17 12/28/2010

PTA +1938M +97F +61P 99%R 8/2018  
PTA +841NM +.09%F +.01%P 71%US  
PTA +5.9PL 2.82SCS +.1DPR 4.1%DCE  
PTA +.86T +.68UDC -.06FLC 99%R 8/2018

50K GTPI  
SPRUCE-HAVEN FRED S12083-ET  
+2101G  
USA 69517419 99%RHA-NA  
4-03 87 +VVEV 06/01/2010

PTA +919M +34F +31P 88%R 8/2018  
PTA +365NM +.00%F +.01%P  
PTA +2.4PL 3.20SCS +1.6DPR 6.2%DCE  
PTA +.68T +1.24UDC +.82FLC 86%R 8/2018

SPRUCE-HAVEN SITH-ET  
USA 72731033 99%RHA-NA TR TP TY TV TL TD  
12/25/2013

P9 77K GTPI  
+2337G

AGE	X	DAYS	MILK	DCRM	%	FAT	%	PRT	DCRC
***	2-01	2	305	25640	102	3.2	828	3.0	781 95
***	3-09	2	305	33240	102	3.1	1040	3.0	1008 95
***	5-02	2	305	25850	102	3.3	860	3.0	784 94
				357	28480	102	3.4	962	3.1 872 94
				LIFE	1423	119050	3.3	3905	3.1 3702

PTA +561M +63F +28P 93%R 8/2018  
PTA +621NM +.15%F +.04%P100%US  
PTA +5.2PL 2.92SCS +2.5DPR 3.4%DCE  
PTA +.57T +.93UDC +.43FLC 85%R 8/2018  
PTA +117FE +2.9FI 5.5%SCE

50K GTPI  
ERBACRES DAMION  
+1403G  
USA 130263722 100%RHA-NA TR TY TV TL TD  
11-01 96 EEEE 07/23/2000

SKY-VIEW-ACRES VD EMMALEE  
USA 141540566 100%RHA-NA  
5-06 83 VVV++ 10/16/2011

CTPI  
+1461

PTA -781M -67F -11P 99%R 8/2018  
PTA -345NM -.14%F +.05%P 41%US  
PTA -1.0PL 3.13SCS -.9DPR 7.4%DCE  
PTA +2.05T +1.05UDC +2.22FLC 99%R 8/2018

PTA -104M -33F +4P 52%R 8/2018  
PTA -191NM -.11%F +.03%P  
PTA -.7PL 3.01SCS -.9DPR 8.1%DCE  
PTA +.20T +.18UDC +.55FLC 53%R 8/2018  
PTA -46FE -0.6FI 7.8%SCE

PTPI  
+1425  
SKY-VIEW-ACRES V EMMA  
USA 135682977 100%RHA-NA  
09/04/2004

	AGE	X	DAYS	MILK	DCRM	%	FAT	%	PRT	DCRC
*	2-05	3	305	20530	92	3.0	606	3.3	669	92
***	3-11	2	305	29050	93	2.8	820	3.0	870	93
***	5-03	2	305	35110	95	3.5	1224	3.0	1064	95
				351	38330	95	3.5	1355	3.1 1176 95	
				LIFE	1272	107880	3.3	3520	3.1 3366	

PTA +150M -1F +10P 54%R 8/2018  
PTA -113NM -.02%F +.02%P  
PTA -.9PL 3.03SCS -.5DPR 9.2%DCE  
PTA -1.14T#-1.72UDC# -.78FLC# 33%R 8/2018

	AGE	X	DAYS	MILK	DCRM	%	FAT	%	PRT	DCRC
*	5-01	2	305	22940	100	3.3	762	3.2	724	100
*	7-01	2	305	21670	100	3.7	804	3.1	661	100
				LIFE	1689	106390	3.6	3815	3.2 3419	

# LOT 1708

100% Registered Holstein Ancestry (RHA-NA)

1708

STORMVIEW UPTOWN AMAZED  
840003142569160 100%RHA-NA

PTPI  
+1925

03/01/2017 FEMALE

STORMVIEW DAIRY, INC  
ANDREW MOWEN  
973 N 1375 ST  
SHOBONIER, IL 62885-4136  
217/617-0146

PTA +417M# +19F# +9P# 37%R 8/2018  
PTA +2.0PL# 2.81SCS# +.2DPR# 7.0%DCE#  
PTA +1.19T#+1.34UDC# +.75FLC# 32%R 8/2018  
PTA +23FE# +0.6FI# 7.7%SCE#

50K GTPI  
MOUNTFIELD SSI DCY MOGUL-ET +2450G  
840003006972816 100%RHA-NA TR TP TC TY TV TL TD  
7-00 93 EEVE GM 8/15 06/22/2010

PTA +1202M +77F +39P 99%R 8/2018  
PTA +624NM +.11%F +.01%P 66%US  
PTA +2.5PL 3.00SCS -.7DPR 3.9%DCE  
PTA +2.17T +3.11UDC +2.20FLC 99%R 8/2018

BRED: 04/10/2018 DUE: 01/14/2019 TO  
WEBB-VUE SSI MNT MANDELA-ET  
HO8403125325567 7HO13296

50K GTPI  
MORNINGVIEW SUPER MEGAN-ET +2091G  
USA 68654508 100%RHA-NA TY  
4-11 91 EEVVE DOM 09/03/2010

PTA +838M +3F +20P 89%R 8/2018  
PTA +255NM -.10%F -.02%P  
PTA +3.7PL 2.57SCS +3.0DPR 7.1%DCE  
PTA +1.69T +1.55UDC +.27FLC 89%R 8/2018

MORNINGVIEW MGL UPTOWN-ET  
USA 69791511 100%RHA-NA TR TP TY TV TL TD  
4-11 91 EEVE 07/22/2012

50K GTPI  
+2355G

AGE X DAYS MILK DCRM % FAT % PRT DCRC  
\*\*\* 2-08 2 365 33980 95 3.9 1318 3.0 1027 95  
\*\*\* 4-02 2 305 33490 95 3.7 1236 2.9 955 95  
365 37720 95 3.7 1405 2.9 1094 95  
\* 5-05 2 365 32840 93 3.4 1108 2.7 880 93  
LIFE 1239 113410 3.7 4194 2.9 3299

PTA +1044M +48F +27P 96%R 8/2018  
PTA +454NM +.03%F -.02%P 100%US  
PTA +3.0PL 2.60SCS +1.4DPR 6.2%DCE  
PTA +2.41T +2.45UDC +1.65FLC 94%R 8/2018  
PTA +74FE +1.8FI 7.7%SCE

50K GTPI  
GLEN-VALLEY BW CAPTAIN-ET +1785G  
USA 132557357 100%RHA-NA TR TY TV TL TD  
4-11 94 EEEE 01/06/2002

SKY-VIEW-ACRES GLEN AMANDA  
USA 143055037 100%RHA-NA  
5-00 85 VVF+V 05/10/2009

PTPI  
+1484

PTA -187M +12F +6P 99%R 8/2018  
PTA +105NM +.07%F +.04%P 53%US  
PTA +.0PL 3.01SCS -.9DPR 7.6%DCE  
PTA +.98T +1.63UDC +.30FLC 99%R 8/2018

PTA -210M -11F -10P 53%R 8/2018  
PTA -91NM -.01%F -.01%P  
PTA +.9PL 3.01SCS -1.0DPR 7.7%DCE  
PTA -.03T# +.23UDC# -.15FLC# 33%R 8/2018  
PTA -32FE -0.7FI 7.6%SCE

PTPI  
+1159  
SKY-VIEW-ACRES A ARLA  
USA 133045404 100%RHA-NA  
7-04 86 VEV++ 05/28/2002

AGE X DAYS MILK DCRM % FAT % PRT DCRC  
\* 5-02 2 305 25500 94 3.5 887 3.2 809 94  
\*\*\* 6-06 2 305 33290 93 3.5 1156 2.8 928 93

PTA -369M -35F -28P 56%R 8/2018  
PTA -312NM -.08%F -.06%P  
PTA +1.2PL 3.01SCS -1.1DPR 8.2%DCE  
PTA -1.04T#-1.18UDC# -.59FLC# 34%R 8/2018

AGE X DAYS MILK DCRM % FAT % PRT DCRC  
\* 8-05 2 305 20790 100 3.4 700 2.8 585 100  
LIFE 2452 154920 3.5 5360 2.9 4444



# LOT 1709

100% Registered Holstein Ancestry (RHA-NA)

STORMVIEW UPTOWN ARIEL  
840003142569161 100%RHA-NA

PTPI  
+1961

1709  
03/02/2017 FEMALE

STORMVIEW DAIRY, INC  
ANDREW MOWEN  
973 N 1375 ST  
SHOBONIER, IL 62885-4136  
217/617-0146

PTA +660M# +22F# +15P# 37%R 8/2018  
PTA +1.7PL# 2.73SCS# +.2DPR# 7.4%DCE#  
PTA +1.58T# +.93UDC# +.90FLC# 38%R 8/2018  
PTA +31FE# +0.3FI# 8.3%SCE#

BRED: 03/25/2018 DUE: 12/29/2018 TO  
WOODCREST MOGUL YODER-ET  
HOUSA 72254526 7HO12266

50K GTPI  
MOUNTFIELD SSI DCY MOGUL-ET +2450G  
840003006972816 100%RHA-NA TR TP TC TY TV TL TD  
7-00 93 EEVE GM 8/15 06/22/2010

PTA +1202M +77F +39P 99%R 8/2018  
PTA +624NM +.11%F +.01%P 66%US  
PTA +2.5PL 3.00SCS -.7DPR 3.9%DCE  
PTA +2.17T +3.11UDC +2.20FLC 99%R 8/2018

50K GTPI  
MORNINGVIEW SUPER MEGAN-ET +2091G  
USA 68654508 100%RHA-NA TY  
4-11 91 EEVVE DOM 09/03/2010

PTA +838M +3F +20P 89%R 8/2018  
PTA +255NM -.10%F -.02%P  
PTA +3.7PL 2.57SCS +3.0DPR 7.1%DCE  
PTA +1.69T +1.55UDC +.27FLC 89%R 8/2018

MORNINGVIEW MGL UPTOWN-ET  
USA 69791511 100%RHA-NA TR TP TY TV TL TD  
4-11 91 EEVE 07/22/2012

50K GTPI  
+2355G

AGE X DAYS MILK DCRM % FAT % PRT DCRC  
\*\*\* 2-08 2 365 33980 95 3.9 1318 3.0 1027 95  
\*\*\* 4-02 2 305 33490 95 3.7 1236 2.9 955 95  
365 37720 95 3.7 1405 2.9 1094 95  
\* 5-05 2 365 32840 93 3.4 1108 2.7 880 93  
LIFE 1239 113410 3.7 4194 2.9 3299

PTA +1044M +48F +27P 96%R 8/2018  
PTA +454NM +.03%F -.02%P 100%US  
PTA +3.0PL 2.60SCS +1.4DPR 6.2%DCE  
PTA +2.41T +2.45UDC +1.65FLC 94%R 8/2018  
PTA +74FE +1.8FI 7.7%SCE

50K GTPI  
BRU-SU BOLIVER MORPHEOUS-ET +1738G  
USA 62169176 100%RHA-NA TR TY TV TL TD  
4-11 88 EVVV 12/18/2004

BRITE-SIDE MORPHEOUS ANGEL  
USA 70415066 100%RHA-NA  
5-03 86 EVEV+ 06/16/2011

CTPI  
+1560

PTA -214M +8F +1P 99%R 8/2018  
PTA +139NM +.06%F +.03%P 81%US  
PTA +1.7PL 2.94SCS +.1DPR 4.7%DCE  
PTA +.59T +.16UDC +.18FLC 98%R 8/2018

PTA +275M -4F +3P 51%R 8/2018  
PTA -45NM -.05%F -.02%P  
PTA +.4PL 2.86SCS -1.1DPR 8.5%DCE  
PTA +.74T -.60UDC +.14FLC 59%R 8/2018  
PTA -13FE -1.4FI 8.9%SCE

CTPI  
+1244  
HOLBRIC MIL-R-MOR ADYLIA-ET  
USA 140156805 100%RHA-NA  
2-10 82 VVGG+ 03/13/2009

AGE X DAYS MILK DCRM % FAT % PRT DCRC  
\*\* 2-00 2 305 25040 92 3.6 894 3.0 753 92  
365 29620 92 3.5 1051 3.0 900 92  
\*\*\* 3-01 2 102 11930 2.3 273 3.1 365  
\*\*\* 4-01 2 305 35200 94 3.4 1199 2.8 997 94  
\*\*\* 5-08 2 134 15140 3.6 543 2.5 383  
LIFE 1087 107310 3.4 3602 2.9 3104

PTA +46M -19F -5P 58%R 8/2018  
PTA -296NM -.08%F -.02%P  
PTA -1.6PL 2.97SCS -2.5DPR 12.8%DCE  
PTA +.28T -1.04UDC -.80FLC 59%R 8/2018

AGE X DAYS MILK DCRM % FAT % PRT DCRC  
\*\*\* 2-03 2 305 22570 99 3.7 836 3.1 691 93  
365 26010 99 3.7 974 3.1 809 93  
\*\*\* 3-10 2 305 21680 98 3.8 834 3.0 651 91  
365 23670 98 3.9 918 3.1 723 91

# LOT 1710

87% Registered Holstein Ancestry (RHA-NA)  
P7 PTPI

1710

STORMVIEW MOGUL DESTINY  
840003142569162 87%RHA-NA

+2180

03/02/2017 FEMALE

PTA +834M# +51F# +23P# 45%R 8/2018  
PTA +2.8PL# 2.86SCS# +1.0DPR# 6.3%DCE#  
PTA +.97T#+1.42UDC#+1.00FLC# 45%R 8/2018  
PTA +100FE# +1.3FI# 6.3%SCE#

STORMVIEW DAIRY, INC  
ANDREW MOWEN  
973 N 1375 ST  
SHOBONIER, IL 62885-4136  
217/617-0146

BRED: 04/10/2018 DUE: 01/14/2019 TO  
WEBB-VUE SSI MNT MANDELA-ET  
HO8403125325567 7HO13296

COYNE-FARMS DORCY-ET 50K GTPI  
+2250G  
USA 139005002 100%RHA-NA BY TC TV TL TD  
4-09 87 VVV+ 09/17/2007

PTA +1314M +24F +37P 99%R 8/2018  
PTA +437NM -.09%F -.01%P 28%US  
PTA +4.1PL 2.75SCS -.6DPR 8.3%DCE  
PTA +1.77T +2.97UDC +1.49FLC 99%R 8/2018

MOUNTFIELD MARSH MAXINE-ET 50K GTPI  
+2041G  
USA 62784081 100%RHA-NA  
2-07 88 VV+VE DOM 04/23/2006

PTA +236M +70F +25P 92%R 8/2018  
PTA +361NM +.22%F +.07%P  
PTA +.1PL 2.96SCS -2.7DPR 6.8%DCE  
PTA +1.15T +1.01UDC +1.31FLC 92%R 8/2018

AGE X DAYS MILK DCRM % FAT % PRT DCRC  
\*\*\* 2-03 2 159 14320 4.3 611 3.2 454

MOUNTFIELD SSI DCY MOGUL-ET 50K GTPI  
+2450G  
840003006972816 100%RHA-NA TR TP TC TY TV TL TD  
7-00 93 EEVE GM 8/15 06/22/2010

PTA +1202M +77F +39P 99%R 8/2018  
PTA +624NM +.11%F +.01%P 66%US  
PTA +2.5PL 3.00SCS -.7DPR 3.9%DCE  
PTA +2.17T +3.11UDC +2.20FLC 99%R 8/2018  
PTA +157FE -.02FI 6.0%SCE

WARGO-N-JD DEMPSEY 50K GTPI  
+2253G  
USA 69093189 99%RHA-NA TC TY TV TL TD  
06/20/2010

STORMVIEW DEMPSEY 1436 12K GTPI  
+1904G  
USA 73846984 74%RHA-NA  
3-08 83 +VVV+ 10/18/2014

PTA +465M +24F +7P 80%R 8/2018  
PTA +264NM +.02%F -.03%P  
PTA +3.1PL 2.71SCS +2.7DPR 8.7%DCE  
PTA -.23T -.28UDC -.20FLC 81%R 8/2018  
PTA +42FE +2.7FI 6.6%SCE

STORMVIEW SHAMPOO 1041 PTPI  
+1611  
USA 74206968 50%RHA-NA  
12/27/2012

AGE X DAYS MILK DCRM % FAT % PRT DCRC  
\*\*\* 2-04 2 305 24500 95 2.9 713 3.0 737 95

PTA +77M -14F -4P 46%R 8/2018  
PTA -51NM -.06%F -.02%P  
PTA +.2PL 2.81SCS +2.2DPR 6.4%DCE  
PTA -.13T# -.53UDC# -.55FLC# 34%R 8/2018

AGE X DAYS MILK DCRM % FAT % PRT DCRC  
\*\*\* 1-09 2 305 20120 94 3.5 699 2.9 592 94  
\* 3-00 3 305 28780 92 3.1 895 2.8 805 92

# LOT 1711

99% Registered Holstein Ancestry (RHA-I)

1711

STORMVIEW DIAMONDBACK MISTY  
840003142569163 99%RHA-I

PTPI  
+1935

06/27/2017 FEMALE

STORMVIEW DAIRY, INC  
ANDREW MOWEN  
973 N 1375 ST  
SHOBONIER, IL 62885-4136  
217/617-0146

PTA +85M# +2F# +17P# 44%R 8/2018  
PTA +.7PL# 2.90SCS# -.5DPR# 5.9%DCE#  
PTA +2.19T#+1.81UDC#+1.56FLC# 43%R 8/2018  
PTA +24FE# -0.6FI# 8.1%SCE#

## SELLING OPEN

50K GTPI  
VAL-BISSON DOORMAN-ET +2341G  
CAN 107281711 99%RHA-I TR TP TY TV TL TD  
CAN EX 90 08/06/2011

PTA +50M +40F +27P 99%R 8/2018  
PTA +395NM +.14%F +.09%P 17%US  
PTA +2.4PL 2.52SCS -.4DPR 5.5%DCE  
PTA +3.65T +2.70UDC +1.80FLC 99%R 8/2018

14K GTPI  
MS DELICIOUS APPLE-RED-ET +1592G  
USA 139236776 100%RHA-NA TC TV TL TD  
6-07 94 EEEEE 2E 04/10/2008

PTA -568M -12F -3P 88%R 8/2018  
PTA -146NM +.03%F +.05%P  
PTA -2.9PL 3.26SCS -4.5DPR 9.9%DCE  
PTA +2.47T +2.97UDC +2.39FLC 87%R 8/2018

	AGE	X	DAYS	MILK	DCRM	%	FAT	%	PRT	DCRC
*	2-02	2	365	26460	95	3.9	1036	3.1	821	95
**	4-03	2	305	32840	94	3.7	1229	3.0	998	94
**	5-11	2	365	40660	95	3.9	1570	3.3	1331	95
**	7-02	2	365	46510	95	4.0	1844	3.1	1424	95
	LIFE		1732	177970		3.9	6948	3.2	5632	

MR D APPLE DIAMONDBACK  
840003013721049 99%RHA-I RC TP TY TV TL TD  
3-03 93 EEEE 03/24/2014

77K GTPI  
+2035G

PTA +66M +10F +20P 93%R 8/2018  
PTA +132NM +.03%F +.07%P 93%US  
PTA -.5PL 2.94SCS -1.3DPR 6.4%DCE  
PTA +3.22T +2.74UDC +2.27FLC 89%R 8/2018  
PTA +28FE -1.1FI 9.7%SCE

50K GTPI  
RALMA GOLD CROWN-ET +1897G  
USA 52774524 100%RHA-NA TR CD TY TV TL TD  
5-07 91 EEVE GM 12/11 01/17/2006

STORMVIEW CROWN MARVEL  
840003131676015 100%RHA-NA  
3-02 82 ++G++ 04/29/2015

12K GTPI  
+1834G

PTA +241M +24F +23P 99%R 8/2018  
PTA +255NM +.06%F +.06%P 57%US  
PTA +1.9PL 3.09SCS +1.0DPR 6.3%DCE  
PTA +.51T -.32UDC +.48FLC 99%R 8/2018

PTA +104M -7F +14P 81%R 8/2018  
PTA +126NM -.04%F +.04%P  
PTA +1.8PL 2.86SCS +.3DPR 5.3%DCE  
PTA +1.15T +.87UDC +.84FLC 82%R 8/2018  
PTA +19FE +0.0FI 6.4%SCE

CTPI  
+1573  
SKY-VIEW-ACRES MG MARLO  
USA 142212554 100%RHA-NA  
3-07 79 G+GG+ 07/28/2012

	AGE	X	DAYS	MILK	DCRM	%	FAT	%	PRT	DCRC
***	2-01	2	305	18920	95	3.7	694	3.4	648	95

PTA -56M -18F -6P 52%R 8/2018  
PTA -73NM -.06%F -.02%P  
PTA +.3PL 2.90SCS -.8DPR 7.7%DCE  
PTA +.74T +.85UDC +.63FLC 50%R 8/2018

	AGE	X	DAYS	MILK	DCRM	%	FAT	%	PRT	DCRC
***	2-09	2	305	24340	94	3.3	799	3.1	748	94

# LOT 1712

100% Registered Holstein Ancestry (RHA-NA)

STORMVIEW DJANGO ROXANNE  
840003142569164 100%RHA-NA

PTPI  
+1964

1712  
07/08/2017 FEMALE

STORMVIEW DAIRY, INC  
ANDREW MOWEN  
973 N 1375 ST  
SHOBONIER, IL 62885-4136  
217/617-0146

PTA +729M# +17F# +17P# 37%R 8/2018  
PTA +2.0PL# 2.88SCS# +.0DPR# 6.0%DCE#  
PTA +.97T#+1.26UDC# +.68FLC# 34%R 8/2018  
PTA +37FE# +0.6FI# 7.5%SCE#

## SELLING OPEN

50K GTPI  
MOUNTFIELD SSI DCY MOGUL-ET +2450G  
840003006972816 100%RHA-NA TR TP TC TY TV TL TD  
7-00 93 EEVE GM 8/15 06/22/2010

PTA +1202M +77F +39P 99%R 8/2018  
PTA +624NM +.11%F +.01%P 66%US  
PTA +2.5PL 3.00SCS -.7DPR 3.9%DCE  
PTA +2.17T +3.11UDC +2.20FLC 99%R 8/2018

3K GTPI  
ZIMMERVIEW DOMAIN DORIS-ET +2073G  
USA 69404796 100%RHA-NA  
3-03 85 VV+V 09/08/2010

PTA +469M +29F +14P 86%R 8/2018  
PTA +282NM +.04%F +.00%P  
PTA +2.7PL 2.91SCS +.5DPR 6.3%DCE  
PTA +2.03T +1.95UDC +.99FLC 83%R 8/2018

AGE X DAYS MILK DCRM % FAT % PRT DCRC  
\*\*\* 2-04 2 305 29830 94 4.2 1241 3.3 978 94

ZIMMERVIEW MOGUL DJANGO-ET  
USA 70271449 100%RHA-NA TR TP TC TY TV TL TD  
3-01 87 VV+V 08/03/2012

50K GTPI  
+2261G

PTA +983M +31F +30P 97%R 8/2018  
PTA +434NM -.02%F +.00%P 100%US  
PTA +3.9PL 2.83SCS +.7DPR 4.2%DCE  
PTA +1.81T +2.22UDC +1.26FLC 93%R 8/2018  
PTA +67FE +1.6FI 7.2%SCE

HD GTPI  
REGANCREST-MR DRHAM SAM-ET +1524G  
USA 207184639 100%RHA-NA TR TV TL  
GM 8/06 12/08/1999

SKY-VIEW-ACRES VM ROSE  
USA 139388594 100%RHA-NA  
6-11 88 VEV+V 08/23/2008

CTPI  
+1663

PTA +474M +2F +4P 49%R 8/2018  
PTA +63NM -.06%F -.04%P  
PTA +.0PL 2.93SCS -.7DPR 7.7%DCE  
PTA +.13T +.29UDC +.09FLC 41%R 8/2018  
PTA +6FE -0.4FI 7.7%SCE

PTA -488M +2F -10P 99%R 8/2018  
PTA -39NM +.08%F +.02%P 48%US  
PTA -1.8PL 3.06SCS -3.2DPR 6.8%DCE  
PTA +.49T +.59UDC +1.15FLC 99%R 8/2018

PTPI  
+1564  
SKY-VIEW-ACRES V ELIZABETH  
USA 136417316 100%RHA-NA  
03/28/2005

AGE X DAYS MILK DCRM % FAT % PRT DCRC  
\* 2-11 2 305 19390 100 3.4 661 2.8 550 100  
\* 4-03 2 305 24400 99 3.4 831 2.7 647 99  
\* 5-03 3 298 24560 95 3.2 778 2.9 706 92  
\*\*\* 6-03 2 305 39030 95 2.7 1062 2.7 1046 95X  
\*\*\* 7-07 2 305 40950 94 2.7 1111 2.7 1101 94  
\*\*\* 8-10 2 293 34100 94 2.6 880 2.9 988 94  
LIFE 2161 209630 3.0 6279 2.8 5901

PTA +294M -16F -1P 39%R 8/2018  
PTA -34NM -.10%F -.04%P  
PTA +.5PL 2.79SCS +1.2DPR 8.6%DCE  
PTA -.68T# -.45UDC# -.31FLC# 33%R 8/2018

AGE X DAYS MILK DCRM % FAT % PRT DCRC  
\* 4-05 2 295 24490 100 3.2 790 2.8 674 100  
\* 5-04 2 305 19970 99 3.3 662 2.9 578 99  
\* 6-08 2 295 19500 100 2.9 567 2.6 513 100

# LOT 1713

99% Registered Holstein Ancestry (RHA-I)

SCHLUTER DBACK ASHLEY-ET  
840003142569165 99%RHA-I RC

PTPI  
+1854

1713  
07/10/2017 FEMALE

STORMVIEW DAIRY, INC  
ANDREW MOWEN  
973 N 1375 ST  
SHOBONIER, IL 62885-4136  
217/617-0146

PTA -255M# -2F# +6P# 44%R 8/2018  
PTA -.3PL# 3.04SCS# -.1DPR# 8.2%DCE#  
PTA +2.71T#+2.16UDC#+1.65FLC# 43%R 8/2018  
PTA -5FE# -0.2FI# 9.0%SCE#

## SELLING OPEN

MR D APPLE DIAMONDBACK  
840003013721049 99%RHA-I RC TP TY TV TL TD  
3-03 93 EEEE 03/24/2014

PTA +66M +10F +20P 93%R 8/2018  
PTA +132NM +.03%F +.07%P 93%US  
PTA -.5PL 2.94SCS -1.3DPR 6.4%DCE  
PTA +3.22T +2.74UDC +2.27FLC 89%R 8/2018  
PTA +28FE -1.1FI 9.7%SCE

SCHLUTER RB ATITUDE-RED-ET  
USA 142770380 100%RHA-NA TC TL TD  
2-09 87 VVVVV 12/01/2013

PTA -575M -14F -8P 81%R 8/2018  
PTA -84NM +.03%F +.04%P  
PTA +.0PL 3.14SCS +1.2DPR 9.9%DCE  
PTA +2.20T +1.57UDC +1.02FLC 82%R 8/2018  
PTA -38FE +0.8FI 8.2%SCE

AGE X DAYS MILK DCRM % FAT % PRT DCRM  
\*\*\* 2-02 3 232 16310 3.6 589 3.1 509

77K GTPI  
+2035G

14K GTPI  
+1678G

50K GTPI  
+2341G  
VAL-BISSON DOORMAN-ET  
CAN 107281711 99%RHA-I TR TP TY TV TL TD  
CAN EX 90 08/06/2011

PTA +50M +40F +27P 99%R 8/2018  
PTA +395NM +.14%F +.09%P 17%US  
PTA +2.4PL 2.52SCS -.4DPR 5.5%DCE  
PTA +3.65T +2.70UDC +1.80FLC 99%R 8/2018

14K GTPI  
+1592G  
MS DELICIOUS APPLE-RED-ET  
USA 139236776 100%RHA-NA TC TV TL TD  
6-07 94 EEEEE 2E 04/10/2008

PTA -568M -12F -3P 88%R 8/2018  
PTA -146NM +.03%F +.05%P  
PTA -2.9PL 3.26SCS -4.5DPR 9.9%DCE  
PTA +2.47T +2.97UDC +2.39FLC 87%R 8/2018

AGE X DAYS MILK DCRM % FAT % PRT DCRM  
\* 2-02 2 365 26460 95 3.9 1036 3.1 821 95  
\*\* 4-03 2 305 32840 94 3.7 1229 3.0 998 94  
\*\* 5-11 2 365 40660 95 3.9 1570 3.3 1331 95  
\*\* 7-02 2 365 46510 95 4.0 1844 3.1 1424 95  
LIFE 1732 177970 3.9 6948 3.2 5632

50K GTPI  
+2134G  
LOOKOUT P REDBURST-RED-ET  
CAN 106030980 100%RHA-NA TY TV TL TD  
03/27/2010

PTA +137M +6F +15P 99%R 8/2018  
PTA +256NM +.00%F +.04%P 97%US  
PTA +2.5PL 3.02SCS +4.3DPR 7.9%DCE  
PTA +2.13T +2.18UDC +1.54FLC 99%R 8/2018

9K GTPI  
+1441G  
LAKE-PRAIRIE ALISON-RED-ET  
USA 141684044 100%RHA-NA  
4-02 92 EEEVF 09/03/2011

PTA -803M -12F -17P 83%R 8/2018  
PTA -210NM +.07%F +.03%P  
PTA -1.6PL 3.30SCS -1.2DPR 11.4%DCE  
PTA +1.73T +1.30UDC +.92FLC 84%R 8/2018

AGE X DAYS MILK DCRM % FAT % PRT DCRM  
\*\*\* 2-05 2 305 21530 94 3.8 827 3.3 702 94  
\*\* 3-05 2 305 27360 92 3.9 1069 3.1 838 92X  
365 31340 92 3.9 1237 3.1 973 92

4th MID-W SPR NAT FALL HFR CALF 2012

# LOT 1716

87% Registered Holstein Ancestry (RHA-I)

1716

STORMVIEW KINGBOY JANET  
840003142569168 87%RHA-I

P7 PTPI  
+2163

10/11/2017 FEMALE

STORMVIEW DAIRY, INC  
ANDREW MOWEN  
973 N 1375 ST  
SHOBONIER, IL 62885-4136  
217/617-0146

PTA +736M# +44F# +28P# 45%R 8/2018  
PTA +1.7PL# 2.86SCS# +1.1DPR# 5.4%DCE#  
PTA +1.57T#+1.25UDC# +.67FLC# 45%R 8/2018  
PTA +78FE# +1.1FI# 8.0%SCE#

## SELLING OPEN

DE-SU BKM MCCUTCHEN 1174-ET  
USA 69990138 99%RHA-I TR TP TC TY TV TL TD  
4-10 93 EEEE GM 8/15 11/25/2010

PTA +881M +52F +33P 99%R 8/2018  
PTA +438NM +.07%F +.02%P 46%US  
PTA +1.5PL 2.82SCS -.5DPR 3.7%DCE  
PTA +3.16T +2.43UDC +2.00FLC 99%R 8/2018

MORNINGVIEW SUPER MEGAN-ET  
USA 68654508 100%RHA-NA TY  
4-11 91 EEVVE DOM 09/03/2010

PTA +838M +3F +20P 89%R 8/2018  
PTA +255NM -.10%F -.02%P  
PTA +3.7PL 2.57SCS +3.0DPR 7.1%DCE  
PTA +1.69T +1.55UDC +.27FLC 89%R 8/2018

MORNINGVIEW MCC KINGBOY-ET  
USA 72044077 99%RHA-I TR TP TC TY TV TL TD  
4-08 92 EEVE 10/19/2012

77K GTPI  
+2480G

AGE	X	DAYS	MILK	DCRM %	FAT %	PRT	DCRC
***	2-08	2	365	33980	95 3.9	1318	3.0 1027 95
***	4-02	2	305	33490	95 3.7	1236	2.9 955 95
			365	37720	95 3.7	1405	2.9 1094 95
*	5-05	2	365	32840	93 3.4	1108	2.7 880 93
			LIFE	1239	113410	3.7	4194 2.9 3299

PTA +1265M +47F +40P 99%R 8/2018  
PTA +526NM +.00%F +.01%P 77%US  
PTA +3.0PL 2.69SCS +2.1DPR 4.1%DCE  
PTA +3.13T +2.57UDC +1.27FLC 99%R 8/2018  
PTA +91FE +2.2FI 8.3%SCE

COYNE-FARMS IOTA JAMES-ET  
USA 69349240 99%RHA-I CV TY TL TD  
07/11/2011

STORMVIEW JAMES 1435  
USA 73846983 74%RHA-I  
3-08 80 +VV+G 10/13/2014

12K GTPI  
+1847G

PTA +936M +41F +26P 99%R 8/2018  
PTA +343NM +.02%F -.01%P 100%US  
PTA +1.7PL 2.74SCS +.7DPR 5.0%DCE  
PTA +.12T +.16UDC +.45FLC 90%R 8/2018

PTA +206M +41F +16P 81%R 8/2018  
PTA +214NM +.12%F +.04%P  
PTA +.3PL 3.03SCS +.1DPR 6.7%DCE  
PTA +.01T -.08UDC +.07FLC 80%R 8/2018  
PTA +66FE +0.0FI 7.7%SCE

STORMVIEW EDEN 1018  
USA 74206945 50%RHA-NA  
09/14/2012

AGE	X	DAYS	MILK	DCRM %	FAT %	PRT	DCRC
***	2-00	2	299	17790	95 4.6	819	3.5 617 95

PTA -271M -21F -8P 48%R 8/2018  
PTA -47NM -.04%F +.00%P  
PTA +.9PL 3.00SCS +2.1DPR 6.4%DCE  
PTA +.11T# -.11UDC# -.07FLC# 33%R 8/2018

AGE	X	DAYS	MILK	DCRM %	FAT %	PRT	DCRC
***	2-00	2	284	20460	94 3.2	655	3.0 610 94

# LOT 1717

99% Registered Holstein Ancestry (RHA-I)

1717

STORMVIEW KINGBOY ZIGGY  
840003142569169 99%RHA-I

P5 PTPI  
+2080

10/13/2017 FEMALE

STORMVIEW DAIRY, INC  
ANDREW MOWEN  
973 N 1375 ST  
SHOBONIER, IL 62885-4136  
217/617-0146

PTA +646M# +30F# +24P# 45%R 8/2018  
PTA +1.1PL# 2.70SCS# +.2DPR# 5.5%DCE#  
PTA +1.48T#+1.31UDC# +.86FLC# 44%R 8/2018  
PTA +60FE# +0.3FI# 8.3%SCE#

## SELLING OPEN

DE-SU BKM MCCUTCHEN 1174-ET 50K GTPI  
USA 69990138 99%RHA-I TR TP TC TY TV TL TD +2341G  
4-10 93 EEEE GM 8/15 11/25/2010

PTA +881M +52F +33P 99%R 8/2018  
PTA +438NM +.07%F +.02%P 46%US  
PTA +1.5PL 2.82SCS -.5DPR 3.7%DCE  
PTA +3.16T +2.43UDC +2.00FLC 99%R 8/2018

MORNINGVIEW SUPER MEGAN-ET 50K GTPI  
USA 68654508 100%RHA-NA TY +2091G  
4-11 91 EEVVE DOM 09/03/2010

PTA +838M +3F +20P 89%R 8/2018  
PTA +255NM -.10%F -.02%P  
PTA +3.7PL 2.57SCS +3.0DPR 7.1%DCE  
PTA +1.69T +1.55UDC +.27FLC 89%R 8/2018

AGE	X	DAYS	MILK	DCRM	%	FAT	%	PRT	DCRC	
***	2-08	2	365	33980	95	3.9	1318	3.0	1027	95
***	4-02	2	305	33490	95	3.7	1236	2.9	955	95
			365	37720	95	3.7	1405	2.9	1094	95
*	5-05	2	365	32840	93	3.4	1108	2.7	880	93
			LIFE	1239	113410		3.7	4194	2.9	3299

MORNINGVIEW MCC KINGBOY-ET 77K GTPI  
USA 72044077 99%RHA-I TR TP TC TY TV TL TD +2480G  
4-08 92 EEVE 10/19/2012

PTA +1265M +47F +40P 99%R 8/2018  
PTA +526NM +.00%F +.01%P 77%US  
PTA +3.0PL 2.69SCS +2.1DPR 4.1%DCE  
PTA +3.13T +2.57UDC +1.27FLC 99%R 8/2018  
PTA +91FE +2.2FI 8.3%SCE

ROYOLA M-O-M PRANCE-ET 50K GTPI  
USA 63031877 100%RHA-NA TR TY TV TL TD +1817G  
04/10/2010

SKY-VIEW-ACRES XP ZOEY 12K GTPI  
USA 72533847 99%RHA-NA +1676G  
5-00 80 VV+FG 06/02/2013

PTA +26M +12F +8P 81%R 8/2018  
PTA +50NM +.04%F +.03%P  
PTA -.8PL 2.71SCS -1.8DPR 6.9%DCE  
PTA -.18T +.05UDC +.44FLC 78%R 8/2018  
PTA +28FE -1.6FI 8.2%SCE

PTA -633M +22F +2P 99%R 8/2018  
PTA +55NM +.17%F +.08%P 100%US  
PTA -3.5PL 2.91SCS -.6DPR 6.2%DCE  
PTA +1.21T +1.54UDC +.89FLC 95%R 8/2018

SKY-VIEW-ACRES XENA PTPI  
USA 141969855 99%RHA-NA +1461  
9-00 85 EVV++ 08/23/2003

AGE	X	DAYS	MILK	DCRM	%	FAT	%	PRT	DCRC	
***	3-02	2	305	27200	95	4.0	1079	3.3	895	95

PTA +567M -3F +3P 55%R 8/2018  
PTA -79NM -.09%F -.05%P  
PTA -.4PL 2.91SCS -1.6DPR 8.7%DCE  
PTA -.64T# -.67UDC# +.07FLC# 33%R 8/2018

# LOT 1718

99% Registered Holstein Ancestry (RHA-I)  
P7 PTPI  
+2176

1718

STORMVIEW KINGBOY CANDY-TW  
840003142569170 99%RHA-I

10/17/2017 FEMALE

STORMVIEW DAIRY, INC  
ANDREW MOWEN  
973 N 1375 ST  
SHOBONIER, IL 62885-4136  
217/617-0146

PTA +640M# +42F# +27P# 38%R 8/2018  
PTA +2.3PL# 2.89SCS# +.8DPR# 5.4%DCE#  
PTA +1.74T#+1.45UDC# +.98FLC# 39%R 8/2018  
PTA +87FE# +0.8FI# 7.6%SCE#

## SELLING OPEN

DE-SU BKM MCCUTCHEN 1174-ET 50K GTPI  
USA 69990138 99%RHA-I TR TP TC TY TV TL TD +2341G  
4-10 93 EEEE GM 8/15 11/25/2010

PTA +881M +52F +33P 99%R 8/2018  
PTA +438NM +.07%F +.02%P 46%US  
PTA +1.5PL 2.82SCS -.5DPR 3.7%DCE  
PTA +3.16T +2.43UDC +2.00FLC 99%R 8/2018

MORNINGVIEW SUPER MEGAN-ET 50K GTPI  
USA 68654508 100%RHA-NA TY +2091G  
4-11 91 EEVVE DOM 09/03/2010

PTA +838M +3F +20P 89%R 8/2018  
PTA +255NM -.10%F -.02%P  
PTA +3.7PL 2.57SCS +3.0DPR 7.1%DCE  
PTA +1.69T +1.55UDC +.27FLC 89%R 8/2018

MORNINGVIEW MCC KINGBOY-ET 77K GTPI  
USA 72044077 99%RHA-I TR TP TC TY TV TL TD +2480G  
4-08 92 EEVE 10/19/2012

AGE	X	DAYS	MILK	DCRM	%	FAT	%	PRT	DCRC
***	2-08	2	365	33980	95	3.9	1318	3.0	1027 95
***	4-02	2	305	33490	95	3.7	1236	2.9	955 95
			365	37720	95	3.7	1405	2.9	1094 95
*	5-05	2	365	32840	93	3.4	1108	2.7	880 93
			LIFE	1239	113410		3.7	4194	2.9 3299

PTA +1265M +47F +40P 99%R 8/2018  
PTA +526NM +.00%F +.01%P 77%US  
PTA +3.0PL 2.69SCS +2.1DPR 4.1%DCE  
PTA +3.13T +2.57UDC +1.27FLC 99%R 8/2018  
PTA +91FE +2.2FI 8.3%SCE

RALMA GOLD CROWN-ET 50K GTPI  
USA 52774524 100%RHA-NA TR CD TY TV TL TD +1897G  
5-07 91 EEVE GM 12/11 01/17/2006

A-SKYVIEW CROWN CAPRI CTPI  
USA 72533842 100%RHA-NA +1860  
4-04 80 ++F+G 12/09/2012

PTA +241M +24F +23P 99%R 8/2018  
PTA +255NM +.06%F +.06%P 57%US  
PTA +1.9PL 3.09SCS +1.0DPR 6.3%DCE  
PTA +.51T -.32UDC +.48FLC 99%R 8/2018

PTA +14M +36F +13P 53%R 8/2018  
PTA +255NM +.13%F +.05%P  
PTA +1.6PL 3.09SCS -.6DPR 6.6%DCE  
PTA +.34T +.32UDC +.69FLC 57%R 8/2018  
PTA +80FE -0.7FI 6.8%SCE

A-SKYVIEW SANCHEZ CARLINA CTPI  
USA 141381099 100%RHA-NA +1676  
6-05 85 VVG+V 11/09/2010

AGE	X	DAYS	MILK	DCRM	%	FAT	%	PRT	DCRC
***	2-10	2	296	24550	93	4.4	1090	3.1	762 93
***	3-09	2	305	28610	95	4.9	1397	3.6	1031 95
			328	30260	95	4.9	1485	3.6	1094 95

PTA -40M +16F +2P 53%R 8/2018  
PTA +55NM +.06%F +.01%P  
PTA -.1PL 3.18SCS -3.0DPR 7.1%DCE  
PTA +1.00T +1.19UDC +1.37FLC 59%R 8/2018

AGE	X	DAYS	MILK	DCRM	%	FAT	%	PRT	DCRC
*	2-01	2	305	17380	100	4.3	754	3.0	528 100
*	3-02	3	305	21950	94	4.6	1002	3.3	714 94
***	5-02	2	305	27830	94	4.4	1230	3.0	838 94
			LIFE	1416	101930		4.8	4905	3.4 3429



# LOT 1719

99% Registered Holstein Ancestry (RHA-I)  
P7 PTPI

1719

STORMVIEW KINGBOY CINDY-TW  
840003142569171 99%RHA-I

+2176

10/17/2017 FEMALE

STORMVIEW DAIRY, INC  
ANDREW MOWEN  
973 N 1375 ST  
SHOBONIER, IL 62885-4136  
217/617-0146

PTA +640M# +42F# +27P# 38%R 8/2018  
PTA +2.3PL# 2.89SCS# +.8DPR# 5.4%DCE#  
PTA +1.74T#+1.45UDC# +.98FLC# 39%R 8/2018  
PTA +87FE# +0.8FI# 7.6%SCE#

## SELLING OPEN

DE-SU BKM MCCUTCHEN 1174-ET 50K GTPI  
+2341G  
USA 69990138 99%RHA-I TR TP TC TY TV TL TD  
4-10 93 EEEE GM 8/15 11/25/2010

PTA +881M +52F +33P 99%R 8/2018  
PTA +438NM +.07%F +.02%P 46%US  
PTA +1.5PL 2.82SCS -.5DPR 3.7%DCE  
PTA +3.16T +2.43UDC +2.00FLC 99%R 8/2018

MORNINGVIEW SUPER MEGAN-ET 50K GTPI  
+2091G  
USA 68654508 100%RHA-NA TY  
4-11 91 EEVVE DOM 09/03/2010

PTA +838M +3F +20P 89%R 8/2018  
PTA +255NM -.10%F -.02%P  
PTA +3.7PL 2.57SCS +3.0DPR 7.1%DCE  
PTA +1.69T +1.55UDC +.27FLC 89%R 8/2018

MORNINGVIEW MCC KINGBOY-ET 77K GTPI  
+2480G  
USA 72044077 99%RHA-I TR TP TC TY TV TL TD  
4-08 92 EEVE 10/19/2012

AGE	X	DAYS	MILK	DCRM %	FAT %	PRT	DCRC
***	2-08	2	365	33980	95 3.9	1318 3.0	1027 95
***	4-02	2	305	33490	95 3.7	1236 2.9	955 95
			365	37720	95 3.7	1405 2.9	1094 95
*	5-05	2	365	32840	93 3.4	1108 2.7	880 93
			LIFE	1239 113410		3.7 4194 2.9	3299

PTA +1265M +47F +40P 99%R 8/2018  
PTA +526NM +.00%F +.01%P 77%US  
PTA +3.0PL 2.69SCS +2.1DPR 4.1%DCE  
PTA +3.13T +2.57UDC +1.27FLC 99%R 8/2018  
PTA +91FE +2.2FI 8.3%SCE

RALMA GOLD CROWN-ET 50K GTPI  
+1897G  
USA 52774524 100%RHA-NA TR CD TY TV TL TD  
5-07 91 EEVE GM 12/11 01/17/2006

A-SKYVIEW CROWN CAPRI CTPI  
+1860  
USA 72533842 100%RHA-NA  
4-04 80 ++F+G 12/09/2012

PTA +241M +24F +23P 99%R 8/2018  
PTA +255NM +.06%F +.06%P 57%US  
PTA +1.9PL 3.09SCS +1.0DPR 6.3%DCE  
PTA +.51T -.32UDC +.48FLC 99%R 8/2018

PTA +14M +36F +13P 53%R 8/2018  
PTA +255NM +.13%F +.05%P  
PTA +1.6PL 3.09SCS -.6DPR 6.6%DCE  
PTA +.34T +.32UDC +.69FLC 57%R 8/2018  
PTA +80FE -0.7FI 6.8%SCE

A-SKYVIEW SANCHEZ CARLINA CTPI  
+1676  
USA 141381099 100%RHA-NA  
6-05 85 VVG+V 11/09/2010

AGE	X	DAYS	MILK	DCRM %	FAT %	PRT	DCRC
***	2-10	2	296	24550	93 4.4	1090 3.1	762 93
***	3-09	2	305	28610	95 4.9	1397 3.6	1031 95
			328	30260	95 4.9	1485 3.6	1094 95

PTA -40M +16F +2P 53%R 8/2018  
PTA +55NM +.06%F +.01%P  
PTA -.1PL 3.18SCS -3.0DPR 7.1%DCE  
PTA +1.00T +1.19UDC +1.37FLC 59%R 8/2018

AGE	X	DAYS	MILK	DCRM %	FAT %	PRT	DCRC
*	2-01	2	305	17380	100 4.3	754 3.0	528 100
*	3-02	3	305	21950	94 4.6	1002 3.3	714 94
***	5-02	2	305	27830	94 4.4	1230 3.0	838 94
			LIFE	1416 101930		4.8 4905 3.4	3429

# LOT 1720

100% Registered Holstein Ancestry (RHA-NA)

1720

STORMVIEW DJANGO JONELLE  
840003142569172 100%RHA-NA

PTPI  
+1904

10/30/2017 FEMALE

STORMVIEW DAIRY, INC  
ANDREW MOWEN  
973 N 1375 ST  
SHOBONIER, IL 62885-4136  
217/617-0146

PTA +351M# +17F# +12P# 37%R 8/2018  
PTA +1.7PL# 2.91SCS# -.1DPR# 6.1%DCE#  
PTA +.96T#+1.07UDC# +.96FLC# 36%R 8/2018  
PTA +36FE# +0.3FI# 8.0%SCE#

MOUNTFIELD SSI DCY MOGUL-ET  
840003006972816 100%RHA-NA TR TP TC TY TV TL TD  
7-00 93 EEVE GM 8/15 06/22/2010

PTA +1202M +77F +39P 99%R 8/2018  
PTA +624NM +.11%F +.01%P 66%US  
PTA +2.5PL 3.00SCS -.7DPR 3.9%DCE  
PTA +2.17T +3.11UDC +2.20FLC 99%R 8/2018

## SELLING OPEN

ZIMMERVIEW DOMAIN DORIS-ET  
USA 69404796 100%RHA-NA  
3-03 85 VV+V 09/08/2010

PTA +469M +29F +14P 86%R 8/2018  
PTA +282NM +.04%F +.00%P  
PTA +2.7PL 2.91SCS +.5DPR 6.3%DCE  
PTA +2.03T +1.95UDC +.99FLC 83%R 8/2018

AGE X DAYS MILK DCRM % FAT % PRT DCRC  
\*\*\* 2-04 2 305 29830 94 4.2 1241 3.3 978 94

ZIMMERVIEW MOGUL DJANGO-ET  
USA 70271449 100%RHA-NA TR TP TC TY TV TL TD  
3-01 87 VV+V 08/03/2012

PTA +983M +31F +30P 97%R 8/2018  
PTA +434NM -.02%F +.00%P 100%US  
PTA +3.9PL 2.83SCS +.7DPR 4.2%DCE  
PTA +1.81T +2.22UDC +1.26FLC 93%R 8/2018  
PTA +67FE +1.6FI 7.2%SCE

DUNNS-PRIDE COPENHAGEN-ET  
USA 62813823 100%RHA-NA TR TV TL TD  
3-08 86 VEVG 12/14/2007

SKY-VIEW-ACRES JC JONETTE  
USA 142212572 100%RHA-NA  
4-08 81 ++G+G 08/06/2012

PTA -282M +3F -7P 49%R 8/2018  
PTA -55NM +.05%F +.01%P  
PTA -.6PL 2.98SCS -.8DPR 7.9%DCE  
PTA +.11T -.08UDC +.65FLC 50%R 8/2018  
PTA +3FE -1.0FI 8.8%SCE

CTPI +1543  
PTA -312M +4F -3P 98%R 8/2018  
PTA +3NM +.06%F +.02%P 100%US  
PTA -.4PL 2.79SCS -1.4DPR 7.8%DCE  
PTA +1.74T +1.44UDC +1.45FLC 95%R 8/2018

SKY-VIEW-ACRES B JANET  
USA 135553754 100%RHA-NA  
07/26/2004

AGE X DAYS MILK DCRM % FAT % PRT DCRC  
\*\*\* 2-10 2 305 25800 94 3.9 1005 3.1 807 94  
\*\*\* 4-00 2 305 29440 95 4.2 1234 3.2 937 95  
\*\*\* 5-02 2 123 8910 5.2 464 3.3 297

PTA -303M -18F -15P 38%R 8/2018  
PTA -238NM -.03%F -.02%P  
PTA -1.4PL 3.24SCS -.2DPR 8.2%DCE  
PTA -1.05T#-1.16UDC# -.61FLC# 33%R 8/2018

AGE X DAYS MILK DCRM % FAT % PRT DCRC  
\* 5-07 2 305 21170 100 3.9 829 3.0 645 100  
\* 6-10 2 305 20660 100 4.0 821 3.0 628 100  
LIFE 1680 112300 4.1 4557 3.1 3450

# LOT 1722

100% Registered Holstein Ancestry (RHA-NA)

1722

STORMVIEW DJANGO BERLIN  
840003142569174 100%RHA-NA

PTPI  
+1974

12/01/2017 FEMALE

STORMVIEW DAIRY, INC  
ANDREW MOWEN  
973 N 1375 ST  
SHOBONIER, IL 62885-4136  
217/617-0146

PTA +728M# +30F# +19P# 37%R 8/2018  
PTA +1.9PL# 3.01SCS# -.7DPR# 6.1%DCE#  
PTA +.80T#+1.37UDC# +.84FLC# 38%R 8/2018  
PTA +54FE# -0.1FI# 7.2%SCE#

## SELLING OPEN

50K GTPI  
MOUNTFIELD SSI DCY MOGUL-ET +2450G  
840003006972816 100%RHA-NA TR TP TC TY TV TL TD  
7-00 93 EEVE GM 8/15 06/22/2010

PTA +1202M +77F +39P 99%R 8/2018  
PTA +624NM +.11%F +.01%P 66%US  
PTA +2.5PL 3.00SCS -.7DPR 3.9%DCE  
PTA +2.17T +3.11UDC +2.20FLC 99%R 8/2018

3K GTPI  
ZIMMERVIEW DOMAIN DORIS-ET +2073G  
USA 69404796 100%RHA-NA  
3-03 85 VV+V 09/08/2010

PTA +469M +29F +14P 86%R 8/2018  
PTA +282NM +.04%F +.00%P  
PTA +2.7PL 2.91SCS +.5DPR 6.3%DCE  
PTA +2.03T +1.95UDC +.99FLC 83%R 8/2018

AGE X DAYS MILK DCRM % FAT % PRT DCRC  
\*\*\* 2-04 2 305 29830 94 4.2 1241 3.3 978 94

50K GTPI  
+2261G

ZIMMERVIEW MOGUL DJANGO-ET  
USA 70271449 100%RHA-NA TR TP TC TY TV TL TD  
3-01 87 VV+V 08/03/2012

PTA +983M +31F +30P 97%R 8/2018  
PTA +434NM -.02%F +.00%P 100%US  
PTA +3.9PL 2.83SCS +.7DPR 4.2%DCE  
PTA +1.81T +2.22UDC +1.26FLC 93%R 8/2018  
PTA +67FE +1.6FI 7.2%SCE

HD GTPI  
ENGLAND-AMMON MILLION-ET +1556G  
USA 61547476 100%RHA-NA TR TY TV TL TD  
6-07 92 EEEE GM 4/11 04/30/2003

CTPI  
+1681

STORMVIEW MILLION BERKLEY  
USA 73846962 100%RHA-NA  
3-09 73 V+V+P 09/01/2014

PTA +472M +29F +7P 51%R 8/2018  
PTA +120NM +.04%F -.03%P  
PTA -.2PL 3.18SCS -2.0DPR 8.0%DCE  
PTA -.22T +.52UDC +.41FLC 58%R 8/2018  
PTA +39FE -1.8FI 7.1%SCE

CTPI  
SKY-VIEW-ACRES JC BETH +1755  
USA 140317628 100%RHA-NA  
5-08 86 VV+V 11/02/2009

AGE X DAYS MILK DCRM % FAT % PRT DCRC  
\*\*\* 2-01 2 345 31350 94 4.2 1316 3.1 967 94

PTA +1136M +18F +11P 54%R 8/2018  
PTA +161NM -.09%F -.08%P  
PTA +1.5PL 3.03SCS -.2DPR 8.2%DCE  
PTA -.18T +.51UDC -.50FLC 61%R 8/2018

AGE X DAYS MILK DCRM % FAT % PRT DCRC  
\* 2-05 2 305 20190 100 3.2 656 2.7 538 100  
\* 3-10 3 289 24370 98 3.1 760 2.5 616 98  
\*\*\* 4-09 2 305 40020 95 3.1 1260 2.6 1049 95X  
\*\*\* 6-01 2 205 27110 3.3 894 2.6 710  
LIFE 1372 133890 3.2 4328 2.7 3563

# LOT 1723

100% Registered Holstein Ancestry (RHA-NA)

1723

STORMVIEW DEFIANT MALINA-TW  
840003142569175 100%RHA-NA

PTPI  
+1661

12/02/2017 FEMALE

STORMVIEW DAIRY, INC  
ANDREW MOWEN  
973 N 1375 ST  
SHOBONIER, IL 62885-4136  
217/617-0146

PTA +441M# -15F# +6P# 37%R 8/2018  
PTA -.1PL# 3.05SCS# -1.4DPR# 6.4%DCE#  
PTA +1.67T#+1.21UDC# +.83FLC# 35%R 8/2018  
PTA -19FE# -1.4FI# 9.7%SCE#

## SELLING OPEN

REGANCREST S BRAXTON-ET  
USA 61898423 100%RHA-NA TR TY TV TL TD  
5-09 95 EEEV 11/12/2005

PTA +1010M -10F +3P 99%R 8/2018  
PTA -243NM -.17%F -.10%P 48%US  
PTA -3.1PL 3.08SCS -5.3DPR 7.0%DCE  
PTA +2.49T +.70UDC +.80FLC 99%R 8/2018

SCIENTIFIC GOLD DIOR RAE-ET  
USA 138328405 100%RHA-NA RC CV  
4-03 92 EEEEE DOM 03/17/2007

PTA -563M +13F +2P 92%R 8/2018  
PTA +95NM +.13%F +.07%P  
PTA +.4PL 3.13SCS -.2DPR 7.1%DCE  
PTA +2.77T +2.37UDC +2.02FLC 93%R 8/2018

AGE	X	DAYS	MILK	DCRM	%	FAT	%	PRT	DCRC
***	2-02	2	305	26220	94	4.7	1230	3.5	907 94
			365	31900	94	4.7	1484	3.5	1112 94
***	4-02	2	305	28050	95	4.6	1303	3.2	898 95
			365	31910	95	4.7	1495	3.3	1039 95

SCIENTIFIC B DEFIANT-ET  
USA 141123484 100%RHA-NA RC TP TC TY TV TL TD  
4-08 87 EVV+ 01/23/2011

PTA +508M -31F +4P 99%R 8/2018  
PTA -143NM -.18%F -.04%P 74%US  
PTA -.4PL 3.11SCS -1.9DPR 6.0%DCE  
PTA +3.55T +2.48UDC +1.62FLC 98%R 8/2018  
PTA -57FE -2.0FI 12.0%SCE

COLDSPRINGS KENYON 9118-ET  
USA 60589256 100%RHA-NA TR TY TV TL TD  
9-09 92 EEEV 11/08/2001

SKY-VIEW-ACRES MC MADDY  
USA 140513042 100%RHA-NA  
7-01 87 VV+VV 03/01/2010

PTA +373M +2F +8P 50%R 8/2018  
PTA +62NM -.04%F -.01%P  
PTA +.3PL 2.98SCS -.8DPR 6.8%DCE  
PTA -.22T -.07UDC +.04FLC 41%R 8/2018  
PTA +20FE -0.7FI 7.3%SCE

PTA +411M +27F +13P 99%R 8/2018  
PTA +204NM +.04%F +.00%P 80%US  
PTA +.1PL 2.83SCS -1.9DPR 4.8%DCE  
PTA +.19T -.01UDC +.26FLC 99%R 8/2018

SKY-VIEW-ACRES S MADELINE  
USA 137601976 100%RHA-NA  
4-05 84 +VG++ 06/29/2006

AGE	X	DAYS	MILK	DCRM	%	FAT	%	PRT	DCRC
*	3-04	3	305	17430	99	3.4	594	3.1	545 99
			335	19520	99	3.4	665	3.1	614 99
***	4-04	2	305	28310	93	3.4	969	3.1	867 93X
***	5-09	2	292	35250	93	3.2	1132	2.8	995 93
***	6-09	2	305	39950	95	3.1	1257	2.8	1127 95
			312	40610	95	3.2	1282	2.8	1147 95
			LIFE	1379	135130		3.3	4464	2.9 3977

PTA -103M -20F -5P 39%R 8/2018  
PTA -214NM -.06%F -.01%P  
PTA -1.4PL 3.11SCS -.2DPR 9.2%DCE  
PTA -.99T#-1.31UDC# -.39FLC# 32%R 8/2018

AGE	X	DAYS	MILK	DCRM	%	FAT	%	PRT	DCRC
*	3-08	2	305	22410	100	3.6	801	3.1	689 100
*	5-08	2	229	16950		3.6	608	2.8	479

# LOT 1724

100% Registered Holstein Ancestry (RHA-NA)

STORMVIEW DEFIANT MELANA-TW  
840003142569176 100%RHA-NA

PTPI  
+1661

1724  
12/02/2017 FEMALE

PTA +441M# -15F# +6P# 37%R 8/2018  
PTA -.1PL# 3.05SCS# -1.4DPR# 6.4%DCE#  
PTA +1.67T#+1.21UDC# +.83FLC# 35%R 8/2018  
PTA -19FE# -1.4FI# 9.7%SCE#

STORMVIEW DAIRY, INC  
ANDREW MOWEN  
973 N 1375 ST  
SHOBONIER, IL 62885-4136  
217/617-0146

## SELLING OPEN

SCIENTIFIC B DEFIANT-ET  
USA 141123484 100%RHA-NA RC TP TC TY TV TL TD  
4-08 87 EVV+ 01/23/2011

50K GTPI  
+1684G

PTA +508M -31F +4P 99%R 8/2018  
PTA -143NM -.18%F -.04%P 74%US  
PTA -.4PL 3.11SCS -1.9DPR 6.0%DCE  
PTA +3.55T +2.48UDC +1.62FLC 98%R 8/2018  
PTA -57FE -2.0FI 12.0%SCE

REGANCREST S BRAXTON-ET  
USA 61898423 100%RHA-NA TR TY TV TL TD  
5-09 95 EEEV 11/12/2005

77K GTPI  
+1388G

PTA +1010M -10F +3P 99%R 8/2018  
PTA -243NM -.17%F -.10%P 48%US  
PTA -3.1PL 3.08SCS -5.3DPR 7.0%DCE  
PTA +2.49T +.70UDC +.80FLC 99%R 8/2018

SCIENTIFIC GOLD DIOR RAE-ET  
USA 138328405 100%RHA-NA RC CV  
4-03 92 EEEEE DOM 03/17/2007

50K GTPI  
+1916G

PTA -563M +13F +2P 92%R 8/2018  
PTA +95NM +.13%F +.07%P  
PTA +.4PL 3.13SCS -.2DPR 7.1%DCE  
PTA +2.77T +2.37UDC +2.02FLC 93%R 8/2018

AGE	X	DAYS	MILK	DCRM	%	FAT	%	PRT	DCRC
***	2-02	2	305	26220	94	4.7	1230	3.5	907 94
			365	31900	94	4.7	1484	3.5	1112 94
***	4-02	2	305	28050	95	4.6	1303	3.2	898 95
			365	31910	95	4.7	1495	3.3	1039 95

SKY-VIEW-ACRES MC MADDY  
USA 140513042 100%RHA-NA  
7-01 87 VV+VV 03/01/2010

CTPI  
+1648

PTA +373M +2F +8P 50%R 8/2018  
PTA +62NM -.04%F -.01%P  
PTA +.3PL 2.98SCS -.8DPR 6.8%DCE  
PTA -.22T -.07UDC +.04FLC 41%R 8/2018  
PTA +20FE -0.7FI 7.3%SCE

COLDSPRINGS KENYON 9118-ET  
USA 60589256 100%RHA-NA TR TY TV TL TD  
9-09 92 EEEV 11/08/2001

HD GTPI  
+1804G

PTA +411M +27F +13P 99%R 8/2018  
PTA +204NM +.04%F +.00%P 80%US  
PTA +.1PL 2.83SCS -1.9DPR 4.8%DCE  
PTA +.19T -.01UDC +.26FLC 99%R 8/2018

SKY-VIEW-ACRES S MADELINE  
USA 137601976 100%RHA-NA  
4-05 84 +VG++ 06/29/2006

PTPI  
+1317

AGE	X	DAYS	MILK	DCRM	%	FAT	%	PRT	DCRC
*	3-04	3	305	17430	99	3.4	594	3.1	545 99
			335	19520	99	3.4	665	3.1	614 99
***	4-04	2	305	28310	93	3.4	969	3.1	867 93X
***	5-09	2	292	35250	93	3.2	1132	2.8	995 93
***	6-09	2	305	39950	95	3.1	1257	2.8	1127 95
			312	40610	95	3.2	1282	2.8	1147 95
			LIFE	1379	135130		3.3	4464	2.9 3977

PTA -103M -20F -5P 39%R 8/2018  
PTA -214NM -.06%F -.01%P  
PTA -1.4PL 3.11SCS -.2DPR 9.2%DCE  
PTA -.99T#-1.31UDC# -.39FLC# 32%R 8/2018

AGE	X	DAYS	MILK	DCRM	%	FAT	%	PRT	DCRC
*	3-08	2	305	22410	100	3.6	801	3.1	689 100
*	5-08	2	229	16950		3.6	608	2.8	479

# LOT 1725

99% Registered Holstein Ancestry (RHA-I)  
P5 PTPI  
+2072

1725

STORMVIEW GUN ROSANNE  
840003142569177 99%RHA-I

12/04/2017 FEMALE

STORMVIEW DAIRY, INC  
ANDREW MOWEN  
973 N 1375 ST  
SHOBONIER, IL 62885-4136  
217/617-0146

PTA +474M# +44F# +25P# 38%R 8/2018  
PTA +1.8PL# 3.05SCS# +.8DPR# 7.6%DCE#  
PTA +.93T#+1.01UDC# +.92FLC# 39%R 8/2018  
PTA +97FE# +1.1FI# 7.7%SCE#

BUTZ-BUTLER SHOTGLASS-ET 50K GTPI  
+2223G  
USA 70476870 100%RHA-NA TR TP TY TV TL TD  
4-03 91 EEEE 06/01/2011

PTA +1466M +53F +36P 99%R 8/2018  
PTA +476NM -.01%F -.03%P 42%US  
PTA +1.8PL 2.63SCS -1.0DPR 8.1%DCE  
PTA +.92T +1.77UDC +1.12FLC 98%R 8/2018

## SELLING OPEN

ROYLANE BOOKEM MIRR 5187-ET 3K GTPI  
+2386G  
USA 70192757 99%RHA-I  
3-03 86 VV+VV DOM 07/09/2011

PTA +1119M +51F +50P 86%R 8/2018  
PTA +592NM +.03%F +.06%P  
PTA +3.7PL 3.03SCS +1.7DPR 4.7%DCE  
PTA +1.37T +.90UDC +1.56FLC 84%R 8/2018

ROYLANE SGLASS GUN 6920-ET  
USA 72512148 99%RHA-I TR TP TC TY TV TL TD  
06/26/2013

P9 77K GTPI  
+2379G

AGE	X	DAYS	MILK	DCRM	%	FAT	%	PRT	DCRC
***	2-00	2	322	25200	96	4.7	1179	3.6	902 94
***	2-11	2	365	33190	95	4.7	1574	3.5	1165 95
***	4-04	2	305	30970	96	4.4	1360	3.5	1095 83
			365	34550	96	4.5	1544	3.6	1236 83
			LIFE	1298	116550	4.6	5335	3.5	4083

PTA +1053M +52F +39P 99%R 8/2018  
PTA +578NM +.05%F +.02%P100%US  
PTA +3.5PL 3.04SCS +3.0DPR 5.8%DCE  
PTA +1.19T +1.42UDC +1.48FLC 96%R 8/2018  
PTA +127FE +3.5FI 6.7%SCE

REGION 8 ELITE PERFORMER

BARBI-LYN M MATCHES-ET 50K GTPI  
+1745G  
USA 129766502 100%RHA-NA TR TV TL TD  
10-03 92 EEEV 03/21/2000

GLENKEEN MATCHES ROSIE  
USA 69702357 100%RHA-NA  
6-02 91 EEVVE 2E 09/01/2011

CTPI  
+1756

PTA +1407M +37F +29P 99%R 8/2018  
PTA +119NM -.05%F -.05%P 75%US  
PTA -.6PL 2.98SCS -3.0DPR 8.2%DCE  
PTA +.33T -.26UDC +.37FLC 98%R 8/2018

PTA -105M +35F +10P 53%R 8/2018  
PTA +103NM +.14%F +.05%P  
PTA +.0PL 3.06SCS -1.5DPR 9.3%DCE  
PTA +.67T +.60UDC +.36FLC 60%R 8/2018  
PTA +64FE -1.3FI 8.7%SCE

GLENKEEN MARVIN RUBY 3K GTPI  
+1449  
USA 62711748 100%RHA-NA  
3-07 83 +VGG+ 04/03/2007

AGE	X	DAYS	MILK	DCRM	%	FAT	%	PRT	DCRC
***	2-00	2	305	19180	95	4.2	810	3.4	650 95
			312	19500	95	4.2	822	3.4	660 95
***	3-00	2	305	23610	95	4.6	1081	3.5	838 95X
***	4-03	2	305	29700	94	4.4	1304	3.3	976 94
			345	32250	94	4.4	1426	3.3	1080 94
***	5-04	2	289	29290	95	4.6	1337	3.5	1011 95
			LIFE	1339	110520	4.4	4905	3.4	3802

PTA -1021M +4F -14P 45%R 8/2018  
PTA -144NM +.16%F +.07%P  
PTA -1.4PL 3.13SCS -.8DPR 11.3%DCE  
PTA +.53T -.08UDC +.38FLC 52%R 8/2018

AGE	X	DAYS	MILK	DCRM	%	FAT	%	PRT	DCRC
***	2-02	2	267	13200	94	4.6	610	3.5	461
***	3-00	2	305	15180	94	4.5	680	3.5	531 94
			365	18080	94	4.6	831	3.6	653 94
***	4-04	2	132	9950	94	3.9	391	3.6	354

# LOT 1726

100% Registered Holstein Ancestry (RHA-NA)

1726

STORMVIEW SUPERSHOT LUCY  
840003142569178 100%RHA-NA

P6 PTPI  
+2098

12/12/2017 FEMALE

PTA +1360M# +22F# +37P# 31%R 8/2018  
PTA +3.1PL# 2.81SCS# +.4DPR# 5.7%DCE#  
PTA +1.35T#+1.14UDC# +.31FLC# 35%R 8/2018  
PTA +60FE# +0.2FI# 7.5%SCE#

STORMVIEW DAIRY, INC  
ANDREW MOWEN  
973 N 1375 ST  
SHOBONIER, IL 62885-4136  
217/617-0146

## SELLING OPEN

50K GTPI  
SEAGULL-BAY SUPERSIRE-ET +2548G  
USA 69981349 100%RHA-NA TR TP TC TY TV TL TD  
6-06 90 EEVV GM 12/17 12/28/2010

PTA +1938M +97F +61P 99%R 8/2018  
PTA +841NM +.09%F +.01%P 71%US  
PTA +5.9PL 2.82SCS +.1DPR 4.1%DCE  
PTA +.86T +.68UDC -.06FLC 99%R 8/2018

3K GTPI  
ROSE SUPERCLASS +2102G  
DEU 536745399 100%RHA-NA  
02/19/2011

PTA +968M +19F +36P 80%R 8/2018  
PTA +308NM -.06%F +.02%P  
PTA +3.2PL 2.72SCS +2.1DPR 6.1%DCE  
PTA +1.26T +.63UDC +.53FLC 78%R 8/2018

P9 140K GTPI  
+2606G

COGENT SUPERSHOT  
NLD 755898903 100%RHA-NA TY TV TL TD  
GM 8/18 03/14/2013

PTA +2324M +55F +72P 99%R 8/2018  
PTA +766NM -.11%F +.00%P 60%US  
PTA +7.1PL 2.62SCS +2.9DPR 3.5%DCE  
PTA +1.20T +.91UDC +.43FLC 98%R 8/2018  
PTA +152FE +2.6FI 6.7%SCE

PTPI  
+1425  
SCHLUTER BRAXTON GARY-ET  
USA 72351318 100%RHA-NA  
2-08 83 V++G 09/01/2012

STORMVIEW GARY ROXANNE  
840003135138539 100%RHA-NA  
2-02 84 VVV++ 04/11/2016

PTPI  
+1580

PTA +318M# -24F# +0P# 46%R 8/2018  
PTA -2.0PL# 3.06SCS# -3.7DPR# 8.0%DCE#  
PTA +1.99T#+1.10UDC# +.81FLC# 46%R 8/2018

PTA +396M# -11F# +2P# 24%R 8/2018  
PTA -1.0PL# 3.00SCS# -2.2DPR# 7.9%DCE#  
PTA +1.49T +1.37UDC +.19FLC 40%R 8/2018  
PTA -31FE# -2.4FI# 8.2%SCE#

CTPI  
+1663  
SKY-VIEW-ACRES VM ROSE  
USA 139388594 100%RHA-NA  
6-11 88 VEV+V 08/23/2008

PTA +474M +2F +4P 49%R 8/2018  
PTA +63NM -.06%F -.04%P  
PTA +.0PL 2.93SCS -.7DPR 7.7%DCE  
PTA +.13T +.29UDC +.09FLC 41%R 8/2018

	AGE	X	DAYS	MILK	DCRM	%	FAT	%	PRT	DCRC
*	2-11	2	305	19390	100	3.4	661	2.8	550	100
*	4-03	2	305	24400	99	3.4	831	2.7	647	99
*	5-03	3	298	24560	95	3.2	778	2.9	706	92
***	6-03	2	305	39030	95	2.7	1062	2.7	1046	95X
***	7-07	2	305	40950	94	2.7	1111	2.7	1101	94
***	8-10	2	293	34100	94	2.6	880	2.9	988	94
	LIFE		2161	209630		3.0	6279	2.8	5901	

# LOT 1727

100% Registered Holstein Ancestry (RHA-NA)

1727

STORMVIEW MONTROSS BEEHIVE  
840003142569179 100%RHA-NA

P8 PTPI  
+2208

12/14/2017 FEMALE

STORMVIEW DAIRY, INC  
ANDREW MOWEN  
973 N 1375 ST  
SHOBONIER, IL 62885-4136  
217/617-0146

PTA +1466M# +32F# +38P# 45%R 8/2018  
PTA +3.0PL# 2.94SCS# +1.0DPR# 5.9%DCE#  
PTA +1.38T#+1.64UDC#+1.27FLC# 45%R 8/2018  
PTA +78FE# +1.0FI# 6.7%SCE#

50K GTPI  
MOUNTFIELD SSI DCY MOGUL-ET +2450G  
840003006972816 100%RHA-NA TR TP TC TY TV TL TD  
7-00 93 EEVE GM 8/15 06/22/2010

PTA +1202M +77F +39P 99%R 8/2018  
PTA +624NM +.11%F +.01%P 66%US  
PTA +2.5PL 3.00SCS -.7DPR 3.9%DCE  
PTA +2.17T +3.11UDC +2.20FLC 99%R 8/2018

## SELLING OPEN

50K GTPI  
UNIQUE-STYLE BOLTON MONEY +2292G  
USA 139121711 100%RHA-NA TM TY TV TL  
7-08 93 EEEEE 2E GMD DOM 09/25/2007

PTA +2126M +81F +70P 93%R 8/2018  
PTA +533NM +.01%F +.02%P  
PTA -1.3PL 3.15SCS -2.0DPR 8.2%DCE  
PTA +1.06T +1.20UDC +1.03FLC 92%R 8/2018

BACON-HILL MONTROSS-ET  
USA 71703339 100%RHA-NA TR TP TC TY TV TL TD  
4-08 92 EEVE GM 8/18 10/14/2012

140K GTPI  
+2597G

AGE X DAYS MILK DCRM % FAT % PRT DCRC  
\*\* 2-00 2 305 21970 99 3.7 812 3.1 674 99  
360 25540 99 3.7 950 3.1 794 99  
\*\*\* 3-01 3 305 34350 98 4.1 1397 3.1 1081 98  
365 38430 98 4.2 1614 3.2 1247 98  
\*\*\* 7-04 3 182 23030 3.8 873 3.0 680

PTA +2773M +76F +80P 99%R 8/2018  
PTA +729NM -.09%F -.02%P 86%US  
PTA +2.8PL 3.08SCS +.7DPR 5.2%DCE  
PTA +1.86T +2.26UDC +1.29FLC 99%R 8/2018  
PTA +203FE +0.7FI 6.8%SCE

50K GTPI  
DE-SU 527 SPUR-ET +1987G  
USA 66636663 100%RHA-NA TR TP TY TV TL TD  
5-05 92 EEEE GM 8/14 02/24/2009

STORMVIEW SPUR BEATRIX  
USA 73846990 100%RHA-NA  
3-07 83 VG++V 11/01/2014

12K GTPI  
+1808G

PTA +1122M +6F +17P 99%R 8/2018  
PTA +245NM -.13%F -.06%P 63%US  
PTA +3.4PL 2.79SCS -1.2DPR 5.6%DCE  
PTA +1.85T +1.69UDC +1.11FLC 98%R 8/2018

PTA +159M -13F -5P 81%R 8/2018  
PTA +107NM -.07%F -.04%P  
PTA +3.2PL 2.80SCS +1.2DPR 6.6%DCE  
PTA +.89T +1.01UDC +1.25FLC 81%R 8/2018  
PTA -51FE +1.3FI 6.6%SCE

PTPI  
+1474  
SKY-VIEW-ACRES JM BEVERLY  
USA 141912899 100%RHA-NA  
11/20/2011

AGE X DAYS MILK DCRM % FAT % PRT DCRC  
\*\*\* 2-01 2 305 21140 95 4.1 868 3.2 674 95  
315 21640 95 4.1 892 3.2 692 95

PTA -282M -24F -6P 53%R 8/2018  
PTA -115NM -.05%F +.01%P  
PTA -.7PL 2.98SCS -1.2DPR 7.5%DCE  
PTA -.12T# +.51UDC# +.46FLC# 37%R 8/2018

AGE X DAYS MILK DCRM % FAT % PRT DCRC  
\*\*\* 2-11 2 305 22100 95 2.7 587 3.2 697 95  
333 23690 95 2.7 638 3.2 755 95



# LOT 1728

99% Registered Holstein Ancestry (RHA-I)  
P7 PTPI

1728

STORMVIEW BOB CHARLOTTE  
840003142569180 99%RHA-I

+2170

12/25/2017 FEMALE

STORMVIEW DAIRY, INC  
ANDREW MOWEN  
973 N 1375 ST  
SHOBONIER, IL 62885-4136  
217/617-0146

PTA +363M# +39F# +28P# 37%R 8/2018  
PTA +.9PL# 2.94SCS# -.1DPR# 6.3%DCE#  
PTA +2.03T#+2.22UDC#+1.43FLC# 36%R 8/2018  
PTA +86FE# +0.3FI# 7.2%SCE#

## SELLING OPEN

DE-SU 521 BOOKEM-ET  
USA 66636657 99%RHA-I TR TP TY TV TL TD  
8-04 90 EEV GM 8/15 02/21/2009

PTA +1322M +30F +48P 99%R 8/2018  
PTA +503NM -.07%F +.03%P 40%US  
PTA +3.8PL 2.83SCS +.9DPR 3.8%DCE  
PTA +1.41T +1.21UDC +1.19FLC 99%R 8/2018

SEAGULL-BAY OMAN MIRROR-ET  
USA 62115945 100%RHA-NA  
3-09 86 +VVVV DOM 11/12/2004

PTA +416M +57F +43P 96%R 8/2018  
PTA +557NM +.15%F +.11%P  
PTA +2.3PL 2.98SCS +3.4DPR 6.7%DCE  
PTA +.68T +.79UDC +1.30FLC 96%R 8/2018

AGE	X	DAYS	MILK	DCRM	%	FAT	%	PRT	DCRC
***	1-11	2	305	26850	96	4.2	1120	3.3	884 96
			340	29320	96	4.2	1230	3.3	971 96
***	3-00	2	305	32310	100	4.3	1400	3.4	1087 100X
			365	36430	100	4.4	1606	3.4	1235 100X

ROYLANE BOOKEM BOB 5170-ET  
USA 70192740 99%RHA-I TR TP TY TV TL TD  
5-11 92 EEV GM 12/17 07/03/2011

50K GTPI  
+2563G

PTA +795M +71F +56P 99%R 8/2018  
PTA +679NM +.15%F +.11%P 92%US  
PTA +2.9PL 2.98SCS +2.8DPR 4.3%DCE  
PTA +1.64T +1.68UDC +.74FLC 96%R 8/2018  
PTA +178FE +3.4FI 6.7%SCE

MAPLE-DOWNS-I G W ATWOOD-ET  
CAN 8956379 100%RHA-NA TR TP TY TV TL TD  
4-06 90 EE+V 02/24/2007

STORMVIEW ATWOOD CHARLYN  
840003135138523 99%RHA-I  
2-05 84 ++G+V 01/24/2016

CTPI  
+1782

PTA +53M +32F +6P 99%R 8/2018  
PTA +78NM +.11%F +.02%P 48%US  
PTA -.5PL 3.04SCS -3.3DPR 9.7%DCE  
PTA +3.64T +2.52UDC +2.67FLC 99%R 8/2018

PTA -70M +6F +0P 47%R 8/2018  
PTA -5NM +.03%F +.01%P  
PTA -1.1PL 2.90SCS -2.9DPR 8.2%DCE  
PTA +2.42T +2.75UDC +2.12FLC 46%R 8/2018  
PTA -7FE -2.6FI 7.6%SCE

A-SKYVIEW ZELGADIS CHARLYN  
USA 72533858 99%RHA-I TR TP TL TD  
07/30/2013

PTA -206M +3F +0P 80%R 8/2018  
PTA -25NM +.04%F +.02%P  
PTA -1.6PL 2.75SCS -2.5DPR 6.7%DCE  
PTA +1.71T +1.17UDC +1.41FLC 79%R 8/2018

# LOT 1729

99% Registered Holstein Ancestry (RHA-I)  
P9 PTPI

1729

STORMVIEW BOB MARIGOLD  
840003142569181 99%RHA-I

+2340

01/09/2018 FEMALE

STORMVIEW DAIRY, INC  
ANDREW MOWEN  
973 N 1375 ST  
SHOBONIER, IL 62885-4136  
217/617-0146

PTA +601M# +47F# +35P# 45%R 8/2018  
PTA +3.2PL# 2.83SCS# +1.6DPR# 5.2%DCE#  
PTA +1.93T#+1.84UDC# +.83FLC# 45%R 8/2018  
PTA +103FE# +2.1FI# 7.3%SCE#

## SELLING OPEN

50K GTPI  
DE-SU 521 BOOKEM-ET +2313G  
USA 66636657 99%RHA-I TR TP TY TV TL TD  
8-04 90 EEVV GM 8/15 02/21/2009

PTA +1322M +30F +48P 99%R 8/2018  
PTA +503NM -.07%F +.03%P 40%US  
PTA +3.8PL 2.83SCS +.9DPR 3.8%DCE  
PTA +1.41T +1.21UDC +1.19FLC 99%R 8/2018

50K GTPI  
SEAGULL-BAY OMAN MIRROR-ET +2349G  
USA 62115945 100%RHA-NA  
3-09 86 +VVVV DOM 11/12/2004

PTA +416M +57F +43P 96%R 8/2018  
PTA +557NM +.15%F +.11%P  
PTA +2.3PL 2.98SCS +3.4DPR 6.7%DCE  
PTA +.68T +.79UDC +1.30FLC 96%R 8/2018

AGE	X	DAYS	MILK	DCRM	%	FAT	%	PRT	DCRC
***	1-11	2	305	26850	96	4.2	1120	3.3	884 96
			340	29320	96	4.2	1230	3.3	971 96
***	3-00	2	305	32310	100	4.3	1400	3.4	1087 100X
			365	36430	100	4.4	1606	3.4	1235 100X

ROYLANE BOOKEM BOB 5170-ET  
USA 70192740 99%RHA-I TR TP TY TV TL TD  
5-11 92 EEVV GM 12/17 07/03/2011

50K GTPI  
+2563G

PTA +795M +71F +56P 99%R 8/2018  
PTA +679NM +.15%F +.11%P 92%US  
PTA +2.9PL 2.98SCS +2.8DPR 4.3%DCE  
PTA +1.64T +1.68UDC +.74FLC 96%R 8/2018  
PTA +178FE +3.4FI 6.7%SCE

50K GTPI  
DE-SU BKM MCCUTCHEN 1174-ET +2341G  
USA 69990138 99%RHA-I TR TP TC TY TV TL TD  
4-10 93 EEEE GM 8/15 11/25/2010

STORMVIEW MCCUTCHEN MARISSA  
USA 73846994 99%RHA-I  
3-06 87 VVV+V 12/02/2014

12K GTPI  
+2118G

PTA +881M +52F +33P 99%R 8/2018  
PTA +438NM +.07%F +.02%P 46%US  
PTA +1.5PL 2.82SCS -.5DPR 3.7%DCE  
PTA +3.16T +2.43UDC +2.00FLC 99%R 8/2018

PTA +406M +23F +13P 82%R 8/2018  
PTA +309NM +.03%F +.00%P  
PTA +3.5PL 2.67SCS +.4DPR 6.1%DCE  
PTA +2.21T +2.00UDC +.92FLC 82%R 8/2018  
PTA +27FE +0.9FI 7.9%SCE

CTPI  
+1554  
SKY-VIEW-ACRES MC MAKENNA  
USA 140512975 100%RHA-NA  
6-03 85 VVV+V 11/04/2009

AGE	X	DAYS	MILK	DCRM	%	FAT	%	PRT	DCRC
***	2-01	2	289	20740	95	4.0	822	3.2	660 95

PTA +145M -17F -12P 56%R 8/2018  
PTA -58NM -.08%F -.06%P  
PTA +1.8PL 2.90SCS -.1DPR 7.7%DCE  
PTA +.36T +.41UDC -.10FLC 38%R 8/2018

AGE	X	DAYS	MILK	DCRM	%	FAT	%	PRT	DCRC
*	3-07	3	305	15220	100	3.3	509	3.0	460 100
***	5-00	2	305	29700	95	3.4	1009	2.8	831 95

# LOT 1730

87% Registered Holstein Ancestry (RHA-I)

P8 PTPI  
+2242

1730

STORMVIEW BOB DARLENE  
840003142569182 87%RHA-I

01/13/2018 FEMALE

STORMVIEW DAIRY, INC  
ANDREW MOWEN  
973 N 1375 ST  
SHOBONIER, IL 62885-4136  
217/617-0146

PTA +822M# +64F# +38P# 45%R 8/2018  
PTA +2.1PL# 3.00SCS# +2.1DPR# 6.6%DCE#  
PTA +.59T# +.34UDC# +.62FLC# 44%R 8/2018  
PTA +142FE# +2.5FI# 7.5%SCE#

## SELLING OPEN

50K GTPI  
DE-SU 521 BOOKEM-ET  
USA 66636657 99%RHA-I TR TP TY TV TL TD  
8-04 90 EEV GM 8/15 02/21/2009

PTA +1322M +30F +48P 99%R 8/2018  
PTA +503NM -.07%F +.03%P 40%US  
PTA +3.8PL 2.83SCS +.9DPR 3.8%DCE  
PTA +1.41T +1.21UDC +1.19FLC 99%R 8/2018

50K GTPI  
SEAGULL-BAY OMAN MIRROR-ET  
USA 62115945 100%RHA-NA  
3-09 86 +VVVV DOM 11/12/2004

PTA +416M +57F +43P 96%R 8/2018  
PTA +557NM +.15%F +.11%P  
PTA +2.3PL 2.98SCS +3.4DPR 6.7%DCE  
PTA +.68T +.79UDC +1.30FLC 96%R 8/2018

	AGE	X	DAYS	MILK	DCRM	%	FAT	%	PRT	DCRC	
***	1-11	2	305	26850	96	4.2	1120	3.3	884	96	
50K GTPI				340	29320	96	4.2	1230	3.3	971	96
+2563G	***	3-00	2	305	32310	100	4.3	1400	3.4	1087	100X
				365	36430	100	4.4	1606	3.4	1235	100X

ROYLANE BOOKEM BOB 5170-ET  
USA 70192740 99%RHA-I TR TP TY TV TL TD  
5-11 92 EEV GM 12/17 07/03/2011

PTA +795M +71F +56P 99%R 8/2018  
PTA +679NM +.15%F +.11%P 92%US  
PTA +2.9PL 2.98SCS +2.8DPR 4.3%DCE  
PTA +1.64T +1.68UDC +.74FLC 96%R 8/2018  
PTA +178FE +3.4FI 6.7%SCE

50K GTPI  
WARGO-N-JD DEMPSEY  
USA 69093189 99%RHA-NA TC TY TV TL TD  
06/20/2010

12K GTPI  
STORMVIEW DEMPSEY 1422  
USA 73846970 74%RHA-NA  
3-02 76 ++GGF 09/06/2014

PTA +1155M +63F +24P 99%R 8/2018  
PTA +509NM +.07%F -.04%P 100%US  
PTA +3.4PL 2.89SCS +4.3DPR 7.9%DCE  
PTA +.07T +.44UDC +.62FLC 92%R 8/2018

PTA +848M +56F +20P 81%R 8/2018  
PTA +300NM +.09%F -.02%P  
PTA +1.2PL 3.02SCS +1.3DPR 8.9%DCE  
PTA -.46T -1.01UDC +.50FLC 80%R 8/2018  
PTA +104FE +1.5FI 8.2%SCE

PTPI  
STORMVIEW LEGEND 1022  
USA 74206949 50%RHA-NA  
10/09/2012

	AGE	X	DAYS	MILK	DCRM	%	FAT	%	PRT	DCRC	
***	2-03	2	305	18620	95	4.1	772	3.1	575	95	
				332	20040	95	4.2	842	3.1	624	95

PTA +477M -1F +12P 48%R 8/2018  
PTA -21NM -.07%F -.01%P  
PTA -1.1PL 3.16SCS +.0DPR 6.4%DCE  
PTA -.13T# -.52UDC# -.30FLC# 33%R 8/2018

	AGE	X	DAYS	MILK	DCRM	%	FAT	%	PRT	DCRC
***	1-10	2	257	20940		3.5	743	3.1	650	X
**	2-09	2	305	30720	92	2.9	882	3.0	933	92

# LOT 1732

87% Registered Holstein Ancestry (RHA-I)

1732

STORMVIEW GUN KANDY  
840003142569184 87%RHA-I

P7 PTPI  
+2220

03/01/2018 FEMALE

STORMVIEW DAIRY, INC  
ANDREW MOWEN  
973 N 1375 ST  
SHOBONIER, IL 62885-4136  
217/617-0146

PTA +889M# +42F# +32P# 35%R 8/2018  
PTA +2.7PL# 2.99SCS# +1.7DPR# 6.1%DCE#  
PTA +1.27T#+1.28UDC#+1.38FLC# 33%R 8/2018  
PTA +95FE# +2.1FI# 6.8%SCE#

## SELLING OPEN

BUTZ-BUTLER SHOTGLASS-ET 50K GTPI  
+2223G  
USA 70476870 100%RHA-NA TR TP TY TV TL TD  
4-03 91 EEEE 06/01/2011

PTA +1466M +53F +36P 99%R 8/2018  
PTA +476NM -.01%F -.03%P 42%US  
PTA +1.8PL 2.63SCS -1.0DPR 8.1%DCE  
PTA +.92T +1.77UDC +1.12FLC 98%R 8/2018

ROYLANE BOOKEM MIRR 5187-ET 3K GTPI  
+2386G  
USA 70192757 99%RHA-I  
3-03 86 VV+VV DOM 07/09/2011

PTA +1119M +51F +50P 86%R 8/2018  
PTA +592NM +.03%F +.06%P  
PTA +3.7PL 3.03SCS +1.7DPR 4.7%DCE  
PTA +1.37T +.90UDC +1.56FLC 84%R 8/2018

ROYLANE SGLASS GUN 6920-ET  
USA 72512148 99%RHA-I TR TP TC TY TV TL TD  
06/26/2013

P9 77K GTPI  
+2379G

AGE	X	DAYS	MILK	DCRM	%	FAT	%	PRT	DCRC
***	2-00	2	322	25200	96	4.7	1179	3.6	902 94
***	2-11	2	365	33190	95	4.7	1574	3.5	1165 95
***	4-04	2	305	30970	96	4.4	1360	3.5	1095 83
			365	34550	96	4.5	1544	3.6	1236 83
			LIFE	1298	116550		4.6	5335	3.5 4083

PTA +1053M +52F +39P 99%R 8/2018  
PTA +578NM +.05%F +.02%P100%US  
PTA +3.5PL 3.04SCS +3.0DPR 5.8%DCE  
PTA +1.19T +1.42UDC +1.48FLC 96%R 8/2018  
PTA +127FE +3.5FI 6.7%SCE

REGION 8 ELITE PERFORMER

FARNEAR-BH MR MCGIRT-ET 50K GTPI  
+2478G  
USA 71088688 100%RHA-NA TR TP TY TV TL TD  
4-10 90 EEVE 08/14/2012

STORMVIEW MCGIRT KELSIE  
840003135138540 75%RHA-NA  
04/30/2016

P7 PTPI  
+2059

PTA +1893M +76F +49P 99%R 8/2018  
PTA +629NM +.02%F -.03%P 95%US  
PTA +2.8PL 2.76SCS +.4DPR 4.4%DCE  
PTA +1.72T +1.89UDC +1.89FLC 94%R 8/2018

PTA +725M +32F +24P 41%R 8/2018  
PTA +312NM +.02%F +.01%P  
PTA +1.9PL 2.93SCS +.3DPR 6.4%DCE  
PTA +1.35T#+1.14UDC#+1.28FLC# 37%R 8/2018  
PTA +61FE +0.7FI 6.8%SCE

STORMVIEW CLARK 1020 CTPI  
+1725  
USA 74206947 50%RHA-NA  
3-04 83 ++V++ 10/01/2012

PTA -182M +4F -4P 48%R 8/2018  
PTA +57NM +.04%F +.01%P  
PTA +1.1PL 3.00SCS +.1DPR 6.4%DCE  
PTA +.98T +.38UDC +.66FLC 54%R 8/2018

AGE	X	DAYS	MILK	DCRM	%	FAT	%	PRT	DCRC
***	1-11	2	305	21840	95	3.8	832	3.2	708 95X
*	3-06	3	305	24940	91	4.3	1071	3.0	740 90

# LOT 1733

99% Registered Holstein Ancestry (RHA-I)  
P5 PTPI

1733

STORMVIEW GUN ANNALEE  
840003142569185 99%RHA-I

+2106

03/01/2018 FEMALE

STORMVIEW DAIRY, INC  
ANDREW MOWEN  
973 N 1375 ST  
SHOBONIER, IL 62885-4136  
217/617-0146

PTA +852M# +25F# +26P# 36%R 8/2018  
PTA +2.9PL# 2.97SCS# +1.6DPR# 5.8%DCE#  
PTA +.98T# +.68UDC#+1.47FLC# 37%R 8/2018  
PTA +74FE# +1.9FI# 7.1%SCE#

## SELLING OPEN

ROYLANE SGLASS GUN 6920-ET  
USA 72512148 99%RHA-I TR TP TC TY TV TL TD  
06/26/2013

PTA +1053M +52F +39P 99%R 8/2018  
PTA +578NM +.05%F +.02%P100%US  
PTA +3.5PL 3.04SCS +3.0DPR 5.8%DCE  
PTA +1.19T +1.42UDC +1.48FLC 96%R 8/2018  
PTA +127FE +3.5FI 6.7%SCE

STORMVIEW BRADNICK ANITA  
840003135138541 100%RHA-NA  
2-01 75 G+++F 05/24/2016

PTA +651M -2F +13P 46%R 8/2018  
PTA +176NM -.09%F -.02%P  
PTA +2.3PL 2.89SCS +1.1DPR 5.8%DCE  
PTA +.76T -.06UDC +1.45FLC 53%R 8/2018  
PTA +21FE +0.2FI 7.4%SCE

50K GTPI  
BUTZ-BUTLER SHOTGLASS-ET  
USA 70476870 100%RHA-NA TR TP TY TV TL TD  
4-03 91 EEEE 06/01/2011

PTA +1466M +53F +36P 99%R 8/2018  
PTA +476NM -.01%F -.03%P 42%US  
PTA +1.8PL 2.63SCS -1.0DPR 8.1%DCE  
PTA +.92T +1.77UDC +1.12FLC 98%R 8/2018

3K GTPI  
ROYLANE BOOKEM MIRR 5187-ET  
USA 70192757 99%RHA-I  
3-03 86 VV+VV DOM 07/09/2011

PTA +1119M +51F +50P 86%R 8/2018  
PTA +592NM +.03%F +.06%P  
PTA +3.7PL 3.03SCS +1.7DPR 4.7%DCE  
PTA +1.37T +.90UDC +1.56FLC 84%R 8/2018

P9 77K GTPI  
+2379G

AGE	X	DAYS	MILK	DCRM	%	FAT	%	PRT	DCRC
***	2-00	2	322	25200	96	4.7	1179	3.6	902 94
***	2-11	2	365	33190	95	4.7	1574	3.5	1165 95
***	4-04	2	305	30970	96	4.4	1360	3.5	1095 83
			365	34550	96	4.5	1544	3.6	1236 83
			LIFE	1298	116550		4.6	5335	3.5 4083

REGION 8 ELITE PERFORMER

50K GTPI  
REGANCREST-GV S BRADNICK-ET  
USA 66625940 100%RHA-NA TR TP TY TV TL TD  
5-09 95 EEEE 12/16/2009

CTPI  
+1830

PTA +869M -21F +14P 99%R 8/2018  
PTA +145NM -.19%F -.04%P 50%US  
PTA +3.2PL 3.10SCS -2.4DPR 4.4%DCE  
PTA +2.46T +2.67UDC +2.43FLC 99%R 8/2018

CTPI  
+1826  
SKY-VIEW-ACRES AO ANYA  
USA 142212620 100%RHA-NA  
3-04 80 ++++G 10/21/2012

PTA -96M +5F +1P 50%R 8/2018  
PTA +170NM +.03%F +.01%P  
PTA +1.9PL 2.80SCS +2.6DPR 7.2%DCE  
PTA +.05T +.05UDC +.67FLC 53%R 8/2018

AGE	X	DAYS	MILK	DCRM	%	FAT	%	PRT	DCRC
***	2-07	2	272	23500	93	3.7	874	3.2	756 93
*	3-07	3	259	24250		3.6	867	2.9	692

# LOT 1735

99% Registered Holstein Ancestry (RHA-I)

1735

STORMVIEW GUN CLARA  
840003142569187 99%RHA-I

PTPI  
+2015

03/03/2018 FEMALE

STORMVIEW DAIRY, INC  
ANDREW MOWEN  
973 N 1375 ST  
SHOBONIER, IL 62885-4136  
217/617-0146

PTA +440M# +31F# +14P# 36%R 8/2018  
PTA +1.8PL# 3.01SCS# +1.3DPR# 5.6%DCE#  
PTA +1.01T#+1.10UDC# +.69FLC# 37%R 8/2018  
PTA +57FE# +1.5FI# 6.6%SCE#

## SELLING OPEN

ROYLANE SGLASS GUN 6920-ET  
USA 72512148 99%RHA-I TR TP TC TY TV TL TD  
06/26/2013

PTA +1053M +52F +39P 99%R 8/2018  
PTA +578NM +.05%F +.02%P100%US  
PTA +3.5PL 3.04SCS +3.0DPR 5.8%DCE  
PTA +1.19T +1.42UDC +1.48FLC 96%R 8/2018  
PTA +127FE +3.5FI 6.7%SCE

STORMVIEW GOLD CHIP CHORUS  
840003135138527 100%RHA-NA  
2-05 79 ++VGG 01/29/2016

PTA -174M# +9F# -11P# 45%R 8/2018  
PTA +.0PL# 2.98SCS# -.5DPR# 5.4%DCE#  
PTA +.82T +.77UDC -.10FLC 52%R 8/2018  
PTA -14FE# -0.6FI# 6.5%SCE#

50K GTPI  
BUTZ-BUTLER SHOTGLASS-ET  
USA 70476870 100%RHA-NA TR TP TY TV TL TD  
4-03 91 EEEE 06/01/2011

PTA +1466M +53F +36P 99%R 8/2018  
PTA +476NM -.01%F -.03%P 42%US  
PTA +1.8PL 2.63SCS -1.0DPR 8.1%DCE  
PTA +.92T +1.77UDC +1.12FLC 98%R 8/2018

3K GTPI  
ROYLANE BOOKEM MIRR 5187-ET  
USA 70192757 99%RHA-I  
3-03 86 VV+VV DOM 07/09/2011

PTA +1119M +51F +50P 86%R 8/2018  
PTA +592NM +.03%F +.06%P  
PTA +3.7PL 3.03SCS +1.7DPR 4.7%DCE  
PTA +1.37T +.90UDC +1.56FLC 84%R 8/2018

AGE	X	DAYS	MILK	DCRM %	FAT %	PRT	DCRC
***	2-00	2	322	25200	96 4.7	1179 3.6	902 94
***	2-11	2	365	33190	95 4.7	1574 3.5	1165 95
***	4-04	2	305	30970	96 4.4	1360 3.5	1095 83
			365	34550	96 4.5	1544 3.6	1236 83
			LIFE	1298 116550	4.6 5335	3.5 4083	

REGION 8 ELITE PERFORMER

50K GTPI  
MR CHASSITY GOLD CHIP-ET  
USA 140145553 100%RHA-NA TR TP TY TV TL TD  
6-00 94 EEVE 09/04/2009

PTPI  
+1642

PTA -211M +0F -21P 99%R 8/2018  
PTA +86NM +.03%F -.05%P 46%US  
PTA +1.6PL 2.67SCS -.8DPR 3.5%DCE  
PTA +2.34T +2.20UDC +1.84FLC 99%R 8/2018

12K GTPI  
SKY-VIEW-ACRES CM CORAL  
USA 72533849 100%RHA-NA  
3-03 77 +++GG 06/16/2013

PTA -136M +18F -1P 81%R 8/2018  
PTA -14NM +.09%F +.01%P  
PTA -1.6PL 3.29SCS -.2DPR 7.3%DCE  
PTA -.08T -.25UDC -1.24FLC 80%R 8/2018

AGE	X	DAYS	MILK	DCRM %	FAT %	PRT	DCRC
***	2-07	2	305	27190	94 3.5	953 2.9	784 94
			351	29810	94 3.5	1051 2.9	876 94

# LOT 1736

87% Registered Holstein Ancestry (RHA-I)

P8 PTPI  
+2297

1736

STORMVIEW MONTROSS SUSAN  
840003142569188 87%RHA-I

03/04/2018 FEMALE

STORMVIEW DAIRY, INC  
ANDREW MOWEN  
973 N 1375 ST  
SHOBONIER, IL 62885-4136  
217/617-0146

PTA +1460M# +43F# +44P# 45%R 8/2018  
PTA +3.2PL# 2.86SCS# +1.4DPR# 5.8%DCE#  
PTA +1.30T#+1.68UDC# +.67FLC# 45%R 8/2018  
PTA +116FE# +1.4FI# 6.4%SCE#

50K GTPI  
+2450G  
MOUNTFIELD SSI DCY MOGUL-ET  
840003006972816 100%RHA-NA TR TP TC TY TV TL TD  
7-00 93 EEVE GM 8/15 06/22/2010

PTA +1202M +77F +39P 99%R 8/2018  
PTA +624NM +.11%F +.01%P 66%US  
PTA +2.5PL 3.00SCS -.7DPR 3.9%DCE  
PTA +2.17T +3.11UDC +2.20FLC 99%R 8/2018

## SELLING OPEN

50K GTPI  
+2292G  
UNIQUE-STYLE BOLTON MONEY  
USA 139121711 100%RHA-NA TM TY TV TL  
7-08 93 EEEEE 2E GMD DOM 09/25/2007

PTA +2126M +81F +70P 93%R 8/2018  
PTA +533NM +.01%F +.02%P  
PTA -1.3PL 3.15SCS -2.0DPR 8.2%DCE  
PTA +1.06T +1.20UDC +1.03FLC 92%R 8/2018

BACON-HILL MONTROSS-ET  
USA 71703339 100%RHA-NA TR TP TC TY TV TL TD  
4-08 92 EEVE GM 8/18 10/14/2012

140K GTPI  
+2597G

AGE	X	DAYS	MILK	DCRM %	FAT %	PRT	DCRC
**	2-00	2	305	21970	99 3.7	812 3.1	674 99
			360	25540	99 3.7	950 3.1	794 99
***	3-01	3	305	34350	98 4.1	1397 3.1	1081 98
			365	38430	98 4.2	1614 3.2	1247 98
***	7-04	3	182	23030	3.8	873 3.0	680

PTA +2773M +76F +80P 99%R 8/2018  
PTA +729NM -.09%F -.02%P 86%US  
PTA +2.8PL 3.08SCS +.7DPR 5.2%DCE  
PTA +1.86T +2.26UDC +1.29FLC 99%R 8/2018  
PTA +203FE +0.7FI 6.8%SCE

50K GTPI  
+2095G  
CO-OP RB OBSR INDY-ET  
USA 69908689 99%RHA-I TC TY TV TL TD  
05/23/2011

STORMVIEW INDY 1444  
USA 73846992 74%RHA-I  
3-07 86 VVV+V

12K GTPI  
+1986G

PTA +515M +14F +24P 99%R 8/2018  
PTA +348NM -.02%F +.03%P 91%US  
PTA +2.7PL 2.57SCS +2.1DPR 4.6%DCE  
PTA +.71T +.68UDC -.16FLC 97%R 8/2018

PTA +146M +10F +7P 81%R 8/2018  
PTA +284NM +.02%F +.01%P  
PTA +3.6PL 2.64SCS +2.1DPR 6.4%DCE  
PTA +.73T +1.10UDC +.05FLC 81%R 8/2018  
PTA +27FE +2.0FI 5.9%SCE

STORMVIEW SUPER 1047  
USA 74206974 50%RHA-NA  
02/07/2013

AGE X DAYS MILK DCRM % FAT % PRT DCRC  
\*\*\* 2-04 2 300 22960 95 4.2 965 3.3 763 95

PTA +14M -22F -4P 43%R 8/2018  
PTA -40NM -.08%F -.02%P  
PTA +1.1PL 3.04SCS +2.4DPR 6.4%DCE  
PTA +.00T# +.04UDC# -.15FLC# 34%R 8/2018

# LOT 1738

99% Registered Holstein Ancestry (RHA-I)

P8 PTPI  
+2286

1738

STORMVIEW DRAGNHEART GREECE  
840003142569190 99%RHA-I

04/08/2018 FEMALE

STORMVIEW DAIRY, INC  
ANDREW MOWEN  
973 N 1375 ST  
SHOBONIER, IL 62885-4136  
217/617-0146

PTA +1433M# +38F# +30P# 36%R 8/2018  
PTA +3.3PL# 2.86SCS# +1.5DPR# 5.1%DCE#  
PTA +1.95T#+2.17UDC#+1.29FLC# 35%R 8/2018  
PTA +74FE# +1.6FI# 6.7%SCE#

77K GTPI  
+2214G

GENERATIONS EPIC-ET  
CAN 11104016 100%RHA-NA TR TP TY TV TL TD  
7-01 94 EEEE GM 12/14 05/26/2010

PTA +976M +27F +31P 99%R 8/2018  
PTA +408NM -.03%F +.00%P 22%US  
PTA +4.4PL 2.81SCS +1.6DPR 6.8%DCE  
PTA +1.70T +1.32UDC +1.68FLC 99%R 8/2018

50K GTPI  
+2290G

## SELLING OPEN

OCD PLANET DANICA-ET  
840003004202172 100%RHA-NA  
5-05 93 EEEVE GMD DOM 01/24/2009

PTA +1733M +40F +47P 92%R 8/2018  
PTA +512NM -.09%F -.02%P  
PTA +3.3PL 2.87SCS +1.9DPR 6.3%DCE  
PTA +1.14T +1.53UDC -.45FLC 91%R 8/2018

AGE	X	DAYS	MILK	DCRM	%	FAT	%	PRT	DCRC
**	3-01	3	305	34230	90	3.5	1190	2.9	997 88
			365	39240	90	3.5	1384	3.0	1166 88

50K GTPI  
+2459G

MR OCD EPIC DRAGONHEART-ET  
840003009533223 100%RHA-NA TR TP TY TV TL TD  
5-01 87 VV+V 05/29/2012

PTA +1941M +54F +46P 98%R 8/2018  
PTA +644NM -.06%F -.05%P 79%US  
PTA +4.7PL 2.91SCS +2.5DPR 5.2%DCE  
PTA +1.52T +2.03UDC +.97FLC 88%R 8/2018  
PTA +123FE +2.4FI 5.8%SCE

77K GTPI  
+2480G

MORNINGVIEW MCC KINGBOY-ET  
USA 72044077 99%RHA-I TR TP TC TY TV TL TD  
4-08 92 EEVE 10/19/2012

CTPI  
+2103

STORMVIEW KINGBOY GEORGIA  
840003135138543 99%RHA-I  
2-00 83 +VGV+ 06/25/2016

PTA +924M +22F +13P 45%R 8/2018  
PTA +279NM -.04%F -.05%P  
PTA +1.8PL 2.81SCS +.4DPR 4.9%DCE  
PTA +2.38T +2.31UDC +1.61FLC 53%R 8/2018  
PTA +23FE +0.7FI 7.5%SCE

PTA +1265M +47F +40P 99%R 8/2018  
PTA +526NM +.00%F +.01%P 77%US  
PTA +3.0PL 2.69SCS +2.1DPR 4.1%DCE  
PTA +3.13T +2.57UDC +1.27FLC 99%R 8/2018

CTPI  
+1657

ZIMBRE GCHIP GAIL-TW  
840003013109864 100%RHA-NA  
3-08 85 VVVE+ 06/01/2012

PTA +41M +1F -19P 49%R 8/2018  
PTA -5NM +.00%F -.07%P  
PTA +.8PL 2.88SCS -1.1DPR 5.7%DCE  
PTA +1.37T +1.14UDC +1.19FLC 58%R 8/2018

AGE	X	DAYS	MILK	DCRM	%	FAT	%	PRT	DCRC
*	4-00	3	269	25370	3.8	976	2.7	689	



# LOT 1740

87% Registered Holstein Ancestry (RHA-I)

1740

STORMVIEW KINGBOY DEIDRA  
840003142569192 87%RHA-I

P7 PTPI  
+2195

05/14/2018 FEMALE

STORMVIEW DAIRY, INC  
ANDREW MOWEN  
973 N 1375 ST  
SHOBONIER, IL 62885-4136  
217/617-0146

PTA +865M# +36F# +24P# 45%R 8/2018  
PTA +3.1PL# 2.70SCS# +2.4DPR# 6.4%DCE#  
PTA +1.45T#+1.15UDC# +.54FLC# 45%R 8/2018  
PTA +68FE# +2.4FI# 7.5%SCE#

## SELLING OPEN

DE-SU BKM MCCUTCHEN 1174-ET 50K GTPI  
USA 69990138 99%RHA-I TR TP TC TY TV TL TD +2341G  
4-10 93 EEEE GM 8/15 11/25/2010

PTA +881M +52F +33P 99%R 8/2018  
PTA +438NM +.07%F +.02%P 46%US  
PTA +1.5PL 2.82SCS -.5DPR 3.7%DCE  
PTA +3.16T +2.43UDC +2.00FLC 99%R 8/2018

MORNINGVIEW SUPER MEGAN-ET 50K GTPI  
USA 68654508 100%RHA-NA TY +2091G  
4-11 91 EEVVE DOM 09/03/2010

PTA +838M +3F +20P 89%R 8/2018  
PTA +255NM -.10%F -.02%P  
PTA +3.7PL 2.57SCS +3.0DPR 7.1%DCE  
PTA +1.69T +1.55UDC +.27FLC 89%R 8/2018

	AGE	X	DAYS	MILK	DCRM	%	FAT	%	PRT	DCRC	
***	2-08	2	365	33980	95	3.9	1318	3.0	1027	95	
***	4-02	2	305	33490	95	3.7	1236	2.9	955	95	
				365	37720	95	3.7	1405	2.9	1094	95
*	5-05	2	365	32840	93	3.4	1108	2.7	880	93	
				LIFE	1239	113410	3.7	4194	2.9	3299	

MORNINGVIEW MCC KINGBOY-ET 77K GTPI  
USA 72044077 99%RHA-I TR TP TC TY TV TL TD +2480G  
4-08 92 EEVE 10/19/2012

PTA +1265M +47F +40P 99%R 8/2018  
PTA +526NM +.00%F +.01%P 77%US  
PTA +3.0PL 2.69SCS +2.1DPR 4.1%DCE  
PTA +3.13T +2.57UDC +1.27FLC 99%R 8/2018  
PTA +91FE +2.2FI 8.3%SCE

WARGO-N-JD DEMPSEY 50K GTPI  
USA 69093189 99%RHA-NA TC TY TV TL TD +2253G  
06/20/2010

STORMVIEW DEMPSEY 1436 12K GTPI  
USA 73846984 74%RHA-NA +1904G  
3-08 83 +VVV+ 10/18/2014

PTA +465M +24F +7P 80%R 8/2018  
PTA +264NM +.02%F -.03%P  
PTA +3.1PL 2.71SCS +2.7DPR 8.7%DCE  
PTA -.23T -.28UDC -.20FLC 81%R 8/2018  
PTA +42FE +2.7FI 6.6%SCE

PTA +1155M +63F +24P 99%R 8/2018  
PTA +509NM +.07%F -.04%P 100%US  
PTA +3.4PL 2.89SCS +4.3DPR 7.9%DCE  
PTA +.07T +.44UDC +.62FLC 92%R 8/2018

STORMVIEW SHAMPOO 1041 PTPI  
USA 74206968 50%RHA-NA +1611  
12/27/2012

	AGE	X	DAYS	MILK	DCRM	%	FAT	%	PRT	DCRC
***	2-04	2	305	24500	95	2.9	713	3.0	737	95

PTA +77M -14F -4P 46%R 8/2018  
PTA -51NM -.06%F -.02%P  
PTA +.2PL 2.81SCS +2.2DPR 6.4%DCE  
PTA -.13T# -.53UDC# -.55FLC# 34%R 8/2018

	AGE	X	DAYS	MILK	DCRM	%	FAT	%	PRT	DCRC
***	1-09	2	305	20120	94	3.5	699	2.9	592	94
*	3-00	3	305	28780	92	3.1	895	2.8	805	92

# LOT 1741

99% Registered Holstein Ancestry (RHA-I)

1741

STORMVIEW DRAGONHEART LACEY  
840003142569193 99%RHA-I

P7 PTPI  
+2185

06/05/2018 FEMALE

STORMVIEW DAIRY, INC  
ANDREW MOWEN  
973 N 1375 ST  
SHOBONIER, IL 62885-4136  
217/617-0146

PTA +795M# +34F# +20P# 36%R 8/2018  
PTA +2.8PL# 2.88SCS# +1.6DPR# 5.7%DCE#  
PTA +1.78T#+2.04UDC#+1.05FLC# 33%R 8/2018  
PTA +65FE# +1.6FI# 7.0%SCE#

77K GTPI  
GENERATIONS EPIC-ET +2214G  
CAN 11104016 100%RHA-NA TR TP TY TV TL TD  
7-01 94 EEEE GM 12/14 05/26/2010

PTA +976M +27F +31P 99%R 8/2018  
PTA +408NM -.03%F +.00%P 22%US  
PTA +4.4PL 2.81SCS +1.6DPR 6.8%DCE  
PTA +1.70T +1.32UDC +1.68FLC 99%R 8/2018

SELLING OPEN

50K GTPI  
OCD PLANET DANICA-ET +2290G  
840003004202172 100%RHA-NA  
5-05 93 EEEVE GMD DOM 01/24/2009

PTA +1733M +40F +47P 92%R 8/2018  
PTA +512NM -.09%F -.02%P  
PTA +3.3PL 2.87SCS +1.9DPR 6.3%DCE  
PTA +1.14T +1.53UDC -.45FLC 91%R 8/2018

AGE	X	DAYS	MILK	DCRM	%	FAT	%	PRT	DCRC
**	3-01	3	305	34230	90	3.5	1190	2.9	997 88
			365	39240	90	3.5	1384	3.0	1166 88

50K GTPI  
+2459G

MR OCD EPIC DRAGONHEART-ET  
840003009533223 100%RHA-NA TR TP TY TV TL TD  
5-01 87 VV+V 05/29/2012

PTA +1941M +54F +46P 98%R 8/2018  
PTA +644NM -.06%F -.05%P 79%US  
PTA +4.7PL 2.91SCS +2.5DPR 5.2%DCE  
PTA +1.52T +2.03UDC +.97FLC 88%R 8/2018  
PTA +123FE +2.4FI 5.8%SCE

50K GTPI  
HEAVENLY GOLDEN DREAMS-ET +1832G  
GBR 642262 100%RHA-NA TV TL  
06/19/2008

STORMVIEW GOLDN DREAMS LALA  
840003135138547 99%RHA-I  
08/13/2016

PTPI  
+1897

PTA -1065M -2F -23P 99%R 8/2018  
PTA +24NM +.15%F +.04%P 13%US  
PTA +.4PL 2.64SCS +.9DPR 6.4%DCE  
PTA +2.35T +2.58UDC +1.29FLC 98%R 8/2018

PTA -352M# +13F# -7P# 45%R 8/2018  
PTA +.8PL# 2.84SCS# +.6DPR# 6.2%DCE#  
PTA +2.03T#+2.04UDC#+1.13FLC# 45%R 8/2018  
PTA +3FE# +0.7FI# 8.2%SCE#

12K GTPI  
SKY-VIEW-ACRES MCTCHEN LANA +1959G  
USA 73846955 99%RHA-I  
2-09 85 +V+VV 07/14/2014

PTA +362M +27F +9P 81%R 8/2018  
PTA +212NM +.05%F -.01%P  
PTA +1.1PL 3.04SCS +.2DPR 5.9%DCE  
PTA +1.71T +1.50UDC +.96FLC 82%R 8/2018

AGE	X	DAYS	MILK	DCRM	%	FAT	%	PRT	DCRC
*	2-00	3	286	22800	91	4.2	949	3.0	684 91

# LOT 1742

100% Registered Holstein Ancestry (RHA-NA)

STORMVIEW DRAGONHEART ALISA  
840003142569194 100%RHA-NA

PTPI  
+2019

1742  
06/08/2018 FEMALE

PTA +1073M# +30F# +25P# 45%R 8/2018  
PTA +2.4PL# 2.96SCS# +.4DPR# 8.0%DCE#  
PTA +1.21T#+1.20UDC# +.57FLC# 43%R 8/2018  
PTA +66FE# +0.3FI# 7.2%SCE#

STORMVIEW DAIRY, INC  
ANDREW MOWEN  
973 N 1375 ST  
SHOBONIER, IL 62885-4136  
217/617-0146

## SELLING OPEN

77K GTPI  
GENERATIONS EPIC-ET +2214G  
CAN 11104016 100%RHA-NA TR TP TY TV TL TD  
7-01 94 EEEE GM 12/14 05/26/2010

PTA +976M +27F +31P 99%R 8/2018  
PTA +408NM -.03%F +.00%P 22%US  
PTA +4.4PL 2.81SCS +1.6DPR 6.8%DCE  
PTA +1.70T +1.32UDC +1.68FLC 99%R 8/2018

50K GTPI  
OCD PLANET DANICA-ET +2290G  
840003004202172 100%RHA-NA  
5-05 93 EEEVE GMD DOM 01/24/2009

PTA +1733M +40F +47P 92%R 8/2018  
PTA +512NM -.09%F -.02%P  
PTA +3.3PL 2.87SCS +1.9DPR 6.3%DCE  
PTA +1.14T +1.53UDC -.45FLC 91%R 8/2018

AGE	X	DAYS	MILK	DCRM	%	FAT	%	PRT	DCRC
**	3-01	3	305	34230	90	3.5	1190	2.9	997 88
			365	39240	90	3.5	1384	3.0	1166 88

MR OCD EPIC DRAGONHEART-ET  
840003009533223 100%RHA-NA TR TP TY TV TL TD  
5-01 87 VV+V 05/29/2012

50K GTPI  
+2459G

PTA +1941M +54F +46P 98%R 8/2018  
PTA +644NM -.06%F -.05%P 79%US  
PTA +4.7PL 2.91SCS +2.5DPR 5.2%DCE  
PTA +1.52T +2.03UDC +.97FLC 88%R 8/2018  
PTA +123FE +2.4FI 5.8%SCE

50K GTPI  
+1686G  
MS ATLEES SHT AFTERSHOCK-ET  
USA 65249839 100%RHA-NA TC TY TV TL TD  
7-05 92 EEVE 12/01/2007

STORMVIEW AFTERSHOCK ADELE  
840003131676004 100%RHA-NA  
2-09 75 G+GFF 02/01/2015

12K GTPI  
+1577G

PTA +205M +6F +4P 81%R 8/2018  
PTA -35NM -.01%F -.01%P  
PTA +.0PL 3.00SCS -1.8DPR 10.7%DCE  
PTA +.90T +.37UDC +.17FLC 83%R 8/2018  
PTA +9FE -1.9FI 8.6%SCE

CTPI  
+1525  
SKY-VIEW-ACRES A ALICE  
USA 138335511 100%RHA-NA  
9-04 91 EEVEE 2E 05/25/2007

AGE	X	DAYS	MILK	DCRM	%	FAT	%	PRT	DCRC
***	1-09	2	305	24180	95	3.9	936	3.1	757 95

PTA +781M -12F +17P 54%R 8/2018  
PTA -89NM -.15%F -.02%P  
PTA -.2PL 3.21SCS -1.0DPR 8.7%DCE  
PTA +.38T -.44UDC -.33FLC 56%R 8/2018

AGE	X	DAYS	MILK	DCRM	%	FAT	%	PRT	DCRC
*	2-09	2	305	22010	100	3.3	718	3.1	674 100
*	5-03	2	305	27690	100	3.2	893	2.9	793 100
*	6-02	3	305	25290	99	2.3	570	3.0	770 99
***	7-08	2	305	34250	94	2.6	888	2.9	998 94
	LIFE		2252	176230		3.0	5326	3.1	5394

# LOT 1743

87% Registered Holstein Ancestry (RHA-I)

1743

STORMVIEW KINGBOY SHEILA  
840003142569195 87%RHA-I

P5 PTPI  
+2101

07/25/2018 FEMALE

STORMVIEW DAIRY, INC  
ANDREW MOWEN  
973 N 1375 ST  
SHOBONIER, IL 62885-4136  
217/617-0146

PTA +1081M# +23F# +36P# 45%R 8/2018  
PTA +2.3PL# 2.93SCS# +.9DPR# 5.0%DCE#  
PTA +1.42T#+1.11UDC# +.46FLC# 45%R 8/2018  
PTA +69FE# +0.7FI# 7.8%SCE#

## SELLING OPEN

DE-SU BKM MCCUTCHEN 1174-ET 50K GTPI  
+2341G  
USA 69990138 99%RHA-I TR TP TC TY TV TL TD  
4-10 93 EEEE GM 8/15 11/25/2010

PTA +881M +52F +33P 99%R 8/2018  
PTA +438NM +.07%F +.02%P 46%US  
PTA +1.5PL 2.82SCS -.5DPR 3.7%DCE  
PTA +3.16T +2.43UDC +2.00FLC 99%R 8/2018

MORNINGVIEW SUPER MEGAN-ET 50K GTPI  
+2091G  
USA 68654508 100%RHA-NA TY  
4-11 91 EEVVE DOM 09/03/2010

PTA +838M +3F +20P 89%R 8/2018  
PTA +255NM -.10%F -.02%P  
PTA +3.7PL 2.57SCS +3.0DPR 7.1%DCE  
PTA +1.69T +1.55UDC +.27FLC 89%R 8/2018

	AGE	X	DAYS	MILK	DCRM	%	FAT	%	PRT	DCRC	
***	2-08	2	365	33980	95	3.9	1318	3.0	1027	95	
***	4-02	2	305	33490	95	3.7	1236	2.9	955	95	
				365	37720	95	3.7	1405	2.9	1094	95
*	5-05	2	365	32840	93	3.4	1108	2.7	880	93	
				LIFE	1239	113410	3.7	4194	2.9	3299	

MORNINGVIEW MCC KINGBOY-ET 77K GTPI  
+2480G  
USA 72044077 99%RHA-I TR TP TC TY TV TL TD  
4-08 92 EEVE 10/19/2012

PTA +1265M +47F +40P 99%R 8/2018  
PTA +526NM +.00%F +.01%P 77%US  
PTA +3.0PL 2.69SCS +2.1DPR 4.1%DCE  
PTA +3.13T +2.57UDC +1.27FLC 99%R 8/2018  
PTA +91FE +2.2FI 8.3%SCE

WILRA BOLIVER SEQUOIA-ET 50K GTPI  
+1851G  
USA 64188829 99%RHA-I TR TP TY TV TL TD  
12/19/2007

STORMVIEW SEQUOIA 1432 12K GTPI  
+1720G  
USA 73846980 74%RHA-I  
3-01 80 ++G+G 10/11/2014

PTA +434M +14F +28P 99%R 8/2018  
PTA +211NM -.01%F +.05%P 68%US  
PTA +1.7PL 2.93SCS -.2DPR 5.5%DCE  
PTA +.18T +.12UDC -.23FLC 97%R 8/2018

PTA +896M -1F +32P 80%R 8/2018  
PTA +147NM -.12%F +.02%P  
PTA +1.5PL 3.16SCS -.4DPR 5.9%DCE  
PTA -.30T -.36UDC -.36FLC 82%R 8/2018  
PTA +48FE -0.9FI 7.2%SCE

STORMVIEW ALMOND 1043 CTPI  
+1679  
USA 74206970 50%RHA-NA  
3-01 79 VG+GG 01/04/2013

AGE X DAYS MILK DCRM % FAT % PRT DCRC  
\*\*\* 2-01 2 305 25980 95 3.6 934 3.2 843 95

PTA +734M -6F +16P 46%R 8/2018  
PTA +71NM -.12%F -.02%P  
PTA +.7PL 3.02SCS +1.4DPR 6.4%DCE  
PTA -.63T -.82UDC +.49FLC 53%R 8/2018

AGE X DAYS MILK DCRM % FAT % PRT DCRC  
\*\*\* 1-09 2 305 25070 95 3.6 898 2.9 722 95X

# LOT 1744

100% Registered Holstein Ancestry (RHA-NA)

1744

A-SKYVIEW MONTROSS LEONA  
840003142569196 100%RHA-NA

P5 PTPI  
+2079

07/26/2018 FEMALE

ANDREW MOWEN  
973 N 1375 ST  
SHOBONIER, IL 62885-4136  
217/617-0146

PTA +1519M# +39F# +38P# 45%R 8/2018  
PTA +1.8PL# 3.02SCS# -.5DPR# 6.7%DCE#  
PTA +1.21T#+1.13UDC# +.58FLC# 44%R 8/2018  
PTA +97FE# -0.1FI# 7.7%SCE#

50K GTPI  
MOUNTFIELD SSI DCY MOGUL-ET +2450G  
840003006972816 100%RHA-NA TR TP TC TY TV TL TD  
7-00 93 EEVE GM 8/15 06/22/2010

PTA +1202M +77F +39P 99%R 8/2018  
PTA +624NM +.11%F +.01%P 66%US  
PTA +2.5PL 3.00SCS -.7DPR 3.9%DCE  
PTA +2.17T +3.11UDC +2.20FLC 99%R 8/2018

## SELLING OPEN

50K GTPI  
UNIQUE-STYLE BOLTON MONEY +2292G  
USA 139121711 100%RHA-NA TM TY TV TL  
7-08 93 EEEEE 2E GMD DOM 09/25/2007

PTA +2126M +81F +70P 93%R 8/2018  
PTA +533NM +.01%F +.02%P  
PTA -1.3PL 3.15SCS -2.0DPR 8.2%DCE  
PTA +1.06T +1.20UDC +1.03FLC 92%R 8/2018

BACON-HILL MONTROSS-ET  
USA 71703339 100%RHA-NA TR TP TC TY TV TL TD  
4-08 92 EEVE GM 8/18 10/14/2012

140K GTPI  
+2597G

	AGE	X	DAYS	MILK	DCRM %	FAT %	PRT	DCRC
**	2-00	2	305	21970	99 3.7	812 3.1	674	99
			360	25540	99 3.7	950 3.1	794	99
***	3-01	3	305	34350	98 4.1	1397 3.1	1081	98
			365	38430	98 4.2	1614 3.2	1247	98
***	7-04	3	182	23030	3.8	873 3.0	680	

PTA +2773M +76F +80P 99%R 8/2018  
PTA +729NM -.09%F -.02%P 86%US  
PTA +2.8PL 3.08SCS +.7DPR 5.2%DCE  
PTA +1.86T +2.26UDC +1.29FLC 99%R 8/2018  
PTA +203FE +0.7FI 6.8%SCE

SCHLUTER AS DANTE-ET  
USA 69704155 100%RHA-NA  
12/04/2010

A-SKYVIEW DANTE LENA  
USA 72533843 100%RHA-NA  
4-10 83 EVGG+ 01/24/2013

12K GTPI  
+1555G

PTA -241M# +0F# -21P# 43%R 8/2018  
PTA +1.1PL# 3.01SCS# -.6DPR#10.4%DCE#  
PTA +1.61T#+1.25UDC#+1.16FLC# 41%R 8/2018

PTA +265M +1F -5P 80%R 8/2018  
PTA -41NM -.03%F -.05%P  
PTA +.7PL 2.95SCS -1.6DPR 8.2%DCE  
PTA +.56T -.01UDC -.13FLC 78%R 8/2018  
PTA -13FE -0.8FI 8.6%SCE

A-SKYVIEW LEANN  
USA 140698154 100%RHA-NA  
7-02 88 EEV+V 07/25/2009

PTA -16M +5F -9P 51%R 8/2018  
PTA -136NM +.02%F -.03%P  
PTA -.7PL 2.97SCS -1.4DPR 10.3%DCE  
PTA -.10T -1.44UDC -.98FLC 55%R 8/2018

	AGE	X	DAYS	MILK	DCRM %	FAT %	PRT	DCRC
***	3-05	2	305	26980	95 3.4	918 3.0	796	95
			342	30330	95 3.5	1052 3.0	897	95
***	4-06	2	291	23980	94 3.8	920 3.1	732	94

	AGE	X	DAYS	MILK	DCRM %	FAT %	PRT	DCRC
*	2-03	3	305	25160	100 3.9	986 2.8	707	92
*	3-05	2	305	23080	100 3.4	783 2.9	667	100
***	5-03	2	305	33890	95 3.5	1199 2.9	974	95X
			361	39010	95 3.6	1385 2.9	1136	95
***	6-05	2	258	25140	3.6	897 2.9	736	
			LIFE	1599	133170	3.7	4902	2.9 3924

Protein reported is true protein.

005432125

2850887

8/31/2018

# LOT 3508

100% Registered Holstein Ancestry (RHA-NA)

3508

SKY-VIEW-ACRES VE REBECCA  
USA 139795763 100%RHA-NA  
5-06 76 ++G+F

CTPI  
+1508

11/01/2008 FEMALE

STORMVIEW DAIRY, INC  
ANDREW MOWEN  
973 N 1375 ST  
SHOBONIER, IL 62885-4136  
217/617-0146

PTA +572M +7F -3P 54%R 8/2018  
PTA -27NM -.05%F -.07%P  
PTA -.1PL 2.90SCS -1.6DPR 7.2%DCE  
PTA -.62T -.93UDC -.41FLC 48%R 8/2018  
PTA -13FE -1.1FI 8.0%SCE

HD GTPI  
+1543G

	AGE	X	DAYS	MILK	DCRM	%	FAT	%	PRT	DCRC	MARA-THON	BW	MARSHALL-ET	
*	3-00	2	305	21070	100	3.6	758	2.5	537	100	USA 2290977	100%RHA-NA	TV TL	
*	4-08	3	305	21850	99	3.3	716	2.8	602	99	5-04 86	VEV+	GM 1/08	03/24/1995
***	6-02	2	305	31350	95	3.7	1158	2.7	853	95				
***	7-11	2	289	27650	95	3.8	1045	2.7	757	95	PTA +813M	+3F	+12P	99%R 8/2018
			LIFE 1807	135090		3.6	4837	2.8	3747		PTA -81NM	-.10%F	-.05%P	94%US

PTA -2.5PL 2.98SCS -3.2DPR 8.3%DCE  
PTA +.55T +.38UDC +1.07FLC 99%R 8/2018

50K GTPI  
+1696G

## SELLING FRESH AND OPEN

COLDSPRINGS PATRON GENIE-ET  
USA 17377133 100%RHA-NA  
6-04 90 VEVVE 2E GMD DOM 06/18/1997

PTA -897M +16F -4P 95%R 8/2018  
PTA +49NM +.19%F +.09%P  
PTA -.8PL 2.92SCS +1.0DPR 7.3%DCE  
PTA +.05T +.02UDC +.00FLC 95%R 8/2018

COLDSPRINGS KENYON 9118-ET  
USA 60589256 100%RHA-NA TR TY TV TL TD  
9-09 92 EEEV 11/08/2001

	AGE	X	DAYS	MILK	DCRM	%	FAT	%	PRT	DCRC		
***	2-00	2	341	25390	101	4.0	1017	3.3	834	98		
***	3-01	2	365	34730	102	3.8	1305	3.2	1118	99	HD GTPI +1804G	
***	4-07	2	305	36550	102	4.2	1540	3.1	1122	99		
				365	41740	102	4.3	1778	3.1	1307	99	
			LIFE 1828	147750		4.1	6064	3.3	4866			

PTA +411M +27F +13P 99%R 8/2018  
PTA +204NM +.04%F +.00%P 80%US  
PTA +.1PL 2.83SCS -1.9DPR 4.8%DCE  
PTA +.19T -.01UDC +.26FLC 99%R 8/2018  
PTA +46FE -1.8FI 6.7%SCE

FUSTEAD EMORY BLITZ-ET  
USA 17013604 100%RHA-NA TV TL  
12-06 95 EEEE GM 2/05 03/02/1996

SKY-VIEW-ACRES V EVE  
USA 136429221 100%RHA-NA  
9-05 84 VV+++ 12/13/2004

CTPI +1336 PTA +1476M -2F -3P 99%R 8/2018  
PTA -104NM -.20%F -.17%P 48%US  
PTA -.5PL 3.10SCS -3.8DPR 8.8%DCE  
PTA +.32T +.40UDC -.24FLC 99%R 8/2018

PTA +897M -13F -6P 55%R 8/2018  
PTA -194NM -.17%F -.12%P  
PTA -.2PL 2.90SCS -1.2DPR 10.0%DCE  
PTA -.97T -1.12UDC -1.18FLC 43%R 8/2018  
PTA -54FE -0.4FI 9.2%SCE

SKY-VIEW-ACRES V RUTH  
USA 123421111 100%RHA-NA  
2-10 76 GF+FG 02/01/1998

PTA -52M -33F -19P 56%R 8/2018  
PTA -326NM -.12%F -.06%P  
PTA -.1PL 2.80SCS +.5DPR 11.3%DCE  
PTA -1.95T -1.88UDC -1.49FLC 54%R 8/2018

	AGE	X	DAYS	MILK	DCRM	%	FAT	%	PRT	DCRC	
*	5-04	2	305	28770	99	3.2	920	2.6	755	99	
*	6-08	2	290	16850	100	3.2	533	2.7	461	100	
*	7-09	2	284	21090	99	3.1	651	2.6	552	99	
*	8-08	3	305	22480	99	3.0	671	2.8	625	99	
			353	23960	99	3.0	708	2.8	668	99	
			LIFE 2251	164530		3.2	5188	2.7	4518		

	AGE	X	DAYS	MILK	DCRM	%	FAT	%	PRT	DCRC	
*	2-03	2	276	17140	100	3.6	618	2.9	501	100	
*	3-03	2	305	25340	100	3.3	832	3.0	750	100	
*	4-06	2	305	27320	100	3.4	922	3.0	806	100	
			LIFE 1561	121490		3.4	4159	2.9	3504		

# LOT 4712

100% Registered Holstein Ancestry (RHA-NA)

A-SKYVIEW CROWN CAPRI  
USA 72533842 100%RHA-NA  
4-04 80 ++F+G

CTPI  
+1860

4712  
12/09/2012 FEMALE

STORMVIEW DAIRY, INC  
ANDREW MOWEN  
973 N 1375 ST  
SHOBONIER, IL 62885-4136  
217/617-0146

PTA +14M +36F +13P 53%R 8/2018  
PTA +255NM +.13%F +.05%P  
PTA +1.6PL 3.09SCS -.6DPR 6.6%DCE  
PTA +.34T +.32UDC +.69FLC 57%R 8/2018  
PTA +80FE -0.7FI 6.8%SCE

50K GTPI  
+1869G

AGE X DAYS MILK DCRM % FAT % PRT DCRC  
\*\*\* 2-10 2 296 24550 93 4.4 1090 3.1 762 93  
\*\*\* 3-09 2 305 28610 95 4.9 1397 3.6 1031 95  
328 30260 95 4.9 1485 3.6 1094 95

01/03/2000

PTA -311M +14F +3P 99%R 8/2018  
PTA +118NM +.10%F +.05%P 10%US  
PTA -.1PL 2.74SCS -.7DPR 6.1%DCE  
PTA +1.74T +1.46UDC +1.36FLC 99%R 8/2018

IMP GTPI  
+1637G

FRESH: 10/17/2017  
BRED: 02/19/2018 DUE: 11/25/2018 TO  
WEBB-VUE SSI MNT MANDELA-ET  
HO8403125325567 7HO13296

RALMA CHRISTMAS COOKIE-ET  
USA 52357927 100%RHA-NA  
3-07 89 VVVVE DOM 03/03/2004

67.1 LBS. MILK ON AUGUST TEST

PTA -263M -2F +5P 93%R 8/2018  
PTA +6NM +.03%F +.05%P  
PTA +.2PL 2.94SCS -.2DPR 8.1%DCE  
PTA +.53T -.16UDC +.19FLC 93%R 8/2018

AGE X DAYS MILK DCRM % FAT % PRT DCRC  
\*\*\* 2-06 2 305 24300 94 4.5 1103 3.1 757 94  
365 28710 94 4.5 1297 3.2 913 94

50K GTPI  
+1897G

RALMA GOLD CROWN-ET  
USA 52774524 100%RHA-NA TR CD TY TV TL TD  
5-07 91 EEVE GM 12/11 01/17/2006

PTA +241M +24F +23P 99%R 8/2018  
PTA +255NM +.06%F +.06%P 57%US  
PTA +1.9PL 3.09SCS +1.0DPR 6.3%DCE  
PTA +.51T -.32UDC +.48FLC 99%R 8/2018  
PTA +65FE +0.6FI 5.7%SCE

HD GTPI  
+1544G

GEN-MARK STMATIC SANCHEZ  
USA 134422312 100%RHA-NA TR TP TY TV TL TD  
6-07 94 EEEE 04/18/2003

A-SKYVIEW SANCHEZ CARLINA  
USA 141381099 100%RHA-NA  
6-05 85 VVG+V 11/09/2010

CTPI  
+1676

PTA +499M -15F +8P 99%R 8/2018  
PTA -139NM -.12%F -.03%P 44%US  
PTA -1.3PL 3.20SCS -3.4DPR 6.9%DCE  
PTA +1.92T +.84UDC +1.43FLC 99%R 8/2018

CTPI  
+1571

PTA -40M +16F +2P 53%R 8/2018  
PTA +55NM +.06%F +.01%P  
PTA -.1PL 3.18SCS -3.0DPR 7.1%DCE  
PTA +1.00T +1.19UDC +1.37FLC 59%R 8/2018  
PTA +29FE -2.6FI 7.8%SCE

SKY-VIEW-ACRES CINDY  
USA 139204072 100%RHA-NA  
2-08 81 ++G++ 03/01/2008

AGE X DAYS MILK DCRM % FAT % PRT DCRC  
\* 2-01 2 305 17380 100 4.3 754 3.0 528 100  
\* 3-02 3 305 21950 94 4.6 1002 3.3 714 94  
\*\*\* 5-02 2 305 27830 94 4.4 1230 3.0 838 94  
LIFE 1416 101930 4.8 4905 3.4 3429

PTA -266M +5F -3P 55%R 8/2018  
PTA -23NM +.06%F +.02%P  
PTA -1.6PL 3.06SCS -2.7DPR 7.3%DCE  
PTA +.39T +.76UDC +1.03FLC 54%R 8/2018

AGE X DAYS MILK DCRM % FAT % PRT DCRC  
\* 2-08 2 305 20540 100 4.0 819 3.2 650 100

# INDEX TO CATTLE SELLING

All Lynns Medalist Wonder.....	J28	J28	9048	Heartland Dairy Megascor Casino			
All Lynns Nitro Mary.....	14008	14008	14008	.....	15030	15030	15030
All Lynns Volley Mamie.....	A1647		9056	Heartland Navigator Montana...	15012	15012	15012
Budjon-Vail Premier Gwyneth...	BJ37		2262	Heartland Speed Zone.....	15027	15027	15027
Contentment Carol J.....	C578		9004	Hillview Maximum Bonjour.....	3285	L32	9049
Dairyman Thone Milier.....	14011	14011	14011	Hokey Headline Tilly 1962 {5}.	J26	J26	9036
Defaults Legal Rae.....	N504		9191	Hokey Hired Gun Grace 2013....	J50	J50	9045
Denault Comerica Jenn.....	17004	17004	17004	Hokey Legal Katty {6}.....	14003	14003	14003
Denault Deputy Mindi.....	16048	16048	16048	Hokey Maximum Izzy 1997.....	J45	J45	9044
Denault Jamaica Mindi.....	17006	17006	17006	ICC Lemonhead Raisen.....	15028	15028	15028
Denault Kyros Forever.....	N50		9177	Illini Legal Sandee.....	9386	9386	9386
Denault Kyros Gigi.....	N62		9187	Illini Legal Teresia.....	16015	16015	16015
Denault Metalica 949 Cacey....	17019	17019	17019	Illini Legal Tethymes.....	9359	9359	9359
Denault Metalica 949 Cadee....	17018	17018	17018	Illini Legal Thymee.....	9418	9418	9418
Denault Metalica 949 Hale.....	17022	17022	17022	Illini Miles Freeby.....	16012	16012	16012
Denault Metalica 949 Raina....	17016	17016	17016	Illini Premier Sandee.....	9299	9299	9299
Denault Metalica Carla.....	18017	18017	18017	Illini Vernon Thyme.....	9145	9145	19145
Denault Sovereign Jodi.....	17021	17021	17021	JKP Blackstone Vega-ET.....	JKP	G26	9013
Denault Texas Fizz.....	17005	17005	17005	JX All Lynns Vertex Nikki {4}..		A1585	9039
Denault Texas Shauna.....	17017	17017	17017	JX Grazeland Harris Dakota {5}	16008	16008	16008
Denault Valiant Calla.....	17015	17015	17015	JX Heartland Mystic Sunset {4}	2588	2588	9028
Denaults Cayenne Nicki.....	9175	9175	9175	JX Illini Spitfire Sandy {5}..	9345	9345	9345
Denaults Cayenne Tippy.....	9172	9172	9172	JX Illini Spitfire Thyme {5}..	9351	9351	9351
Denaults Colton Brynn.....	16030	16030	16030	JX Milk-N-More Driver Chrissy {3}		W398	9051
Denaults Colton Smartie.....	16037	16037	16037	.....		W398	9051
Denaults Crush Kara.....	9115	9115	9115	JX Storm View Applejack Kara {5}			
Denaults Crush Nancy.....	9109	9109	9109	.....	16044	16044	16044
Denaults Deputy Cynthia.....	N562		9188	JX Storm View Ladd Peony {6}..	17027	17027	17027
Denaults Deputy Eve.....	N501		9186	JX Storm View Lemonhead Bambi {4}			
Denaults Disco Evie.....	18013	18013	18013	.....	17063	17063	17063
Denaults Disco Gloria.....	18008	18008	18008	JX Storm View Lemonhead Barbie {4}			
Denaults Emblem Dandy.....	16027	16027	16027	.....	17062	17062	17062
Denaults Excitation Natalie...	16031	16031	16031	JX Storm View Lemonhead Sheena {6}			
Denaults Grandious Penelope..	16025	16025	16025	.....	17028	17028	17028
Denaults Headline Carmin.....	N563		9185	JX Stormview Harris Dasiy {5}.	18005	18005	18005
Denaults Impuls Cc.....	9110	9110	9110	JX Stormview Harris Finley {5}	18003	18003	18003
Denaults Impuls Cora.....	9126	9126	9126	JX Stormview Jackson Tiny {6}.	17055	17055	17055
Denaults Irwin Robin.....	9168	9168	9168	JX Stormview Jubenal Camero {3}			
Denaults Jupiter Cassie.....	9169	9169	9169	.....	18027	18027	18027
Denaults Jupiter Sophia.....	9166	9166	9166	JX Stormview Metalica Sherbet {5}			
Denaults Kyros Frosty.....	9163	9163	9163	.....	17070	17070	17070
Denaults Kyros Noreen.....	9162	9162	9162	Kilgus Calvin Darcy.....	N31		9152
Denaults Motive Della.....	9174	9174	9174	Kilgus Calvin Pela.....	N7		9147
Denaults Motive Gabby.....	N567		9183	Kilgus Calvin Roxy.....	N8		9148
Denaults Navigator Dilly.....	16029	16029	16029	Knapp Time Rbr Glenna-ET.....		K442	442
Denaults Navigator Sapphire....	16034	16034	16034	Maple Lawn Iatola Irina.....		S843	9050
Denaults Navigator Sundance...	16035	16035	16035	Maplelawn Valenteno Iola.....	14005	14005	14005
Denaults Phoenix Mastedon....	9106	9106	9106	Norse Star Jive Crystal.....	17029	17029	17029
Denaults Phoenix Nellie.....	9104	9104	9104	Norse Star On Time N3299 {6}..	3299	N3299	3299
Denaults Rendition Carmel.....	9160	9160	9160	Page-Crest Hired Gun 911-ET....		P911	911
Denaults Rendition Heart.....	N520		9180	Phillip A-Skyview Dot.....		512A	9027
Denaults Rendition Janie.....	9143	9143	9143	Phillips Irwin Emerald.....	16007	16007	16007
Denaults Rendition Molly.....	9145	9145	9145	Phillips Premier Kotten Kandy. K2		K2	9061
Denaults Rendition Patrice.....	9156	9156	9156	Ratliff Lexicon Maria.....	16013	16013	16013
Denaults Rendition Sadie.....	9161	9161	9161	Ruhls Ranch Fire Rosemary.....		R017	34
Denaults Rendition Sunny.....	9146	9146	9146	Ruhls Ranch Riley Rachael....	AR11		11
Denaults Rv Charol.....	17013	17013	17013	Sherona Action Mona.....		SH63	63
Denaults Rv Girly.....	17014	17014	17014	Storm View Applejack Cami.....	16043	16043	16043
Denaults Stone Harriet.....	N561		9190	Storm View Chili Praise.....	17024	17024	17024
Denaults Tequila Charlotte.....	N518		9182	Storm View Chrome Camille....	17049	17049	17049
Denaults Texas Lindy.....	16028	16028	16028	Storm View Chrome Cari.....	17037	17037	17037
Denaults Texas Rowena.....	16039	16039	16039	Storm View Chrome Clara.....	17054	17054	17054
Denaults Twilight Coraline....	9134	9134	9134	Storm View Chrome Jolly.....	17041	17041	17041
Denaults Twilight Daffie.....	S08	S08	9130	Storm View Chrome Massi.....	17030	17030	17030
Denaults Twilight Darla.....	N113		9137	Storm View Chrome Moana.....	17033	17033	17033
Denaults Twilight Elly Mae....	9124	9124	9124	Storm View Chrome Nina.....	17035	17035	17035
Denaults Twilight Spot.....	9121	9121	9121	Storm View Chrome Penny.....	17057	17057	17057
Denaults Vindication Jessie... 9164	9164	9164	9164	Storm View Chrome Polly.....	17058	17058	17058
Dodan Wild Roy Zona.....	J2	J2	9022	Storm View Chrome Shelby.....	17026	17026	17026
Gil-Bar Excitation Holiday.....	G606		9111	Storm View Colton Gloria.....	17052	17052	17052
Grazeland Canyon Carlisha.....	G787		787	Storm View Colton Renee.....	17036	17036	17036
Grazeland Skyler Dakira.....	G785		785	Storm View Colton Sage.....	17048	17048	17048



Storm View Giller Spice..... 17061.... 17061 .. 17061  
Storm View Hero Kayla..... 17023.... 17023 .. 17023  
Storm View Irwin Millie..... 17046.... 17046 .. 17046  
Storm View Jackson Allie {5}.. 16001.... 16001 .. 16001  
Storm View Jackson Izzy..... 16042.... 16042 .. 16042  
Storm View Jackson Zippy {6}.. 16002.... 16002 .. 16002  
Storm View Jordache Wynne.... 17047.... 17047 .. 17047  
Storm View Ladd Lilac..... 17008.... 17008 .. 17008  
Storm View Lemonhead Teal.... 17059.... 17059 .. 17059  
Storm View Meity Bee..... 17009.... 17009 .. 17009  
Storm View Nitro Tamar..... 16041.... 16041 .. 16041  
Storm View Oliver Coral..... 17031.... 17031 .. 17031  
Storm View Oliver Farah..... 17044.... 17044 .. 17044  
Storm View Oliver Mindy..... 17043.... 17043 .. 17043  
Storm View Oliver Saga..... 17065.... 17065 .. 17065  
Storm View Pharoah Mandi..... 17064.... 17064 .. 17064  
Storm View Savvy Faye..... 17045.... 17045 .. 17045  
Storm View Savvy Loria..... 17060.... 17060 .. 17060  
Storm View Tbone Carma..... M620 .... 620  
Storm View Valentino Shiloh... 16046.... 16046 .. 16046  
Stormview Action Party..... 18023.... 18023 .. 18023  
Stormview Applejack Navalty... 16014.... 16014 .. 16014  
Stormview Baron Marissa..... 16032.... 16032 .. 16032  
Stormview Casino Alisha..... 17089.... 17089 .. 17089  
Stormview Casino Kat {6}..... 18009.... 18009 .. 18009  
Stormview Casino Larinda..... 17087.... 17087 .. 17087  
Stormview Casino Liberty..... 18011.... 18011 .. 18011  
Stormview Casino Macey..... 17088.... 17088 .. 17088  
Stormview Casino Sahara..... 18034.... 18034 .. 18034  
Stormview Casino Sarah..... 17090.... 17090 .. 17090  
Stormview Chrome Kiera..... 17082.... 17082 .. 17082  
Stormview Chrome Mila..... 18032.... 18032 .. 18032  
Stormview Chrome Nora..... 18046.... 18046 .. 18046  
Stormview Chrome Paulette.... 18036.... 18036 .. 18036  
Stormview Chrome Sunday..... 18045.... 18045 .. 18045  
Stormview Chrome Tally..... 18040.... 18040 .. 18040  
Stormview Colton Alma..... 17025.... 17025 .. 17025  
Stormview Colton Kari {6}..... 16036.... 16036 .. 16036  
Stormview Comerica Sage..... 18004.... 18004 .. 18004  
Stormview Dairy Jackson Anna.. 16006.... 16006 .. 16006  
Stormview Dairy Jackson Camara 16003.... 16003 .. 16003  
Stormview Dairy Valentino Daqari  
..... 15026.... 15026 .. 15026  
Stormview Disco Amiee {5}..... 18016.... 18016 .. 18016  
Stormview Disco Cali..... 18006.... 18006 .. 18006  
Stormview Disco Caressa..... 18015.... 18015 .. 18015  
Stormview Disco Honey..... 17073.... 17073 .. 17073  
Stormview Disco Jamie..... 18033.... 18033 .. 18033  
Stormview Disco Kamille..... 18041.... 18041 .. 18041  
Stormview Disco Natasha..... 18042.... 18042 .. 18042  
Stormview Disco Polly..... 18039.... 18039 .. 18039  
Stormview Disco Turn..... 18044.... 18044 .. 18044  
Stormview H Samari..... 15010.... 15010 .. 15010  
Stormview Hb Annalise {1}..... 18029.... 18029 .. 18029  
Stormview Irwin Payday..... 16010.... 16010 .. 16010  
Stormview Irwin Samantha..... 17001.... 17001 .. 17001  
Stormview Irwin Snickers..... 15004.... 15004 .. 15004  
Stormview Jackson Karla..... 15021.... 15021 .. 15021  
Stormview Jackson Zoey..... 17002.... 17002 .. 17002  
Stormview Kashmere Summer.... 18002.... 18002 .. 18002  
Stormview Ladd Ginger..... 17003.... 17003 .. 17003  
Stormview Lemonhead Gabby.... 16026.... 16026 .. 16026  
Stormview Lemonhead Halo-ET.. 11813.... 11813 .. 11813  
Stormview Lemonhead Princess.. 16017.... 16017 .. 16017  
Stormview Metalica Deedee.... 17079.... 17079 .. 17079  
Stormview Metalica Doosie..... 17071.... 17071 .. 17071  
Stormview Metalica Puddle.... 17068.... 17068 .. 17068  
Stormview Metalica Sara..... 17076.... 17076 .. 17076  
Stormview Metalica Violet.... 17066.... 17066 .. 17066  
Stormview Moonbeam Nellie.... 18035.... 18035 .. 18035  
Stormview Nitro Meredith..... 16023.... 16023 .. 16023  
Stormview Nitro Reeses..... 18048.... 18048 .. 18048

Stormview Oliver Cece..... 18014.... 18014 .. 18014  
Stormview Oliver Dema..... 18050.... 18050 .. 18050  
Stormview Oliver Freenzy..... 18028.... 18028 .. 18028  
Stormview Oliver Isabella.... 17083.... 17083 .. 17083  
Stormview Oliver Rosalea.... 18018.... 18018 .. 18018  
Stormview Oliver Sundae..... 17080.... 17080 .. 17080  
Stormview Primero Regann.... 17067.... 17067 .. 17067  
Stormview Primero Winter.... 17074.... 17074 .. 17074  
Stormview Snapdragon Ellie {5} 15002.... 15002 .. 15002  
Stormview Snapdragon Lilly.... 15006.... 15006 .. 15006  
Stormview T-Bone Carolina.... 14002.... 14002 .. 14002  
Stormview Valentino Doll.... 14006.... 14006 .. 14006  
Stormview Valentino Josi..... 16045.... 16045 .. 16045  
Stormview Valentino Katrina {6}  
..... 15017.... 15017 .. 15017  
Stormview Wildcat Pardi..... 17072.... 17072 .. 17072  
Stormview Wildcat Treana..... 17075.... 17075 .. 17075

## Holsteins Selling

A-Skyview Crown Capri..... 4712  
A-Skyview Dante Lena..... 1302  
A-Skyview Montross Leona..... 1744  
Sky-View-Acres Glen Robyn..... 1405  
Sky-View-Acres Mc Maddy..... 610  
Sky-View-Acres Mctchen Lora..... 1409  
Sky-View-Acres Ve Rebecca..... 3508  
Stormview Admiral Laura..... 1626  
Stormview Alistair Reagan..... 1632  
Stormview Attorney Jenifer..... 1552  
Stormview Attorney Rosita..... 1547  
Stormview Atwood Charlyn..... 1603  
Stormview Bob Charlotte..... 1728  
Stormview Bob Darlene..... 1730  
Stormview Bob Marigold..... 1729  
Stormview Boyoboy 1418..... 1418  
Stormview Boyoboy 1421..... 1421  
Stormview Bradnick Anita..... 1621  
Stormview Chrome Capricorn..... 1633  
Stormview Clay Polly..... 1629  
Stormview Commander Annabel..... 1548  
Stormview Crown Jesilyn..... 1504  
Stormview Crown Marvel..... 1516  
Stormview Dback Ashley-Et..... 1713  
Stormview Decver Paisley-TW..... 1624  
Stormview Decver Presley-TW..... 1625  
Stormview Defiant Malina-TW..... 1723  
Stormview Defiant Melana-TW..... 1724  
Stormview Dempsey 1422..... 1422  
Stormview Dempsey 1436..... 1436  
Stormview Diamondback Misty..... 1711  
Stormview Django Berlin..... 1722  
Stormview Django Jonelle..... 1720  
Stormview Django Roxanne..... 1712  
Stormview Dragnheart Greece..... 1738  
Stormview Dragonheart Alisa..... 1742  
Stormview Dragonheart Lacey..... 1741  
Stormview Gambler Rosalyn..... 1701  
Stormview Gary Misty..... 1614  
Stormview Gary Monique..... 1616  
Stormview Gary Roxanne..... 1619  
Stormview Gervase 1428..... 1428  
Stormview Gifian 1640..... 1640  
Stormview Gold Chip Chorus..... 1607  
Stormview Goldn Dreams Lala..... 1627  
Stormview Gun Annalee..... 1733  
Stormview Gun Clara..... 1735  
Stormview Gun Kandy..... 1732  
Stormview Gun Rosanne..... 1725  
Stormview Headliner Mary..... 1704  
Stormview Headliner Melissa..... 1636  
Stormview Indy 1441..... 1441

Stormview Indy 1444..... 1444  
Stormview Kingboy Candy-TW..... 1718  
Stormview Kingboy Cindy-TW..... 1719  
Stormview Kingboy Deidra..... 1740  
Stormview Kingboy Georgia..... 1623  
Stormview Kingboy Janet..... 1716  
Stormview Kingboy Sheila..... 1743  
Stormview Kingboy Ziggy..... 1717  
Stormview Mccutchen Babs..... 1634  
Stormview Mccutchen Deena..... 1635  
Stormview Mccutchen Jenilee..... 1455  
Stormview Mccutchen Marissa..... 1446  
Stormview Mccutchen Perlene..... 1454  
Stormview Mogul Destiny..... 1710  
Stormview Mogul Jaezabel..... 1648  
Stormview Mogul Janelle..... 1637  
Stormview Mogul London..... 1647  
Stormview Mogul Revive..... 1650  
Stormview Monterey Bobbie..... 1613

Stormview Montross Beehive..... 1727  
Stormview Montross Susan..... 1736  
Stormview Sequoia 1432..... 1432  
Stormview Shamrock Sunrise..... 1518  
Stormview Sith Essence..... 1705  
Stormview Sith Makea..... 1642  
Stormview Spur Beatrix..... 1442  
Stormview Spur Lolita..... 1515  
Stormview Sterling 1641..... 1641  
Stormview Sterling 1646..... 1646  
Stormview Sterling 1651..... 1651  
Stormview Sterling Beauty..... 1652  
Stormview Supershot Lucy..... 1726  
Stormview Supersire 1649..... 1649  
Stormview Supersire Cam..... 1703  
Stormview Supersire Pam..... 1702  
Stormview Uptown Amazed..... 1708  
Stormview Uptown Ariel..... 1709

