

CROSSING AGREEMENT

BETWEEN:

TOWN OF PREECEVILLE

*(hereinafter referred to as the "Grantor")*

- and -

DARYL JOHN KALENCHUK and  
DARYL KIRBY PAUL KALENCHUK

*(hereinafter referred to as the "Grantee")*

THE GRANTOR is the registered owner of the following land:

All that portion of NE 26-34-5-W2M comprising the abandoned railway as shown on Schedule "A" hereto, and legally described as:

Surface Parcel # 142128110

Reference Land Description: NE 26-34-5-W2M, Plan AA2918, Extension 1

THE GRANTEE is the registered owner of the following land:

Surface Parcel # 152081388

Reference Land Description: NE 26-34-5-W2M, Extension 24

- and -

Surface Parcel # 154376242

Reference Land Description: NE 26-34-5-W2M, Plan 101869735, Extension 0

THE GRANTOR has agreed to allow the Grantee the right to cross the Grantor's land to access the property south of the Grantor's land, and the parties hereto therefore agree as follows:

1. The Grantor hereby grants to the Grantee the right to cross the Grantor's land at the crossing as marked on Schedule "A" hereto. The Grantee shall not have access to any other portion of the Grantor's land.
2. The Grantee shall at all times use his best efforts to ensure no damage is caused to the Grantor's land and shall maintain the Grantor's land in its current condition.

3. The Grantee shall not allow any other person access to the Grantor's land without the written consent of the Grantor.
4. The Grantee shall indemnify the Grantor from any and all liability and/or causes of action which may result from the Grantee's use of the Grantor's property as provided for herein.

SIGNED by the parties hereto on the dates set out below:

SIGNED BY THE GRANTOR this 5<sup>th</sup> day of October, 2012.



TOWN OF PREECEVILLE

Per: Louise Kencha, Administrator

SIGNED BY THE GRANTEE this 12 day of November, 2012.

Daryl John Kalenchuk  
Daryl John Kalenchuk

Louise Kencha  
Witness

Daryl Kirby Paul Kalenchuk  
Daryl Kirby Paul Kalenchuk



**Information Services Corporation**  
of Saskatchewan

**SCHEDULE "A"**

Surface Parcel Number: 142128110  
LLD: NE 26-34-05-2Plan AA2918 Ext 1  
Parcel Class Code: Railway  
Area: 2.595 hectares (6.41 acres)  
Request Date: 6-Sep-2012 10:52:09 o'clock AM CST

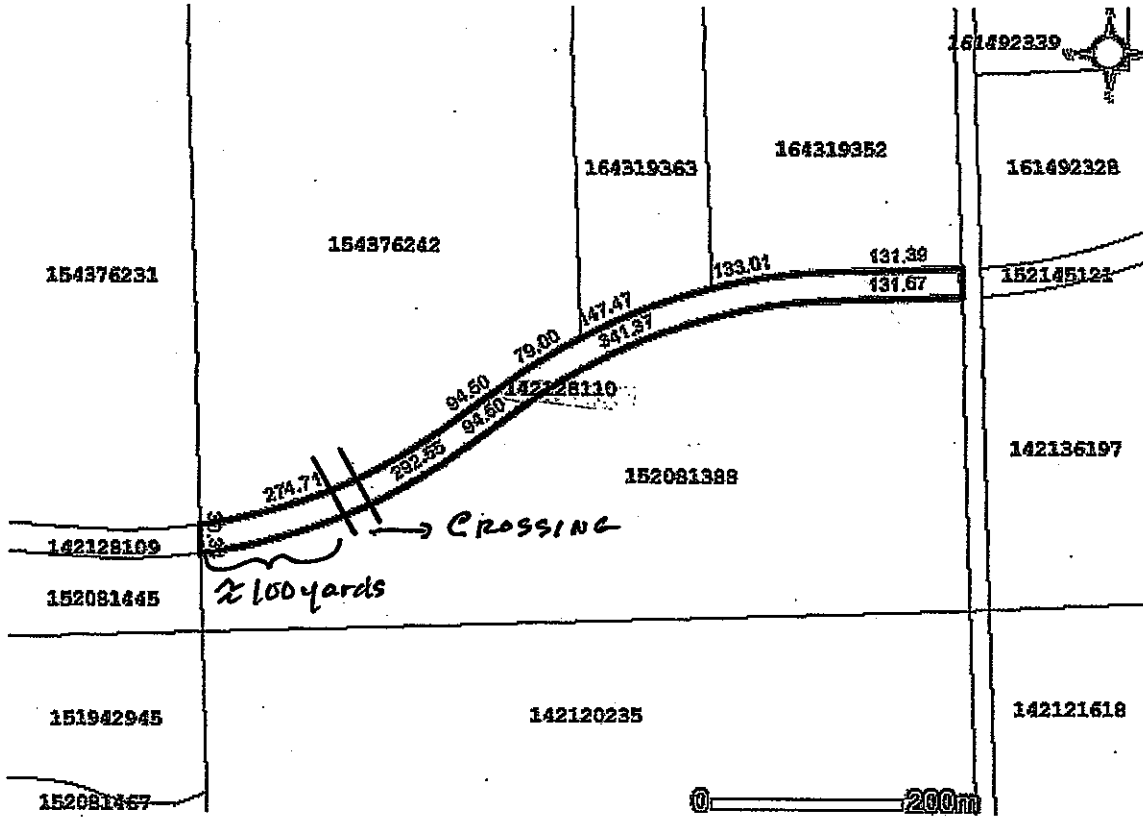

DISCLAIMER: THIS IS NOT A PLAN OF SURVEY. It is a consolidation of plans to assist in identifying the location, size and shape of a parcel in relation to other parcels. Parcel boundaries and area may have been adjusted to fit with adjacent parcels. To determine actual boundaries, dimensions, or area of any parcel, refer to the plan, or consult a surveyor.