Plants of the Wild

Container-grown Native Plants

DUE TO THE COVID-19 PANDEMIC WE ARE CURRENTLY CLOSED TO WALK-IN CUSTOMERS. PLEASE CALL AHEAD FOR SHIPPING OR TO PICK UP YOUR ORDERS!

AVAILABILITY LIST

Updated: APRIL 28, 2020

509·284·2848

www·plantsofthewild·com

SCIENTIFIC NAME	COMMON NAME	5.5 CI PLUG	10 CI PLUG	3.5" POT	40 CI PLUG	TALL 1 GALLON	1 GALLON	2 GALLON	5 GALLON
Abies grandis	Grand Fir	0					0		
Acer circinatum	Vine Maple					0	0		
Acer glabrum	Rocky Mt· Maple		340		20		210	0	
Achillea millefolium	Common Yarrow		2400	75					
Achnatherum hymenoides	Indian Ricegrass		900	200					
Allium cernuum	Nodding Onion			550					
Alnus incana	Thinleaf (Mt·) Alder		1500		100	1200	700	0	60
Alnus rhombifolia	White Alder		500			0	0	0	15
Alnus rubra	Red Alder		500			0	0		
Alnus sinuata	Sitka Alder		0			250	0	0	
Amelanchier alnifolia	Saskatoon Serviceberry		0		0	2500	1400	100	50
Anaphalis margaritacea	Pearly Everlasting		100	400					
Antenaria microphylla	Rosy Pussytoes			0					
Aquilegia formosa	Red Columbine		0	0					
Arctostaphylos uva-ursi	Kinnickinnick			0			0		
Artemisia frigida	Fringed Sage			200					
Artemisia tridentata tridenata	Basin Big Sage	100	0		90		0		
Artemisia tridentata vaseyana	Mountain Sage	0	0				0		
Artemisia tridentata wyomingensis	Wyoming Sage	0	400				0		
Asarum caudatum	Wild Ginger			0					
Asclepias speciosa	Showy Milkweed			250					
Aster eatonii	Eaton's Aster		0	0					
Aster occidentalis	Western Aster		1950	400			0		
Atriplex canescens	Fourwing Saltbrush		2000				0		
Balsamorhiza sagitata	Arrowleaf Balsamroot		200						
Betula occidentalis	Water Birch		150		120	700	230	400	110
Betula papyrifera	Paper Birch		0		0		575	600	30
Betula nigra	River Birch							225	0
Calamagrostis rubescens	Pinegrass		800	275					
Camassia quamash	Common Camas			200	BULBS AVAILABLE FALL 2020				
Caragana arborescens	Siberian Pea Shrub		0		0		300		
Carex amplifolia	Big Leaf Sedge		0						
Carex aperta	Columbian Sedge		0						
Carex aquatilis	Water Sedge		0						
Carex lanuginosa	Wooly Sedge		0						
Carex lenticularis	Lens Sedge		0		0				
Carex microptera	Small-winged Sedge		0						
Carex nebrascensis	Nebraska Sedge		4500						
Carex obnupta	Slough Sedge		0						
Carex simulata	Shortbeaked Sedge		300						
Carex stipata	Sawbeaked Sedge		0						
Carex utriculata	Beaked Sedge		5000						
Carex vesicaria	Inflated Sedge		0						
Ceanothus sanguineous	Redstem Ceanothus		50						
Ceanothus velutinus	Snowbrush Ceanothus		0						
Celtis reticulata	Hackberry						25	5	
Ceratoides lanata	Winterfat		0				0		
Cercocarpus ledifolius	Curlleaf Mahogany		0		25		0		
Cercocarpus montanus	True Mt· Mahogany		0				65		
Chrysothamnus nauseosus	Rubber Rabbitbrush	0	0				0		
Chrysothamnus viscidiflorus	Low Green Rabbitbrush		0				0		
Cornus sericea	Redosier Dogwood		2500		0	100	1000	700	125
Crataegus douglasii	Douglas Hawthorne		2000		0	0	650	350	40
Deschampsia caespitosa	Tufted Hairgrass		1000	0			0		
Echinacea purpurea	Purple Coneflower		240	200					
Eleocharis palustris	Creeping Spikerush		3000						
Elymus cinerus	Basin Wild Rye		3975						

=NOT TYPICALLY GROWN IN THIS SIZE; 0=SOLD OUT IN THIS SIZE

SCIENTIFIC NAME	COMMON NAME	5.5 CI PLUG	10 CI PLUG	3.5" POT	40 CI PLUG	TALL 1 GALLON	1 GALLON	2 GALLON	5 GALLON
Elymus glauca	Blue Wild Rye		2500						
Erigeron compositus	Cutleaf Daisy		0	400					
Erigeron speciosus	Showy Fleabane		1400	200					
Eriogonum nivium	Snow Buckwheat		1800	300					
Eriogonum thymoides	Thymeleaf Buckwheat		0	0					
Eriogonum umbellatum	Sulfur Flower		1800	100					
Festuca glauca	Blue Fescue		0	0					
Festuca idahoensis	Idaho Fescue		1500	50			0		
Fragaria chiloensis	Coastal Strawberry			100					
Fragaria vesca	Woodland Strawberry			500					
Fragaria virginiana	Wild Strawberry			100					
Gaillardia aristata	Indian Blanket Flower		0	100					
Geranium viscosissimum	Sticky Geranium		1400	200					
Geum triflorum	Prairie Smoke		300	0					
Glyceria grandis	American Mannagrass		0						
Glyceria occidentalis	Western Mannagrass		900						
Glyceria striata	Fowl Mannagrass		600						
Grayia spinosa	Spiny Hopsage	0	2000						
Heuchera cylindrica	Roundleaf Alumroot		1000	330					
Hesperostipa comatata	Needle and Thread Grass	900							
Holodiscus discolor	Oceanspray		400				300	20	
Iris missouriensis	Missouri Iris		500	0					
Juncus articulatus	Jointed Rush		0						
Juncus balticus	Baltic Rush		8000						
Juncus effusus	Common Rush		3000						
Juncus ensifolius	Daggerleaf Rush		500						
Juncus tenuis	Slender Rush		320						
Juniperous horizontalis	Horizontal Juniper						60		
Juniperous scopulorum	Rocky Mt. Juniper	200			0		0	0	
Koeleria macrantha	Prairie Junegrass		300						
Larix occidentalis	Western Larch *LIMITED LOT AVAILABILITY*	3500			400	0	200	0	
Linum lewisii	Blue Flax		1000	300					
Lupinus argenteus	Silver Lupine		0						
Lupinus polyphyllus	Big Leaf Lupine		1500	275					
Lupinus rivularis	Riverbank Lupine		200						
Lupinus sericeus	Blue Lupine		0						
Mahonia aquafolium	Tall Oregon Grape						0	0	
Mahonia repens	Creeping Oregon Grape			600			0	0	
Malus pumila	Common Apple					90			
Penstemon attenuatus	Taperleaf Penstemon		1100	100					
Penstemon eatonii	Firecracker Penstemon		200	200					
Penstemon fruiticosa	Shrubby Penstemon		0	0					
Penstemon procerus	Little Flower Penstemon		0	300					
Penstemon speciosus	Showy Penstemon		400	300					
Penstemon strictus	Rocky Mt. Penstemon		400	100					
Philadelphus lewisii	Mockorange		1000		500		0	40	
Physocarpus capitatus	Pacific Ninebark		1200		0	0	100	0	
Physocarpus malvaceus	Mallow Ninebark		0		0		0	0	
Picea englemanii	Englemann Spruce	100				0	130	40	
Picea pungens 'glauca'	Colorado Blue Spruce	0					0		
Pinus aristata	Bristlecone Pine	300							
Pinus contorta latifolia	Lodgepole Pine	0				0	0	0	
Pinus monticola	Western White Pine	5500					0		
Pinus nigra	Austrian Pine	0					600	60	
Pinus ponderosa	Ponderosa Pine *LIMITED LOT AVAILABILITY*	6500			0	0	100	0	
Pinus sylvestris	Scotch Pine	240							
Poa sandburgii	Sandburg Bluegrass		2000						
Polystichum munitum	Sword Fern			0					
Populus 'hybrid'	Hybrid Poplar		0				240		
Populus tremuloides	Quaking Aspen		3400		170	1300	900	650	70
Populus trichocarpa	Black Cottonwood		2000		300	1400	2100	575	175
Potentilla fruticosa	Shrubby Cinquefoil						0		

Can't find exactly what you are looking for? Call us...

➡PLAN AHEAD! CONTRACT GROWING IS ALWAYS AN OPTION⬅

WINTER - SPRING 2020

SCIENTIFIC NAME	COMMON NAME	5.5 CI PLUG	10 CI PLUG	3.5" POT	40 CI PLUG	TALL 1 GALLON	1 GALLON	2 GALLON	5 GALLON
Potentilla gracilis	Slender Cinquefoil		800	300					
Prunus americana	American Plum					0	0		
Prunus virginiana	Common Chokecherry		0		100	300	0	0	450
Pseudogenaria spicata	Blue Bunch Wheatgrass		1000						
Pseudotsuga menziesii	RM Douglas Fir *LIMITED LOT AVAILABILITY*	0			50		600	0	
Purshia tridentata	Antelope Bitterbrush		0		0		0	0	
Rhus glabra	Smooth Sumac		0		0		200	240	
Rhus trilobata	Threeleaf Sumac		0		0		300	30	
Ribes aureum	Golden Currant		2000		1100	300	2700	400	
Ribes sanguinium	Red Flowering Currant		0				0	0	
Rosa nutkana	Nootka Rose		650		360	500	0		
Rosa rugosa	Rugosa Rose					15	160	0	
Rosa woodsii	Woods Rose		1700		450	0	0	0	260
Rubus parviflorus	Thimbleberry				0	0	0		
Rudebeckia occidentalis	Western Coneflower			0			0		
Salix amygdaloides	Peachleaf Willow		480			0	0	135	0
Salix bebbiana	Bebb's Willow		2500			0	500		
Salix boothii	Booth Willow		1400			200	130		
Salix drummondiana	Drummond Willow		2000			0	0		
Salix exigua	Coyote Willow		0		250	0	600	0	0
Salix exigua 'melanopsis'	Sandbar Willow		3000			150	0		
Salix geyeriana	Geyer Willow		1300			0	0		
Salix lasiandra	Pacific Willow		5000		100	10	100	40	75
Salix lemmonii	Lemmon's Willow		1300			0	0		
Salix purpurea	Artic Blue Willow							10	
Salix rigida 'mackenziana'	Mackenzie Willow		2500		10	0	250		
Salix scouleriana	Scouler Willow		1500			130	300		
Salix sitchensis	Sitka Willow		1200			0	575		
Sambucus cerulea	Blue Elderberry		500		0	0			
Scirpus acutus	Hardstem Bulrush		0						
Scirpus americanus	Chairmaker's Bulrush		0						
Scirpus cyperinus	Woolgrass		0						
Scirpus maritimus	Alkali Bulrush		0						
Scirpus microcarpus	Small-fruited Bulrush		3500						
Scirpus pungens	Threesquare Bulrush		300						
Scirpus validus	Softstem Bulrush		0						
Schizachyrium scoparium	Little Bluestem		175						
Shepherdia argenteus	Silver Buffaloberry		50		0		0	0	
Shepherdia canadensis	Russet Buffaloberry		160		0		70	25	
Sisyrinchium idahoensis	Blue Eyed Grass			130					
Solidago canadensis	Canadian Goldenrod		2000	300					
Solidago missouriensis	Missouri Goldenrod		2600	200					
Sphaeralcea munroana	Munroe's Globemallow		0	50					
Spirea douglasii	Douglas Spirea		3500			400	100	20	
Sporobolous cryptandrus	Sanddrop Seed	3000	0						
Sporobolous heterolepsis	Prairie Dropseed		300						
Symphoricarpos albus	Common Snowberry		500		0	250	950	40	0
Synthiris missurica	Mt. Kittentails			140			0		
Syringa vulgaris	Common Lilac						400		
Thuja plicata	Western Red Cedar	40			0		300	0	
Typha latifolia	Common Cattail		180						
Vaccinium membranaceum	Mountain Huckleberry		0		200				
Vibernum trilobum	Highbush Cranberry							60	

* * * GIFT CERTIFICATES NOW AVAILABLE ON LINE * * *

We are so excited to be able to offer these plants to you!!
After years of research, this line of plants has been established to provide home and urban landscapes with the durability of native plants, yet the predictability of ornamentals.
For more information, check out our website at:

www.plantsofthewild.com

Pricing: $5/each - NO quantity discount on these plants		
Agastache cusickii	Cusick's Hyssop	180
Aquilegia chrysantha	Golden Columbine	200
Aquilegia desertorum	Desert Columbine	230
Artemisia frigida	Fringed Sage	50
Asclepias incarnata	Swamp Milkweed	400
Erigeron glaucus	Seaside Daisy	475
Erigeron speciosus	Aspen Daisy	200
Eriogonum brevicaule	Short-stem Buckwheat	0
Eriogonum compositum	Arrowleaf Buckwheat	175
Eriogonum heracleoides	Parsnipflower Buckwheat	15
Eriogonum jamesii	James Buckwheat	400
Eriogonum strictum	Strict Buckwheat	350
Gaillardia aristata	Blanketflower	400
Geum rossii	Ross' Avens	280
Hymenoxis acaulis	Sundancer Daisy	0
Mirabilis multiflora	Desert 4 o'clock	100
Monarda menthaefolia	Western Bee Balm	400
Oenothera caespitosa	Tufted Evening Primrose	200
Penstemon cardinalis	Cardinal Beardtongue	300
Penstemon confertus	Yellow Beardtongue	300
Penstemon humilis	Low Beardtongue	200
Penstemon montanus	Cordroot Beardtongue	60
Penstemon pinifolius	Pineleaf Penstemon	500
Penstemon richardsonii	Richardson's Penstemon	50
Penstemon strictus	Rocky Mt. Penstemon	400
Potentilla thurberii	Thurber's Cinquefoil	500
Salvia pachyphylla	Giant Purple Sage	400
Sphaeralcea munroana	Orange Globemallow	250
Townsendia incana	Hoary Townsend's Daisy	200
Wyethia scabra	Badlands Mule's Ear	100
Zinnia grandiflora	Desert Zinnia	400

WE ARE ALSO PROUD TO OFFER:

- CONTRACT GROWING
- CUSTOM-BLENDED LAWN, REC. & PASTURE SEED
- NURSERY TOURS
- GIFT CERTIFICATES
- PROMOTIONAL PACKETS
- INDIVIDUALLY-WRAPPED "GIVE AWAY" SEEDLINGS
- EDUCATIONAL FIELD TRIPS
- ON-SITE CONSULTATIONS
- DELIVERY TO YOUR HOME, BUSINESS OR JOBSITE
- INFORMATIONAL TALKS

THE BOTTOM LINE

RETAIL 1-99	CONTAINER SIZE	WHOLESALE 100-499	WHOLESALE 500-999	WHOLESALE 1000-2499	WHOLESALE 2500+
$1.25	5.5 CUBIC INCH CONIFERS	$.80	$.60	$.55	$.50
$2.50	5.5 CUBIC INCH RM JUNIPER	$1.25	$1.00		$.90
$2.00	8 CUBIC INCH CONIFERS	$1.50	$1.25		$1.00
$3.00	10 CUBIC INCH	$2.00	$1.75		
$4.00	3.5" POTS	$3.50	$3.00		$2.50
$5.00	NATIVE ROOTS	$5.00			
$5.00	20 CUBIC INCH	$4.00	$3.00	$2.75	
$6.00	40 CUBIC INCH	$4.00	$3.75	$3.50	$3.00
$10.00	TALL 1 GALLON	$6.50			
$10.00	1 GALLON	$5.00-$6.00			
$15.00	2 GALLON	$9.00-$10.00	$8.00-$9.00		
$30.00	5 GALLON	$20.00-$25.00	$18.00-$20.00		

---PRICES AS OF AUGUST 15, 2018 - SUBJECT TO CHANGE AT ANY TIME WITHOUT NOTICE---

ASK US ABOUT:

StrawBullet

ALL NATURAL PELLETIZED STRAW PRODUCT

YOUR ONE-SHOT SOLUTION... FOR FAST SEED ESTABLISHMENT!

- Captures moisture and holds it near the seed
- Provides a straw mulch to protect the seed
- Weed-free, EASY APPLICATION!

PROTECT YOUR INVESTMENT!

- ✔ VEXAR TUBES
- ✔ BAMBOO STAKES
- ✔ MULCH MATS
- ✔ MAT STAPLES
- ✔ FERTILIZER TABLETS

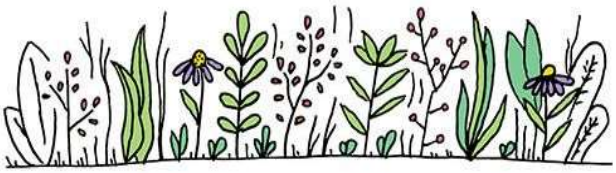

GOT SEED? WE DO!

Homestead Custom Seed blends for turf, pasture, hay and reclamation needs...
And now featuring Cover Crop blends, too!!
Bagged and ready to go in easy-to-handle 25-pound bags:

♣NEIGHBORHOOD ♣LOW GROW ♣SHADE MASTER
♣LOW MAINTENANCE ♣WATER-LESS LAWN
♣EROSION CONTROL ♣HORSE PASTURE ♣DRYLAND PASTURE
♣PALOUSE DRYLAND PASTURE ♣WILDLIFE HABITAT
♣INLAND NW NATIVE ♣WETLAND ♣COVER CROPS

CUSTOM BLENDS ARE OUR SPECIALTY!!

Have something in mind? Did you get a recommendation from the NRCS?
Looking for the *perfect* blend? Let us help!

WILDFLOWERS

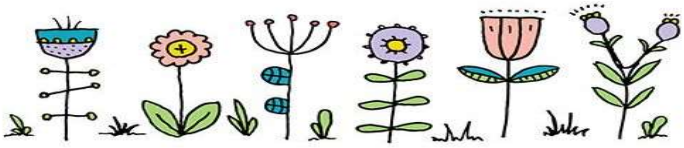

OUR "HOUSE" WILDFLOWER MIXES INCLUDE:

HOMESTEAD – A beautiful blend of wildflowers designed to fit most areas.
HOMESTEAD W/GRASS – Same great blend, with Idaho Fescue, too!
PIONEER – A collection of blooms, documented by explorers on their trip "out west".
POLLINATOR – Designed with butterflies, bees and hummingbirds in mind!

CALL...EMAIL...SNAIL-MAIL...STOP BY!
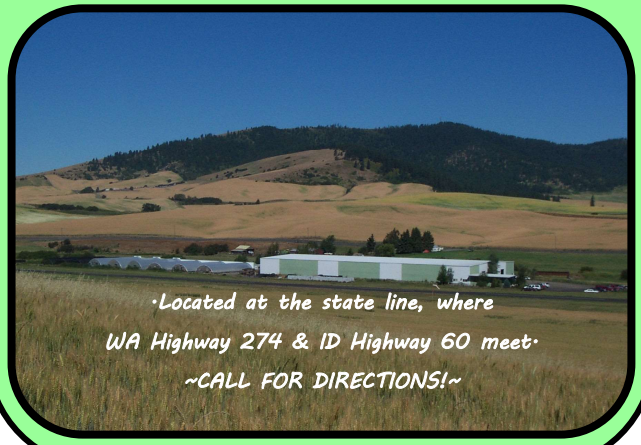
Plants of the Wild
PO Box 866, 123 Stateline Road
Tekoa, WA 99033
509·284·2848
www.plantsofthewild.com
kathy@plantsofthewild.com
carrie@plantsofthewild.com