

# COUNTRY CREEK SUBDIVISION, PHASE II

**DESCRIPTION**

COMMENCE at the northwest corner of Section 27, Township 34 South, Range 19 East, Manatee County, Florida; thence along north line of said Section 27 S.89°43'38"E., 1,318.30 feet to the POINT OF BEGINNING, said point also being the northwest corner of the northeast 1/4 of the northwest 1/4 of said Section 27; thence continue along said north line S.89°43'42"E., 1,318.25 feet to the northwest corner of the northwest 1/4 of the northeast 1/4 of said Section 27; thence continue along said north line S.89°29'20"E., 1,325.42 feet to the northwest corner of the east 1/2 of the northeast 1/4 of said Section 27; thence S.00°00'26"W., along the west line of the east 1/2 of the northeast 1/4 of said Section 27 a distance of 230.00 feet, more or less, to the centerline of an existing ditch, thence southeasterly meandering the center of said ditch 1041.20 feet, more or less, to the westerly right-of-way line of Rye Road, said point being a 4"x4" concrete monument (#2637); thence S.50°06'58"W., along said right-of-way line 1,888.45 feet to the intersection of said westerly right-of-way line of Rye Road and the westerly top-of-bank of a tributary of Mill Creek, said point also being the southeast most point of Country Creek Subdivision, Phase I, as recorded in Plat Book 31, Page 78; thence along the boundary of said description the following twenty-nine (29) courses: N.39°53'02"W., 22.50 feet; thence N.36°59'57"E., 22.26 feet; thence N.05°29'29"E., 130.89 feet; thence N.00°18'59"E., 132.90 feet; thence N.01°06'37"E., 91.80 feet; thence N.27°01'04"W., 137.85 feet; thence N.01°52'16"E., 284.04 feet; thence N.25°24'13"W., 77.01 feet; thence N.40°30'30"W., 81.48 feet; thence N.27°37'00"W., 86.00 feet; thence away from said top-of-bank S.58°11'38"W., 183.79 feet; thence N.28°45'54"W., 40.03 feet; thence S.61°14'06"W., 50.00 feet; thence N.28°45'54"W., 177.37 feet to the PC of a curve concave to the southwest; thence along said curve, having a radius of 475.00 feet, a delta angle of 01°22'15", an arc distance of 11.36 feet; thence S.59°51'51"W., 44.08 feet to the PC of a curve concave to the south; thence along said curve, having a radius of 525.00 feet, a delta angle of 10°30'20", an arc distance of 96.26 feet to the PT of said curve; thence S.49°21'31"W., 65.45 feet; thence N.40°38'29"W., 119.39 feet; thence S.80°03'21"W., 843.31 feet; thence S.33°56'13"W., 124.13 feet; thence S.13°38'12"W., 27.02 feet; thence S.70°01'20"W., 255.74 feet; thence S.21°46'53"E., 11.84 feet to the PC of a curve concave to the east; thence along said curve, having a radius of 960.00 feet, a delta angle of 09°34'51", an arc distance of 160.53 feet; thence S.31°21'44"E., 3.99 feet; thence S.58°38'16"W., 85.00 feet; thence S.31°21'44"E., 67.00 feet; thence S.58°38'16"W., 291.89 feet to the east line of Mill Creek Subdivision, Phase IV, as recorded in Plat Book 26, Page 181, said point also being along the centerline of a tributary of Mill Creek; thence away from said Country Creek Subdivision, Phase I, along said centerline the following seven (7) approximate courses: N.27°32'00"W., a distance of 79.92 feet; thence N.25°12'22"W., 217.36 feet; thence N.20°06'48"W., 453.09 feet; thence N.27°07'48"W., 378.79 feet; thence N.71°54'43"W., 331.70 feet; thence N.65°59'03"W., 316.08 feet; thence N.62°27'00"W., 233.57 feet; thence away from said centerline N.14°58'04"E., 133.39 feet, to a point on a curve concave to the north; thence along said curve, having a radius of 725.00 feet a radial bearing of N.14°58'05"W., a delta angle of 14°32'18", an arc distance of 183.96 feet to the PT of said curve; thence S.89°34'13"E., 179.13 feet to the PC of a curve concave to the south; thence along said curve, having a radius of 275.00 feet, a delta angle of 21°21'30", an arc distance of 102.51 feet to the PT of said curve; thence S.68°12'43"E., 137.73 feet to the PC of a curve concave to the north; thence along said curve, having a radius of 725.00 feet, a delta angle of 11°08'07", an arc distance of 140.91 feet; thence N.53°41'27"E., 288.59 feet; thence N.10°57'45"E., 50.11 feet to a point on a curve concave to the northwest; thence along said curve, having a radius of 25.00 feet, a radial bearing of N.07°11'46"E., a delta angle of 96°44'09", an arc distance of 42.21 feet; thence N.00°27'37"E., 102.38 feet; thence S.89°43'38"E., 242.07 feet; thence N.00°16'22"E., 15.00 feet to the POINT OF BEGINNING, lying in and being a part of Section 27, Township 34 South, Range 19 East, Manatee County, Florida.

A SUBDIVISION IN SECTION 27, TOWNSHIP 34 SOUTH  
RANGE 19 EAST, MANATEE COUNTY, FLORIDA

1172794

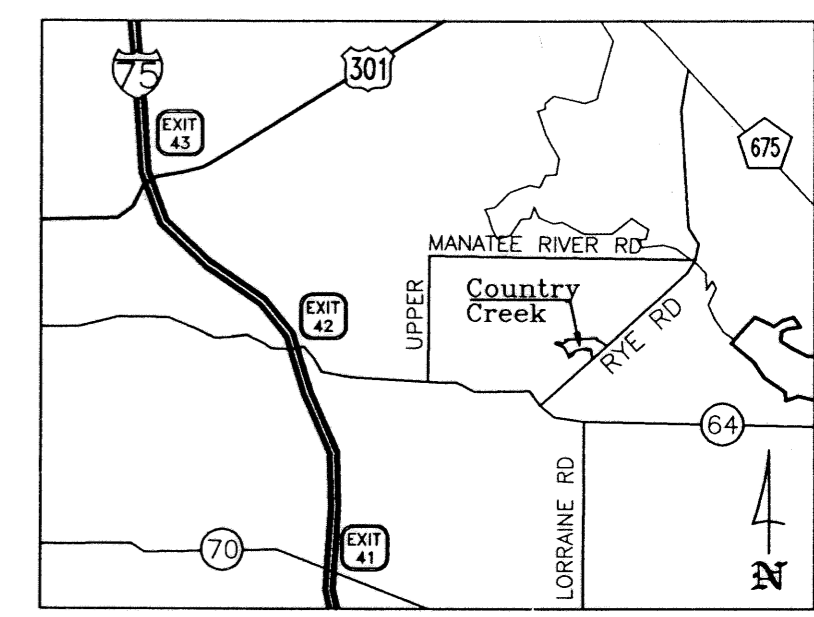

**LOCATION MAP**

**RESERVATION OF EASEMENTS**

THERE ARE HEREBY EXPRESSLY RESERVED EASEMENTS OF FIVE (5) FEET IN WIDTH ALONG ALL SIDE LOT LINES AND TEN (10) FEET ALONG ALL FRONT AND REAR LOT LINES FOR THE EXPRESS PURPOSE OF ACCOMMODATING SURFACE AND UNDERGROUND DRAINAGE AND OVERHEAD AND UNDERGROUND UTILITIES. WHERE MORE THAN ONE LOT IS INTENDED AS A BUILDING SITE, THE OUTSIDE BOUNDARIES OF SAID BUILDING SITE SHALL CARRY SAID EASEMENTS. ALL OTHER EASEMENTS SHOWN ON THIS PLAT ARE HEREBY RESERVED IN PERPETUITY FOR THE PURPOSE NOTED.

THE ABOVE TEN (10) FOOT REAR LOT LINE EASEMENT MAY BE REDUCED TO FIVE (5) FEET IF THE CONTIGUOUS ADJOINING LOT HAS A MINIMUM OF FIVE (5) FOOT EXISTING PUBLIC UTILITY EASEMENT.

**CERTIFICATE OF APPROVAL OF BOARD OF COUNTY COMMISSIONERS**

STATE OF FLORIDA }  
COUNTY OF MANATEE } SS

IT IS HEREBY CERTIFIED THAT THIS PLAT HAS BEEN OFFICIALLY APPROVED FOR RECORD AND ALL OFFERS OF DEDICATION ACCEPTED BY THE BOARD OF COUNTY COMMISSIONERS OF MANATEE COUNTY, FLORIDA, THIS 20TH DAY OF OCTOBER, 1998.

BOARD OF COUNTY COMMISSIONERS  
OF MANATEE COUNTY, FLORIDA

ATTEST: R. B. SHORE  
CLERK OF CIRCUIT COURT

BY: Barbara J. Brown  
1st VICE - CHAIRMAN

**CERTIFICATE OF APPROVAL OF CLERK OF CIRCUIT COURT**

I, R. B. SHORE, CLERK OF THE CIRCUIT COURT OF MANATEE COUNTY, FLORIDA, HEREBY CERTIFY THAT THIS PLAT HAS BEEN EXAMINED AND THAT IT COMPLIES IN FORM WITH ALL THE REQUIREMENTS OF THE STATUTES OF FLORIDA PERTAINING TO MAPS AND PLATS, AND THAT THIS PLAT HAS BEEN FILED FOR RECORD IN PLAT BOOK 33, PAGES 38 THROUGH 50, PUBLIC RECORDS OF MANATEE COUNTY, FLORIDA, THIS 23 DAY OF October, 1998.

CLERK OF CIRCUIT COURT  
OF MANATEE COUNTY, FLORIDA

Subject to pertinent easements, rights-of-way, and restrictions of record. Containing 106.78 acres, more or less.

**CERTIFICATE OF OWNERSHIP AND DEDICATIONS:**

STATE OF FLORIDA }  
COUNTY OF MANATEE } SS

I, FILIC M. CHUNG, AS PRESIDENT OF COUNTRY CREEK PROPERTIES, INC. A FLORIDA CORPORATION CERTIFY OWNERSHIP BY SAID CORPORATION OF THE PROPERTY DESCRIBED HEREON AND THE CORPORATION DOES HEREBY DEDICATE ALL STREETS, SIDEWALKS, REQUIRED UTILITIES, DRAINAGE OR OTHER EASEMENTS SHOWN ON THIS PLAT ENTITLED "COUNTRY CREEK SUBDIVISION, PHASE II". UNLESS SPECIFICALLY RESERVED FOR USE BY THE GENERAL PUBLIC FOREVER.

IN WITNESS WHEREOF, I HAVE HEREUNTO SET MY HAND AND HAVE AFFIXED THE SEAL OF THE CORPORATION THIS 2nd DAY OF OCTOBER, 1998.

COUNTRY CREEK PROPERTIES, INC.  
A CORPORATION IN THE STATE OF FLORIDA

BY: Filic Chung  
FILIC M. CHUNG, AS PRESIDENT  
A CORPORATION IN THE STATE OF FLORIDA

Barbara J. Middleton (SIGNATURE)      Audrey L. Kessler (SIGNATURE)  
BARBARA J. MIDDLETON (PRINT NAME)      AUDREY L. KESSLER (PRINT NAME)

BEFORE ME, THE UNDERSIGNED NOTARY PUBLIC, PERSONALLY APPEARED FILIC M. CHUNG, PRESIDENT AND SECRETARY, OF COUNTRY CREEK PROPERTIES, INC., A FLORIDA CORPORATION, TO ME KNOWN TO BE THE INDIVIDUAL DESCRIBED IN AND WHO EXECUTED THE FOREGOING CERTIFICATES OF OWNERSHIP AND DEDICATION, AND HE DULY ACKNOWLEDGED BEFORE ME THAT HE EXECUTED THE SAME, AS SUCH OFFICERS, FOR AND IN BEHALF OF SAID CORPORATION.

WITNESS MY HAND AND OFFICIAL SEAL AT SARASOTA COUNTY, FLORIDA, THIS 2nd DAY OF Oct. 2, A.D., 1998.

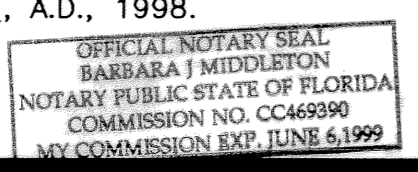

Barbara J. Middleton  
NOTARY PUBLIC, STATE OF FLORIDA AT LARGE  
MY COMMISSION EXPIRES: June 6, 1999

**CERTIFICATE OF SURVEYOR**

I, THE UNDERSIGNED PROFESSIONAL LAND SURVEYOR, HEREBY CERTIFY THAT THIS PLAT IS A TRUE AND CORRECT REPRESENTATION OF THE LANDS SURVEYED, THAT THE SURVEY WAS MADE UNDER MY RESPONSIBLE DIRECTION AND SUPERVISION, THAT THE SURVEY DATA COMPLIES WITH ALL REQUIREMENTS OF CHAPTER 177, FLORIDA STATUTES AND THE MANATEE COUNTY LAND DEVELOPMENT CODE AND THAT THE PERMANENT REFERENCE MONUMENTS HAVE BEEN INSTALLED. PERMANENT CONTROL POINTS AND LOT CORNERS WILL BE INSTALLED AND CERTIFIED BY AN OFFICIAL AFFIDAVIT WITHIN ONE (1) YEAR OF THE RECORDING OF THIS FINAL PLAT OR PRIOR TO THE RELEASE OF THE IMPROVEMENT BOND.

DATE OF CERTIFICATION: 10-2-98

Wen Y. Chung  
Signature  
Wen Y. Chung  
PROFESSIONAL LAND SURVEYOR  
FLORIDA CERTIFICATE NUMBER 2637

**NOTES**

1. BEARINGS ARE BASED ON THE CENTERLINE OF RYE ROAD, SHOWN AS HAVING A BEARING OF N.50°06'58"E., AND DO NOT REFER TO THE TRUE MERIDIAN.
2. NOTICE: THERE MAY BE ADDITIONAL RESTRICTIONS THAT ARE NOT RECORDED ON THIS PLAT THAT MAY BE FOUND IN THE PUBLIC RECORDS OF THIS COUNTY.
3. THE SUBDIVISION LIES WITHIN FLOOD ZONE X, PANEL 120153-360 B, DATED, MARCH 15, 1984.
4. ELEVATIONS ARE BASED ON MANATEE COUNTY BENCHMARK CC1-1 ELEVATION 23.00.
5. CONSENTS TO DEDICATION ARE RECORDED SIMULTANEOUSLY WITH THIS PLAT IN OFFICIAL RECORDS BOOK 1572 PAGE 2004, IN THE PUBLIC RECORDS OF MANATEE COUNTY, FLORIDA.

WEN CHUNG, INC.  
4924 FRUITVILLE ROAD  
SARASOTA, FLORIDA 34232

# COUNTRY CREEK SUBDIVISION, PHASE II

IN  
SECTION 27, TOWNSHIP 34 SOUTH, RANGE 19 EAST  
MANATEE COUNTY, FLORIDA

**POB**  
NW CORNER OF THE  
NE 1/4 OF THE NW 1/4  
OF SECTION 27-34S-19E  
N = 1150699.31  
E = 527564.00

NOT PLATTED

NW CORNER OF THE  
NW 1/4 OF THE NE 1/4  
OF SECTION 27-34S-19E

NOT PLATTED

N = 1150681.24  
E = 530207.64

NE CORNER OF  
SECTION 27-34S-19E  
N = 1150646.79  
E = 531534.22

22 23  
27 26

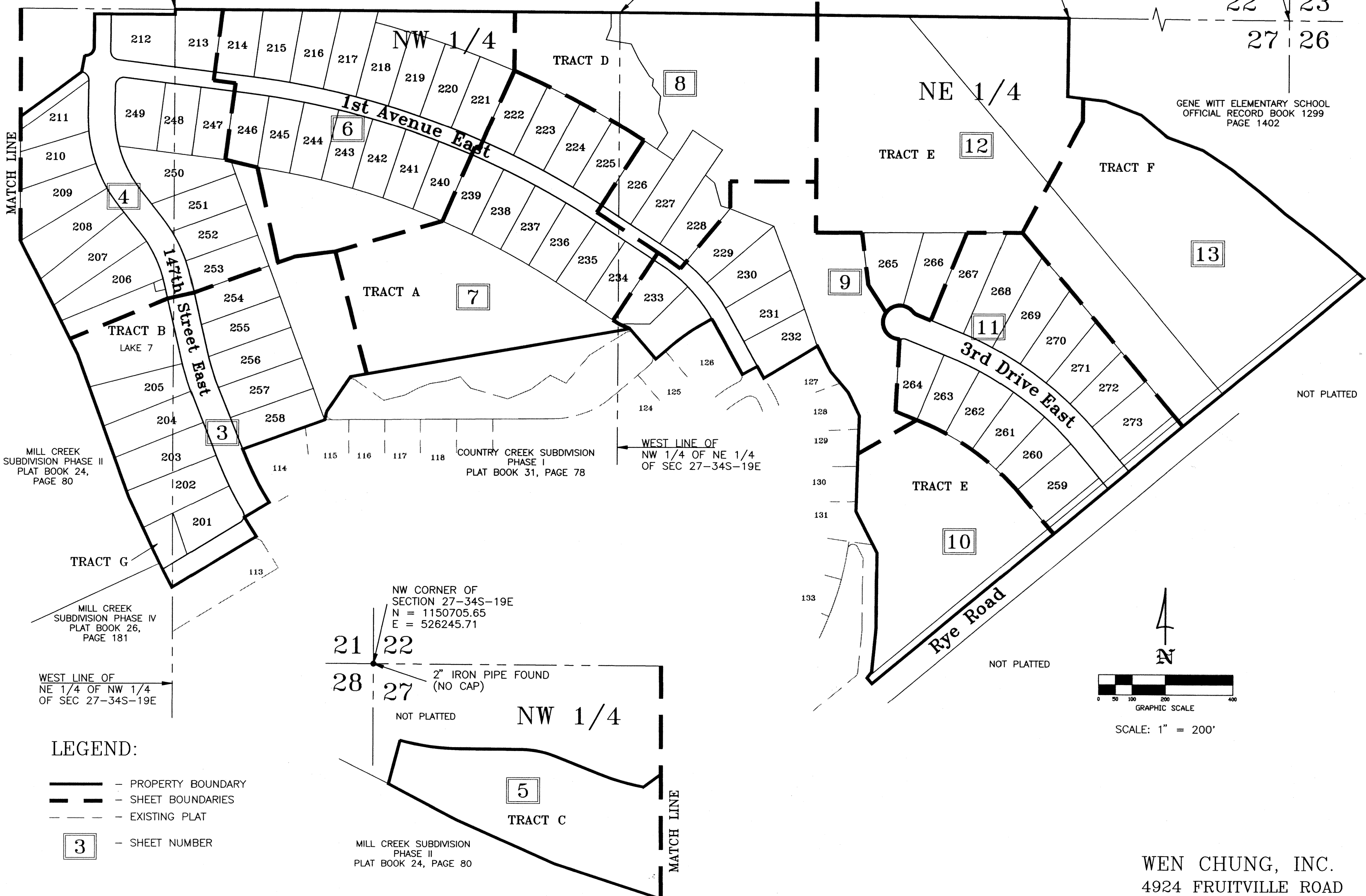

MILL CREEK  
SUBDIVISION PHASE II  
PLAT BOOK 24,  
PAGE 80

MILL CREEK  
SUBDIVISION PHASE IV  
PLAT BOOK 26,  
PAGE 181

WEST LINE OF  
NE 1/4 OF NW 1/4  
OF SEC 27-34S-19E

### LEGEND:

- PROPERTY BOUNDARY
- SHEET BOUNDARIES
- EXISTING PLAT
- SHEET NUMBER

NW CORNER OF  
SECTION 27-34S-19E  
N = 1150705.65  
E = 526245.71

21 22  
28 27  
2" IRON PIPE FOUND  
(NO CAP)

NOT PLATTED

MILL CREEK SUBDIVISION  
PHASE II  
PLAT BOOK 24, PAGE 80

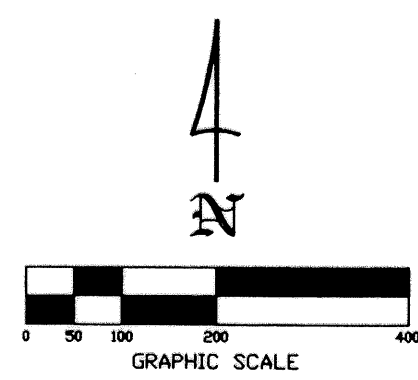

WEN CHUNG, INC.  
4924 FRUITVILLE ROAD  
SARASOTA, FL 34232  
(941) 379-3300



# COUNTRY CREEK SUBDIVISION, PHASE II

IN  
SECTION 27, TOWNSHIP 34 SOUTH, RANGE 19 EAST  
MANATEE COUNTY, FLORIDA

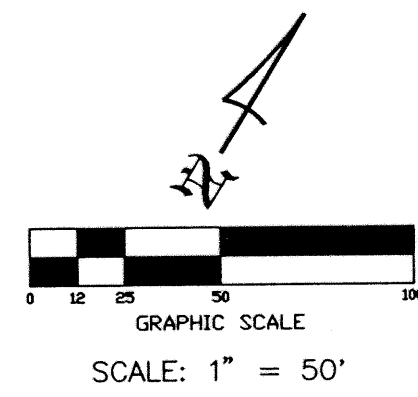

MILL CREEK SUBDIVISION  
PHASE II  
PLAT BOOK 24, PAGE 80

LINE TABLE

LINE	BEARING	LENGTH
L1	N.21°25'52"W.	30.00'
L2	S.71°23'48"E.	38.59'

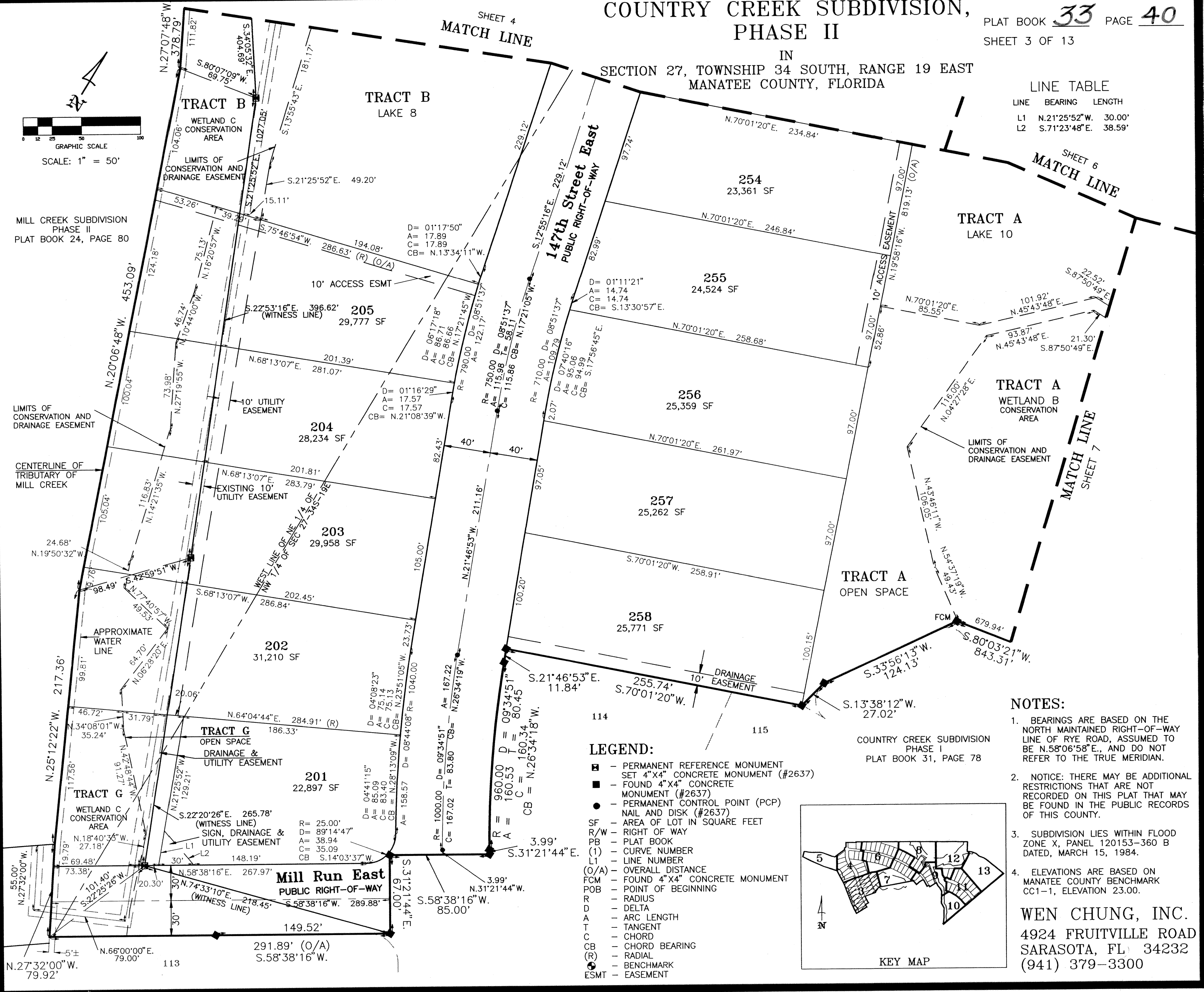

- NOTES:**
- BEARINGS ARE BASED ON THE NORTH MAINTAINED RIGHT-OF-WAY LINE OF RYE ROAD, ASSUMED TO BE N.58°06'58"E., AND DO NOT REFER TO THE TRUE MERIDIAN.
  - NOTICE: THERE MAY BE ADDITIONAL RESTRICTIONS THAT ARE NOT RECORDED ON THIS PLAT THAT MAY BE FOUND IN THE PUBLIC RECORDS OF THIS COUNTY.
  - SUBDIVISION LIES WITHIN FLOOD ZONE X, PANEL 120153-360 B DATED, MARCH 15, 1984.
  - ELEVATIONS ARE BASED ON MANATEE COUNTY BENCHMARK CC1-1, ELEVATION 23.00.

- LEGEND:**
- - PERMANENT REFERENCE MONUMENT SET 4"X4" CONCRETE MONUMENT (#2637)
  - - FOUND 4"X4" CONCRETE MONUMENT (#2637)
  - - PERMANENT CONTROL POINT (PCP) NAIL AND DISK (#2637)
  - SF - AREA OF LOT IN SQUARE FEET
  - R/W - RIGHT OF WAY
  - PB - PLAT BOOK
  - (1) - CURVE NUMBER
  - L1 - LINE NUMBER
  - (O/A) - OVERALL DISTANCE
  - FCM - FOUND 4"X4" CONCRETE MONUMENT
  - POB - POINT OF BEGINNING
  - R - RADIUS
  - D - DELTA
  - A - ARC LENGTH
  - T - TANGENT
  - C - CHORD
  - CB - CHORD BEARING
  - (R) - RADIAL
  - - BENCHMARK
  - ESMT - EASEMENT

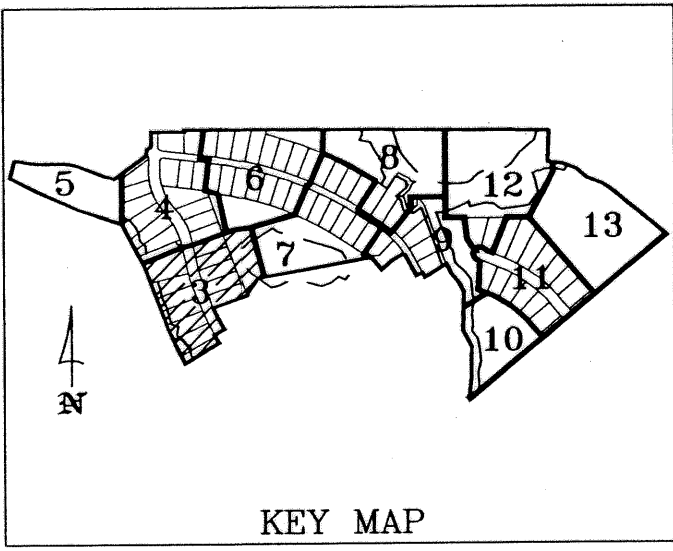

# COUNTRY CREEK SUBDIVISION, PHASE II

IN  
SECTION 27, TOWNSHIP 34 SOUTH, RANGE 19 EAST  
MANATEE COUNTY, FLORIDA

PLAT BOOK 33 PAGE 41  
SHEET 4 OF 13

SHEET 5

MATCH LINE

Curve 1	Curve 2	Curve 3
R= 360.00	R= 25.00	R= 25.00
D= 01°55'54"	D= 83°15'39"	D= 96°44'09"
A= 12.14	A= 36.33	A= 42.21
C= 12.14	T= 22.22	T= 28.13
CB= N.13°53'13"W.	C= 33.22	C= 37.37
	CB= S.41°10'13"E.	CB= N.48°49'41"E.
		RB= N.07°11'46"E.

MILL CREEK PHASE II  
PLAT BOOK 24  
PAGE 80

CENTERLINE OF  
TRIBUTARY OF  
MILL CREEK

TRACT B  
WETLAND C

TRACT B  
LAKE B

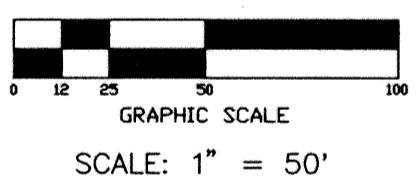

### LEGEND:

- - PERMANENT REFERENCE MONUMENT SET 4"X4" CONCRETE MONUMENT (#2637)
- - FOUND 4"X4" CONCRETE MONUMENT (#2637)
- - PERMANENT CONTROL POINT (PCP) NAIL AND DISK (#2637)
- ▲ - FOUND 2" IRON PIPE
- SF - AREA OF LOT IN SQUARE FEET
- R/W - RIGHT OF WAY
- PB - PLAT BOOK
- (1) - CURVE NUMBER
- (O/A) - OVERALL DISTANCE
- FCM - FOUND 4"X4" CONCRETE MONUMENT
- FIR - FOUND 5/8" IRON ROD
- FIP - FOUND 2" IRON PIPE
- POB - POINT OF BEGINNING
- R - RADIUS
- D - DELTA
- A - ARC LENGTH
- T - TANGENT
- C - CHORD
- CB - CHORD BEARING
- RB - RADIAL BEARING
- (R) - RADIAL
- ⊙ - BENCHMARK
- ESMT - EASEMENT

TRACT A  
LAKE 7

10' ACCESS EASEMENT

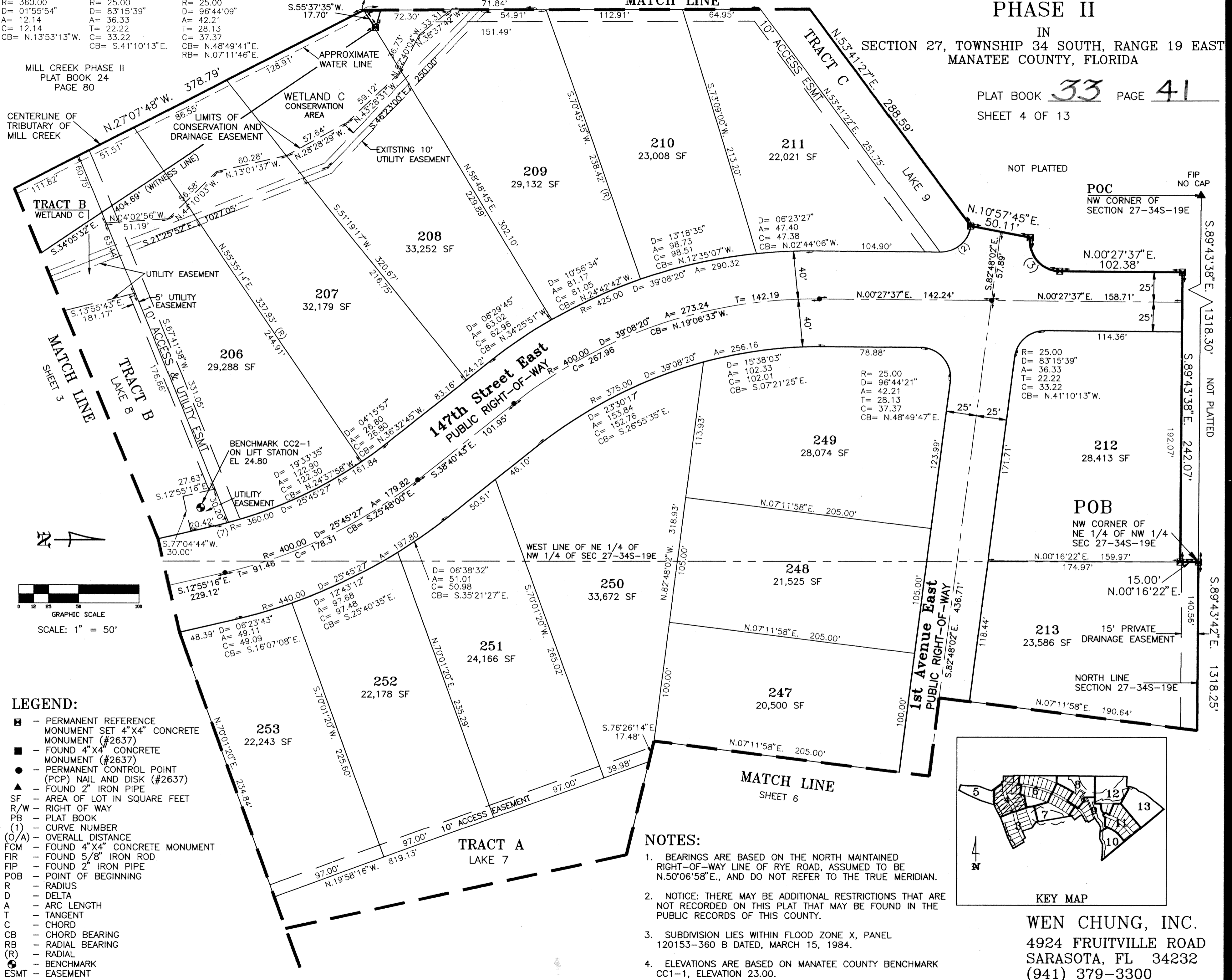

### NOTES:

1. BEARINGS ARE BASED ON THE NORTH MAINTAINED RIGHT-OF-WAY LINE OF RYE ROAD, ASSUMED TO BE N.50°06'58"E., AND DO NOT REFER TO THE TRUE MERIDIAN.
2. NOTICE: THERE MAY BE ADDITIONAL RESTRICTIONS THAT ARE NOT RECORDED ON THIS PLAT THAT MAY BE FOUND IN THE PUBLIC RECORDS OF THIS COUNTY.
3. SUBDIVISION LIES WITHIN FLOOD ZONE X, PANEL 120153-360 B DATED, MARCH 15, 1984.
4. ELEVATIONS ARE BASED ON MANATEE COUNTY BENCHMARK CC1-1, ELEVATION 23.00.

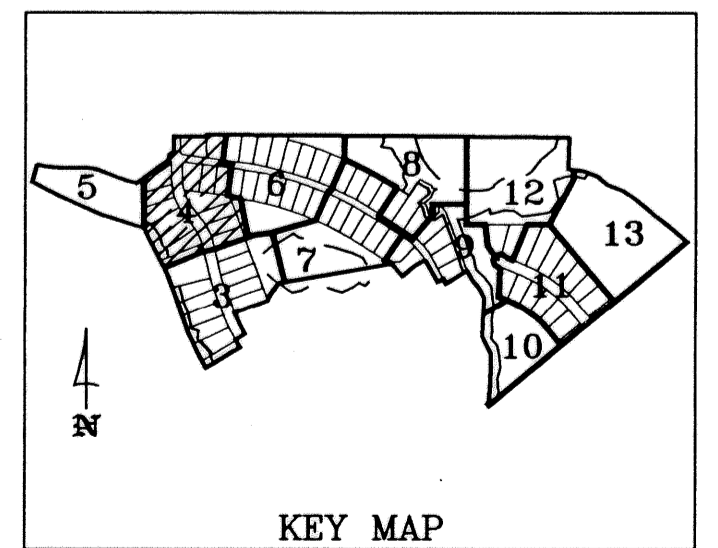

WEN CHUNG, INC.  
4924 FRUITVILLE ROAD  
SARASOTA, FL 34232  
(941) 379-3300

# COUNTRY CREEK SUBDIVISION, PHASE II

IN  
SECTION 27, TOWNSHIP 34 SOUTH, RANGE 19 EAST  
MANATEE COUNTY, FLORIDA

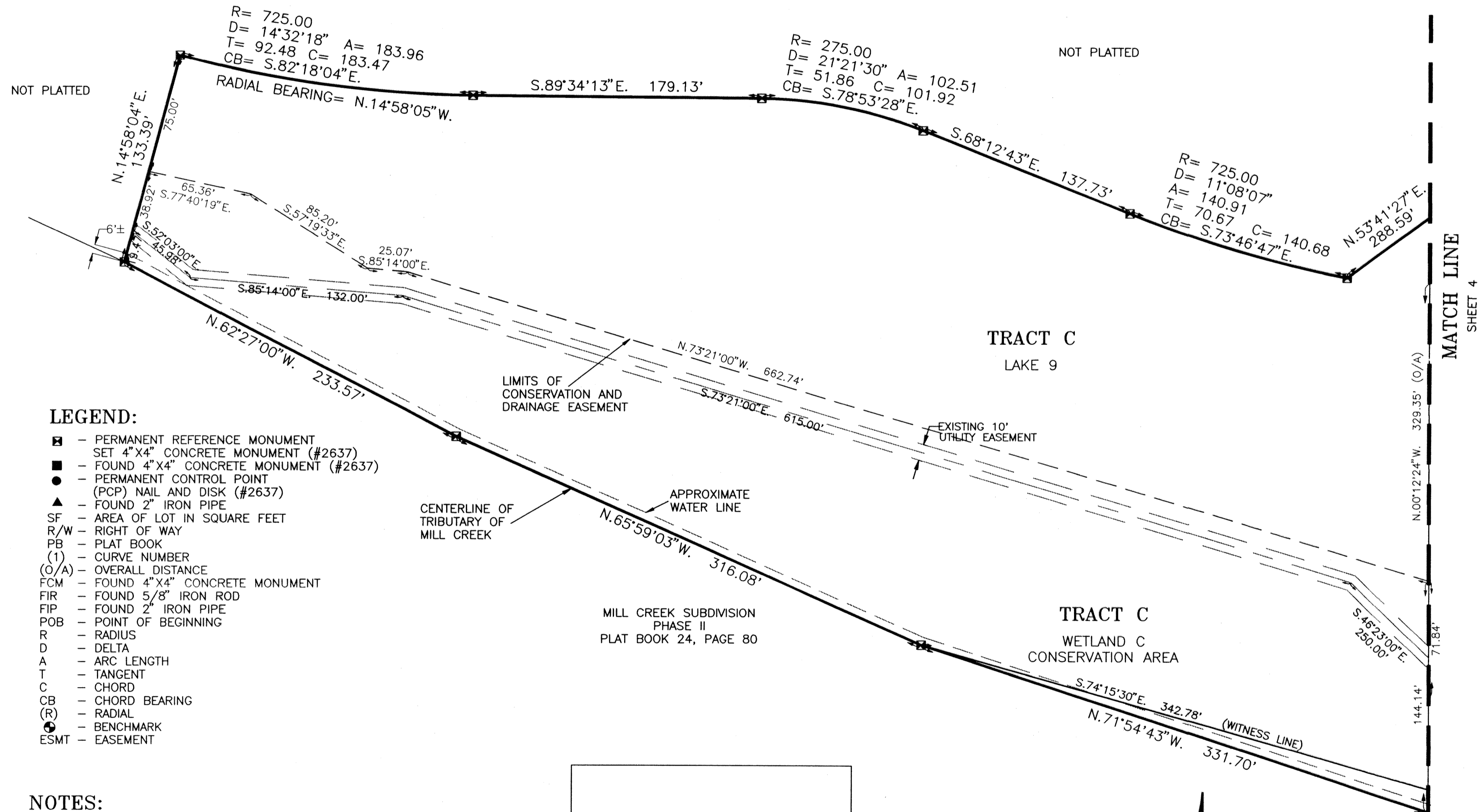

**LEGEND:**

- - PERMANENT REFERENCE MONUMENT  
SET 4"X4" CONCRETE MONUMENT (#2637)
- - FOUND 4"X4" CONCRETE MONUMENT (#2637)
- - PERMANENT CONTROL POINT  
(PCP) NAIL AND DISK (#2637)
- ▲ - FOUND 2" IRON PIPE
- SF - AREA OF LOT IN SQUARE FEET
- R/W - RIGHT OF WAY
- PB - PLAT BOOK
- (1) - CURVE NUMBER
- (O/A) - OVERALL DISTANCE
- FCM - FOUND 4"X4" CONCRETE MONUMENT
- FIR - FOUND 5/8" IRON ROD
- FIP - FOUND 2" IRON PIPE
- POB - POINT OF BEGINNING
- R - RADIUS
- D - DELTA
- A - ARC LENGTH
- T - TANGENT
- C - CHORD
- CB - CHORD BEARING
- (R) - RADIAL
- ⊙ - BENCHMARK
- ESMT - EASEMENT

**NOTES:**

1. BEARINGS ARE BASED ON THE NORTH MAINTAINED RIGHT-OF-WAY LINE OF RYE ROAD, ASSUMED TO BE N.50°06'58"E., AND DO NOT REFER TO THE TRUE MERIDIAN.
2. NOTICE: THERE MAY BE ADDITIONAL RESTRICTIONS THAT ARE NOT RECORDED ON THIS PLAT THAT MAY BE FOUND IN THE PUBLIC RECORDS OF THIS COUNTY.
3. SUBDIVISION LIES WITHIN FLOOD ZONE X, PANEL 120153-360 B DATED, MARCH 15, 1984.
4. ELEVATIONS ARE BASED ON MANATEE COUNTY BENCHMARK CC1-1, ELEVATION 23.00.

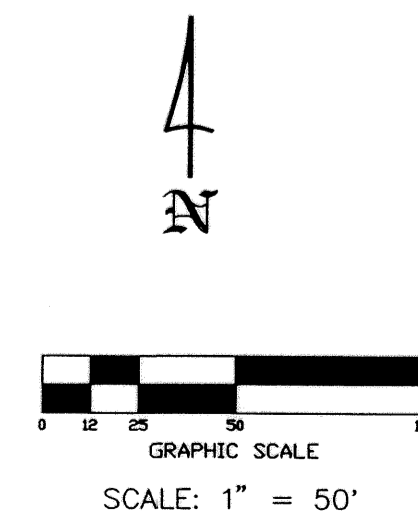
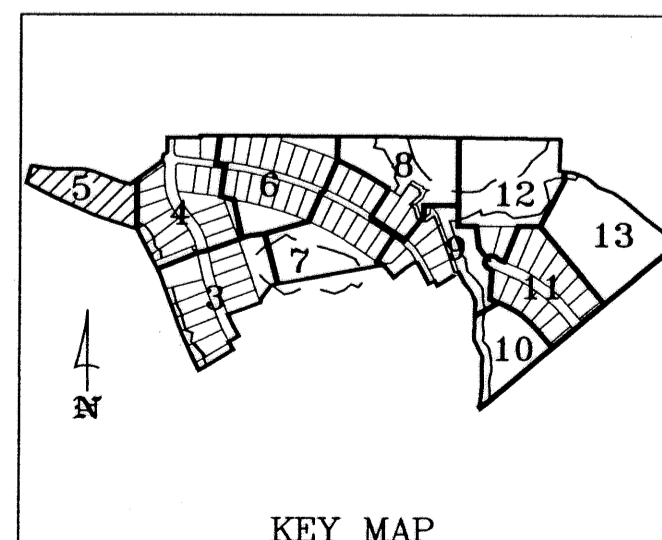

WEN CHUNG, INC.  
4924 FRUITVILLE ROAD  
SARASOTA, FL 34232  
(941) 379-3300



# COUNTRY CREEK SUBDIVISION, PHASE II

NOT PLATTED

IN  
SECTION 27, TOWNSHIP 34 SOUTH, RANGE 19 EAST  
MANATEE COUNTY, FLORIDA

S.89°43'42"E. 1318.25'

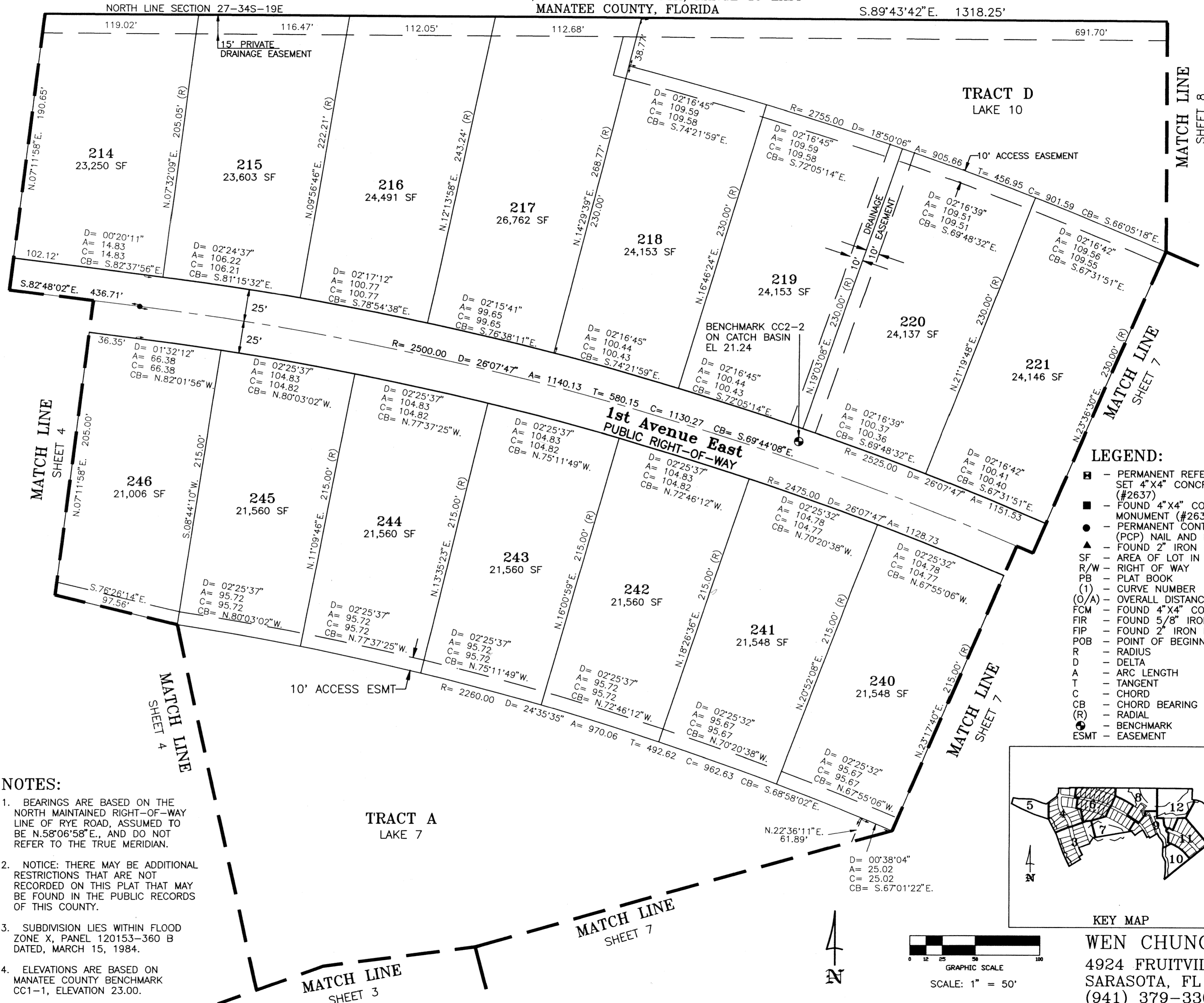

- LEGEND:**
- - PERMANENT REFERENCE MONUMENT SET 4"X4" CONCRETE MONUMENT (#2637)
  - - FOUND 4"X4" CONCRETE MONUMENT (#2637)
  - - PERMANENT CONTROL POINT (PCP) NAIL AND DISK (#2637)
  - ▲ - FOUND 2" IRON PIPE
  - SF - AREA OF LOT IN SQUARE FEET
  - R/W - RIGHT OF WAY
  - PB - PLAT BOOK
  - (1) - CURVE NUMBER
  - (O/A) - OVERALL DISTANCE
  - FCM - FOUND 4"X4" CONCRETE MONUMENT
  - FIR - FOUND 5/8" IRON ROD
  - FIP - FOUND 2" IRON PIPE
  - POB - POINT OF BEGINNING
  - R - RADIUS
  - D - DELTA
  - A - ARC LENGTH
  - T - TANGENT
  - C - CHORD
  - CB - CHORD BEARING
  - (R) - RADIAL
  - ⊙ - BENCHMARK
  - ESMT - EASEMENT

- NOTES:**
1. BEARINGS ARE BASED ON THE NORTH MAINTAINED RIGHT-OF-WAY LINE OF RYE ROAD, ASSUMED TO BE N.58°06'58"E., AND DO NOT REFER TO THE TRUE MERIDIAN.
  2. NOTICE: THERE MAY BE ADDITIONAL RESTRICTIONS THAT ARE NOT RECORDED ON THIS PLAT THAT MAY BE FOUND IN THE PUBLIC RECORDS OF THIS COUNTY.
  3. SUBDIVISION LIES WITHIN FLOOD ZONE X, PANEL 120153-360 B DATED, MARCH 15, 1984.
  4. ELEVATIONS ARE BASED ON MANATEE COUNTY BENCHMARK CC1-1, ELEVATION 23.00.

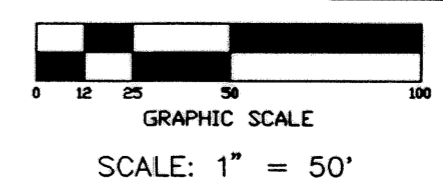
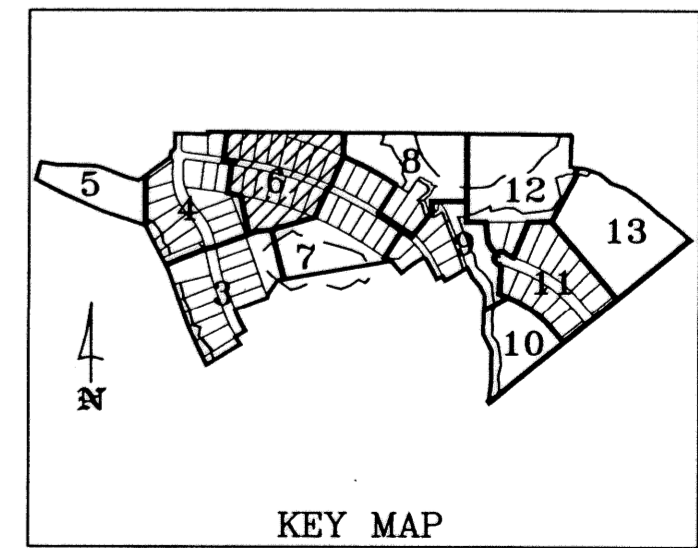

**KEY MAP**

WEN CHUNG, INC.  
4924 FRUITVILLE ROAD  
SARASOTA, FL 34232  
(941) 379-3300

# COUNTRY CREEK SUBDIVISION, PHASE II

IN  
SECTION 27, TOWNSHIP 34 SOUTH, RANGE 19 EAST  
MANATEE COUNTY, FLORIDA

### LEGEND:

- - PERMANENT REFERENCE MONUMENT SET 4"X4" CONCRETE MONUMENT (#2637)
- - FOUND 4"X4" CONCRETE MONUMENT (#2637)
- - PERMANENT CONTROL POINT (PCP) NAIL AND DISK (#2637)
- ▲ - FOUND 2" IRON PIPE
- SF - AREA OF LOT IN SQUARE FEET
- R/W - RIGHT OF WAY
- PB - PLAT BOOK
- (1) - CURVE NUMBER
- (O/A) - OVERALL DISTANCE
- FCM - FOUND 4"X4" CONCRETE MONUMENT
- FIR - FOUND 5/8" IRON ROD
- FIP - FOUND 2" IRON PIPE
- POB - POINT OF BEGINNING
- R - RADIUS
- D - DELTA
- A - ARC LENGTH
- T - TANGENT
- C - CHORD
- CB - CHORD BEARING
- (R) - RADIAL
- ⊙ - BENCHMARK
- ESMT - EASEMENT

### NOTES:

1. BEARINGS ARE BASED ON THE NORTH MAINTAINED RIGHT-OF-WAY LINE OF RYE ROAD, ASSUMED TO BE N.50°06'58"E., AND DO NOT REFER TO THE TRUE MERIDIAN.
2. NOTICE: THERE MAY BE ADDITIONAL RESTRICTIONS THAT ARE NOT RECORDED ON THIS PLAT THAT MAY BE FOUND IN THE PUBLIC RECORDS OF THIS COUNTY.
3. SUBDIVISION LIES WITHIN FLOOD ZONE X, PANEL 120153-360 B DATED, MARCH 15, 1984.
4. ELEVATIONS ARE BASED ON MANATEE COUNTY BENCHMARK CC1-1, ELEVATION 23.00.

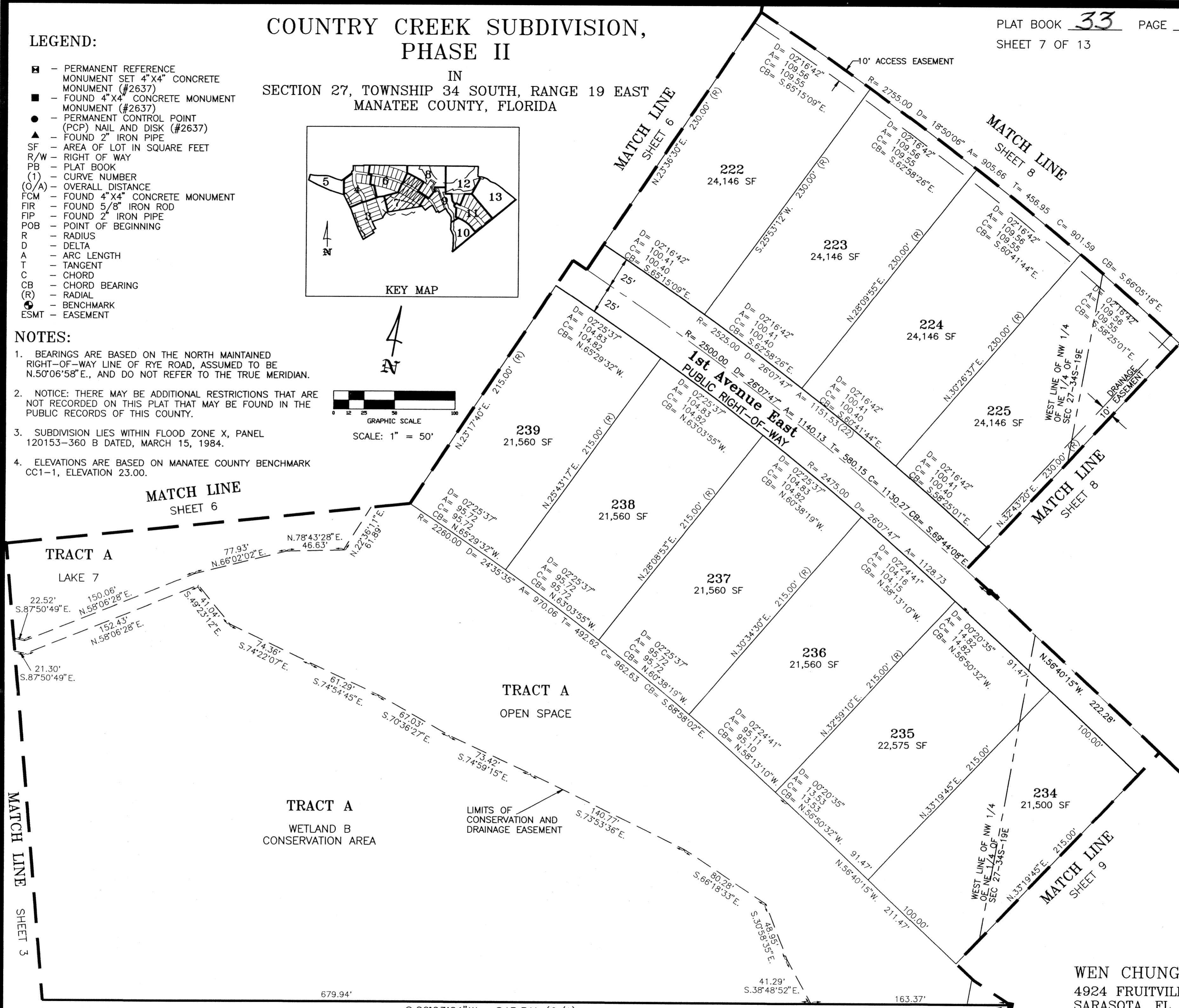
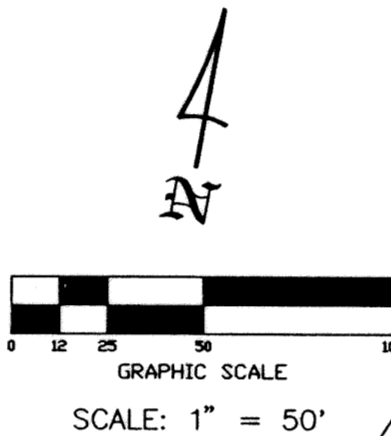
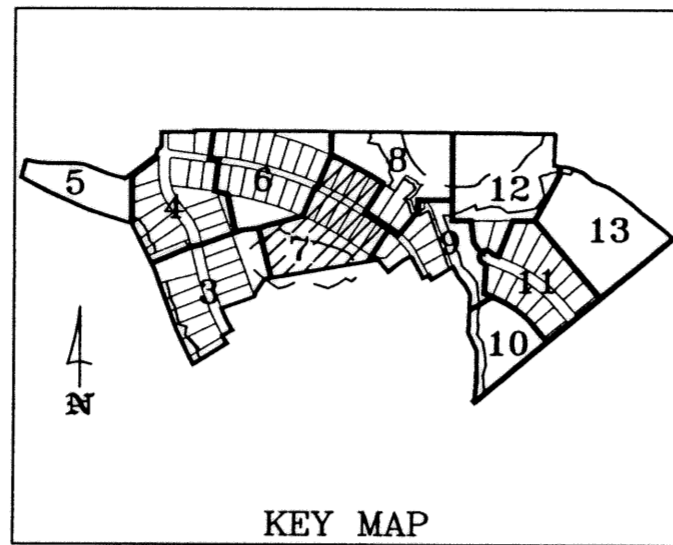

# COUNTRY CREEK SUBDIVISION, PHASE II

IN SECTION 27, TOWNSHIP 34 SOUTH, RANGE 19 EAST  
MANATEE COUNTY, FLORIDA

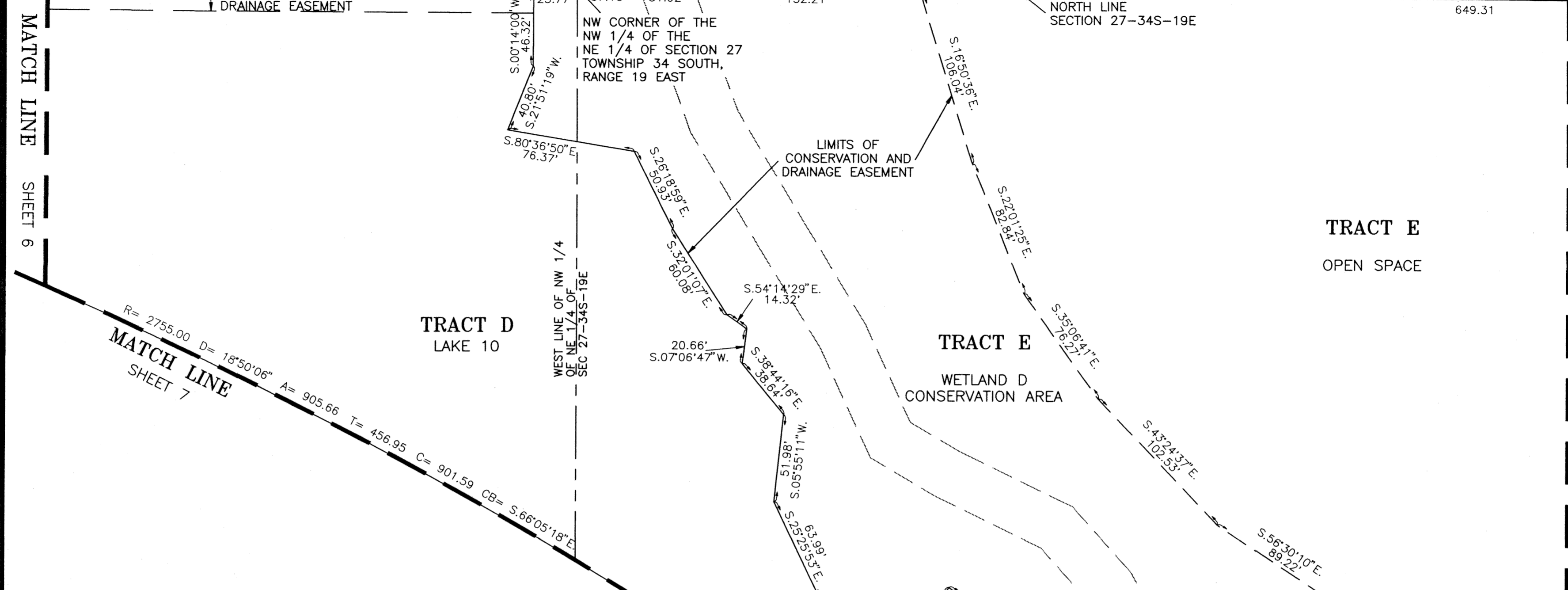

- LEGEND:**
- - PERMANENT REFERENCE MONUMENT SET 4"X4" CONCRETE MONUMENT (#2637)
  - - FOUND 4"X4" CONCRETE MONUMENT (#2637)
  - - PERMANENT CONTROL POINT (PCP) NAIL AND DISK (#2637)
  - ▲ - FOUND 2" IRON PIPE
  - SF - AREA OF LOT IN SQUARE FEET
  - R/W - RIGHT OF WAY
  - PB - PLAT BOOK
  - (1) - CURVE NUMBER
  - (O/A) - OVERALL DISTANCE
  - FCM - FOUND 4"X4" CONCRETE MONUMENT
  - FIR - FOUND 5/8" IRON ROD
  - FIP - FOUND 2" IRON PIPE
  - POB - POINT OF BEGINNING
  - R - RADIUS
  - D - DELTA
  - A - ARC LENGTH
  - T - TANGENT
  - C - CHORD
  - CB - CHORD BEARING
  - (R) - RADIAL
  - ⊕ - BENCHMARK
  - ESMT - EASEMENT

- NOTES:**
1. BEARINGS ARE BASED ON THE NORTH MAINTAINED RIGHT-OF-WAY LINE OF RYE ROAD, ASSUMED TO BE N.50°06'58"E., AND DO NOT REFER TO THE TRUE MERIDIAN.
  2. NOTICE: THERE MAY BE ADDITIONAL RESTRICTIONS THAT ARE NOT RECORDED ON THIS PLAT THAT MAY BE FOUND IN THE PUBLIC RECORDS OF THIS COUNTY.
  3. SUBDIVISION LIES WITHIN FLOOD ZONE X, PANEL 120153-360 B DATED, MARCH 15, 1984.
  4. ELEVATIONS ARE BASED ON MANATEE COUNTY BENCHMARK CC1-1, ELEVATION 23.00.

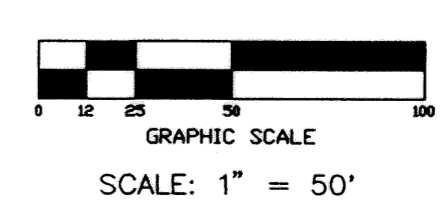
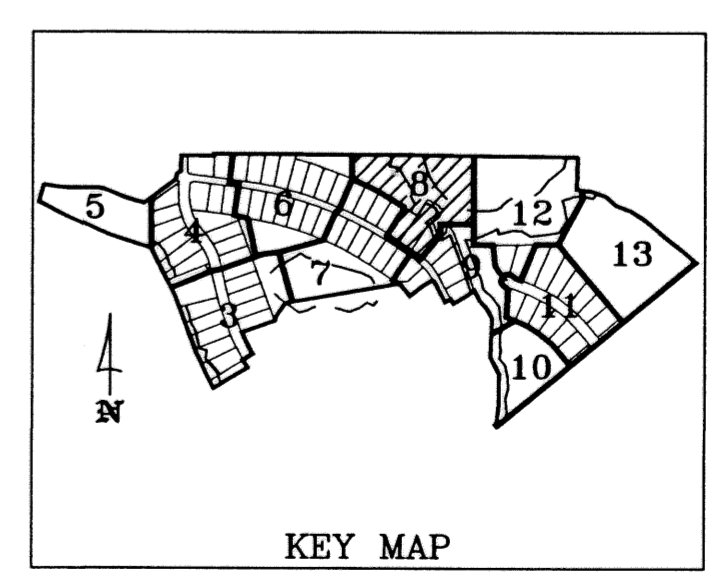

**WEN CHUNG, INC.**  
4924 FRUITVILLE ROAD  
SARASOTA, FL 34232  
(941) 379-3300



# COUNTRY CREEK SUBDIVISION, PHASE II

IN  
SECTION 27, TOWNSHIP 34 SOUTH, RANGE 19 EAST  
MANATEE COUNTY, FLORIDA

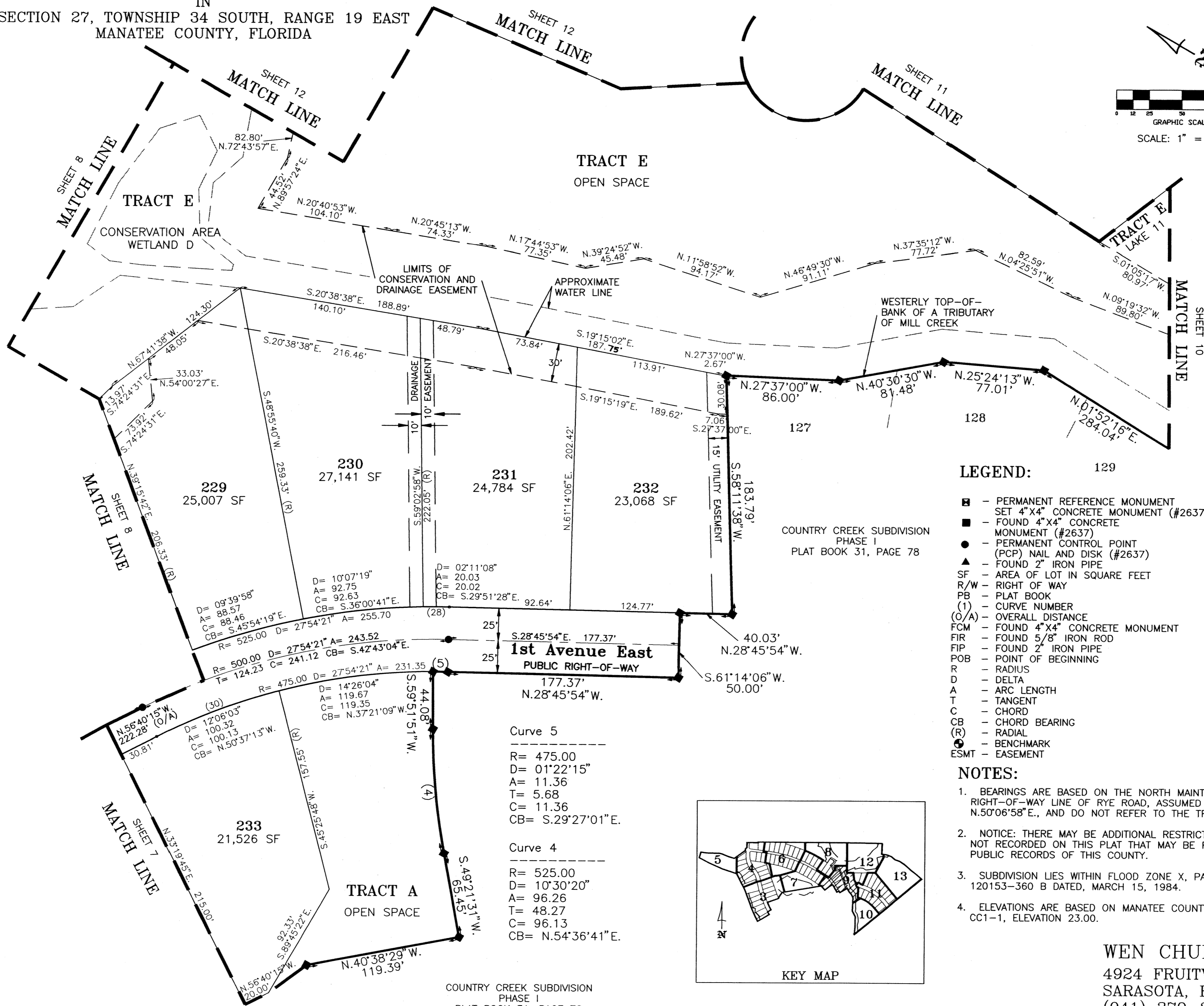
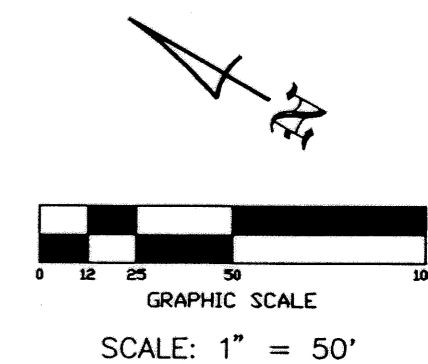

- LEGEND:**
- - PERMANENT REFERENCE MONUMENT SET 4"X4" CONCRETE MONUMENT (#2637)
  - - FOUND 4"X4" CONCRETE MONUMENT (#2637)
  - - PERMANENT CONTROL POINT (PCP) NAIL AND DISK (#2637)
  - ▲ - FOUND 2" IRON PIPE
  - SF - AREA OF LOT IN SQUARE FEET
  - R/W - RIGHT OF WAY
  - PB - PLAT BOOK
  - (1) - CURVE NUMBER
  - (O/A) - OVERALL DISTANCE
  - FCM - FOUND 4"X4" CONCRETE MONUMENT
  - FIR - FOUND 5/8" IRON ROD
  - FIP - FOUND 2" IRON PIPE
  - POB - POINT OF BEGINNING
  - R - RADIUS
  - D - DELTA
  - A - ARC LENGTH
  - T - TANGENT
  - C - CHORD
  - CB - CHORD BEARING
  - (R) - RADIAL
  - ⊙ - BENCHMARK
  - ESMT - EASEMENT
- NOTES:**
1. BEARINGS ARE BASED ON THE NORTH MAINTAINED RIGHT-OF-WAY LINE OF RYE ROAD, ASSUMED TO BE N.50°06'58"E., AND DO NOT REFER TO THE TRUE MERIDIAN.
  2. NOTICE: THERE MAY BE ADDITIONAL RESTRICTIONS THAT ARE NOT RECORDED ON THIS PLAT THAT MAY BE FOUND IN THE PUBLIC RECORDS OF THIS COUNTY.
  3. SUBDIVISION LIES WITHIN FLOOD ZONE X, PANEL 120153-360 B DATED, MARCH 15, 1984.
  4. ELEVATIONS ARE BASED ON MANATEE COUNTY BENCHMARK CC1-1, ELEVATION 23.00.

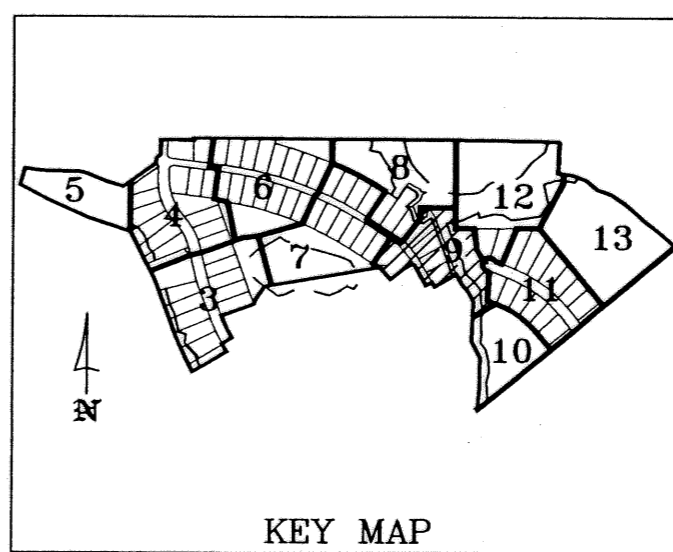

COUNTRY CREEK SUBDIVISION  
PHASE I  
PLAT BOOK 31, PAGE 78

WEN CHUNG, INC.  
4924 FRUITVILLE ROAD  
SARASOTA, FL 34232  
(941) 379-3300

# COUNTRY CREEK SUBDIVISION, PHASE II

IN  
SECTION 27, TOWNSHIP 34 SOUTH, RANGE 19 EAST  
MANATEE COUNTY, FLORIDA

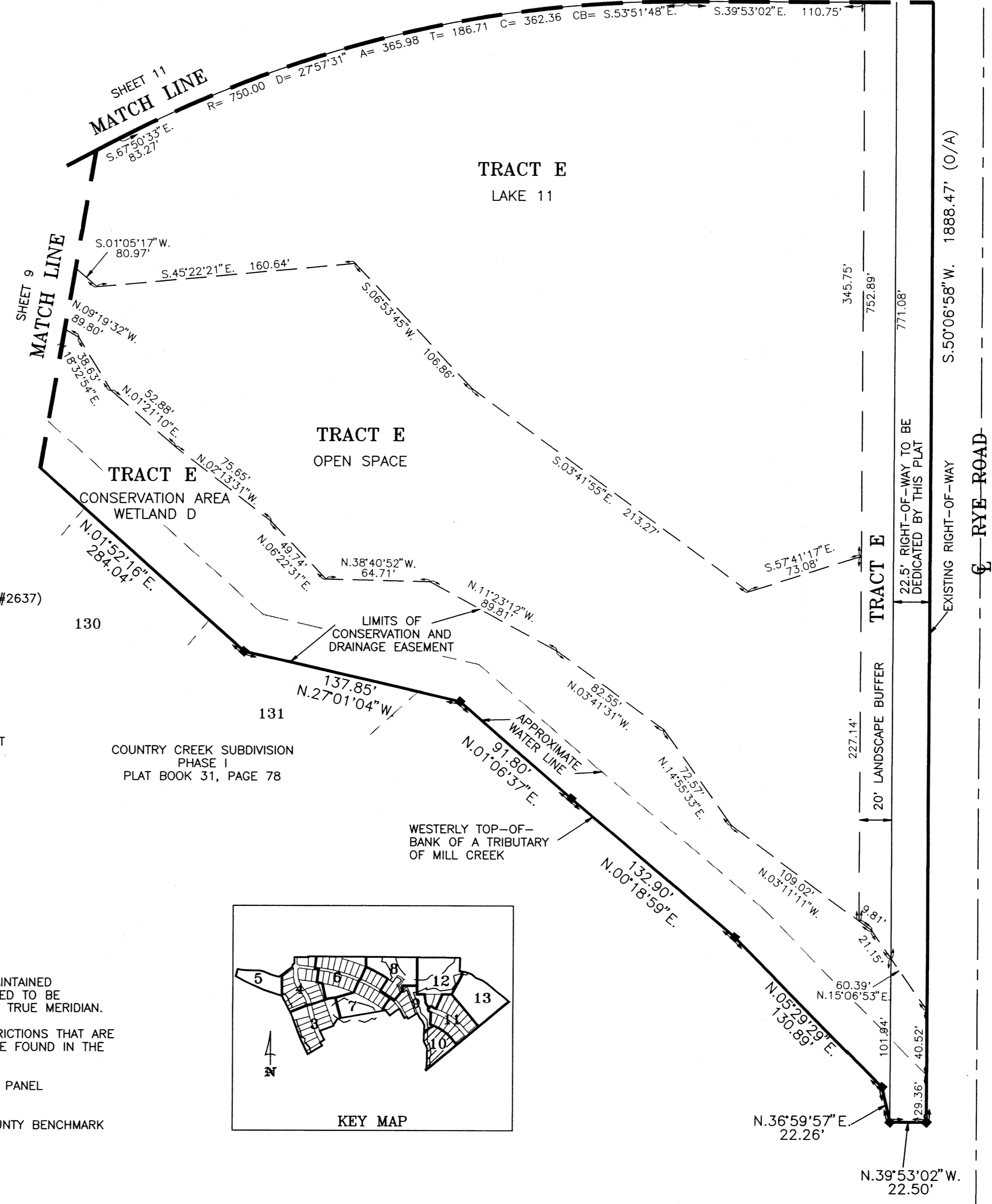

**LEGEND:**

- - PERMANENT REFERENCE MONUMENT  
SET 4"X4" CONCRETE MONUMENT (#2637)
- - FOUND 4"X4" CONCRETE  
MONUMENT (#2637)
- - PERMANENT CONTROL POINT  
(PCP) NAIL AND DISK (#2637)
- ▲ - FOUND 2" IRON PIPE
- SF - AREA OF LOT IN SQUARE FEET
- R/W - RIGHT OF WAY
- PB - PLAT BOOK
- (1) - CURVE NUMBER
- (O/A) - OVERALL DISTANCE
- FCM - FOUND 4"X4" CONCRETE MONUMENT
- FIR - FOUND 5/8" IRON ROD
- FIP - FOUND 2" IRON PIPE
- POB - POINT OF BEGINNING
- R - RADIUS
- D - DELTA
- A - ARC LENGTH
- T - TANGENT
- C - CHORD
- CB - CHORD BEARING
- (R) - RADIAL
- - BENCHMARK
- ESMT - EASEMENT

**NOTES:**

1. BEARINGS ARE BASED ON THE NORTH MAINTAINED RIGHT-OF-WAY LINE OF RYE ROAD, ASSUMED TO BE N.50°06'58"E., AND DO NOT REFER TO THE TRUE MERIDIAN.
2. NOTICE: THERE MAY BE ADDITIONAL RESTRICTIONS THAT ARE NOT RECORDED ON THIS PLAT THAT MAY BE FOUND IN THE PUBLIC RECORDS OF THIS COUNTY.
3. SUBDIVISION LIES WITHIN FLOOD ZONE X, PANEL 120153-360 B DATED, MARCH 15, 1984.
4. ELEVATIONS ARE BASED ON MANATEE COUNTY BENCHMARK CC1-1, ELEVATION 23.00.

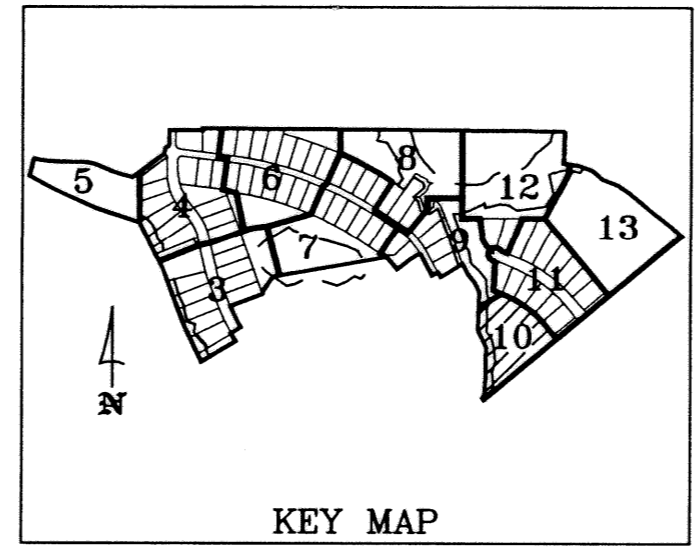

NOT PLATTED

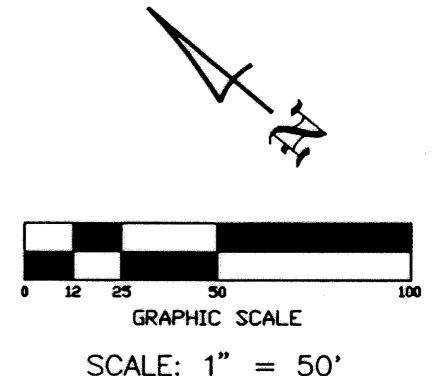

WEN CHUNG, INC.  
4924 FRUITVILLE ROAD  
SARASOTA, FL 34232  
(941) 379-3300

# COUNTRY CREEK SUBDIVISION, PHASE II

IN  
SECTION 27, TOWNSHIP 34 SOUTH, RANGE 19 EAST  
MANATEE COUNTY, FLORIDA

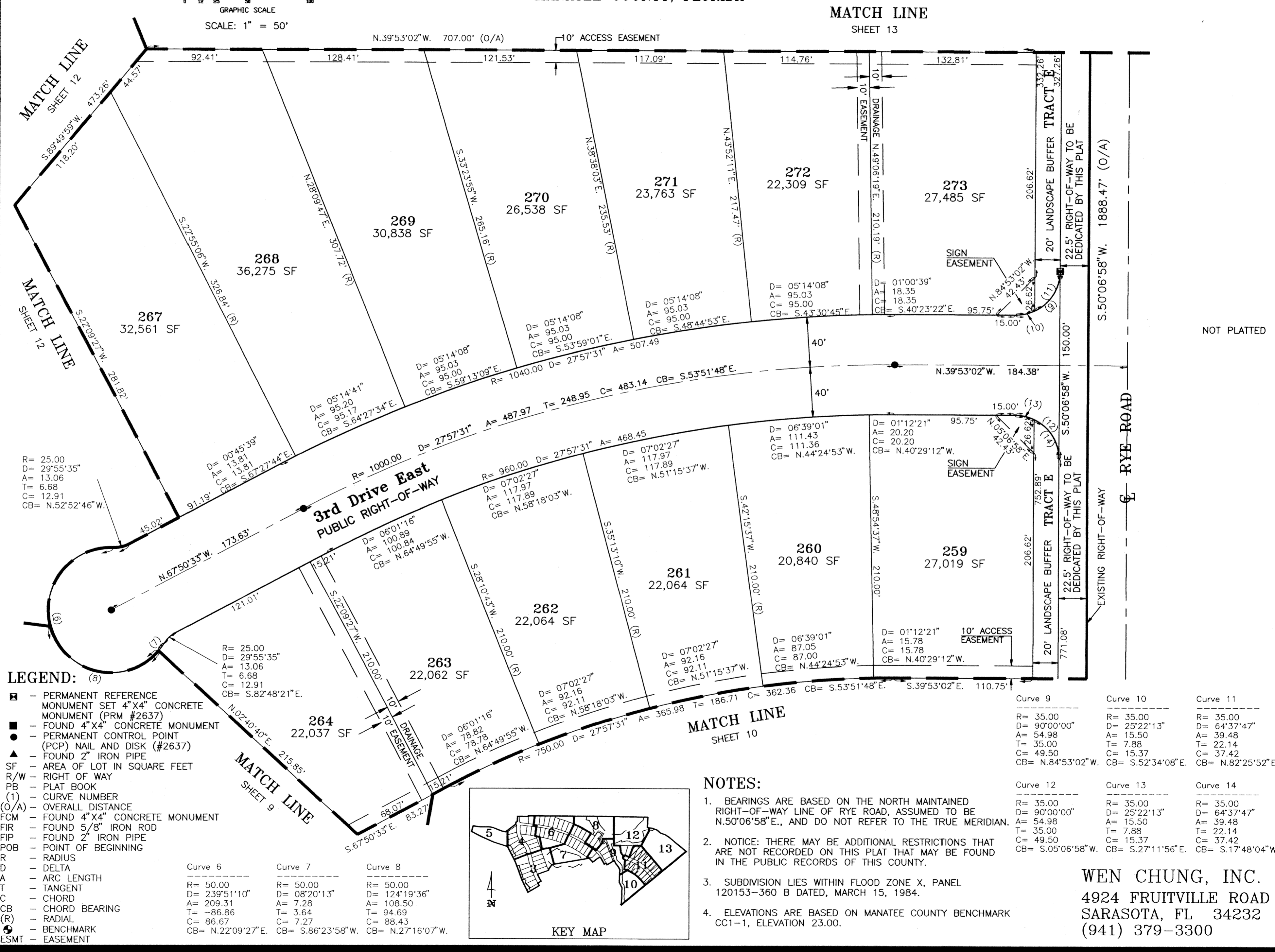
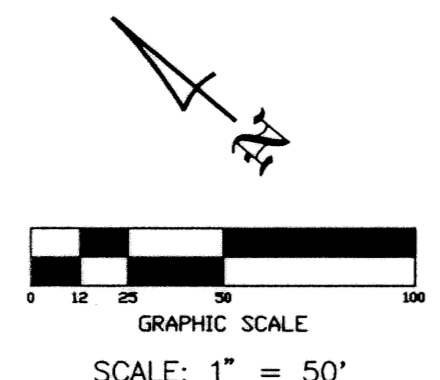

### LEGEND: (8)

- - PERMANENT REFERENCE MONUMENT SET 4"x4" CONCRETE MONUMENT (PRM #2637)
- - FOUND 4"x4" CONCRETE MONUMENT
- - PERMANENT CONTROL POINT (PCP) NAIL AND DISK (#2637)
- ▲ - FOUND 2" IRON PIPE
- SF - AREA OF LOT IN SQUARE FEET
- R/W - RIGHT OF WAY
- PB - PLAT BOOK
- (1) - CURVE NUMBER
- (O/A) - OVERALL DISTANCE
- FCM - FOUND 4"x4" CONCRETE MONUMENT
- FIR - FOUND 5/8" IRON ROD
- FIP - FOUND 2" IRON PIPE
- POB - POINT OF BEGINNING
- R - RADIUS
- D - DELTA
- A - ARC LENGTH
- T - TANGENT
- C - CHORD
- CB - CHORD BEARING
- (R) - RADIAL
- ⊕ - BENCHMARK
- ESMT - EASEMENT

Curve 6	Curve 7	Curve 8
R= 50.00	R= 50.00	R= 50.00
D= 239°51'10"	D= 08°20'13"	D= 124°19'36"
A= 209.31	A= 7.28	A= 108.50
T= -86.86	T= 3.64	T= 94.69
C= 86.67	C= 7.27	C= 88.43
CB= N.22°09'27"E.	CB= S.86°23'58"W.	CB= N.27°16'07"W.

Curve 9	Curve 10	Curve 11
R= 35.00	R= 35.00	R= 35.00
D= 90°00'00"	D= 25°22'13"	D= 64°37'47"
A= 54.98	A= 15.50	A= 39.48
T= 35.00	T= 7.88	T= 22.14
C= 49.50	C= 15.37	C= 37.42
CB= N.84°53'02"W.	CB= S.52°34'08"E.	CB= N.82°25'52"E.

### NOTES:

1. BEARINGS ARE BASED ON THE NORTH MAINTAINED RIGHT-OF-WAY LINE OF RYE ROAD, ASSUMED TO BE N.50°06'58"E., AND DO NOT REFER TO THE TRUE MERIDIAN.
2. NOTICE: THERE MAY BE ADDITIONAL RESTRICTIONS THAT ARE NOT RECORDED ON THIS PLAT THAT MAY BE FOUND IN THE PUBLIC RECORDS OF THIS COUNTY.
3. SUBDIVISION LIES WITHIN FLOOD ZONE X, PANEL 120153-360 B DATED, MARCH 15, 1984.
4. ELEVATIONS ARE BASED ON MANATEE COUNTY BENCHMARK CC1-1, ELEVATION 23.00.

**WEN CHUNG, INC.**  
 4924 FRUITVILLE ROAD  
 SARASOTA, FL 34232  
 (941) 379-3300

NOT PLATTED



# COUNTRY CREEK SUBDIVISION, PHASE II

IN  
SECTION 27, TOWNSHIP 34 SOUTH, RANGE 19 EAST  
MANATEE COUNTY, FLORIDA

MATCH LINE  
SHEET 9

MATCH LINE  
SHEET 8

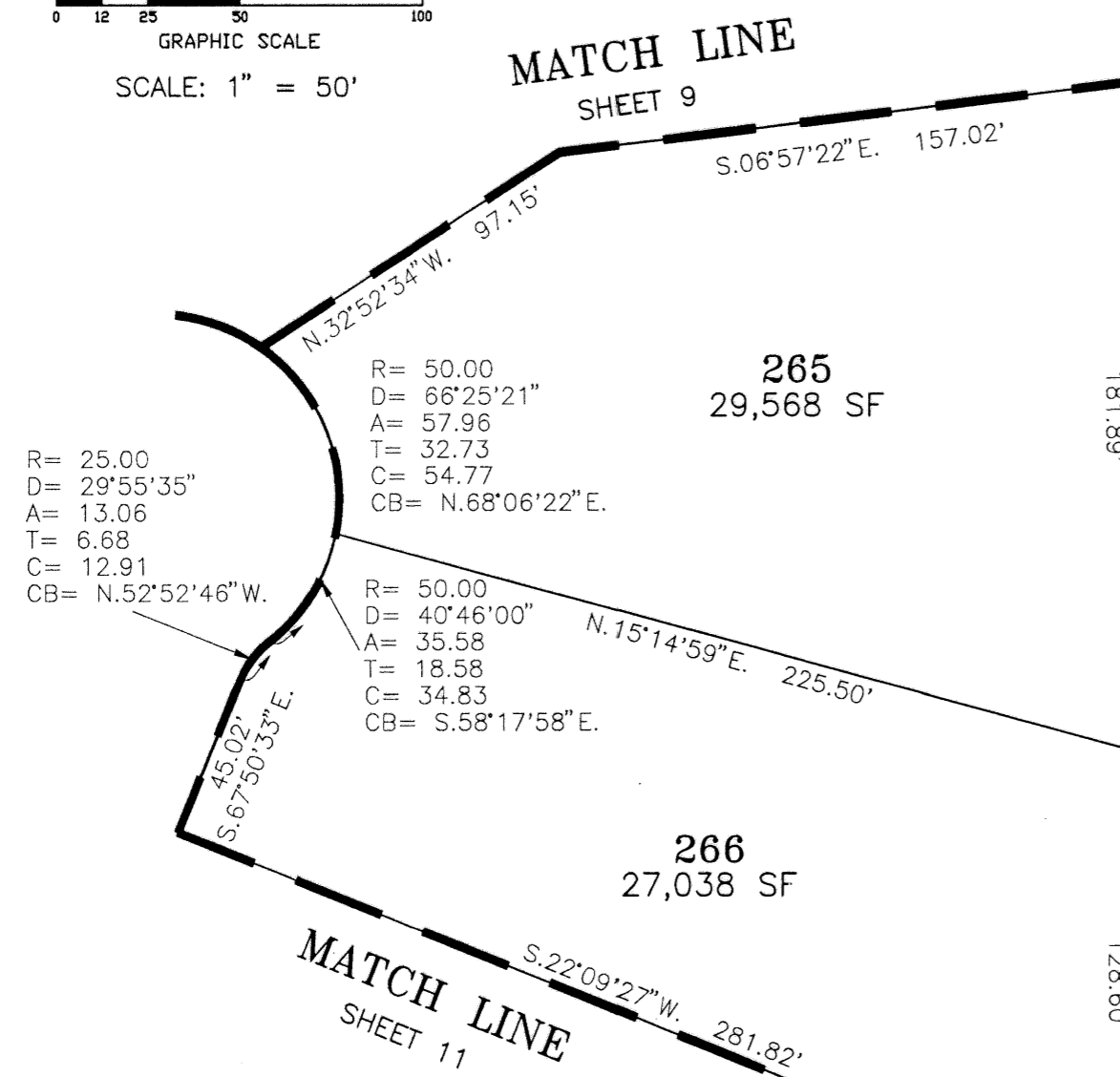
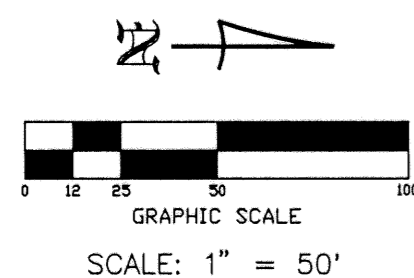

### NOTES:

1. BEARINGS ARE BASED ON THE NORTH MAINTAINED RIGHT-OF-WAY LINE OF RYE ROAD, ASSUMED TO BE N.50°06'58"E., AND DO NOT REFER TO THE TRUE MERIDIAN.
2. NOTICE: THERE MAY BE ADDITIONAL RESTRICTIONS THAT ARE NOT RECORDED ON THIS PLAT THAT MAY BE FOUND IN THE PUBLIC RECORDS OF THIS COUNTY.
3. SUBDIVISION LIES WITHIN FLOOD ZONE X, PANEL 120153-360 B DATED, MARCH 15, 1984.
4. ELEVATIONS ARE BASED ON MANATEE COUNTY BENCHMARK CC1-1, ELEVATION 23.00.

### LEGEND:

- - PERMANENT REFERENCE MONUMENT SET
- - 4"X4" CONCRETE MONUMENT (PRM #2637)
- - FOUND 4"X4" CONCRETE MONUMENT
- - PERMANENT CONTROL POINT (PCP) NAIL AND DISK (#2637)
- ▲ - FOUND 2" IRON PIPE
- SF - AREA OF LOT IN SQUARE FEET
- R/W - RIGHT OF WAY
- PB - PLAT BOOK
- (1) - CURVE NUMBER
- (O/A) - OVERALL DISTANCE
- FCM - FOUND 4"X4" CONCRETE MONUMENT
- FIR - FOUND 5/8" IRON ROD
- FIP - FOUND 2" IRON PIPE
- POB - POINT OF BEGINNING
- R - RADIUS
- D - DELTA
- A - ARC LENGTH
- T - TANGENT
- C - CHORD
- CB - CHORD BEARING
- (R) - RADIAL
- - BENCHMARK
- ESMT - EASEMENT
- (D) - DEED

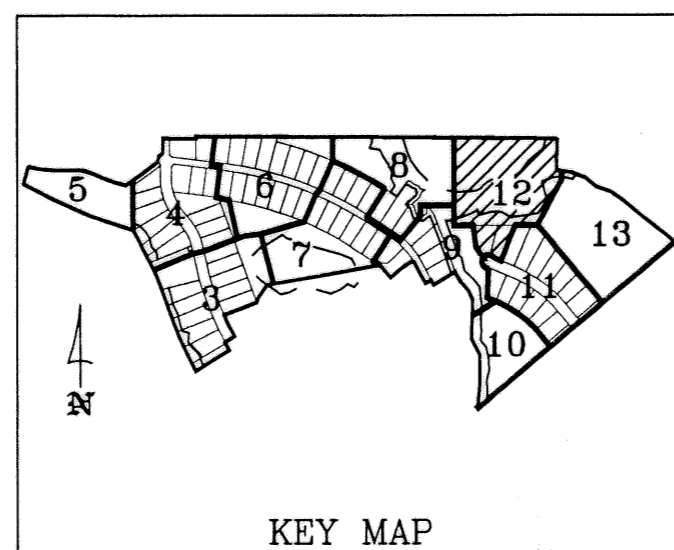

TRACT E  
OPEN SPACE

TRACT E  
CONSERVATION AREA  
WETLAND D

TRACT E  
OPEN SPACE

TRACT F  
OPEN SPACE

TRACT F  
CONSERVATION AREA  
WETLAND D

TRACT F  
OPEN SPACE

649.31'  
S.89°29'20"E. 850.54'  
S.89°29'20"E. 1325.42' (O/A)  
406.48'  
NORTH LINE  
SECTION 27-34S-19E

WEN CHUNG, INC.  
4924 FRUITVILLE ROAD  
SARASOTA, FL 34232  
(941) 379-3300

WEST LINE OF EAST 1/2 OF NORTHEAST 1/4  
N.15°42'00"E. 82.24'  
NORTHWEST CORNER OF EAST 1/2 OF NORTHEAST 1/4  
S.00°00'26"W. 230.00'±  
FOUND 4"X4" CONCRETE MONUMENT (NO CAP)  
5/8" IRON ROD FOUND (LB #395)  
1041.20' (D)  
CENTERLINE OF DITCH  
GENE WITT ELEMENTARY SCHOOL, OFFICIAL RECORD BOOK 1398, PAGE 5408

MATCH LINE  
SHEET 13

LIMITS OF CONSERVATION AND DRAINAGE EASEMENT

APPROXIMATE WATER LINE

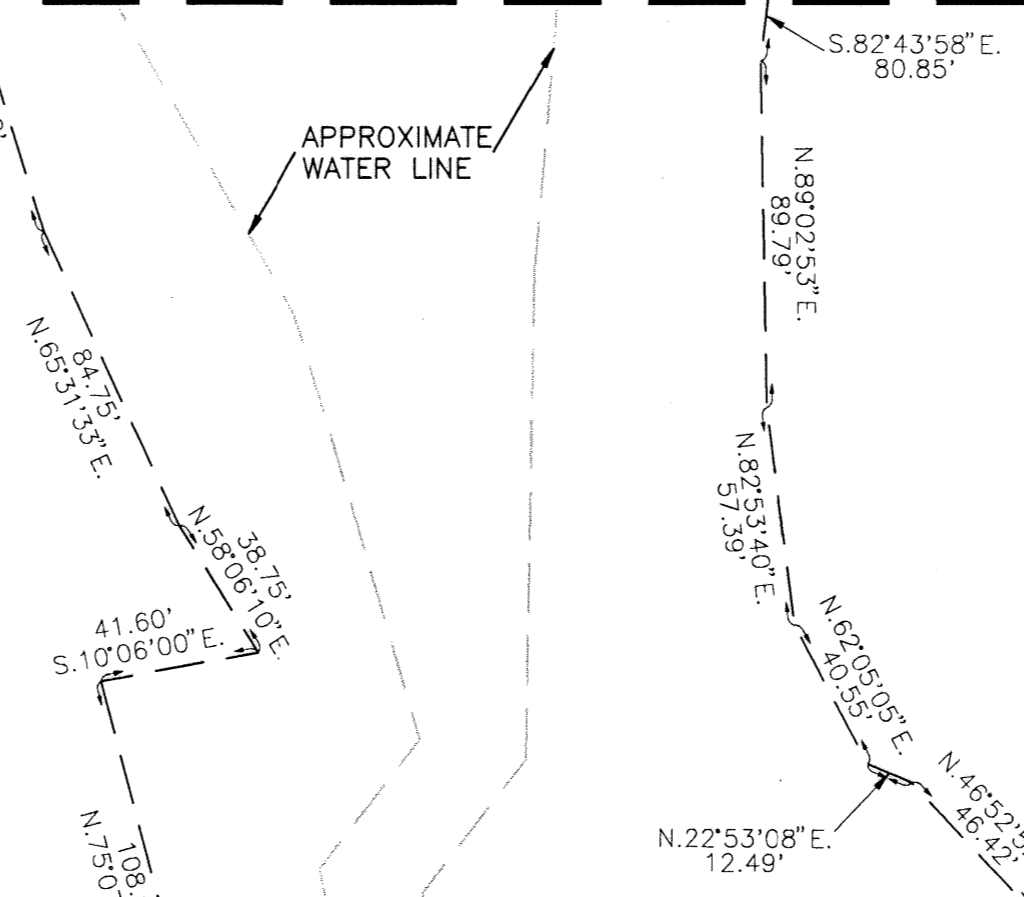

FILED AND RECORDED  
10/23/98 @ 11:52am  
R. B. SHORE, CLERK  
MANATEE COUNTY, FLA.

# COUNTRY CREEK SUBDIVISION, PHASE II

IN  
SECTION 27, TOWNSHIP 34 SOUTH, RANGE 19 EAST  
MANATEE COUNTY, FLORIDA

- LEGEND:**
- - PERMANENT REFERENCE MONUMENT SET
  - - FOUND 4"X4" CONCRETE MONUMENT (PRM #2637)
  - - PERMANENT CONTROL POINT
  - ▲ - FOUND 2" IRON PIPE
  - SF - AREA OF LOT IN SQUARE FEET
  - R/W - RIGHT OF WAY
  - PB - PLAT BOOK
  - (1) - CURVE NUMBER
  - (O/A) - OVERALL DISTANCE
  - FCM - FOUND 4"X4" CONCRETE MONUMENT
  - FIR - FOUND 5/8" IRON ROD
  - FIP - FOUND 2" IRON PIPE
  - POB - POINT OF BEGINNING
  - R - RADIUS
  - D - DELTA
  - A - ARC LENGTH
  - T - TANGENT
  - C - CHORD
  - CB - CHORD BEARING
  - (R) - RADIAL
  - - BENCHMARK
  - ESMT - EASEMENT
  - (D) - DEED

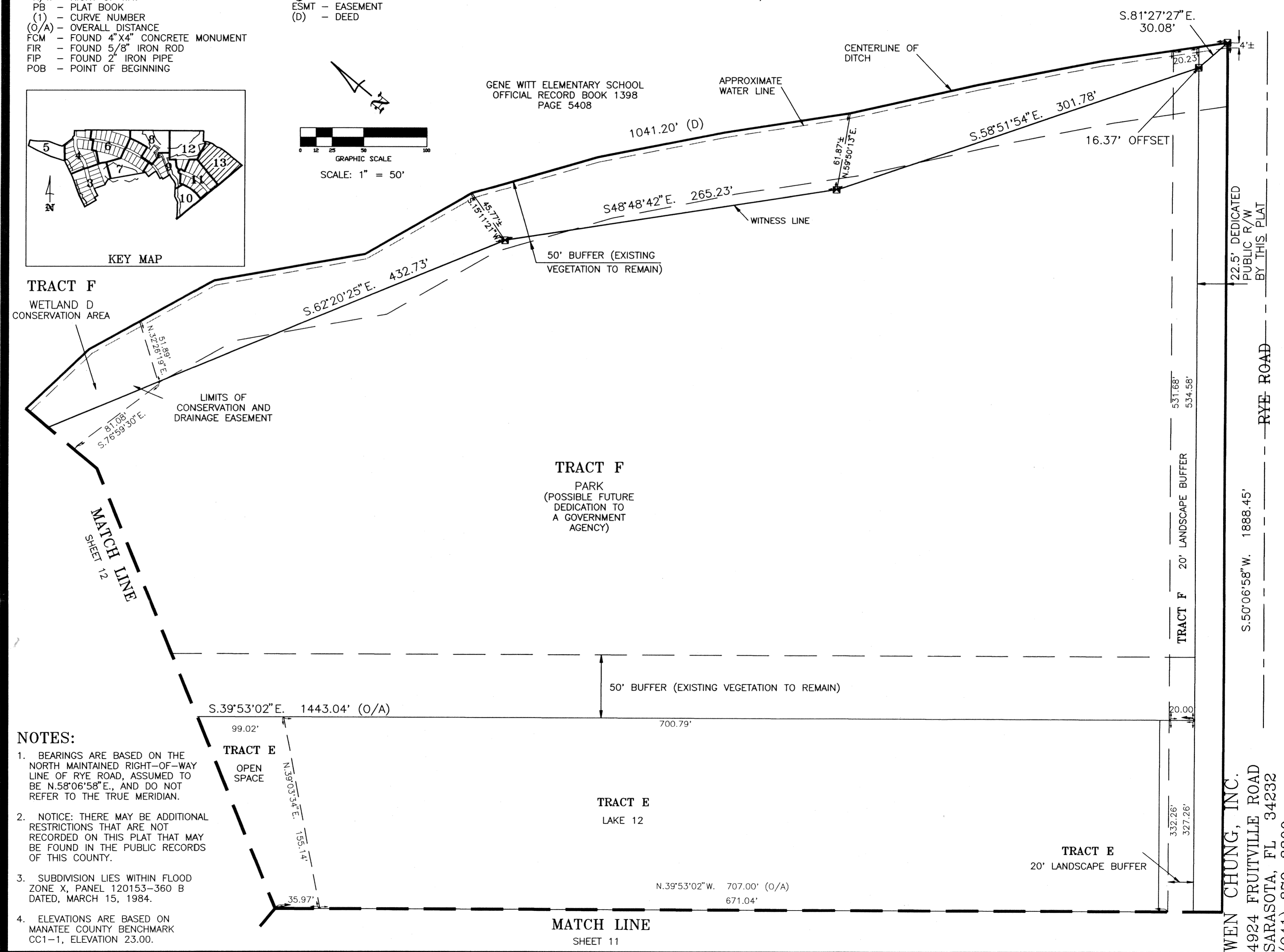
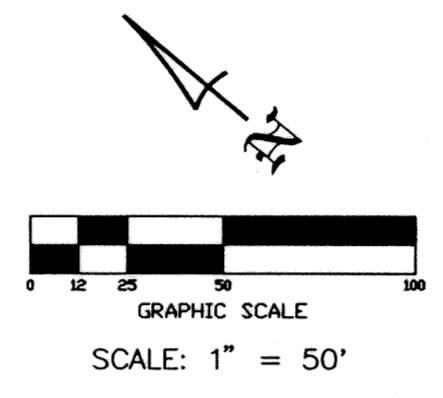
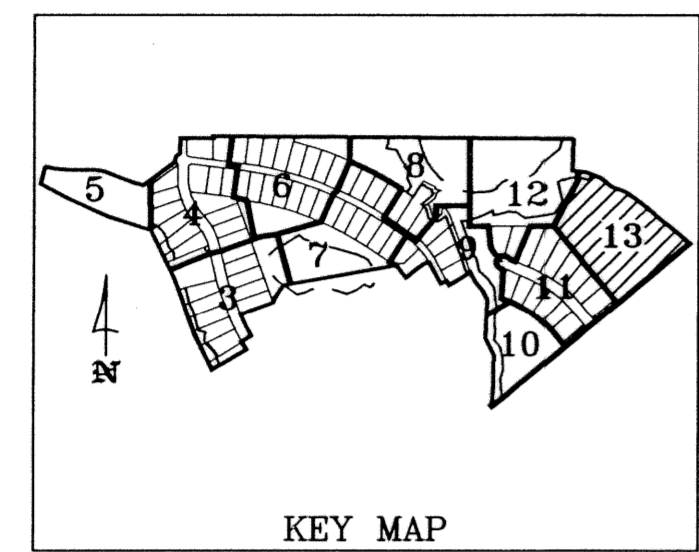

- NOTES:**
- BEARINGS ARE BASED ON THE NORTH MAINTAINED RIGHT-OF-WAY LINE OF RYE ROAD, ASSUMED TO BE N.58°06'58"E., AND DO NOT REFER TO THE TRUE MERIDIAN.
  - NOTICE: THERE MAY BE ADDITIONAL RESTRICTIONS THAT ARE NOT RECORDED ON THIS PLAT THAT MAY BE FOUND IN THE PUBLIC RECORDS OF THIS COUNTY.
  - SUBDIVISION LIES WITHIN FLOOD ZONE X, PANEL 120153-360 B DATED, MARCH 15, 1984.
  - ELEVATIONS ARE BASED ON MANATEE COUNTY BENCHMARK CC1-1, ELEVATION 23.00.

NOT PLATTED