BCMW Community Services, Inc. Head Start/Early Head Start 2023-2024

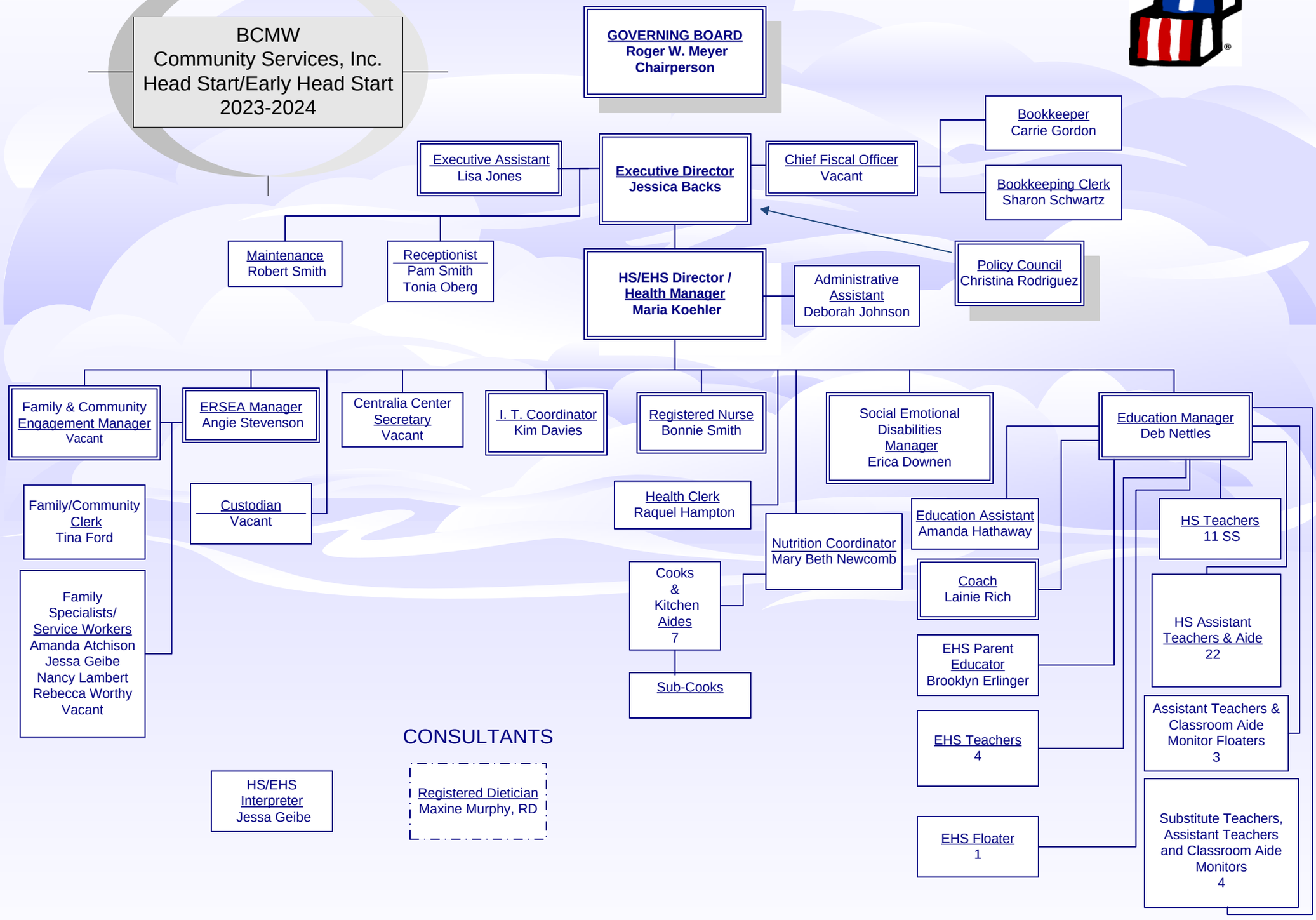

Revised: 6/03/2024

KEY:
North – N
South - S