CENTERRA CO-OP

Current Map

UNITED STATES V. BRACE-90-229

Farm: BRACE **Acres:** 58.00
Field: MURPHY **Sampled:** Apr 2018
Lab Name: SureTech

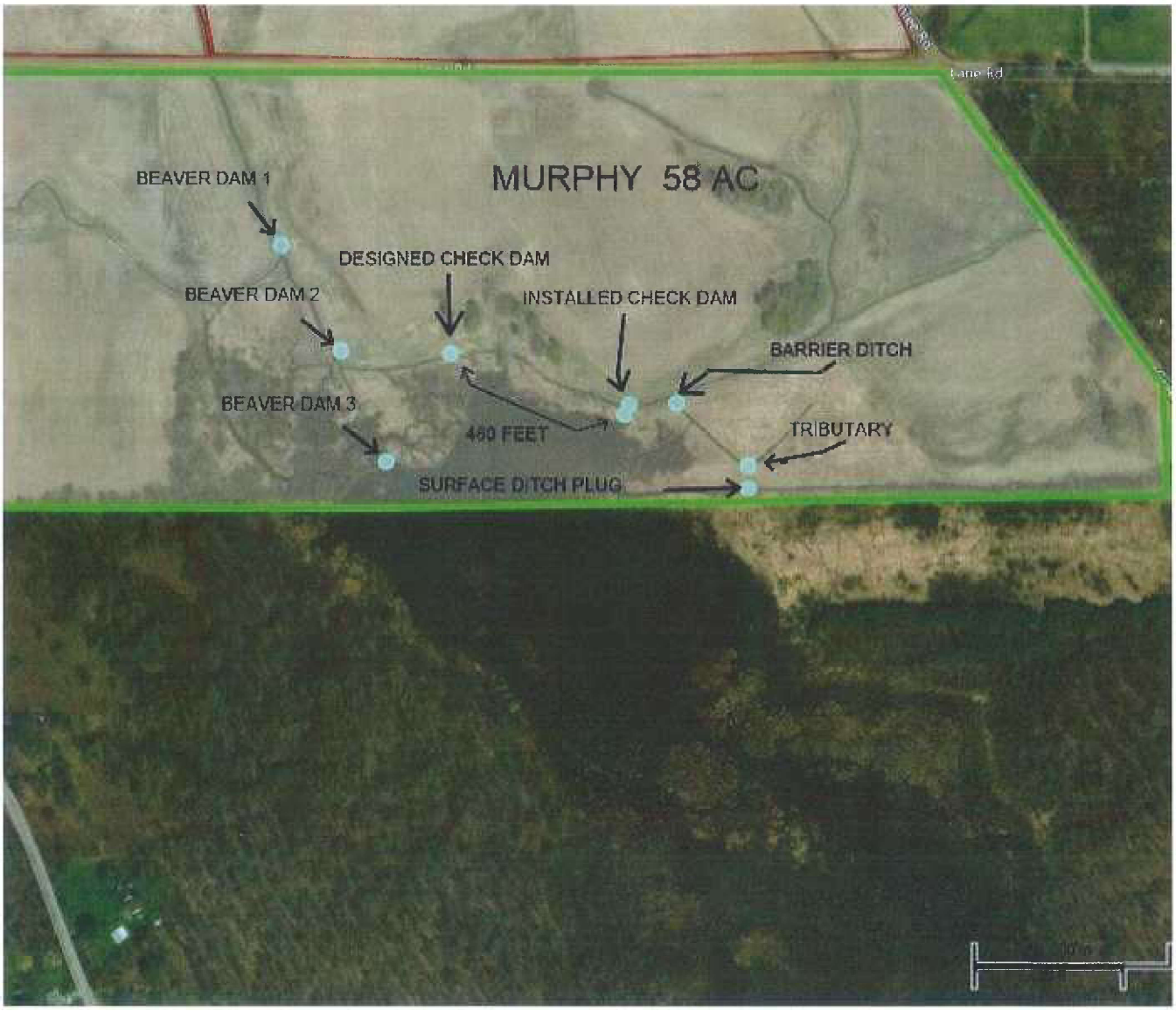

Location:
County: Erie, PA
Twp Rng Sec:

Summary Statistics
Layer Name: Current Test Results
Count: 16

SampleID

EXHIBIT
B

Powered by MapShots AgStudio"

CENTERRA CO-OP

Current Map

UNITED STATES V. BRACE-90-229

Farm: BRACE **Acres:** 58.00
Field: MURPHY **Sampled:** Apr 2018
Lab Name: SureTech

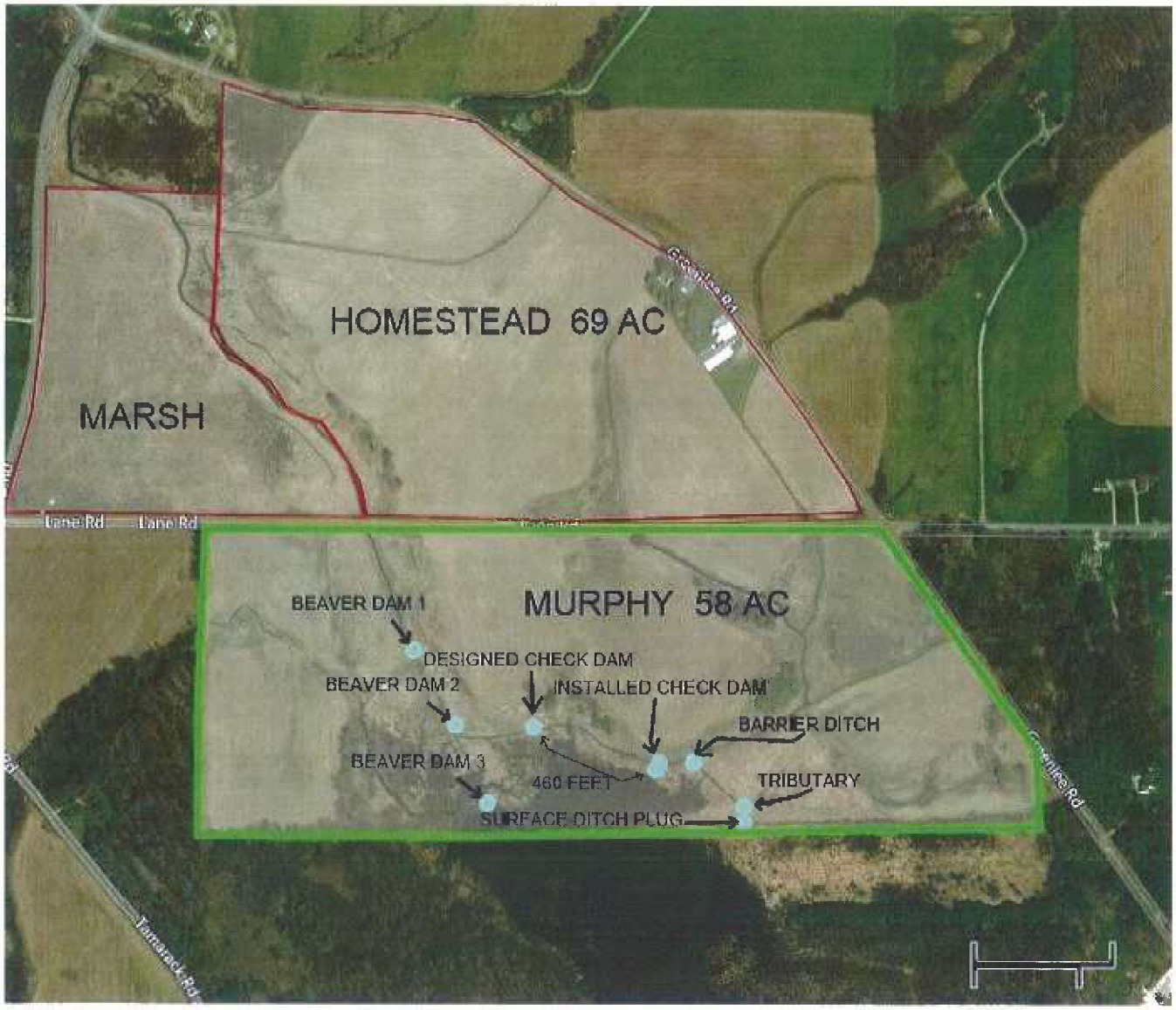

Location:
County: Erie, PA
Twp Rng Sec:

Summary Statistics
Layer Name: Current Test Results
Count: 16

SampleID

Powered by MapShots AgStudio"

Photo # 18
Photo Id: DSCF0079
Date: 05/20/2015
Location: 41°58 569 N
80°02 303 W
Notes: Photo of confluence of 16 and 17. Facing south.

EXHIBIT
C

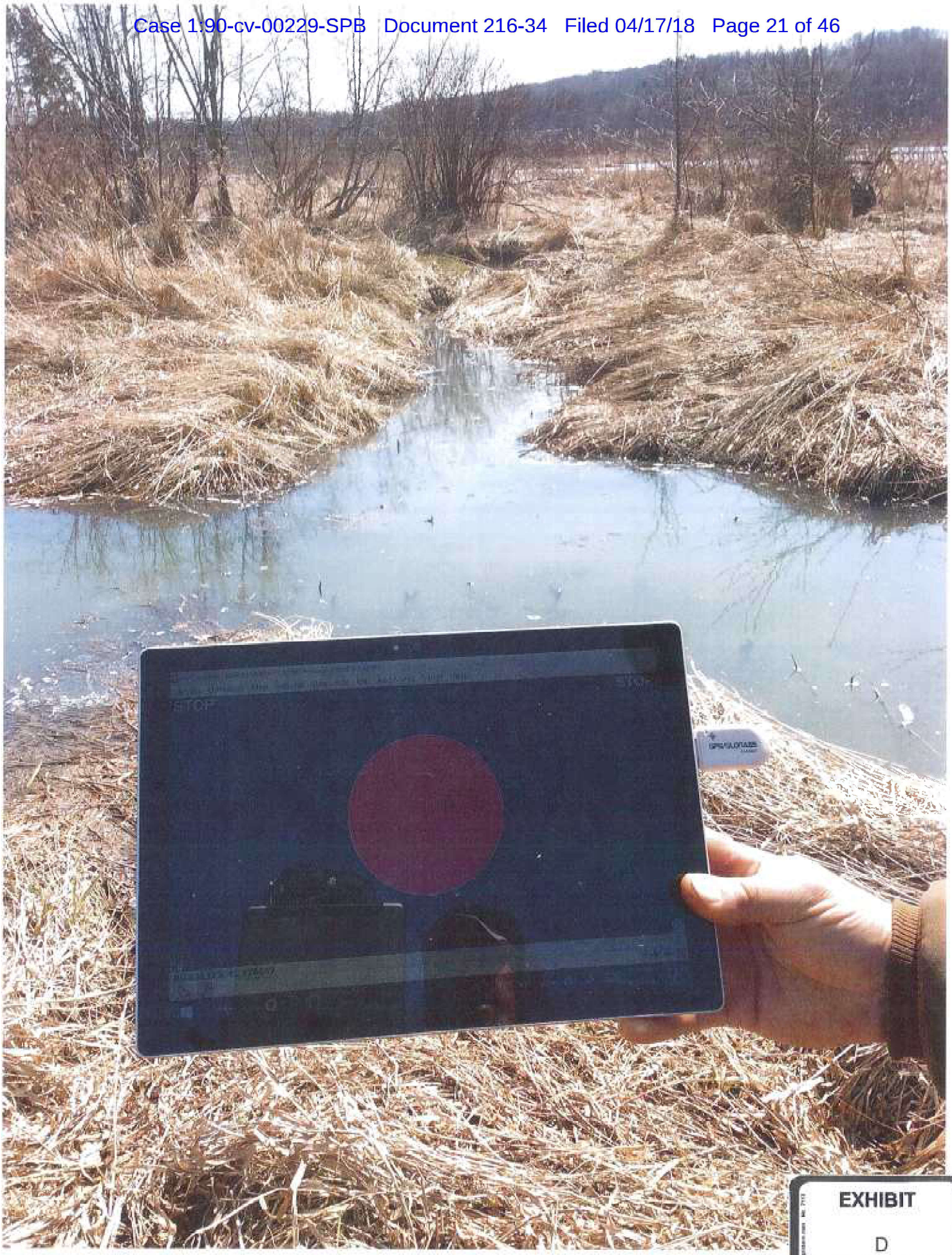

EXHIBIT

D

EXHIBIT

E

CENTERRA CO-OP

GPS READINGS AND PHOTOGRAPHS TAKEN ON BRACE MURPHY FARM TRACT APRIL 2, 9, 10, 15, 2018

Samp ID	Zone	<Map/Exhibit>	<Crop>	Yld Goal	Yield	Moisture	Elevation	Profit	Latitude	Longitude
DESIGNED CHECKDAM		Map		0	0	0	0	0	41.976915	-80.041092
DESIGNED CHECKDAM		Exhibit N							41.976915	80.041088
DESIGNED CHECKDAM		Exhibit O							41.976917	80.041093
INSTALLED CHECKDAM		Map		0	0	0	0	0	41.976573	-80.039463
INSTALLED CHECKDAM		Map		0	0	0	0	0	41.976509	-80.039508
INSTALLED CHECKDAM		Exhibit P							41.976577	80.039456
INSTALLED CHECKDAM		Exhibit Q							41.976486	80.039609
TRIBUTARY/SURF. DITCH		Map		0	0	0	0	0	41.976165	-80.038381
TRIBUTARY/SURF. DITCH		Exhibit J							41.976159	80.038377
BARRIER DITCH		Map		0	0	0	0	0	41.976586	-80.039026
BARRIER DITCH		Exhibit H							41.976576	80.039023
SURFACE DITCH PLUG		Map		0	0	0	0	0	41.976013	-80.038380
SURFACE DITCH PLUG		Exhibit D							41.976149	80.038373
SURFACE DITCH PLUG		Exhibit E							41.975990	80.038384
BEAVER DAM1		Map		0	0	0	0	0	41.977645	-80.042635
BEAVER DAM1		Exhibit AA							41.977650	80.042642
BEAVER DAM2		Map		0	0	0	0	0	41.976936	-80.042088
BEAVER DAM2		Exhibit AB							41.976954	80.042104
BEAVER DAM3		Map		0	0	0	0	0	41.976193	-80.041678

EXHIBIT F

EXHIBIT
G

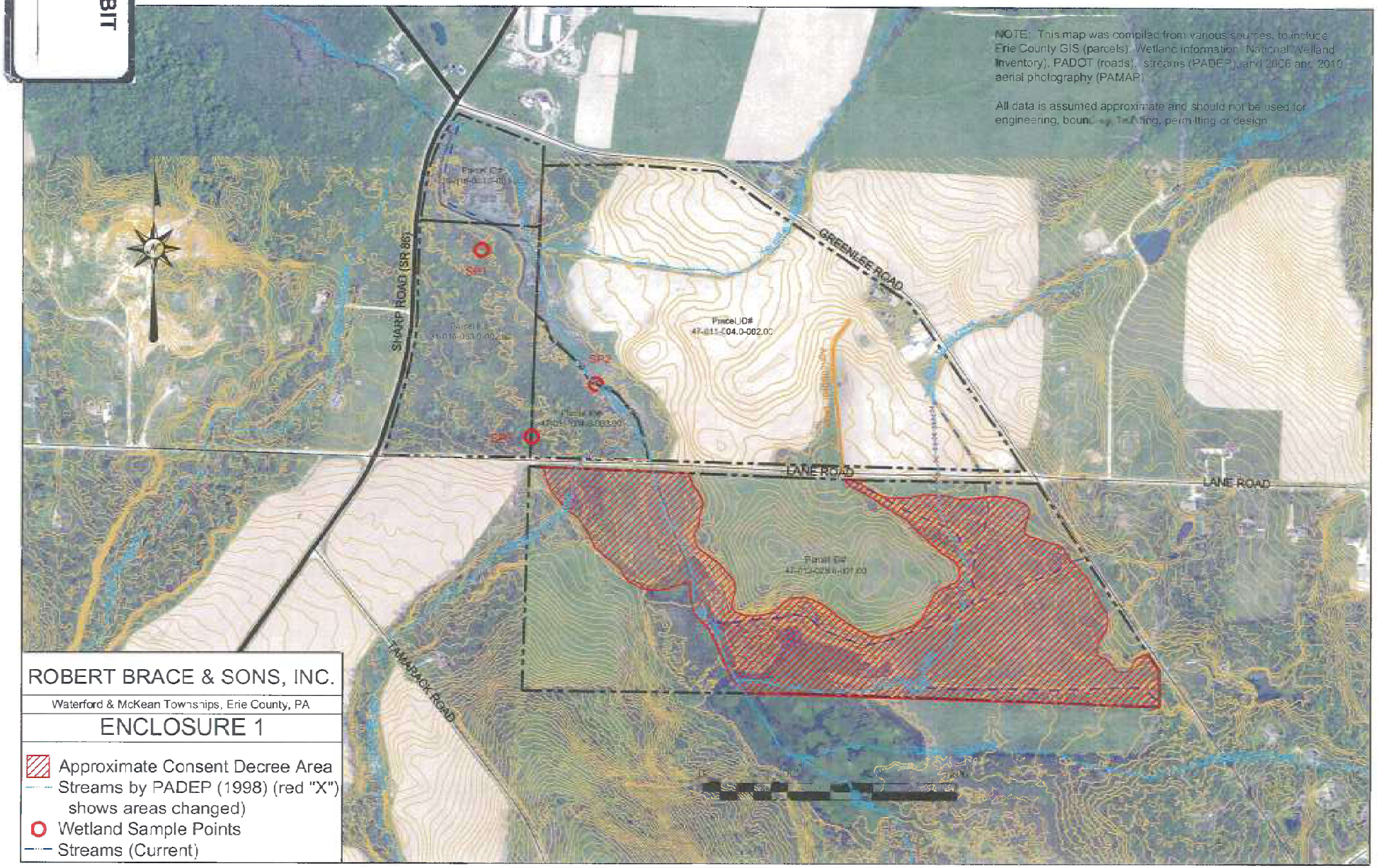

O:\REPROJECTS\REGULATORY\Marsh.dwg 8/28/2013 2:11:57 PM