

# BACK<sup>to</sup><sub>our</sub> Roots

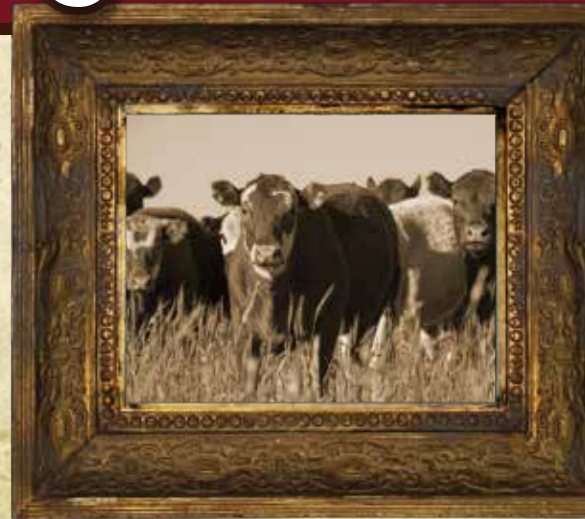

New Hamburg  
**Fall Fair**

**SEPTEMBER 15-18, 2022**

[www.newhamburgfallfair.ca](http://www.newhamburgfallfair.ca)

WILMOT  
**AGRICULTURAL**  
SOCIETY

[info@newhamburgfallfair.ca](mailto:info@newhamburgfallfair.ca)



# WILMOT HOMECOMING

Various events happening at the  
**Waterloo-Oxford District Secondary School**

Homecoming events include:

**Various sports activities**

**Kids activities**

**Square dancing**

**Magician**

Watch for the **Neighbourhood House Decorating Contest** throughout Wilmot

Other various events happening across the Township!

Find out more on the website found here:

**<https://wod.wrdsb.ca/>**

---

## Welcome to **Magical Midways,** our **NEW** midway provider!

This year we will be **pre-selling bracelets**.

**Where can I purchase bracelets?**

Bracelets can be pre-purchased at  
**PHARMASAVE** in New Hamburg and Baden.

**When will bracelets be available for purchase?**

Bracelets will be available by late August/early September.

**We hope to see you at the fair!**

Hours & Admission, Midway admission .....	page 2
Fairgrounds Map .....	page 3
Wilmot Agricultural Society Members.....	page 4
President's Letter .....	page 5
Volunteer Info, Dinner & Annual General Meeting.....	page 6 - 7
Vendor Village.....	page 8
Fair Headliners .....	page 9
Education Day.....	page 10
Arena & Outdoor Events .....	page 11
Children's Barnyard Area & Events .....	page 12-13
Rules & Regulations .....	page 14
Ambassador Program .....	page 15
Church service.....	page 37

## Home Craft

Message & Rules .....	page 16
How to Enter (NEW ONLINE REGISTRATION) .....	page 20
Class 500: Hay.....	page 21
Class 600: Grain.....	page 21
Class 700: Vegetables .....	page 21
Class 715: Flowers.....	page 22
Class 730: Culinary Arts.....	page 24
Class 740: Leisure Arts.....	page 29
Class 750: Photography.....	page 36
Class 760: Antiques, Vintage & Collectibles .....	page 37
Class 770: Scrapbooking.....	page 37

## Junior Home Craft

Class 800: Jr. Arts and Crafts .....	page 38
Class 810: Jr. Baking .....	page 40
Class 815: Jr. Flowers.....	page 42
Class 820: Jr. Vegetables.....	page 43
Class 850: Jr. Photography.....	page 44
Class 860: Jr. Collectibles.....	page 44
Class 900: 4-H Club Exhibits.....	page 45
Class 905: 4-H Member Department .....	page 45
Class 950: Girl Guide Exhibits (Past and Current Members).....	page 46

Draft Horse Pull.....	page 47
Hunter/Jumper Horse Show.....	page 48
Draft Horse Show.....	page 50
Light Horse and Pony Show .....	page 51
Cattle Show .....	page 52

## 4-H

Wilmot Wellesley 4-H Dairy Show .....	page 53
Waterloo 4-H Beef Show .....	page 53
Tiny Farmer Cattle Show.....	page 53
Open 4-H Dairy Show .....	page 53
Open 4-H Beef Show.....	page 54
New Hamburg Fair Grand Champion 4-H Showman.....	page 54
South Waterloo 4-H Sheep Club Show.....	page 54
Waterloo 4-H Rabbit Club Show .....	page 54

Demolition Derby .....	page 55
------------------------	---------

## Thursday, September 15

Admission: Everyone \$2, **Children 4 and under FREE**

Ground Hours: 6:00 pm – 11:00 pm

Arena Hours: 4:00 pm – 8:00 pm **\*EXHIBIT DROP OFF ONLY\***

Office Hours: 3:00 pm – 8:30 pm

## Friday, September 16

Admission: Everyone \$5, **Children 4 and under FREE**

Ground Hours: 5:00 pm – 11:00 pm

Arena Hours: 6:00 pm – 11:00 pm

Office Hours: 4:00 pm – 8:00 pm

## Saturday, September 17

Admission: Adults \$10, Children \$5 (12 and under), **Children 4 and under FREE**

Ground Hours: 8:00 am – 11:00 pm

Arena Hours: 9:00 am – 7:00 pm

Office Hours: 12:00 pm – 6:00 pm

## Sunday, September 18

Admission: Adults \$10, Children \$5 (12 and under), **Children 4 and under FREE**

Ground Hours: 12:00 pm – 5:00 pm

Arena Hours: 12:00 pm – 4:00 pm

Office Hours: 12:00 pm – 4:00 pm

**Church Service: 9:30 am – 10:30 am**

## Monday, September 19

Exhibitor Pick-up Hours: 3:30 pm – 6:00 pm

## New Hamburg Fair Ground Address

251 Jacob Street New Hamburg, ON N3A 1C6

226-988-4797

## Wilmot Agricultural Society Mailing Address

P.O. Box 6008 New Hamburg, ON N3A 2K6





(A) GRANDSTAND	(B) ARENA	(C) CHILDREN'S AREA	ACTIVITIES	AMENITIES	FOOD
<ul style="list-style-type: none"> <li>• Demolition Derby</li> <li>• Big Creek Tractor Pullers</li> <li>• Muttin' Bustin'</li> <li>• Draft Horse Pull</li> <li>• Farmer's Walk</li> <li>• Toilet Seat Races</li> </ul>	<ul style="list-style-type: none"> <li>• Opening Ceremonies</li> <li>• Homecraft Exhibits</li> <li>• Ambassador Program</li> <li>• Baby Show</li> <li>• Jr. Pet Show</li> <li>• Sunday Church Service</li> </ul>	<ul style="list-style-type: none"> <li>• UltimuTts</li> <li>• Paw Pups</li> <li>• Magic Show</li> <li>• Bouncy Castles</li> <li>• Reptile Kingdom</li> <li>• Face Painting</li> </ul>	<ul style="list-style-type: none"> <li>(D) Midway</li> <li>(E) Farm Animal Petting Zoo</li> <li>(F) Wagon Rides</li> <li>(G) Vendors</li> <li>(H) 4-H Ring</li> <li>(I) Hunters &amp; Jumpers</li> </ul>	<ul style="list-style-type: none"> <li>(J) Legion Gate</li> <li>(K) Midway Gate</li> <li>(L) Arena Gate</li> <li>(M) Office</li> <li>(N) ATM</li> <li>(O) Washrooms</li> </ul>	<ul style="list-style-type: none"> <li>(P) Optimist Food Booth</li> <li>(Q) Midway Food Providers</li> <li>(R) Food Trucks</li> </ul>

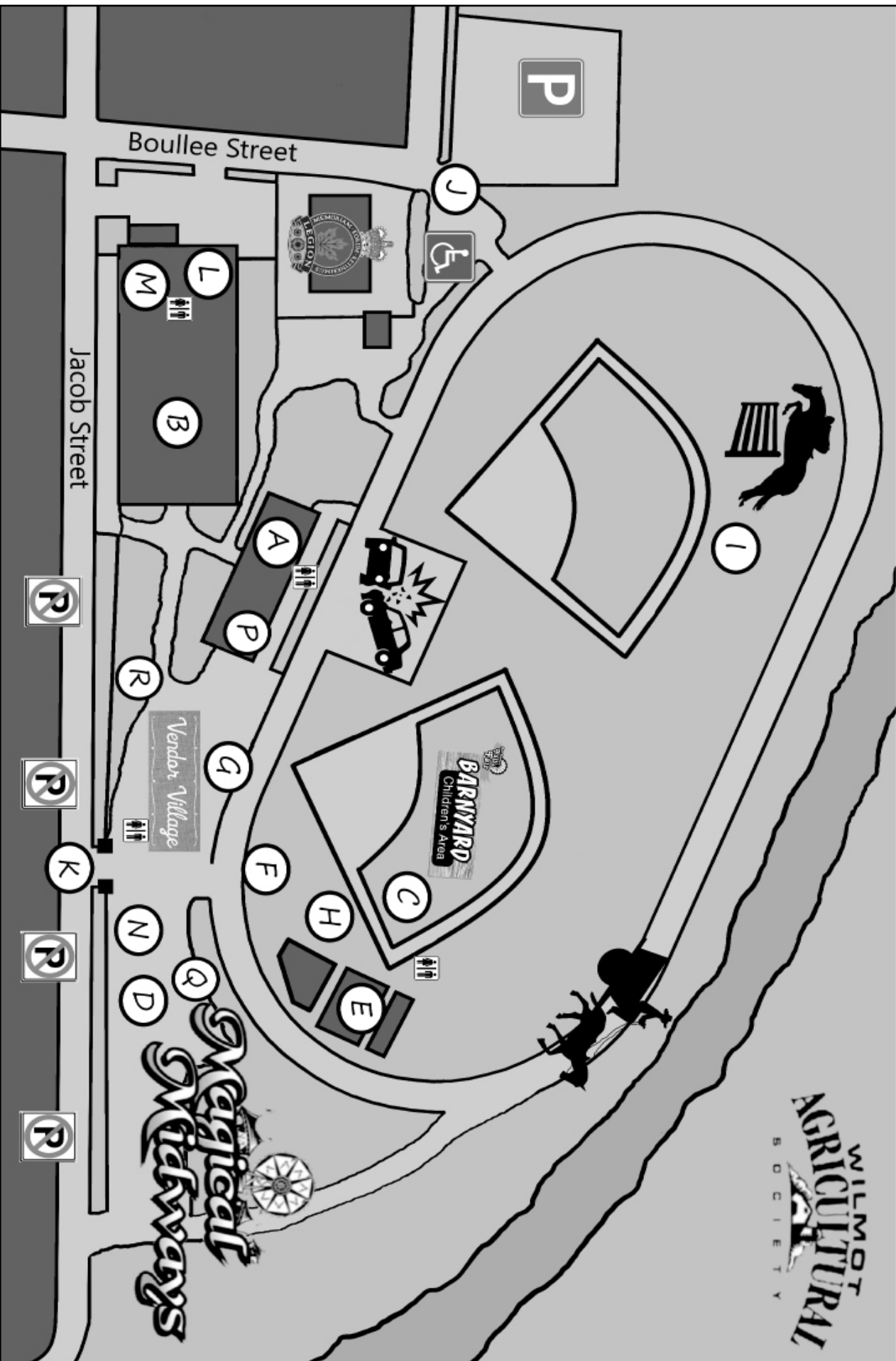

## 2022 Fair Representatives

**President** – Stephanie Szusz

**Past President** – Ben Broughton      **1st Vice President** – Christine Snider

**Treasurer** – Leann Taylor      **Secretary** – Lindsay Reid

**Directors** – Bronwyn Albrecht, Sarah Facey, Lorne Holst, Christina Jantzi, Nathan Leis, Blythe Mackie, Rick Mordue, Cathy Mordue, Lindsay Reid, Tara Simms, Stephanie Schwemler, Rich Snider, Paul Snyder, Justin Szusz

**Associate Directors** – John Burnard, Kristy Chambers, Gail Edgeworth, Marg Minster, Kirstie Snider, Jim Snyder

### Past Presidents – Wilmot Agricultural Society

Merner, F.	1880	Cressman, Lyle	1982 – 1983
Kerr, R.N.	1891	Grierson, Bev	1984 – 1985
Kerr, R.N.	1898	Hunsberger, Floyd	1986 – 1987
Master, L.	1920 – 1923	Good, Richard	1988 – 1989
Kerr, A.E.	1924 – 1929	Honderich, Dave	1990 – 1991
Lantz, Geo	1930 – 1933	Good, Gwen	1992 – 1993
Zoeller, Valentin	1934 – 1935	Riehl, Sean	1994 – 1995
Hilborn, Ralph	1936 – 1938	Bearinger, Larry	1996 – 1997
Heipel, Charles	1940 – 1943	Osborn, Maureen	1998 – 1998
Jacobs, Charles	1940 – 1943	Austin, Moira	2000 – 2001
Hallman, E.B.	1946 – 1949	Shantz, Ralph	2002 – 2004
Schmidt, M.A.	1946 – 1949	The Executive	2005
Ditner, E.Z.	1953 – 1954	Snyder, Paul	2006 – 2008
Mcintrye, E.Z.	1953 – 1954	Broughton, Ben	2009 – 2017
Schneller, W.J.	1955 – 1956		
Bowman, H.B.	1956 – 1958		

### Past Presidents – Home Craft

Baird, John	1956 – 1959	Bowlby, Judie	1992 – 1993
Luckhart, Ro	1960 – 1965	Bender, Linda	1994 – 1995
Martin, Dorothy	1966 – 1970	Honderich, Anne	1996 – 1997
Habel, Reta	1971 – 1974	Fleischauer, Dianne	1997 – 2000
Martin, Dorothy	1975 – 1976	Brown, Valerie	2001 – 2004
Snyder, Myrtle	1977 – 1979	Legge, Rita	2005 – 2007
Jones, Ruth	1980 – 1981	Steele, Carolyn	2008 – 2014
Grierson, Bev	1982 – 1983	Crabbe, Sheryl/	2015 – 2016
Cressman, Karen	1984 – 1985	Rutherford, Glenda	
Reeves, Donna	1986 – 1987	Szus, Stephanie/	2017 – 2018
McBride, Ellen	1988 – 1989	Taylor, Leann	
Cressman, Karen	1990 – 1991	Reid, Lindsay	2019
		Reid, Lindsay	2020

### Honorary Members

Les Armstrong – Mayor of Wilmot Township

Tim Louis – MP

Mike Harris – MPP

Karen Redman – Waterloo Regional Chairman

### District 7 Representatives

District 7 Director – Laurie Caldwell

OAAS Director – Andrew Taylor

**Welcome Back!** What an incredible joy it is to be able to write this message with excitement, thankfulness and anticipation for the 2022 New Hamburg Fall Fair!!! We all know what the last two years have been like and to be in a place where we can finally gather again as a community to have fun, build memories and showcase our local talent is beyond incredible!

Our dedicated group of volunteers is so excited to present to you the 2022 New Hamburg Fall Fair, "Back to Our Roots". What an aptly timed theme for our comeback event. We are excited to host our community as people come back to enjoy the fair. This theme ties in nicely with the new Homecoming event happening at Waterloo-Oxford over fair weekend as well with hopes of drawing people back to their roots in Wilmot Township to walk down memory lane or to relive childhood memories alongside their own children now.

As a board, we never want to forget our roots and that we are rooted in our community. What we do is a reflection of what we hear from you! We want the fair to be a place where we can educate and promote agriculture and our community but even more importantly we want the fair to be a place where everyone is welcome to participate and enjoy what is presented! As a result of some feedback we received after the 2019 fair we are happy to announce that we heard you, and we have acted on making some much needed change. We are excited to announce that a new midway provider Magical Midways will be playing the 2022 fair and bringing with them an amazing midway lineup for all ages to enjoy! I encourage you to explore every part of the fair, since the fair is so much more than just the rides, but we also know that the rides are a staple component to any fall fair so we are looking forward to enjoying the new midway with you!

We are looking forward to hosting many of the traditional fall fair favourites along with some new attractions like the Ultimutt Stunt Dogs and the Reptile Kingdom. Be sure to plan on visiting to check out these fun attractions.

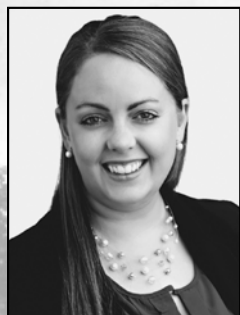

As always, I would encourage everyone to consider entering the fair – check out the different categories like crafts, baking, veggies, flowers, photos – just to name a few – to see what you could enter. We love showcasing the talented creations of our fellow community members!

Last but certainly not least, THANK YOU to each and every person who in some way, shape or form have helped make our fall fair possible. Sponsors, volunteers, partners – we couldn't do it without you.

See you at the fair!!!

Stephanie Szusz, **President**

NEW HAMBURG, ONT.

NEW HAMBURG FALL FAIR

# VOLUNTEERS NEEDED!



## INTERESTED IN JOINING US?

We'd love to have you!

Email us at  
[info@newhamburgfallfair.ca](mailto:info@newhamburgfallfair.ca)



## WE NEED YOUR HELP!

- Gate Admission
- Horse Show
- Home Craft Competition
- Database Administrator
- Ambassador Program
- and more!

[NEWHAMBURGFALLFAIR.CA](http://NEWHAMBURGFALLFAIR.CA)





The Wilmot Agricultural Society (WAS) extends its sincere appreciation to all donors of prizes, special awards, cash and rentals. In addition, the WAS is grateful to those who have made donations but were received after the preparation and publication of this year's prize list book.

**\*We reserve the right to substitute prizes.**

The thanks of the WAS are extended to the councils of the district municipalities for grants given to the society.

The WAS is a member of the Ontario Association of Agricultural Societies. The New Hamburg Fall Fair is located in District 7.

### **Volunteers Dinner**

**Tuesday, September 27th at 6:00 pm** Wilmot Recreation Center – Meeting Room A

Join us for dinner to celebrate the fair! Come out and enjoy great pizza and good company!

We would love to sit and talk about what worked at the fair and what didn't so come and join us!

Please feel free to bring your favourite dessert.

### **Wilmot Agricultural Society's Annual Dinner and Meeting**

**Monday, January 16th, 2023 - Cocktails at 6:00 pm and Dinner at 6:30 pm**

Come out and attend our annual dinner and meeting where we enjoy a great dinner, thank our sponsors, hear from our new Ambassador and elect new members to the Board.

creating all the finest landscapes.



**DESIGN • BUILD • MAINTAIN**  
Petersburg, ON.  
[www.ghentlandscape.com](http://www.ghentlandscape.com)

**GHENT**  
LANDSCAPE





# Calling All Vendors

*Join us at the New Hamburg Fall Fair  
September 15-18, 2022*

Join our group of vendors setting up to show off their wares to the over 8,000 members of the public that attend the fair each year.

We also offer opportunities for businesses and not-for-profit organizations to set up display tables inside of the arena.

For more information or to apply online:  
[www.newhamburgfallfair.ca/vendors](http://www.newhamburgfallfair.ca/vendors)  
or contact [commercialnhff@gmail.com](mailto:commercialnhff@gmail.com)



# 2022 FAIR HEADLINERS



Thursday, September 15th  
**Draft Horse Pull**  
at 7:00 pm, Grandstand



Friday, September 16th  
**Ambassador Program**  
at 6:45 pm, Arena Stage



Friday, September 16th  
**Tractor Pull**  
at 7:00 pm, Grandstand



Saturday, September 17th  
**Demolition Derby**  
at 7:00 pm, Grandstand



Sunday, September 18th  
**Demolition Derby**  
at 2:00 pm, Grandstand

## Education Day - Friday, September 16

**Director:** Leann Taylor, educationNHFF@gmail.com

FINANCIALLY SUPPORTED BY THE NEW HAMBURG OPTIMISTS, WATERLOO DAIRY PRODUCER COMMITTEE, FARM CREDIT CANADA AND THE WATERLOO FEDERATION OF AGRICULTURE.

The education committee hosts an educational program for Wilmot schools and home school students in Grade 4 on the Friday of the Fair.

Students will have the opportunity to experience first hand how a farm operates. Thank you to the McNabb Family for graciously opening their doors and welcoming us to their farm. During their time at the McNabb farm, students will travel through learning stations including, healthy eating, internet safety and, of course, agriculture! Students will also enjoy a snack from local farms and businesses. Specific details on the presenters will be available in May.

There is no charge for students to participate in this program and busing will be provided to all schools through the generous donations of our sponsors.



**FOCUS** • SALES  
computers inc. • SERVICE  
• UPGRADES  
• REPAIRS



## Opening Ceremonies – Friday, September 16 – 6:45pm

**Director:** Bronwyn Albrect, balbrecht00@gmail.com

- Ambassador Program
- Citizen of the Year Awards
- Announcement of the 2022 Ambassador of the Fair

## Baby Show “Big Eyes, Bows, and Little Ties” Theme – Saturday, September 17 – 9:15am, Arena Stage (Indoors)

**Director:** Kristy Chambers 519-504-1332 (kristy@personallyfit.ca)

- Registration begins at 9:00am.
- Show is judged by the 2022 Ambassador and contestants. All decisions are final.
- In each age category we will be looking for beautiful babies in beautiful outfits - coinciding with our Fair Theme of “**Back to Our Roots**”. These little ones are the future, and the way they view agriculture is in our hands. Let us always be their teachers and help them open their eyes to such an important part of our world! Dress your little one(s) pageant style – dresses, frills, bows, and ties! We will be searching for the little one with the fanciest outfit in each category - be unique and have fun!
- Babies are judged in their respective age categories by the uniqueness of their costumes.

Age categories as of the date of the show:

1. 0 to 6 months each boys and girls
  2. 7 to 12 months each boys and girls
  3. 13 to 24 months each boys and girls
  4. Twins - all ages
  5. Teeny Tots – ages 2+ to 4 years of age
- After our Wee Ambassador is picked, all babies are invited back on stage for our BONUS PRIZES!
  - Extra Prize for a FAMILY ENTRY! Dress up any or all members in your Sunday Best for a chance to win!
  - Pre-registration is not necessary. Bring your friends and family. See you there!

## Junior Pet Show – Saturday, September 17, Registration 10:00am

Starts after the Baby Show on the Arena Stage

**Judge:** Glen Blier **Director:** Christine Snider 519-662-4694

- Please be sure your animal is comfortable and calm around groups of children.
- Open to children up to 14 years of age.

**Prize Money: \$10/\$8/\$6/\$4/\$2**

1. Best baby animal, 9 months and under
2. Youngest Handler
3. Best Trick
4. Most Unusual Pet
5. Most Colourful Cat or Kitten
6. Cat or Kitten with Prettiest Eyes
7. Best Dressed Pet and Handler
8. Weiner Toss

## 4-H Presentation – Saturday, September 17 – 3:00 pm, Arena Stage

**Director:** Stephanie Szusz 519-569-9859, stephanie.szusz@gmail.com

Come out and watch the local 4-H Club demonstrate what they learn in one of their many clubs.

## Farmer’s Walk – Saturday, September 17 – 6:00 pm, In Front of the Grandstand

**Director:** Paul Snyder 519-634-8735

**Prize Money: \$50/\$30/\$15 (3rd – 5th)**

Sponsored by: Paul Snyder Concrete Breaking

How far can you walk with heavy weights? Test yourself to not only win cash but bragging rights!!

## Toilet Seat Races – Saturday, September 17 and Sunday, September 18, Grandstand

Before the final round of the Derby!

**Director:** Paul Snyder 519-634-8735

**Prize Money: \$25/\$20/\$15/\$10**

Sponsored by: Paul Snyder Concrete Breaking

Audience members will come down with a partner to participate in and win the prestigious Toilet Seat Race!





# BARNYARD

## Children's Area

### Barnyard Children's Area

located in the Ball Diamond

**Saturday, September 17**

**10am to 5pm**

- 10:00-12:00 Meet the Firefighters
- 10:00-5:00 Bouncy Castles
- 10:00-5:00 Barnyard Colouring Contest
- 10:30-11:00 Sandy & Friends Music Show
- 10:30-12:30 Face Painting
- 11:00-11:30 Ultimutts Dog Show
- 11:30-12:00 Mike London Reptiles
- 12:00-12:30 Surprise Character Show
- 1:00-1:30 Sandy & Friends Music Show
- 1:30-2:00 Ultimutts Dog Show
- 2:00-3:00 Mike London Reptiles
- 2:00-4:00 Barnyard Arts & Crafts Table
- 3:00-3:30 Surprise Character Show
- 3:30-4:00 Ultimutts Dog Show
- 4:00-4:30 Mike London Reptiles



## Barnyard Children's Area – Saturday, September 17, in the Ball Diamond

Director: nhff.barnyard@gmail.com

The Children's Barnyard will again be located in the Ball Diamond with a great selection of games, activities and performers that we had last year. Check out the schedule on page 12.

## Stuffed Pet Show – Saturday, September 17 – 12:15pm, Arena Stage (inside)

Director: nhff.barnyard@gmail.com

- Open to children up to 13 years of age.
- Each exhibitor is permitted to compete in all categories, using various stuffed pets.
- One stuffed pet per child per category.

**Prize Money: \$10/\$8/\$6/\$4/\$2**

1. Best stuffie with fun glasses (eyes on the future!)
2. Stuffed pet who has been on a great adventure. Tell judges where the stuffie went & share a photo!
3. Best coordinated outfit with your stuffie (i.e. Rodeogirl/boy and stuffed horse, zookeeper and stuffed crocodile)

## Reptile Kingdom Interactive Show – Saturday, September 17 – runs until 2:00pm, Barnyard Children's Area (Ball Diamond)

Reptile Kingdom is featuring their newly themed educational and interactive Reptile shows. These presentations are about 60-70 minutes in duration. All shows are highly interactive, educational and entertaining with many live demonstrations.



operating since 1987

- EARTHWORKS
- SITE SERVICING
- SEWER / WATERMAIN
- DEMOLITION
- RESIDENTIAL EXCAVATING
- COMMERCIAL SITE WORKS

**T MUSSELMAN**  
EXCAVATING

Petersburg, ON.  
[www.musselmanexcavating.com](http://www.musselmanexcavating.com)

1. Every article to be entered for the competition must be the property of the person whose name is on the entry ticket.
2. Exhibitors must pick up their exhibits between 3:30 pm and 6:00 pm on Monday, September 19, 2022. **NO EARLIER!** Exhibits not picked up by 6:00 pm will NOT be the responsibility of the Home Craft Committee.
3. Every person not required in the judging area must withdraw while the judges are officiating.
4. No person shall be the judge of their own property nor be allowed to exhibit and judge in the same class.
5. Persons interfering with the judges shall forfeit the right to any prizes to which they may be otherwise entitled.
6. Only one entry shall be allowed to an exhibitor in one section of the arena classes.
7. In addition to the stated prizes offered in the listed categories, judges may award additional prizes they consider worthy and the directors shall determine the prize. Judges shall have the power to grant or withhold any prizes in case of inferiority in any class.
8. Although directors will take responsible precautions to ensure the safety of articles exhibited, they wish it to be distinctly understood that the owners must take the risk of exhibiting them and should any articles be lost or stolen the directors will give every assistance in their power towards recovery of the same but will not make any payment of value thereof.
9. The animals or articles to which prizes are awarded shall be distinguished by attaching stickers or ribbons to the respective animals or articles.
10. The decision of the judges shall be final as to the awarding of prizes. No appeal shall be considered except in the case of a protest. All protests shall be made in writing and delivered to the fair office on the grounds within 1 day after the judge made the award. Any exhibitor making such protest will be required to deposit with the Secretary, along with the protest a sum of \$20 to cover costs and if said is not sustained, the said amount of protest will be retained by the WAS. The President, Vice Presidents, Secretary and Director in charge of the department shall be a standing committee to hear and decide all protests.
11. The WAS will withhold 10% of prize money received from cattle, sheep, heavy and light horse winnings. There will be no prize money withheld from entries in the junior Home Craft division and 4-H. For all other arena exhibitors, any prize money received over \$10 will have 10% withheld to cover administration costs.
12. In the case of bad or unfavorable weather or other reasons causing the receipts to fall short of paying the expenses and all prizes in full after paying the expenses, a proportionate amount, exclusive of membership will be deducted from such prizes to enable the Directors to balance the accounts without loss. The Directors feel that this course is the most equitable and fair one that can be adopted, as any deduction will fall proportionately on all those participating in the amounts collected and not leave the whole sum to be a debt to bear heavily on the WAS and thus impair its usefulness.
13. While the Directors of the WAS will use every available means to prevent accidents in and about the grounds, it must be distinctly understood that all persons going on to or upon the show grounds must personally assume all risk of accidents or injury from any cause whatsoever.
14. The WAS recommends that all exhibitors and competitors maintain a minimum liability of \$1 million insurance.
15. Absolutely NO alcohol or drugs on fair grounds.

## Privacy Policy

All information collected by the Wilmot Agricultural Society regarding members, exhibitors, sponsors, directors and any other persons related directly to the business of WAS will be solely used for the purpose of promotion of the New Hamburg Fall Fair and for the maintenance of their files and database. Any member, exhibitor, sponsor or director realizes that when they agree to take part in the New Hamburg Fall Fair their names and photos may be published for these reasons only. None of this information will be sold or transferred to any outside party for any reason.





Hi everyone, it's Erin here. It seems like ages ago that I stood on that stage at the 2019 New Hamburg Fall Fair, and COVID undoubtedly plays a role in the perceived distance between then and now. The world is so incredibly different in the aftermath of the pandemic. We're so incredibly different. It's crazy. Sometimes I feel like I hardly recognize the person that stood before you on that stage 3 years ago, even though she looked much the same as I do now. I can vaguely recall the nerves I felt waiting for my turn to speak in front of everyone gathered that night, and the relief I felt at having made it through my speech without a hiccup. Still, I appreciate her and all the experiences that have led me here today and that night is one I look back on with great fondness.

My time as the Wilmot Agricultural Society Ambassador has had a significant hand in helping me get here. I will never forget the time I got to spend in workshops with my fellow program participants and later, ambassadors, and the time spent at board meetings with all the wonderful people who devote their months, days, and hours to making the fair a weekend to remember, providing me with an even greater appreciation for the fair weekend memories of years past. Yet I'm reminded that throughout this entire experience, I've still only been given a glimpse into the work that goes into making the fall fair possible. It's the same energy and devotion that I see within our community as a whole. It's the same dedication and initiative that I will take with me in all my future endeavours.

The world is an incredibly different place than it once was, and the pandemic has been a very real reminder of the way life can change in the blink of an eye. With that in mind, I hope this weekend can be an escape from the uncertainty of the world around us—a reminder of all the years spent in the grandstands watching the demolition derby, the laughter shared sitting atop the ferris wheel, the memories made participating in the 4-H shows, and the delight of tasting all the treats the fair has to offer.

Before I sign off, I'd like to thank my sponsor, the New Dundee Women's Institute, as well as everyone on the Ambassador Committee and the Fair Board. Each and every one of you has left a mark on me in some way and I thank you for your guidance and support. Finally, I want to wish the 2022/2023 Wilmot Agricultural Ambassador the best of luck in the year to come! I hope you have an amazing time and I have every confidence that you'll do this community proud.

With that said, have fun and enjoy the 2022 New Hamburg Fall Fair!

Sincerely, **Erin Brenneman, 2020-2021 Ambassador**

## Friday, September 16

**Committee:** Bronwyn Albrecht (519-577-9956), Jennifer Albrecht, Margaret Heckman, Christina Jantzi, Stephanie Pavey, Payge Schlosser, Stephanie Schwemler, Jessica Wagler

Competition is open to any person 17 years of age as of August 15, 2022.

Each contestant will be required to give:

- A 2-3 minute prepared speech
- Answer an impromptu question
- Have a short interview with a panel of judges

The new Fair Ambassador will represent the Wilmot Agricultural Society during the weekend of the fair, at various events throughout the year and at the CNE Ambassador of the Fair Competition in August 2023.

## Past Ambassadors

1971 Elizabeth Simpson	1986 Sherri Keller	2001 Karrie Cressman	2016 Katelyn Shantz
1972 Linda Kress	1987 Kim Feick	2002 Stephanie Snyder	2017 Christina Jantzi
1973 JoAnne Mead	1988 Dana Riehl	2003 Nicole Jones	2018 Margaret Heckman
1974 No Competition	1989 Lynette Schwartz	2004 Teresa Honderich	2019 Erin Brenneman
1975 Kim Shantz	1990 Kirsten Pfaff	2005 Leah Taylor	2020 Erin Brenneman
1976 Wendy Parker	1991 Sandra Root	2006 Justine Knischewsky	
1977 Susan Hunter	1992 Michelle VanManen	2007 Stephanie Yantzi	
1978 Yvonne Martin	1993 Jennifer Lichti	2008 Christine Otto	
1979 LuAnn Lederman	1994 Andrea Broderson	2009 Tara Otto	
1980 Maribeth Good	1995 Meredith Silcox	2010 Olivia Roth	
1981 Crystal Rieck	1996 Stephanie Wiegand	2011 Rebecca Forbes	
1982 Audrey Holst	1997 Jen Dunford	2012 Erika Lade	
1983 Jennifer Gingerich	1998 Jean McMahon	2013 Stephanie Temple	
1984 Sharon Wagler	1999 Heather Rodger	2014 Colleen Danner	
1985 Debee Nizio	2000 Rachelle Good	2015 Ruth Dedman	

Welcome to the 2022 New Hamburg Fall Fair! The theme is “**Back to Our Roots**” and we look forward to seeing how the theme of our historic roots will be developed and portrayed through this year’s exhibits. We are excited to welcome back our past exhibitors as well as encouraging some new people to share their talents!

Please browse through our prize book and participate in our Fair by entering in any sections that are of interest to you and your family.

We would like to thank all of our volunteers who make this Fair possible through putting in countless hours and sharing their commitment to our community.

Come join us this fall, and make it an annual part of your family tradition. See you in September!

Sincerely,  
**The Home Craft Committee**

**Home Craft Lead Director** – Amy Poll, amypoll@rogers.com

**Directors** – Shelley Brenneman, Ashley Brown, Megan Dell, Betty Anne Field, Dorothy Martin, Dawn Miller, Nicole Schnurr, Christine Snider, Darlene Vorsenbosch, Shannon Voster, Yvonne Zyma

### Overall Arena Special

\$150 cash to the exhibitor with the most points in the homecraft division! (Overall arena special may not be won by the same exhibitor more than two years in a row.)



- Marketing and Contracting of Agricultural Commodities
- Licensed Grain Dealer

**Stewart Snyder, P.Ag.**  
**S + S Ag. Commodities Inc.**  
 280 Wilmot Street  
 New Hamburg, Ontario N3A 1H5  
 519-634-8523 • 519-572-6967  
 Fax: 519-662-3897  
 Email: mssnyder@golden.net



### Home Craft Rules and Regulations

1. All articles for competition must be brought to the arena between 4:00 pm and 8:00 pm on Thursday, September 15th, 2022.
2. Articles are to be picked up between 3:30 pm and 6:00 pm on Monday, September 19th, 2022.
3. Please note exhibitor tags must be attached to all exhibits prior to submission. Tags will be available at Office Pro in New Hamburg shortly before the fair.
4. Although we do our best to care for your exhibits, the Wilmot Agricultural Society will not be responsible for the property of the exhibitors.
5. Prizes will not be awarded unless exhibit is worthy.
6. No person shall be the judge of their own property nor be allowed to exhibit and judge in the same class.
7. We reserve the right to substitute prizes if necessary.
8. All money NOT picked up will NOT be mailed out and will be returned back to the Wilmot Agricultural Society.
9. Please see the General Rules and Regulations section for additional rules, as well as the applicable regulations in each of the following divisions.



## Exhibits and Displays

20% General appearance  
25% Power to attract and hold attention  
40% Message  
15% Quality of Materials

## Handicrafts

15% General appearance  
15% Creative design  
20% Colour and materials  
50% Craftsmanship

## Quilts

25% General appearance  
20% Design, colour and materials  
55% Workmanship

## Clothing

25% Design, colour and materials  
50% Workmanship (outside)  
25% Workmanship (inside)

## Knitting and Crocheting

25% General appearance  
25% Design and material  
50% Workmanship

## Yeast Bread, Rolls and Quick Breads

25% General appearance  
25% Internal appearance  
50% Flavour and aroma

## Pies and Tarts (2 crusts/1 crust)

20% General appearance  
40% Crust  
40% Filling

## All Cake Types

25% General appearance  
25% Internal appearance  
50% Flavour

## Cookies, Squares and Bars

25% General appearance  
25% Internal appearance  
50% Flavour

## Canned Fruits and Tomatoes

25% General appearance  
25% Internal appearance  
50% Flavour

## Jams, Jellies and Marmalade

25% General appearance  
25% Texture  
50% Flavour

## Pickles and Relishes

25% General appearance  
25% Textures  
50% Flavour and aroma

## Candy

25% General appearance  
25% Textures  
50% Flavour

## Most Cut Flowers

25% Form  
30% Condition  
20% Colour  
15% Stem and foliage  
10% Size

## Cut Flower Display

50% Cultural quality and condition  
50% Artistic design, colour and harmony

## Arrangements

35% Design  
20% Creativity  
20% Distinction  
15% Conformance  
10% Condition

## Photography

25% Impact and style  
50% Composition  
10% Presentation  
15% Lighting

## Woodworking

25% General appearance  
25% Colour, material and design  
50% Workmanship

## Scrapbooking & Card Making

25% Creativity  
25% Journaling  
25% Neatness  
25% Overall Layout and Design

### Example:

**Class:** 700 (at the beginning of every section)  
**Section:** 1 (the number to the left of your choice article)  
**Article:** White Potatoes (description of what you are entering)  
**Exhibitor Number:** (the number given to you when you register)  
**\*\*Please ensure that if you are entering in a Jr. Category the child's age is in the top right corner of the Entry Tag to help with fair judging\*\***

## New Hamburg Fall Fair Entry Form

Name: \_\_\_\_\_ Telephone: \_\_\_\_\_

Address: \_\_\_\_\_

Age (if in Jr. Categories): \_\_\_\_\_

[illegible]

500 - Hay	740 - Leisure Arts	810 - Jr. Baking	900 - 4-H Club Exhibits
600 - Grain	750 - Photography	815 - Jr. Flowers	905 - 4-H Member Department
700 - Vegetables	760 - Antiques, Vintage & Collectibles	820 - Jr. Vegetables	950 - Girl Guides Exhibits
715 - Flowers	770 - Scrapbooking & Card Making	850 - Jr. Photography	
730 - Culinary Arts	800 - Jr. Arts & Crafts	860 - Jr. Collectibles	

**This is the official entry form. Once the form has been completely filled out, detach along the line and hand it in to the office staff.**



# New Hamburg Fall Fair Entry Form

The following entries are made according to the Rules and Regulations of the Wilmot Agricultural Society, which I hereby accept.

Name: John Smith Telephone: 519-123-4567

Address: 123 New Hamburg Street

Age (if in Jr. Categories): 10

[illegible]

## Classes

- |                     |                                           |                        |                             |
|---------------------|-------------------------------------------|------------------------|-----------------------------|
| 500 - Hay           | 740 - Leisure Arts                        | 810 - Jr. Baking       | 900 - 4-H Club Exhibits     |
| 600 - Grain         | 750 - Photography                         | 815 - Jr. Flowers      | 905 - 4-H Member Department |
| 700 - Vegetables    | 760 - Antiques, Vintage<br>& Collectibles | 820 - Jr. Vegetables   | 950 - Girl Guides Exhibits  |
| 715 - Flowers       | 770 - Scrapbooking & Card Making          | 850 - Jr. Photography  |                             |
| 730 - Culinary Arts | 800 - Jr. Arts & Crafts                   | 860 - Jr. Collectibles |                             |

**This is the official entry form. Once the form has been completely filled out, detach along the line and hand it in to the office staff.**

## REMINDER! Enter your exhibits ONLINE!!

Visit <https://www.assistexpo.ca/newhamburgfallfair> to set up an account and register your exhibits. For additional information please click the help link on the Assist Expo login page.

**IMPORTANT:** You will still need to attach entry tags to each exhibit. Tags can be picked up ahead of time at New Hamburg Office Pro OR at the Fair during drop off on Thursday, September 15th. In person entries will continue to be accepted as in previous years on the evening of Thursday, September 15th.

### How do I enter my items for judging in Home Craft?

1. Obtain an Exhibitor number. This can be done by registering your items online or by visiting the registration table inside the arena doors on Thursday, September 15th between 4:00pm and 8:00pm. Each individual person needs their own number.
2. Ensure each item you are entering has an Entry Tag (smaller brown tags, example on page 19). This tag needs to include your item's Class, Section, Article Description and your Exhibitor Number. **\*These tags are available ahead of time at the New Hamburg Office Pro and will also be available on the Thursday night drop off night\***
3. Print off your online registration confirmation form OR complete your 'New Hamburg Fall Fair Entry Form' (the 8.5" x 11" page). There is an example of an entry form on page 21 and a blank one on page 20 for your use. These will also be available on Thursday night drop off night. Again, EACH EXHIBITOR needs their own individual form.

**Please remember to complete ALL of the following information:**

- Exhibitor Number
- Address
- Name
- Age (if Jr categories)
- Phone Number
- Class and Section for EACH ITEM ENTERED

Please do your best to not miss an item. You should have one line for every item you are entering. i.e. if you have 5 items to enter in the fair, you need to have 5 lines on this form.

4. If you have any questions at all, please ask any of the volunteers helping on Thursday night drop off night.
5. Take your items to the drop off tables in the arena.
6. Hand in your "New Hamburg Fall Fair Entry Form" before you leave the building. **Please DO NOT TAKE THIS HOME.** It is incredibly important that the home craft volunteers have this form to assist with entries and results.

We are so excited that you've decided to take part in the fair! Thank you for all your time, effort and support of the fair. We are excited to showcase your talents!

## Class 500: Hay

**Directors:** Jim Snyder, Christine Snider 519-497-0402

- Bring the specified amount due to space limitations.
- All bales must be as they come from the baler and haylage as it comes from the silo.

**Prize Money: \$10/\$8/\$6**

1. Baled Hay (max 10" slab) first cutting at least 65% legume
2. Baled Hay (max 10" slab) first cutting at least 65% grass
3. Baled Hay (max 10" slab) second cutting at least 65% legume
4. Baled Hay (max 10" slab) second cutting at least 65% grass
5. Large Round or Square Bale (1/2 bushel)
6. Haylage (1/2 bushel)

**Overall Special:** \$20 Peavy Mart Gift Card from Rich and Christine Snider to the Exhibitor with the most point in class 500.

## Class 600: Grain

**Directors:** Jim Snyder 519-634-8483, Christine Snider 519-497-0402

- Bring the specified amount due to space limitations.

**Prize Money: \$10/\$8/\$6**

1. 2kg red or white wheat
2. 2kg barley
3. 2kg oats
4. 2kg mixed grain
5. 2kg soy beans

**Special:** \$20 cash to Exhibitor with most points in sections 1-5.

6. 5kg dry shelled corn
7. 5kg high moisture whole corn
8. 8 stalks of field corn, roots must be removed, height and cobs considered
9. 12 ears of dent corn
10. Sunflower - 1, largest head

**Special:** \$20 cash to Exhibitor with most points in sections 6-10.

## Class 700: Vegetables

**Director:** Shannon Vosters, shannon.idesign@gmail.com

- All produce must be grown by the exhibitor.
- Produce should be uniform in size and shape, crisp, fresh, smooth, rich colour and true to variety; free from cracks, sunburn and disease; nicely trimmed and attractive.
- Place exhibits on appropriate sized plates.

**Prize Money: \$8/\$6/\$4**

Items marked with a \* replace 1st place prize money

1. Potatoes - 6, any variety, not scrubbed, clean
2. Tomatoes- Roma variety, stems on to show proof of growing
3. Spanish Onions - 3, any variety, tops trimmed, bulbs clean.
4. Garlic Bulbs - 3, not braided, clean
5. Green Onions - 3, tops trimmed 4-6" above white shank
6. Field Pumpkin - 1, stem trimmed, washed \*\$10
7. Spaghetti Squash - 1, stem trimmed, washed
8. Squash, Butternut - 1, stem trimmed, washed
9. Squash, Acorn - 1, stem trimmed, washed
10. Cabbage - 1 head, any variety, edges trimmed and presentation considered
11. Beets - 3, 1" tops, lightly washed, not scrubbed, uniformity considered \*\$10
12. Carrots - 3, 1" tops, lightly washed, not scrubbed, uniformity and size considered
13. Tomatoes - 3, red, for slicing, stems on to show proof of growing
14. Cherry Tomatoes - 5, stems on to show proof of growing
15. Hot Peppers - 2, any variety, stem on, lightly cleaned
16. Peppers - 2, any colour, any variety, stem on, lightly cleaned
17. Bell Pepper - 1, stem on, lightly cleaned
18. Beans - 10, any variety, on a plate
19. Kale - 1 head, in suitable container, may include vase with water



20. Garden herbs – collection of 4 stems or more, fresh, different varieties named on tag, 4-8" lengths in container with water
21. Broccoli – 1 head
22. Cauliflower – 1 head, any variety
23. Sweet Corn – 3 ears of corn
24. Gourds collections – not less than 6 or more than 12, display considered
25. Garden produce – best collection of at least 6 different kinds of produce, suitable container, quality of produce considered, overall quantity of variety considered, all must be grown by exhibitor, artistic display and uniqueness considered.

**\*1st Prize - \$40, 2nd Prize - \$20, 3rd Prize - \$15**

**Overall Special:** \$25 to Exhibitor with most points in Class 700.

### **Class 715: Flowers**

**Director:** Dawn Miller 519-634-5540, edmiller@kw.igs.net

**Committee:** Helen Hoerle, Glenda Roth, Carolyn Gesinghaus, Chris Knight

**Prize Money: \$5/\$4/\$3**

Items marked with a \* replace 1st place prize money.

- Exhibitor must be 15 years of age or older as of September 1, 2020
- Houseplants must be in exhibitor's possession for at least 2 months
- Leaves and blooms should be clean and undamaged
- Remove ALL dead leaves and spent blooms
- Exhibits infected with pests or diseases will be disqualified
- All flowering plants must have at least one bloom open
- Buds showing colour are considered to be open blooms in the cut flower section
- Container must be clean, in proportion to the size of the plant, and not tip over
- In the case of specials, the winner is the exhibitor with the most 1st places

### **Potted Plant (one plant only in the pot, max. 15" wide container)**

1. African violet (single crown only)
2. Begonia
3. Geranium
4. Orchid in bloom
5. Cactus or succulent (no Christmas cactus)
6. Coleus **\*\$7**
7. Fern
8. Any other single house plant not mentioned above

### **Potted Plants (2-5 plants, max. entry width 24", accessories allowed)**

9. Basket of several different houseplants
10. Container of several different herbs, named with tags
11. Dish garden of several different cactus or succulents **\*\$7**

### **Planter suitable for patio or balcony**

12. Any collection suitable for sun
13. Any collection suitable for shade **\*\$7**

**Special:** Colour Paradise Greenhouse \$15 gift certificate to Exhibitor with most points in sections 1-13.

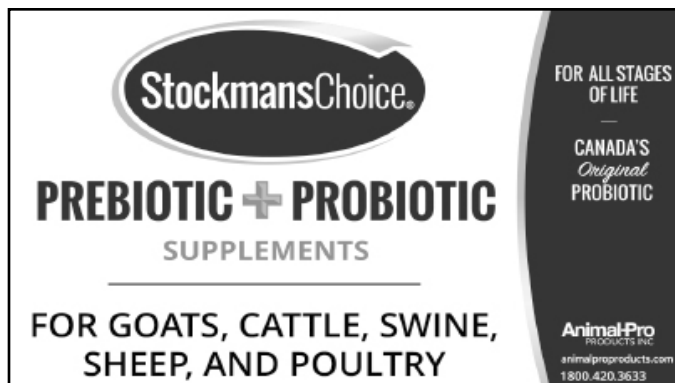

## Cut Flowers

- Must be grown by exhibitor
- Cut flowers to be shown with their own foliage
- A BLOOM is a single flower on a stem with no buds
- A STEM may carry one or more flowers and buds
- A SPIKE or SPRAY is a thick upright stem carrying several flowers and buds
- Uniformity in size, colour, form, stem and foliage is desirable unless a variety is indicated
- Use a clean container sized to match the flower. Must not leak or tip over!
- Remove damaged or dead flowers/buds/leaves and any insects

- Asters, 3 stems, same or assorted
  - Black-eyed Susan, 1 bloom
  - Butterfly Bush or other flowering shrub, 1 stem
  - Celosia – 1 stem
  - Chrysanthemums, 3 stems, same or assorted
  - Coneflower (Echinacea) – 1 bloom
  - Cosmos, 3 blooms, same or assorted
  - Dahlia bouquet, 3-5 blooms each under 4" across, same or assorted
  - Dahlia, 1 bloom over 4" floating in glass bowl (flower must NOT touch bowl sides) **\*\$7**
  - Fall Anemone, 1 bloom
  - Fern fronds, 3-5 fronds, same or assorted
  - Geranium, 3 stems, same or assorted
  - Gladiola, 1 spike (must not tip over!)
  - Hosta, 1 flower spike and 3 leaves same or assorted
  - Hydrangea, 1 stem, fresh not dried, green colour only **\*\$7**
- Special:** Colour Paradise \$15 certificate for Exhibitor with most points in sections 14-28.
- Hydrangea, 1 stem, fresh not dried, any colour other than green **\*\$7**
  - Marigolds, 3 blooms same or assorted
  - Nicotiana (flowering tobacco), 1 stem
  - Ornamental grasses, 5 stems with "seed heads", same or assorted
  - Petunias, singles, small bouquet, maximum of 5 stems, same or assorted
  - Petunias, doubles, small bouquet, maximum of 3 stems, same or assorted
  - Sedum, 3 stems, same or assorted
  - Snapdragons, 1 spike
  - Sunflower, 1 bloom under 6" across
  - Zinnia, 5 blooms each under 3" across, same or assorted
  - Zinnia, 3 blooms each over 3" across, same or assorted
  - Any other annual not already mentioned, named if possible, 1 bloom or stem
  - Any other perennial not already mentioned, named if possible, 1 bloom or stem
- Special:** Colour Paradise \$15 certificate for Exhibitor with most points in sections 29-41.
- Rose, 1 bloom only (no buds or foliage) floating in clear glass bowl (rose must not touch bowl, leave 1" of space all around the rose)
  - Rose, 1 bloom on one stem (no buds, foliage allowed)
  - Rose, 1 spray of blooms, buds and foliage allowed
- Special:** \$10 cash for Exhibitor with most points in sections 42-44.
- Judge's Choice:** The overall best entry in sections 14-44.

## Arrangements

- No silk flowers or foliage.
  - No artificially coloured flowers or foliage.
  - Purchased flowers or foliage is allowed.
  - Accessories are allowed.
  - Do not show rubber bands, wire etc. Hide with moss, leaves or other material.
  - Containers must be clean and in proportion to the size of your arrangement.
  - Given measurements are for the entire arrangement (including container)
- "Miniatures" – the tiniest arrangement you can manage under 6"
  - "It's not Easy Being Green" – an all green arrangement with no flowers, maximum 14"
  - "Rainbow in a Mug" – a rainbow of colours in your favourite mug
  - "Date Night" – a romantic arrangement for two
  - "Tea Time" – teacup arrangement for your best friend (include matching saucer)
  - "Themed Arrangement" – this year's theme is "Back To Our Roots", use your imagination!

## Prize Money: \$10/\$8/\$6

- "Wild Thing" – wild flowers, maximum 18"
- "Fruity Flowers" – container full of fruits and flowers, any kind, maximum 14"
- "Thanksgiving Fall" – flowers in a small gourd/squash/pumpkin, maximum 14"
- "Look Ma, No Bloomers" – arrangement of anything natural except flowers, max. 14"

**Special:** Heritage Pet & Garden \$10 gift certificate for Exhibitor with most points in sections 45-54.

**Judge's Choice:** The overall best entry in sections 45-54.

**Overall Special:** Colour Paradise \$30 gift certificate for Exhibitor with most points in class 715.

## Class 730: Culinary Arts

**Director:** Betty-Anne Field, bafield0204@yahoo.com

**Committee:** Angela Gerber, Marie Morawski, Jeff Schnurr, Beverley Wilhelm, Sandra Buss

• Please Note: Entries will be available to pick up on Monday September 19, BUT W.A.S highly recommends throwing out and not consuming any foods entered. Entries are handled by multiple people in the judging process and the W.A.S will not be held liable for any illness that occurs from eating food that has been sitting out for multiple days.

### RULES:

- Commercial food vendors are prohibited from exhibiting.
- Entries must be removed from baking pans. Cupcake and muffin papers must be removed.
- Place baking on appropriate sized white disposable plates, aluminum disposable trays or foil covered cardboard.
- Place all items in appropriately sized Zip-loc bags with the entry tag attached to the outside.
- No commercial mixes, fillings or frostings, unless otherwise stated.
- Pie and tart shells are to be homemade.
- In case of a tie in the Specials, winner is the Exhibitor with the most 1st place finishes.

**Note:** If you are a junior entering this class, DO NOT put your age on the entry tag.

**Prize Money: \$8/\$6/\$4**

Items marked with a \* replace 1st place prize money.

### Yeast and Sourdough Baking

1. Lockdown inspired Sourdough Bread  
- (1/2 loaf) \*\$10
2. Ancient Grains Sourdough or Yeast Bread  
- (1/2 loaf)
3. Focaccia Bread  
- (a 6" x 6" piece with crust edge)
4. Cheese Buns, 3
5. Not just Cinnamon Sweet Rolls, any flavour variety - not iced, 2
6. English Muffins from Sourdough Starter, 2

### Pies, Crisps and Tarts

7. Maple Pecan Pie, (1/6 of pie)
8. Dutch Apple Pie (1/6 of pie)
9. Pumpkin Pie (1/6 of pie)
10. Butter Tarts - no fruit/raisins, no nuts/pecans, 3 (OAAS Competition)
11. Raspberry-Coconut Tarts, 3 \*\$10
12. Peach Cobbler (1 slice/portion)
13. Apple Crisp (1 slice/portion)

**Special:** \$15 to the Exhibitor with the most points in Sections 1-13.

### OAAS Butter Tart Competition Information

**RULES:** (no fruit, no nuts, no raisins, no pecans)

- Entry must be made solely by the person entering competition. (including pastry)
- Competition is open to all exhibitors.
- Number of butter tarts to be shown at local Fair/Exhibition to be determined by each individual Fair/Exhibition.
- District/Provincial Competition Rules must be posted in the prize book of each local Fair/Exhibition.

### District Competition

- The entrant must have won the butter tart competition at the local Fair/Exhibition to be eligible to enter the District Competition.
- The size of the tarts must be full size tarts. (no mini or bite size tarts)
- A total of 6 tarts will be required to be shown.
- Tarts must not contain fruit or nuts (ie., no raisins, no pecans)
- Tarts must be on a clean, sturdy plate (no paper plates) inside of a clear plastic bag with the Exhibitor's name and address using the entry tag provided.
- Prize money to be paid by the District.

### Provincial Competition

- The entrant must have won the District Competition to be eligible to enter the Ontario Association of Agricultural Societies Competition at the convention.
- In the case where the District winner is unable to send an entry to the convention then the 2nd prize district winner will be eligible to enter.
- The size of the tarts must be full size tarts. (no mini or bite size tarts)
- A total of 6 tarts will be required to be shown.
- Tarts must not contain fruit or nuts (ie., no raisins, no pecans)
- Tarts must be on a clean, sturdy plate (no paper plates) inside of a clear plastic bag with the Exhibitor's name, address, and District represented using the entry tag provided.
- 1st, 2nd, and 3rd place entries will not be returned to exhibitor but will be placed for auction at the convention.

**Provincial Prize Money - 1st \$50, 2nd - \$30, 3rd - \$20.** Donated by Gay Lea Foods Co-Operative

### Muffins, Scones and Loaves

14. Traditional Bran Muffins with Raisins, 3
15. Morning Glory Muffins, 3
16. Blueberry Muffins, 3
17. Biscotti, any variety 3
18. Buttermilk Tea Biscuits, 3
19. Raspberry-Almond Scones, 3
20. Lemon Loaf (1/2 loaf)
21. Chocolate Zucchini Loaf (1/2 loaf) **\*\$10**
22. Banana Loaf with Walnuts (1/2 loaf)

### Cookies, Squares and Cakes

23. Molasses Cookies, 3
24. Peanut Butter Cookies, 3
25. Chocolate Chip Cookies, 3
26. Cherry Bars, 3
27. Date Squares, 3
28. Brownies, any variety, 3
29. Chocolate Bark, any variety, 3
30. Coffee Cake (1 slice)
31. Carrot Cake, iced (1 slice) **\*\$10**

**Special:** \$15 to the Exhibitor with the most points in Sections 14-31.

### Gluten Free

32. GF Chocolate Chip Cookies, 3 (opt: recipe below)
33. GF Lemon Squares, 3
34. GF Blueberry Muffins, 3 **\*\$10**

### BACK TO OUR ROOTS!

#### Themed and Other Baking

35. Specialty Bread - Potato Bread (1/2 loaf)
36. Stump the Judge ~ Sneaky Cake with Vegetable Ingredient (recipe in sealed envelope)
37. Old-fashioned Maple Walnut Cake **\*\$10**
38. Seniors Only (60+) – your favourite Bundt Cake to serve on Sunday nights
39. Butter Tart Bars, 3 pcs.
40. Cookie Mix in a Jar – dry ingredients only, layered, to be given as a gift, with recipe attached - Judged on appearance only
41. Family Favourite Bars
42. “Failure” – any baked exhibitor item that did not turn out ... the worst flop!

**Special:** \$15 to the Exhibitor with the most points in Sections 35-42.

### GLUTEN FREE BLUEBERRY MUFFINS (makes 15 muffins)

- 2 teaspoons baking powder
- 1/2 teaspoon salt
- 2 large eggs
- 1 teaspoon vanilla extract
- 2 cups blueberries
- 2 cups Bob's Red Mill 1 to 1 Baking Flour\* (9.75oz/275g)
- 1/2 cup butter, softened (4oz/113g)
- 3/4 cup granulated sugar (6oz/170g)
- 1/2 cup milk (4oz/150g)
- 1/4 cup granulated sugar optional, for topping

#### DIRECTIONS

1. Preheat oven to 350 degrees F. Lightly grease 15 muffins cups or line them with paper liners.
2. Whisk together the flour blend with the baking powder and salt in a small bowl. Set aside.
3. In a large bowl, combine butter and granulated sugar. Beat on medium-low speed until thick. With the beater still running, add the eggs. Beat until combined.
4. Add the dry ingredients and mix on low speed. Mix until thick. Stop the mixer and add the milk and vanilla extract. Mix until a thick batter forms.
5. Gently fold in the blueberries with a rubber spatula (if you are using frozen or cold blueberries, the batter will get VERY thick. This is totally normal.)
6. Spoon batter into prepared muffin pans. Fill each cavity about 2/3 full. Top each muffin with about 1 teaspoon of granulated sugar (the sugar topping is optional.)
7. Bake until a cake tester inserted into the center of one of the muffins comes out clean, about 25 mins.
8. Allow muffins to cool in the pan for five minutes and then transfer to a wire rack to cool completely.

\*This recipe has not been tested with other flour blends. For best results, use the flour recommended.

## Canning

- All canning and preserves must be exhibited in a clear, sealed container with a screw cap.
- Any size of container is permitted.
- No wax permitted.
- Please use an elastic to attach entry tag to the jar.

## Canned Fruit

43. Peaches
44. Cherries
45. Apple Butter
46. Apple Sauce
47. Diced Tomatoes
48. Strawberry-Rhubarb Pie Filling **\*\$10**

## Jams and Jellies

49. Peach Jam
50. Strawberry Jam
51. A Fruit Jam with additional Flavour - cooked and named
52. Grape Jelly
53. Mixed Pepper Jelly
54. Wine Jelly **\*\$10**
55. Herb Jelly
56. Fruit Chutney
57. Rhubarb Chutney

## Pickles, Relishes and Sauces

58. Dill Relish
59. Sweet Relish
60. Zucchini Relish **\*\$10**
61. Chili Sauce, mild
62. Mustard Pickles
63. Pickled Carrots (not shredded)
64. Pickled Beets
65. Pickled Beans
66. Dill Pickles, whole
67. Sweet Dill Chunks
68. Bread and Butter Pickles
69. Pickled Mixed Vegetables
70. Pickled Red Cabbage

**Special:** \$15 to the Exhibitor with the most points in Sections 43-70.



**TOWNSHIP  
OF WILMOT**



**EXPRESSWAY LINCOLN**



## BERNARDIN 2022 Home Canning Awards

- Sponsored by Country Fair Baking Contest on behalf of Bernardin.
- For recipes and helpful hints and plenty of videos on Home Canning Visit: [www.bernardin.ca](http://www.bernardin.ca)
- All entrants are encouraged to visit the Bernardin website and sign up for their newsletter, Facebook and/or Instagram to show your support for Bernardin's continued home canning sponsorships at the New Hamburg Fall Fair.

### 71. Bernardin Best of Show Award

- Judging will be based on highest accumulated points in entries from section 49-57 using a Bernardin mason jar & SNAP Lid®.

**Prize Money: 1st - \$30** Gift Certificate plus a Rosette Prize Ribbon

### 72. Bernardin Jam/Jelly Award

- The judges will select the entry that is the most unusual and the best tasting Jam/Jelly from all the entries in Sections 49-57.
- Judging will be based on appearance, taste, texture and especially recipe creativity.
- Winning entry must include Recipe and Bernardin Pectin package or UPC as proof of purchase.

**Prize Money: 1st - \$20** Gift Certificate plus a Rosette Prize Ribbon

### 73. Bernardin Gift Pack Competition\*

- Please keep in mind our theme for the New Hamburg 2022 Fall Fair.
- The Gift Pack must use Bernardin mason jar & SNAP Lid®. and entry must include an itemized list of contents, plus product recipes.
- Judges select winner based on creativity, Fair theme, quality of home canned product, perceived value and appropriateness of presentation.
- Canned goods will not be taste tested.

**Prize Money: 1st - \$20** Gift Certificate plus a Rosette Prize Ribbon

### 74. BERNARDIN SNAP Lid®/ Mason Jar Creative Craft Award

- Best decorative or functional homemade craft made using a Bernardin mason jar(s) and/or 2-piece SNAP Lid®.
- Judges select winner based on creativity, Fair theme, quality of home canned product, perceived value and appropriateness of presentation.

**Prize Money: 1st - \$20** Gift Certificate plus a Rosette Prize Ribbon

**Stonecroft**  
NEW HAMBURG

Stonecroft Way, New Hamburg, ON  
[www.stonecrofthomes.com](http://www.stonecrofthomes.com)

Visit us at the Stonecroft Presentation Centre  
and tour our unique model homes!

Stonecroft staff are always happy to answer  
your questions and provide information  
about our community and its homes.

Call 1-866-278-7577 anytime or  
email: [stonecroftsales@careyhomes.ca](mailto:stonecroftsales@careyhomes.ca)

The advertisement includes four small images at the bottom: a row of modern houses, a tennis court with people playing, a pond with a swan, and a modern living room interior.

## 2022 Local Sponsors for New Hamburg's Own Country Fair Baking

75. **Bright Cheese & Butter** was established in 1874 by a group of local farmers who realized they had a surplus of milk each month. By the turn of the twentieth century, cheddar had become Canada's second largest export and there were 1242 cheddar factories in Ontario alone! Bright Cheese is the oldest remaining of these cheddar factories and in the original location from 1874. Well known for their all natural, naturally aged cheese made with 100% local milk. Bright Cheese is made the old fashioned way with customer services at its finest.

**1. Savory Cheese Drop Biscuits (3) featuring cheese from Bright Cheese & Butter.**

Winning entry must include recipe and proof of using Bright Cheese [ie: purchase receipt, packaging, or a picture of product beside completed baked good, etc.]

Judging will be based on appearance, taste, texture and especially recipe creativity.

**Prize Money: Gift Basket from Bright Cheese/\$15/\$10**

76. **Oak Manor Farms** was established in 1943 as a prosperous dairy and cash crop operation, sourcing organic, non GMO grains, seeds and beans from Certified Organic farms. In the 1970's, Oak Manor realized that the soil is becoming sick with less organic matter and make the decision to return the farm to its simple roots. In 1975 the milling operation is born after the organic matter is built back up to healthy levels and they acquire their first stone mill to grind their flour. Today Oak Manor manufactures and markets a full range of organic products including stone ground flours, hot cereals, whole kernels and seeds.

**1. Oatmeal-Raisin-Coconut Cookies (3) made with ingredients sourced from Oak Manor Farms.**

Winning entry must include recipe and proof of using Oak Manor Farms Products [i.e. purchase receipt, packaging or a picture of product beside completed baked good, etc.]

Judging will be based on appearance, taste, texture and especially recipe creativity.

Prize Money: Gift Basket from Oak Manor Farms/\$15/\$10

77. **Nith Valley Apiaries** offers a variety of quality honeys for sale from their Honey House on the edge of New Hamburg. They have summer blossom, wildflower and other specialty honeys, alongside creamed honey, comb honey and unique flavoured honeys. Their bee yards dot the map through Perth and Waterloo Counties, producing the best local honey around. They offer refills on all liquid honey products if you bring your own clean container.

**1. Cranberry-Walnut Honey Bread using honey product from Nith Valley Apiaries.**

Winning entry must include recipe and proof of using Nith Valley honey [ie: purchase receipt, packaging or a picture of product beside completed baked good, etc.]

Judging will be based on appearance, taste, texture and especially recipe creativity.

Prize Money: Gift Basket from Nith Valley Apiaries/\$15/\$10

protecting ☺ and the ones ☺ love



 With **24 Hour**  
Personal Claims Assistance

**1•888•567•7546**  
**www.josslin.com**

**Josslin Insurance**  
a Real Insurance broker

**Ritz**  
[www.ritzprinting.com](http://www.ritzprinting.com)

## Class 740: Leisure Arts

**Committee:** Ashley Brown, Dorothy Martin and Darlene Vorstsenbosch

- All articles must be new, clean and the work of the Exhibitor.
- Items may not be shown more than 2 consecutive years.
- 1 Item per section, per Exhibitor.
- Christmas items where specified.

### Sewing

- Fabric swatch must be ATTACHED to each entry in sections 1 – 11.

**Prize Money: \$4/\$3/\$2.50**

1. Tea Cozy
2. Pair of Hot Pads
3. Apron
4. Baby Bib
5. A Dog Winter Coat
6. Child 2-piece Pyjama set
7. Cushion
8. Pair of Pillowcases
9. A Tooth Fairy Pillow
10. Two (2) Special Occasion Place Mats
11. Procrastinator item

**Special:** \$10 for Exhibitor with the most points in sections 1-11.

### Grandmother's Linen Closet

- Items must be 25+ years old and NOT necessarily the work of the Exhibitor.

**Prize Money: \$4/\$3/\$2.50**

12. Hand embroidered Table Runner
13. Hand embroidered Tea Towel
14. Hand crocheted Doily
15. Hand tatted article, your choice
16. Ladies Gloves
17. Baby Booties
18. Fancy Ladies handkerchief
19. Hand embroidered Pillowcase

### Quilting

- Must be hand quilted by Exhibitor and be 72" x 90" min.
- See section following this for OAAS Championship Quilt Rules.

**Prize Money: \$10/\$8/\$6**

20. Crib Quilt – hand quilted
21. Crib Quilt – machine quilted
22. Quilt – pieced hand quilted
23. Quilt – pieced machine quilted
24. My first quilt pieced and hand quilted
25. Quilt – top only, pieced
26. Tied Comforter – any size
27. Place Mats, 2
28. Set of t2 blocks – unquilted
29. Quilted Table Runner
30. Quilted Wall Hanging
31. Quilt pieced by a 4-H Member

### Heirloom Quilt

- Any size, made prior to 1960, NOT necessarily the work of the Exhibitor.
- Please attach a short history of the quilt.
- All that are entered will be prominently displayed!
- All entries will receive \$5 prize money.

**Overall Special:** The Quilt Place, Shakespeare, \$20 gift certificate

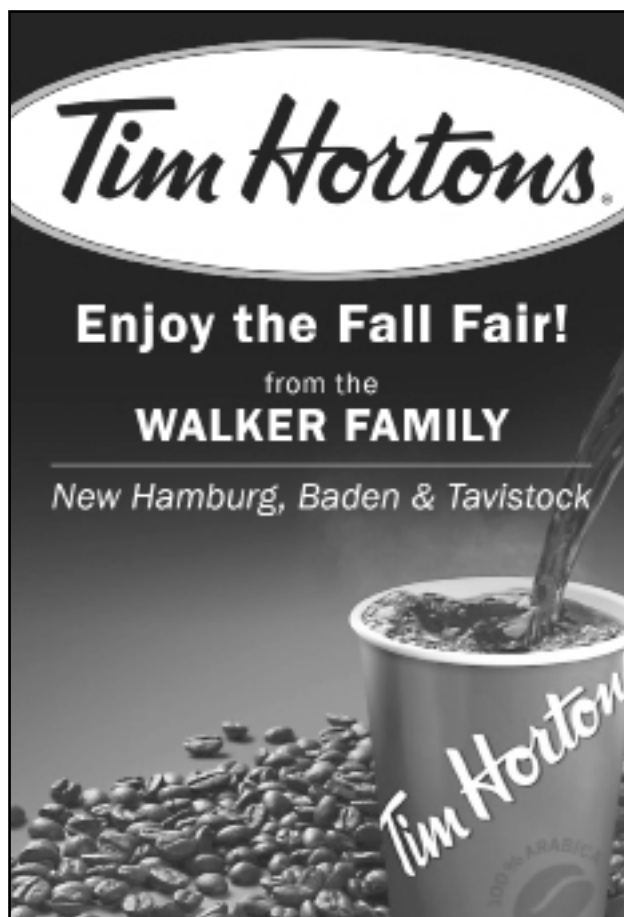

## Ontario Association of Agricultural Societies Annual Hand Quilted Championship Quilt Eligibility, Rules and Regulations, General Conditions

- A. Quilts must solely be made and hand quilted by the exhibitor and exhibited and judged at a local Ontario Association of Agricultural Societies (OAAS) fair to be eligible for this competition.
- B. Quilts to be measured on the perimeter. Total perimeter measurement to be a minimum of 324 inches. Note the quilt can be square, rectangular etc. ALL 4 sides must be measured to determine the perimeter measurement.
- C. Must have 3 layers (top, batting and back) and be quilted through all layers. Not mounted on a frame.
- D. Quilt may have a sleeve attached to the back for the purpose of hanging the quilt.
- E. The winner's name and pattern to be displayed at the Fair on sign provided by OAAS.
- F. Judging will occur at local fairs and district levels. A Provincial Grand Champion Quilt will be selected at the Annual OAAS Convention.
- G. Upon making an entry into the OAAS Hand-Quilted Quilt Competition, the Exhibitor agrees to participate in any promotional activities related to the competition.
- H. The winning OAAS Hand-Quilted Quilt will not be eligible to compete in any future District and/or OAAS Provincial competition.
- I. It is the quilter's responsibility to give credit to the original designer of their quilt pattern based on copyright rules.

### Local Fair Competitions

1. Each local fair is entitled to send only the Grand Champion Quilt, (min. 324" measured on the perimeter) judged the best of show of all Hand-Quilted Quilts to the District Competition **OR**  
If any entry wins Grand Champion or Best of Show of all eligible Hand-Quilted Quilts at more than one Fair, the other Fairs at which this quilt was entered and won, should enter their Reserve Champion or Second Best of Show of eligible Hand Quilts in the District Competition.  
NOTE: If an Exhibitor wins Grand Champion or Best of Show of all eligible Hand-Quilted Quilt classes at more than one Fair, the Exhibitor must consider their own Agricultural Society as the one from which the quilt will be sent to the District meeting, otherwise it should be sent from the Agricultural Society nearest his/her home address.
2. An Exhibitor who wins more than one Best of Show title with a different Hand-Quilted Quilt at different Fairs shall be entitled to enter each winning quilt to compete at the District Competition.
3. If an Exhibitor is exhibiting in more than 1 District, they are entitled to enter different winning quilts at different District Competitions but cannot enter the same quilt at more than one District Competition.
4. Local Homecraft Divisions are requested to judge a Grand Champion or Best of Show of all eligible hand quilts. As well as Reserve Grand Champion or SECOND Best of Show of all eligible Hand-Quilted Quilts.

The Grand Champion and the Reserve Grand Champion are judged from all first and second prize eligible Hand-Quilted Quilts.

### District Competitions

1. Judging quilts at the District Competitions will be the responsibility of each OAAS District.
2. The first-place winning Hand-Quilted Quilt from the District Competition is eligible to enter the Ontario Association of Agricultural Societies Championship Hand-Quilted Quilt Competition at their Annual Convention.  
In cases where the winner of the District First Prize Hand-Quilted Quilt decides not to enter the Final Championship Competition, the Second Prize Quilt winner at the District Competition will be eligible.
3. Each District is entitled to send only the Grand Champion Quilt, (min. 324" measured on the perimeter) judged the best of show of all Hand-Quilted Quilts to the Provincial Competition
4. The Ontario Association of Agricultural Societies will award a ribbon and each district will award prize money of \$25 for first Place, \$15 for second and \$10 for third place to Exhibitors of winning Hand-Quilted Quilts at each District Competition.

5. A photo of the top three placed Hand-Quilted Quilts at the District Competition must accompany the "OAAS Championship Quilt Entry Form".
6. All District entries must be registered on the OAAS Championship Quilt Entry Form, and returned to the OAAS Manager, by December 1st.

### Provincial Competitions

1. Judges who officiate the Championship Hand Quilt Competition at the Annual Convention will be appointed by the Ontario Association of Agricultural Societies.
2. All quilts entered in the competition must be hand quilted.
3. All quilt entries must be received for judging by the Competition coordinator in the designated room by 5pm on the Thursday afternoon of the Annual Convention of OAAS.
4. The competition coordinator will assign a number for each entry. Entries will only be identified by this number during the judging process.
5. No Exhibitor shall be permitted to place or attach any Fair or other Exhibition identification on their quilt entry. Please remove all tags, ribbons, etc.
6. No persons other than the judges and designated officials will be permitted to enter the designated judging room until after the quilt judging and winner has been announced.
7. Any Exhibitor or any person acting on behalf of the Exhibitor who violates any of the Rules and Regulations or who interferes with the judges or the judging process, shall be disqualified and the quilt will be removed from the competition.
8. No Hand-Quilted Quilts shall be removed from the display viewing area until the official closing of the viewing room and designated time of pick up.
9. The OAAS shall not be held liable for any loss occasioned by fire, theft, accident, condition of quilt, the negligence of other Exhibitors, officials or otherwise.
10. Any protests must be made to the Homecraft Committee of the Ontario Association of Agricultural Societies in writing within 5 working days after the last day of the convention.
11. The entry judged Best of Show at the February convention will be declared the OAAS Champion Hand-Quilted Quilt.

A \$500.00 GRAND PRIZE will be awarded, and the Exhibitor will retain ownership of the quilt. A certificate and ribbon will also be awarded to the winner.

A \$100 RESERVE GRAND PRIZE will be awarded, and the Exhibitor will retain ownership of the quilt.

12. Any protests must be made to the Homecraft Committee of the Ontario Association of Agricultural Societies in writing within 5 working days after the last day of the convention.

### Judging Standards

**25 General Appearance & Design:**

**20 Colour & Materials:**

**55 Workmanship:** 30 Quilting, 10 Borders, 15 Binding and Picots



**Lowes, Salmon,  
Gadbois & Clarke**  
Lawyers & Notaries

*William T. Lowes & Daniel J. Clarke*  
*Corporate, Commercial, Real Estate, Wills & Estates*

500 Dutton Drive Waterloo, ON 519-884-0800	tlowes@watlaw.ca dclarke@watlaw.ca www.watlaw.ca	67 Huron Street New Hamburg, ON 519-662-3421
--------------------------------------------------	--------------------------------------------------------	----------------------------------------------------



## Ontario Association of Agricultural Societies Annual Machine-Quilted Championship Quilt Eligibility, Rules and Regulations, General Conditions

- A. Quilt must solely be made, and machine quilted by the exhibitor and exhibited and judged at a local Ontario Association of Agricultural Societies (OAAS) fair to be eligible for this competition.
- B. Quilt to be measured on the perimeter. Total perimeter measurement to be a minimum of 324 inches. Note the quilt can be square, rectangular etc. ALL 4 sides must be measured to determine the perimeter measurement.
- C. Must have 3 layers (top, batting and back) and be quilted through all layers. Not mounted on a frame.
- D. Quilt may have a sleeve attached to the back for the purpose of hanging the quilt.
- E. The winner's name and pattern to be displayed at the Fair on sign provided by OAAS.
- F. Judging will occur at local fairs and district levels. A Provincial Grand Champion Machine-Quilted quilt will be selected at the Annual OAAS Convention.
- G. Upon making entry into the OAAS Machine Quilting Competition, the Exhibitor agrees to participate in any promotional activities related to the competition.
- H. The winning OAAS Machine-Quilted Quilt will not be eligible to compete in any future District and/or OAAS Provincial competition.
- I. Quilt must have visible machine quilting.
- J. The use of short arm and/or long arm (hand or computer guided) equipment is permitted on machine quilt entries.
- K. It is the quilter's responsibility to give credit to the original designer of their quilt pattern based on copyright rules.



enjoy life... outdoors.

**Custom Structures & Outdoor Living Spaces**  
 Petersburg, ON.  
[www.decks.ca](http://www.decks.ca)

**HICKORY DICKORY DECKS**

### Local Fair Competitions

1. Each local fair is entitled to send only one Grand Champion Machine-Quilted Quilt, (min. 324" measured on the perimeter) judged the best of show, of all Machine-Quilted Quilts to the District Competition **OR**

If any entry wins Grand Champion or Best of Show of all eligible Machine-Quilted Quilts at more than one Fair, the other Fairs at which this item was entered and won, should enter their Reserve Champion or Second Best of Show of eligible Machine-Quilted quilts in the District Competition.

NOTE: If an Exhibitor wins Grand Champion or Best of Show of all eligible Machine-Quilted at more than one Fair, the Exhibitor must consider their own Agricultural Society as the one from which the Quilt will be sent to the District competition, otherwise it should be sent from the Agricultural nearest his/her home address.

2. An Exhibitor who wins more than one Best of Show title with a different Machine-Quilted Quilt at different Fairs shall be entitled to enter each winning Quilt to compete at the District Competition.
3. If an Exhibitor is exhibiting in more than 1 District, they are entitled to enter different winning quilts at different District Competitions but cannot enter the same quilt at more than one District Competition.
4. Local Homecraft Divisions are requested to judge a Grand Champion or Best of Show of all eligible Machine-Quilted Quilt as well as a Reserve Champion or Second Best of Show of eligible Machine Quilted Quilt.

The Grand Champion and the Reserve Grand Champion are judged from all first and second prize eligible Machine-Quilted Quilts.

### District Competitions

1. Judging quilts at the District Competitions will be the responsibility of each OAAS District.
2. The first-place winning Machine-Quilted quilt from the District Competition is eligible to enter the OAAS Championship Machine-Quilted Quilt Competition at the Annual Convention.  
In cases where the winner of the District first prize Machine-Quilted Quilt decides not to enter the Final Championship Competition, the Second Prize Quilt winner at the District Competition will be eligible.
3. Each District is entitled to send only the Grand Champion Quilt, (min. 324" measured on the perimeter) judged the best of show of all Machine-Quilted Quilts to the Provincial Competition.
4. The Ontario Association of Agricultural Societies will award a ribbon and each district will award prize money of \$25 for first Place, \$15 for second and \$10 for third place to Exhibitors of winning Machine-Quilted Quilts at each District Competition.
5. A photo of the top three placed Machine-Quilted Quilts at the District Competition must accompany the "OAAS Championship Quilt Entry Form".
6. All District entries must be registered on the OAAS Championship Quilt Entry Form, and returned to the OAAS Manager, by December 1st.

### Provincial Competitions

1. Judges who officiate the Championship Machine-Quilt Competition at the Annual Convention will be appointed by the Ontario Association of Agricultural Societies.
2. All quilts entered in the competition must be machine quilted.
3. All quilt entries must be received for judging by the Competition coordinator in the designated room by 5pm on the Thursday afternoon of the Annual Convention of OAAS.
4. The competition coordinator will assign a number for each entry. This number will only identify entries during the judging process.
5. No Exhibitor shall be permitted to place or attach any Fair or other Exhibitor identification on his or her entry. Please remove all tags, ribbons, etc.



6. No persons other than the judges and designated officials will be permitted to enter the designated judging room until after the judging and winner has been announced.
7. Any Exhibitor or any person acting on behalf of the Exhibitor who violates any of the Rules and Regulations or who interferes with the judges process shall be disqualified, and the entry will be removed from the competition.
8. No Machine-Quilted Quilt shall be removed from the display viewing area until the official closing of the viewing room and designated time of pick up.
9. The OAAS shall not be held liable for any loss occasioned by fire, theft, accident, condition of quilt, the negligence of other Exhibitors, officials or otherwise.
10. Any protests must be made to the Homecraft Division of the OAAS in writing within 5 working days after the last day of the convention.
11. The entry judged Best of Show at the February convention will be declared the OAAS Champion Machine-Quilted Quilt.  
A \$500.00 GRAND PRIZE will be awarded, and the Exhibitor will retain ownership of the quilt. A certificate and ribbon will also be awarded to the winner.  
A \$100 RESERVE GRAND PRIZE will be awarded, and the Exhibitor will retain ownership of the quilt.
12. ALL Machine-Quilted Quilts. will be judged using the OAAS Machine-Quilted Quilt Judging Standards.

## Judging Standards

**25 General Appearance & Design:**

**20 Colour & Materials:**

**55 Workmanship:** 30 Quilting, 10 Borders, 15 Binding and Picots



## Knitting and Crocheting

**Prize Money: \$4/\$3/\$2.50**

32. Knitted novelty toque- knitted or crocheted
33. Baby Sweater and Bonnet
34. A Doll or Teddy Bear with a knitted outfit on
35. My 1st Knitting project
36. Infinity scarf – knitted
37. Child's Cardigan
38. Mittens- pair, knitted
39. Discloths, pair- knitted or crocheted
40. Slippers- knitted or crocheted
41. Baby item- knitted or crocheted
42. Procrastinator item- knitted or crocheted, not completed
43. Christmas Sweater- knitted
44. Blanket- knitted or crocheted, any size

**Special:** \$10 for Exhibitor with the most points in sections 32 – 44.

## Embroidery

- Article should be hand embroidered unless otherwise specified.

**Prize Money: \$4/\$3/\$2.50**

45. Framed counted cross-stitch – any size
46. Cross stitched or embroidered wall hanging
47. Baby Bib – hand or machined embroidered
48. Home Décor item – hand or machined embroidered
49. Machine embroidered item not listed
50. Hand embroidered item not listed

**Special:** \$10 for Exhibitor with the most points in sections 45 – 50.

## Craft Items

**Prize Money: \$4/\$3/\$2.50**

51. Baby's room mobile
52. Hooked Rug, any size
53. Any Seashell Craft
54. Clay pottery- 1 piece, homemade
55. Lego creation
56. Duct tape article made entirely of duct tape
57. Welcome Sign
58. Handmade earrings
59. Handmade bracelet
60. Article of woodworking
61. Completed page from adult colouring book
62. An Animal made from Nuts and Bolts
63. Decorative pencil holder
64. Article made using buttons
65. Snowman under 16"
66. Farm Animal(s) -Artist Choice using any Material
67. Collage using Recycled Materials -No larger than 11" x 17"
68. Burlap Project
69. Fairy Garden
70. Picture made from Nature ( Stones, sticks, leaves etc)
71. Paint Night Painting
72. Centrepiece (Autumn)
73. Decorate a Pillowcase for Trick Or Treating
74. Item made from a log
75. Create your Own Birthday Pinata
76. Hand Decorated Wrap OR Gift Bag
77. Penmanship: Poem Minimum of 8 lines, on un- lined Paper

**Special:** \$10 for Exhibitor with the most points in sections 51 – 77.

## Class 750: Photography

**Director:** Megan Dell, geddi-up@hotmail.com **Committee:** Anna Thompson

**\*\*PLEASE BE SURE TO READ AND FOLLOW ALL THE RULES\*\***

- Must be age 15 years or older as of September 1, 2022
- Amateur photographers only
- One entry per section
- Photographs must be taken by the Exhibitor
- No identification mark of any kind is permitted on the front of the photograph
- All photographs must be mounted with 2 sided tape on black Bristol board with a 1" inch border around all the edges (no glue or staples permitted)
- Photographs must be 4" x 6" inches in size
- Photographs can only be used once
- All Exhibitor tags must be in bottom right corner of Bristol board border
- Photographs must be matte finish with only basic photo editing alterations allowed
- Photographs that objectionable or offensive will not be allowed to compete or be displayed at the discretion of the judge
- **Judging Standards:** Composition, clarity, lighting, content of image, appeal to the viewer, and creativity

**Prize Money:** \$5/\$4/\$3, Items marked with a \* replace 1st place prize money.

### Animals

1. Farm animal(s)
2. Wild animal(s)
3. Water animal(s) & fish
4. Bird(s)

### The Great Outdoors

5. Sunrise or Sunset
6. Reflection(s)
7. Antique farm equipment in use \*\$10
8. Fall time in agriculture

### Weather

9. Fog
10. Snow
11. Ice
12. Rain

**Special:** \$10 to Exhibitor with the most points in sections 1 – 12.

### Travel

13. Favorite vacation photograph
14. Beach
15. Locational (Tells us where you were)

### Family

16. Child(s)
17. Sibling(s)
18. Family group photograph

### Special Events

19. New Hamburg Fall Fair
20. Wilmot Township Community event
21. Family event
22. Sports event

**Special:** \$10 to Exhibitor with the most points in sections 13 – 22.

### Black and White

23. Locational photograph with in Wilmot Township
24. Bridge
25. Pet(s)
26. Barn or Farm Building (Not a House)

### Tiny Details

**(showcase the details of the subject matter)**

27. Animal tongue (any species, not human) \*\$10
28. Insect
29. Flower
30. Leaf

**Special:** \$10 to Exhibitor with the most points in sections 23 – 30.

### Stump the Judge

34. Abstract photograph (Must identify object below covered portion of entry tag) \*\$20

**Overall Points:** \$20 to Exhibitor with the most points in Class 750.

**Judges Choice:** \$10 for Judge's Choice for Class 750.



## Class 760: Antiques, Vintage and Collectibles

### Committee:

Yvonne Zyma, themightynith@gmail.com

- Items should be securely mounted to a solid surface no larger than 6" x 6"
- A historical note with approximate age or an anecdote, written on an index card, will make your entry more interesting.

**Prize Money: \$5/\$4/\$3**

### Antiques

- Antique items are at least 70 years old (1949)
1. Stoneware jug
  2. Perfume bottle
  3. Report card
  4. Postcard for a special occasion
  5. An antique place setting
  6. Teacup and saucer
  7. Art Deco style item
  8. Stump the judge (item must be identified in a sealed envelope included)

### Vintage

- Vintage items are at least 30 years old (1990), not Antique
9. A whimsical salt and pepper set
  10. Marbles
  11. Costume jewellery: Ladies brooch, mounted
  12. Costume jewellery: Ladies necklace and earrings set, mounted
  13. Eyewear : "I can't believe I worth those!"
  14. A moveable toy, no taller than 6"
  15. A special Christmas ornament
  16. Mid-century barware
  17. A themed t-shirt
  18. Glass bottles, 3
  19. A souvenir scarf

### Collectibles

- Small items should be secured to a solid surface no larger than 6" x 6"
20. Tea box figurines (such as Red Rose)
  21. Collector cards, set of 3
  22. Fast food memorabilia, 3
  23. Favourite collection of small items (no plastic), mounted
  24. Pez dispensers, 3
  25. "Canadiana" theme, 3
  26. Expo 67 souvenir

## Class 770: Scrapbooking

**Director:** Shelley Brenneman, 519-662-9133, cropwithmamamia@yahoo.ca

- Please display a single or double page layout in page protectors (attached together if applicable) to be judged for creativity, neatness, and originality.

**Prize Money: \$4/\$3/\$2.50**

1. Baby
2. Family
3. Birthday
4. Animals
5. Autumn Days
6. Statutory Holiday
7. Christmas
8. Sports
9. Beach
10. Your choice
11. Themed page '**Back to Our Roots**'

### Card Making

12. Birthday
13. Get Well
14. Christmas
15. Thinking of You
16. Valentine
17. Thanksgiving
18. Sympathy
19. Congratulations on...
20. Thank you
21. Mother's Day/Father's Day
22. Anniversary
23. Your choice

**Overall Special:** \$45 gift certificate for all-day scrapbooking crop day given to Exhibitor with most points in sections 1-23. Donated by Shelley Brenneman, Creative Memories Advisor.

**Join us for Sunday morning service**  
**Sunday, September 18th at 9:30 am in the Arena**

Service conducted by **Jason Erb**

Music provided by **Torchmen**

## Class 800: Jr. Arts and Crafts

**Director:** Nicole Schnurr, nicole.schnurr@hotmail.com

- Age is as of January 1, 2022.
- All entries **MUST HAVE AGE** at top of tag.
- Exhibitor number **MUST** be on TAG.
- ALL PAPER USED IN CRAFTS SHOULD BE NO LARGER THAN 21.6 cm x 27.9 cm (8.5" x 11").

**Prize Money: \$4/\$3.50/\$3/\$2.50/\$2**

### 3 Years and Under: Specify age at top of tag

1. Colouring book picture done in crayon
2. Sponge painting of your favourite flower
3. Glue cereal on a piece of paper and make a design
4. Finger painting of your favourite flower
5. Glue animal pictures on a plate
6. Cotton ball art-any design on paper
7. Trace your hand and colour it
8. Paint a rock

**Overall Special:** \$15 to Exhibitor with most points and \$10 to Exhibitor with second most.

### 4 to 5 Years of Age: Specify age at top of tag

9. Colouring book picture done in crayon
10. Cereal flower design on paper plate
11. Make a flower out of playdough or molding clay
12. Make a vegetable out of playdough or molding clay
13. Milk carton bird house
14. 3 Egg carton flowers with pipe cleaner stems
15. Sharpie coloured mug
16. Make an animal out of pinecones
17. Paint a design on a small flower pot

**Overall Special:** \$15 to Exhibitor with most points and \$10 to Exhibitor with second most.

### 6 to 7 Years of Age: Specify age at top of tag

18. Make a necklace out of buttons
19. Create a cotton ball animal on paper
20. Drawing that represents "**Back to our Roots**" to you
21. Popsicle stick barn
22. Make a animal out of pinecones
23. Painting of a vegetable garden
24. Paint a set of 3 rocks (all different)
25. Cereal design of a plant growing on paper
26. Brown paper bag animal puppet

**Overall Special:** \$15 to Exhibitor with most points and \$10 to Exhibitor with second most.

**"Where Service Builds Sales"**





**Expressway**  
Since 1983 Motors Ltd.  
"Where Service Builds Sales"  
[www.expresswayford.com](http://www.expresswayford.com)

**NEW HAMBURG STRATFORD**

**519-662-3900 519-271-3900**

### 8 to 9 Years of Age: Specify age at top of tag

27. Playdough or molding clay design of a farm animal
28. Make a dreamcatcher
29. Superhero accessories-make anything (shield, mask etc)
30. Diorama in a box of plants growing from seeds
31. Make a card for a friend
32. Make mismatch farm animal and name it
33. Paint a small flower pot
34. Create two felt vegetables
35. Coloured drawing of the planting stage

**Overall Special:** \$15 to Exhibitor with most points and \$10 to Exhibitor with second most.

### 10 to 11 Years of Age: Specify age at top of tag

36. Diorama in a box of plants growing
37. Make a card for a friend
38. Write and illustrate a comic strip about farming
39. Milk carton bird house
40. Make an animal of pinecones
41. Make 3 tissue paper flowers
42. Paint a small flower pot
43. Make a dreamcatcher
44. Create two identical friendship bracelets
45. Hand sewn felt vegetables-two different

**Overall Special:** \$15 to Exhibitor with most points and \$10 to Exhibitor with second most.

### 12 to 14 Years of Age: Specify age at top of tag

46. Write and illustrate a comic about farming
47. Make a barn out of popsicle sticks
48. Make a dreamcatcher
49. Sharpie coloured mug
50. Create two identical friendship bracelets
51. Diorama in a box of plants growing
52. Make a tie dyed piece of clothing
53. Hand sewn felt vegetables-two different vegetables
54. Drawing that represents "**Back to our Roots**" to you

**Overall Special:** \$15 to Exhibitor with most points and \$10 to Exhibitor with second most.

## YOUTH POSTER COMPETITION

### Promote the 2022 Fair!

Promote the upcoming 2022 New Hamburg Fall Fair! This year's theme is **BACK TO OUR ROOTS**. Posters will be on display at the fair in the Home Craft area.

- All entries will be picked up from schools on June 10, 2022. Posters can also be dropped off on Thursday, September 15th from 4:00pm - 8:00pm during the exhibit drop off.
- All posters must display the name and date of the fair.
- Posters must be hand drawn.
- Poster size: minimum 8.5" x 11" (22cm x 28cm) without border to a maximum of 11" x 17" (28cm x 44cm) without border.
- Owner of poster, grade and school to be clearly labeled on the back of each entry.
- If entrants would like to have their poster judged for the Ontario Association of Agricultural Societies competition, posters **must be** centered on a cardstock or bristol board exposing approximately a 5.5cm border on all four sides.
- Posters will not be returned to the owner unless they are picked up during Home Craft Exhibitor pick up on Monday, September 19th between 3:30pm - 6:30pm.

**Categories: Junior - Youth (up to and including Grade 4), Intermediate - Grade 5 to Grade 8 inclusive, Senior - Grade 9 to Grade 12 inclusive.**

## Class 810: Jr. Baking

**Director:** Betty-Anne Field, bafield0204@yahoo.com

**Committee:** Beverly Wilhelm, Sandra Buss, Jeff Schnurr, Marie Morawski, Angela Gerber

- Age is as of September 1st, 2022.
- Please Note: All entries will be available to pick up on Monday September 19, BUT the W.A.S highly recommends throwing out and not consuming any foods entered. Entries are handled by multiple people in the judging process and the W.A.S will not be held liable for any illness that occurs from eating food that has been sitting out for multiple days.

### **RULES:**

- Place baking on appropriate sized white disposable plates, aluminum disposable trays or foil covered cardboard.
- Place all items in appropriately sized Zip-loc bags with the entry tag attached to the outside.
- Put the baker's age at the top of the entry tag so it is visible to the judge
- In case of a tie in the Specials, winner is the Exhibitor with the most 1st place finishes.

**Prize Money:** \$4/\$3.50/\$3/\$2.50/\$2 (Items marked with a \* replace 1st place prize money)

### **10 Years of Age and under: Specify Age at Top of Tag**

1. Cookie Monster Cone Cupcakes – cake mix and store-bought icing permitted, 3
2. Hot Chocolate Mix in a glass jar. dry ingredients only, layered, to be given as a gift, with recipe attached, and judged on appearance only
3. Chocolate Chip Cookies, no nuts, 3 (OAAS Competition)
4. Baked Cinnamon Apple Chips, 3, (see sample recipe) \*\$6
5. Chocolate Dipped and Decorated Pretzels, 3
6. “Back to Our Roots” / Cow Pie Treats, 3 (see sample recipe)
7. Nuts & Bolts, small bag

**Special:** \$10 to Exhibitor with the most points in section 1-7.

### **11 - 14 Years of Age: Specify Age at Top of Tag**

8. Banana Muffins, 3
9. Carrot-Cheese Muffins, 3 (see sample recipe)
10. Chocolate Chip Cookies, 3 (OAAS Competition)
11. Peanut Butter Cereal squares, 3
12. Carrot Cake Energy Bites, 3
13. “Back to Our Roots” Cow Patties, 3 (see sample recipe) \*\$6
14. Butter Tarts, 3 (store bought pie crust allowed)

**Special:** \$10 to Exhibitor with the most points in section 8-14.

### **OAAS Plain Chocolate Chip Cookie Competition Information (no nuts)**

1. Contest is open to youth up to age 15 years (as of December 31 of current year).
2. One class only.
3. Number of cookies to be shown at local Fair/Exhibition to be determined by each individual Fair/Exhibition.
4. District/Provincial Competition Rules must be posted in the prize book of each local Fair/Exhibition.

#### **District Competition**

5. The winner from each Fair/Exhibition will be eligible to enter at the District Competition.
6. District entry must consist of 8 cookies displayed on a clean, sturdy plate (no paper plates) inside of a clear plastic bag with the exhibitor's name and address using the entry tag provided.
7. Plain chocolate chip cookies, with no nuts, must be no larger than 3” (6.75 cm) and no smaller than 2” (5 cm).
8. Prize money to be paid by the District.

#### **Provincial Competition**

9. The entrant must be the winner from the District Competition.
10. In the case where the district winner is unable to send an entry to the convention, then the 2nd place District winner will be eligible to enter.
11. The entry for the District must consist of 8 cookies displayed on a clean, sturdy plate (no paper plates) inside of a clear plastic bag with the exhibitor's name, address and District represented using the entry tag provided.
12. Plain Chocolate Chip Cookies, with no nuts are to be no larger than 3” (6.75 cm) and no smaller than 2” (5 cm).

**Provincial Prize Money** – 1st \$20, 2nd - \$15, 3rd - \$10 with 12 prizes of \$5.



## COW PIE TREATS

- 2 cups (12 ounces) milk chocolate chips
- 1/2 cup raisins
- 1 tablespoon shortening
- 1/2 cup chopped slivered almonds

### DIRECTIONS:

1. In a heavy saucepan or microwave, melt the chocolate chips and shortening over low heat, stirring until smooth.
2. Remove from the heat; stir in raisins and almonds.
3. Drop by tablespoonfuls onto waxed paper.
4. Chill until ready to serve.

## APPLE CHIPS

- 3 large sweet — crisp apples, such as Honeycrisp, Fuji, Jazz, or Pink Lady
- 3/4 teaspoon ground cinnamon

### DIRECTIONS:

1. Place racks in the upper and lower thirds of your oven and preheat your oven to 200°F.
2. Line two baking sheets with parchment paper or a silpat mat.
3. Wash the apples. With an apple corer, very small cookie cutter, or the round side of a metal piping tip, core the apples (skip this step if you don't mind a few seeds in the chips). With a mandolin (recommended) or very sharp knife, slice the apples horizontally into 1/8 inch-thick rounds.
4. Arrange the apples in a single layer on the prepared baking sheets. Sprinkle with cinnamon. Bake for 1 hr in the upper and lower thirds of the oven.
5. Remove baking sheets and switch the pans' position on the upper and lower racks. Bake for 1-1.5 additional hrs, until a single apple chip removed from the oven is crisp when set out at room temperature for 2 to 3 minutes (to test the apple chips, remove a single apple slice but let the others continue baking).
6. Once you are happy with the crispness (the total time will vary based on the thickness of your slice and the type of apple), turn off the oven and let the apples sit in the oven for 1 hour as it cools down to crisp further (unless you fear you overcooked them, in which case remove the pan immediately and let it sit at room temperature).



## KID-APPROVED CHEESE AND CARROT MINI-MUFFIN

- 1 cup of ricotta
- 3/4 cup milk
- 1/2 cup olive oil
- 2 eggs
- 2 cups self-raising flour
- 150g grated carrot
- 80g grated aged cheddar or tasty cheese
- 20g grated parmesan
- Salt and pepper (optional)

### DIRECTIONS:

1. Preheat oven to 350°F (200°C) and thoroughly grease a mini muffin pan.
2. In a large bowl whisk together the ricotta, milk, oil and eggs.
3. Add in the carrot, cheese and season lightly salt and pepper (if using) and stir.
4. Add the flour and mix together until just combined, taking care not to over-mix.
5. Spoon into the prepared pan and bake at 350F for 10-12 minutes or until lightly golden and a skewer inserted into the middle of the muffin comes out clean.
6. Cool in the pan for around 5 minutes before turning out onto a baking rack.

\*Due to the cheese, these muffins stick to the pan a little. To avoid this, it is important to grease your pan well. When you remove the pan from the oven carefully loosen each baked muffin from the side of the muffin tin with a knife which will assist to avoid sticking.

## COW PATTIES

- 1/2 cup butter
- 1/2 cup milk
- 1/2 cup peanut butter
- 3 cups oats
- 2 cups sugar
- 4 tablespoons cocoa powder
- 2 tablespoons vanilla extract

### DIRECTIONS:

1. Add the butter, sugar, milk and cocoa powder to a 4-quart saucepan. Bring to a rolling boil and let boil for 1 minute. Remove from heat.
2. Stir in the peanut butter and vanilla until smooth, then stir in the oats.
3. Drop by heaping tablespoonfuls onto wax paper-lined baking sheets. Let cool until set.

## Class 815: Jr. Flowers

**Director:** Dawn Miller 519-634-5540, edmiller@kw.igs.net

- Store bought flowers are allowed but no silk/artificially coloured flowers/foilage.
- Accessories are allowed.
- Containers must be clean, the right size, unbroken, not tip over or leak.
- **All flowers should be in a container with water to keep them fresh for the weekend.**
- Exhibits infected with pests or diseases will be disqualified.
- **Make sure your age is written on the top of each entry tag.**

**Prize Money: \$5/\$4/\$3** (Items marked with a \* replace 1st place prize money)

### Ages 3 to 4 Years

1. "Snow in September" – white flowers only \*\$9
2. "Play Time" – your favourite flowers in your favourite toy
3. "A Bouquet For Mom" – a small bouquet tied with a ribbon

**Special:** \$10 to Exhibitor with the most points in sections 1 – 3 above.

### Ages 5 to 7 Years

4. "Beach Treasures" – flowers + shells in a shallow container of sand/pebbles \*\$9
5. "Crazy Stuff" – wildflowers in a recycled container
6. "Blue Skies" – blue + purple flowers in a cheery container

**Special:** \$10 to Exhibitor with the most points in sections 4 – 6 above.

### Ages 8 to 10 Years

7. "For Teacher" – a small red bouquet in a mug for your first day at school
8. "Bedtime" – an arrangement of sunset colours \*\$9
9. "Trick or Treat" – a small arrangement in a 15 cm (6 inch) pumpkin

**Special:** \$10 to Exhibitor with the most points in sections 7 – 9 above.

### Ages 11 to 14 Years

10. "Candle Light" – an arrangement with a candle
11. "My Garden is a Rainbow" – a rainbow of colours
12. "Hats Off!" – an arrangement using a hat \*\$9

**Special:** \$10 to Exhibitor with the most points in sections 10 – 12.

### All Ages, 4 to 14 Years, each entry will win a Rosette

13. 'Kermit's Garden' – an all green arrangement with NO flowers
14. 'Fairy Garden' – are there Fairies living in your garden?
15. 'A Child's View of the Future' – an arrangement based on this year's theme of 'Back to Our Roots'

### Class 820: Jr. Vegetables

**Director:** Shannon Vosters, shannon.idesign@gmail.com

- Quality, uniformity and display will be the basis for judging.
- Entries should be displayed on a sturdy plate with tag securely attached.

#### Prize Money: \$5/\$4/\$3

Items marked with a \* replace 1st place prize money.

1. Carrots - 3, 5 cm tops, lightly washed, not scrubbed
2. Red Tomatoes - 3, stems on, any variety
3. Cherry Tomatoes - 5, stems on, red or yellow, no green
4. Potatoes - 3, any variety
5. Beets - 3, any variety, 5 cm tops, lightly washed, not scrubbed
6. Onions - 3, any variety
7. Field Pumpkin - 1
8. Bell Peppers - 3, any variety
9. Hot Peppers - 3
10. Apples - 3, stems on, no leaves
11. Most "eyes" on a Potato - 1
12. Heaviest Tomato - 1
13. Heaviest Beet - 1
14. Largest Pumpkin measured by circumference, any variety - 1 \*\$20
15. Alphabet Bean - 1, natural shape, letter written on entry tag
16. Siamese Twin Vegetable - 1
17. Tallest stalk of corn - 1
18. Create a Mr/Mrs Potato Head using a potato
19. Decorated squash or pumpkin (not carved)
20. Three Garden Markers or Stakes to name the type of seeds/plant planted



## Class 850: Jr. Photography (14 years old and under)

**Director:** Megan Dell, geddi-up@hotmail.com **Committee:** Anna Thompson

**\*\*PLEASE BE SURE TO READ AND FOLLOW ALL THE RULES\*\***

- Must be age 14 years or under as of September 1, 2022
- Amateur photographers only
- One entry per section
- Photographs must be taken by the Exhibitor
- No identification mark of any kind is permitted on the front of the photograph
- All photographs must be mounted with 2 sided tape on black Bristol board with a 1" inch border around all the edges (no glue or staples permitted)
- Photographs must be 4" x 6" inches in size
- Photographs can only be used once
- All Exhibitor tags must be in bottom right corner of Bristol board border
- Photographs must be matte finish with only basic photo editing alterations allowed
- Photographs that are objectionable or offensive will not be allowed to compete or be displayed at the discretion of the judge
- **Judging Standards:** Composition, clarity, lighting, content of image, appeal to the viewer, and creativity

**Prize Money: \$5/\$4/\$3**

Items marked with a \* replace 1st place prize money.

### Animals

1. Pet(s)
2. Farm animal(s)

### Family

3. Show a grandparent doing what they love \*\$10

### Black and White

4. Your favourite photograph

### The Great Outdoors

5. Sunrise/Sunset
6. A piece of Farm equipment in use

### Tiny Details (showcase the details of the subject matter)

7. Animal Nose (any species, not human) \*\$10
8. Flower(s)

**Overall Special:** \$20 to the Exhibitor with the most points in Class 850.

## Class 860: Jr. Collectibles (14 years old and under)

**Committee:** Yvonne Zyma (themightynith@gmail.com)

- Items should be displayed in a small box or mounted to a solid surface no larger than 6" x 6"

**Prize Money: \$4/\$3.50/\$3/\$2.50/\$2**

1. Shopkins, 5
2. "Hot Wheels" type cars, 5
3. Tea set, 3 items
4. My favourite Lego creation (no taller than 6")
5. Dinosaur figures, 3
6. Pokemon cards, 5
7. Favourite collection of small items, with a note why these are special



### Class 900: 4-H Club Exhibits

**Director:** Blythe Mackie, 519-498-9690, mackie.blythe@gmail.com

**Prize Money:** \$20/\$15/\$10

- Open to 2022 4-H Club Members.
- Each exhibit shall include a 3-sided display board indicating the name of the Club and topic of the Club.
- The official 4-H logo MUST be on the display.
- Displays will be no larger than 3' wide by 3' deep.
- Exhibits may be placed in the arena between 4:00 pm and 8:00 pm on Thursday, September 15th, 2022.
- It is expected that the club member will place their own exhibits.
- Exhibits to be removed during normal pick up hours as published in the prize list on Monday, September 19th, 2022.

### Class 905 4-H Member Department

**Director:** Blythe Mackie, 519-498-9690, mackie.blythe@gmail.com

- Open to youth ages 9-21 as of January 1, 2022 and enrolled in a 4-H Club in 2022.
- No entry fee required.
- Register at the office for an exhibitor number.
- Food items must be covered with plastic wrap or in a plastic bag.
- Please record your 4-H Club name and membership number on your entry form.

**Prize Money:** \$2/\$1.75/\$1.50

1. Sample of maple syrup (Maple Syrup Club)
2. Plate of chocolate chip cookies (Best of Baking Club)
3. Crocheted stuffed animal (Crochet Club)
4. Lap quilt (Quilt Club)
5. Bar of fancy soap (Soapmaking Club)
6. Cutting board (Woodworking Club)
7. Poster on campfire safety (Outdoors Club)
8. Poster promoting vaccination (Vet Club)
9. Poster promoting Square Dance Club (Square Dance Club)

**For more info about 4-H Waterloo, please visit: [www.4-hontario.ca](http://www.4-hontario.ca)**  
**Check us out on Facebook at Waterloo 4-H!**

**RIVERSIDE BRASS**  
 & ALUMINUM FOUNDRY LIMITED

Quality Non-ferrous Casting since 1966

We are honoured  
to be a  
supporter of  
New Hamburg  
Fall Fair

55 Hamilton Road New Hamburg, Ontario N3A 2H1  
 519-662-2500 800-265-2197 [www.riversidebrass.com](http://www.riversidebrass.com)



Girl Guides  
of Canada  
Guides  
du Canada

Girl Guides of Canada – Guides du Canada, has been the leading organization dedicated solely to girls, offering fun and relevant programming to more than 7 million girls across Canada. Today's Guiding is safe, inclusive, all – girl environment that invites girls to challenge themselves, find their voice, meet new friends and make a difference in the world. Girl Guides has over 70,000 girls and young women members, with leadership provided by more than 18,000 dedicated volunteers. Sparks ages 5 and 6, Brownies ages 7 and 8, Guides ages 9 –12, Pathfinders ages 12 – 15.

### Class 950: Girl Guides Exhibits Open to all Past and Current Members

**Committee:** New Hamburg Girl Guides 519-390-3423, newhamburgguidingunits@gmail.com

- Show at your own risk.
- All photography must be 4" x 6" in size mounted on black bristle board with a 1-inch border.
- All single items should be mounted to a 4" x 4" piece of black bristle board.

#### Prize Money: \$5/\$4/\$3

1. Most badges on one badge scarf
2. Most badges on a camp blanket
3. Most unique single badge mounted
4. 4" x 6" photo of fun at Girl Guides
5. Most unique single 'swap' mounted
6. Most 'swaps' on a camp hat
7. A dessert made using Girl Guide cookies as an ingredient. Submit a serving for three people with the recipe.



LEADERS IN QUALITY, INTEGRITY & SERVICE SINCE 1906

### INDUSTRIAL/INSTITUTIONAL COMMERCIAL/RESIDENTIAL

\* MECHANICAL, PLUMBING, HVAC, SHEET METAL CONTRACTORS \*  
 \* CUSTOM STEEL & STAINLESS FABRICATORS \* HEATING \*  
 \* PROCESS PIPING \* EXHAUST & DUST COLLECTING SYSTEMS \*\* WELDING \* AIR  
 CONDITIONING & REFRIGERATION \* DESIGN / BUILD \*\* BOILERS \* VENTILATION \*  
 24 HOUR EMERGENCY SERVICE \*

**Nelco Mechanical Limited is grateful to be a part of the  
 New Hamburg Fall Fair in assisting in bringing  
 Agriculture to our Community.**

**519.744.6511**

**[www.nelcomech.com](http://www.nelcomech.com)**

## Draft Horse Pull

**Thursday, September 15th – 7:00pm,  
Grandstand**

**Director:** Ben Broughton 1-226-339-5191

**Committee:** Libby Peters 519-684-7090

1. Open to heavy and light pairs.
2. In case of show cancellations due to inclement weather, no premium or compensation will be paid.
3. All exhibitors must pay admission at the gate.
4. Sanctioned CCHPA.
5. The decision of the judge and /or fair board is final. Failure to comply with judge and/or board will result in the immediate disqualification of the contestant and no prize money will be issued.
6. Teams will be allowed three tries to pull the load 15 feet.
7. Any forward movement of the boat will be counted as a draw.
8. There will be no pass up of draws.
9. Each teamster will be allowed only two minutes to hook and four minutes to complete a pull.
10. Teamsters may be disqualified for slashing the lines, whipping, use of profanity or for arguing with the judges or officials.
11. If any team becomes unmanageable or dangerous to the public the judges may disqualify the team and order it removed from the pulling area.
12. Horses or driver may be disqualified by the judge at any time. Fans are appreciated and encouraged to cheer!

**Prize Money: \$250/\$200/\$180/\$150/\$120**

\$100 - For all other teams entered

\$100 - Furthest from home (per class)

\$50 - Best presented team (per class)



## Thursday Night Schooling

Got a green horse, want to expose your horse to the fairgrounds prior to the show, want to have fun with friends then come on out & join us for our schooling night.

School the Hunter or Jumper Ring for **\$25/hour** (Full courses will be set up)

Timeslots available: 3:00 pm, 4:00 pm, 5:00 pm, 6:00 pm, 7:00 pm  
(max of 4 riders per hour per ring)

Contact me for further details or to discuss exclusive use of a timeslot for your barn:  
Director: Alisha Wilson 226-232-5410, [alisha@transitionseq.ca](mailto:alisha@transitionseq.ca)

**Hunter Jumper and Western Horse Show – Saturday, September 17th – 8:00 am in the Infield**  
Something for everybody, come join us for a fun filled day at the New Hamburg Fall Fair!

**Director:** Alisha Wilson 226-232-5410, [alisha@transitionseq.ca](mailto:alisha@transitionseq.ca)

Join us on FB: <https://www.facebook.com/groups/NewHamburgHorseShow/>

### Entry Fees

Beginner/Lead-Line – \$5/class

Best Turnout \$0

All other divisions \$15/class

Enter a complete division SAVE \$5

**All who enter the Fairgrounds are required to pay gate admission. No admin/office or medic fee!**

### Prize Information

- Ribbons to 8th place, medals to 3rd place in equitation classes
- Clear Round Jumper – GO CLEAR for a snazzy ribbon
- Fun prizes awarded in Beginner/Lead-Line Classes
- Grand and Reserve Champion prizes for every division

**Prize money for Hunter/Jumper/Hack/Western: \$25/\$20/\$15/\$10/\$5**

### Other Considerations and Show Rules

- Medical Assistance will be in attendance.
- Individual class descriptions and rules will be available at the show or in advance by request.
- It is highly recommended that all riders have OEF membership or proof of other insurance.
- All horse show entrants will be required to complete and sign an entry form and disclaimer.
- Keep it fair.
- Riders in the Lead-Line or Beginner Division may not cross enter into any other division.
- Novice Divisions are restricted to riders in their first 2 years of showing; having never shown at an EC recognized show. Riders in Novice Divisions may cross enter into the Hack/Standardbred Western Division only.
- Novice/Green jumper is restricted to riders or horses within their first 2 years of showing jumper; having never shown at an EC recognized show. Same Horse/Rider combinations may not cross enter into other non Novice Divisions except the Hack.
- All other divisions are open to all unless noted.
- Proper riding wear including, SEI or ATSM approved helmet with a permanently affixed harness MUST be worn by all riders under 18 years of age, ALL English riders and is highly recommended for Western riders over the age of 18. Proper footwear is mandatory for all riders when mounted and show attire is recommended & preferred by the judges.
- All judges' decisions are final.
- Fence heights may be altered / reduced at judge's discretion based on ground conditions or participant feedback.
- No refunds after the start of a division, entries cannot be made after a division has begun.
- Minimum of 5 riders per class or class may be cancelled.
- While every precaution is taken, neither the Wilmot Agricultural Society nor Officials are responsible for any loss, damage or injury to property, animals or persons. The Wilmot Agricultural Society or judge(s) may cancel the show due to unforeseen circumstances or wet weather conditions and notice will be given where permitted. Please call show director if unsure about weather, check the FB page listed above for updates, or e-mail the director to be added to the list for any rain cancellations.
- Please refer to general rules in program book/show office.



**Warm-Up Ring with jump(s) available throughout the day.**

**RING #1 - 8:00 am warm-up, 8:30 am start**

**Lead-Line Class -**

(Riders restricted to this class, 11 yrs and under)

1. Walk/Trot (dependent on child) - Judge may ask child a few simple questions

**Beginner Equitation Division - (Riders limited to this division)**

2. Best turned out (to be judged within division, will not run as a separate class)
3. Walk/Trot
4. Walk/Trot/Canter
5. Cavaletti

**Novice Hunter Division**

6. Hunter over fences (max 2')
7. Hunter over fences (max 2' 3")
8. Hunter under saddle

**Novice Equitation Division**

9. Equitation on the flat
10. Equitation over fences (max 2' 3")

**Fossil Division (Riders 21 yrs +)**

11. Hunter over fences (max 2' 3")
12. Hunter
13. Hunter over saddle

**Open Hunter Division**

14. Hunter over fences (max 2' 6")
15. Handy Hunter over fences (max 2' 9")
16. Hunter under saddle

**Open Equitation Division**

17. Equitation on the flat
18. Equitation over fences (2' 6"/2' 9" - you choose)

**RING #2 - 8:30 am Warm-Up, 9:00 am start**

**Hack Division**

19. Show Hack
20. Road Hack
21. Pleasure hack

**Clear Round Jumper - go clear get a ribbon**

22. 'Have a Go' Clear Round Jumper (max 2'3")

**Novice/Green Jumper Division**

23. Table A, Immediate Jump off (max 2'3")
24. Table A, immediate Jump off (max 2'6")

**Open Jumper Division**

25. Table A, immediate jump off (max 2'9")
26. Table A, Immediate jump off (max 3')

**Western - Not to start before 2:00 pm**

27. Western Pleasure
28. Western Horsemanship
29. Command
30. Trail



## Draft Horse Show - Saturday, September 17th - 10:00 am in the Infield

**Director:** Lorne Holst **Judge:** TBA **M.C.:** Bill Keith, Stayner, Ontario

Oxford County 4H contact: Katie Fleming (flemingk89@gmail.com)

- In case of show cancellation due to inclement weather, no premium or compensation will be paid.
- If unsure about the weather, call Lorne Holst at 519-634-8412
- No entry fees, 10% deducted from prize money but everyone must pay admission at the gate. See Rules and Regulations.
- Wilmot Agricultural Society recommends that all Exhibitors and competitors maintain a minimum insurance liability of \$1 million.

### Line Classes

(Only two entries per Exhibitor in each class)

**Class 101** Clydesdale Brood Mare (with own foal)

**Class 201** Belgian Brood Mare (with own foal)

**Class 301** Percheron Brood Mare (with own foal)

**Class 102** Clydesdale Foal (colt or filly)

**Class 202** Belgian Foal (colt or filly)

**Class 302** Percheron Foal (colt or filly)

**Class 103** Clydesdale Yeld Mare (4 yrs. old & over)

**Class 203** Belgian Yeld Mare (4 yrs. old & over)

**Class 303** Percheron Yeld Mare (4 yrs. old & over)

**Class 104** Clydesdale 1 Year Old (colt or filly)

**Class 204** Belgian 1 Year Old (colt or filly)

**Class 304** Percheron 1 Year Old (colt or filly)

**Class 105** Clydesdale 2 Year Old (filly)

**Class 205** Belgian 2 Year Old (filly)

**Class 305** Percheron 2 Year Old (filly)

**Class 106** Clydesdale 3 Year Old (filly)

**Class 206** Belgian 3 Year Old (filly)

**Class 306** Percheron 3 Year Old (filly)

### Junior Grand Champion & Reserve Ribbons

Champion Entries to wear ribbons won in Line Classes

### Senior Grand Champion & Reserve Ribbons

Champion Entries to wear ribbons won in Line Classes

**Class 107** Clydesdale Gelding (2 yrs. old & over)

**Class 207** Belgian Gelding (2 yrs. old & over)

**Class 307** Percheron Gelding (2 yrs. old & over)

### Draft Gelding Grand Champion & Reserve Ribbon

### Class 400 Commercial Horses

All Commercial Horses will be shown together in one class, age will be considered. First and Second will receive Grand Champion Commercial and Reserve Ribbons.

**Prize Money for Classes 101 - 400:**

**1st \$50, all others \$40**

### Class 500 Best Draft Horse

Open to all Grand Champion draft horses. Must wear ribbons in to ring.

**Prize Money: \$25**

### Class 600 All Draft Breeds Draft Junior Showmanship

Open to Juniors 7 yrs to 13 yrs. Stallions may not be shown. Percheron Juniors will receive points towards their showmanship program.

**Prize Money: \$25, all others \$20**

### Class 650 All Draft Breeds Draft Junior Showmanship

Open to Juniors 14 yrs to 18 yrs. Stallions may not be shown. Percheron Juniors will receive points towards their showmanship program.

**Prize Money: \$25, all others \$20**

### Oxford County 4H Horse Club Showmanship

**Junior** - 9 to 12 yrs of age

**Intermediate** - 13 to 15 yrs of age

**Senior** - 16 to 21 yrs of age



**Aaron Martin Harness Ltd**  
4445 Posey Line, R.R. #1, Wallenstein, ON N0B 2S0, Canada

driving • draft • pulling & show harnesses • halters • hames  
collars • pads • blankets • bells & more



ph: 519 698 2754  
1 800 367 0639  
fax: 519 698 2420  
info@aaronmartin.com  
www.aaronmartin.com



## Draft Horse Harness Classes

### Class 700 All Draft Breeds Six Horse Hitch Class

Sponsored by B-W Feed and Seed Ltd.

Prize Money: \$200 to all

### Class 800 All Draft Breeds Four Horse Hitch

Prize Money: \$150 to all

### Class 1000 All Draft Breeds Unicorn Hitch

Prize Money: \$75 to all

### Class 115 Clydesdale Heavy Draft Pair

### Class 215 Belgain Heavy Draft Pair

### Class 315 Percheron Heavy Draft Pair

### Class 415 Commercial Heavy Draft Pair

Prize Money: 1st \$60, all others \$50

### Class 1100 All Draft Breeds Draft Pair (Lady Driven)

Prize Money: 1st \$60, all others \$50

### Class 1200 All Draft Breeds

### Pair Registered Mares

Prize Money: 1st \$60, all others \$50

### Class 116 Clydesdale Light Draft Pair

### Class 216 Belgain Light Draft Pair

### Class 316 Percheron Light Draft Pair

### Class 416 Commercial Light Draft Pair

Prize Money: 1st \$60, all others \$50

### Class 117 Clydesdale Single

### Class 217 Belgian Single

### Class 317 Percheron Single

### Class 417 Commercial Single

Prize Money: 1st \$60, all others \$50

### Class 1300 All Draft Breeds Draft Horse Junior Driving

Open to Juniors 18 and under, showing a Single Mare or Gelding hitched to a vehicle, accompanied by an assistant.

Judging Criteria as follows:

60% driving and ability,

20% manners and performance,

20% equipment and appointments

Prize Money: 1st \$50, all others \$40

Sponsored by New Hamburg Veterinary Clinic

## Light Horse and Pony Show

**Saturday, September 17th - 10:30am SHARP in the Infield**

**Director:** Lorne Holst 519-634-8412 **Judge:** TBA **M.C.:** Bill Keith, Stayner, Ontario

Oxford County 4H contact: Katie Fleming (flemingk89@gmail.com)

- In case of show cancellation due to inclement weather, no premium or compensation will be paid. If unsure about weather, call Lorne Holst at 519-634-8412.
- No entry fees but 10% will be deducted from prize money but everyone must pay admission at the gate. See Rules and Regulations.
- Wilmot Agricultural Society recommends that all Exhibitors and competitors maintain a minimum insurance liability of \$1 million.

### Line Classes

#### Class 201 Hackney Horses

Stallion, Mare or Gelding (any age)

#### Class 202 Roadster Horses

Stallion, Mare or Gelding (any age)

#### Class 203 Hackney Ponies

Stallion, Mare or Gelding (any age)

#### Class 204 Harness Ponies

Stallion, Mare or Gelding (any age)

Prize Money: 1st \$40, all others \$30

#### Class 204A Best Light Horse or Pony

Open to 1st place winners

Prize Money: \$25

#### Class 205 Junior Showmanship

(Mare or Gelding on line) Juniors under 18 yrs.

Prize Money: 1st \$25, all others \$20

### Harness Classes

#### Class 206 Team of roadsters

#### Class 207 Single roadster to Bike

#### Class 208 Single Roadster to Wagon

#### Class 209 Roadster Lady Driver

#### Class 210 Roadster to Bike Stake

#### Class 211 Roadster to Wagon Stake

#### Class 212 Hackney Horse/Pony Pleasure Driving Open

#### Class 213 Hackney Horse/Pony Pleasure Driving Stake

#### Class 214 Single Hackney Horse

#### Class 215 Single Hackney Pony

#### Class 216 Fine Harness Pony (single)

#### Class 217 Hackney Lady Driver

#### Class 218 Harness Pony Stake

#### Class 219 Junior Driver - under 18 yrs, driving horse or pony

Prize Money: 1st \$60, all others \$50

## Cattle Show – Cattle must be on the grounds by 10:00am

- Wilmot Agricultural Society recommends that all exhibitors and competitors maintain minimum insurance liability of \$1 million.

### General Regulations

- All animals must be legibly identified (RFID Ear tag / tattooed if applicable).
- No animal will be allowed to show unless its registration certificate is available for inspection and found in order by officials before judging (if applicable).
- All cattle must be groomed and fitted for the show.
- This show operates under the Federal Livestock Classification.
- All classes to be on an open basis.
- All animals must be free of disease for show day and are subject to veterinary examination upon arriving on the fairgrounds

**All Exhibitors must provide the following information upon arriving at the fair: Animal ID #, Premise ID of origin, License plate of the trailer upon which the animal arrived.**

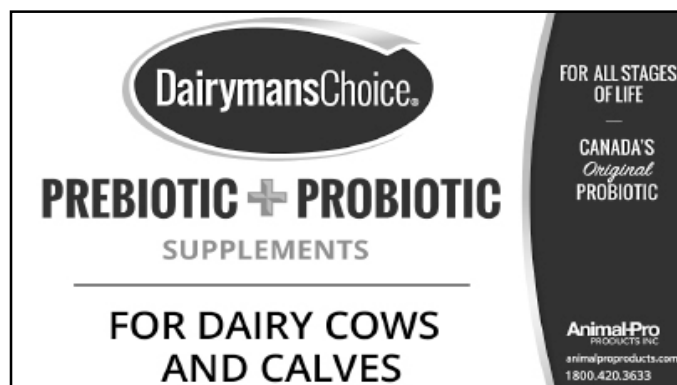

**TLC PET FOOD**  
TLCPETFOOD.COM

*Enjoy the Fair Wilmot!*

ORDER ONLINE OR DROP IN FOR A VISIT!

3514 Bleams Road  
New Hamburg, ON

**Available from TLC:**

- TLC Whole Life Puppy Food
- TLC Whole Life Dog Food
- TLC Whole Life Cat Food
- TLC Whole Life Dog Biscuits

Proudly Serving Wilmot Township Since 1994!

**TLCPETFOOD.COM (519) 662-9500**



### **Wilmot Wellesley 4-H Dairy Show – Saturday, September 17th – 10:30am in the Infield**

**Director:** Blythe Mackie, 519-498-9690, mackie.blythe@gmail.com

Must be a member of the Wilmot Wellesley 4-H Dairy Club showing your 2022 4-H Dairy project.

**Premises ID Number: ON4216445**

#### **Showmanship**

1. Senior Showmanship – ages 18-21 as of January 1, 2022
2. Intermediate Showmanship – ages 14-17 as of January 1, 2022
3. Junior Showmanship – ages 9-13 as of January 1, 2022

#### **Confirmation**

1. Junior Heifer – born after March 1, 2020
2. Intermediate Heifer – born December 1, 2019 – February 28, 2022
3. Senior Heifer – born Sept 1, 2019 – Nov 30, 2021
4. Summer Yearling – born June 1, 2019 – Aug 31, 2019
5. Junior Yearling – born Mar 1, 2019 – May 31, 2021

### **Waterloo 4-H Beef Show – Saturday, September 17th – 10:30am in the Infield**

**Director:** Blythe Mackie, 519-498-9690, mackie.blythe@gmail.com

Must be a member of the Waterloo 4-H Beef Club and/or Perth County 4-H Beef Club showing your 2022 4-H Beef calf project. **Premises ID Number: ON4216445**

#### **Showmanship**

1. Senior Showmanship – ages 18-21 as of January 1, 2022
2. Intermediate Showmanship – ages 14-17 as of January 1, 2022
3. Junior Showmanship – ages 9-13 as of January 1, 2022
4. Heifer Calf born in 2022
5. Yearling heifer born in 2021
6. Market Steer
7. Group of 3

### **Tiny Farmer Cattle Show – Saturday, September 17th – 12:00pm in the Infield**

**Director:** Blythe Mackie, 519-498-9690, mackie.blythe@gmail.com

Please register by calling or e-mailing Blythe Mackie ahead of time if possible or the day of the show to ensure that there are enough ribbons and/or prizes for all children. Open to children no younger than 3 years of age and up to 10 years and not in 4-H on day of the Fair. For Beef and Dairy Cattle only. Parents may walk with Child in ring and assist when needed. Parent takes full responsibility for his/her child and calf in case of injury. No cattle to be shown older than Dec. 31, 2021 birth date and no bulls to be shown. Wilmot Agricultural Society recommends that all livestock exhibitors be covered by \$1 million liability insurance. This is a fun show and ribbons and/or prizes will be given to ALL CHILDREN. **Premises ID Number: ON4216445**

### **Open 4-H Dairy Show – Saturday, September 17th – 12:30pm in the Infield**

**Director:** Blythe Mackie, 519-498-9690, mackie.blythe@gmail.com

**Prize Money: \$20/\$15/\$10/\$5 (4th – 10th)**

Open to all current Ontario 4-H dairy members showing their current 4-H project. All dairy breeds.

Registration is the morning of the show. **Premises ID Number: ON4216445**

#### **Confirmation**

1. Junior Heifer – born after March 1, 2022
2. Intermediate Heifer – born December 1, 2019 – February 28, 2022
3. Senior Heifer – born September 1 – November 30, 2021
4. Summer Yearling – born June 1 – August 31, 2021
5. Junior Yearling – born March 1 – May 31, 2021

### **Grand and Reserve Grand Champion Dairy Calf**

#### **Showmanship**

1. Novice Showmanship – ages 9-11 as of January 1, 2022
2. Junior Showmanship – ages 12-13 as of January 1, 2022
3. Intermediate Showmanship – ages 14-17 as of January 1, 2022
4. Senior Showmanship – ages 18-21 as of January 1, 2022

### **Grand and Reserve Grand Champion Showman**

Classes of less than 3 may be combined with the next age group.



## Open 4-H Beef Show – Saturday, September 17th – 12:30pm in the Infield

**Director:** Blythe Mackie, 519-498-9690, mackie.blythe@gmail.com

**Prize Money:** \$20/\$15/\$10/\$5 (4th – 10th)

Must be a member of a 4-H Beef Club, showing your 2022 4-H Beef calf project.

**Premises ID Number: ON4216445**

1. Senior Showmanship – ages 18-21 as of January 1, 2022
2. Intermediate Showmanship – ages 14-17 as of January 1, 2022
3. Junior Showmanship – ages 9-13 as of January 1, 2022
4. Heifer Calf born in 2022
5. Yearling heifer born in 2021
6. Market Steer

## New Hamburg Fair Grand Champion 4-H Showman

The Grand and Reserve Champion Dairy Showman and the Grand & Reserve Champion Beef Showman will compete for the title of Grand Champion 4-H Showman.

**Prize Money: \$50 to the Grand Champion Showman**

Sponsored by: Ken Lisso

## South Waterloo 4-H Sheep Club Show – Saturday, September 17th – Immediately following the Beef 4-H Show (early to mid afternoon)

**Director:** Marie McNabb 519-696-2554, callumlea@gmail.com

**WAS Director:** Blythe Mackie, 519-498-9690, mackie.blythe@gmail.com

Must be a member of the South Waterloo 4-H Sheep Club showing your 2022 4-H project.

**Premises ID Number: ON4216445**

### Showmanship

1. Senior Showmanship – ages 17-21 as of January 1, 2022
2. Intermediate Showmanship – ages 13-16 as of January 1, 2022
3. Junior Showmanship – ages 9-12 as of January 1, 2022

### Confirmation

1. Lambs born January 1 – February 28, 2022
2. Lambs after March 1, 2022

### Champion Lamb

## Waterloo 4-H Rabbit Club Show – Saturday, September 17th – 10:00am in the Infield

**Director:** Helen Martin (winterose@netflash.net), Michaella Snyder (michaellasnyder@gmail.com)

**WAS Director:** Blythe Mackie, 519-498-9690, mackie.blythe@gmail.com

Must be a member of the Rabbit Hop Club showing your 2022 4-H project.

### Showmanship

1. Novice Showmanship – ages 9-10 as of January 1, 2022
2. Junior Showmanship – ages 11-13 as of January 1, 2022
3. Intermediate Showmanship – ages 14-17 as of January 1, 2022
4. Senior Showmanship – ages 18-21 as of January 1, 2022

**Confirmation classes to be divided based on breeds in the club.**



## Demolition Derby – Saturday, September 17th – 7:00 pm at the Grandstand

**Director:** Christine Kropf 226-791-2839 or Paul Snyder 519-571-5266

- All Drivers, Mechanics and Pit Crew to pay fair admission upon entry to the fair
- NO registration fee for Derby
- Registration: **5:30 pm - 6:00 pm SHARP!** (We pay you \$50 before 6:00 pm)
- Drivers meeting at **6:30 pm SHARP!**

### PRIZES:

1. Best Dressed - **Prize Money: \$50**
2. Pro Mini – Youth (14 - 16 yrs) - **1st \$300, 2nd \$200, 3rd \$100**
3. Pro Mini (Top 3 in each heat will receive \$75 and move into the feature)  
- **1st \$1200, 2nd \$600, 3rd \$300**
4. Pro Mini consolation – to be determined on the day of event - **Prize Money: \$75**

**\*\*Pro Mini cars from Saturday's event that are looking to drive again are welcome to our Sunday event for a one time derby to win: 1st \$300, 2nd \$200, 3rd \$100**

## Demolition Derby – Sunday, September 18th – 2:00 pm at the Grandstand

**Director:** Christine Kropf 226-791-2839 or Paul Snyder 519-571-5266

- All Drivers, Mechanics and Pit Crew to pay fair admission upon entry to the fair
- NO registration fee for Derby
- Registration: **12:30 pm - 1:00 pm SHARP!** (We pay you \$50 before 1:00 pm)
- Drivers meeting at **1:30 pm SHARP!**

### PRIZES:

1. Best Dressed - **Prize Money: \$50**
2. Kids Power Wheels (ages 4 - 10 yrs) - **All entries will receive \$10**
3. Vans (Top 3 in each heat will receive \$75 and move into feature)  
- **1st \$1200, 2nd \$600, 3rd \$300**
4. Full Size Straight Stock (FSSS) (Top 3 in each heat will receive \$100 and move into feature)  
- **1st \$1600, 2nd \$800, 3rd \$400**
6. FSSS consolation – to be determined on the day of event - **Prize Money: \$100**



# Thank you to our Demolition Derby Sponsors



3737 Nafziger Road, Wellesley, ON  
Tel: 519-656-2777  
Email: wellesleyautocare@gmail.com

GLENN S. IRWIN 519-684-7272

**WASHINGTON GARAGE**  
REPAIRS TO ALL  
MAKES AND MODELS  
gsiwasgar@rogers.com

2 Km east of Plattsville  
Hamlet of Washington  
Oxford Rd. #8

R.R.#4 Bright  
Ontario NoJ 1B0



Wheel Alignments, Tune-Ups  
Brakes, Cooling Systems  
Air Conditioning  
Complete Automotive Services

**Ron Finney**  
Licensed Technician 519-662-3460

266 Bergey Crt. New Hamburg, Ont. N3A 2J5



**L.K. Automotive**

**Lance Karges**  
Owner/Licensed Technician

71 John Street East,  
Bright, ON  
N0J 1B0

Phone: 519-696-3300  
E-mail: service@LK-Automotive.com  
www.LK-Automotive.com



272 Snyders Rd. E. Baden, Ont. N3A2V6

FULL SERVICE MAINTENANCE AND REPAIRS  
TO ALL MAKES AND MODELS

Manager **Matt Musselman** matt@badenauto.ca  
Service Manager **Danny Shantz** dannyshantz@badenauto.ca

AUTOMOTIVE PARTS - ACCESSORIES - EQUIPMENT  
COMPLETE CUSTOMIZED MACHINE SHOP SERVICE

**Wayne Heimpel**  
President

519-743-1426 - Fax 519-743-0926  
wayne.heimpel@heimpelautomotive.com  
38 Hanson Avenue, Kitchener, ON N2G 4G8



140 Alpine Rd., Unit 1 Kitchener, ON N2E 1A1



PHONE: 519.662.1750 FAX: 519.662.9039  
WWW.HILLCRESTSERVICE.COM  
1065 HURON STREET, NEW HAMBURG, ON, N3A 3E8

**Christine's AUTOMOTIVE**

For an Appointment  
CALL: 519-772-5044

38 Hanson Ave. - Unit 2 Open: Monday - Friday  
Kitchener, ON N2C 2E2 8:00 am to 5:00 pm

**"Our Customers Come Back Because We Care!"**

**BECHTEL MOTORS LTD.**  
Family Owned & Operated Since 1932

Specializing in:

- Mechanical Repairs and Servicing
- New & Pre-owned Vehicles



**JEFF BECHTEL**

1293 Bridge St., East,  
New Dundee, ON N0B 2E0

P 519-696-2281  
F 519-696-2282  
E jbechtel@bechtelmotors.com



## Thank you to our Sponsors

Aaron Martin Harness Ltd.	Erb Transport	P. Gingerich Excavating Ltd.
Affinity Health Clinic	Expressway Motors Ltd.	Paul Snyder Concrete Breaking
Animal-Pro Products	Farm Credit Canada	Personally Fit New Hamburg
Ayr Farmers Mutual Insurance Company	Finneys Auto Service	Pfenning's Organic Vegetables Inc.
B-W Feed & Seed Ltd.	Focus Computers Inc.	Premier Equipment
Baden & District Chamber of Commerce	Ghent Landscaping	Profiles in Art Inc.
Baden Automotive	Heimpel Automotive	Province of Ontario
Barry Bender Excavating Ltd.	Hickory Dickory Decks	Riverside Brass & Aluminum Foundry Limited
Bechtel Motors Ltd.	Hillcrest Services Ltd.	S & S Ag Commodities Inc.
BRE Automotive	John Bear Buick Chevrolet GMC Ltd.	Sprucewood Tack Shop
Brian Kipfer Excavating	Jon Lambert, Realtor	Stonecroft Corporation
Brubachers Harness	Josslin Insurance	Stratford Farm Equipment (New Hamburg) Limited
Bryn Gladding Photography	Kenneth Lisso	T Musselman Excavating
Bumper To Bumper New Hamburg	KLT Wealth Management	TD Agriculture Services
Century Farms	LK Automotive Repair	The Imperial in New Hamburg
Christine's Auto Repair	Lowes, Salmon & Gadbois	TLC Pet Food
Coleman Equipment	Mad Barn	Town Pantry Health Food Store
Commercial Printers (Ritz Printing)	McFarlane Trailers	Township of Wilmot
Conservative Party of Canada Kitchener-Conestoga Association	Mountain Oak Farm	Wal-Dor Industries Ltd.
Creative Hair Styling by Stacey	Nelco Mechanical Limited	Washington Garage
Dowler - Karn Fuels	New Hamburg Lioness	Waterloo Dairy Producer Committee
Drs H & K Dolman & Associates	New Hamburg Veterinary Clinic	Waterloo Holsteins Breeders Association
Dupont Pioneer	Oak Grove Cheese Ltd.	Weeden Environments
Einwechter Limited	OK Tire Baden	Wellesley Auto Care
	Ontario Drive & Gear Limited	Zehr Insurance Brokers
	Optimist Club of New Hamburg	
	OSAS - Ontario Standardbred Adpotion Society	

# Schedule of Events

## THURSDAY

Home Craft Registration and Drop-off  
Draft Horse Pull

Arena ..... 4:00 pm  
Grandstand..... 7:00 pm

## FRIDAY

Opening Ceremonies  
Citizen of the Year  
Ambassador Program

Arena ..... 6:45 pm  
Arena ..... 6:45 pm  
Arena ..... 6:45 pm

## SATURDAY

Hunter and Jumper Show  
Home Craft Exhibits Open  
Baby Show  
Jr. Pet Show  
Draft Horse Show  
Waterloo 4-H Rabbit Club Show  
Wilmot Wellesley 4-H Dairy Show  
Light Horse and Pony Show  
Waterloo 4-H Beef Show  
Ultimutts Dog Show  
Tiny Farmer Cattle Show  
Stuffed Pet Show  
Open 4-H Dairy Show  
Open 4-H Beef Show  
Ultimutts Dog Show  
Reptile Kingdom Interactive Show  
4-H Presentation  
Ultimutts Dog Show  
Farmer's Walk  
Demolition Derby 4 cylinder  
Toilet Seat Races

Infield..... 8:00 am  
Arena ..... 9:00 am  
Arena ..... 9:15 am  
Arena ..... 10:00 am  
Infield..... 10:00 am  
Infield..... 10:00 am  
Infield..... 10:30 am  
Infield..... 10:30 am  
Infield..... 10:30 am  
Infield..... 10:30 am  
Barnyard Children's Area ..... 11:00 am  
Infield..... 12:00 pm  
Arena Stage (inside) ..... 12:15 pm  
Infield..... 12:30 pm  
Infield..... 12:30 pm  
Barnyard Children's Area ..... 1:30 pm  
Barnyard Children's Area ..... runs until 2:00 pm  
Grandstand..... 3:00 pm  
Barnyard Children's Area ..... 3:30 pm  
Grandstand..... 6:00 pm  
Grandstand..... 7:00 pm  
Grandstand..... Approx. 9:00 pm

## SUNDAY

Church Service  
Demolition Derby 8 cylinder  
Toilet Seat Races

Arena ..... 9:30 am  
Grandstand..... 2:00 pm  
Grandstand..... Approx. 4:00 pm

## MONDAY

Arena Pick-up

Arena ..... 3:30 pm

EVENTS AND TIMES MAY CHANGE DUE TO  
WEATHER OR CANCELLATIONS

