

Welcome to the 58th Annual



& 4-H ACHIEVEMENT DAYS

Thursday, Friday, Saturday & Sunday

August 2, 3, 4, 5, 2018

Morton County Fairgrounds,

New Salem, ND

mortoncountyfair.com



Morton County Fair

info@mortoncountyfair.com

FAIR DEDICATION: Andy & Delores Brunen

FAIR PASSES & GATE PRICES

Passes for the 2018 Morton County Fair will be available on

www.mortoncountyfair.com.

Passes will also be available at the Morton County Extension Office in Mandan.

The fair passes will be good for all events during the Morton County Fair except the Chicken Supper that is held on Saturday, August 4th.

Fair passes are:	18 yrs. to adults	\$27
	6 yrs. to 17 yrs.	\$18
	5 yrs. & under.....	FREE
	Senior citizens 62 and above.....	\$18

4-H & FFA members\$15

4-H leaders and parents\$20

4-H and FFA families are able to purchase passes prior at the Morton County Extension Office. Passes will also be available to purchase on Thursday, August 2nd at the concessions office.

Daily gate fees:	18 yrs. to adults	\$10
	6 yrs. to 17 yrs	\$7
	5 yrs. & under	FREE
	Senior citizens 62 and above.....	\$7

Special Thanks for their support of the Fair:

Morton County Commissioners
Bobcat of Mandan
Action Motorsports
Northern Plains Equipment
Rex Waddingham
General Equipment & Supplies, Inc.

**NO
DRONES**
Allowed on Fairgrounds

WEDNESDAY, AUGUST 1st

6:30 pm

4-H Horse Show - Speed Events

THURSDAY, AUGUST 2nd



8:45 am

4-H General Achievement Day Judging

10:30 am

4-H Horse Show

1:30 pm - 6:30 pm

Enter Open Class Exhibits

2:00 pm

Public Display of 4-H Exhibits

2:00 pm

4-H & Open Rabbit & Poultry Show Registration

3:00 pm

4-H & Open Rabbit & Poultry Show

7:30 pm

Judge Open Class Static Exhibits

FRIDAY, AUGUST 3rd

6:00 am

Gates Open

8:00 am

Morton County 4-H Livestock Achievement Day

SHOW ORDER: Swine, Meat Goats, Sheep, Dairy Goats

9:00 am

4-H Beef Show

11:00 am

4-H Dairy Show

12:00 pm - 6:00 pm

Commercial Booths, 4-H, FFA & Open Class

Static Exhibits Viewing

12:30 pm

Rodeo Slack

1:00 pm - till dark

Inflatables

5:00 pm

4-H Premium Sale

Beer Garden opens after premium sale

6:30 pm

NDRA Rodeo

7:00 pm - 9:00 pm

Open Class Livestock Check-In & Weigh-In

8:00 pm - 12:30 am

Dance to... Drew Baldrige

...Nathan Dean & The Damn Band



FRIDAY NIGHT DANCE...

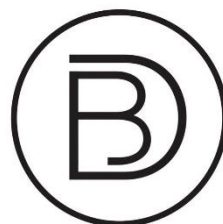

DREW BALDRIDGE

SATURDAY, AUGUST 4th

6:00 am	Gates Open
7:00 am - 8:00 am	Open Class Livestock Check-In
8:30 am	Horse, Swine, Sheep, Dairy Goats, Meat Goats & Beef Judging
9:00 am	Dairy Judging
9:00 am - 7:00 pm	Commercial Booths, 4-H, FFA & Open Class Static Exhibits Viewing
11:00 am	Magic Joe - Entertainment Building
11:00 am - till dark	Inflatables
11:30 am	Kiddie Calf Show
Noon	Jessie Veeder - Entertainment Building
Noon	Fair Dedication - Entertainment Building
Noon - 1:00 am	Beer Garden Opens
1:00 pm	Pied Piper Percussion - Entertainment Building
2:00 pm	Justin Berger - Entertainment Building
3:00 pm	Jessie Veeder - Entertainment Building
4:00 pm	Magic Joe - Entertainment Building
4:00 pm	Chicken Supper tickets go on sale
4:30 pm - 6:30 pm	Chicken Supper served
5:00 pm	Pied Piper Percussion - Entertainment Building
5:00 pm	MORTON COUNTY POWER PULL * 2:00 - 4:00 pm Weigh - In * See Page 14 for all information
6:30 pm	NDRA RODEO
7:00 pm	Entertainment Building closes
8:30 pm - 12:30 am	Dance to...SLAMABAMA

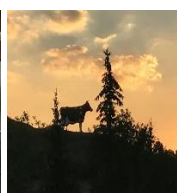

SATURDAY NIGHT DANCE...



SLAMABAMA

www.slamabama.com



SUNDAY, AUGUST 5th

7:00 am	Gates Open
8:00 am	Junior Point Show Order: Swine, Sheep, Meat Goats, Beef
9:00 am - 2:00 am	Commercial Booths, 4-H, FFA & Open Class
	Static Exhibits Viewing
10:00 am - 2:00 pm	Rock Wall
10:00 am	Marv Zander & Friends
11:00 am	Kiddie Pedal Pull Registration
11:00 am	Kimberly Bauer - Entertainment Building
11:30 am	Kiddie Pedal Pull Event
Noon	Free noon meal
	*Sponsored by Morton County Farm Bureau
	*Served by the Mandan & New Salem
	FFA Alumni Chapters
Noon	Magic Joe - Entertainment Building
Noon	Beer Garden Opens
1:00 pm	Pied Piper Percussion - Entertainment Building
1:00 pm	Antique Tractor Pull
1:00 pm	Ranch Rodeo
2:00 pm	Marv Zander & Friends - Entertainment Building
2:00 pm	Vendors Released
2:00 pm	Livestock & Fair Exhibits Released



SPECIAL THANKS to these SPONORS for their DONATIONS!

New Salem Memorial

Boeckel Angus Ranch

Farmers Lumber & Gambles Coop

Center Machine Inc.

Freeway 147 Inc.

Central Dakota Frontier Cooperative

Mahoney & Mahoney

Shenanigans

Horizon Travel & Cruises

Winckler Trucking, LLC.

Leingang Home Center

Farmers Union Oil of Glen Ullin

Rolin Mfg.

FRIDAY NIGHT BANDS



Drew grew up soaking up a variety of musical influences - Southern gospel greats The Cathedrals, country superstars Alabama and even Earth, Wind & Fire. Raised working on his grandfather's farm, singing in church on Sundays and playing sports have provided a strong foundation for Baldridge and have given him a deep well to draw from as a songwriter. "My music comes from a real place," says Baldridge, "and when people hear my songs, I think they'll realize this is who I am."

Music is best when it's authentic, when it comes straight from an artist's heart and bursts from the speakers. It makes a connection with the listener that forms an immediate bond. Drew Baldridge creates music with that kind of impact. The happy-go-lucky guy looking to get his groove on in his debut single "Dance with Ya" is the same Drew that enjoys visiting with fans after a show, and it's that kind of down home charm combined with a powerful voice and constantly-honed songwriting skills that make Baldridge one of country music's most promising new talents.



There have been many attempts to describe their sound. Ranging from tight to original to country with a blues twist, to "the best live band I've heard in this venue in 10 years." But, the most common description is the one that makes them stand out more than a lot of artists. "The most laid back, fun loving group of guys that play our establishment."

The band consists of a set of guys with one common goal. Making great music for people to sing along and dance to. They all have similar beginnings with very different paths on the road to what is Nathan Dean and the Damn Band. They all began studying music at a young age, ranging from 8 to 12. From there the paths split.

They have played for crowds of 10 and 10,000+ and no matter what, they are determined to entertain all who will listen. Opening for such acts as Dierks Bentley, Eric Church, Diamond Rio, Kellie Pickler, Cross Canadian Ragweed, and countless others. They are poised to be one of the most talked about bands of 2018. Keep a look out for these boys on the road and on the radio, because the after party is about to begin!!!

Ration Balancing and Feed Supplements To Meet Your Specific Needs

PRAIRIE NUTRITION CENTER, INC.

Since its founding in 1991, Prairie Nutrition Center has become a leader in animal health. Headquartered in Hebron, ND, Prairie Nutrition Center is committed to assisting cattle producers through all phases of beef production by providing the highest quality mineral supplements.

"We continue to research product lines that return an investment and save labor resources."

Warren Woroniecki, Owner

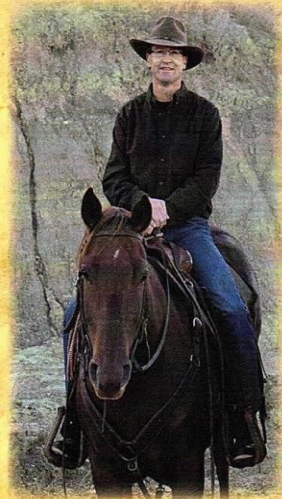

From Conception to Consumption...

- **Cow Calf & Yearling Program-** Starting 90 days before calving with Prairie Nutrition Center's line of high quality vitamins and trace mineral products, producers can support colostrum quality, calf vigor and placental cleanout.
- **Beef Feedlot Program-** Producers can support the increased metabolism of nutrients, superior immunity and enhanced rumen function of their feedlot herd.
- **Forage Max Program-** With PNC's line of Forage Max Minerals, cattle will spend more time ruminating and less time eating, allowing the producer to utilize their forages, increase average daily gain on calves and yearlings and maintain milk production on the beef cow.

PRAIRIE NUTRITION CENTER, INC.

Warren & Jodie Woroniecki

7075 28th Street

Hebron, ND 58638

877-PNC-COWS (877-762-2697)

pncinc@westriv.com

www.PNCCOWS.com

HOME ECONOMICS DEPARTMENT

All exhibits must be the property and handy work of persons of Morton and adjoining counties. Previous exhibits may not be entered again.

OPEN CLASS ENTRIES will be accepted from 1:30pm to 6:30 pm on Thursday, August 2nd. Home Economics exhibits will be registered at the south end of the Home Ec. Building at these stated times.

Judging of open class entries will be Thursday, August 2nd at 7:30 pm.

The Fair Board is not bound to accept entries after these hours. The Home Ec. Building will be closed during judging for convenience and efficiency due to lack of space.

Registration and entry forms are provided on our website,

www.mortoncountyfair.com.

No person can enter more than one item under the same lot number in any division. Items entered for exhibition must be removed between 2:00 pm and 4:30 pm on Sunday. Items not removed Sunday by 4:30 pm or arrangements made for their removal, will become the property of the Fair. No premium will be paid out after Sunday, August 5th.

AGES... Adult (19 & Older) Teen (13-19) Preteen (6-12) Preschool (5 & Under)

COOKERY

Exhibits must be on heavy plates or cardboard squares and be enclosed in clear plastic



DIVISION...A-1 (Adult), A-2 (Teen & Under)

Breads - Yeast

- 100 - White or Whole Wheat - 1 loaf
- 101 - Buns, 4 plain
- 103 - Rolls, 4
- 104 - Machine, 1 loaf
- 105 - Any Other, please label

Quick Breads, (1 small loaf unless otherwise noted)

- 120 - Banana Bread
- 121 - Zucchini Bread
- 122 - Muffins, 4 of a kind
- 123 - Any Other, please label

Cakes (no commercial mixes)

- 130 - Cakes without fat, non-frosted (angel, chiffon)
- 131 - Cakes with fat, non-frosted
- 132 - Jelly Roll
- 133 - Cupcakes, 4
- 134 - Any Other, please label

Fried Cakes (4 of a kind)

- 170 - Doughnuts, cake
- 171 - Doughnuts, raised
- 172 - Bismarcks
- 173 - Any Other, please label

Pies - Pastries

- 140 - Two Crust Fruit Pie
- 141 - One Crust Fruit Pie
- 142 - Ethnic Pastries
- 143 - Any Other, please label

Cookies (4 of a kind)

- 150 - Butter Cookies
- 151 - Chocolate Chip Cookies
- 152 - Filled Cookies
- 153 - Gingersnap Cookies
- 154 - Oatmeal Cookies
- 155 - Peanut Butter Cookies
- 156 - Refrigerator Cookies
- 157 - Sugar Cookies
- 158 - Brownies
- 159 - Bars, Filled
- 160 - Bars, Other
- 161 - Unbaked Bars
- 162 - Unbaked Cookies
- 163 - Ethnic Cookies/Bars
- 164 - Any Other, please label

PRIZES FOR ALL DIVISIONS

1st place - Blue \$4.00
3rd place - White \$1.00

2nd place - Red \$2.50
4th place - Green ribbon

PURPLE RIBBON - BEST OF ENTRY OVERALL IN EACH DIVISION

MORTON COUNTY FAIR BOARD has donated \$10 to each purple ribbon winner.



CANNING

All exhibits in this division must be processed according to the current USDA recommendations. All exhibits must include name of product, date canned, type of pack, method of processing, length of time processed & pounds of pressure. Unlabeled jars will not be judged. All exhibits must be displayed in standard home canning jars and include a written recipe.

DIVISION B

Fruits

200 - Apple
201 - Berries
202 - Cherries
203 - Peaches
204 - Plums
205 - Rhubarb
206 - Pie Filling
207 - Any Other,
please label

Jams/Jellies

210 - Apple
211 - Bull berry
212 - Cherry
213 - Chokecherry
214 - Juneberry
215 - Plum
216 - Raspberry
217 - Strawberry
218 - Strawberry/Rhubarb
219 - Any Other, please label

Vegetables

220 - Beans
221 - Beets
222 - Carrots
223 - Corn
224 - Mixed Vegetables
225 - Tomato Juice
226 - Tomatoes
227 - Spicy Tomato Sauce
228 - Salsa
229 - Any Other, please label

Pickles/Relishes/Sauces

230 - Beet Pickles
231 - Bread & Butter Pickles
232 - Cucumber, Sweet
233 - Dill Pickles
234 - Mixed Pickles
235 - Relish
236 - Any Other, please label

Meat

250 - All Meat
(2 entries allowed for this lot only)

DAYCARE DAY

Friday, August 4, 2018 is dedicated as our Day Care Day. Day Cares can enter the fairgrounds for \$1 per child/adult. Please notify the extension office at 667-3340 so we can get you a package mailed out. Lots of animals to see, inflatables, and exhibits. Your Day Care can also enter exhibits in the open class static exhibits.

NEEDLEWORK

DIVISION... C-1 (Adult)

C-2 (Teen)

C-3 (Preteen)

C-4 (70 & Older)



Clothing

- 300 - Blouses/Shirts
- 302 - Dresses
- 303 - Pants/Shorts
- 304 - Skirts
- 305 - Sleepwear
- 306 - Any Other, please label

Bed - Quilt - Crib Quilts

- 310 - Pieced, hand quilted
- 311 - Pieced, machine quilted
- 312 - Appliqued, hand quilted
- 313 - Appliqued, machine quilted
- 314 - Pieced, tied

Wall Hangings

- 320 - Pieced, hand quilted
- 321 - Pieced, machine quilted
- 322 - Appliqued, hand quilted
- 323 - Appliqued, machine quilted

Other, Quilted Items

- Table Runner Placements, Tree Skirts,
- Stockings, Pillows, Tote Bags, Potholders, etc.
- 330 - Pieced, hand quilted
- 331 - Pieced, machine quilted
- 332 - Appliqued, hand quilted
- 333 - Appliqued, machine quilted

Knitting

- 340 - Afghan
- 341 - Doily
- 342 - Hat/Cap
- 343 - Scarf
- 344 - Sweater
- 345 - Any Other, please label

Crocheting

- 350 - Afghan
- 351 - Doily
- 352 - Hat/Cap
- 353 - Scarf
- 354 - Sweater
- 355 - Tablecloth
- 356 - Any Other, please label

Embroidery

- 360 - Counted Cross Stitch
- 361 - Cross Stitch
- 362 - Crewel
- 363 - Hardanger
- 364 - Latch Hook
- 365 - Needlepoint
- 366 - Plastic Canvas
- 367 - Quickpoint
- 368 - Any Other, please label

Home Accessories

- 380 - Blanket
- 381 - Decorative Pillow, all kinds
- 382 - Dresser Scarf or Table Runner
- 383 - Pillow cases (2)
- 384 - Rugs
- 385 - Towels, kitchen



HANDICRAFTS

DIVISION... D-1 (Adult) D-2 (Teen) D-3 (Preteen)
D-4 (Preschool) D-5 (70 & Older)

- | | |
|---------------------------------------|--|
| 400 - Artificial Flowers, arrangement | 416 - Stuffed Toys |
| 401 - Beading | 417 - Decorated Shirt, not painted |
| 402 - Candles | 418 - Wall Hangings, other than mentioned |
| 403 - Centerpieces | 419 - Wheat Weaving |
| 404 - Decoupage Item | 420 - Whiteware |
| 405 - Dolls, all kinds | 421 - Wood Burning |
| 406 - Dough Art/Clay Molding | 422 - Wood Lathe |
| 407 - Foam Art | 423 - Wood Carving |
| 408 - Jewelry – other than beading | 424 - Wood Construction - large |
| 409 - Leathercraft | 425 - Wood Construction - small |
| 410 - Macrame | 426 - Holiday Ornament |
| 411 - Metal Craft | 427 - Holiday Decoration, other than mentioned |
| 412 - Models (model boxes) | 428 - Scrapbooking |
| 413 - Stationary or Card Designing | 429 - Any other, please label |
| 414 - Stained Glass or Glass Etching | |
| 415 - String Art | |

ART

Pictures must be wired for hanging and have matting or hard backing

DIVISION... E-1 (Adult) E-2 (Teen) E-3 (Preteen) E-4 (Preschool)

- | | |
|------------------------------------|----------------------------------|
| 500 - Acrylic, mini canvas | 512 - Pencil, Lead or Colored |
| 501 - Acrylic, scene or still life | 513 - Rosemaling |
| 502 - Calligraphy | 514 - Tole or Decorative |
| 503 - Chalk | 515 - Magic Marker |
| 504 - Charcoal | 516 - Scratch Board |
| 505 - China Painting | 517 - Water Color |
| 506 - Collages | 518 - Painting on Glass |
| 507 - Ink or Ballpoint | 519 - Painting on Shirts |
| 508 - Murals or Posters | 520 - Adult Coloring Design Page |
| 509 - Oil, mini canvas | 521 - Any Other, please label |
| 510 - Oil, scene or still life | |
| 511 - Pastel or Crayon | |



PHOTOGRAPHY

Pictures must be wired for hanging

DIVISION ...F-1 (Adult), F-2 (Teen & Under)

- | | |
|-------------------|----------------------------------|
| 600 - Animals | 605 - Photojournalism |
| 601 - Candid | 606 - Still Life or Contemporary |
| 602 - Portraits | 607 - Pure Nature |
| 603 - Scenic | 608 - Morton County Fair |
| 604 - Photo Story | 609 - Miscellaneous |

DIVISION G, H, I

Please include name of flowers or variety of vegetable.

For Example: Harmony Marigolds and Cavalier Tomatoes.

Bring containers for flowers. Containers will NOT be judged in lots 700 -726

FLOWERS

DIVISION G

Annuals (6 open blooms unless noted)

- 700 - Asters
- 701 - Bachelor Buttons
- 702 - Cosmos
- 703 - Dahlia, 1 large
- 704 - Gladiolus, small, 1 stalk
- 705 - Gladiolus, large, 1 stalk
- 706 - Marigolds, small
- 707 - Marigolds, large
- 708 - Nicotiana, 3 stems
- 709 - Pansies
- 710 - Petunias, single
- 711 - Petunias, double
- 712 - Snapdragons, 6 stalks
- 713 - Sunflowers, 3 stems
- 714 - Sweet Peas
- 715 - Violas
- 716 - Zinnias
- 717 - Any Other, please label



Perennials (6 open blooms unless noted)

- 720 - Daisies
- 721 - Hollyhocks, single or double, 3 stems
- 723 - Phlox
- 724 - Roses, tea rose
- 725 - Roses, shrub, 3 stems
- 726 - Any Other, please label

Potted Plants

- 730 - Dish or Bowl Garden, indoors
- 731 - Dish or Bowl Garden, outdoors
- 732 - Flowering House Plant, 1 kind
- 733 - Foliage House Plant
- 734 - Fresh Cut Flowers, arrangement
- 735 - ND Wild Flowers & Grasses, arrangement
- 736 - Outdoor Potted Plant

GRAINS

DIVISION H

- 900 - Barley, ½ peck
- 901 - Field Corn, 6 stalks
- 902 - Field Corn, Irrigated, 6 stalks
- 903 - Flax, ½ peck
- 904 - Oats, ½ peck



- 905 -Wheat, ½ peck
- 906 - Sheaves, 2" size
- 907 - Sunflowers, confectionery
- 908 - Sunflowers, oil
- 909 - Any Other, please label

*Thank
you!*

**To all the Volunteers, Sponsors and
Morton County Fair Board Members...**

**Thank you for volunteering and giving
our organization the most precious
thing you will ever own –
your time and talent, priceless!**

GARDENING

Exhibits should be displayed on disposable plates

VEGETABLES



DIVISION I

- | | |
|-----------------------------|--|
| 750 - Beans, green 6 pods | 764 - Peppers, hot 3 |
| 751 - Beans, yellow 6 pods | 765 - Peppers, sweet 3 |
| 752 - Beets, 4 | 766 - Potatoes, red 4 |
| 753 - Broccoli, 1 head | 767 - Potatoes, white 4 |
| 754 - Cabbage, 1 head | 768 - Pumpkin, 1 |
| 755 - Carrots, 6 | 769 - Radishes, 6 |
| 756 - Cauliflower, 1 head | 770 - Rhubarb, 6 stalks |
| 757 - Cucumbers, pickling 4 | 771 - Squash, summer, 1 |
| 758 - Cucumbers, slicing 4 | 772 - Squash, zucchini, 1 |
| 759 - Dill, 6 seed heads | 773 - Tomatoes, 4 |
| 760 - Garlic, 6 bulbs | 774 - Tomatoes, cherry or pear, 12 |
| 761 - Kohlrabi, 3 bulbs | 775 - Watermelon, 1 |
| 762A - Onions, white 6 | 776 - Sweet Corn - 3 ears |
| 762B - Onions, yellow 6 | 777 - Any Other, please label |
| 762C - Onions, red 6 | 781 - Garden Collection (5 different vegetables) |
| 763 - Peas, 6 pods | |

DIVISION J

- 790 - Apples, 6
- 791 - Cherries, tame 12
- 792 - Crabapples, 12
- 793 - Juneberries, 1 pint

FRUIT



- 794 - Plums, tame 12
- 795 - Raspberries, 1 pint
- 796 - Strawberries, 1 pint
- 797 - Any Other, please label

INSTRUCTIONS FOR PREPARING VEGETABLES/FRUIT FOR EXHIBIT CAN BE FOUND AT

www.mortoncountyfair.com

CERAMICS

DIVISION K... K-1 (Adult) K-3 (Preteen)

K-2 (Teen) K-4 (Preschool)

- | | |
|----------------------------|--|
| 800 - Ceramics, hand-built | 805 - Ceramics, stained |
| 801 - Ceramics, air brush | 806 - Ceramics, antique stained |
| 802 - Ceramics, chalk | 807 - Ceramics, translucent (oil base) |
| 803 - Ceramics, decal | 808 - Ceramics, translucent (water base) |
| 804 - Ceramics, glazed | 809 - Any Other, please label |





SATURDAY, AUGUST 4th @ 5:00PM

Weigh-In Time2:00 pm to 4:00 pm

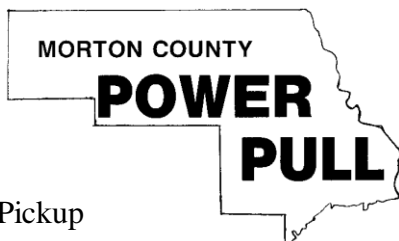

Street Stock 4WD Pickup

2 WD Modified

NTPA Super Stock 4WD Pickup

Mini Modified Tractors

NTPA Pro Stock 4WD Pickup

6500 LB. Modified Tractors

NTPA Open Modified 4WD Pickup

Modified Diesel 4WD Pickup

Stock Working Class Diesel 4WD Pickup



CONTACT INFORMATION:

Joel Gartner
701-348-3807



SUNDAY, AUGUST 5th @ 1:00 PM

ANTIQUE TRACTOR PULL

1977 & Older Models

Weigh-In Time10:00 am to Noon

FARM STOCK TRACTOR

IMPROVED TRACTOR

Starting weights

- * Under 5000 lbs.
- * 5000 - 6499 lbs.
- * 6500 - 7999 lbs
- * Over 8000 lbs

Sponsored
by
Full Pull, Inc.

Starting Weights

- * Under 6000 lbs.
- * Over 6000 lbs.

***Cash Prizes & Trophies Awarded**

Grow ^{TO YOUR} Potential



Starion Bank is family-owned, just like your operation. We understand the unique challenges of farming and ranching and are here to take you and the next generation farther.



**Lee
Weisbeck**

Market President
701-226-8518



**Todd
Neurohr**

Ag Banking
Manager
701-400-0604



**James
Reiner**

Agribusiness
Banker
701-527-8188



**Nevada
Silha**

Agribusiness
Banker
701-206-0100

109 1st St NW | Mandan | starionbank.com

Starion Bank
Taking you farther

Member FDIC

LIVESTOCK EXHIBITS

8:30 am Saturday Show Order: swine, sheep, dairy goats, meat goats & beef

8:30 am Saturday Horse Judging

8:00 am Sunday Junior Point Show Order: swine, sheep, meat goats & beef.

See page 20 for entry & rules for Sunday's Junior Point Show.

RULES FOR ANIMAL EXHIBITS: Entries may be for either Junior (8-21) or Open Class or both. MORTON COUNTY FAIR is a Junior Beef, Swine, and Lamb Point show participant. Livestock Show is an open show. All divisions will be run by state rules.

A BEST KEPT STALL AWARD WILL BE GIVEN OVERALL

DEPARTMENT - A

DAIRY CATTLE

OPEN CLASS

1st Place\$14.00

2nd Place12.00

3rd Place10.00

4th Place8.00

Milking Class will be increased by \$2.00 per class

DAIRY CLASSES FOR THE MORTON COUNTY FAIR & WESTERN DISTRICT BLACK AND WHITE SHOW

Class 1 - Junior Heifer Calf born after
Feb. 28, 2018

Class 2 - Winter Heifer Calf born after
Nov. 30, 2017 - before March 1, 2018

Class 3 - Fall Heifer Calf born after
Aug. 31, 2017 - before Dec. 1, 2017

Class 4 - Summer Yearling Heifer born after
May 31, 2017 - before Sept. 1, 2017

Class 5 - Spring Yearling Heifer born after
Feb. 28, 2017 - before June 1, 2017

Class 6 - Winter Yearling Heifer born after
Nov. 30, 2016 - before March 1, 2017

Class 7 - Fall Yearling Heifer born after
Aug. 1, 2016 - before Dec. 1, 2016

Class 8 - 2 year old Cow born after
Aug. 31, 2015 - before Sept. 1, 2016

Class 9 - 3 year old Cow born after
Aug. 31, 2014 - before Sept. 1, 2015

Class 10 - 4 year old Cow born after
Aug. 31 2013 - before Sept. 1, 2014

Class 11 - 5 year old Cow born and older
Born before Sept. 1, 2013

Class 12 - Dry cows, any age

Grade A price will be paid to exhibitors for up to 2 milkings at the fair. A scale will be provided to weigh the milk. The producers will be on their honor system on how much milk comes from each cow.

DEPARTMENT - B

BEEF CATTLE

OPEN CLASS

1st Place\$14.00

2nd Place12.00

3rd Place10.00

4th Place8.00

SUPREME HEIFER - \$500

RESERVE SUPREME HEIFER - \$250

Class 1 - Heifers (Born Jan - Feb 2017)

Class 2 - Heifers (Born after Mar 1, 2017)

Class 3 - Heifer Calves (Born after Jan 1, 2018)

Class 4 - Bull Calves

Class 5 - Cow Calf, any age

2 entries per lot, per breed, per exhibitor,
all available breeds will be recognized.

DEPARTMENT - C

MARKET STEER

Class 1 - Market Steer

\$500 Prize for

CHAMPION OVERALL STEER

\$250 Prize for

RESERVE OVERALL STEER

DEPARTMENT - D

HOGS

OPEN CLASS

1st Place\$14.00

2nd Place12.00

3rd Place10.00

4th Place8.00

Class 1 - Market Hogs 220 lbs. & Up

Lot 1 - Gilt

Lot 2 - Barrows

The number of weights classes will depend on the
number of pigs available.

Class 2 - Breeding Gilts

Lot 1 - Registered

Lot 2 - Grade

GRAND CHAMPION MARKET HOG\$300

RESERVE CHAMPION MARKET HOG\$150

GRAND CHAMPION BREEDING GILT\$150

RESERVE CHAMPION BREEDING GILT.\$75

PRE - REGISTRATION REQUIRED FOR ALL LIVESTOCK AT

www.mortoncountyfair.com prior to July 27th

After July 27th call Jackie Buckley 701-391-7113

DEPARTMENT - E

SHEEP

OPEN CLASS

1st Place.....\$14.00
2nd Place.....12.00
3rd Place10.00
4th Place 8.00

Breeding Sheep (2 entries per lot, per breed, per exhibitor)

Class 1 - Registered

(All available breeds will be recognized)

Class 2 - Grade

Lot 1 - Ram Lambs
Lot 2 - Rams (1yr. and under 2)
Lot 3 - Ewe Lambs
Lot 4 - Ewes (1 yr. and under 2)

Rosette Award for Grade & Reserve -

1 group per breed per exhibitor

MARKET LAMBS 90 lbs. & UP

Class 1 - Market Ewe Lambs

Class 2 - Market Wether Lambs

(Number of weight classes will depend on
the number of head entered)

GRAND CHAMPION MARKET LAMB\$300

RESERVE CHAMPION MARKET LAMB\$150

CHAMPION RAM, EWE\$100

RESERVE CHAMPION, EWE\$ 50

DEPARTMENT - F

HORSES

Appearance of Exhibitor:

- ✦ Clothes and person are neat and clean
- ✦ Compliance with dress code
- ✦ Individuals who exhibit may wear attire that is appropriate for the style of horse being shown. A long sleeved shirt is required as well as western boots or hunting boots. A western hat, helmet or derby to match the style of horse is appropriate.
- ✦ We will be following ND 4-H Horse Show Rules

OPEN CLASS

1st Place.....\$14.00
2nd Place.....12.00
3rd Place10.00
4th Place 8.00

Class 1 - Showmanship Halter Class, any breed

JR. GRAND Lot 1 - 6 yrs. and under

Lot 2 - 7 yrs. to 9 yrs.

Lot 3 - 10 yrs. to 13 yrs.

SR. GRAND Lot 4 - 14 yrs. to 18 yrs.

Lot 5 - 19 yrs. and over

Class 2 - Mare 1 Grand Champion

Lot 1 - foaled 2018

Lot 2 - foaled 2017

Lot 3 - foaled 2016

Lot 4 - foaled 2015

Lot 5 - foaled 2014 or before

**If competing in Class 2 Mares - not eligible for
Class 3 Broodmare and visa-versa.**

Class 3 - Broodmare

- Foal produced current or previous year

Class 4 - Gelding 1 Grand Champion

Lot 1 - foaled 2018

Lot 2 - foaled 2017

Lot 3 - foaled 2016

Lot 4 - foaled 2015

Lot 5 - foaled 2014 or before

Class 5 - Pony Mare (48" and under)

Class 6 - Pony Stallion (48" and under)

Class 7 - Pony Gelding (48" and under)

Class 8 - Draft Horses - all breeds

Lot 1 - Mares

Lot 2 - Geldings

Class 9 - Produce of Dam

2 animals from same Mare

Class 10 - Get of Sire - any age

3 animals over all breeds

Class 11 - Western Pleasure - Jr.

Class 12 - Western Pleasure - Sr.

*WILL PLACE ONE GRAND CHAMPION PER CLASS

CHAMPION STOCK, DRAFT & PONY.....\$150

RES CHAMPION STOCK, DRAFT & PONY ..\$75

LIVESTOCK EXHIBITS

DEPARTMENT - G

RABBITS

Judging approximately 3:00 pm, Thursday

OPEN CLASS

1st Place.....\$5.00

2nd Place4.00

3rd Place.....3.00

Breeding:

All Breeds will be shown together.

1714 - Junior Buck (under 6 months)

1715 - Senior Buck (6 months & older)

1724 - Junior Doe (under 6 months)

1725 - Senior Doe (6 months & older)

Market:

In some breeds, weight will be determined by ideals for breed. Rabbits in a pen cannot be shown in individual lots.

1751 - Small fryer, 2 ½ - 4 lbs., up to 65 days

1752 - Pen of three small fryers,
2 ½ - 4 lbs. up to 65 days

1753 - Large fryer, up to 5 ½ lbs.

1754 - Pen of 3 large fryers, 4-5 ½ lbs.

1755 - One roaster,
more than 5 ½ lbs. under 8 months

1756 - Two roasters,
more than 5 ½ lbs. more than 8 months

EXHIBITORS:

You must own your own animal you are showing and you must register before judging.

EXHIBITORS:

Due to increased number of animals, we ask that you bring generators to run fans, blowers, etc.

DEPARTMENT - H

GOATS

OPEN CLASS

1st Place.....\$14.00

2nd Place.....12.00

3rd Place10.00

4th Place 8.00

DAIRY GOATS

Lot 1 - Doe, born Jan. - Mar. 31, 2018

Lot 2 - Doe, born Aug. - Dec. 31, 2017

Lot 3 - Doe, in milk under 2 yrs.

Lot 4 - Doe, 2 yrs. & under 3 yrs.

Lot 5 - Doe, in milk 3 to 5 yrs.

Lot 6 - Doe, in milk 5 yrs. & older

Lot 7 - Dry Doe any age

Lot 8 - Buck, born on or after Jan. 1, 2018

Lot 9 - Best Udder

CHAMPION DAIRY GOAT\$300

RESERVE DAIRY GOAT\$150

MEAT GOATS

Lot 1 - Doe, born Feb. 1, 2018 and after

Lot 2 - Doe, born Dec. 2017 to Jan. 2018

Lot 3 - Yearling Doe, Sept. 2016 - Nov. 2017

Lot 4 - Two year old doe Aug. 2015 and older

Lot 5 - Doe more than 2 years old

Lot 6 - Buck, born Mar. 1, 2018 and after

Lot 7 - Buck, born Jan. 1 - Feb. 28, 2018

Lot 8 - Buck, born Aug. 1 - Dec. 31, 2017

Lot 9 - Whether, market goat

Lot 10 - Doe, market goat

CHAMPION MEAT GOAT\$300

RESERVE MEAT GOAT\$150

CHAMPION BREEDING MEAT GOAT.....\$200

RES CHAMPION BREEDING MEAT GOAT...\$100

CHAMPION MARKETING GOAT.....\$300

RESERVE MARKETING GOAT\$150

Showmanship age as of Sept. 1, 2018

Juniors: 13 yrs. & Under

Senior: 14 yrs. to 21 yrs.

It is highly recommended that all dairy goats **NOT** have horns.

Scrapie Tags - All goats except market wethers must have scrapie tags. Goats that have breed registration tattoos will be allowed to exhibit in lieu of scrapie tags.

DEPARTMENT - I CHICKENS

OPEN CLASS

1st Place\$5.00
2nd Place4.00
3rd Place3.00

CHICKENS

1601 - Cockerel
1602 - Pullet
1603 - Trio of young birds - 1 male, 2 female
1604 - Cock, more than 1 yr. old
1605 - Hen, more than 1 yr. old
1606 - Trio of birds, more than 1 yr. old
-1 male, 2 female

CHICKEN - Egg Production

1607 - Three pullet
1608 - Three hens
-more than 14 months of age

CHICKEN - Market

1609 - Three lightweights, under 5 lbs.
1610 - Three heavyweights, more than 5 lbs.

CHICKEN - Breeding Bantams

1611 - Cockerel
1612 - Pullet
1613 - Trio of young birds -1 male, 2 female
1614 - Cock, more than 1 yr. old
1615 - Hen, more than 1 yr. old
1616 - Trio of birds, more than 1 yr. old

TURKEYS

1621 - Male
1622 - Female
1623 - Breeding pair
1624 - Market, 1 bird under 1 yr. old

GEESE

1631 - Male
1632 - Female
1633 - Breeding pair, male & female
-more than 1 yr. old
1634 - Market, 1 bird under 1 yr. old

DUCKS

1641 - Male
1642 - Female
1643 - Breeding pair, male & female
-more than 1 yr. old
1644 - Market, 1 bird under 1 yr. old

SHOWMANSHIP

1671 - Junior ... 13 yrs. and under
(exhibitor age 8 to 11 before Sept. 1, 2017)
1673 - Senior ... 14 yrs. to 21 yrs
(exhibitor age 15 to 18 before Sept. 1, 2017)

BARN BOSSES

Horses - Mari Jo Blend
Pigs, Sheep, & Goats - Jackie Buckley,
Taylor Friesz
Beef - Taylor Friesz
Chicken & Rabbits -Wayne Seeman,
Angie Doll
Dairy - Anita Hoger, Sheldon Brandt,
Kristi Klusmann

REQUESTED TESTING OF POULTRY:

Poultry Show will be held on Aug. 2nd of the Achievement Days/County Fair.

All poultry (chickens, ducks, geese and turkeys, i.e. anything with feathers) will need to be tested before being allowed to show at all fairs/achievement days in ND starting in 2013.

Should one or more of the poultry operations in ND experience a serious disease outbreak, federal indemnity to commercial and non-commercial poultry owners could be withheld, due to noncompliance with federal testing requirements and could be a serious financial loss to the state's poultry producers.

There may be spot checking of local fairs and the ND State Fair by state or federal employees.

Below are the requirements regarding the pullorum testing requirements for exhibition/show poultry.

1. Poultry purchased within 4 months are exempt from this testing requirement if they have been purchased from a NPIP flock and have not been mixed with other non-tested chickens. An example would be you purchased your chicks from TSC, Fleet-Farm or other NPIP suppliers. You can take the **Poultry Exhibition Statement of Origin form** available from the extension office or the ND Dept of Agriculture, have your dealer fill out the form and your set for showing. **These poultry will need to be banded.**
2. If you have older chickens (over 4 months old), then they will have to be tested **30 days** before showing.
3. All older chickens in your flock must be tested, even ones that will not come to the fair.
4. Testing must be performed by a certified person.
5. Once tested the bird must have a band attached to a leg, there are special bands available but for ease a plastic wire tie would work as long as it's been numbered, a fine tipped permanent marker could be used.

Jackie Buckley is a certified tester and is willing to test your birds. **All birds will need to be tested prior to July 15, 2018.** Please call Jackie Buckley at 701-391-7113.

ALL TRAILERS MUST BE PARKED IN DESIGNATED TRAILER PARKING

**EXHIBITORS NEED
TO FURNISH THEIR
OWN BEDDING FOR
CAGES**

VETERINARY NOTICE:

The veterinarians phone number
will be posted in the barns.
Clients are responsible for all bills.

POULTRY AND RABBIT CAGES

**ALL ANIMAL CAGES MUST BE CLEANED
AND INSPECTED BEFORE PREMIUM
CHECKS ARE HANDED OUT.**

All Cages need to be carried up to the sheep barn
and stacked in the NW corner.

HEALTH REQUIREMENTS

If a contagious disease is found, the Morton County
Fair Board with consultation of a veterinarian, reserves
the right whether the animal will be dismissed or not.

JUNIOR POINT SHOW

Saturday, August 4th - Junior Point Show will be included with the
Open Class show, the same as in previous years. Check in with Barn
Bosses upon arrival. Need to be checked in prior to 8:00 AM on
Saturday. Showmanship will be judged while all classes are being
judged.

Sunday, August 5th - Entry fee for show is \$10 per head on Sunday.
Register and pay online at mortoncountyfair.com before July 27th.
Sunday show will include beef, sheep, swine and meat goats. There
will be NO showmanship on Sunday.



See you at
the

FAIR



Your Total Independent Insurance Agency

**Locations in
New Salem, Center,
Mandan and Bismarck**

Flasher

COMMUNITY CREDIT UNION

Flasher Community Credit Union
PO Box 266
Flasher, ND 58535-0266
www.flashercreditunion.org
701-597-3391

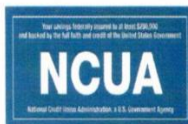

Flasher Community Credit Union
Where members make the difference!



Southwest North Dakota's Leading Ag Bank

Bismarck North - Bismarck South - Bowman
Dickinson North - Dickinson South - Glen Ullin
Hebron - Lincoln - Mandan - Taylor

www.dakotacommunitybank.com

Member FDIC

"Our Quality and Service will Floor you"



**310 13th Ave. NE
MANDAN, ND**

Ralph & Mary Fried

663-1216

Serving the Area for over 42 years



211 West Main St., Suite A • Mandan, ND 58554
701-663-8535 • Toll Free 1-800-404-8535
www.hirschflorist.com

Al & Linda Kuntz



**Specializing in
Pavement Markings
Highways – Airports
& Parking Lots**



3101 37th St NW
Mandan, ND
701-751-5822

2500 N 43rd St
Grand Forks, ND



**KELSCH RUFF KRANDA
NAGLE & LUDWIG**
Attorneys at Law

Arlen M. Ruff PC
Todd D. Kranda PC**
Garrett D. Ludwig PC**
Nick M. Schmitz

Thomas D. Kelsch PC
Daniel J. Nagle PC***
Alexander S Kelsch PC

** Licensed in Minnesota

*** Licensed in South Dakota

www.kelschlaw.com

103 Collins Avenue * PO Box 1266 Mandan ND 58554-7266
Phone: 701-663-9818 Toll Free: 888-663-9818 Fax: 701-663-9810



MISSOURI VALLEY VET
COMMERCE PINEHURST MANDAN

(701) 222-0551

**755 W. INTERSTATE AVE.
BISMARCK**

**SMALL ANIMAL /
EXOTIC PRACTICE**

(701) 222-1912

**1801 COMMERCE DR.
BISMARCK**

**SMALL / LARGE
ANIMAL PRACTICE**

(701) 663-9841

**1440 ACTION DR. SE STE 102
MANDAN, ND 58554**

SMALL ANIMAL PRACTICE

www.missourivalleyvet.com

Emergencies 24/7 • Care Credit Payment Plans

Monday-Sat 8am-5pm • Tues & Thursday Evenings By Appointment



THE OFFICE OF: **LEAH N BRADY DDS**

RELAXED DENTISTRY WITH A PAMPERED TOUCH

- ☒ **Cleanings & Prevention** ☒ **Same Day Crowns**
- ☒ **Periodontal Disease** ☒ **Restorations**

Call (701) 667-1933 for an appointment!

We are open evenings and offer emergency services.

600 E Main St • 2nd Floor • Mandan, ND
www.idealimagedentistry.com

Dakota

COMMUNITY INSURANCE

CROP HOME HAIL AUTO FARM

ShiAnn Cronje, Agent
Hebron, ND
701-878-4400

Larry Wagner, Agent
Glen Ullin, ND
701-348-3333



Security First Bank®

OF NORTH DAKOTA

Bismarck • Center • Mandan • New Salem
222-4444 794-8758 667-7000 843-7521

Proudly supporting
agriculture for
over 90 years!

Experience You Trust.
Service You Deserve.

www.securityfirstbank.com



New Salem Veterinary Clinic



1109 N 8th Street, New Salem, ND 58563
701-843-8020

Chad Wild, DVM

Amanda Uran, DVM

Blake Aiton, DVM



GRANT COUNTY STATE BANK

BOX 317 - CARSON ND 58529 - (701)622-3491
FLASHER OFFICE, PO BOX 45, FLASHER ND 58535 - (701)597-3807

Your Home Owned – Full Service Bank
Serving this area since 1913



Member FDIC

FASTER FIBER

CO-OP CASH

DOUBLE GIG

100% WI-FI



www.westriv.com 748.2211

Gray Oil Company

South of Kist Livestock • Mandan, ND

701-663-3997

**Gas – Diesel Fuels – Propane
Motor Oils**



TESORO

*The Medicine
Shoppe®*

PHARMACY

Caring beyond prescriptions.

LYNN GUSTAFSON, R.Ph.

ROBYN SORENSEN, R.Ph.

LANCE SEDEVIE, PHARM.D.

116 2nd AVE NW

MANDAN, ND 58554

PHONE: (701) 663-1151

Since 1953

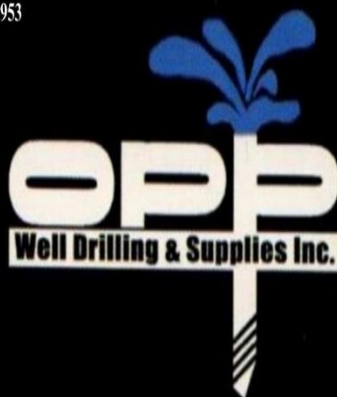

Pressure & Automatic Water Systems • Pipes & Pumps

- ✓ Well Water Drilling
- ✓ Well Water System
- ✓ Repair, Servicing & Installation
- ✓ Goulds Pump
- ✓ Solar Pumps & Panels
- ✓ Ritchie Waterers
- ✓ Backhoe Service
- ✓ Waterline Installation

Pump Sales & Service

LICENSED & BONDED

701-348-3891

701-400-4850

6432 Hwy 49 E • Box 55 • Glen Ullin, ND

Email: oppinc@westriv.com

ENTERTAINMENT

If any questions, please contact Foxie at 701-843-8145



Jessie Veeder has been a symbol of folk music in the badlands of Western North Dakota since she released her first original album. With unique and interestingly beautiful vocals, Veeder's lyrics swell with references to her own life experiences growing up on a working cattle ranch in the rugged land. Veeder's ability to captivate audiences with stories of her love for the landscape, the culture and the people of small town America is what pulls at the heartstrings of audiences across the globe and has made her high-energy, crowd embracing concerts in high demand.

Magic Joe has nearly 20 years of experience. He has been able to create a fun and entertaining show that is adaptive to all audiences. He is a big fan of audience participation in his acts. The majority of his effects involve a member of the crowd coming up on stage with him. Some illusions that are performed include, mind reading, card magic, productions, vanishes, animations, and even human levitation. One of Joe's favorite illusions to perform is the classic sawing a lady in half illusion. The entire show is performed with friendly patter and comedy at its core.



Check out our local **Kimberly Bauer** from Mandan. Kimberly enjoys performing at various venues and playing many different instruments such as guitar, piano, mandolin, and fiddle. When Kimberly is not spending time with music, she enjoys training horses and competing at rodeos. She auditioned for "The Voice" where she received a red ticket giving her the opportunity to go through 2 rounds of competition. Check her out at Kimberly Bauer Music on FB and [kimberly_bauer_musician](#) on instagram for upcoming events.

Tradition never dies! **Justin Berger** grew up listening to his grandpa Leonard Berger play accordion. Three years ago, Justin picked up his first accordion and played his first song with grandpa Leonard. He taught himself how to read notes and learned many songs. Justin has played at many nursing homes, birthday and anniversary parties, Norsk Hostfest and Braddock Threshing Bee. He is honored to follow in his grandpa's footsteps.

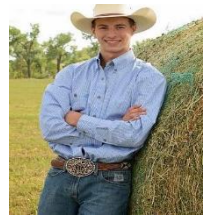

Steve Gryb, "The Pied Piper of Percussion", features hundreds of exotic percussion instruments from around the world. His high-energy and hands-on percussion party has entertained and educated audiences. Steve is an internationally recognized and innovative award winning guitarist, multi-percussion, jazz and contemporary music educator, lecturer, clinician, author, endorser and musicologist with over 30 years of experience.



Marv Zander started playing at the age of 5 years old and took 6 lessons. The cost was \$2.00 for ½ hour every other week. Marv got his first accordion at a rummage sale. At the age of 18, Marv and his band played their first wedding dance and now its 53 years of entertainment. Marv & The Moonlighters have 12 cd's of different types of music and 2 DVD's of music and comedy.





Morton County Ranch Rodeo

Sunday, August 5th, 2018 @ 1pm

Wild Cow Milking

Doctoring

Relay Race

Trailer Loading

Bronc Riding

Registration and payment online
www.mortoncountyfair.com

Thank You to Our 2018 Sponsors

Rocking H Livestock

Prairie Winds Livestock

Friesz Livestock

Pulse USA

Johnson's Vet Clinic

Crown Agro

TK Veterinary Clinic

Kaelberer Simmentals

Kreidt Farms

Ashgrove Dairy

Pahlke Steel

Southwest Ag

Prairie West Meats

Kunz Farms

Thompson Performance Quarter Horses

For these Buckles

Champion Market Lamb

Champion Ewe

Champion Ram

Champion Dairy Goat

Champion Market Goat

Champion Breeding Meat Goat

Champion Market Hog

Champion Gilt

Champion Gelding

Champion Mare

Champion Heifer

Champion Steer

Champion Junior Dairy

Champion Senior Dairy

Junior Overall Showman

Senior Overall Showman

*COME SEE US FOR ALL YOUR
GRAIN, FEED, SEED AND
AGRONOMY NEEDS!*



**Southwest
Grain**

Southwest Grain in New Salem

Call us at (701) 843-7555 or
SWGRAIN.COM

We also offer all your nutritional feed needs as
well as rolling, mixing and delivery.



AS LONG AS THERE'S WORK...

There is a need for strength, innovation and helping hands.

**Building a community is a job we all share,
and we're proud to play a part.**



Bobcat®



Bobcat.com

One Tough Animal.



SCHLOMER CONSTRUCTION

We Build Homes Not Houses

*All Types of Remodeling and
New Construction.*

Dana Schlomer

**400-4379
Cell**

663-3845



TESORO

Fitterer Gas & Oil, Inc.

3845 Highway 21 East
Flasher, ND 58535

Lee Fitterer, Owner

Phone: 701-597-3914

Fax: 701-597-3075

**BULK GAS + FUEL
PROPANE, MOTOR OIL**

HOMEMADE PIZZA - DINE IN OR CARRY OUT

59 Years of Dependable Service



Jacobson
Memorial Hospital
Care Center & Clinics

Peace of Mind. Close to Home.

Glen Ullin Family Medical Clinic

602 Ash Ave

701-348-9175

Glen Ullin, ND

jacobsonhospital.org



Northern Trophy
and Silk Screening, Inc.

northerntrophy@yahoo.com

3327 Memorial Hwy.

Mandan, ND 58554

(located inside Midway Lanes)

Check out our new t-shirt design lab at

NORTHERNTROPHYSS.COM

Book your Weddings, Showers, Anniversary Parties & Birthday Parties with us

Meatball Dinner.....1st Monday of every month
Steak Night 3rd Tuesday of every month
Spaghetti Night 3rd Thursday of every month
Roast Turkey Dinner.....Last Wednesday of every month
Basket NightEvery Friday
Buffet NightEvery Saturday
BINGOThursday, Friday & Saturday at 5:30 PM
FREE BINGOTuesday at 2:00 PM

Mandan Eagles

Aerie 2451

1400 Collins Ave

Mandan, ND 58554

701-663-3645



Mandan Eagles is an OPEN CLUB



TransTrash

Providing Roll-off, Trash, & Recycling Services

- Residential & Commercial • Roll Off Service
- Commercial Dumpster Service
- Portable Storage Containers
- Paper & Cardboard Recycling



**Locally Owned & Operated
Licensed & Insured**

(701) 663-5313

Our Sister Site - kaelbererconstruction.com

Locally Owned and Operated Since 1996

www.TransTrash.com

Like Father, Like Son!



SAV HARVESTOR 0338

SAV GEOGRAPHIC 5318

Sons Selling



CONNEALY COMMANDER

HOOVER LEADMAN

Sons Selling



SAV RESOURCE 1441

SAV REAL PERFORMANCE 4876

Sons Selling



BARSTOW CASH

KR KASH ONLY

Sons Selling



**NOW 2 SALE DATES
FOR YOUR CONVENIENCE!**

Annual Production Sale

**FRIDAY,
JANUARY 25, 2019**

1 p.m., at the ranch

SELLING:

100 Top-End Yearling Bulls

Last Chance Turn Out Sale

**SATURDAY,
MAY 18, 2019**

1 p.m., at the ranch

SELLING:

100 Yearling Bulls
and 80-100 Open Heifer Calves

Other Sires Represented:

Diamond J Kid Rock	Hoover Cyclone
Diamond J Country Rock	Hoover Explorer
Diamond J Endurance	Connealy Pilgrim
Diamond J Endeavor	Connealy Skipper
RAR DJ Last Call	SAV Real Performance
SAR DJ Rebel	SAV Full Speed
Baldrige Forecaster	Ellingson Blackstar
EG Ten Pro 318	Ellingson Regency
WB Duty 537	Ellingson Reputation
Rab-JR Editor 3046X	Ellingson Golden Era
Eb Payback L930	Ellingson Stagecoach
High Point EZ 3049	Ellingson Top Gun

*The quality you want,
the genetics you need.*



HATZENBUHLER

DIAMOND J ANGUS

701-391-1626

701-663-9150

Stephanie, John, John Ross and Ty
3430 36th St., Mandan, ND 58554
diamondjangusnd@gmail.com

www.diamondjangusnd.com



Mild 2 Wild Motorsports & Battery Doctors LLC

Warrior Boats
Mirrocraft Boats
Montego Bay Pontoons
Suzuki Marine
Yamaha Outboards
Evinrude Outboards

www.themildtowild.com

All Batteries, All Sizes
Full Retail Battery Store

Jake, Mike or Jim

2111 3rd St SE
Mandan, ND 58554

701-202-6304 or 471-1215

sales@batterydocs.com

MORE AG, LESS AGGRAVATION.

Farming and ranching are more than just jobs. They're your way of life. And financially, you want to work with somebody who understands your way of life. Join the herd at Western Cooperative Credit Union by stopping in or checking us out online.

Join the herd.



Western
Cooperative
CREDIT UNION

WILLISTON | DICKINSON | HEBRON | BEACH
GLEN ULLIN | RAY | TIOGA | WCCU.ORG

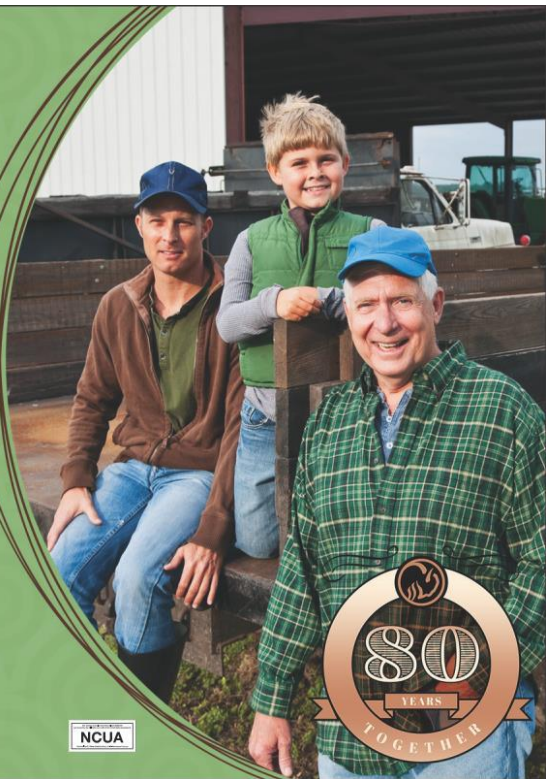

BRAUN ELECTRIC, INC

Licensed and Bonded Electrical Contractor

Mandan, ND
Phone: 701-663-8427

Gary J. Braun, Owner
Master License #1549
E-mail: gjbrown@westriv.com

New Salem, ND
Phone: 701-843-8427





Come on out and see what we have for you.
located in the entertainment building

INSIDE VENDOR BOOTHS:

Appleicious - Come enjoy some crunchy apples with great tasting toppings.

LuLaRoe Clothing is new this year to the Morton County Fair. Come check out this unique booth.

Scentsy products include warmers and wax, diffusers and oils, travel and skin products plus laundry care products. Take your time to check this booth out!

Weigel & Buehler -Larson Funeral & Cremation Service - Preplanning consultants

Tastefully Simple provides exceptional tasting experiences and lifestyle solutions through simple and delicious food. Spices, dips, sauces, cakes, breads plus much more.

Nathans Woodworking/wood turning from Dickinson, creates wooden bowls, spoons, and pizza cutters using wood from local sources.

At its heart, **The Cocoa Exchange** is a marketplace for all things cocoa. They bring you exclusive ways to explore your passions through cocoa-based products such as sauces and spices, snacks, chocolates, desserts and mixology.

Bar S Naturals carries a wide variety of skincare and makeup. Plus E Z wash wands for your horse or dog, wash attachments plus natural soaps. Bar S Naturals has natural equine care.

Muddy River Café will be certain to please your palette with great tasting coffee and coffee drinks. Either pick up a hot cappuccino or a cool drink to satisfy your craving.

Ron Egli is with Farm Business Management. He will provide education to farm owners and operators interested in farming. The purpose of this program is assist clients in meeting their business and personal goals.

Pink Zebra changes lives through the ability to create personal fragrance and décor featuring easily blendable premium wax Sprinkles and body-safe liquid soaks.

Morton County Farm Bureau Association is an organization of farm and ranch families united for the purpose of analyzing and formulating actions to achieve success in meeting its visions at the grassroots level. Stop by and check out how to become a member.

OUTSIDE VENDORS:

Haugen Sales, LLC from Wyndmere, ND will be bringing in Supreme vertical mixer wagons, Harsh 4-Auger mixer wagons, truck mixers, Meyer Spreaders and feeder wagons and Roto grind hay and grain Grinders.

Welcome back **Cowgirls Attitude!** Your one stop shopping for western wear and accessories. Be certain to stop by Jane's booth located by rodeo arena.

FOOD VENDORS:

Food vendor, **Jacks On the Go** will return this year with mouth watering BBQ items for your taste.

The Sugar Monster is a family owned vending business. They will be selling mini-donuts, cotton candy, snow cones and lemon shakers. For more information or to book them for your next event, contact Jason 701-290-3926.

L & J Concessions has a wide variety of fair foods such as; cheese curds, philly steak sandwiches, funnel cake, corn dogs and lemonade.



SLAMABAMA

Celebrating Ten Years

Back by popular demand! Slamabama will hit the stage at the Morton County Fair, August 4th.

From the first note to the last encore, the energy and intensity of SLAMABAMA will have your undivided attention. Celebrating their 10th year in 2018, these 4 musicians' incomparable stage presence can only be described as a uniquely perfect blend of Country, Rock & Pop. SLAMABAMA's show consists of a female lead with energy and vocal range to burn, PLUS an additional male lead vocalist/lead guitarist. Add in a 3rd vocalist to round out their unique 2 and 3 part harmonies backed by a dynamic and tight rhythm section, and you've got "that SLAMABAMA sound". They have built a reputation of unequaled stamina on stage as they seamlessly go from one song to the next at a breakneck pace. They always keep the energy and fun moving toward an out of control pace for a intense concert experience for all. Be prepared to join in the fun when you sing along to all of your favorites! Often imitated, but never duplicated... a SLAMABAMA show is both an entertaining and interactive music experience seldom seen in live music today.

**Great Job 4-H'ers on all
your hard work!**



**Northern Plains Equipment
Mandan, ND**

701/663-9864 or 800/223-2972





AUTO PARTS

New Salem - Glen Ullin

843-NAPA / 348-3785

600 Main Ave

104 E St S

NORTHLAND INSURANCE

'Locally Owned Independent Agency'



**We Carry All Lines Of
Insurance Including
Farm & Ranch Call For
A Quote Today!**

Joana K. Friesz – Agent/Owner

Shiree Wolff – Agent

843-8744 *1-888-679-4555

318 Main Ave, New Salem

NORTHLAND INSURANCE

IS YOUR BUSINESS BUILT FROM THE GROUND UP EVERY YEAR?

You must be in ag. We can help.

New season. New challenges. Maybe it's time for new perspectives from straightforward bankers.



Member
FDIC

WeAreAmerican.com

SOUTHWEST MUTUAL INSURANCE COMPANY

Celebrating 118 Years of Service ... 1900-2018

SERVING THE FOLLOWING COUNTIES:

Adams, Billings, Bowman, Burleigh, Dunn, Golden Valley, Grant, Hettinger, Kidder, McKenzie, McLean, Mercer, Morton, Mountrail, Oliver, Sioux, Slope, Stark and Williams.

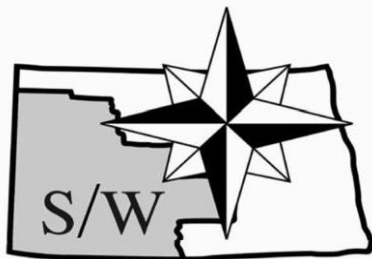

108 N 4th Street
PO Box 69 -New Salem, ND
(701)843-7640 * 1-800-642-6090
Fax (701) 843-8106
www.southwestmutualins.com



WE SHOULD DO THIS 'MORE OFTEN' BEERS.





Need answers?

Ask your Nodak Insurance agent.

Your Nodak Insurance agent is focused on our community right here, not across the country. So the answers to your insurance questions are right here in front of you.

Scott Wilkens

2718 Memorial Hwy.

Mandan • 663-1182

swilkens@nodakins.net

 **Nodak**
Insurance Company

PETERSON



FENCING

Levi Peterson

3820 47th Street * New Salem ND 58563

701-204-3727

We build barbwire fence,
free standing panels,
wind break panels,
feed bunks and more.



Petersonfencing,llc

Email: peterston12341@icloud.com

MORTON COUNTY FARM BUREAU DAY

at the Morton County Fair

FREE Hamburger Lunch
Sunday, August 5th
12:00 p.m.
Home Ec Building



provided by Morton
County Farm Bureau

Morton County Farm Bureau has been a
proud sponsor of Ag Day for over 40 years!

To find out more about membership,
stop by and see us at our booth!

ndfb
Morton County 



FOR ALL TYPES OF ASPHALT AND CONCRETE
PAVING & RESURFACING * SITE DEVELOPMENT
HIGHWAYS * STREETS * PARKING LOTS
SAND AND GRAVEL AGGREGATE
AND FILL MATERIALS

Bismarck Office (701)223-6695 PO Box 1254 Bismarck, ND 58502	Fargo Office (701)277-1225 PO Box 2846 Fargo, ND 58108	Dickinson Office (701)225-5197 PO Box 1035 Dickinson, ND 58602
---	---	---

www.nicnd.com

"QUALITY CONSTRUCTION SINCE 1935"

"An Equal Opportunity Employer"



"Our 46th Year in Business"

Bob Merten & Joe Dean

PO Box 150
Lemmon, SD 57638
605-920-0256 or
605-490-0039

Services Include:

- Synchronization Programs
- Technician Service
- Sire Selection
- Semen Storage & Tank Storage
- Nitrogen Service
- A.I. Equipment & Supplies



We provide on-the-farm service or we will ship UPS direct to your farm!



Welcome To the Fair!



Farm Credit is proud to support the youth in our rural communities and provide reliable, consistent credit and financial services since 1916.



**Farm Credit Services
of Mandan**

Mandan Branch: 1600 Old Red Trail, (701) 663-6487

HERE TO HELP YOU GROW

Start Any
Loan In A

SNAP!

Let's face it, our lives are busy.

That's why we created **SNAP!** — start ANY LOAN request faster and easier with just seven questions: home, car, boat, RV, furniture, debt consolidation, credit card — you name it!¹

Snap your loan at www.capcu.org/snap.

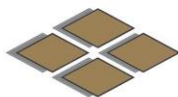

Capital
Credit Union

It's Not Just Business.
It's Personal.



¹Based on credit qualifications. All loans subject to credit approval. Fees may apply. Credit will be pulled upon Snap submission. Federally insured by NCUA. NMLS# 423050.



The Morton County Soil Conservation District is happy to help you with your conservation needs.

Our Mission is "To help the residents of Morton County protect its natural resources through education, financial and technical assistance."

Morton County Soil Conservation District supports the Five Soil Health Principles:

1. Soil Armor
2. Minimizing Soil Disturbance
3. Plant Diversity
4. Continual Live Plant/Root
5. Livestock Integration

Please visit our website at www.mcsd.com and like us on Facebook for information on all of the services we offer.

If you wish to be added to our newsletter mailing list, which includes an annual report, please call us at (701) 667-1163 ext. 3, message us on Facebook, or visit our website!

Like Us On
facebook 

Equipment for all your needs: **RDO does that.**



SALES | PARTS | SERVICE | RENTALS | TECHNOLOGY

RDO Equipment Co.
2000 Industrial Drive
Bismarck, ND 58504
701-223-5798



JOHN DEERE



RDO
EQUIPMENT CO.
www.rdoequipment.com

***WELCOME
EXHIBITORS & FAIRGOERS
TO THE
MORTON COUNTY FAIR***



A small community group that helps support activities and events in the New Salem area.

PJ'S FARM SUPPLY
211 N MAIN ST
FLASHER, ND
58535

CALL US AT:
(701) 597-3694



"Serving rural farmers for over 30 years"

YOUR LOCAL ONE STOP SHOP FOR ALL YOUR FARMING NEEDS! WE FEATURE:

NAPA QUALITY PARTS•AUTOMOTIVE PARTS AND SERVICE
CENTER•AG PARTS•JONSERED-BIG DOG MOWERS & MORE!!!



Coffee, Lunch & Bakery

Stop in for specialty coffees, frappes & smoothies along with fresh homemade baked goods. Serving breakfast, lunch & dinner. Carry-out & Dine-In

1309 N 8th St - New Salem, ND * 701-843-7113 * 3andmecafe.com * Like us

Show us this ad & get a free 16oz. latte or frappe with the purchase of a meal.

PRAIRIE WEST MEATS



401 1st Street South - New Salem ND 58563

701-843-8723

THANK YOU TO OUR BLUE RIBBON SPONSORS

Wells Fargo Bank
Kupper Chevrolet - Subaru

Sunset Inn
Duppongs, Inc.
B-Plumbing & Heating, Inc.
West River Telecom
Mandan Vet Clinic

NISC
Dairy Queen

Dental Associates, Inc.

Dr. A.G. Malaktaris • Dr. N.M. Duckwitz • Dr. M. Maier

A.G. MALAKTARIS, DDS
NICOLE DUCKWITZ, DDS
MIKE MAIER, DDS

- Crowns And Bridges
- Root Canals
- Partials And Dentures
- Teeth Whitening
- Fillings
- Dental Implants
- Extractions
- Cleanings

www.dentalassociatesmandan.com

701-663-7545 • Toll Free: 800-732-6912

204 3rd Ave NW • Mandan

**Emergency
& New
Patients
Welcome**



GENERAL
EQUIPMENT & SUPPLIES, INC.

Sales ▴ Rental ▴ Parts ▴ Service

We are dedicated to providing the best technology and equipment to fit your farming needs. Here's what you can expect:

- ▴ Variable Traction Control System that works in any type of ground conditions
- ▴ Multi-Function Mono Lever that gives you the ease to run with just one control
- ▴ Yard Grabber tires specific to your agricultural needs
- ▴ Komatsu Care for all services for 3 years or 2,000 hours
- ▴ Extended warranty options available to protect your investment

Call Aaron Brothen at 701-541-3316 for more info!



**OUR EQUIPMENT IS THE
CREAM OF THE CROP!**

www.genequip.com ▴ 800-437-2924

Engineering • Surveying • Planning

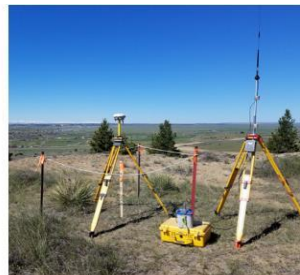

**INTERSTATE
ENGINEERING**

(701) 663-5455

2610 Old Red Trail, Mandan

www.interstateeng.com

Mandan, North Dakota
701-663-9573 or 1-800-732-1163
Jerry Kist & Bill Kist, Owners

KIST
Livestock
Auction Company

www.kistlivestockauction.com

HOME OF



FREE Fuel FRIDAYS!

www.gosuperpumper.com



Find us on
Facebook



2901 N. 19th St.- Bismarck
1122 Tacoma Ave.- Bismarck
1410 Collins Ave.- Mandan



AN ALLETE COMPANY



Have fun
at the fair!

mnpower.com



RUD'S I-94

Mobil



**Gas - Diesel - Oil - Propane - Bait - Hunting and
Fishing Licenses - Pizza - Snacks -
Burgers - Souvenirs**



RUD'S I-94

Mobil



**Exit 127, I-94 New Salem ND
Phone 843-7508**

DON TAGHON SERVICES

701-400-6761



CRANE FOR HIRE

'40 ton 124 feet boom
Ag & Residential

Sub of Truss Systems, Inc.
Complete Truss Manufacturing



WELCOME TO THE FAIR

FULL AI SERVICE

Independent dealer
AI Supplies
AI Buildings
Arm Service
30 years of experience



Double AI Box

2018 TROPHY SPONSORSHIP

BEEF

Champion Maine Anjou Heifer - Security First Bank Agency of ND
Champion Hereford Heifer - Diamond J Ranch
Champion Chi Influenced Heifer - ADM
Champion Angus Heifer - Tokach Angus Ranch
Champion Shorthorn Heifer - Gray Oil Company
Champion Shorthorn Plus Heifer - New Salem Pharmacy
Champion Simmental Heifer - Doll Simmental & Charolais Ranch
Champion Limousin Heifer - Capital Credit Union
Champion Simm Influenced Heifer - Farm Credit Services
Champion Commercial Heifer - New Salem Veterinary Clinic
Champion Gelbvieh Heifer - Gustin's Diamond D Gelbvieh
Champion Charolais Heifer - Northern Plains Equipment
Champion Red Angus Heifer - Southwest Mutual Insurance
Champion Lowline Heifer - Security First Bank
Reserve Champion Steer - Starion Bank
Champion Cow Calf Pair - Interstate Vet Clinic

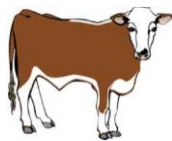

GOAT

Best Dairy Goat Udder - Northland Insurance
Reserve Champion Dairy Goat - Flasher Community Credit Union

RABBIT

Champion Buck - Glen Ullin Pharmacy
Champion Doe - Farmers Lumber & Gambles
Champion Junior Rabbit Showman - Security First Bank
Champion Senior Rabbit Showman - New Salem Civic Club



DAIRY

Champion Junior Jersey - Napa of New Salem/Glen Ullin
Champion Senior Jersey - Farm Credit Services
Champion Junior Holstein - Nathan & Heather Boehm
Champion Senior Holstein - Curtis Rud Oil
Champion Junior Swiss - Western Cooperative Credit Union
Champion Senior Swiss - New Salem Memorial
Best Kept Stall - Northern Lights Dairy
Kiddie Calf Medals - Wells Fargo Bank



BLACK & WHITE SHOW AWARDS - HOLSTEIN ONLY

Best Three Females - \$25	Best Udder - \$25
Jr. Champion Heifer - \$25	Champion Cow - \$25
Junior Herdsman - \$25	Jr. Best Three Female - \$25
Daughter/Dam - \$25	

2018 TROPHY SPONSORSHIP

HORSE

Champion Draft Horse Gelding - Farm Credit Services
Champion Draft Horse Mare - Interstate Engineering
Champion Pony Mare - Missouri Valley Vet
Champion Pony Gelding - Dakota Community Insurance
Champion Pony Stallion - Central Dakota Frontier Coop
Best Kept/Best Decorated Horse Stall - RDO
Champion Senior Western Pleasure - Fitterer Gas & Oil, Inc.
Champion Junior Western Pleasure - Wells Fargo Bank

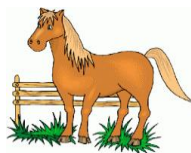

POULTRY



Champion Poultry Female - Mandan Eagles
Champion Poultry Male - Security First Bank
Champion Junior Overall Poultry Showman - Sunflower Inn
Champion Senior Overall Showman - West River Striping

SHOWMANSHIP AWARDS

Champion Junior Beef Showman - Doosan/Bobcat
Champion Senior Beef Showman - Ben & Natalie Tokach
Champion Junior Dairy Showman - Security First Agency of ND
Champion Senior Dairy Showman - New Salem Veterinary Clinic
Champion Junior Dairy Goat Showman - Braun Electric
Champion Senior Dairy Goat Showman - Farm Credit Services
Champion Junior Meat Goat Showman - Northland Insurance
Champion Senior Meat Goat Showman - Northland Insurance
Champion Junior Sheep Showman - Sam & Jackie Buckley
Champion Senior Sheep Showman - Morton County Farm Bureau
Champion Junior Swine Showman - Jacobson Memorial Hospital
Champion Senior Swine Showman - Morton County Farm Bureau
Champion Junior Horse Showman - Ideal Image Dentistry & Spa
Champion Senior Horse Showman - New Salem Veterinary Clinic
Champion Old-Timers Showman - Center Machine Shop



KIDDIE PEDAL PULL



Winckler Trucking - 2	Hirsch Florist - 2
Braun Electric - 1	Center Machine Shop - 1
Wells Fargo Bank - 1	Shenanigans - 1
Schlomer Construction - 2	
Golden Comb Day Spa & Salon - 2	

2018 TROPHY SPONSORSHIP

POWER PULL TROPHIES

Street Stock 4WD Pickup

1st Place - West River Telecom

2nd Place - Curtis Rud Oil

NTPA Pro Stock 4WD Pickup

1st Place - Wells Fargo

2nd Place - KRKNL Law Firm

NTPA Super Stock 4WD Pickup

1st Place - Mastel's Dairy Surge

2nd Place - Leingang Home Center

NTPA Open Modified 4WD Pickup

1st Place - Winckler Trucking

2nd Place - Braun Electric

Stock Working Class Diesel 4WD Pickup

1st Place - SW Mutual Insurance

2nd Place - SW Mutual Insurance

Modified Diesel 4WD Pickup

1st Place - Beaver Creek Builders, Inc.

2nd Place - KRKNL Law Firm

Mini Modified Tractors

1st Place - RDO

2nd Place - Freeway 147

6500 lb. Modified Tractors

1st Place - Interstate Vet Clinic

2nd Place - RDO

2WD Modified

1st Place - Dakota Community Insurance

2nd Place - Mastel's Dairy Supply

2018 FFA & 4-H OVERALL PROJECT WINNER

1st Place - Morton County Fair

2nd Place - Morton County Fair

