

PLAN/ELEVATION LEGEND

- 1

WATER RESISTANT GYP. BD. WALL - PAINT
- 2

COVERED CERAMIC TILE BASE - REFER TO 5/A7.1
- 3

METAL DOOR FRAME - PAINT
- 4

WOOD DOOR
- 5

TWO WALL SHOWER GRAB BAR
- 6

36" GRAB BAR
- 7

42" GRAB BAR
- 8

TOILET PAPER HOLDER
- 9

PROVIDE TRAP PROTECTION
- 10

RECESSED HAND DRYER
- 11

ACCESSIBLE LAVATORY
- 12

SOAP DISPENSER
- 13

24" X 36" POLISHED PLATE GLASS MIRROR IN STAINLESS STEEL FRAME - INSTALL MIRROR PRIOR TO WALL TILE
- 14

18" TOWEL BAR
- 15

ROBE HOOK
- 16

FLOOR TRANSITION @ SHOWER - REFER TO 1/A7.1
- 17

5"X18" STAINLESS STEEL WALL SHELF - VERIFY FINAL LOCATION WITH OWNER
- 18

18" VERTICAL GRAB BAR
- 19

ACCESSIBLE BENCH - REFER TO SECTION 903 OF 2009 I.C.C./A.N.S.I. A117.1 ACCESSIBILITY CODE - BENCH SHALL HAVE SEAT 42" MIN. IN LENGTH AND 20" MIN./24" MAX. IN DEPTH - BENCH SHALL PROVIDE FOR BACK SUPPORT OR BE AFFIXED TO WALL - REFER TO 6/A7.2 FOR BLOCKING DETAIL

GENERAL NOTES

- VERIFY THE LOCATION OF ALL ITEMS WITH OWNER PRIOR TO INSTALLATION
- VERIFY IF ANY OF THE PROPOSED TOILET ACCESSORIES WILL BE SUPPLIED BY OWNER
- REFER TO B1.0 FOR ACCESSIBLE FIXTURE MOUNTING HEIGHTS
- REFER TO A5.0 FOR INTERIOR DECOR FINISHES
- BULLNOSE TILE TO MATCH WANSBOT TILE
- GENERAL CONTRACTOR TO INSTALL 5/8" CEMENTATION SHEATHING IN LIEU OF MOISTURE RESISTANT GYP. TBD. AT ALL WALL TILE LOCATIONS
- BLOCKING: REFER TO NOTE #16 UNDER "GENERAL NOTES" ON SHEET A5.0
- ALL RESTROOM AND SHOWER ROOM ACCESSORIES SUPPLIED AND INSTALLED BY GENERAL CONTRACTOR UNLESS OTHERWISE NOTED
- NO EXPOSED COPPER IN RESTROOM
- DO NOT TILE BEHIND RESTROOM MIRROR

GENERAL CONTRACTOR TO PROVIDE FIRE RETARDANT TREATED PLYWOOD BACKING IN WALL CAVITY AT RESTROOM FIXTURES - REFER TO 6/A7.2

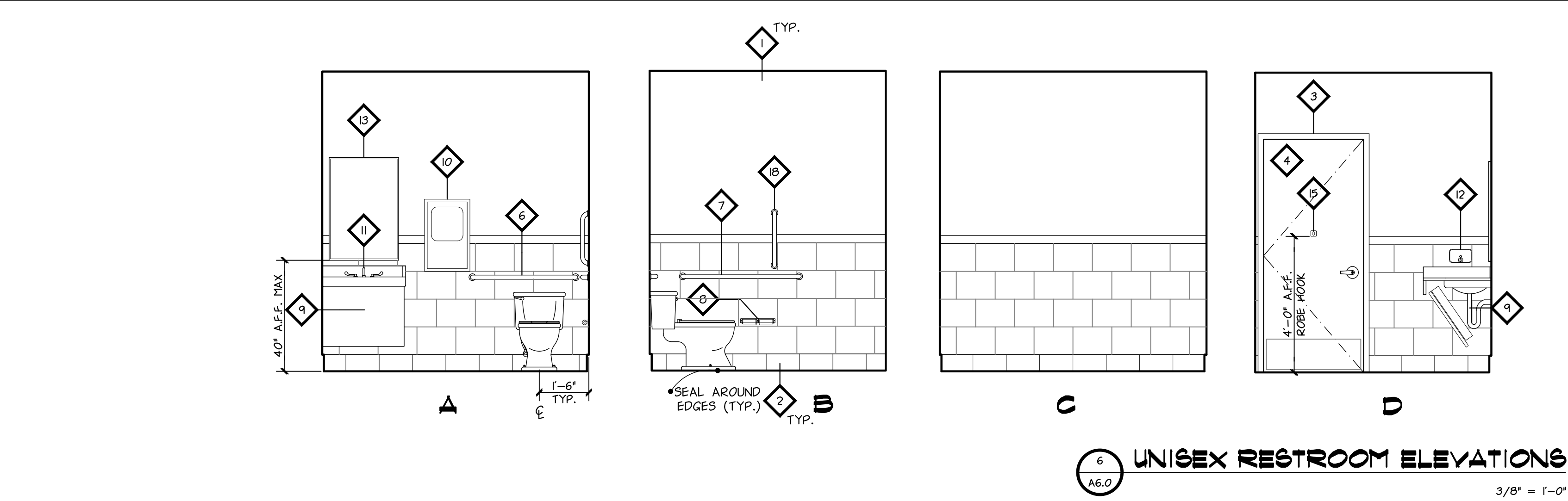
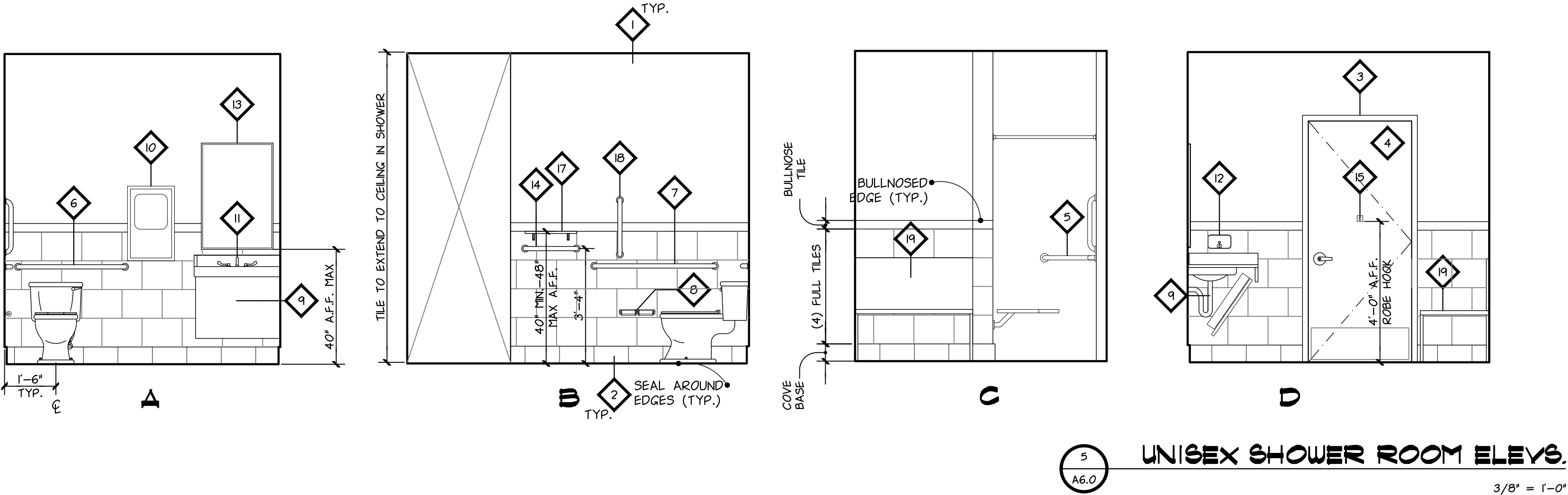
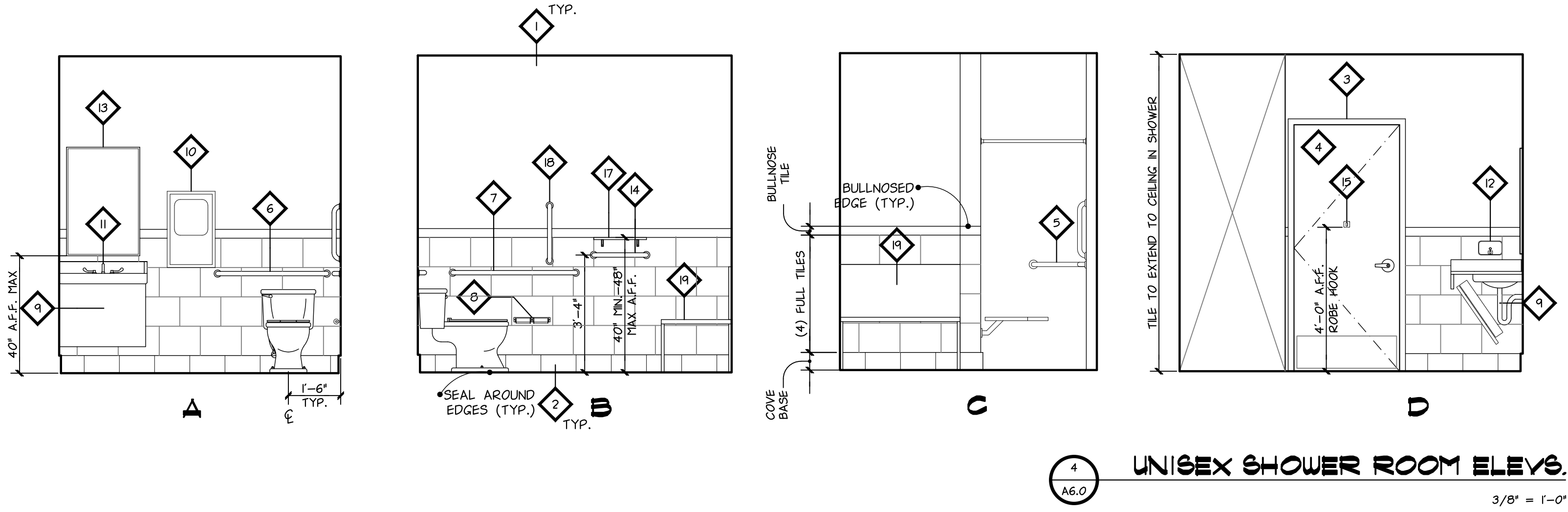

PLEASE REVIEW SHEET B1.0 FOR ADDITIONAL LOCAL / STATE ACCESSIBILITY COMPONENTS

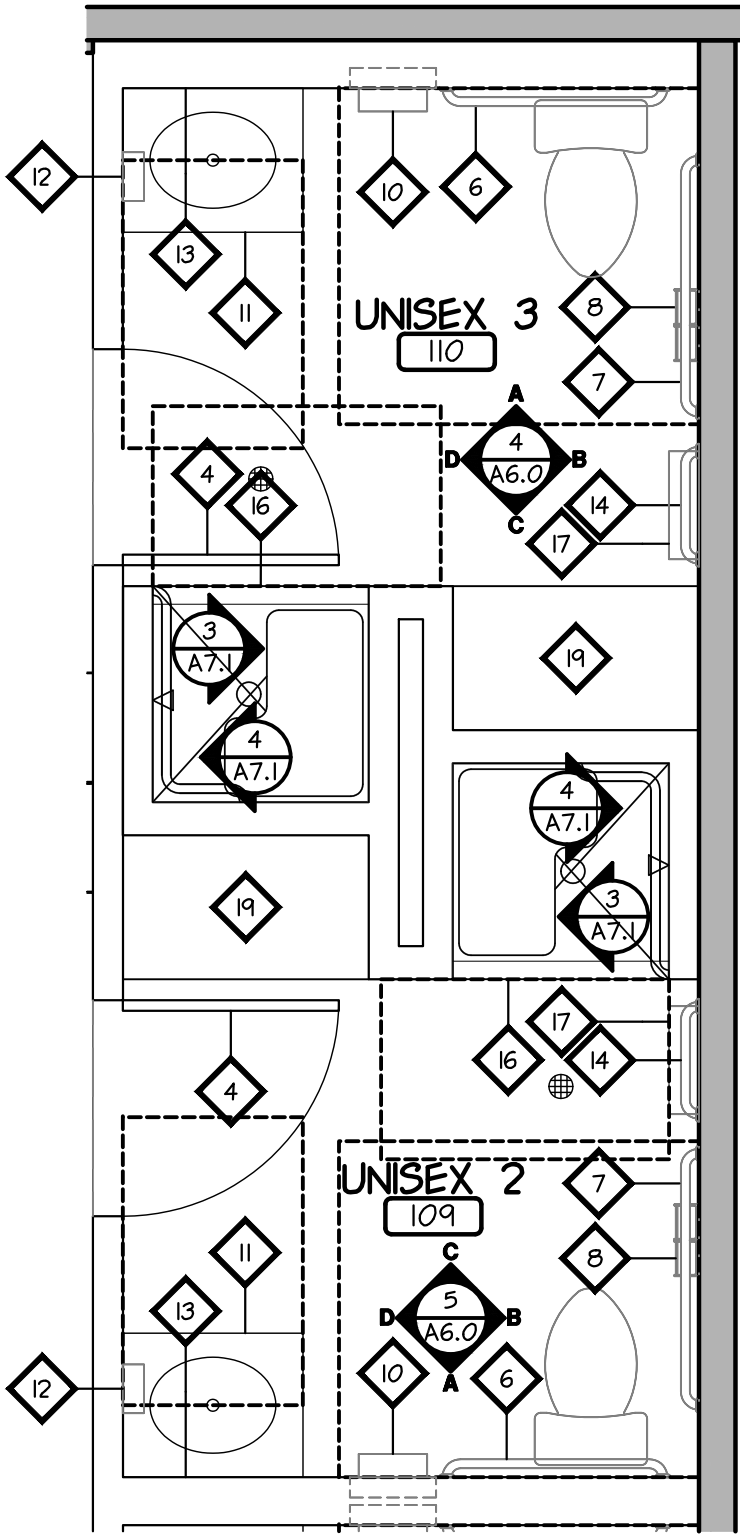

PLEASE REVIEW SHEET B1.0 FOR ADDITIONAL LOCAL / STATE ACCESSIBILITY COMPONENTS

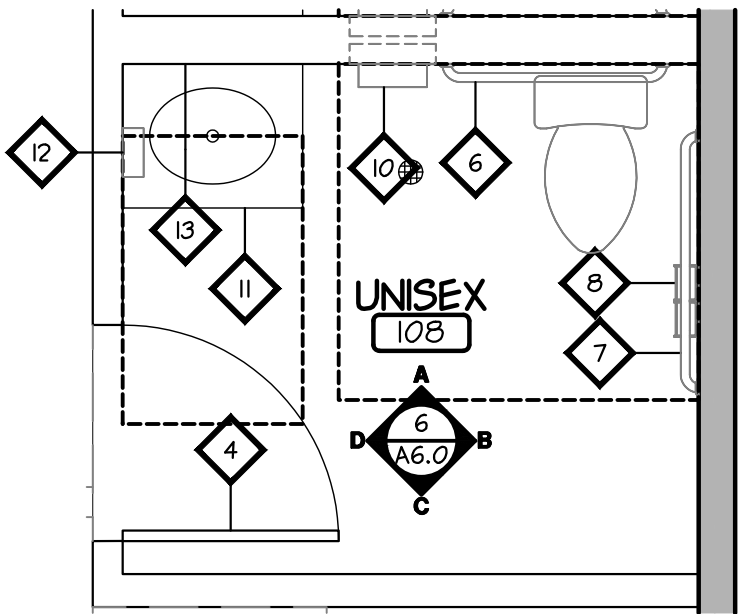

CONSULTANT:



15 Ninth Avenue North, Hopkins, MN 55343
Phone: 952.941.8860/ www.wilkusarch.com

CLIENT:



ANYTIME FITNESS, LLC
12181 MARGO AVE SOUTH
HASTINGS, MN 55033
PHONE: (651) 438-5000

PROJECT INFORMATION:

ANYTIME FITNESS
CROSS CREEK CENTER
3601 W MAIN ST, SUITE 145
DURANT, OK 74701

SEAL:



MICHAEL J. WILKUS, ARCHITECT
LICENSE NUMBER: A3371
EXPIRATION DATE: 06-30-17
FIRM NUMBER: 2312339996
EXPIRATION DATE: 06-30-17
03-09-16
DATE

PROJECT NO.: 2016-0186

DRAWN BY: DAA

CHECKED BY: KMB

ISSUE: DATE:
PERMIT SET 03-09-16

REVISION: DATE:

1		
2		
3		
4		
5		
6		
7		
8		
9		
10		

PROJECT LOCATION:

DURANT, OK

SHEET NUMBER / TITLE:

A6.0

INTERIOR ELEVATIONS