

BOUTIQUE
BAYFRONT
LIVING



THE CRIMSON
WATERFRONT RESIDENCES



OVERVIEW

On the bay in Edgewater, Miami's newest and most desirable neighborhood, stands a property where a new standard of sophistication and boutique style living resides: The Crimson.

Located in the Biscayne Corridor, The Crimson stands 20 stories and encompasses only 90 exclusive residences. This property will maintain a perfect balance between modernity and environmental responsibility. With its unique Nordic architecture, it has been consciously engineered and is LEED gold certified to offer a life-enhancing environment where style and technology meet. We invite you to embrace The Crimson's stunning 240 feet of waterfront and breathtaking views of the bay and Miami skyline.

The highest level of attention to detail is evident in everything from finishes to technology and a warm level of comfort will enhance the boutique lifestyle. The Crimson will become the center of sophisticated living, providing its residents direct access to the city's art and most cultural districts.

Welcome to The Crimson: Boutique Bayfront Living.

BUILDING

- Architectural Design by award winning IDEA architects
- Tailored interior design by world-renowned Tremblay L'ecuyer (TLA)
- LEED Gold certified building reduces energy and water consumption
- Energy efficient VRFTM cooling system
- Electric car charging stations
- Valet + assigned covered self parking
- Premium concierge service
- State-of-the-art security access for all residents
- Private residential storage.

AMENITIES

- Expansive 8th floor resort-style pool deck with panoramic views of Biscayne Bay
- Direct bayfront boardwalk access
- Beautifully landscaped 20,000 SF gated park
- Building accented by water features
- Fully-equipped, technologically advanced fitness center
- Yoga studio
- Outdoor BBQ area
- Private state-of-the-art movie theater
- Residential business center + conference room
- Cyber Cafe including event bar and catering kitchen
- Lobby boasts 20' soaring ceilings with custom designs by IDEA.

RESIDENCES

- Beautiful bay and skyline views
- Smooth-finished 9'6" ceilings
- All residences offer spacious terraces with glass railings
- Custom-finished entry and interior doors
- Stainless steel finished door fixtures
- Custom designed foyer with wood accents
- Front loading stacked washer/dryer
- Energy efficient air-conditioning system with touch control thermostat
- Superior wall sound insulation
- Energy efficient, high impact windows and sliding glass doors
- Bay windows on select residences.

TECHNOLOGY

- Smart home security recognition system
- Smart building and security monitoring system at lobby
- Controlled door access throughout public/common areas
- Advanced smart-building wiring for TV, multiple telephone/ data lines and ultra high-speed internet access in each residence
- Free Wi-Fi within the common areas.

KITCHENS

- Contemporary Italian kitchen cabinetry designed exclusively by TLA featuring superior wood finishes
- Elegant quartz countertops
- Bosch Appliances
- European-style stainless steel refrigerator
- Built-in microwave, dishwasher, oven and cooktop
- Smooth surface ceramic cooktop
- Stainless steel under-mount double sink
- Single lever kitchen faucet with pull-out spray
- Cabinet lighting feature
- All kitchens include custom backsplashes
- Spacious sliding pantries.

BATHROOMS

- Contemporary vanity and mirror designed exclusively by TLA
- Marble walls and flooring
- Frameless glass shower enclosures and baths
- Smart faucet operating system located on opposite side of shower head
- Superior European-style fixtures and sinks
- LEED standard toilets with dual flush
- Elegant quartz countertops
- Built-in shower storage niche
- Superior European-style bathroom accessories.



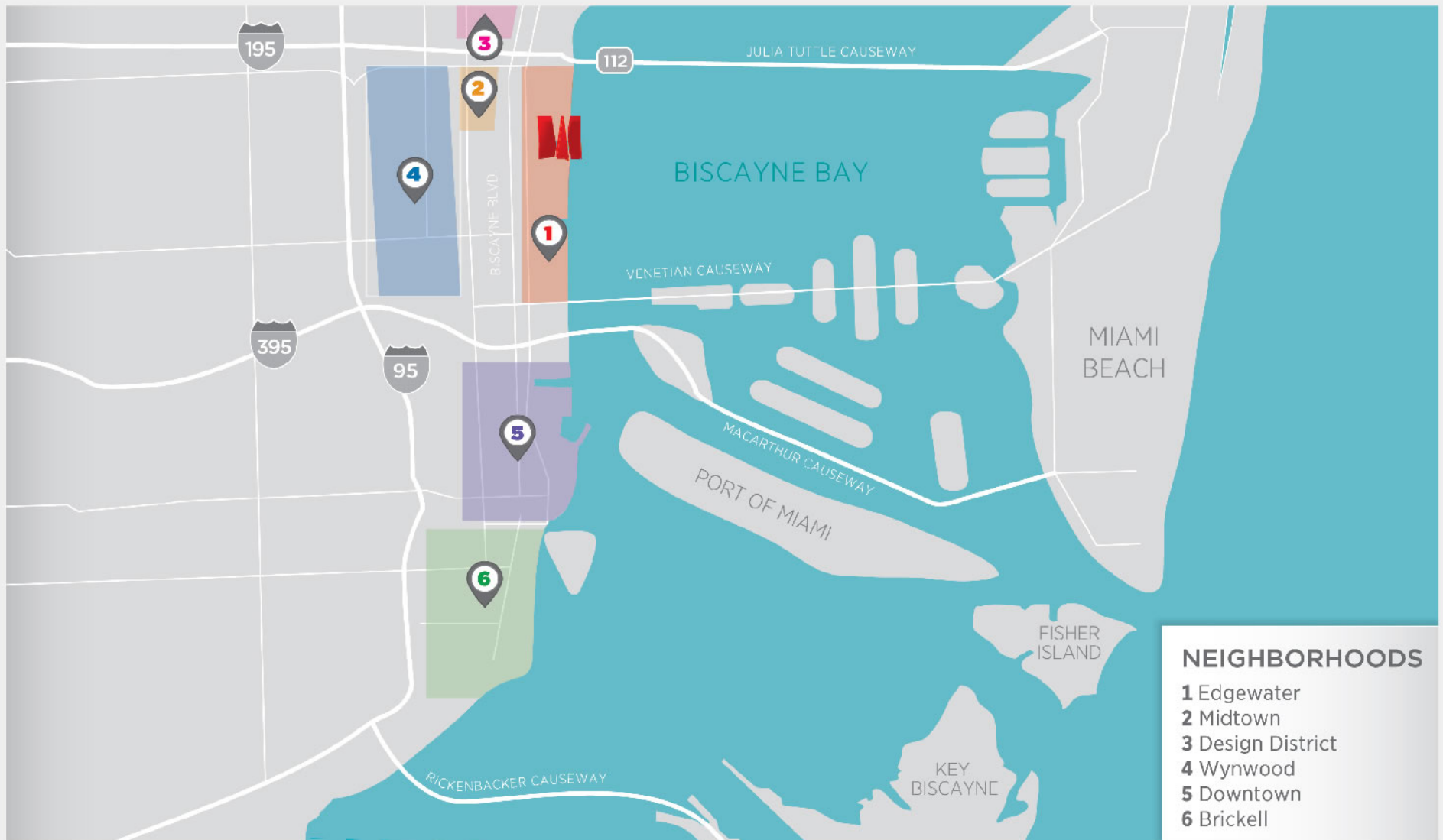

NEIGHBORHOODS

- 1 Edgewater
- 2 Midtown
- 3 Design District
- 4 Wynwood
- 5 Downtown
- 6 Brickell



THE CRIMSON
WATERFRONT RESIDENCES

NEIGHBORHOODS



THE CRIMSON
WATERFRONT RESIDENCES

EAST VIEW



THE CRIMSON
WATERFRONT RESIDENCES

NORTH EAST VIEW



THE CRIMSON
WATERFRONT RESIDENCES

SOUTH EAST VIEW



THE CRIMSON
WATERFRONT RESIDENCES

BAYFRONT LIVING



THE CRIMSON
WATERFRONT RESIDENCES

LOBBY



THE CRIMSON
WATERFRONT RESIDENCES

POOL DECK



THE CRIMSON
WATERFRONT RESIDENCES

FITNESS CENTER



THE CRIMSON
WATERFRONT RESIDENCES

BAYFRONT BOARDWALK



THE CRIMSON
WATERFRONT RESIDENCES

RESIDENCE - BAY WINDOW



THE CRIMSON
WATERFRONT RESIDENCES

RESIDENCE - GLASS DOORS



THE CRIMSON
WATERFRONT RESIDENCES

RESIDENCE - LIVING AREA



THE CRIMSON
WATERFRONT RESIDENCES

RESIDENCE - BATHROOM



THE CRIMSON
WATERFRONT RESIDENCES

BUILDING NIGHT VIEW

KEYPLAN

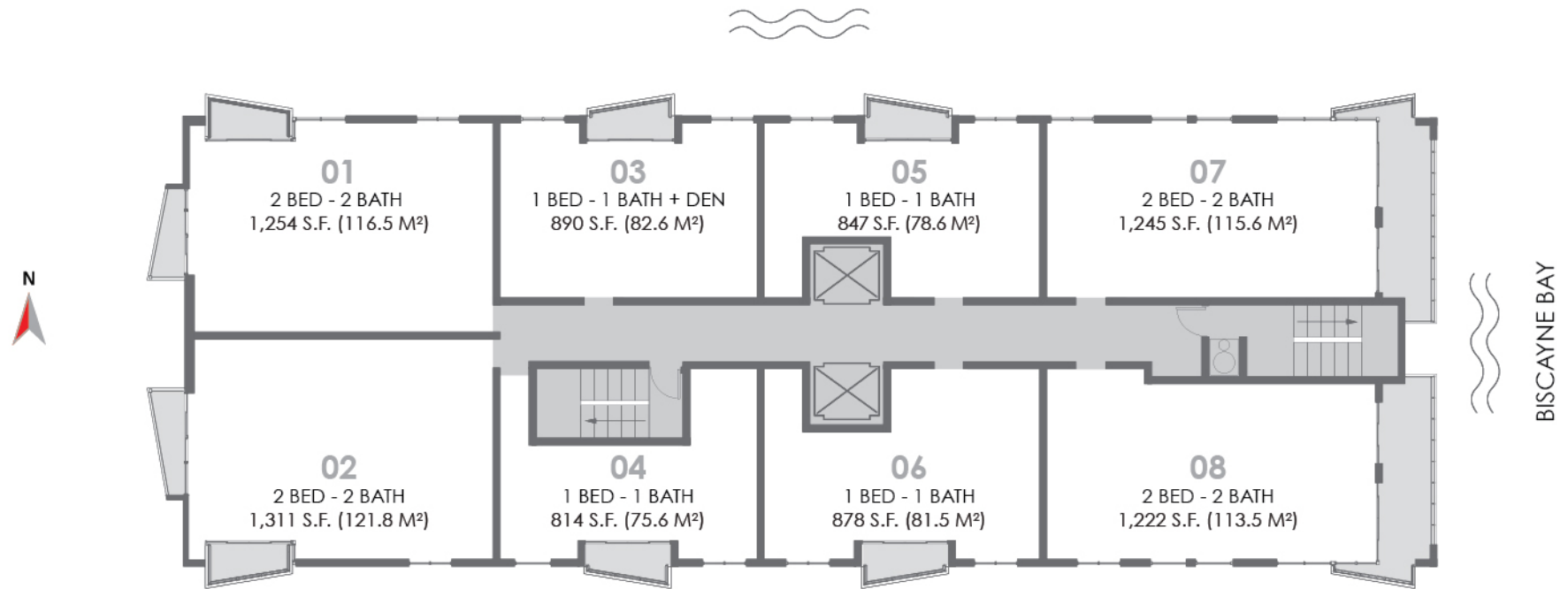

THE CRIMSON
WATERFRONT RESIDENCES

Stated dimensions are measured to the exterior boundaries of the exterior walls and the centerline of interior demising walls and in fact vary from the dimensions that would be determined by using the description and definition of the "unit" set forth in the declaration. All floor plans and development plans are approximate and subject to change.



WWW.CRIMSONMIAMI.COM

RESIDENCE

01

2 BEDROOMS / 2 BATHROOMS

A/C AREA	1,254 S.F. (116.5 M ²)
BALCONIES	100 S.F. (9.3 M ²)
TOTAL	1,354 S.F. (125.8 M ²)

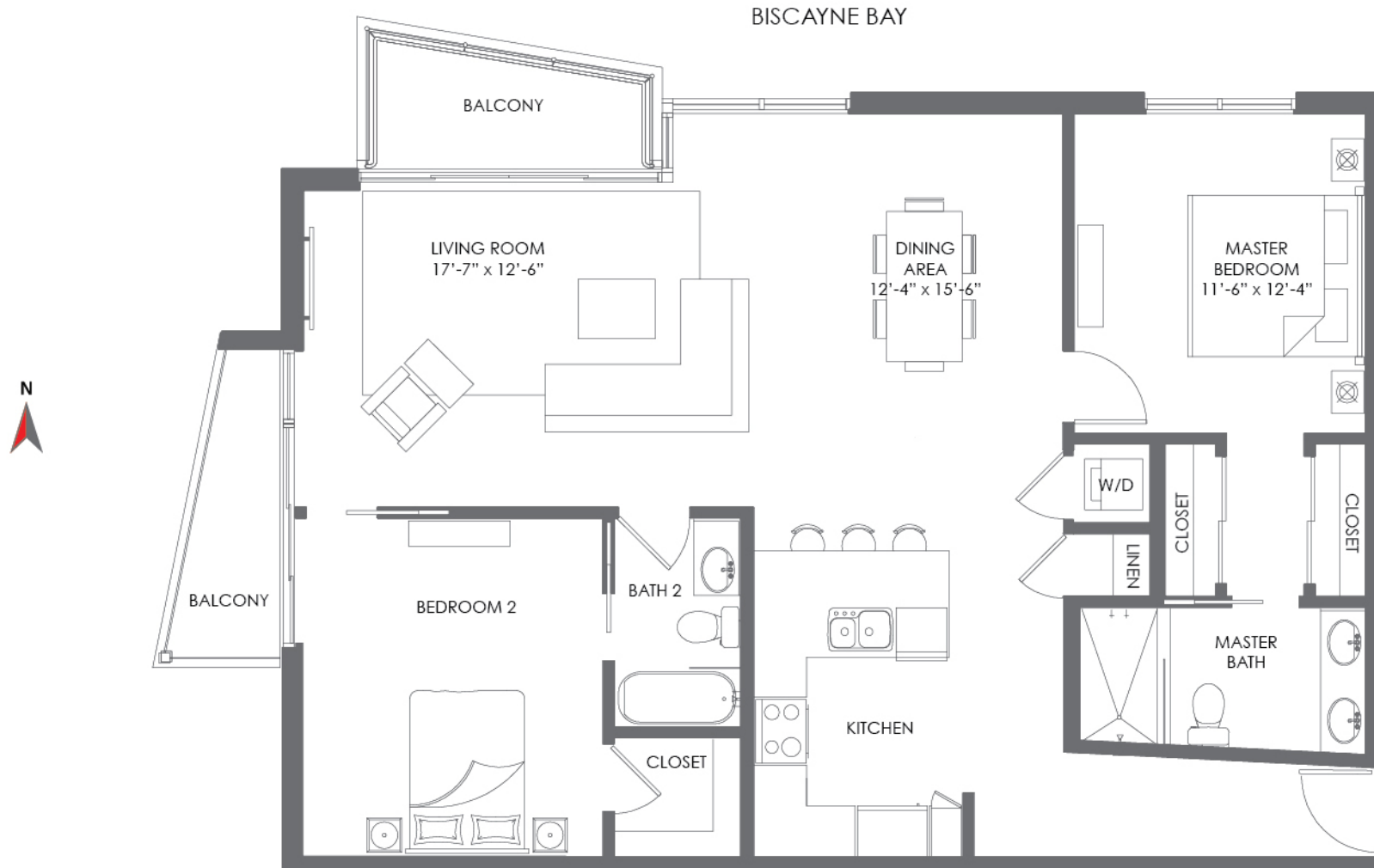

THE CRIMSON WATERFRONT RESIDENCES

Stated dimensions are measured to the exterior boundaries of the exterior walls and the centerline of interior demising walls and in fact vary from the dimensions that would be determined by using the description and definition of the "unit" set forth in the declaration. All floor plans and development plans are approximate and subject to change



FLOORS
9 TO 18

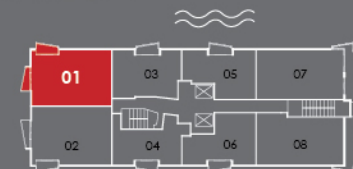

BISCAYNE
BAY

WWW.CRIMSONMIAMI.COM

RESIDENCE
02

2 BEDROOMS / 2 BATHROOMS

A/C AREA	1,311 S.F. (121.8 M ²)
BALCONIES	105 S.F. (9.8 M ²)
TOTAL	1,416 S.F. (131.6 M ²)

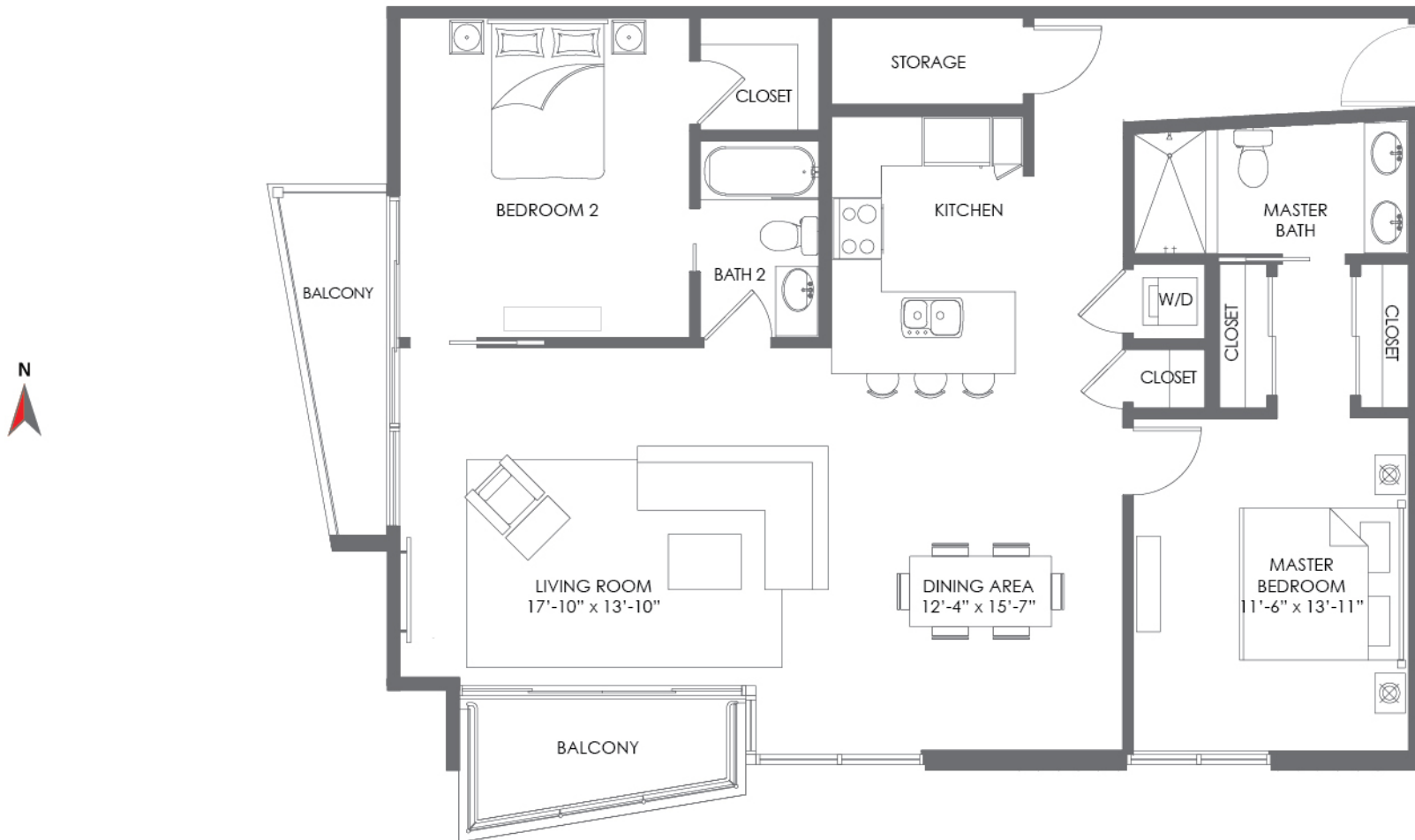

THE CRIMSON
WATERFRONT RESIDENCES

Stated dimensions are measured to the exterior boundaries of the exterior walls and the centerline of interior demising walls and in fact vary from the dimensions that would be determined by using the description and definition of the "unit" set forth in the declaration. All floor plans and development plans are approximate and subject to change



FLOORS
9 TO 18



BISCAYNE
BAY

WWW.CRIMSONMIAMI.COM

RESIDENCE
03

1 BEDROOM / 1 BATHROOM + DEN

A/C AREA	890 S.F. (82.6 M ²)
BALCONIES	60 S.F. (5.5 M ²)
TOTAL	950 S.F. (88.1 M ²)

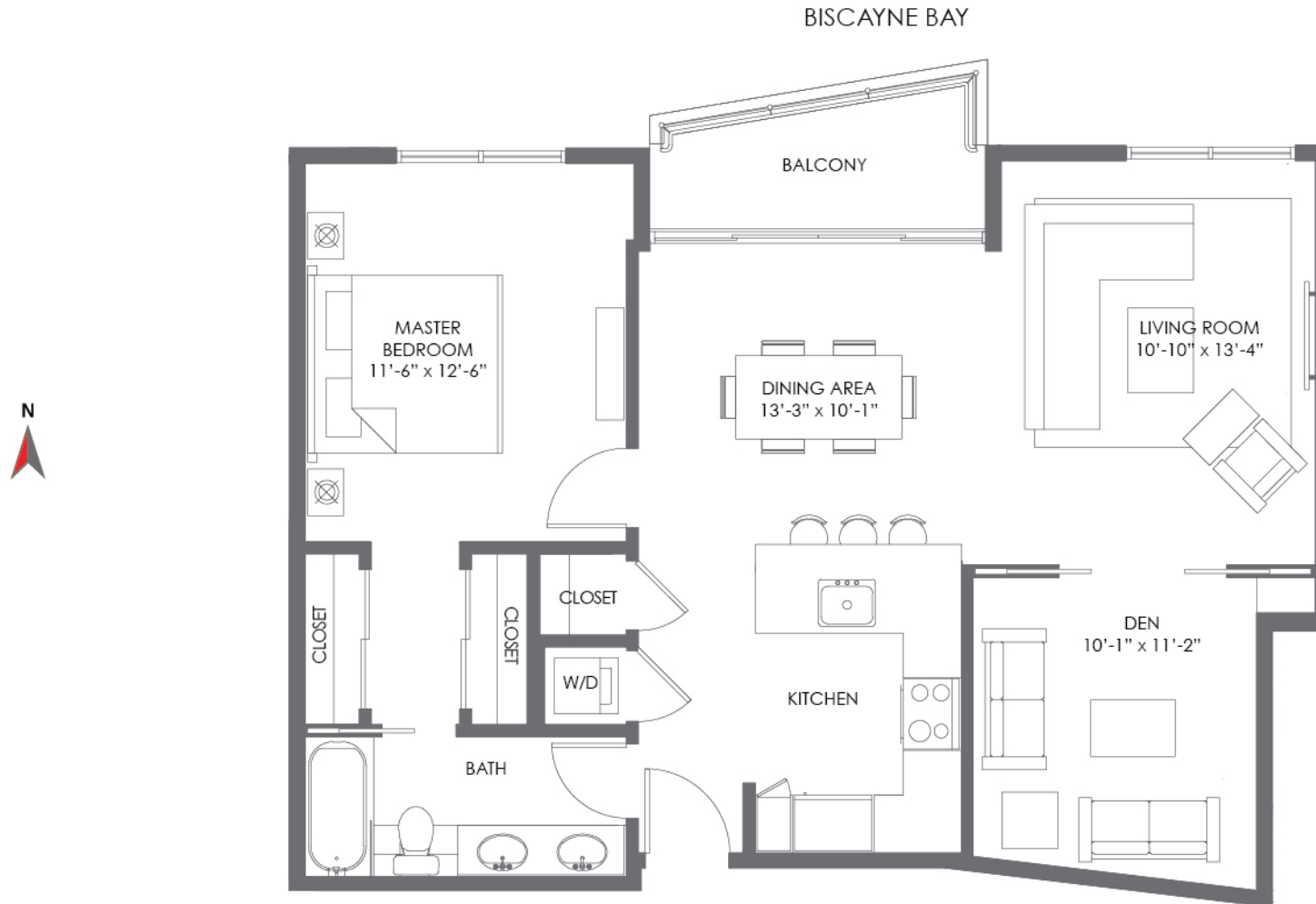

THE CRIMSON WATERFRONT RESIDENCES

Stated dimensions are measured to the exterior boundaries of the exterior walls and the centerline of interior demising walls and in fact vary from the dimensions that would be determined by using the description and definition of the "unit" set forth in the declaration. All floor plans and development plans are approximate and subject to change



FLOORS
8 TO 18



BISCAYNE
BAY

WWW.CRIMSONMIAMI.COM

RESIDENCE
04

1 BEDROOM / 1 BATHROOM

	FLOORS 8-14	FLOORS 15-18
A/C AREA	807 S.F. (74.9 M ²)	814 S.F. (75.6 M ²)
BALCONIES	60 S.F. (5.5 M ²)	60 S.F. (5.5 M ²)
TOTAL	867 S.F. (80.4 M ²)	874 S.F. (81.1 M ²)

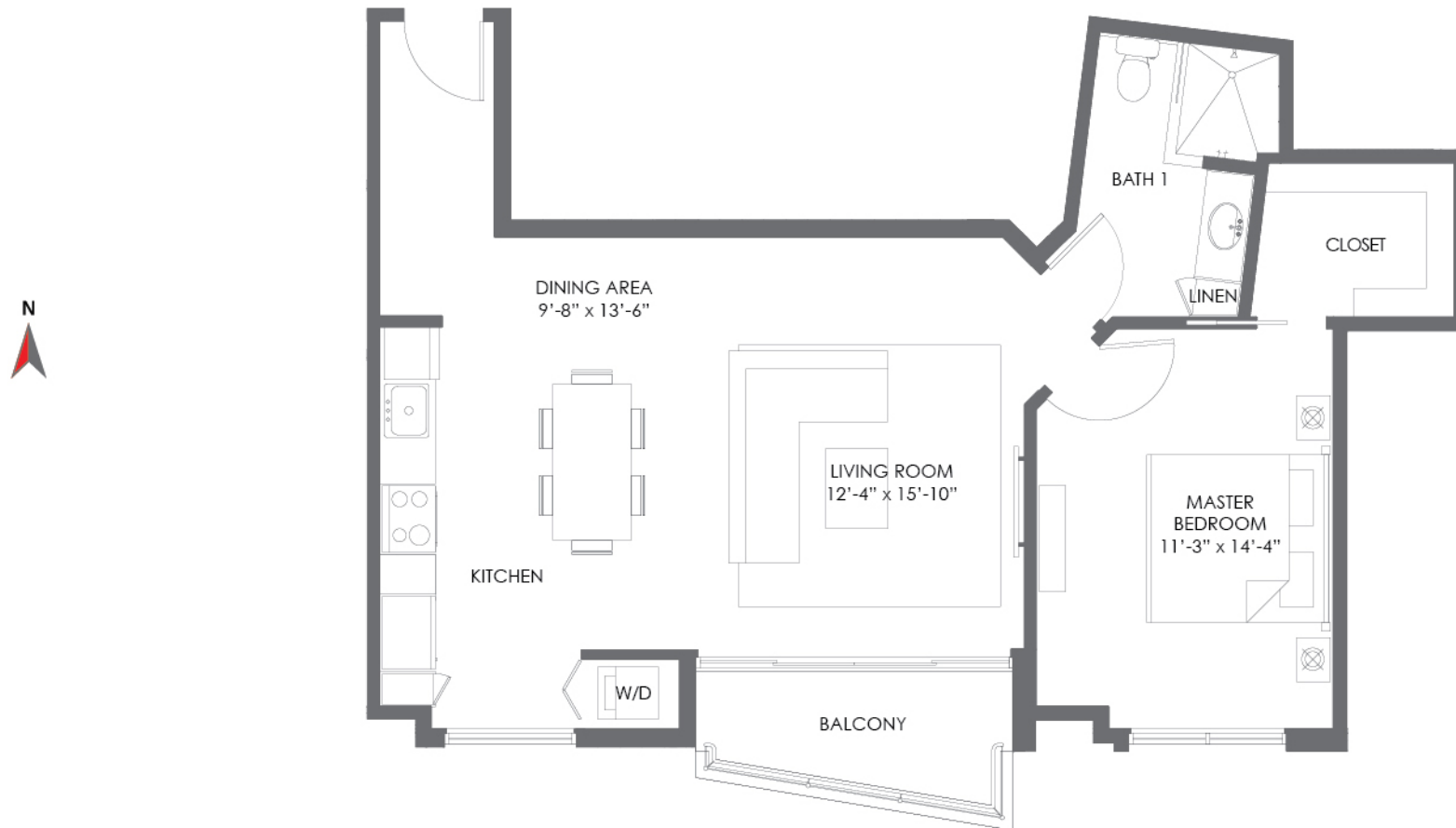

THE CRIMSON
WATERFRONT RESIDENCES

Stated dimensions are measured to the exterior boundaries of the exterior walls and the centerline of interior demising walls and in fact vary from the dimensions that would be determined by using the description and definition of the "unit" set forth in the declaration. All floor plans and development plans are approximate and subject to change



FLOORS
8 TO 18



WWW.CRIMSONMIAMI.COM

RESIDENCE
05

1 BEDROOM / 1 BATHROOM

A/C AREA	847 S.F. (78.6 M ²)
BALCONIES	60 S.F. (5.5 M ²)
TOTAL	907 S.F. (84.1 M ²)

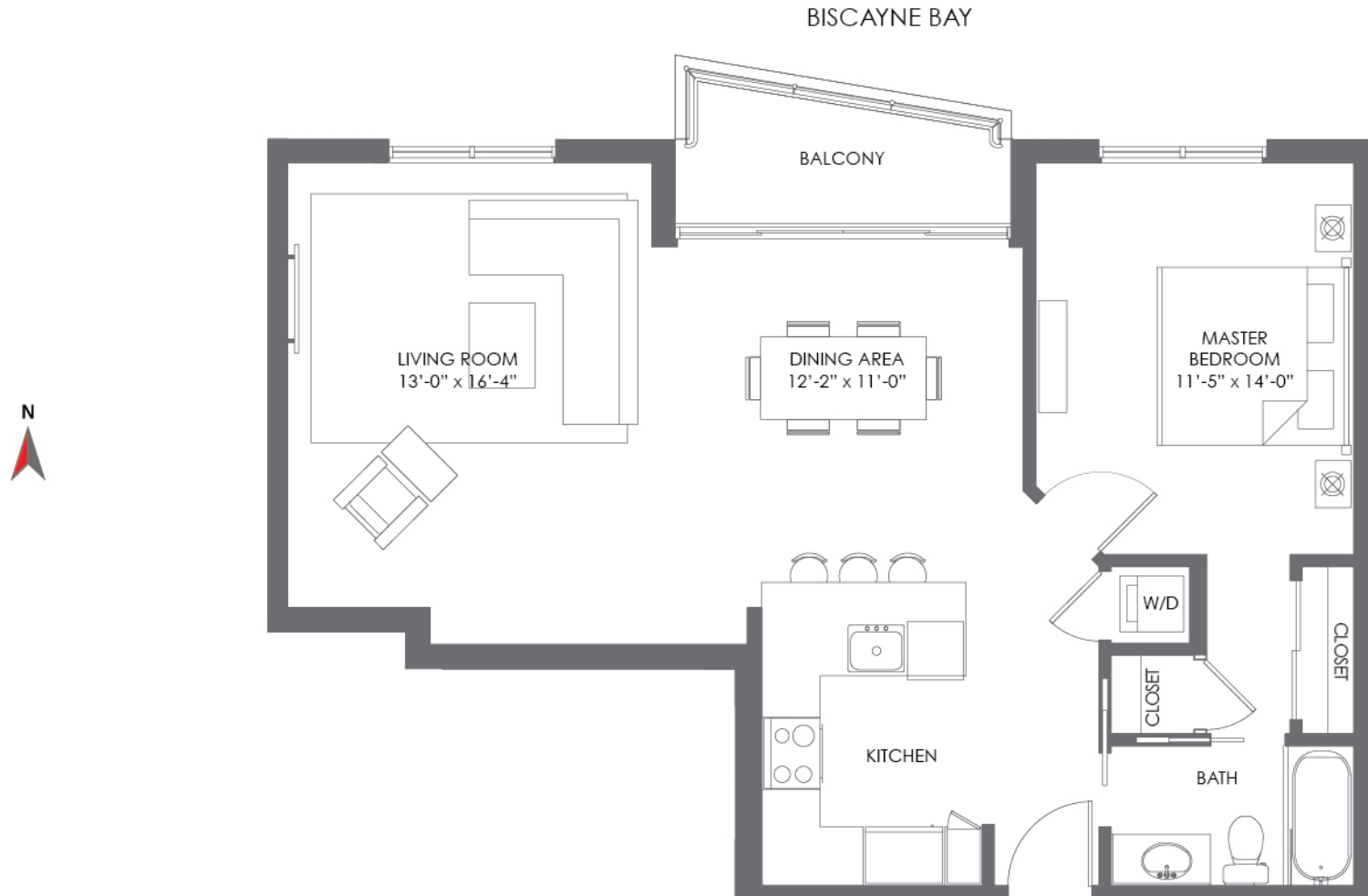

THE CRIMSON

WATERFRONT RESIDENCES

Stated dimensions are measured to the exterior boundaries of the exterior walls and the centerline of interior demising walls and in fact vary from the dimensions that would be determined by using the description and definition of the "unit" set forth in the declaration. All floor plans and development plans are approximate and subject to change



FLOORS
8 TO 18



BISCAYNE
BAY

WWW.CRIMSONMIAMI.COM

RESIDENCE
06

1 BEDROOM / 1 BATHROOM

	FLOORS 9-14	FLOORS 15-18
A/C AREA	867 S.F. (80.5 M ²)	878 S.F. (81.5 M ²)
BALCONIES	60 S.F. (5.5 M ²)	60 S.F. (5.5 M ²)
TOTAL	927 S.F. (86 M ²)	938 S.F. (87 M ²)



THE CRIMSON
WATERFRONT RESIDENCES

Stated dimensions are measured to the exterior boundaries of the exterior walls and the centerline of interior demising walls and in fact vary from the dimensions that would be determined by using the description and definition of the "unit" set forth in the declaration. All floor plans and development plans are approximate and subject to change



FLOORS
9 TO 18



BISCAYNE
BAY

WWW.CRIMSONMIAMI.COM

RESIDENCE
07

2 BEDROOMS / 2 BATHROOMS

A/C AREA	1,245 S.F. (115.6 M ²)
BALCONIES	221 S.F. (20.5 M ²)
TOTAL	1,466 S.F. (136 M²)

BISCAYNE BAY

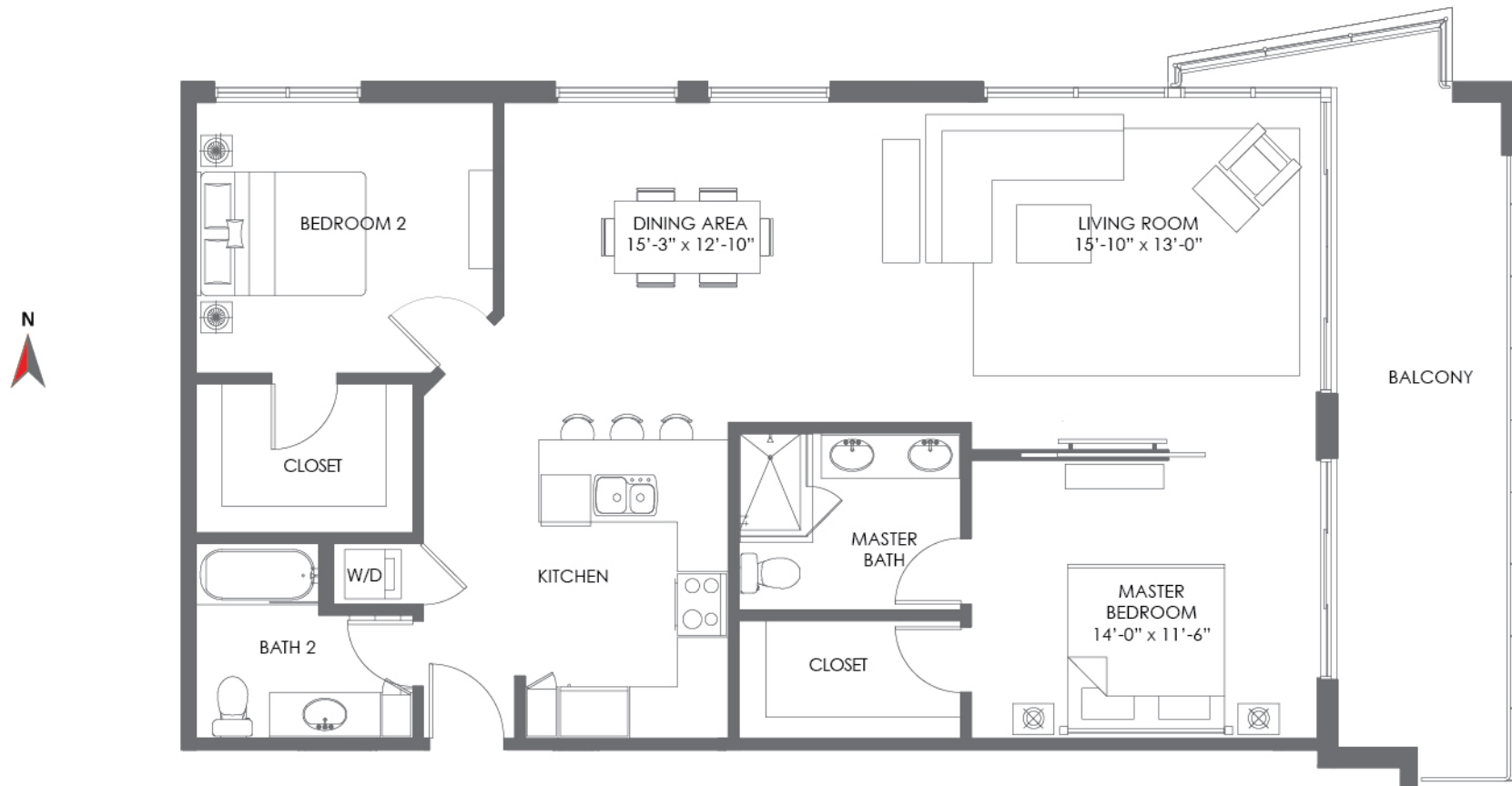

THE CRIMSON WATERFRONT RESIDENCES

Stated dimensions are measured to the exterior boundaries of the exterior walls and the centerline of interior demising walls and in fact vary from the dimensions that would be determined by using the description and definition of the "unit" set forth in the declaration. All floor plans and development plans are approximate and subject to change



FLOORS
8 TO 18



BISCAYNE
BAY

WWW.CRIMSONMIAMI.COM

RESIDENCE
08

2 BEDROOMS / 2 BATHROOMS

FLOORS 9-14

FLOORS 15-18

A/C AREA	1,210 S.F. (112.4 M ²)	1,222 S.F. (113.5 M ²)
BALCONIES	211 S.F. (19.6 M ²)	208 S.F. (19.3 M ²)
TOTAL	1,421 S.F. (132 M ²)	1,430 S.F. (132.8 M ²)

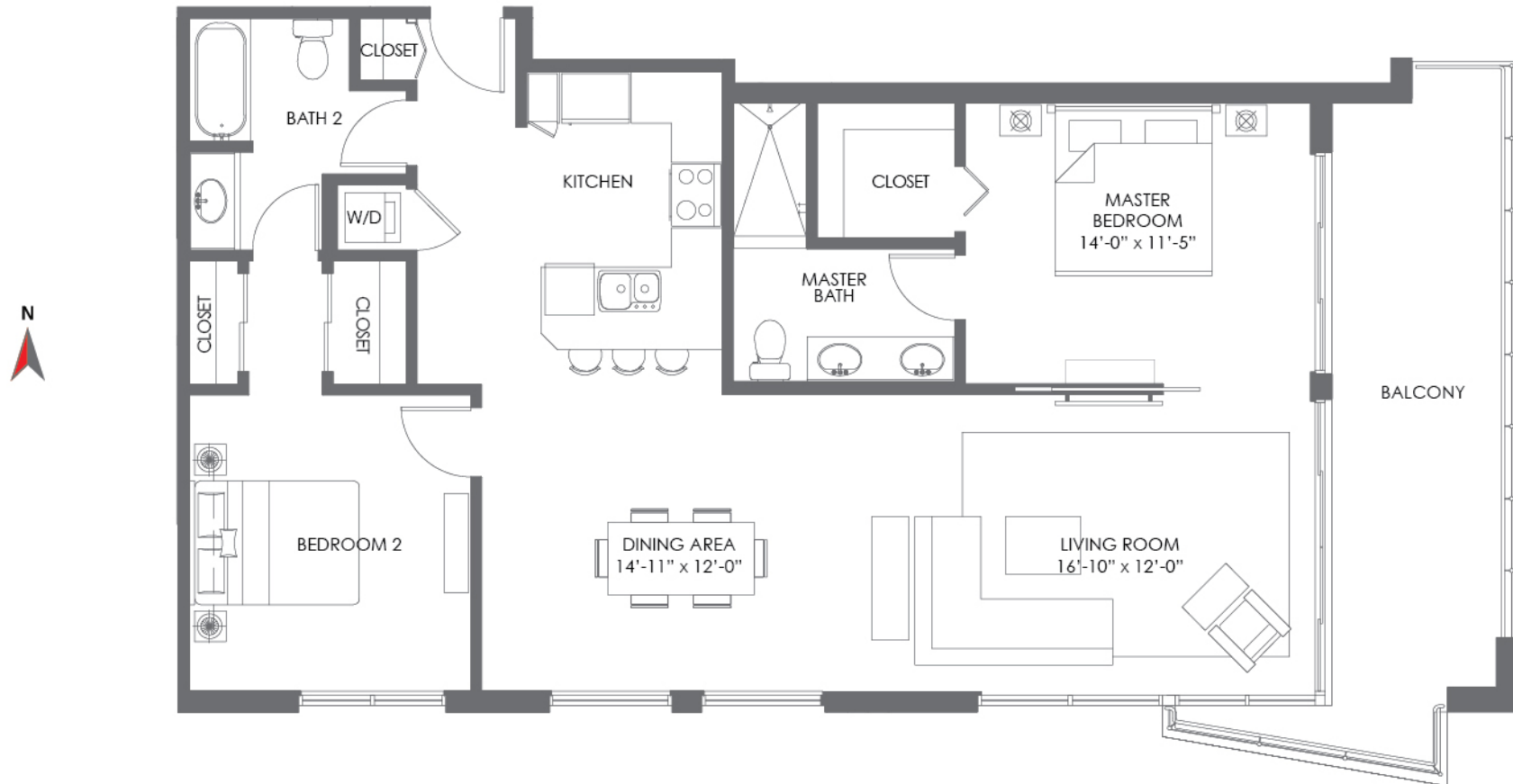

THE CRIMSON WATERFRONT RESIDENCES

Stated dimensions are measured to the exterior boundaries of the exterior walls and the centerline of interior demising walls and in fact vary from the dimensions that would be determined by using the description and definition of the "unit" set forth in the declaration. All floor plans and development plans are approximate and subject to change



FLOORS
9 TO 18

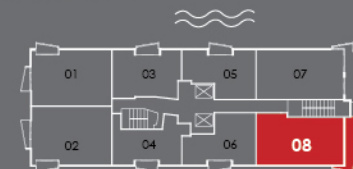

BISCAYNE
BAY

WWW.CRIMSONMIAMI.COM

PENTHOUSE

01

3 BEDROOMS / 2 BATHROOMS

A/C AREA	1,625 S.F. (150.9 M ²)
BALCONIES	100 S.F. (9.2 M ²)
ROOF TERRACE	983 S.F. (91.3 M ²)
TOTAL	2,708 S.F. (251.4 M ²)

BISCAYNE BAY

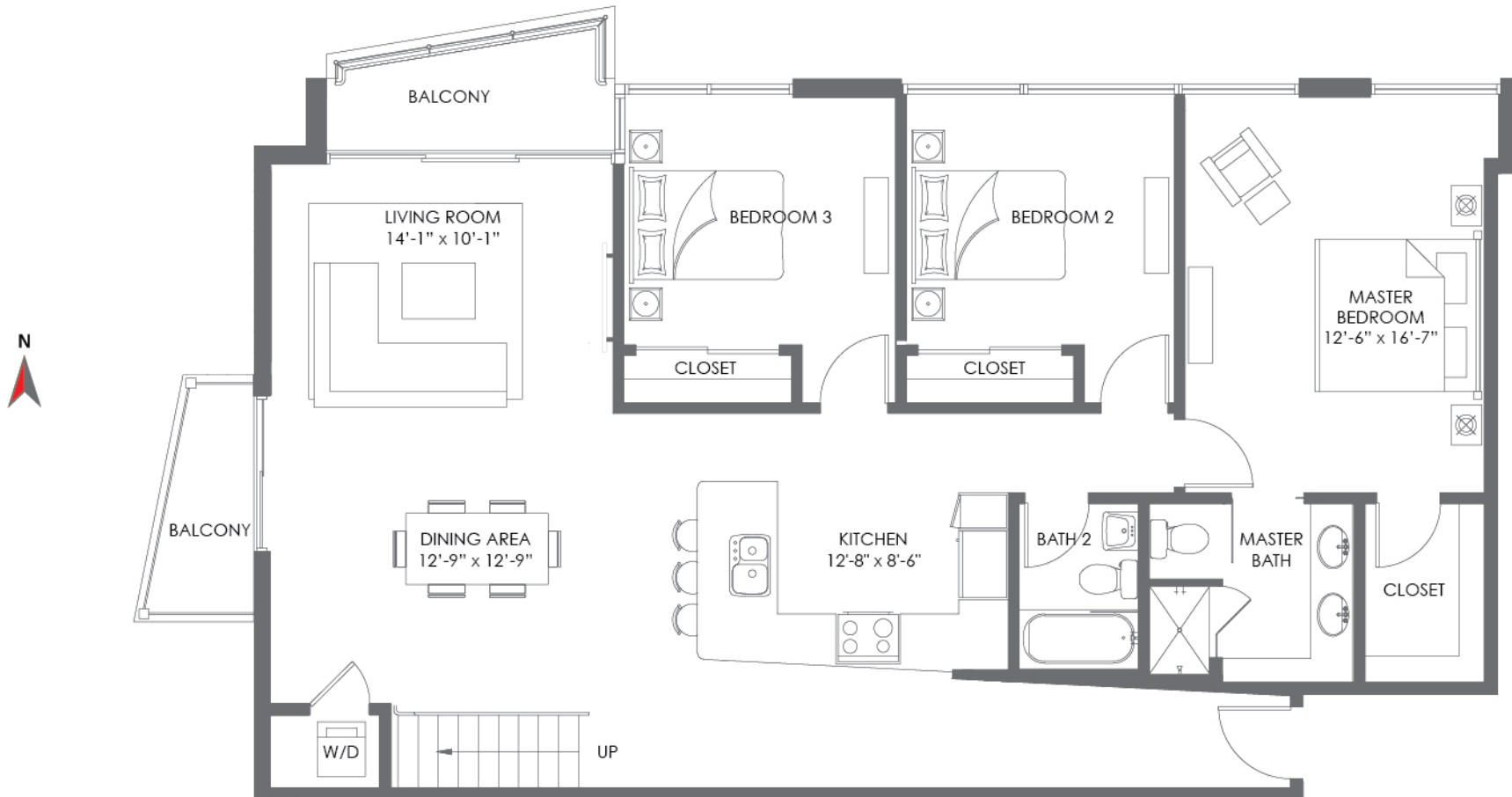

THE CRIMSON WATERFRONT RESIDENCES

Stated dimensions are measured to the exterior boundaries of the exterior walls and the centerline of interior demising walls and in fact vary from the dimensions that would be determined by using the description and definition of the "unit" set forth in the declaration. All floor plans and development plans are approximate and subject to change



PENTHOUSES
19TH FLOOR

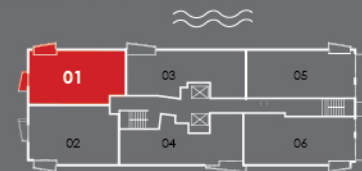

BISCAYNE
BAY

WWW.CRIMSONMIAMI.COM

PENTHOUSE

01

ROOF TERRACE

A/C AREA	1,625 S.F. (150.9 M ²)
BALCONIES	100 S.F. (9.2 M ²)
ROOF TERRACE	983 S.F. (91.3 M ²)
TOTAL	2,708 S.F. (251.4 M ²)

BISCAYNE BAY

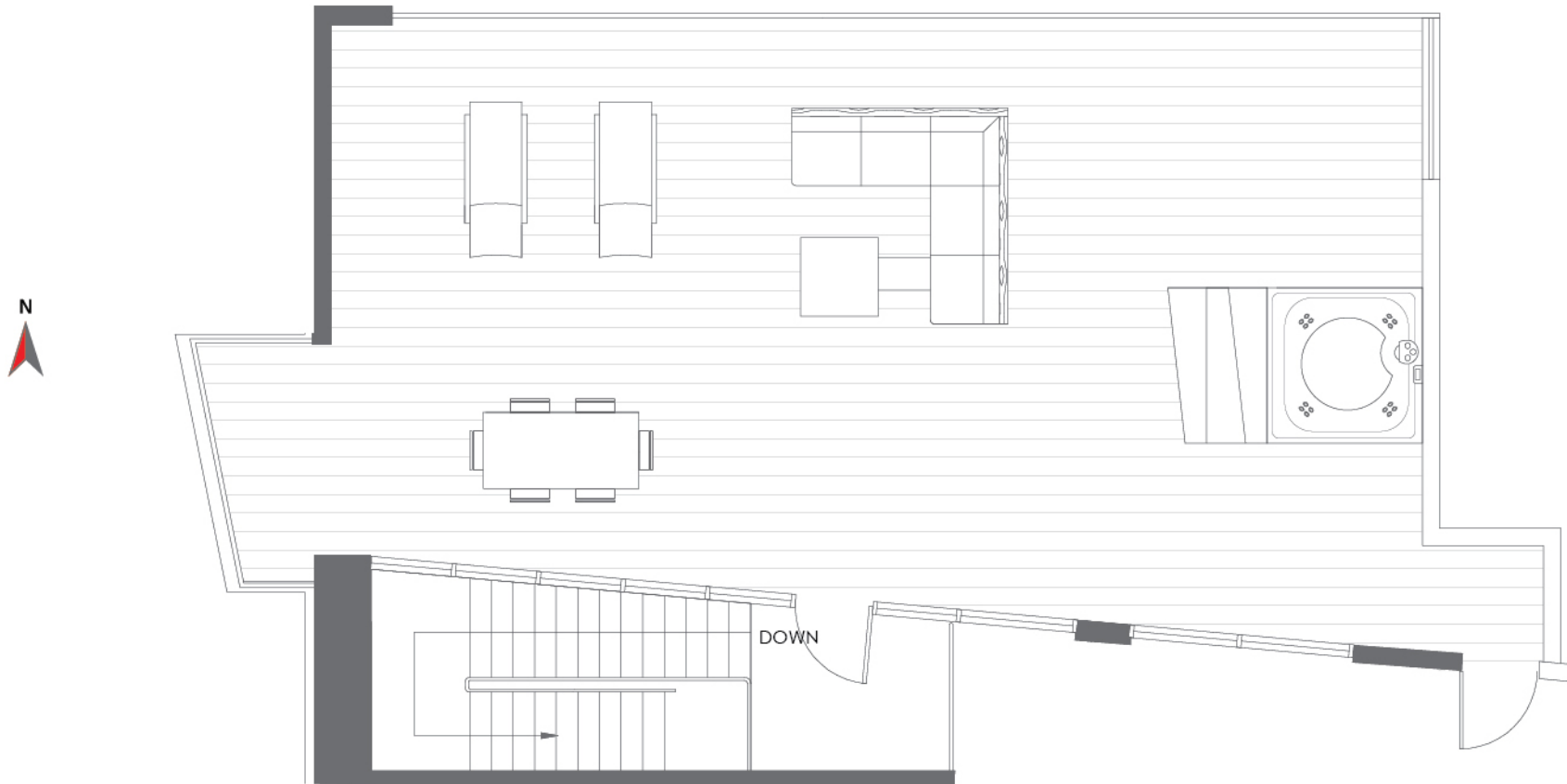

THE CRIMSON WATERFRONT RESIDENCES

Stated dimensions are measured to the exterior boundaries of the exterior walls and the centerline of interior demising walls and in fact vary from the dimensions that would be determined by using the description and definition of the "unit" set forth in the declaration. All floor plans and development plans are approximate and subject to change



PENTHOUSES
20TH FLOOR

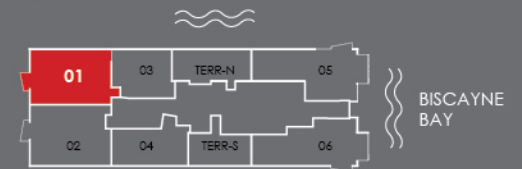

WWW.CRIMSONMIAMI.COM

PENTHOUSE

02

3 BEDROOMS / 2 BATHROOMS

A/C AREA	1,651 S.F. (153.3 M ²)
BALCONIES	106 S.F. (9.7 M ²)
ROOF TERRACE	1,077 S.F. (100 M ²)
TOTAL	2,834 S.F. (263 M ²)

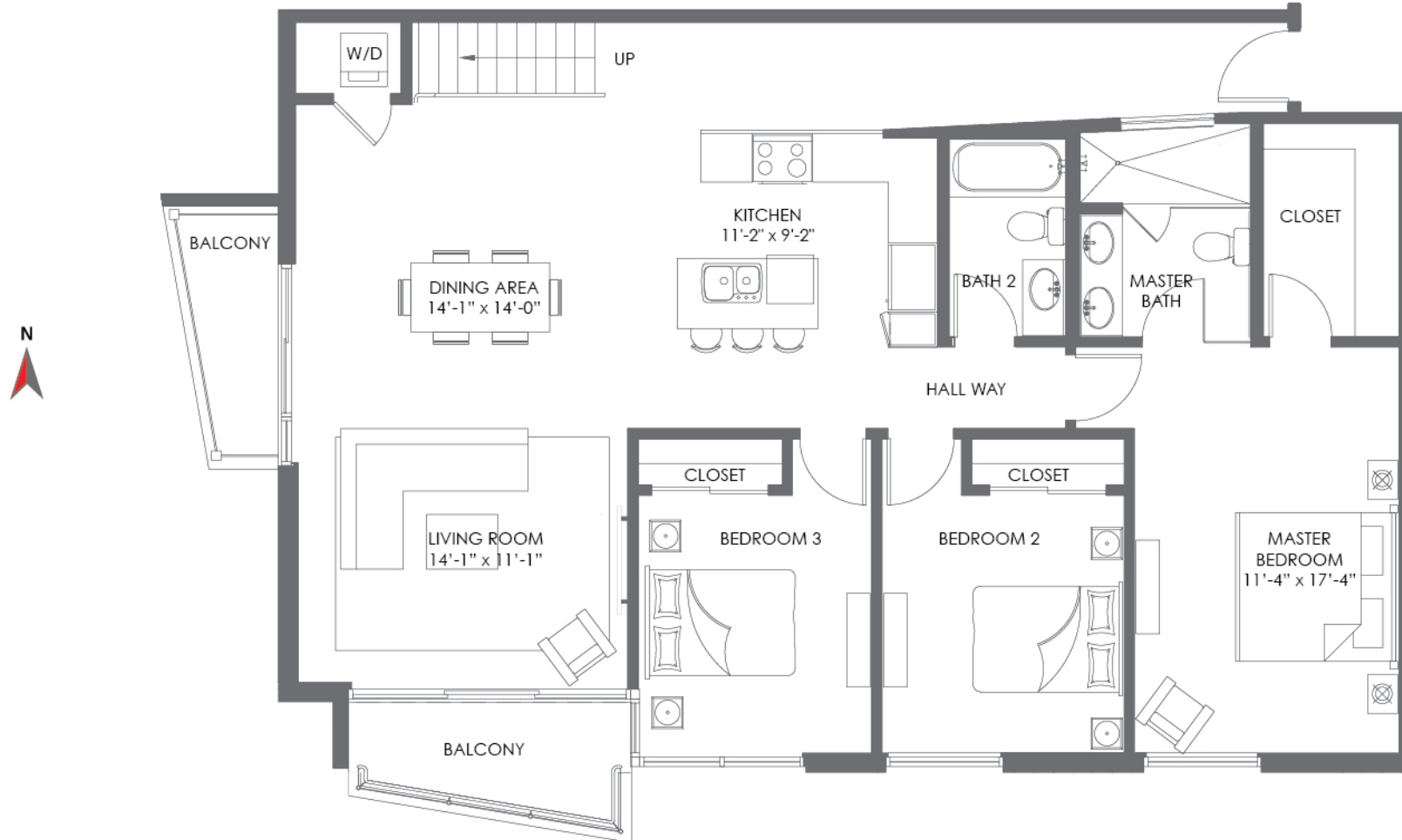

THE CRIMSON WATERFRONT RESIDENCES

Stated dimensions are measured to the exterior boundaries of the exterior walls and the centerline of interior demising walls and in fact vary from the dimensions that would be determined by using the description and definition of the "unit" set forth in the declaration. All floor plans and development plans are approximate and subject to change.



PENTHOUSES
19TH FLOOR

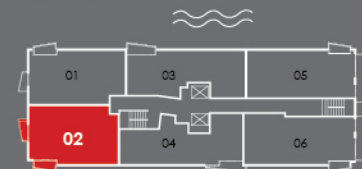

BISCAYNE
BAY

WWW.CRIMSONMIAMI.COM

PENTHOUSE
02

ROOF TERRACE

A/C AREA	1,651 S.F. (153.3 M ²)
BALCONIES	106 S.F. (9.7 M ²)
ROOF TERRACE	1,077 S.F. (100 M ²)
TOTAL	2,834 S.F. (263 M ²)

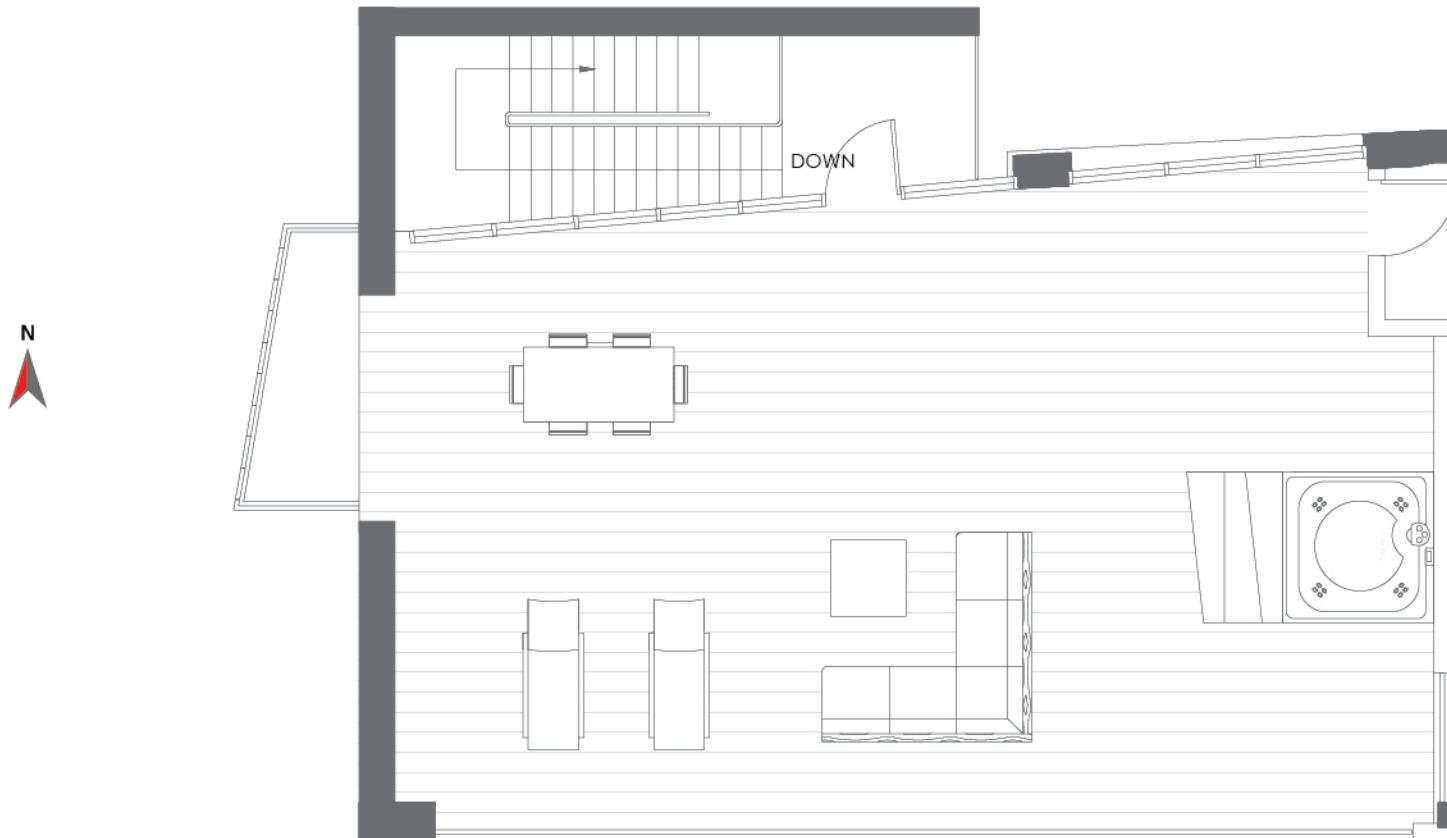

THE CRIMSON
WATERFRONT RESIDENCES

Stated dimensions are measured to the exterior boundaries of the exterior walls and the centerline of interior demising walls and in fact vary from the dimensions that would be determined by using the description and definition of the "unit" set forth in the declaration. All floor plans and development plans are approximate and subject to change



PENTHOUSES
20TH FLOOR

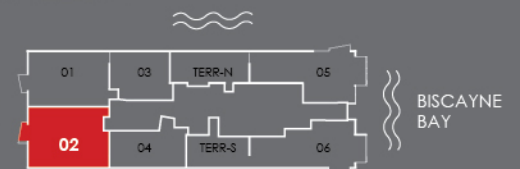

WWW.CRIMSONMIAMI.COM

PENTHOUSE

03

3 BEDROOMS / 2 BATHROOMS

A/C AREA	1,606 S.F. (149.2 M ²)
BALCONIES	78 S.F. (7.2 M ²)
ROOF TERRACE	664 S.F. (61.7 M ²)
TOTAL	2,348 S.F. (218.1 M ²)

BISCAYNE BAY

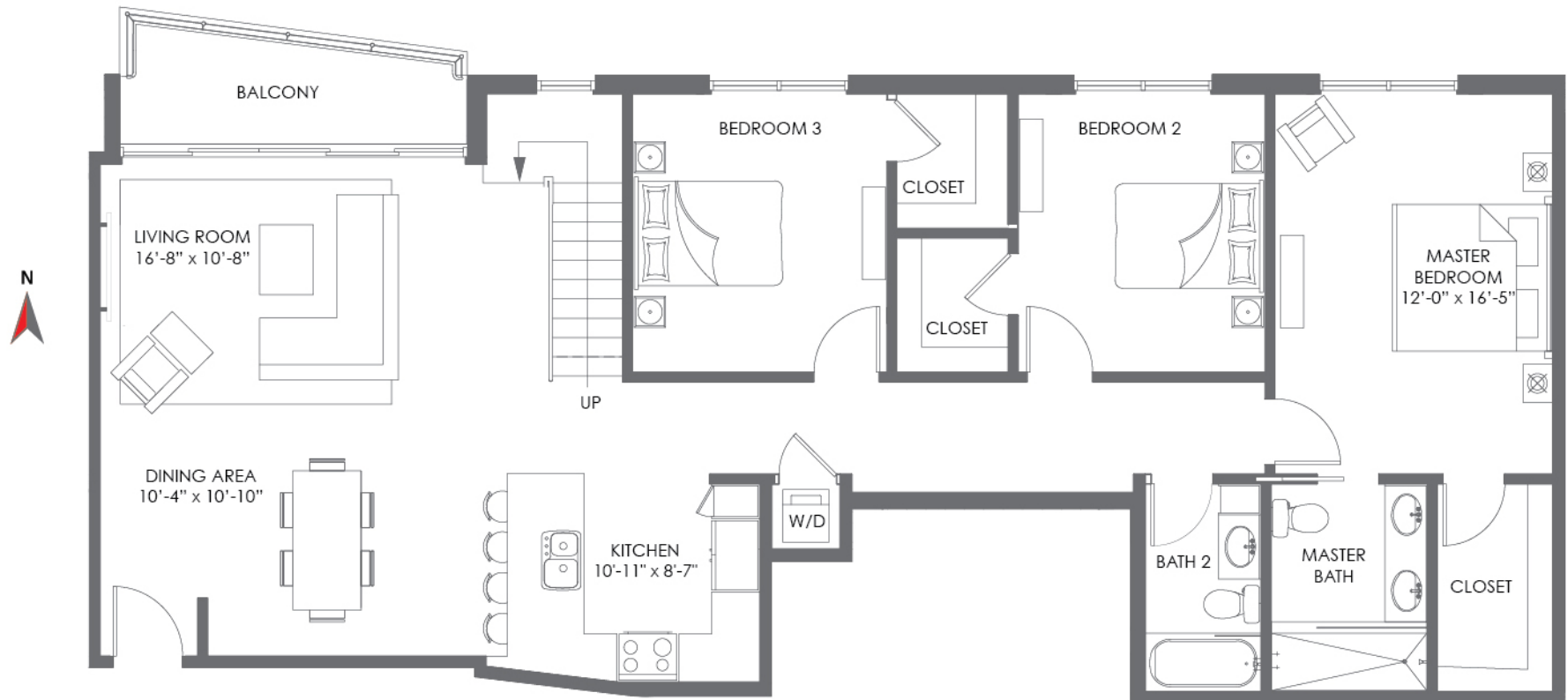

THE CRIMSON WATERFRONT RESIDENCES

Stated dimensions are measured to the exterior boundaries of the exterior walls and the centerline of interior demising walls and in fact vary from the dimensions that would be determined by using the description and definition of the "unit" set forth in the declaration. All floor plans and development plans are approximate and subject to change



PENTHOUSES
19TH FLOOR



BISCAYNE
BAY

WWW.CRIMSONMIAMI.COM

PENTHOUSE
03

ROOF TERRACE

A/C AREA	1,606 S.F. (149.2 M ²)
BALCONIES	78 S.F. (7.2 M ²)
ROOF TERRACE	664 S.F. (61.7 M ²)
TOTAL	2,348 S.F. (218.1 M ²)

BISCAYNE BAY

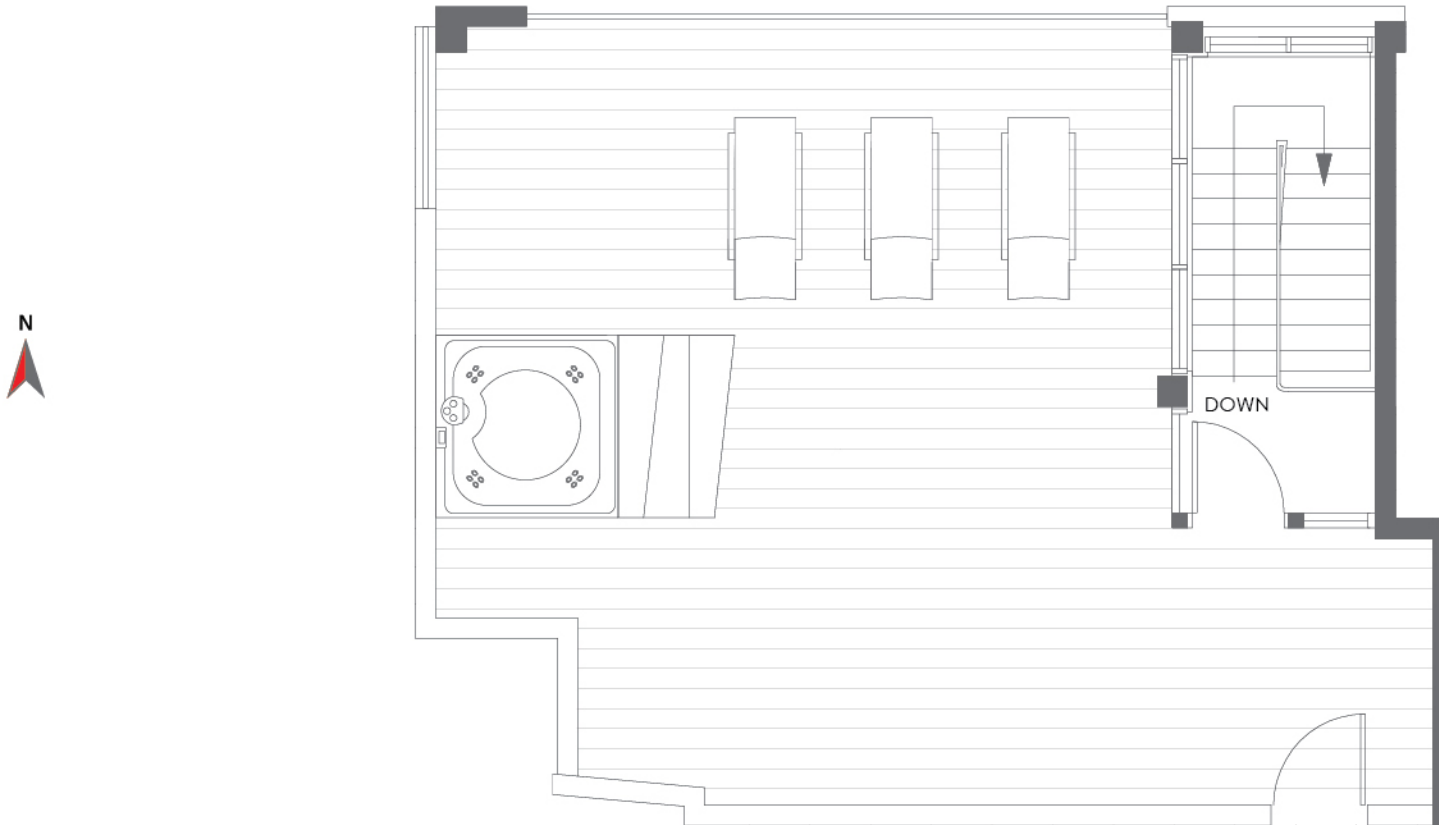

THE CRIMSON
WATERFRONT RESIDENCES

Stated dimensions are measured to the exterior boundaries of the exterior walls and the centerline of interior demising walls and in fact vary from the dimensions that would be determined by using the description and definition of the "unit" set forth in the declaration. All floor plans and development plans are approximate and subject to change



PENTHOUSES
20TH FLOOR

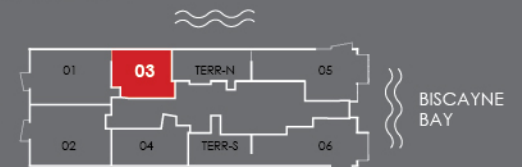

WWW.CRIMSONMIAMI.COM

PENTHOUSE

04

2 BEDROOMS / 2 BATHROOMS

A/C AREA	1,578 S.F. (146.6 M ²)
BALCONIES	79 S.F. (7.3 M ²)
ROOF TERRACE	688 S.F. (63.9 M ²)
TOTAL	2,345 S.F. (217.8 M ²)

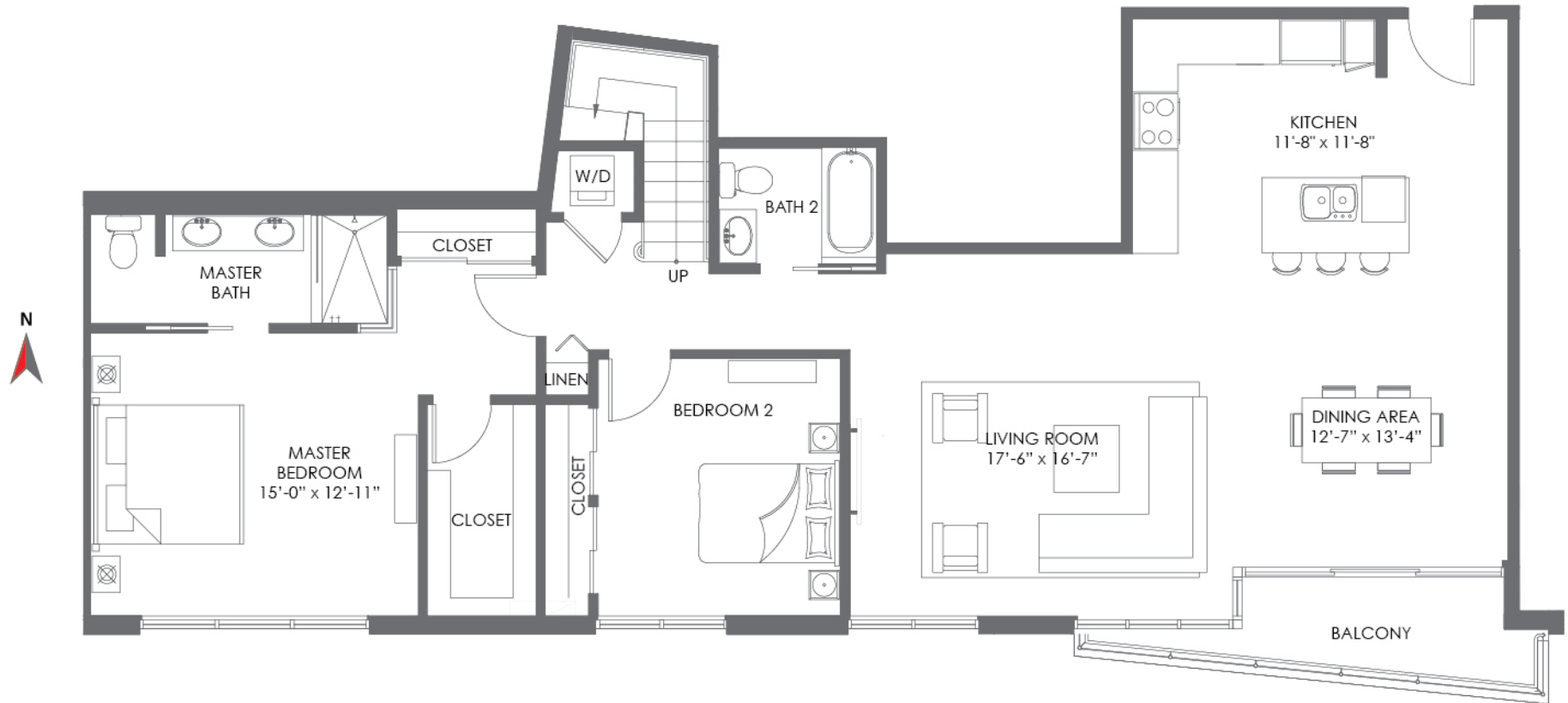

THE CRIMSON WATERFRONT RESIDENCES

Stated dimensions are measured to the exterior boundaries of the exterior walls and the centerline of interior demising walls and in fact vary from the dimensions that would be determined by using the description and definition of the "unit" set forth in the declaration. All floor plans and development plans are approximate and subject to change



PENTHOUSES
19TH FLOOR



BISCAYNE
BAY

WWW.CRIMSONMIAMI.COM

PENTHOUSE
04

ROOF TERRACE

A/C AREA	1,578 S.F. (146.6 M ²)
BALCONIES	79 S.F. (7.3 M ²)
ROOF TERRACE	688 S.F. (63.9 M ²)
TOTAL	2,345 S.F. (217.8 M ²)

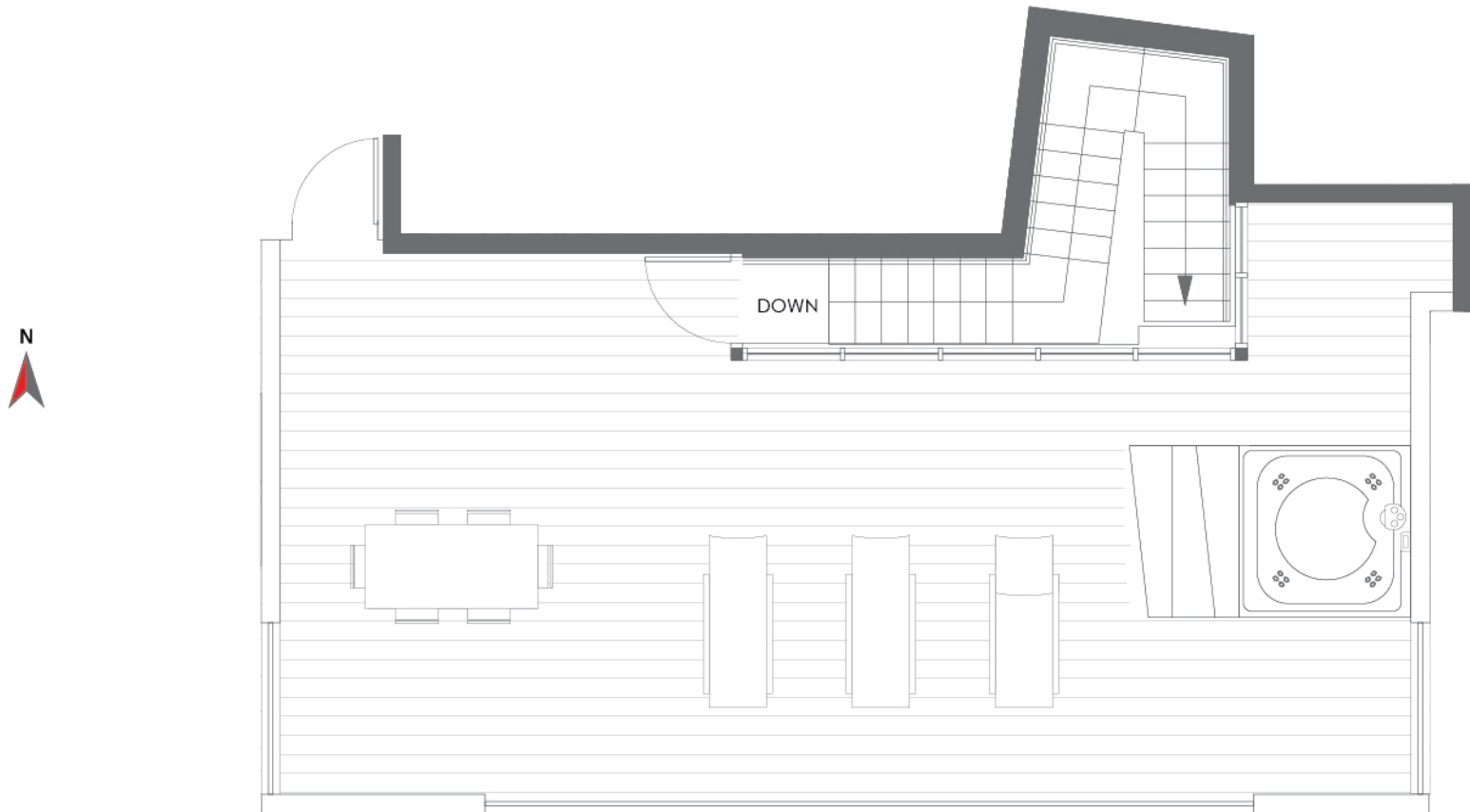

THE CRIMSON
WATERFRONT RESIDENCES

Stated dimensions are measured to the exterior boundaries of the exterior walls and the centerline of interior demising walls and in fact vary from the dimensions that would be determined by using the description and definition of the "unit" set forth in the declaration. All floor plans and development plans are approximate and subject to change



PENTHOUSES
20TH FLOOR

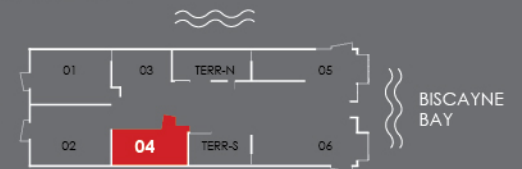

WWW.CRIMSONMIAMI.COM

PENTHOUSE

05

3 BEDROOMS / 2 BATHROOMS

A/C AREA	1,668 S.F. (154.9 M ²)
BALCONIES	205 S.F. (19 M ²)
ROOF TERRACE	1,123 S.F. (104.3 M ²)
TOTAL	2,996 S.F. (278.2 M ²)

BISCAYNE BAY

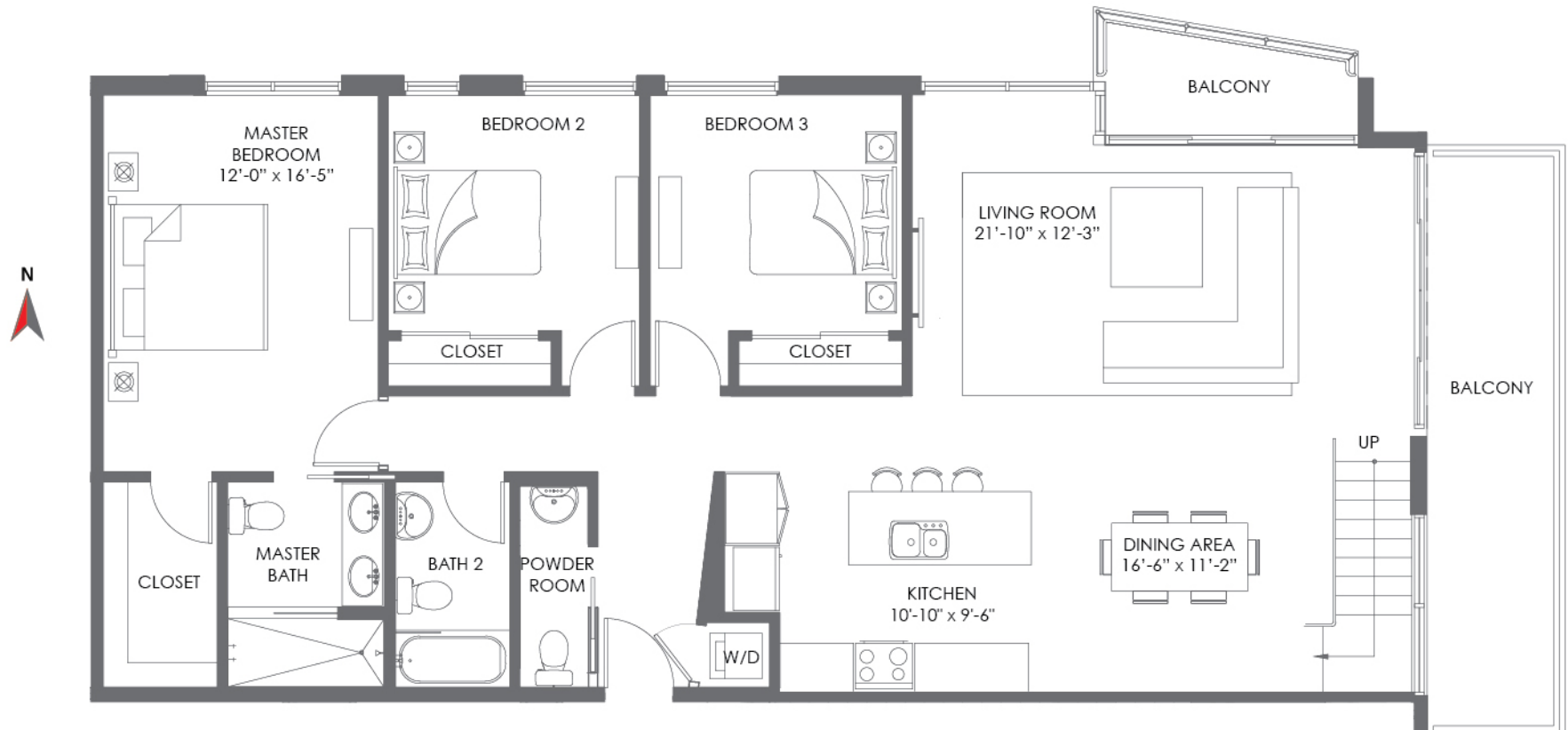

THE CRIMSON WATERFRONT RESIDENCES

Stated dimensions are measured to the exterior boundaries of the exterior walls and the centerline of interior demising walls and in fact vary from the dimensions that would be determined by using the description and definition of the "unit" set forth in the declaration. All floor plans and development plans are approximate and subject to change



PENTHOUSES
19TH FLOOR

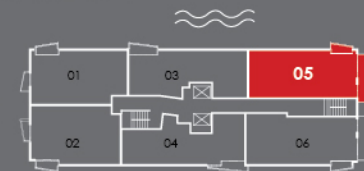

BISCAYNE
BAY

WWW.CRIMSONMIAMI.COM

PENTHOUSE
05

ROOF TERRACE

A/C AREA	1,606 S.F. (149.2 M ²)
BALCONIES	78 S.F. (7.2 M ²)
ROOF TERRACE	664 S.F. (61.7 M ²)
TOTAL	2,348 S.F. (218.1 M ²)

BISCAYNE BAY



THE CRIMSON
WATERFRONT RESIDENCES

Stated dimensions are measured to the exterior boundaries of the exterior walls and the centerline of interior demising walls and in fact vary from the dimensions that would be determined by using the description and definition of the "unit" set forth in the declaration. All floor plans and development plans are approximate and subject to change



PENTHOUSES
20TH FLOOR

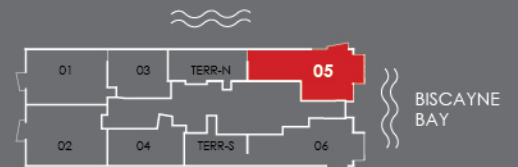

WWW.CRIMSONMIAMI.COM

TOWNHOME

01

3 BEDROOMS / 2 1/2 BATHROOMS

BISCAYNE BAY

1ST FLOOR 671 S.F. (62.3 M²)
 2ND FLOOR 1,339 S.F. (124.4 M²)
 TOTAL 2,010 S.F. (186.7 M²)

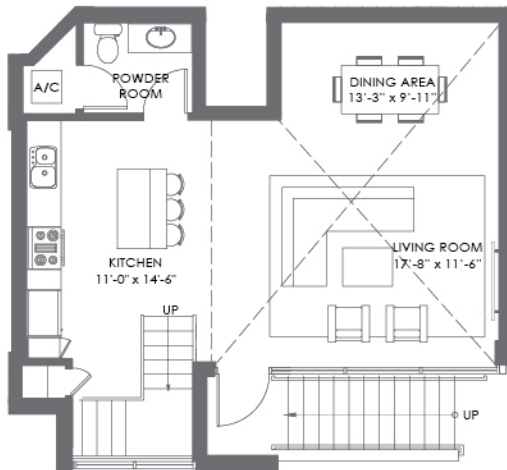

1ST FLOOR

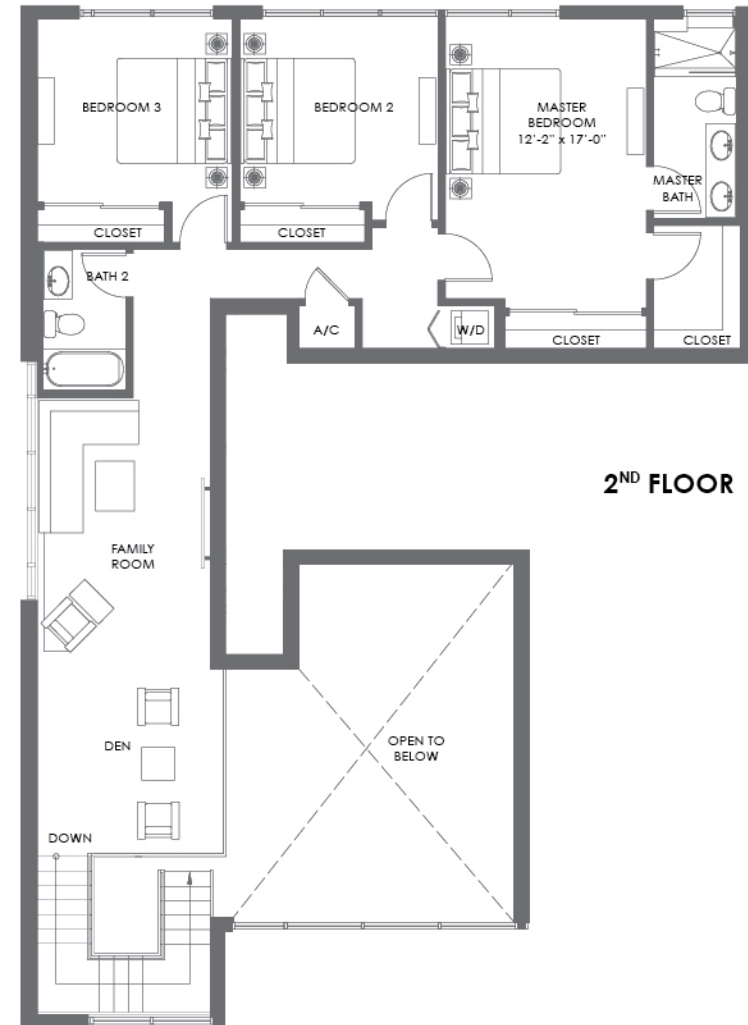

2ND FLOOR



THE CRIMSON
 WATERFRONT RESIDENCES

WWW.CRIMSONMIAMI.COM



Stated dimensions are measured to the exterior boundaries of the exterior walls and the centerline of interior demising walls and in fact vary from the dimensions that would be determined by using the description and definition of the "unit" set forth in the declaration. All floor plans and development plans are approximate and subject to change.

TOWNHOMES



1ST FLOOR

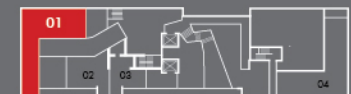

2ND FLOOR

BISCAYNE
 BAY

TOWNHOME
02

2 BEDROOMS / 2 1/2 BATHROOMS

1 ST FLOOR	671 S.F. (62.3 M ²)
2 ND FLOOR	1,339 S.F. (124.4 M ²)
TOTAL	2,010 S.F. (186.7 M²)

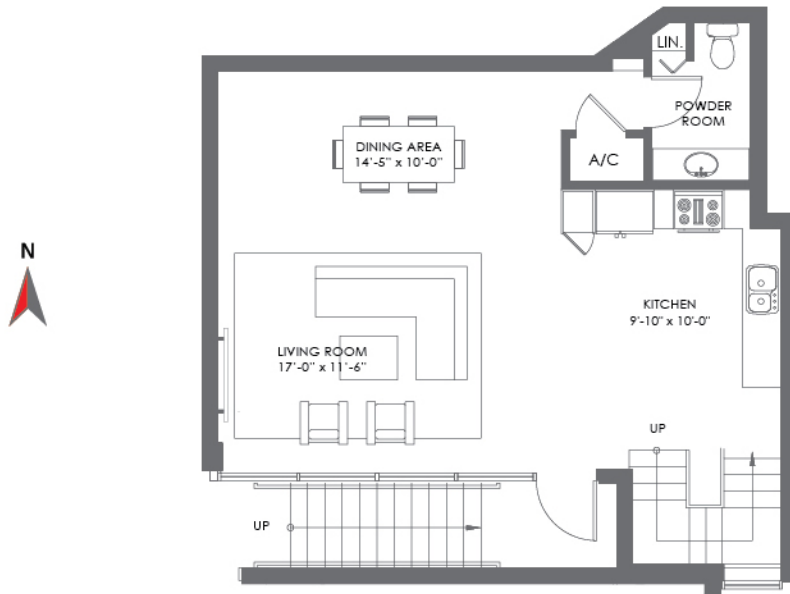

1ST FLOOR

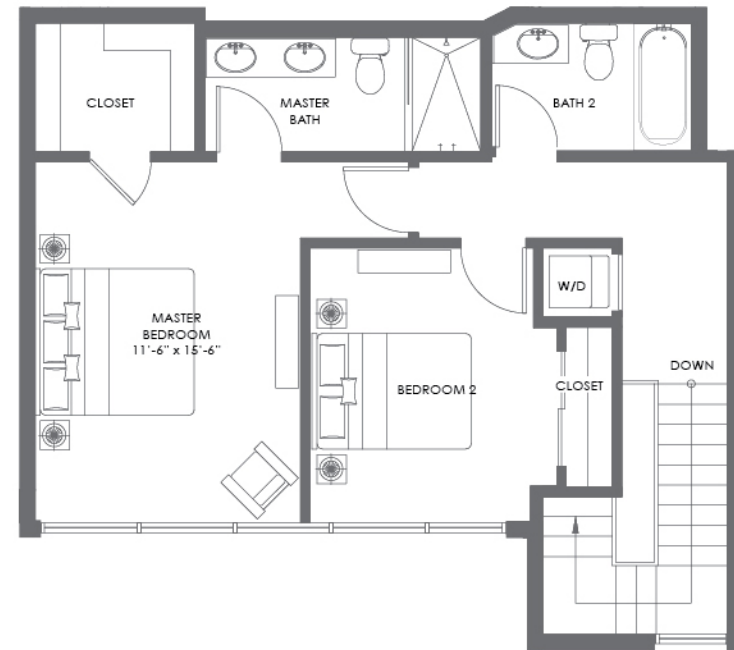

2ND FLOOR



THE CRIMSON
WATERFRONT RESIDENCES

WWW.CRIMSONMIAMI.COM



Stated dimensions are measured to the exterior boundaries of the exterior walls and the centerline of interior demising walls and in fact vary from the dimensions that would be determined by using the description and definition of the "unit" set forth in the declaration. All floor plans and development plans are approximate and subject to change.

TOWNHOMES



1ST FLOOR

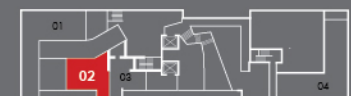

2ND FLOOR

BISCAYNE
BAY

TOWNHOME
03

1 BEDROOM + DEN / 1 1/2 BATHROOMS

1 ST FLOOR	600 S.F. (55.7 M ²)
2 ND FLOOR	732 S.F. (68 M ²)
TOTAL	1,332 S.F. (123.7 M²)

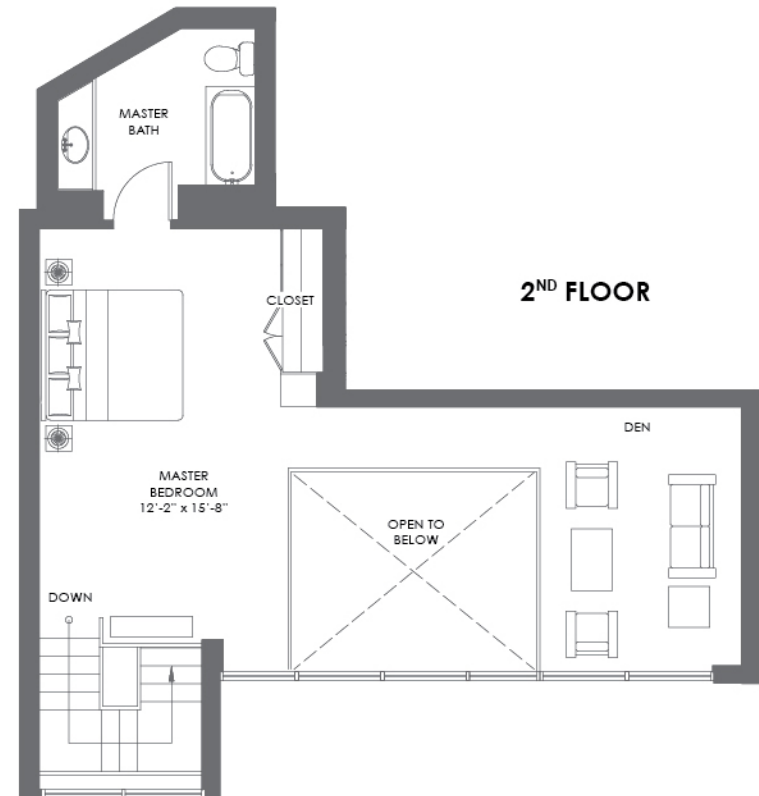
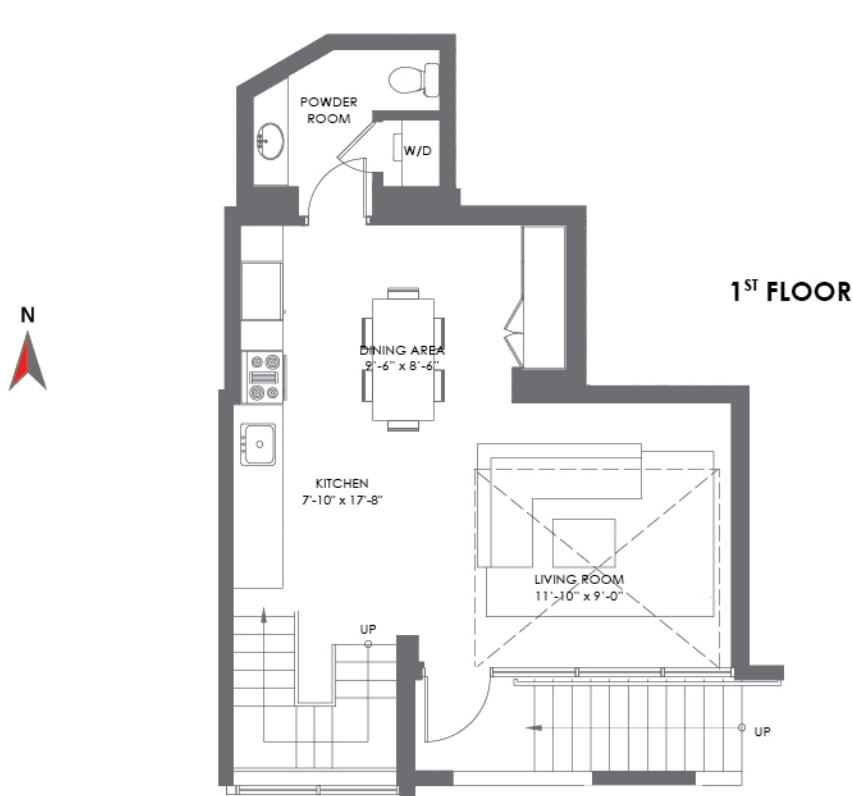

THE CRIMSON
WATERFRONT RESIDENCES

WWW.CRIMSONMIAMI.COM



Stated dimensions are measured to the exterior boundaries of the exterior walls and the centerline of interior demising walls and in fact vary from the dimensions that would be determined by using the description and definition of the "unit" set forth in the declaration. All floor plans and development plans are approximate and subject to change.

TOWNHOMES



1ST FLOOR

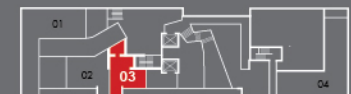

2ND FLOOR

BISCAYNE
BAY

TOWNHOME
04

3 BEDROOMS + DEN / 2 1/2 BATHROOMS

1ST FLOOR	763 S.F. (70.8 M ²)
2ND FLOOR	1,209 S.F. (112.3 M ²)
BALCONIES	100 S.F. (9.2 M ²)
TOTAL	1,972 S.F. (183.2 M ²)



1ST FLOOR

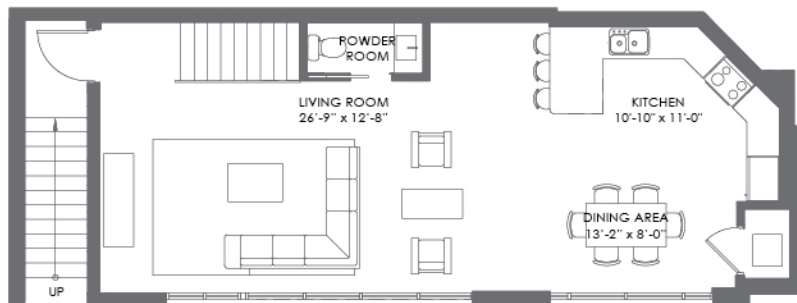

2ND FLOOR

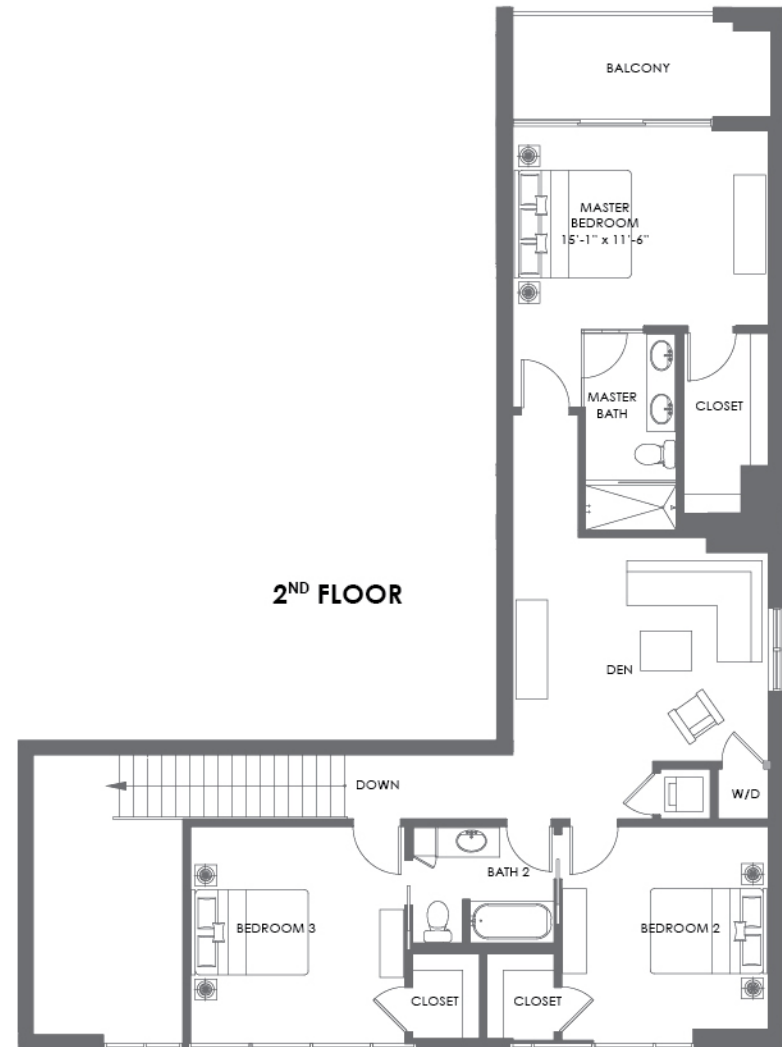

THE CRIMSON
WATERFRONT RESIDENCES

WWW.CRIMSONMIAMI.COM



Stated dimensions are measured to the exterior boundaries of the exterior walls and the centerline of interior demising walls and in fact vary from the dimensions that would be determined by using the description and definition of the "unit" set forth in the declaration. All floor plans and development plans are approximate and subject to change.

TOWNHOMES



1ST FLOOR

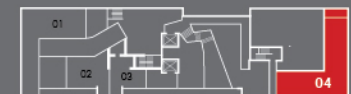

2ND FLOOR

BISCAYNE
BAY

WWW.CRIMSONMIAMI.COM



THE CRIMSON
WATERFRONT RESIDENCES



PLANS, MATERIALS AND SPECIFICATIONS ARE SUBJECT TO ARCHITECTURAL, AND OTHER CHANGES AT THE SOLE DISCRETION OF THE DEVELOPER, BUILDER OR ARCHITECT, OR AS MAY BE REQUESTED BY LAW. FLOOR PLANS SHOWN ARE NOT TO ANY PARTICULAR SCALE. ALL DIMENSIONS ARE MEASURED TO THE EXTERIOR BOUNDARIES OF THE EXTERIOR WALLS, CORRIDOR WALLS AND TO THE CENTERLINE OF INTERIOR DEMISING WALLS, AND MAY VARY FROM THE DESCRIPTION AND DEFINITION OF "UNIT," SET FORTH IN THE DECLARATION. ALL DIMENSIONS ARE APPROXIMATE, AND ALL FLOOR PLANS AND DEVELOPMENT PLANS ARE SUBJECT TO CHANGE. ORAL REPRESENTATIONS CANNOT BE RELIED UPON AS CORRECTLY STATING REPRESENTATIONS OF THE DEVELOPER. FOR CORRECT REPRESENTATIONS, HAVE REFERENCE TO THE DOCUMENTS REQUIRED BY SECTION 718.503 FLORIDA STATUTES, TO BE FURNISHED BY THE DEVELOPER TO A BUYER OR LESSEE. NOT AN OFFER OR SOLICITATION WHERE PROHIBITED BY STATE STATUTES. ALL OFFERS ARE SUBJECT TO THE TERMS AND CONDITIONS OF ANY SALES AGREEMENT WITH THE DEVELOPER. AVAILABILITY AND PRICES OF RESIDENCES ARE SUBJECT TO CHANGE WITHOUT NOTICE. EQUAL HOUSING OPPORTUNITY: WE ARE PLEDGED TO THE LETTER AND SPIRIT OF U.S. POLICY FOR THE ACHIEVEMENT OF EQUAL HOUSING OPPORTUNITY THROUGHOUT THE NATION. WE ENCOURAGE AND SUPPORT AN AFFIRMATIVE ADVERTISING AND MARKETING PROGRAM IN WHICH THERE ARE NO BARRIERS TO OBTAINING HOUSING BECAUSE OF RACE, COLOR, RELIGION, SEX, HANDICAP, FAMILIAL STATUS OR NATIONAL ORIGIN.