

**LINE DATA:**

No.	BEARING	DISTANCE
L1	N 00° 09' 00" W	34.00'
L2	N 89° 51' 00" E	140.00'
L3	S 00° 09' 00" E	34.00'
L4	S 89° 51' 00" W	140.00'

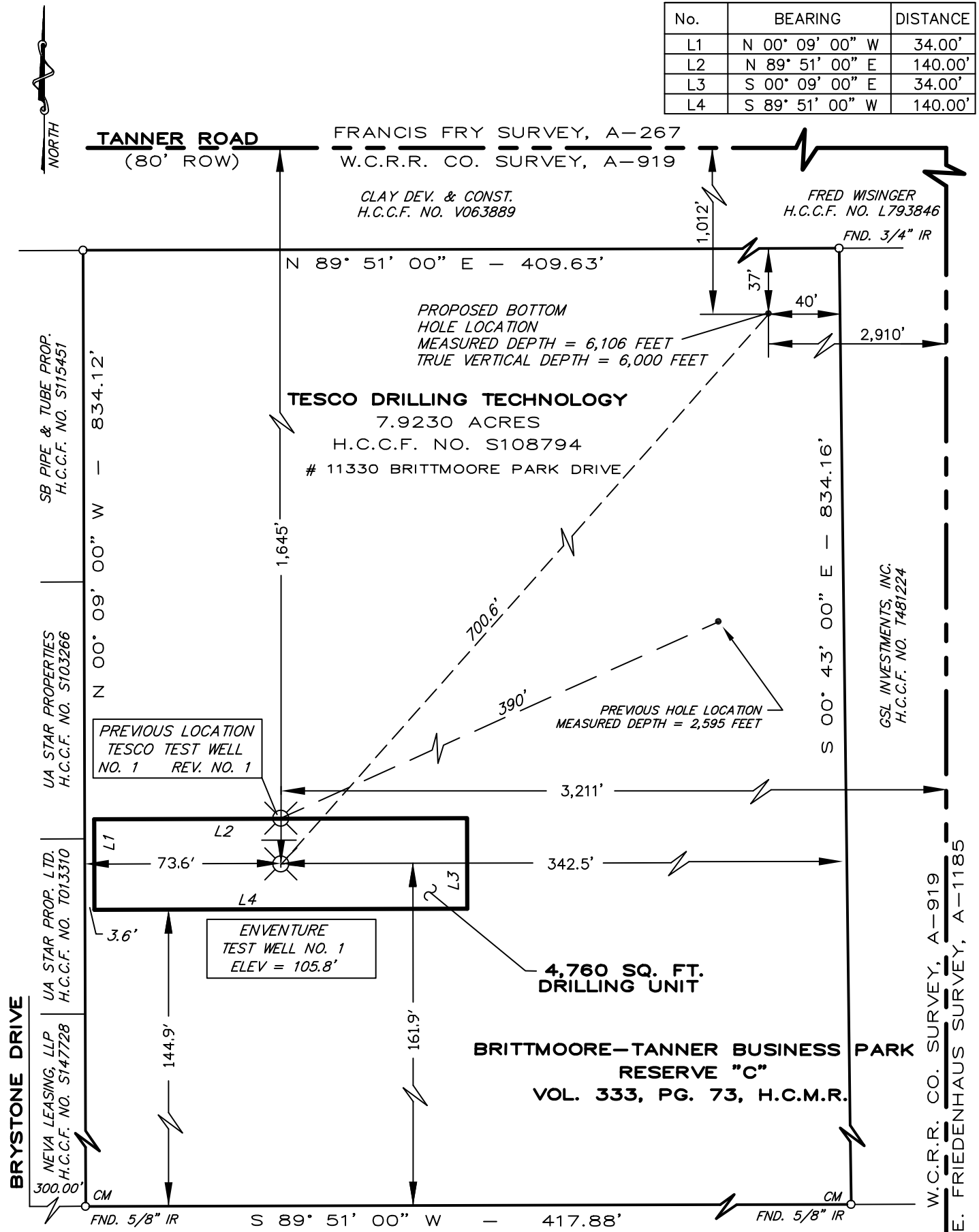

**GENERAL NOTES:**

1. THIS TRACT LIES IN FLOOD ZONE "X" (UNSHADED) - "AREAS DETERMINED TO BE OUTSIDE THE 500-YEAR FLOOD PRONE", ACCORDING TO F.E.M.A., FEDERAL INSURANCE MAP NO. 48201C0630 J, SAID MAP REVISED: NOVEMBER 6, 1996.
2. NEAREST AIRPORT IS WESTSIDE AIRPORT BEARING SOUTHWEST, APPROXIMATELY 31,700 FEET.
3. PROPOSED MEASURED DEPTH OF WELL = 6,106 FEET, TRUE VERTICAL DEPTH OF WELL = 6,000 FEET.
4. TEXAS STATE PLANE COORDINATES FOR THE WELL ARE Y = 13,870,912.87, X = 3,053,100.91, 1983 NORTH AMERICAN DATUM (NAD 83).

THE UNDERSIGNED HEREBY CERTIFIES THAT THIS PLAT IS TRUE AND CORRECT AND REPRESENTS A SURVEY MADE ON THE GROUND UNDER MY SUPERVISION.

MAP SHOWING SURVEY OF ENVENTURE TEST WELL NO. 1, SITUATED IN THE W.C.R.R. CO. SURVEY, SECTION 5, ABSTRACT NO. 919, HARRIS COUNTY, TEXAS.

DANIEL N. PINNELL  
REGISTERED PROFESSIONAL LAND SURVEYOR  
TEXAS REGISTRATION NO. 5349

**THE PINNELL GROUP**

26730 INTERSTATE 45 NORTH  
SPRING, TEXAS 77386  
Ph. 281-363-8700, Fax 281-419-2929

SCALE:	1" = 50'	DATE:	10-12-08	DRAWN BY:	MJH
CLIENT:	TESCO DRILLING	GF NO:	N/A	FB NO:	06/34
				JOB NO:	08-397