

**TOWN OF BRIDGTON, MAINE
&
CUMBERLAND COUNTY**

COMMUNITY DEVELOPMENT BLOCK GRANT –CDBG

**PROGRAM APPLICATION
Program Year 2016**

Applications due Monday, January 11, 2016 on or before 3 PM

**TOWN OF BRIDGTON MAINE
&
CUMBERLAND COUNTY
COMMUNITY DEVELOPMENT BLOCK GRANT –CDBG
PROGRAM APPLICATION
FY 2016**

Applications due January 11, 2016 on or before 3 PM

COMMUNITY/ORGANIZATION:

CONTACT INFORMATION: JOAN WILSON

ADDRESS: 144 MAIN ST. BRIDGTON,

E-MAIL: PUMPKINA7218@GMAIL.COM

PROJECT TITLE:

PROGRAM CATEGORY: Public Infrastructure/Facility__;
Housing__ ; Downtown Revitalization ;
Other__ ;

Select your CDBG “NATIONAL OBJECTIVE(S):

LOW/MODERATE INCOME: Area-Wide__ ; Limited Clientele__ ;
Presumed Group_____ (Identify Group)

SLUM/BLIGHT: Area-Wide__ ; Spot Basis ;

AMOUNT OF CDBG FUNDS REQUESTED:

NAME OF AUTHORIZED OFFICIAL:

SIGNATURE OF AUTHORIZED OFFICIAL:

For additional information and assistance with this application please contact Anne Krieg at the Town of Bridgton Planning, Economic and Community Planning and Development Office at Bridgton Town Office at 207.647.8786 or by email ecodevdir@bridgtonmaine.org

3). CONVEY YOUR ORGANIZATION'S READINESS TO PROCEED: (20 Points)

We are Ready to Proceed as soon
As funds are Available

4). IDENTIFY THE MEASURABLE IMPACTS OF THE ACTIVITY: (10 Points)

We will be upgrading the Business district
Add to Property + Economic Values

BUDGET- CONSTRUCTION PROJECT

COST CATEGORY	CDBG FUNDS	ORGANIZATION FUNDS	OTHER FUNDS	TOTAL
DESIGN/ENGINEERING				
LAND COSTS				
MATERIALS/SUPPLIES	12,895.97			
CONSTRUCTION COSTS				
ADMINISTRATION				
OTHER				
TOTAL COSTS:				

Name of person preparing the cost estimate: MITCHELL THOMAS

We plan on replacing all windows in front of building, along with 2 front doors, and siding in the front of the building.

You are invited to provide additional project information to further explain your project. Please provide photographs for sign replacement or façade projects of existing building condition and specifications for work planned.

Carole Goodman

REALTOR/ASSOCIATE
RE/MAX REALTY GROUP, INC.

Carole Goodman
RE/MAX REALTY GROUP, INC.
Carole Goodman
RE/MAX REALTY GROUP, INC.

Video

Photo

1/10/16 1:03 PM

1/10/16



1 / 9

Search

Home

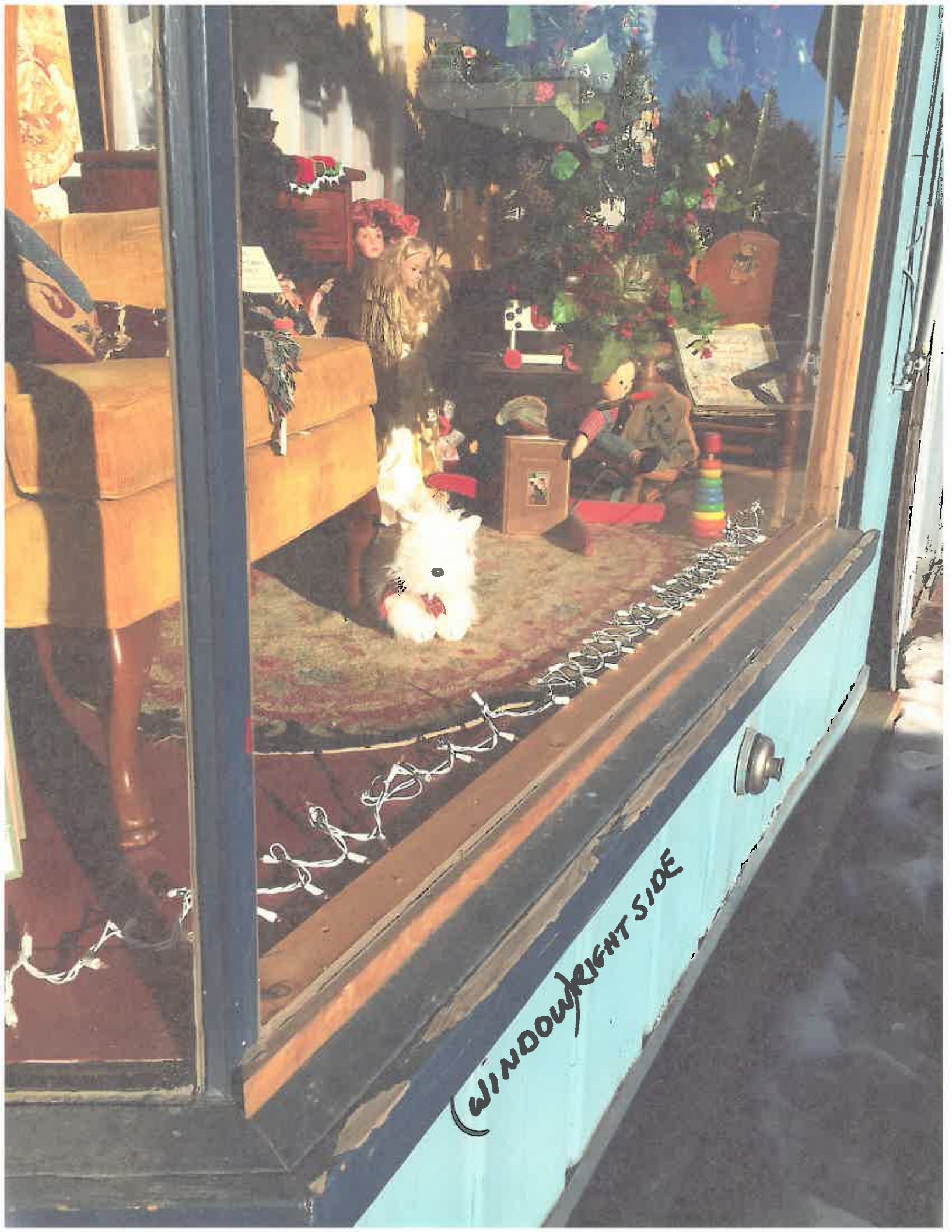

(WINDOW) RIGHT SIDE

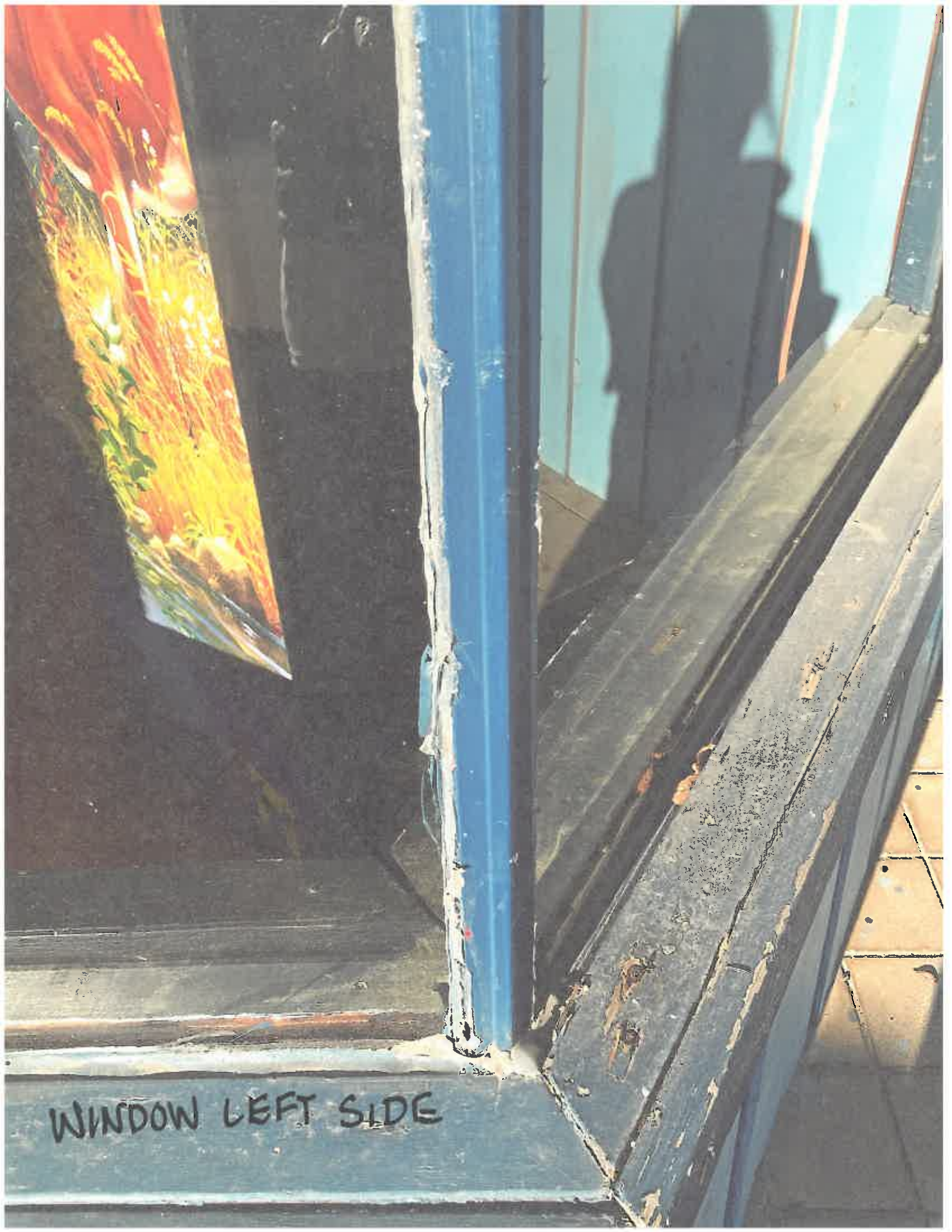

WINDOW LEFT SIDE

ESTIMATE



Jimmy Burke

781-953-4164

Mitchell Thomas

P.O.Box 187
Casco, Me 04015

Estimate #

000011

Date

01/11/2016

Phone: 207-239-9681

Email: mrthomas23.mrt@gmail.com

Description	Total
144 Main St Bridgton Me	\$29,656.00
Removal and disposal of doors windows siding and trim, at above described address. After all demo and repair, new windows doors, siding and trim to be installed and completed. This estimate includes all materials and labor required to complete the project, with the exception of any signs, or additional lighting.	

Subtotal \$29,656.00

Total **\$29,656.00**

Jimmy Burke



PO Box 299, Casco ME, 04015
Phone #: 207-627-4201

Bridgton
116 Portland Road (RT 302)
Bridgton, Maine 04009
Phone #: 1-800-471-4400

Quotation

Quote No
Quote Date
Customer
Your Ref
Taken By
Sales Rep
Invoice No

318320
01/08/2016
JIMMYBURKE
MAIN ST VARIETY
Angela Thompson
Jon Bolduc

Sold To
515 HIO RIDGE RD
BRIDGTON, MAINE, 04009

Delivery Address
MASTER
515 HIO RIDGE RD
BRIDGTON, MAINE, 04009

Delivery On 01/09/2016
Expiry Date 02/07/2016

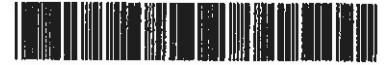

Special Instructions	Notes

Qty	Product Code	Description	Quantity	Price	Per	Total
All prices are net and reflect applicable discounts						
1	zz_HCSO_47618	HANCOCK CLASSIC SEE LIST #317710	1 ea	6,323.64	ea	6,323.64
2	zz_EDSO_40093	3068 S108 gbg 6FRAMESAVER OUTSWING PUBLIC ACCESS SILL FLAT CSG DBNL	3 ea	520.5500	ea	1,561.65
3	zz_EDSO_40095	DORMA CLOSER #8616	3 ea	149.95	ea	449.85
4	zz_SSO_24093	MAIBEC 2 COAT CLEAR STOCK COLOR	16 ea	124.00	ea	1,984.00
5	112PFIN	1X12 PRIMED FINISH PINE D4S 12/16	192 lf	2.5154	lf	482.96
6	18PFIN	1X8 PRIMED FINISH PINE D4S 8/16	128 lf	1.6755	lf	214.46
7	16PFIN	1X6 PRIMED FINISH PINE D4S 6/16	96 lf	1.2584	lf	120.81
8	3410W	WINDOW DRIP CAP FLASHING 3/4"X10' WHITE ALUMINUM LRA120075W	10 ea	3.09	ea	30.90
9	268KD	2X6X8' KD/S-DRY SPF D4S 18/8	18 ea	3.64	ea	65.52
10	ZIP716	ZIP 7/16" COMBO ROOF & WALL SHEATHING	14 ea	20.64	ea	288.96
11	ZIPTAPE4	ZIP SYSTEM TAPE 4" (ROLL/90LF) S-13773	2 ea	25.97	ea	51.94
12	CR5DGal	BOSTITCH 5D 1-3/4" GALV COIL ROOFING NAIL 7.2M 355-0168	1 ea	81.69	ea	81.69
13	C7R90BDG	BOSTITCH 2-3/16" GALV RING COIL 355-9530	1 ea	64.59	ea	64.59
14	HYDROGAP	HYDROGAP DRAINABLE HOUSEWRAP 5X100'	1 ea	102.70	ea	102.70
15	zz_BSSO_105558	MISC NAIL AND HARDWARE ALLOWANCE	1 ea	400.00	ea	400.00

Total Amount	\$12,223.67
Tax	\$672.30
Subtotal	\$12,895.97

A 1% per month late charge is assessed starting on the last day of the month following the month of purchase. A 10% handling charge may be assessed on all stock materials returned. Special Orders are generally not returnable, but if approved for return are subject to a 30% restock charge. This sale is being made pursuant to Hancock Lumber Company's standard Terms and Conditions, which are binding on this sale, and which will be supplied to you upon request or are available at www.hancocklumber.com.

BILL TO:

SHIP TO:

QUOTE #	STATUS	CUSTOMER PROJ.	DATE QUOTED
317710	None		1/8/2016 12:41:49 PM
QUOTED BY	TERMS	PROJECT NAME	QUOTE NAME
Angela Thompson		BOLDUC 2016	BURKE-MAIN ST VARIETY

LINE #	DESCRIPTION	QTY	UNIT PRICE	EXTD. PRICE
100-1		2	\$1,060.02	\$2,120.04

Classics New Construction Double Hung Mull
DH2860 ; DH2860 ; DH2860, Desert Sand Interior, Black
Exterior, Insul Low-E & Argon, DLO Width Equal, Single
Lock, w/Balance Covers, Insert Full Screen Applied
w/Nailing Flange, w/J Channel, No Exterior Casing
Unit 1: UFactor: 0.28, SHG: 0.3, VLT: 0.54
Unit 2: UFactor: 0.28, SHG: 0.3, VLT: 0.54
Unit 3: UFactor: 0.28, SHG: 0.3, VLT: 0.54

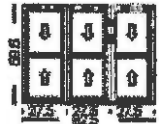

Opening: 83" X 60"
O.S.M.: 82.5" X 59.5"

Tag: None Assigned

LINE #	DESCRIPTION	QTY	UNIT PRICE	EXTD. PRICE
200-1		4	\$675.98	\$2,703.92

Classics New Construction Double Hung Mull
DH2460 ; DH2460, Desert Sand Interior, Black Exterior,
Insul Low-E & Argon, DLO Width Equal, Single Lock,
w/Balance Covers, Insert Full Screen Applied
w/Nailing Flange, w/J Channel, No Exterior Casing
Unit 1: UFactor: 0.28, SHG: 0.3, VLT: 0.54
Unit 2: UFactor: 0.28, SHG: 0.3, VLT: 0.54

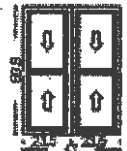

Opening: 47.5" X 60"
O.S.M.: 47" X 59.5"

Tag: None Assigned

317710	None		1/8/2016 12:41:49 PM
QUOTED BY	TERMS	PROJECT NAME	QUOTE NO.
Angela Thompson		BOLDUC 2016	BURKE-MAIN ST VARIETY

LINE	DESCRIPTION	QTY	NET PRICE	EXT. PRICE
300-1		2	\$749.84	\$1,499.68

Classics New Construction Double Hung Mull
 DE3660 ; DE3660, Desert Sand Interior, Black Exterior,
 Insul Low-E & Argon, DLO Width Equal, Egress, Dual
 Lock, No Balance Covers, Insert Full Screen Applied
 w/Nailing Flange, w/J Channel, No Exterior Casing
 Unit 1: UFactor: 0.28, SHG: 0.3, VLT: 0.54
 Unit 2: UFactor: 0.28, SHG: 0.3, VLT: 0.54

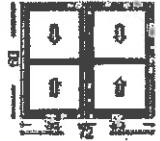

Opening: 72.5" X 60.5"
 O.S.M.: 72" X 60"

Tag: None Assigned

All Prices are net. Quote is good for thirty days. Please review all quantities, specifications, and information for accuracy. Special orders can not be returned for credit. Signature implies acceptance of these specifications. Your order will not be processed without authorized signature.

Thank you for all of your efforts!

SUBTOTAL	\$6,323.64
LABOR	\$0.00
PERMIT	\$0.00
SALES TAX	\$0.00
TOTAL	\$6,323.64

We appreciate the opportunity to provide you with this quote!