BLUES IN HOSS FLAT

TRUMPET 2
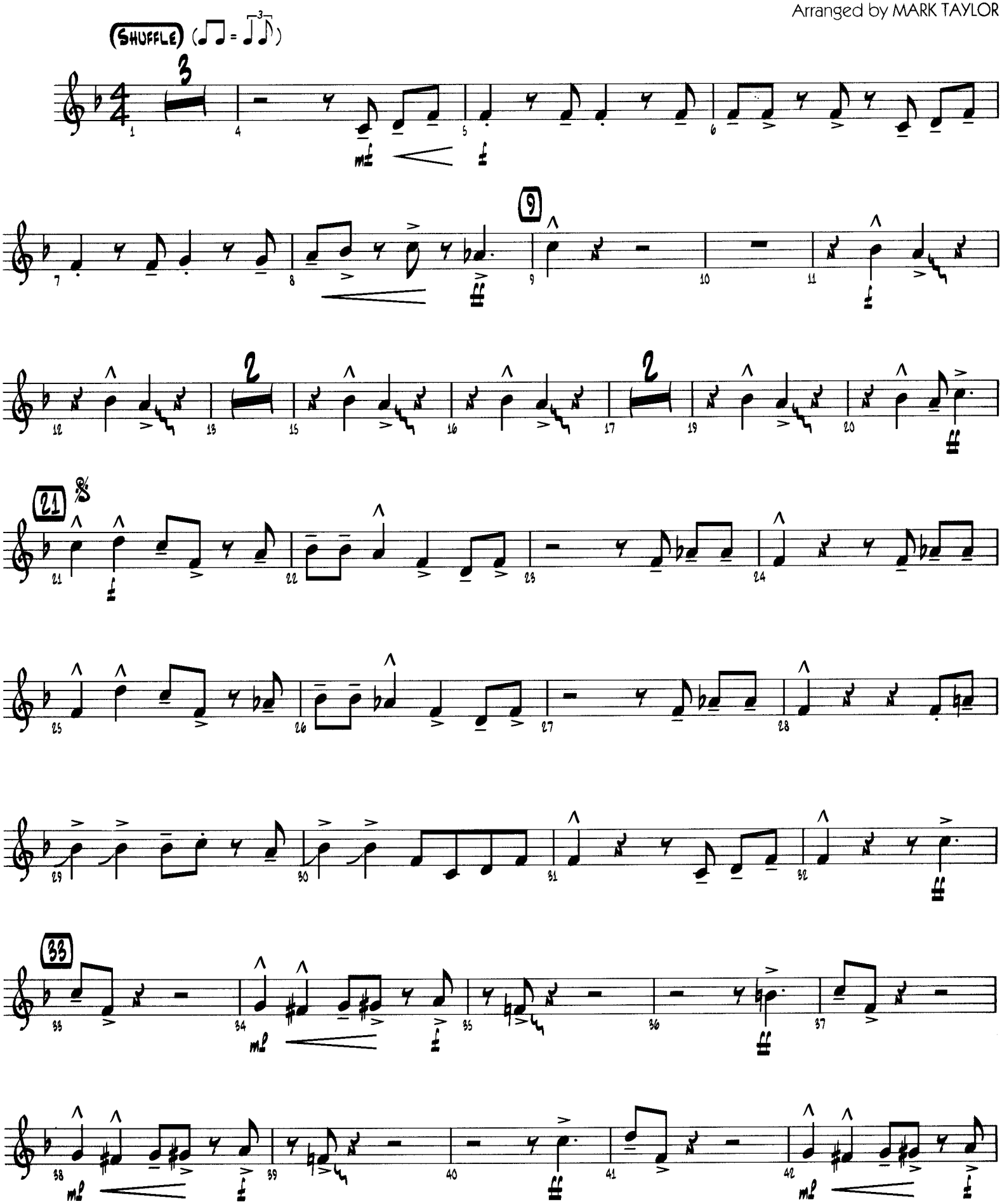
Words and Music by
WILLIAM "COUNT" BASIE and FRANK FOSTER
Arranged by MARK TAYLOR