

Wrought Iron Collection

Collection Overview

Wrought Iron Collection

FORGING

Artistry

From the very beginning, wrought iron has stamped its noble place in history as being a symbol of strength and beauty.

Through the centuries, decorative and elaborate iron works has become an important architectural statement.

We are proud to keep this remarkable customer alive with the Kirsch Wrought Iron Collection. Our skilled ironworkers still use time-honored methods to form classic, heavyweight wrought iron products, while protecting the authenticity of the craft and keeping the timeless practice of this beautiful tradition alive.

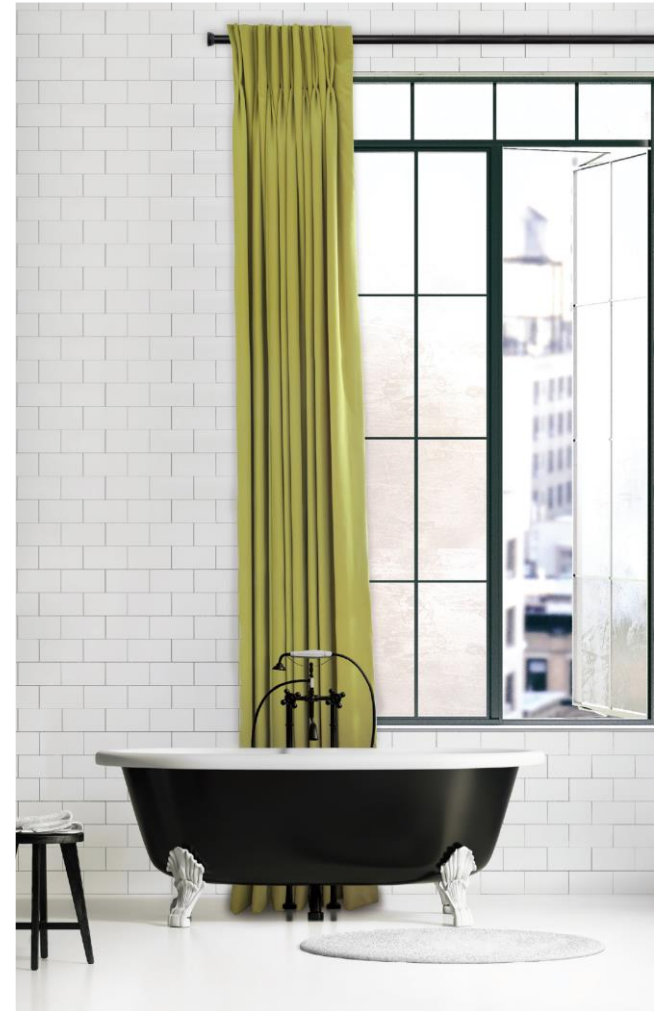

Wrought Iron Collection

- Great for stationary & baton draw treatments
 - Rod pocket
 - Tab top
 - Tie top
 - Grommet
 - Pleated



Wrought Iron Collection

- Five elegant finishes



Antique Pewter



Iron Oxide



Rust

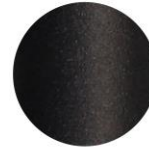

Black



Iron Gold

Wrought Iron Collection

- Eleven finial and endcap styles



Wrought Iron Collection

- 1" Pole Diameter
 - Two pole lengths: 6 ft and 8 ft



In order to create longer poles, this splice can be used to join two poles.

Insert the splice into both poles so that the two poles meet in the middle of the splice. A

bracket should be installed at the placement of the splice.

Wrought Iron Collection

- Five projection brackets in all finishes
- Double bracket for layered treatments
- Inside mount socket



Wrought Iron Collection

- Accessories
 - Rings with removable clip
 - Swivel socket
 - Holdback base
 - Use with finial or endcap for finished, decorative look



Wrought Iron Collection

- Bypass Accessories
 - C-rings with removable clip
 - 36" Baton with removable clip
 - Center support bypass bracket (3 ½" return only)





@kirsch

Experience more, visit kirsch.com