DESIGN PUBLIC MEETING MAP

PROJECT 34909.11 (U-3301)
F.A. PROJECT STP-4521)
BUNCOMBE COUNTY
NC 63 (LEICESTER HWY) FROM NORTH OF SR 1615 TO SOUTH OF SR 1004

ROLL 1 OF 2

LEGEND

- BUILDINGS
- EXISTING RIGHT OF WAY
- PROPOSED RIGHT OF WAY
- PROPOSED EASEMENTS (DRAINAGE, CONSTRUCTION, AND UTILITY)
- EXISTING ROADWAY
- EXISTING ROADWAY TO BE REMOVED
- EXISTING ROADWAY TO BE RESURFACED
- PROPOSED ROADWAY
- PROPOSED STRUCTURES, ISLAND, CURB AND GUTTER
- EXISTING STRUCTURES, ISLAND, CURB AND GUTTER TO BE RETAINED
- LAKES, RIVER, STREAMS AND PONDS
- CEMETERIES
- PRESENT ADT / FUTURE ADT
- PROPERTY LINES
- EXISTING TRAFFIC SIGNAL
- PROPOSED TRAFFIC SIGNAL
- HISTORIC PROPERTY BOUNDARY

BEGIN TIP PROJECT U-3301
-L- STA 23+50.00

DESIGN DATA

Functional Class. = Collector
Design Speed = 50 mph
Max. Superelev. = 0.04

MISSION NUMBER: M-6780
DATE OF PHOTOGRAPHY: JANUARY 2008

1" = 100' (ENGLISH)

INCOMPLETE PLANS
FOR INFORMATION
PRELIMINARY PLANS
DO NOT USE FOR CONSTRUCTION

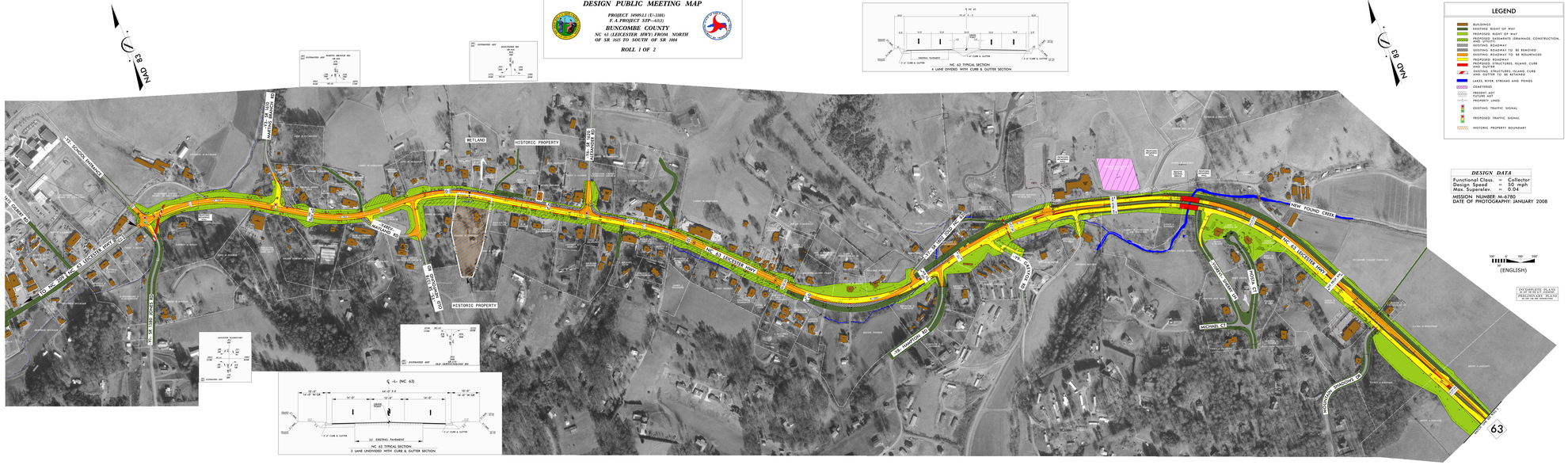

NC 63 TYPICAL SECTION
4 LANE DIVIDED WITH CURB & GUTTER SECTION

NC 63 TYPICAL SECTION
3 LANE UNDIVIDED WITH CURB & GUTTER SECTION

DESIGN PUBLIC MEETING MAP
PROJECT 34909.11 (U-3301)
F.A. PROJECT STP-4521)
BUNCOMBE COUNTY
NC 63 (LEICESTER HWY) FROM NORTH OF SR 1615 TO SOUTH OF SR 1004
ROLL 1 OF 2