

Golden Triangle Decorative Painters
33rd Annual Retreat

Fi
rs
t
Cl
as

Rosemary Habers
Retreat Book
Chairman
539 Chadwick Street
Sewickley, PA 15143



A Haunting We Will Go

Crestfield Camp and Conference Center

October 24th – 27th, 2024

Retreat Information

RESERVATION: Registration to attend the Retreat and classes **MUST** be sent to Laura Angelo, Registration Chair, **NOT** Crestfield. If you send your registration and room request to Crestfield you will not be registered for the Retreat or classes.

Room/Meals:	Meals	Single	Double	Triple
4 Nights	5	\$330.00	\$205.00	\$170.00
	6	\$342.00	\$217.00	\$182.00
	7	\$354.00	\$229.00	\$194.00
3 Nights	4	\$268.00	\$168.00	\$143.00
	5	\$280.00	\$180.00	\$155.00
	6	\$292.00	\$192.00	\$167.00
	7	\$304.00	\$204.00	\$179.00
2 Nights	3	\$216.00	\$126.00	\$100.00
	4	\$228.00	\$198.00	\$112.00

Dessert: \$3.00 per meal (dinner only)

REGISTRATION: Registration will be in the lobby of Scott Lodge and classes will be held in the Conference Room, Herald Room, Johnson Room and Spirit of the Glen Room.

4:00 p.m. A pizza party will be served in the Spirit of the Glen Room

9:00 pm A bonfire with s'mores at the campfire site.

CLASS SALES Any classes available are listed at the Registration Desk. See Rosemary to purchase.

MEAL TIMES Meal times are scheduled by Crestfield and they are served in The Dining Room. The schedule is as follows:

Breakfast 7:30 – 8:00 a.m.

Lunch 12:30 – 1:00 p.m.

Dinner 5:00 – 5:30 p.m.

BANQUET Sunday 1:00 pm

There will be tables in the Rock Room for you to display any items you wish to sell. You are responsible for monies collected and you must have everything removed by 9:00PM Saturday

Arrival: When you enter Crestfield you can pull in the circle, unload your car then move your car to the parking lot.

Crestfield Camp and Conference Center

195 Taggart Road

Slippery Rock PA 16057

Directions: From Pittsburgh:

I-79 N to Exit 8, Slippery Rock (PA-108 E)

Turn Left onto PA-108 E (1.5 miles)

Turn right onto Barron Road/T366 (1.3 miles)

Turn Left onto McCoy Road/T377 (0.9 miles)

Turn right onto Taggart Road (0.2 miles)

Turn Left at 2nd driveway after sign (292 feet)

Telephone Calls: Telephones in the rooms require activation at the Receptionist for outgoing calls. For incoming calls, people can call the main number of Crestfield and ask to be transferred to your room or leave a message.

Crestfield is a Smoke-Free Facility.

7am - 8am	BREAKFAST				
FRIDAY 8am - 12pm	MaryAnn Yurus First Snow WC	Rosemary Habers Single Rose (A)	Mary Made Chickadee Ornament (A)	Linda Lineman Finding Fall (O)	Ethel Buzzard Ghosty(A)
12:30 pm - 1pm	LUNCH				
1pm - 5pm	Carol Hoffman Bamboo Plate & Pottery (O)	Rosann Wagner Bee Kind (A)	Viki Sherma "The Witch Maeve (A)	Gail Bodkin - Bird on a Wire (WC)	Janine Stiffler Wood Duck (CP)
5pm - 5:30 pm	DINNER				
6 pm - 8:00pm	Part 2	Part 2	Part 2	Part 2	Part 2
SATURDAY	REAKFAST				
8am - 12pm	Ethel Buzzard Sunflower Bag (A)	Vicki Sherman - A Wee Bit Wicked (A)	Rosemary Habers Scarecrow Welcome (A)	Fran Deah - Furry & Bright (A)	Lynn Banting Reversed Glass Tuli"
12:30 - 1 pm	LUNCH				
1pm- 4 pm	Mary Mader -Copper & Shine Still life (A)	Carol Hoffman-Blue Berries & Loon (O)	Elane Walker - Spring Blossoms (WC)	Laura Angelo Haunted Slate (A)	MaryAnn Yurus Watering Can (A) (A)
5:30 - 6	DINNER				
	Part 2	Part 2	Part 2	Part 2	Part 2
SUNDAY 8 am - 12pm	Jeanne Delbusso Gourd Totem (A)	Janine Stiffler Purple Finch & Dogwood (CP)	Janet Hylton Mr. Red (A)	Linda Lineman Sno Scarry (A)	Lynn Banting Moon Rise (A)
	B=Beginner I=Intermediate A=Advanced O=oil W=Watercolor CP=Color Pencil P=Pastels				

General Information

- If your registration fee does **not** accompany your registration form, you will **not** be considered registered. You **must** be registered in order to take classes. The Sunday Banquet is included in the registration fee.
- The cost of each class consists of the following two (2) fees:**
 - Class Fee:** 4-hour class: \$12 members and non-members
6-hour class: \$18 members and non-members
 - Project Fee:** Amount listed under class selected.
This fee includes paint, surface picture, pattern and instructions. **This fee is paid directly to the teacher.** Make checks payable to the teacher.
- In selecting classes, use the following guidelines:**

Beginner	Taught at a slow pace with teacher assistance.
Intermediate	Taught at a medium pace with moderate teacher assist.
Advanced	Taught at a brisk pace with minimal teacher assist.
- Bring your normal painting supplies to class.** This includes brushes, palette, paper towels, brush cleaner (odorless but baby oil preferred) two water containers, graphite paper (black & white), stylus, etc. If any special supplies are required, they will be listed in the class description.
- The art of decorative painting uses products that may cause adverse reactions to those with sensitivity. You are asked to use your judgment as to classes that you attend. GTDP assumes no liability for these products. Absolutely no sprays, odorless turp or products labeled "hazardous" may be used inside or near open doors or windows at Crestfield.**

Class Confirmations & Class Vouchers

Please include your email address for your confirmation, if available. They will only be mailed, if you included a self-addressed stamped envelope. Email is the preferred way as it is quicker. If you do not submit either you will receive your class vouchers at Retreat Registration.

Project Fees (payable to Teachers)

In each classroom, a monitor will take attendance and collect the envelopes containing the project fee to be paid directly to the teacher. Please prepare an envelope for each class. Enclosed in the envelope should be:

- Class Voucher**
 - Project Fee** – either check made payable to the **Teacher** or exact cash.
- The monitors do not have change.**

You will not be able to take the class without a Class Voucher from either Registration or Class Sales.

Any class cancellation refunds will be given at the Registration Desk. Any Retreat Registration refunds must be requested by September 17th.

Friday, October 25, Morning Classes
8:00am – 12:00pm

NOTES



4 hours - MaryAnn Yurus
“First Snow”

Level: Intermediate/Advanced

Medium: Acrylic

Size/Surface: 11” X 14” Canvas

Supplies: Regular Painting Supplies.

Cost: \$18.00



Front

Back

4 hours – Mary Mader
“Chickadee Ornament”

Level: Beginner, Intermediate, Advanced

Medium: Acrylic

Size/Surface: 4 ½” X 2 ½” double sided porcelain ornament

Supplies: #6 Filbert, #2 Round, 5/0 Liner, old Filbert

Cost \$13.00

2024 Retreat Board

Chairman	Rosann Wagner
Co-Chair	Cindie Martincic
Banquet	Laura Angelo
Hospitality	Cindie Martincic
Class Sales	Rosemary Habers
Monitors	Rhonda Gillespie
Name Tags	Jeanne Delbusso
Registration	Laura Angelo
Retreat Book	Rosemary Habers
Teacher Chair	Rosann Wagner
Treasurer	Rosemary Habers

2024 GTDP Board

President	Laura Angelo
1st VP/Programs	Rosann Wagner
2nd VP Membership	Rhonda Gillespie
Corresponding Secretary	William Habers
Decorative Painting Month	Rhonda Gillespie
Historian	Dolores Khalouf
Hospitality	Susan Jaap
Newsletter Editor	Rosemary Habers
Parliamentarian	Rosann Wagner
Publicity	MaryAnn Yurus
Recording Secretary	Cindi Martincic
Service	William Habers
Treasurer	Rosemary Habers
Retreat Chairman	Rosann Wagner
Spring Basket Luncheon	Dolores Khalouf

Visit our Website at GTDP.org

Friday October 25 Morning Classes

8:00am –12:00pm.



4 hours - Linda Lineman

"Finding Fall"

Level: Beginner/Intermediate/Advanced

Medium: Oil

Size/Surface: 8 ½" – 9" Porcelain Plate

Supplies: Regular Painting Supplies.

Cost: \$25.00

*** These will be kiln fired and returned the next day.**



4 hours Ethel Buzzard

"Ghosty"

Level: Beginner, Intermediate, Advanced

Medium: Acrylic:

Size/Surface: 11" X 8" Wood

Supplies: Regular painting supplies

Cost **\$10.00**

Friday October 25, Morning Classes
8:00am. –12:00pm.



4 hours – Rosemary Habers
“Single Rose”

Level: Beginner, Intermediate, Advanced

Medium: Acrylic

Size/Surface: 7” X 4” Cloth Eyeglass holder with cleaning cloth

Supplies: Regular Painting Supplies.

Cost **\$8.00**



2024 Retreat Teachers

Laura Angelo

Linn Banting

Gail Bodkin

Ethel Buzzard

Fran Deah

Jeanne Delbuso

Rosemary Habers

Carol Hoffman

Janet Hylton

Dot Hoffman

Linda Lineman

Mary Mader

Viki Sherman

Janine Stiffler

Rosann Wagner

Elaine Walker

MaryAnn Yurus



Fountain/Courtyard in Scott Lodge



Registration outside the Harold Room

Sunday, October 27 Morning Classes
8:00am. – 12:00pm.



4 hours – Janine Stiffler
“Purple Finch & Dogwood”

Level: Beginner, Intermediate, Advanced
Medium: Color Pencil
Size/Surface: 8” X 10” Suede Board
Supplies: Pencil Sharpener, Kneaded Eraser.
Cost **\$18.00**



**Classes in the Conference Room
in Scott Lodge**

Friday October 25, Afternoon/Evening Classes
1:00pm. – 5:00pm. and 6:00pm – 8:00pm



6 hours - Carol Hoffman
“Bamboo Plate & Pottery”

Level: Intermediate, Advanced
Medium: Oil
Size/Surface: 11” X 14” Canvas
Supplies: Good oil flats #10, #8, #6, #4, Round #3, liner, mop, water tub
Cost: **\$25.00**

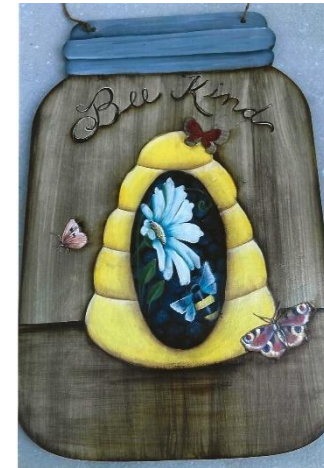

6 hours - Rosann Wagner
“Bee Kind”

Level: Intermediate, Advanced
Medium: Acrylic
Size/Surface: 14” Wood
Supplies: Good liner. Regular Painting Supplies
Cost: **\$25.00**

Friday, October 25, Afternoon/Evening Classes
1:00am – 5:00pm and 6:00pm – 8 :00pm.



6 hours - Gail Bodkin

"Bird on a Wire"

Level: Intermediate/Advanced

Medium: Watercolor

Size/Surface: 10" X 12" #140 Watercolor Paper

Supplies: Wash Brush, #1 liner, #4, #6 Watercolor Brush

Cost: \$20.00



6 hours - Janine Stiffler

"Wood Duck"

Level: Beginner/Intermediate/Advanced

Medium: Color Pencil

Size/Surface: 8" X 10" Suede Board

Supplies Pencil Sharpener

Cost: \$24.00

Sunday October 27, Morning Classes
8:00am – 12:00pm



4 hours - Jeanne Delbusso

"Gourd Totem"

Level: Beginner/Intermediate/Advanced

Medium Acrylic:

Size//Surface : 3 stacked gourds approximately 8" tall

Supplies: Regular Painting Supplies.

Cost: \$15.00



4 hours - Lynn Banting

"Moon Rise"

Level: Beginner/Intermediate/Advanced

Size/Surface: 11" X 14" Watercolor paper

Medium: Watercolor

Supplies: Regular Painting Supplies.

Cost: \$18.00

Sunday, October 27, Morning Classes
8:00am. – 12:00pm.



4 hours - Linda Lineman
"Sno Scarry"

Level: Beginner/Intermediate/Advanced
 Medium: Acrylic
 Size/Surface: Wood
 Supplies: Regular painting supplies
Cost: \$18.00



4 hours - Janet Hylton
"Mr. Red"

Level: Beginner/Intermediate/Advanced
 Medium: Acrylic (Background is tissue paper decoupage to circle)
 Size/Surface: :12" wood
 Supplies: #8 flat shader, stencil brush, dry brushes
Cost: \$12.00

Friday October 25, Afternoon/Evening Classes
1:00pm. – 5:00pm. And 6:00pm. – 8:00pm.



6 hours - Viki Sherman
"The Witch Maeve"

Level: Intermediate, Advanced
 Medium: Acrylic
 Size/Surface: 14" X 42" Blackboard Fabric
 Supplies: Stencil brushes, Good liner. Will need dowel rods for banner.
Cost: \$20.00



Back Room



Middle Room



Spirit of the Glen

Saturday, October 26, Morning Classes
8:00am. – 12:00pm



4 hours - Ethel Buzzard
"Sunflower Bag"

Level: Beginner/Intermediate/Advanced
Medium: Acrylic
Size/Surface: 13" X 14", X 8" non-woven bag
Supplies: Stencil Brushes
Cost: \$10.00



4 hours - Rosemary Habers
"Scarecrow Welcome Banner"

Level: Beginner/Intermediate/Advanced
Medium: Acrylic
Size/Surface: 12" X 15" Canvas
Supplies: Regular Painting Supplies
Cost: \$18.00

Saturday, October 26 Afternoon/Evening Classes
1:00pm. – 5:00pm. and 6:00pm. – 8:00pm.

6 hours - Dot Hoffman

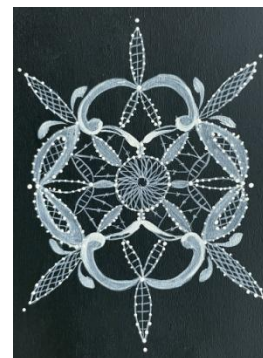

"Anna's Lace"

Level: Intermediate/Advanced
Medium: Acrylic
Size/Surface: 4 ½" X 5 ½" X 3" Wood Box
Supplies: Fine stylus, kneaded eraser, white transfer paper.
Cost: \$63.00* Price includes series 3000 Supreme Red Sable fine line #4 Brush.

***Anyone who has the brush already will save \$49 on the cost of the class project. (Anyone who has taken from Arlene Linton at HOOT would have it.)**



6 hours - Elane Walker
"Spring Blossoms"

Level: /Intermediate/Advanced
Medium: Watercolor
Size/Surface: 8" X 10" Watercolor paper
Supplies: #1 flat, ½" angle, liner, old brush for masking fluid
Cost: \$23.00

Saturday October 26 Afternoon/Evening Classes

1:00pm. – 5:00pm.and 6:00pm – 8:00pm



6 hours - Mary Mader CDA
"Copper & Shine Still life"

Level: Intermediate/Advanced

Medium: Acrylic

Size/Surface: 11" X 14" Stretched Canvas

Supplies: #6, #10 Filbert, #16 Flat, Large wash brush, Staywet Palette

Cost: \$14.00



6 hours - Carol Hoffman
"Blue Berries & Loon"

Level: Intermediate/ Advanced

Medium: Oil

Size/Surface: 14" X 18" Canvas

Supplies:#8 flat bristle, #10, #8, #6, #4 flat synthetic, liner mop, water tub

Cost: \$32.00

Saturday October 26 Morning Classes

8:00am – 12:00pm.



4 hours - Lynn Banting
"Reversed Glass Tulip"

Level: Beginner/Intermediate/Advanced

Medium: Ink and Oil

Size/Surface: 12" x 15" plexiglass

Supplies: Regular Painting Supplies:

Cost: \$27.00 Pen and frame included



4 hours - Fran Deah
"Furry & Bright"

Level: Beginner/Intermediate/Advanced

Medium: Acrylic

Size/Surface: 13 ½" X 18" Roclon Fabric

Supplies: Regular Painting Supplies

Cost: \$10.00

Saturday October 26, Morning Classes
8:00am. – 12:00pm.



4 hours - Viki Sherman
“A Wee Bit Wicked”
Level: Beginner/Intermediate/Advanced
Medium: Acrylic
Size/Surface: 9” X 11” wood (MDF)
Supplies: Good Liner
Cost: \$12.00



Meals at Scott Lodge

Saturday, October 26, Afternoon/ Evening Classes
1:00pm. – 5:00pm. and 6:00pm. – 8:00pm



6 hours - Laura Angelo
“Haunted Slate”
Level: Beginner/Intermediate/Advanced
Medium: Acrylic
Size/Surface: 12” X 20” Slate
Supplies: Sea Sponge, Regular Painting Supplies
Cost: \$20.00



6 hours - MaryAnn Yurus
“Watering Can”
Level: Intermediate/Advanced
Medium: Acrylic
Size/Surface: 14” X 15” Fabric Banner
Supplies: Firm Bristle Brush, regular painting supplies
Cost: \$20.00. Includes rod, ends and cord.