

## INTRODUCTION CRIME STATS MADISON TOWNSHIP

The Licking County Sheriff's Office is accountable for the sustained service and protection of our communities. Because of your continued support, we strive to maintain high goals for our agency. We are proud to report to you a successful year of growth with a proactive approach toward crime.

Changes from year to year may be due to many variables such as different reporting methods, different recordkeeping procedures, or redefinition of reporting areas.

The tables presented are organized according to the standards adapted by the International Association of Chiefs of Police, Committee on Uniform Crime Reporting (UCR) established in 1929. The UCR arrest data can provide estimates of the annual number of arrests within specific offense categories called index crimes. UCR data document the number of crimes reported, not the number committed. To provide nationwide uniformity in crime reporting, the committee formulated standardized offense definitions for use when submitting data. This became known as the Uniform Crime Reporting Program (UCR) currently administered by the FBI.

The tables are broken into three sections. The first section includes index crimes of violence against persons. All other sex-related offenses are included in the third category, including failure to register as a sex offender. Violent crimes involve force or threat of force. The second section includes index crimes against property. These offenses are directed toward the taking of money or property, but no force or threat of force used against the victims. The third section includes other crimes and calls for service.

The "check on person" listing in the third section is made up primarily of 911 calls. These are calls received and we have dispatched an officer to check on the situation. "Check on house" calls usually consist of requests by citizens to physically check their homes while they are away. "Domestic arguments" are situations where force or the threat of force not has occurred. "OVI" stands for Operating a Vehicle while under the influence of alcohol and/or drugs. "Open door/windows" are those situations found by an officer while on routine patrol and business checks. "Recovered property" includes found articles and stolen property that we have recovered and seized property used for evidence. "Shooting" is any firearm-related offense – this does not necessarily mean that someone was injured or placed in danger. "Suicide" is any call for service that a subject has threatened, attempted or the coroner has ruled the incident a suicide.

We should note that the classification of all offenses is based solely on police investigation as opposed to the determination of a court, coroner, jury, or other judicial body. Some factors known to affect the volume and type of crime are:

- ☆ Population density and degree of urbanization
- ☆ Variations in composition of the population
- ☆ The number of residents versus the "policing population", i.e., residents plus daily commuters
- ☆ Economic conditions
- ☆ Modes of transportation
- ☆ Cultural connections
- ☆ Family conditions with respect to divorce and family cohesiveness
- ☆ Climate
- ☆ Effective strength of law enforcement agencies
- ☆ Administrative and investigative emphasis of law enforcement
- ☆ Policies of other components of the criminal justice system
- ☆ Citizens' attitude toward crime

Assessing criminality and law enforcement's response must encompass many elements, some of which, while having significant impact, are not readily measurable or applicable among all locals.

Finally, because of your continued support and encouragement, we are proud to present you with the 2015 crime statistics report.

# INDEX CRIMES

## MADISON TOWNSHIP

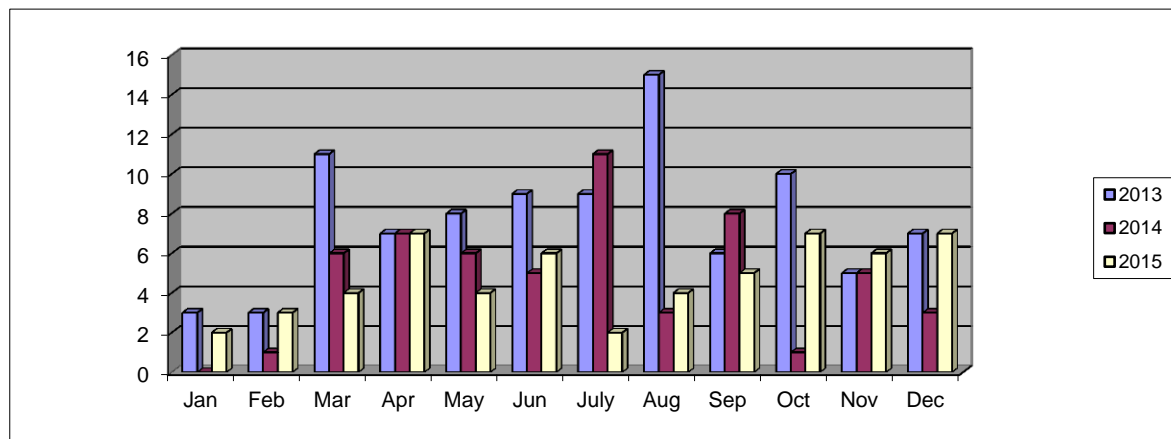

	Jan	Feb	Mar	Apr	May	Jun	July	Aug	Sep	Oct	Nov	Dec
2013	3	3	11	7	8	9	9	15	6	10	5	7
2014	0	1	6	7	6	5	11	3	8	1	5	3
2015	2	3	4	7	4	6	2	4	5	7	6	7

YEAR	Number of Index Crimes	Rate per 1000 Inhabitants*
2013	93	28.96
2014	56	17.44
2015	57	17.75

\* Based on 2010 Census population of 3211

# MADISON TOWNSHIP

## 2016 Statistics

[illegible]

# MADISON TOWNSHIP

## 2016 Statistics

[illegible]

2015 Township Rankings

TOWNSHIP	Total number of calls 2015	2015 Ranking	2014 Ranking	2013 Ranking	TOWNSHIP	Total number of calls 2015	2015 Ranking	2014 Ranking	2013 Ranking
Etna	3251	1	1	1	Johnny Clem (Heath)	386	18	17	18
Legend (Newark)	2710	2	2	2	McKean	374	19	19	19
Licking	1906	3	3	3	Bennington	356	20	20	24
Harrison	1683	4	4	5	Burlington	338	21	24	25
Union	1582	5	6	6	Perry	299	22	21	22
Granville	1330	6	5	4	Buckeye Lake	297	23	NR	NR
Madison	1197	7	7	7	Hartford	278	24	23	21
Jersey	1190	8	9	9	Pataskala	273	25	26	29
Hanover	1161	9	8	8	Washington	267	26	27	28
St. Albans	970	10	10	10	Other	266	27	22	26
Newton	657	11	12	13	Kirkersville	259	28	NR	NR
Mary Ann	633	12	14	11	Hopewell	248	29	25	23
Newark	600	13	13	14	Eden	230	30	28	20
Monroe	586	14	11	12	Fallsbury	178	31	29	27
Liberty	488	15	15	16	St. Louisville	98	32	NR	NR
Franklin	452	16	16	15	Hebron	69	33	NR	NR
Bowling Green	454	17	18	17	Utica	34	34	NR	NR
				Total Calls for Service		25100			