

Pleasants County Agricultural Youth Fair Junior Beef Show

Sunday September 17, 2023 at 11 A.M.

Note: Exhibitors must be 21 or younger to show. Adults may assist Beginner Showmen if age/size requires.

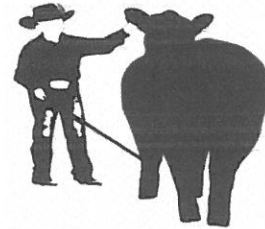
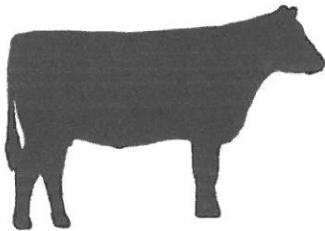

Breeding Heifer Classes

By Breed and Crossbreds \$10
Age starting January 1, 2023 Entry
Through October 31, 2021 Fees
Plus Cow/Calf classes by Breed

Showmanship Classes

Senior: 16-21 years of age
Junior: 12-15 years of age
Intermediate 9-11 years of age
Beginners 8/under years of age

Feeder Heifers Class

Feeder Steers Class

Market Steers Class

Payback on breed classes for 1st, 2nd, and 3rd place

>>CURRENT HEALTH PAPERS ARE REQUIRED AS NEEDED<<

CONTACT: Sherry Byrd rockrunstockfarm@gmail.com OR 304-684-2521

OFFICIAL CLASS LIST (\$10 entry fee per class)

SHOWMANSHIP CLASSES

- 1) Beginner - up to 8 years of age (can have adult assistance)
- 2) Intermediate - age 9-11 years
- 3) Junior - age 12-15 years
- 4) Senior - age 16-21 years

NOTE: Showman can move up in age group but cannot move down in age group. [Example: 8 year old can request to show as Intermediate, but Intermediate cannot request to show as a beginner]

JUNIOR HEIFER CLASSES - Registered Breeds and Crossbreds Each Breed Division Will Have These Classes:

- 1) Late Junior Heifer Calf born March 1, 2023 and after
- 2) Early Junior Heifer Calf born between January 1 and February 28, 2023
- 3) Winter Heifer Calf born between November 1 and December 31, 2022
- 4) Senior Heifer Calf born between September 1 and October 31, 2022
- 5) Late Summer Yearling Heifer born between July 1 and August 31, 2022
- 6) Early Summer yearling Heifer born between May 1 and June 30, 2022
- 7) Late Spring Yearling Heifer born between March 1 and April 30, 2022
- 8) Junior Yearling Heifer born between January 1 and February 28, 2022
- 9) Winter Yearling Heifer born between November 1 and December 31, 2021
- 10) Senior Yearling Heifer born between September 1 and October 31, 2021
- 11) Cow/Calf Pair- Cow must have calf at side

The winner of each breed division class will come back to be judged for Grand and Reserve Champion of each respective breed.

The Champion of each breed will come back to be judged for Overall Supreme Champion Female and Overall Reserve Champion Female of the show. It will be the judge's discretion that the Breed Grand Champion chosen as Overall Supreme Champion will be replaced by the Breed Reserve Champion to continue through the Overall Reserve Champion judging or the Overall Reserve Champion will be chosen from the Breed Grand Champions that are still in the ring.

FEEDER HEIFER CLASS

FEEDER STEER CLASS

MARKET STEER CLASS (if available)