



PLOT 1&4 - FRONT  
1 : 200



PLOT 1&4 - REAR  
1 : 200



PLOT 2 - FRONT  
1 : 200



PLOT 2 - REAR  
1 : 200



PLOT 3 - FRONT  
1 : 200



PLOT 3 - REAR  
1 : 200

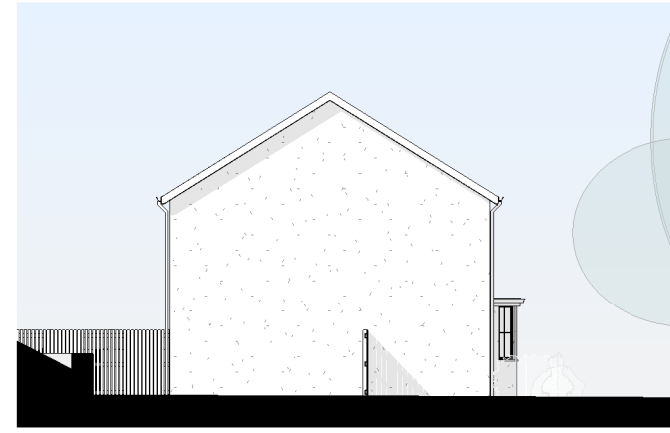

PLOT 1&4 - LEFT  
1 : 200



PLOT 1&4 - RIGHT  
1 : 200



PLOT 2 - LEFT  
1 : 200

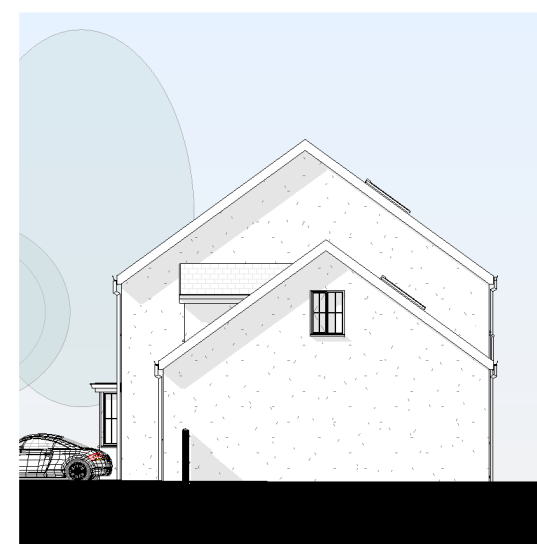

PLOT 2 - RIGHT  
1 : 200

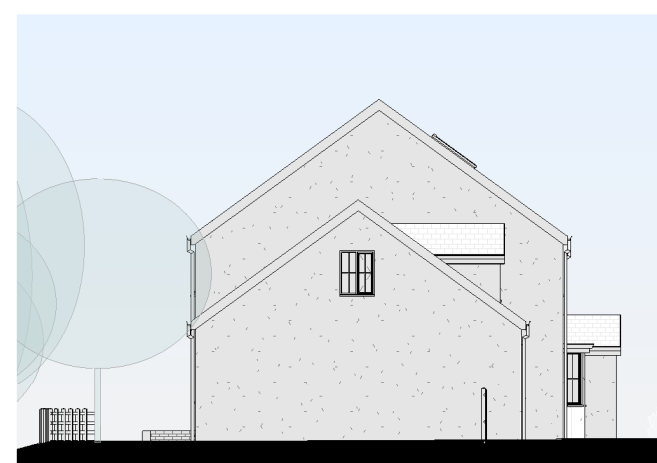

PLOT 3 - LEFT  
1 : 200

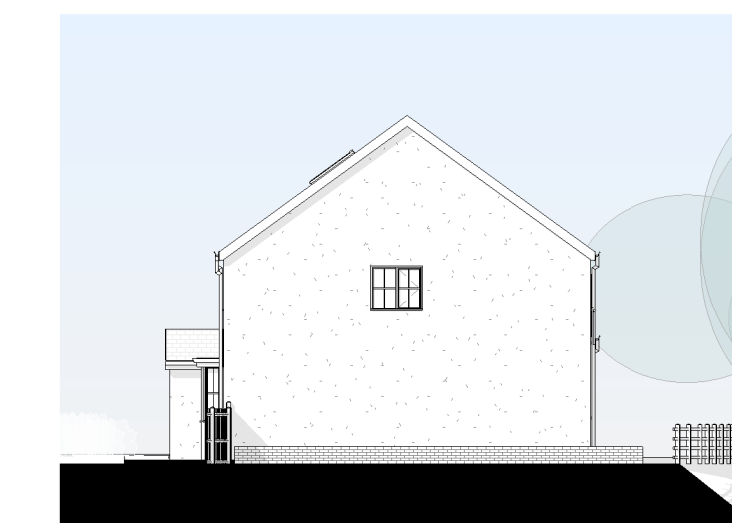

PLOT 3 - RIGHT  
1 : 200



GROUND FLOOR  
1 : 100

No.	Description	Date
A	Plot 1 detached replaced with pair of semi detached properties, dormer added to Plot 3, road altered, garage removed and velux added to Plot 2	24-2-17

MR M. EVANS  
3No. RESIDENTIAL  
PROPERTIES AT:  
BARAN ROAD, RHYDAFRO

GROUND FLOOR PLAN  
& ELEVATIONS

Project number	*
Date	20-10-16
Drawn by	.
Checked by	.

A101 rev A

Scale	@A1	As indicated
-------	-----	--------------