

# NICHOLS JERSEYS COMPLETE DISPERSAL



**Pensmith TJ Mindy, E-94%**  
National Grand Champion, 1993  
*Developed in the Nichols herd and 33 family members will sell.*

## **A sample of the kind selling**



**Friday, April 11, 2014 • 12:00 noon • at the farm Nolensville, TN**

## Terms and Conditions for Dispersal Sales (Limited Warranty)

*Adopted March 4, 1996 by the American Jersey Cattle Association*

**TERMS:** The terms of the sale are cash, check, or wire transfer for the full purchase price in U.S. funds on sale day. Parties unknown to the seller or sale management must furnish a statement or letter from his/her bank or a certified check. The seller, sponsor, or sale manager reserves the right to require payment by wire transfer, certified check, or in cash. If other arrangements for payment are made with the seller, a written agreement acknowledging such terms and signed by both parties must be filed with the sale clerk prior to release. All payments must be made to the sale clerk. No release will be given prior to a satisfactory settlement, whereupon a signed order from the clerk must be presented to the loading supervisor. Seller retains title until payment has been honored unless other arrangements are made. Buyers are entitled to warranties as listed below only after full compliance with these terms.

**SALE POSITIVE:** The highest bidder shall be the buyer. Every animal is pledged to absolute sale unless withdrawn for cause as determined by the sale manager. In case of dispute the animal shall again be put up for advance bids, and if there be no advance bid, the animal shall be sold to the person from whom the auctioneer accepted the last bid. If two or more claim the bid, the auctioneer shall indicate the party whose bid was recognized. Other claimants will be given an opportunity to increase the bid. Bidding directly or indirectly on an animal in which the bidder or any person for whom the bid is made has an ownership interest is prohibited unless the intention to bid is disclosed specific to each animal in the catalog or announced from the auction stand.

**CERTIFICATES OF REGISTRATION:** Certificates of registration or identification (whichever applies) showing transfer to the buyer on the records of the American Jersey Cattle Association will be furnished by the seller for each animal at no cost within a reasonable period of time. An animal may not be transferred back to the seller for a period of one year except at the discretion of the American Jersey Cattle Association. Registration certificates show registration on the records of the American Jersey Cattle Association, but are not documents of title.

**CATALOG INFORMATION:** The material in the sale catalog has been carefully edited. Any errors, omissions, or information noted after printing of the catalog will be announced from the auction stand. Such announcements will take precedence over printed matter in the catalog. In any event, neither the sponsor nor the sale manager shall be responsible for errors or omissions.

**RISK:** All animals are at the buyer's risk as soon as struck off, but will be cared for at no cost for 24 hours. Buyers must make arrangements for care of their purchases beyond the 24 hour period. Animals are solely at the seller's risk prior to being struck off, including that time while under the care and supervision of the sponsor or sale manager.

**BREEDING WARRANTY:** All animals are sold "as is" in regard to pregnancy or breeding status. No animals are guaranteed pregnant, to breed, to deliver normal calves, or to carry calves to term. However, all animals that have been bred for a reasonable period of time will be checked by a licensed veterinarian before the sale and his diagnosis will be announced, but not guaranteed.

**WARRANTY:** The seller warrants clear title to the animal and other items sold and the right to sell the same. The seller makes no other warranties, express or implied, including without limitation, merchantability or fitness for a particular purpose. All warranties cease when an animal is resold or transferred by the original purchaser.

**HEALTH CERTIFICATE:** The seller will provide to the buyer an official health certificate for interstate shipment of each animal. No warranty is made as to the condition or health of the animal or the result of any future health test or as to the condition of an animal's udder following calving. Herd and/or area accreditation and certification status and calfhood vaccination status will be printed in the catalog or announced from the auction stand. Health tests and condition for export sales to foreign countries or states with special health requirements are the sole responsibility of the buyer unless otherwise announced from the auction stand or otherwise agreed prior to sale between the seller and the potential buyer.

**SHIPPING:** Assistance will be given in loading and shipping animals after the sale but no risk is assumed by anyone associated with the sale when such assistance is given. All costs, risks and responsibilities are borne by the buyer, and transportation charges on all animals subject to adjustment shall be paid by the buyer, unless other arrangements are made.

**ABSENTEE BIDDERS:** While it is preferable for prospective bidders to attend the sale in person, for the convenience of those not present, members of the sales force will represent you at the sale. Others handling bids for absentee buyers should identify themselves to the sponsor or sale manager before the sale to ensure that the terms of the sale are complied with. Any person handling a bid for an absentee buyer does so as agent only and is not responsible to the buyer for any animal he may purchase in that capacity.

**RESPONSIBILITY:** The seller is solely responsible for all warranties, as to animals or other property offered for sale. The sale manager, auctioneer and sponsor are acting as agents only and are not responsible for the title, condition, quality, fitness, or productiveness of any animals or other items sold. Examination of all purchases should be made immediately after purchase, and any complaint must be reported to the sale manager before the close of the sale. Neither the sale manager, the sponsor, the seller, the auctioneer, nor anyone associated with the sale shall be responsible for accident, injury or property loss to anyone attending the sale. The sale manager, sponsor, and auctioneer shall not be liable for payment of the purchase price of any animal or other item sold. In submitting entries and/or selling animals or other items, the seller agrees to the terms and conditions set forth herein and assumes full responsibility of his or her animals.

**PENALTIES:** Violations of these terms and conditions shall be considered unethical sales practices and shall subject the violator to such penalties as may be imposed by the American Jersey Cattle Association.

---

# Nichols Jerseys Complete Dispersal

Friday, April 11, 2014 12:00 noon At the dairy, Nolensville, TN

## Sales Force:

### Auctioneer:

Lynn Lee, License # 2628..... 615/390-6312

### Sale staff:

Bob Morton..... 931/842-1234

Tim Riley..... 615/714-8090

Jason Robinson..... 614/216-5862

Erica Davis ..... 614/361-9716

Chris Lundgren..... 614/313-5818

---

## Health Tests:

All animals will be tested for interstate shipment, brucellosis, and tuberculosis. All will receive a shipping fever booster. A bulk tank sample will be tested for Staph Aureus and Mycoplasma Species.

---



The sale will be broadcast live, with live bidding at [JerseyAuctionLive.com](http://JerseyAuctionLive.com)

---

The pedigrees in this catalog are prepared by sale management using the most recent pedigree information available. Breeding and production information is provided to us by the consignors. Although information is verified to the best of sale management's knowledge, management can not guarantee against errors or omissions.

All announcements from the box on sale day, take precedence over printed materials.

---

## Hotels:

Many Murfreesboro area accommodations available:

### La Quinta Inn & Suites Smyrna TN-Nashville

2537 Highwood Boulevard  
Smyrna, TN 37167  
(615) 220-8845

### Deerfield Inn & Suites

1071 Courier Place  
Smyrna, TN 37167  
(615) 220-4700

### Comfort Suites

3001 Highwood Boulevard  
Smyrna, TN 37167  
(615) 625-9000

### Sleep Inn & Suites

2689 Highwood Boulevard  
Smyrna, TN 37167  
(615) 220-2260

### Holiday Inn Express Hotel & Suites

2565 Highwood Boulevard  
Smyrna, TN 37167  
(615) 893-9992

---

Please bring this catalog to the sale with you.

Catalog available online at:  
[www.traditionauctions.com](http://www.traditionauctions.com)

---

**Nichols Jerseys**  
**Mark Nichols and Family**  
2040 Kidd Road  
Nolensville, TN

**TRADITION AUCTION SERVICES, LLC**  
TRAINED BY THE BEST TO BE THE BEST!

Murfreesboro, TN • 615/869-0029  
[www.TraditionAuctions.com](http://www.TraditionAuctions.com)  
Firm License #5762

---

# NICHOLS JERSEYS DISPERSAL SALE



**PENSMITH TJ MINDY, E-94%**  
**NATIONAL GRAND CHAMPION, 1993**  
**ALL AMERICAN SENIOR THREE-YEAR-OLD, 1992**  
Sister to the Great-Grandam of Lots 2 & 4  
Sister to the Fourth Dam of Lot 3  
Additional Family Members Also Sell



# NICHOLS JERSEYS DISPERSAL SALE

## LOT 2 NJF SIGNATURE MINDY USA 114930057

BORN 12/23/2005 TATTOO N208 /  
 FEMALE EFI 6.9%  
 DHIA HERD # 63-08-0115 CONTROL # 2

2-03	305	2	15400	3.3	508	3.0	468	95DCR	1458C
3-08	305	2	17870	3.4	614	3.2	575	97DCR	1778C
4-10	305	2	19480	3.3	645	3.1	603	96DCR	1865C
6-01	305	2	19020	3.3	624	3.1	593	97DCR	1818C
7-08	177	2	13343	2.9	382	3.1	419	RIP	
			22599		655		729	PME	
305 2X ME AVG		4L	18597M	610F	580P				1778C

2-04 85% 4-08 87%  
 ST SR DF RA RW RL FA FU RH RUW UC UD TP TL  
 38 35 40 38 30 19 29 38 47 29 36 23 35 28

PPA 1244M -41F 7P / YD 927M -44F OP  
 USDA PTA 12/01/2013 5RECS 62%R 46%ILE  
 351M -21F -2P 75CM\$ 125NM\$ 169FM\$  
 3.4PL 0.9DPR 2.92SCS  
 AJCA 12/01/2013 PTAT 53%R 0.6 JPI 55%R 34  
 ST SR DF RA RW RL FA  
 -0.5 -0.4 0.3 L1.1 -0.3 P0.5 S0.7  
 FU RH RUW UC UD TP TL  
 0.0 0.7 0.1 0.8 S0.4 C0.8 L0.3

DAUGHTER(S):  
 NJF IMP MINDY  
 PROJECTED TO 18,923M, 889F, 671P ME AT 1-10  
 SELLING AS LOT 57  
 NJF CARRIER MINDY 87%  
 2-04 305 2 19470 2.5 492 2.9 564 95DCR 1566C  
 SELLING AS LOT 3

SISTER(S):  
 NJF PITINO MINDY 83%  
 4-09 305 2 17390 4.4 773 3.5 607 89DCR 2077C

SIRE:  
 FAMILY HILL AVERY SIGNATURE  
 USA 113017917 GT JH1F 111E725  
 USDA GPTA 12/01/2013 1939DAUS 689HRDS 5%RIP  
 99%R -282M -0.07% -25F 13%ILE  
 99%R -0.03% -16P 46CM\$ 77NM\$ 100FM\$  
 3.7PL 1.1DPR 2.97SCS  
 AJCA 12/01/2013 1078DAUS  
 GPTAT 98%R 0.7 GJPI 98%R 7

DAM:  
 NJF BERRETTA MINDY  
 USA 110575799 N949 /  
 DHIA HERD # 63-08-0115 CONTROL # 57

1-11	295	2	15250	4.0	615	3.4	512	96DCR	1692C
2-11	305	2	16780	3.9	657	3.3	561	97DCR	1827C
3-11	301	2	19180	4.2	796	3.3	625	94DCR	2136C
5-00	301	2	18760	3.9	738	3.1	583	93DCR	1984C
6-00	305	2	19310	3.8	740	3.2	610	94DCR	2025C
7-03	305	2	17110	3.7	639	3.2	554	93DCR	1788C
305 2X ME AVG		7L	18793M	730F	606P				2005C

2-03 88% 2-11 90% 5-04 91% 6-00 92%  
 ST SR DF RA RW RL FA FU RH RUW UC UD TP TL  
 28 40 44 26 38 25 31 35 45 47 37 18 30 36

PPA 2447M 39F 56P / YD 1614M 7F 29P  
 USDA PTA 12/01/2013 5RECS 65%R 49%ILE  
 307M -12F -1P 93CM\$ 134NM\$ 169FM\$  
 2.7PL 1.3DPR 2.89SCS  
 AJCA 12/01/2013 PTAT 56%R 0.2 JPI 58%R 33

SISTER(S):  
 NJF MBSB MINDY 82%  
 3-07 305 2 15480 4.5 690 3.4 523 93DCR 1806C  
 NJF MBSB MINDI 88%  
 8-00 305 2 22270 3.1 689 3.2 707 96DCR 2081C  
 NJF BERR MINDY 90%  
 4-09 305 2 18860 4.0 752 3.2 607 97DCR 2041C  
 NJF SULTAN MINDY 90%  
 5-01 295 2 18130 3.8 693 3.1 569 97DCR 1893C

FRESH: 08/28/2013

CONFIRMED FOUR (4) MONTHS PREGNANT ON 3/19/2014 TO UNKNOWN A.I.  
 SIRE. DUE IN AUGUST 2014.

67 LBS. MILK ON FEBRUARY TEST  
 SCC: 246,000

NICHOLS, BRITTANY BREEDER & OWNER  
 NOLENSVILLE, TN

BANCREST LESTER AVERY  
 USA 000659230 GT JH1F 122JE5063  
 USDA GPTA 12/01/2013 5014DAUS 872HRDS 3%RIP  
 99%R -247M 0.02% -7F 20%ILE  
 99%R 0.00% -9P 148CM\$ 149NM\$ 142FM\$  
 4.2PL 0.4DPR 2.85SCS  
 AJCA 12/01/2013 3781DAUS  
 GPTAT 99%R 1.0 GJPI 99%R 37

PLEASANT NOOK F PRIZE CIRCUS 97%  
 JECAN00010203736 GI D8W / 42H  
 DHIA HERD # 91-74-0462 CONTROL # 90  
 3-04 305 2 21600 5.0 1077 3.5 760 90DCR 2627C  
 4-06 305 2 22000 4.9 1087 3.6 799 90DCR 2763C  
 6-04 305 2 22920 4.5 1038 3.5 813 92DCR 2786C  
 7-08 305 2 21670 4.8 1050 3.6 785 90DCR 2714C  
 305 2X ME AVG 5L 20979M 1012F 759P 2620C  
 PPA -563M 56F 4P / YD -1451M -9F -30P  
 USDA GPTA 03/04/2014 5RECS 87%R 12%ILE  
 -1057M -22F -28P -12CM\$ -29NM\$ -54FM\$  
 1.3PL 1.3DPR 2.92SCS  
 AJCA 03/04/2014 GPTAT 84%R 0.8 GJPI 83%R -34

MASON BOOMER SOONER BERRETTA  
 USA 000651835 GT JH1C 7J2E254  
 USDA GPTA 12/01/2013 29307DAUS 3326HRDS 5%RIP  
 99%R -256M -0.13% -35F 6%ILE  
 99%R 0.05% OP 20CM\$ -1NM\$ -15FM\$  
 1.5PL 1.3DPR 3.13SCS  
 AJCA 12/01/2013 18802DAUS  
 GPTAT 99%R 0.6 GJPI 99%R 8

NJF DUNCAN MINDY 91%  
 USA 003934625 N790 /  
 DHIA HERD # 63-08-0115 CONTROL # 18

5-01	305	2	17320	4.7	810	3.1	541	96DCR	1754C
6-01	305	2	17000	4.5	761	3.3	553	96DCR	1909C
7-02	294	2	16660	4.5	757	3.1	515	93DCR	1776C
9-03	305	2	16230	4.3	703	3.1	497	94DCR	1714C
10-04	279	2	13330	4.6	609	3.2	433	90DCR	1495C
11-04	287	2	12080	4.1	496	3.3	393	91DCR	1336C
12-04	305	2	13370	4.5	598	3.2	427	97DCR	1473C
13-04	305	2	11010	4.3	468	3.3	368	96DCR	1257C
14-04	280	2	11780	4.3	505	3.2	380	95DCR	1311C
305 2X ME AVG		10L	14519M	646F	465P				1588C
PPA	58M	69F	-40P	/	YD	-213M	48F	-38P	
USDA PTA	12/01/2013	4RECS	70%R	41%ILE					
	-130M	5F	-19P	45CM\$	108NM\$	159FM\$			
	2.1PL	1.5DPR	2.64SCS						
AJCA	11/01/2005	PTAT	42%R	-0.6	JPI	59%R	-23		

SIRE: HIGHLAND MAGIC DUNCAN  
 GJPI -80 2%ILE JH1F

NEXT DAM:  
 NJF SAMSON MINDY  
 8-11 305 2 16250 4.7 761 3.5 573 0DCR 1980C  
 SIRE: GRAMHIL LEADER SOPHIA SAMSON  
 GJPI -178 0%ILE JH1F

4TH DAM:  
 PENSMITH MAGICIAN MINDY  
 2-10 305 2 11898 5.7 680 3.6 423 DHIA 1375C

# NICHOLS JERSEYS DISPERSAL SALE

## LOT 3 NJF CARRIER MINDY USA 116928250

BORN 09/01/2009 TATTOO N355 /  
 FEMALE EFI 7.4%  
 DHIA HERD # 63-08-0115 CONTROL # 3

NICHOLS, BRITTANY  
 NOLENSVILLE, TN BREEDER & OWNER

2-04 305 2 19470 2.5 492 2.9 564 95DCR 1566C  
 3-11 180 2 14389 2.9 412 2.8 404 RIP  
 26308 763 745 PME  
 305 2X ME AVG 1L 22912M 576F 673P 1851C

SUNBOW RUEBEN  
 USA 000666362 GT JH1F 29J3216  
 USDA GPTA 12/01/2013 2635DAUS 667HRDS 2%RIP  
 99%R 1286M -0.29% 3F 6%ILE  
 99%R -0.09% 28P -58CM\$ -14NM\$ 31FM\$  
 -2.1PL -1.9DPR 3.05SCS  
 AJCA 12/01/2013 1336DAUS  
 GPTAT 99%R -0.1 GJPI 98%R 30

2-11 80% 4-03 87%  
 ST SR DF RA RW RL FA FU RH RUW UC UD TP TL  
 35 32 39 25 38 32 19 38 38 39 28 28 26 28

BW AVERY KATIE ET121-ET 93%  
 USA 110834153 GT50K JH1C ET121 / ET121  
 DHIA HERD # 93-52-0150 CONTROL # 896  
 6-06 305 3 31710 4.8 1516 3.2 1010 93DCR 3486C  
 365 3 36530 4.8 1747 3.2 1172 DHIR 4046C  
 8-02 305 3 30600 4.5 1368 3.2 971 102DCR 3351C  
 365 3 35240 4.4 1533 3.2 1128 DHIR 3894C  
 305 2X ME AVG 5L 26912M 1196F 882P 3030C  
 PPA 3239M 104F 88P / YD 2874M 82F 75P  
 USDA GPTA 03/04/2014 4RECS 93%R 90%ILE  
 715M 3F 10P 251CM\$ 291NM\$ 325FM\$  
 5.2PL 2.5DPR 2.91SCS  
 AJCA 03/04/2014 GPTAT 92%R 0.8 GJPI 91%R 107

PPA 3521M -16F 45P / YD 3864M -13F 55P  
 USDA PTA 12/01/2013 2RECS 53%R 50%ILE  
 923M -8F 11P 73CM\$ 138NM\$ 199FM\$  
 3.4PL 0.3DPR 3.10SCS  
 AJCA 12/01/2013 PTAT 46%R 0.6 JPI 48%R 61  
 ST SR DF RA RW RL FA FU RH RUW UC UD TP TL  
 0.1 -0.1 0.1 L0.6 0.2 P0.1 S0.0  
 FU RH RUW UC UD TP TL  
 0.0 0.5 0.4 0.8 S0.8 C0.8 L0.6

FAMILY HILL AVERY SIGNATURE  
 USA 113017917 GT JH1F 11J3216  
 USDA GPTA 12/01/2013 1939DAUS 689HRDS 5%RIP  
 99%R -282M -0.07% -25F 13%ILE  
 99%R -0.03% -16P 46CM\$ 77NM\$ 100FM\$  
 3.7PL 1.1DPR 2.97SCS  
 AJCA 12/01/2013 1078DAUS  
 GPTAT 98%R 0.7 GJPI 98%R 7

FRESH: 08/25/2013  
 BRED: 01/26/2014 DUE: 11/01/2014 TO  
 BUTTERCREST SUCCESS-ET  
 USA 115517525 GT JH1F 7J3E962  
 USDA GPTA 12/01/2013 322DAUS 114HRDS 39%RIP  
 95%R 110M 0.18% 38F 34%ILE  
 95%R 0.06% 15P 250CM\$ 204NM\$ 168FM\$  
 0.1PL -0.9DPR 3.02SCS  
 AJCA 12/01/2013 112DAUS  
 GPTAT 85%R 1.7 GJPI 89%R 91

NJF BERRETTA MINDY 92%  
 USA 110575799 N949 /  
 DHIA HERD # 63-08-0115 CONTROL # 57  
 1-11 295 2 15250 4.0 615 3.4 512 96DCR 1692C  
 2-11 305 2 16780 3.9 657 3.3 561 97DCR 1827C  
 3-11 301 2 19180 4.2 796 3.3 625 94DCR 2136C  
 5-00 301 2 18760 3.9 738 3.1 583 93DCR 1984C  
 6-00 305 2 19310 3.8 740 3.2 610 94DCR 2025C  
 7-03 305 2 17110 3.7 639 3.2 554 93DCR 1788C  
 305 2X ME AVG 7L 18793M 730F 606P 2005C  
 PPA 2447M 39F 56P / YD 1614M 7F 29P  
 USDA PTA 12/01/2013 5RECS 65%R 49%ILE  
 307M -12F -1P 93CM\$ 134NM\$ 169FM\$  
 2.7PL 1.3DPR 2.89SCS  
 AJCA 12/01/2013 PTAT 56%R 0.2 JPI 58%R 33  
 SIRE: MASON BOOMER SOONER BERRETTA  
 GJPI 8 6%ILE JH1C

PREGNANCY CONFIRMED  
 78 LBS. MILK ON FEBRUARY TEST  
 SCC: 492,000

SISTER(S):  
 NJF IMP MINDY  
 PROJECTED TO 18,923M, 889F, 671P ME AT 1-10  
 SELLING AS LOT 57

SIRE:  
 BW CARRIER-ET  
 USA 113292756 GT JH1C 11J3E806  
 USDA GPTA 12/01/2013 5720DAUS 449HRDS 12%RIP  
 99%R 830M -0.20% -1F 7%ILE  
 99%R -0.09% 12P -54CM\$ 5NM\$ 69FM\$  
 0.8PL -0.2DPR 3.20SCS  
 AJCA 12/01/2013 3920DAUS  
 GPTAT 99%R 0.8 GJPI 98%R 32

SISTER(S):  
 NJF MBSB MINDY 82%  
 3-07 305 2 15480 4.5 690 3.4 523 93DCR 1806C  
 NJF MBSB MINDI 88%  
 8-00 305 2 22270 3.1 689 3.2 707 96DCR 2081C  
 NJF BERR MINDY 90%  
 4-09 305 2 18860 4.0 752 3.2 607 97DCR 2041C  
 NJF SULTAN MINDY 90%  
 5-01 295 2 18130 3.8 693 3.1 569 97DCR 1893C

DAM:  
 NJF SIGNATURE MINDY  
 USA 114930057 N208 /  
 DHIA HERD # 63-08-0115 CONTROL # 2  
 2-03 305 2 15400 3.3 508 3.0 468 95DCR 1458C  
 3-08 305 2 17870 3.4 614 3.2 575 97DCR 1778C  
 4-10 305 2 19480 3.3 645 3.1 603 96DCR 1865C  
 6-01 305 2 19020 3.3 624 3.1 593 97DCR 1818C  
 7-08 177 2 13343 2.9 382 3.1 419 RIP  
 22599 655 729 PME  
 305 2X ME AVG 4L 18597M 610F 580P 1778C

NEXT DAM:  
 NJF DUNCAN MINDY 91%  
 5-01 305 2 17320 4.7 810 3.1 541 96DCR 1754C  
 SIRE: HIGHLAND MAGIC DUNCAN  
 GJPI -80 2%ILE JH1F

2-04 85% 4-08 87%  
 ST SR DF RA RW RL FA FU RH RUW UC UD TP TL  
 38 35 40 38 30 19 29 38 47 29 36 23 35 28

4TH DAM:  
 NJF SAMSON MINDY  
 8-11 305 2 16250 4.7 761 3.5 573 0DCR 1980C

PPA 1244M -41F 7P / YD 927M -44F 0P  
 USDA PTA 12/01/2013 5RECS 62%R 46%ILE  
 351M -21F -2P 75CM\$ 125NM\$ 169FM\$  
 3.4PL 0.9DPR 2.92SCS  
 AJCA 12/01/2013 PTAT 53%R 0.6 JPI 55%R 34  
 SELLING AS LOT 2

SISTER(S):  
 NJF PITINO MINDY 83%  
 4-09 305 2 17390 4.4 773 3.5 607 89DCR 2077C

# NICHOLS JERSEYS DISPERSAL SALE

## LOT 4 NJF CARRIER KARA MINDY USA 116928287

BORN 09/17/2009 TATTOO N360 / N360  
 FEMALE EFI 7.9%  
 DHIA HERD # 63-08-0115 CONTROL # 4

2-04 288 2 15880 3.2 501 3.0 480 95DCR 1464C  
 3-03 305 2 17680 3.3 586 3.1 544 98DCR 1688C  
 4-03 43 2 3061 3.7 112 3.1 95 RIP  
 19469 720 599 PME  
 305 2X ME AVG 2L 19526M 621F 594P 1813C

2-10 85% 3-05 86%  
 ST SR DF RA RW RL FA FU RH RUW UC UD TP TL  
 29 28 34 11 28 23 38 42 42 30 18 32 31 32  
 PPA 1035M -39F -2P / YD 675M -38F -5P  
 USDA PTA 12/01/2013 2RECS 55%R 30%ILE  
 340M -16F -1P 25CM\$ 70NM\$ 109FM\$  
 2.5PL 1.1DPR 3.04SCS  
 AJCA 12/01/2013 PTAT 50%R 0.5 JPI 50%R 21  
 ST SR DF RA RW RL FA  
 0.6 0.1 0.2 H0.2 0.4 P0.3 S0.3  
 FU RH RUW UC UD TP TL  
 0.2 0.0 0.4 -0.2 S1.0 C0.4 L0.7

DAUGHTER(S):  
 NJF TBONE MINDY KARA  
 SELLING AS LOT 500

SISTER(S):  
 NJF MINDY IMPULS  
 SELLING AS LOT 437

SIRE:  
 BW CARRIER-ET  
 USA 113292756 GT JH1C 11JE806  
 USDA GPTA 12/01/2013 5720DAUS 449HRDS 12%RIP  
 99%R 830M -0.20% -1F 7%ILE  
 99%R -0.09% 12P -54CM\$ 5NM\$ 69FM\$  
 0.8PL -0.2DPR 3.20SCS  
 AJCA 12/01/2013 3920DAUS  
 GPTAT 99%R 0.8 GJPI 98%R 32

DAM:  
 NJF MBSB MINDY  
 USA 113055593 N107 /  
 DHIA HERD # 63-08-0115 CONTROL # 65  
 1-11 289 2 11690 3.5 404 3.2 374 94DCR 1163C  
 2-11 298 2 13550 3.7 497 3.3 442 92DCR 1406C  
 3-11 305 2 16970 3.5 591 3.1 534 94DCR 1683C  
 4-11 288 2 18820 3.2 607 3.2 607 93DCR 1812C  
 5-11 304 2 18930 3.1 592 3.1 593 96DCR 1767C  
 6-10 305 2 17630 3.3 573 3.2 565 96DCR 1699C  
 8-00 305 2 22270 3.1 689 3.2 707 96DCR 2081C  
 9-03 305 2 20190 3.0 607 3.0 612 96DCR 1816C  
 305 2X ME AVG 8L 19054M 617F 596P 1811C

2-07 82% 3-01 88% 6-01 88%  
 ST SR DF RA RW RL FA FU RH RUW UC UD TP TL  
 42 34 35 34 39 22 30 33 47 48 25 15 28 26  
 PPA 80M -97F -26P / YD -213M -91F -32P  
 USDA PTA 12/01/2013 5RECS 64%R 24%ILE  
 -153M -35F -15P 0CM\$ 43NM\$ 78FM\$  
 3.0PL 1.7DPR 2.90SCS  
 AJCA 12/01/2013 PTAT 54%R -0.1 JPI 57%R -9

SISTER(S):  
 NJF BERRETTA MINDY 92%  
 6-00 305 2 19310 3.8 740 3.2 610 94DCR 2025C  
 NJF MBSB MINDY 82%  
 3-07 305 2 15480 4.5 690 3.4 523 93DCR 1806C  
 NJF BERR MINDY 90%  
 4-09 305 2 18860 4.0 752 3.2 607 97DCR 2041C  
 NJF SULTAN MINDY 90%  
 5-01 295 2 18130 3.8 693 3.1 569 97DCR 1893C

FRESH: 01/09/2014  
 SELLING OPEN

89 LBS. MILK ON FEBRUARY TEST  
 SCC: 13,000

NICHOLS, LEIGH ANN BREEDER & OWNER  
 NOLENSVILLE, TN

SUNBOW RUEBEN  
 USA 000666362 GT JH1F 29JE3216  
 USDA GPTA 12/01/2013 2635DAUS 667HRDS 2%RIP  
 99%R 1286M -0.29% 3F 6%ILE  
 99%R -0.09% 28P -58CM\$ -14NM\$ 31FM\$  
 -2.1PL -1.9DPR 3.05SCS  
 AJCA 12/01/2013 1336DAUS  
 GPTAT 99%R -0.1 GJPI 98%R 30

BW AVERY KATIE ET121-ET 93%  
 USA 110834153 GT50K JH1C ET121 / ET121  
 DHIA HERD # 93-52-0150 CONTROL # 896  
 6-06 305 3 31710 4.8 1516 3.2 1010 93DCR 3486C  
 365 3 36530 4.8 1747 3.2 1172 DHIR 4046C  
 8-02 305 3 30600 4.5 1368 3.2 971 102DCR 3351C  
 365 3 35240 4.4 1533 3.2 1128 DHIR 3894C  
 305 2X ME AVG 5L 26912M 1196F 882P 3030C  
 PPA 3239M 104F 88P / YD 2874M 82F 75P  
 USDA GPTA 03/04/2014 4RECS 93%R 90%ILE  
 715M 3F 10P 251CM\$ 291NM\$ 325FM\$  
 5.2PL 2.5DPR 2.91SCS  
 AJCA 03/04/2014 GPTAT 92%R 0.8 GJPI 91%R 107

MASON BOOMER SOONER BERRETTA  
 USA 000651835 GT JH1C 7JE254  
 USDA GPTA 12/01/2013 29307DAUS 3326HRDS 5%RIP  
 99%R -256M -0.13% -35F 6%ILE  
 99%R 0.05% 0P 20CM\$ -1NM\$ -15FM\$  
 1.5PL 1.3DPR 3.13SCS  
 AJCA 12/01/2013 18802DAUS  
 GPTAT 99%R 0.6 GJPI 99%R 8

NJF DUNCAN MINDY 91%  
 USA 003934625 N790 /  
 DHIA HERD # 63-08-0115 CONTROL # 18  
 5-01 305 2 17320 4.7 810 3.1 541 96DCR 1754C  
 6-01 305 2 17000 4.5 761 3.3 553 96DCR 1909C  
 7-02 294 2 16660 4.5 757 3.1 515 93DCR 1776C  
 9-03 305 2 16230 4.3 703 3.1 497 94DCR 1714C  
 10-04 279 2 13330 4.6 609 3.2 433 90DCR 1495C  
 11-04 287 2 12080 4.1 496 3.3 393 91DCR 1336C  
 12-04 305 2 13370 4.5 598 3.2 427 97DCR 1473C  
 13-04 305 2 11010 4.3 468 3.3 368 96DCR 1257C  
 14-04 280 2 11780 4.3 505 3.2 380 95DCR 1311C  
 305 2X ME AVG 10L 14519M 646F 465P 1588C  
 PPA 58M 69F -40P / YD -213M 48F -38P  
 USDA PTA 12/01/2013 4RECS 70%R 41%ILE  
 -130M 5F -19P 45CM\$ 108NM\$ 159FM\$  
 2.1PL 1.5DPR 2.64SCS  
 AJCA 11/01/2005 PTAT 42%R -0.6 JPI 59%R -23  
 SIRE: HIGHLAND MAGIC DUNCAN  
 GJPI -80 2%ILE JH1F

NEXT DAM:  
 NJF SAMSON MINDY  
 8-11 305 2 16250 4.7 761 3.5 573 ODCR 1980C  
 SIRE: GRAMHIL LEADER SOPHIA SAMSON  
 GJPI -178 0%ILE JH1F

4TH DAM:  
 PENSMITH MAGICIAN MINDY  
 2-10 305 2 11898 5.7 680 3.6 423 DHIA 1375C

# NICHOLS JERSEYS DISPERSAL SALE

## LOT 5 OA NJF ACTION BARBARA USA 117868476

BORN 10/04/2011 TATTOO N423 /  
FEMALE EFI 7.7%

1-11 155 2 7453 4.0 298 3.6 266 RIP  
19968 799 703 PME

2-02 83%

ST SR DF RA RW RL FA FU RH RUW UC UD TP TL  
25 26 36 26 29 25 25 32 38 38 26 38 23 29

DAUGHTER(S):  
PR NJF BARBARA  
SELLING AS LOT 490

SIRE:

FOREST GLEN AVERY ACTION-ET  
USA 111023978 GT JH1F 7JE590  
USDA GPTA 12/01/2013 20915DAUS 2405HRDS 12%RIP  
99%R 12M 0.00% 1F 29%ILE  
99%R 0.00% 1P 187CM\$ 184NM\$ 180FM\$  
3.2PL 0.8DPR 2.98SCS  
AJCA 12/01/2013 10347DAUS  
GPTAT 99%R 1.7 GJPI 99%R 68

DAM:

UR CHAIN 00087 63080115  
USA 63ZCZ1547 /

FRESH: 09/19/2013  
BRED: 01/25/2014 DUE: 10/31/2014 TO  
D&E PAUL-ET  
USA 115181456 GT JH1F 11JE944  
USDA GPTA 12/01/2013 76DAUS 31HRDS 8%RIP  
91%R 1323M -0.08% 44F 63%ILE  
91%R -0.01% 45P 364CM\$ 336NM\$ 323FM\$  
1.6PL -1.1DPR 3.01SCS  
AJCA 12/01/2013 50DAUS  
GPTAT 87%R 1.6 GJPI 86%R 169

PREGNANCY CONFIRMED  
51 LBS. MILK ON FEBRUARY TEST  
SCC: 54,000

NICHOLS JERSEYS BREEDER & OWNER  
NOLENSVILLE, TN

BANCREST LESTER AVERY

USA 000659230 GT JH1F 122JE5063  
USDA GPTA 12/01/2013 5014DAUS 872HRDS 3%RIP  
99%R -247M 0.02% -7F 20%ILE  
99%R 0.00% -9P 148CM\$ 149NM\$ 142FM\$  
4.2PL 0.4DPR 2.85SCS  
AJCA 12/01/2013 3781DAUS  
GPTAT 99%R 1.0 GJPI 99%R 37

WOLF RIVER BERRETTA ADDIE-ET

90%  
USA 003925986 GT50K JH1C WR41 / WR41  
DHIA HERD # 92-20-0074 CONTROL # 496  
2-00 305 3 25720 4.3 1106 3.7 956 DHIR 3016C  
305 2X ME AVG 1L 28078M 1171F 1012P 3191C  
PPA 2553M 87F 92P / YD 4197M 150F 151P  
USDA GPTA 03/04/2014 1RECS 86%R 36%ILE  
374M 2F 14P 100CM\$ 92NM\$ 92FM\$  
1.3PL 0.1DPR 3.09SCS  
AJCA 03/04/2014 GPTAT 84%R 0.4 GJPI 84%R 50

UR PUREBRED JERSEY SIRE

UR PUREBRED JERSEY DAM



# NICHOLS JERSEYS DISPERSAL SALE

## LOT 6 NJF ECLIPES FAITH-P USA 117791734

BORN 07/16/2011 TATTOO N416 /  
 FEMALE EFI 7.9%  
 DHIA HERD # 63-08-0115 CONTROL # 6

2-01 185 2 8844 4.5 401 3.5 306 RIP  
 18585 836 640 PME

2-04 87%

ST SR DF RA RW RL FA FU RH RUW UC UD TP TL  
 35 32 38 28 28 25 25 38 42 40 36 39 38 26

PPA 217M 58F 22P / YD 98M 77F 24P

USDA PTA 12/01/2013 1RECS 47%R 33%ILE  
 140M 22F 10P 106CM\$ 82NM\$ 63FM\$

0.2PL -1.5DPR 2.96SCS

PA TYPE 1.5 JPI 47%R 50

ST SR DF RA RW RL FA

0.8 0.3 1.5 L0.7 0.2 S0.3 S0.0

FU RH RUW UC UD TP TL

1.3 1.6 1.1 1.0 S0.8 C1.9 L0.4

SISTER(S):

NJF FAITH JACE 90%

4-03 305 2 18150 4.4 791 3.3 593 97DCR 2047C

NJF FAITH MATTY 88%

NJF FAITH MILITIA 90%

4-03 305 2 17510 4.7 824 3.6 636 97DCR 2199C

SELLING AS LOT 99

SIRE:

MAACK DAIRY ECLIPES-P-ET

USA 114845461 GT JH1F 7JE860

USDA GPTA 12/01/2013 2636DAUS 503HRDS 83%RIP

99%R 268M 0.18% 46F 17%ILE

99%R 0.05% 19P 167CM\$ 121NM\$ 83FM\$

-0.4PL -2.3DPR 2.98SCS

AJCA 12/01/2013 1042DAUS

GPTAT 98%R 2.1 GJPI 96%R 76

DAM:

NJF CENTURION FAITH

USA 112938527 N97 /

DHIA HERD # 63-08-0115 CONTROL # 101

2-00 302 2 12000 4.1 496 3.4 410 94DCR 1361C

3-00 305 2 15560 4.1 643 3.5 544 93DCR 1782C

4-10 305 2 17110 3.7 639 3.4 585 93DCR 1833C

6-02 305 2 20890 3.9 807 3.3 692 97DCR 2248C

7-07 305 2 20730 4.1 846 3.3 694 96DCR 2313C

8-11 305 2 20040 3.3 669 3.5 700 98DCR 2043C

10-02 305 2 16490 4.1 682 3.5 576 97DCR 1889C

305 2X ME AVG 7L 18360M 716F 629P 2017C

3-11 87% 5-01 88% 6-03 92% 9-05 93%

ST SR DF RA RW RL FA FU RH RUW UC UD TP TL

40 38 50 16 48 32 26 32 50 47 38 20 46 26

PPA 806M 5F 27P / YD 417M -3F 12P

USDA PTA 12/01/2013 5RECS 65%R 29%ILE

-4M -6F -1P 60CM\$ 63NM\$ 66FM\$

1.8PL -0.5DPR 2.96SCS

AJCA 12/01/2012 PTAT 45%R 0.9 JPI 56%R 24

SISTER(S):

NJF ROCKET GRACIE 84%

3-07 305 2 18270 4.5 830 3.7 670 96DCR 2257C

FRESH: 08/20/2013  
 BRED: 12/10/2013 DUE: 09/15/2014 TO  
 ALL LYNN'S VALENTINO IRWIN-ET  
 USA 117423084 GT JH1C 7JE1163  
 USDA GPTA 12/01/2013  
 69%R 1429M -0.04% 58F 99%ILE  
 69%R -0.03% 46P 562CM\$ 540NM\$ 524FM\$  
 4.2PL -0.1DPR 2.87SCS  
 AJCA 12/01/2013 ODAUS  
 GPTAT 67%R 2.8 GJPI 66%R 229

PREGNANCY CONFIRMED  
 45 LBS. MILK ON FEBRUARY TEST  
 SCC: 1,056,000

NICHOLS, BRITTANY BREEDER & OWNER  
 NOLENSVILLE, TN

FOREST GLEN AVERY ACTION-ET  
 USA 111023978 GT JH1F 7JE590  
 USDA GPTA 12/01/2013 20915DAUS 2405HRDS 12%RIP  
 99%R 12M 0.00% 1F 29%ILE  
 99%R 0.00% 1P 187CM\$ 184NM\$ 180FM\$  
 3.2PL 0.8DPR 2.98SCS  
 AJCA 12/01/2013 10347DAUS  
 GPTAT 99%R 1.7 GJPI 99%R 68

MILLSTREAM HENERY ETTA BELLE-P 90%  
 USA 113084847 W10 / W10  
 DHIA HERD # 92-23-0420 CONTROL # 579  
 2-01 305 2 19920 5.0 996 3.5 689 94DCR 2381C  
 305 2X ME AVG 1L 24573M 1217F 857P 2962C  
 PPA 2220M 166F 81P / YD 1925M 152F 73P  
 USDA PTA 12/01/2013 2RECS 64%R 40%ILE  
 423M 47F 16P 119CM\$ 104NM\$ 94FM\$  
 -0.9PL -2.4DPR 3.00SCS  
 AJCA 12/01/2013 PTAT 61%R 0.8 JPI 60%R 53

SOONER CENTURION-ET  
 USA 000655767 GT JH1F 7JE329  
 USDA GPTA 12/01/2013 11407DAUS 2334HRDS 5%RIP  
 99%R -148M 0.05% 2F 6%ILE  
 99%R 0.03% 0P -7CM\$ -17NM\$ -21FM\$  
 -0.9PL 0.1DPR 3.14SCS  
 AJCA 12/01/2013 5420DAUS  
 GPTAT 99%R 1.3 GJPI 99%R 7

NJF ONLINE GRACE 85%  
 USA 110575753 N944 /  
 DHIA HERD # 63-08-0115 CONTROL # 68  
 1-11 305 2 11930 4.2 505 3.4 405 95DCR 1368C  
 3-10 305 2 14360 3.9 556 3.4 487 95DCR 1564C  
 5-02 303 2 14870 4.2 621 3.4 506 94DCR 1693C  
 6-03 299 2 15010 3.7 562 3.4 507 93DCR 1601C  
 305 2X ME AVG 5L 13893M 554F475P 1545C  
 PPA -1920M -129F -70P / YD -1643M -100F -57P  
 USDA PTA 12/01/2013 5RECS 63%R 4%ILE  
 -618M -35F -23P -147CM\$ -127NM\$ -114FM\$  
 1.5PL -0.4DPR 3.07SCS  
 AJCA 12/01/2013 PTAT 50%R 0.3 JPI 55%R -57  
 SIRE: BELLE ONLINE-ET  
 GJPI -8 6%ILE JH1F

SISTER(S):  
 NJF CENTURION GRACE 94%  
 5-09 305 2 19580 3.9 771 3.2 622 95DCR 2092C  
 NJF GRACE TJ 90%  
 7-05 305 2 18740 4.3 807 3.6 673 93DCR 2224C

NEXT DAM:  
 NJF LESTER GRACE 88%  
 7-11 305 2 14110 4.6 650 3.5 489 97DCR 1589C  
 SIRE: HIGHLAND DUNCAN LESTER  
 GJPI -65 2%ILE JH1F

4TH DAM:  
 SAINTS VOLUNTEER GRACE

# NICHOLS JERSEYS DISPERSAL SALE

## LOT 7 GR NJF GRACE DALE USA 116685485

BORN 03/13/2009 TATTOO N338 /  
 FEMALE EFI 7.8%  
 DHIA HERD # 63-08-0115 CONTROL # 7

3-05 305 2 19530 4.1 792 3.2 629 97DCR 2135C  
 4-07 103 2 4358 4.3 189 3.6 156 RIP  
 12271 528 437 PME  
 305 2X ME AVG 1L 21844M 858F 689P 2323C

2-03 86%  
 ST SR DF RA RW RL FA FU RH RUW UC UD TP TL  
 36 35 38 23 37 22 34 40 38 32 22 36 30 26

PPA 1613M 54F 27P / YD 1285M 50F 14P  
 USDA PTA 12/01/2013 1RECS 53%R 80%ILE  
 866M 22F 18P 212CM\$ 242NM\$ 272FM\$  
 2.9PL 0.0DPR 2.90SCS  
 AJCA 12/01/2013 PTAT 46%R 0.6 JPI 47%R 89  
 ST SR DF RA RW RL FA  
 1.4 1.3 0.1 L0.0 1.1 P0.6 S0.6  
 FU RH RUW UC UD TP TL  
 0.6 0.5 0.8 0.5 S0.5 C0.5 L0.3

SISTER(S):  
 NJF ACTION KELLY 88%  
 5-06 291 2 21010 4.1 867 3.2 665 96DCR 2295C  
 SELLING AS LOT 15

SIRE:  
 PR OOMSDALE JACE GRATIT GARDEN-ET  
 USA 067010224 GT JHIF 7JE768  
 USDA GPTA 12/01/2013 1347DAUS 463HRDS 6%RIP  
 99%R 1604M -0.12% 50F 49%ILE  
 99%R -0.05% 47P 290CM\$ 293NM\$ 308FM\$  
 2.0PL -1.0DPR 3.06SCS  
 AJCA 12/01/2013 823DAUS  
 GPTAT 99%R 0.4 GJPI 98%R 135

DAM:  
 NJF DC GRACE  
 USA 113593549 N119 /  
 DHIA HERD # 63-08-0115 CONTROL # 38

2-05 305 2 15610 3.7 574 3.1 478 94DCR 1577C  
 3-08 305 2 18970 3.5 661 3.2 607 93DCR 1897C  
 4-08 296 2 19080 3.5 664 3.1 599 96DCR 1890C  
 5-08 305 2 21040 3.4 714 3.1 649 95DCR 2038C  
 6-08 305 2 20660 3.2 661 3.0 629 96DCR 1926C  
 8-00 291 2 19630 3.1 607 3.1 614 97DCR 1820C  
 305 2X ME AVG 7L 19405M 629F 608P 1846C

3-00 84% 4-02 87% 4-10 90%  
 ST SR DF RA RW RL FA FU RH RUW UC UD TP TL  
 43 35 39 28 40 25 25 37 38 35 22 37 24 26

PPA 2382M 14F 41P / YD 1485M -8F 14P  
 USDA PTA 12/01/2013 5RECS 61%R 61%ILE  
 383M -6F -2P 119CM\$ 173NM\$ 220FM\$  
 3.2PL 0.4DPR 2.72SCS  
 AJCA 12/01/2013 PTAT 54%R 0.6 JPI 55%R 45

SISTER(S):  
 NJF SELECT GRACE 87%  
 4-07 305 2 17610 3.9 681 3.0 529 94DCR 1817C  
 NJF FREEDOM GRACIE 81%  
 NJF CYNTHIA 90%  
 3-10 290 2 15690 3.9 618 3.1 486 95DCR 1658C

FRESH: 11/10/2013  
 BRED: 03/20/2014 DUE: 12/24/2014 TO  
 THREE VALLEYS COUNTRY MILES-ET  
 USA 115089482 GT JHIF 7JE886  
 USDA GPTA 12/01/2013 187DAUS 90HRDS 15%RIP  
 95%R 667M 0.10% 48F 39%ILE  
 95%R 0.01% 26P 268CM\$ 239NM\$ 220FM\$  
 0.3PL -0.8DPR 2.99SCS  
 AJCA 12/01/2013 96DAUS  
 GPTAT 87%R 1.5 GJPI 90%R 108

45 LBS. MILK ON FEBRUARY TEST  
 SCC: 2,425,000

NICHOLS, BRITTANY BREEDER & OWNER  
 NOLENSVILLE, TN

WINDY WILLOW MONTANA JACE  
 USA 110106571 GT JHIC 7JE535  
 USDA GPTA 12/01/2013 12899DAUS 1903HRDS 4%RIP  
 99%R 479M 0.08% 37F 44%ILE  
 99%R 0.02% 20P 287CM\$ 254NM\$ 223FM\$  
 1.7PL -0.5DPR 2.85SCS  
 AJCA 12/01/2013 7723DAUS  
 GPTAT 99%R 1.0 GJPI 99%R 90

OA OOMSDALE GORDO GOLDIE GRATITUDE 90%  
 USA 111224922 GT50K JHIF S1M / S1M  
 2-00 305 2 22220 4.5 1005 3.4 749 100DCR 2587C  
 3-10 305 3 26940 4.2 1142 3.2 852 97DCR 2940C  
 305 2X ME AVG 3L 17450M 785F 592P 2044C  
 USDA GPTA 03/04/2014 0RECS 90%R 86%ILE  
 1780M 58F 54P 266CM\$ 269NM\$ 289FM\$  
 1.3PL -0.4DPR 3.16SCS  
 AJCA 03/04/2014 GPTAT 89%R 0.2 GJPI 88%R 148

DUNCAN CHIEF  
 USA 000653585 GT JHIF 7JE321  
 USDA GPTA 12/01/2013 1599DAUS 521HRDS 4%RIP  
 99%R -346M 0.02% -12F 28%ILE  
 99%R -0.02% -16P 174CM\$ 182NM\$ 173FM\$  
 4.6PL 0.7DPR 2.71SCS  
 AJCA 12/01/2013 996DAUS  
 GPTAT 99%R 0.2 GJPI 98%R 27

NJF CENTURION GRACE 94%  
 USA 004024498 N903 /  
 DHIA HERD # 63-08-0115 CONTROL # 38  
 2-01 305 2 15050 4.5 673 3.3 501 98DCR 1627C  
 3-06 305 2 17480 4.1 713 3.3 574 93DCR 1933C  
 4-09 305 2 17900 4.2 744 3.3 596 93DCR 2014C  
 5-09 305 2 19580 3.9 771 3.2 622 95DCR 2092C  
 305 2X ME AVG 5L 17540M 764F 580P 1944C  
 PPA 1094M 24F 20P / YD 760M 11F 8P  
 USDA PTA 12/01/2013 5RECS 66%R 8%ILE  
 22M -10F -7P -97CM\$ -65NM\$ -39FM\$  
 -0.2PL -0.4DPR 2.97SCS  
 AJCA 12/01/2013 PTAT 56%R 0.4 JPI 59%R -26

SIRE: SOONER CENTURION-ET  
 GJPI 7 6%ILE JHIF

SISTER(S):  
 NJF ONLINE GRACE 85%  
 6-03 299 2 15010 3.7 562 3.4 507 93DCR 1601C  
 NJF GRACE TJ 90%  
 7-05 305 2 18740 4.3 807 3.6 673 93DCR 2224C

NEXT DAM:  
 NJF LESTER GRACE 88%  
 7-11 305 2 14110 4.6 650 3.5 489 97DCR 1589C  
 SIRE: HIGHLAND DUNCAN LESTER  
 GJPI -65 2%ILE JHIF

4TH DAM:  
 SAINTS VOLUNTEER GRACE

# NICHOLS JERSEYS DISPERSAL SALE

## LOT 8 NJF TABITHA ECLIPES-P USA 117868515

BORN 10/24/2011 TATTOO N427 / P2  
 FEMALE EFI 7.9%

NICHOLS, BRANDON BREEDER & OWNER  
 NOLENSVILLE, TN

1-10 156 2 10313 5.3 550 3.7 378 RIP  
 22316 1183 798 PME

2-01 83%  
 ST SR DF RA RW RL FA FU RH RUW UC UD TP TL  
 27 25 38 23 25 28 26 28 38 36 26 28 18 26

PA 300M 26F 13P  
 102CM\$ 87NM\$ 78FM\$  
 0.4PL -1.2DPR 3.08SCS  
 PA TYPE 1.3 JPI 33%R 49  
 ST SR DF RA RW RL FA  
 1.0 0.2 1.5 L0.5 0.1 S0.5 L0.4  
 FU RH RUW UC UD TP TL  
 0.7 1.3 0.9 1.0 S0.0 C1.5 L0.4

FRESH: 09/18/2013  
 BRED: 01/06/2014 DUE: 10/12/2014 TO  
 BUTTERCREST SUCCESS-ET  
 USA 115517525 GT JH1F 7JE962  
 USDA GPTA 12/01/2013 322DAUS 114HRDS 39%RIP  
 95%R 110M 0.18% 38F 34%ILE  
 95%R 0.06% 15P 250CM\$ 204NM\$ 168FM\$  
 0.1PL -0.9DPR 3.02SCS  
 AJCA 12/01/2013 112DAUS  
 GPTAT 85%R 1.7 GJPI 89%R 91

PREGNANCY CONFIRMED  
 40 LBS. MILK ON FEBRUARY TEST  
 SCC: 93,000

SIRE:  
 MAACK DAIRY ECLIPES-P-ET  
 USA 114845461 GT JH1F 7JE860  
 USDA GPTA 12/01/2013 2636DAUS 503HRDS 83%RIP  
 99%R 268M 0.18% 46F 17%ILE  
 99%R 0.05% 19P 167CM\$ 121NM\$ 83FM\$  
 -0.4PL -2.3DPR 2.98SCS  
 AJCA 12/01/2013 1042DAUS  
 GPTAT 98%R 2.1 GJPI 96%R 76

DAM:  
 NJF BRAZO TABITHA  
 USA 115706226 N286 /  
 4-05 57%  
 ST SR DF RA RW RL FA FU RH RUW UC UD TP TL  
 46 22 42 26 42 28 26 10 22 26 1 5 1 12

PA 333M 6F 7P  
 36CM\$ 53NM\$ 73FM\$  
 1.1PL -0.1DPR 3.18SCS  
 PA TYPE 0.5 JPI 36%R 23

FOREST GLEN AVERY ACTION-ET  
 USA 111023978 GT JH1F 7JE590  
 USDA GPTA 12/01/2013 20915DAUS 2405HRDS 12%RIP  
 99%R 12M 0.00% 1F 29%ILE  
 99%R 0.00% 1P 187CM\$ 184NM\$ 180FM\$  
 3.2PL 0.8DPR 2.98SCS  
 AJCA 12/01/2013 10347DAUS  
 GPTAT 99%R 1.7 GJPI 99%R 68

MILLSTREAM HENERY ETTA BELLE-P 90%  
 USA 113084847 W10 / W10  
 DHIA HERD # 92-23-0420 CONTROL # 579  
 2-01 305 2 19920 5.0 996 3.5 689 94DCR 2381C  
 305 2X ME AVG 1L 24573M 1217F 857P 2962C  
 PPA 2220M 166F 81P / YD 1925M 152F 73P  
 USDA PTA 12/01/2013 2RECS 64%R 40%ILE  
 423M 47F 16P 119CM\$ 104NM\$ 94FM\$  
 -0.9PL -2.4DPR 3.00SCS  
 AJCA 12/01/2013 PTAT 61%R 0.8 JPI 60%R 53

SIL-MIST RMBM BUTTONS BRAZO-ET  
 USA 110896009 GT JH1F 7JE563  
 USDA GPTA 12/01/2013 5465DAUS 1032HRDS 5%RIP  
 99%R 1355M -0.17% 28F 37%ILE  
 99%R -0.07% 34P 187CM\$ 221NM\$ 267FM\$  
 1.7PL -0.4DPR 3.20SCS  
 AJCA 12/01/2013 2713DAUS  
 GPTAT 99%R 0.7 GJPI 99%R 104

NJF SAMBO TABITHA 82%  
 USA 114311368 TAG: 1282  
 DHIA HERD # 63-08-0115 CONTROL # 88  
 1-11 304 2 11150 4.8 530 3.8 422 95DCR 1434C  
 305 2X ME AVG 1L 15545M 717F582P 1955C  
 PPA -1278M -10F -20P / YD -1420M -28F -5P  
 USDA PTA 12/01/2013 1RECS 50%R 4%ILE  
 -690M -16F -20P -115CM\$ -116NM\$ -121FM\$  
 0.5PL 0.3DPR 3.16SCS  
 AJCA 12/01/2013 PTAT 44%R 0.3 JPI 45%R -59  
 SIRE: LESTER SAMBO  
 GJPI 2 8%ILE JH1F

NEXT DAM:  
 NJF TABITHA SELECT 88%  
 4-04 284 2 16610 4.3 722 3.2 529 92DCR 1825C  
 SIRE: SELECT EL VAQUERO OF SUGARTREE  
 GJPI -114 1%ILE

4TH DAM:  
 NJF MASTER TABITHA 81%  
 3-02 267 2 10030 4.9 493 3.6 360 91DCR 1244C

# NICHOLS JERSEYS DISPERSAL SALE

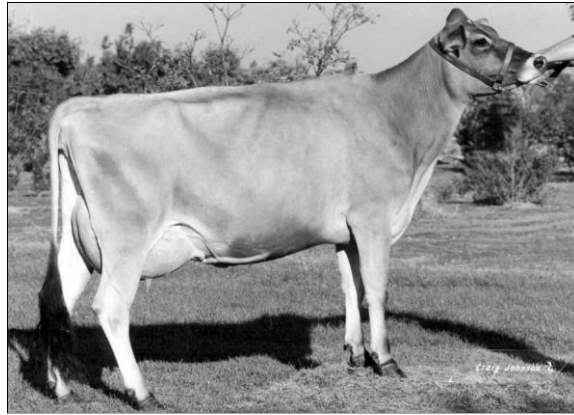

**NJF DUNCAN CHARM**  
EIGHTH DAM OF LOT 9

## LOT 9 NJF MAT CAROL USA 117868458

BORN 09/02/2011 TATTOO N421 /  
FEMALE EFI 6.6%  
DHIA HERD # 63-08-0115 CONTROL # 9

1-11 184 2 10449 3.8 395 3.2 332 RIP  
22940 872 726 PME

2-03 82%

ST SR DF RA RW RL FA FU RH RUW UC UD TP TL  
33 29 38 25 25 28 28 28 35 35 25 26 28 25

PPA 1794M 90F 51P / YD 2086M 59F 55P

USDA PTA 12/01/2013 1RECS 46%R 51%ILE

442M 30F 14P 145CM\$ 140NM\$ 139FM\$

0.7PL 0.1DPR 3.08SCS

PA TYPE 0.1 JPI 46%R 46

ST SR DF RA RW RL FA

0.1 0.3 0.4 H0.4 0.1 S0.4 S0.1

FU RH RUW UC UD TP TL

-0.1 -0.1 0.0 -0.3 D0.8 C0.3 S0.5

FRESH: 08/21/2013

BRED: 01/20/2014 DUE: 10/26/2014 TO

BUTTERCREST SUCCESS-ET

USA 115517525 GT JH1F 7JE962

USDA GPTA 12/01/2013 322DAUS 114HRDS 39%RIP

95%R 110M 0.18% 38F 34%ILE

95%R 0.06% 15P 250CM\$ 204NM\$ 168FM\$

0.1PL -0.9DPR 3.02SCS

AJCA 12/01/2013 112DAUS

GPTAT 85%R 1.7 GJPI 89%R 91

PREGNANCY CONFIRMED

53 LBS. MILK ON FEBRUARY TEST

SCC: 152,000

SISTER(S):

NJF CELEB CAROL

SELLING AS LOT 456

SIRE:

SUNSET CANYON MATINEE-ET

USA 111981214 GT JH1F 7JE714

USDA GPTA 12/01/2013 3811DAUS 512HRDS 13%RIP

99%R 868M 0.25% 88F 78%ILE

99%R 0.00% 30P 415CM\$ 395NM\$ 386FM\$

1.7PL 0.7DPR 3.02SCS

AJCA 12/01/2013 1312DAUS

GPTAT 99%R -0.3 GJPI 98%R 119

DAM:

NJF CAROL DEX

USA 115227749 N235 /

DHIA HERD # 63-08-0115 CONTROL # 23

2-05 305 2 16640 3.4 566 3.2 537 95DCR 1648C

3-07 305 2 16310 3.1 509 3.4 561 96DCR 1594C

5-01 305 2 16030 3.0 477 3.7 599 97DCR 1599C

6-01 227 2 12770 3.1 393 3.5 446 94DCR 1249C

305 2X ME AVG 4L 17002M 532F 590P 1672C

2-11 85% 4-01 87%

ST SR DF RA RW RL FA FU RH RUW UC UD TP TL

33 29 38 25 25 38 26 38 38 25 38 36 29 28

PPA 72M -100F -5P / YD -28M -72F -5P

USDA PTA 12/01/2013 4RECS 56%R 3%ILE

-139M -28F -7P -153CM\$ -141NM\$ -132FM\$

-0.3PL -0.3DPR 3.16SCS

AJCA 12/01/2013 PTAT 44%R 0.5 JPI 47%R -38

NICHOLS, KYLE BREEDER & OWNER  
NOLENSVILLE, TN

WALDEN FARM MR T QUEST ANGEL-ET

USA 000663363 GT JH1F 122JE5118

USDA GPTA 12/01/2013 4797DAUS 447HRDS 2%RIP

99%R 75M 0.05% 13F 5%ILE

99%R -0.02% -1P -38CM\$ -24NM\$ -11FM\$

-1.4PL 0.5DPR 3.01SCS

AJCA 12/01/2013 3586DAUS

GPTAT 99%R -0.7 GJPI 98%R -14

TENN HAUG E MAID

USA 003775503 GT50K JH1F L5 / L5 93%

DHIA HERD # 92-23-0452 CONTROL # 1

4-00 303 2 13910 6.9 963 4.7 652 DHIR 2127C

5-00 276 2 16570 7.3 1208 4.5 740 DHIR 2413C

6-00 305 2 22500 7.0 1576 4.2 945 DHIR 3079C

365 2 26014 7.0 1820 4.3 1107 DHIR 3605C

305 2X ME AVG 5L 19389M 1295F 837P 2728C

PPA -258M 213F 63P / YD -820M 161F 31P

USDA GPTA 03/04/2014 5RECS 94%R 87%ILE

-236M 69F 11P 345CM\$ 275NM\$ 220FM\$

1.8PL 0.1DPR 3.08SCS

AJCA 03/04/2014 GPTAT 93%R 0.1 GJPI 93%R 79

NJF DEXTER

USA 113705546

USDA PTA 12/01/2013 10DAUS 1HRDS 0%RIP

54%R -671M 0.07% -19F 2%ILE

54%R 0.01% -22P -163CM\$ -153NM\$ -149FM\$

-0.2PL -0.3DPR 3.04SCS

AJCA 12/01/2013 11DAUS

PTAT 57%R 0.1 JPI 51%R -68

NJF CENTURION CAROL

USA 114311407 N161 / 78%

DHIA HERD # 35-09-1386 CONTROL # 684

1-10 305 2 11010 4.8 526 3.5 388 92DCR 1341C

2-09 305 2 13900 4.2 577 3.5 493 93DCR 1607C

3-09 305 2 15590 4.0 626 3.5 545 97DCR 1757C

305 2X ME AVG 3L 16472M 693F 571P 1889C

PPA 820M -18F 18P / YD 693M -24F 15P

USDA PTA 12/01/2013 3RECS 64%R 5%ILE

257M -14F 5P -108CM\$ -97NM\$ -87FM\$

-1.1PL 0.0DPR 3.20SCS

AJCA 12/01/2013 PTAT 40%R 0.6 JPI 54%R -10

SIRE: SOONER CENTURION-ET

GJPI 7 6%ILE JH1F

SISTER(S):

NJF DANDIE CHARM

3-02 305 2 16300 4.3 701 3.4 562 94DCR 1899C 82%

NEXT DAM:

NJF MANNIX CHARM

6-08 305 2 19110 4.2 795 3.2 605 98DCR 2088C 76%

SIRE: ROCK MAPLE BROOK MANNIX

GJPI -21 3%ILE JH1F

4TH DAM:

NJF LIGHTNING CHARM

4-11 305 2 21900 3.4 749 3.1 668 95DCR 2120C 88%

# NICHOLS JERSEYS DISPERSAL SALE



PENSMTHTJ MINDY, E-94%  
SISTER TO THE FIFTH DAM OF LOT 10  
NATIONAL GRAND CHAMPION, 1993

## LOT 10 NJF ACTION FLO USA 117281787

BORN 07/28/2010 TATTOO N379 /  
FEMALE EFI 8.4%  
DHIA HERD # 63-08-0115 CONTROL # 10

2-04	305	2	14160	4.9	690	3.3	466	96DCR	1609C
3-04	82	2	3795	5.2	199	3.6	135	RIP	
			14795		769		529	PME	
305	2X	ME	AVG	1L	16782M	811F	558P		1927C

2-07 85%  
ST SR DF RA RW RL FA FU RH RUW UC UD TP TL  
35 34 37 20 32 40 22 39 44 34 32 28 34 27

PPA 157M 93F -11P / YD -380M 89F -40P  
USDA PTA 12/01/2013 1RECS 50%R 71%ILE  
177M 28F 4P 202CM\$ 207NM\$ 212FM\$  
2.4PL 0.4DPR 3.02SCS

AJCA	12/01/2013	PTAT	46%R	1.7	JPI	46%R	75
ST	SR	DF	RA	RW	RL	FA	
0.5	0.6	1.3	H0.3	0.4	S0.7	S0.0	
FU	RH	RUW	UC	UD	TP	TL	
1.9	1.9	1.6	1.3	S0.9	CL.4	L0.5	

DAUGHTER(S): NJF  
MINDY FLO SELLING  
AS LOT 468

SISTER(S):  
NJF FLO MINDY ECLIPES-P 82%  
PROJECTED TO 19,375M, 1,066F, 700P ME AT 1-11  
SELLING AS LOT 78

SIRE:  
FOREST GLEN AVERY ACTION-ET  
USA 111023978 GT JH1F 7JE590  
USDA GPTA 12/01/2013 20915DAUS 2405HRDS 12%RIP  
99%R 12M 0.00% 1F 29%ILE  
99%R 0.00% 1P 187CM\$ 184NM\$ 180FM\$  
3.2PL 0.8DPR 2.98SCS  
AJCA 12/01/2013 10347DAUS  
GPTAT 99%R 1.7 GJPI 99%R 68

DAM:  
NJF LEGION FLO MINDY  
USA 114836438 N197 /  
DHIA HERD # 63-08-0115 CONTROL # 28

2-05	305	2	15780	4.7	735	3.1	497	96DCR	1715C
3-09	305	2	17590	4.5	800	3.6	632	96DCR	2155C
4-10	305	2	19270	4.9	935	3.5	676	96DCR	2336C
6-01	290	2	19970	4.5	891	3.5	703	96DCR	2399C
7-01	305	2	21630	4.8	1049	3.4	742	98DCR	2564C
305	2X	ME	AVG	5L	19882M	923F	682P		2336C

2-08 84% 4-11 90% 5-09 92%  
ST SR DF RA RW RL FA FU RH RUW UC UD TP TL  
39 50 43 23 50 25 42 45 43 45 35 20 30 23

PPA 2314M 187F 84P / YD 1635M 141F 57P  
USDA PTA 12/01/2013 5RECS 60%R 86%ILE  
464M 50F 15P 277CM\$ 271NM\$ 269FM\$  
2.1PL -0.1DPR 3.04SCS  
AJCA 12/01/2013 PTAT 49%R 1.5 JPI 53%R 97

FRESH: 12/01/2013  
SELLING OPEN

58 LBS. MILK ON FEBRUARY TEST  
SCC: 18,000

NICHOLS, BRANDON BREEDER & OWNER  
NOLENSVILLE, TN

BANCREST LESTER AVERY  
USA 000659230 GT JH1F 122JE5063  
USDA GPTA 12/01/2013 5014DAUS 872HRDS 3%RIP  
99%R -247M 0.02% -7F 20%ILE  
99%R 0.00% -9P 148CM\$ 149NM\$ 142FM\$  
4.2PL 0.4DPR 2.85SCS  
AJCA 12/01/2013 3781DAUS  
GPTAT 99%R 1.0 GJPI 99%R 37

WOLF RIVER BERRETTA ADDIE-ET 90%  
USA 003925986 GT50K JH1C WR41 / WR41  
DHIA HERD # 92-20-0074 CONTROL # 496  
2-00 305 3 25720 4.3 1106 3.7 956 DHIR 3016C  
305 2X ME AVG 1L 28078M 1171F 1012P 3191C  
PPA 2553M 87F 92P / YD 4197M 150F 151P  
USDA GPTA 03/04/2014 1RECS 86%R 36%ILE  
374M 2F 14P 100CM\$ 92NM\$ 92FM\$  
1.3PL 0.1DPR 3.09SCS  
AJCA 03/04/2014 GPTAT 84%R 0.4 GJPI 84%R 50

BW LEGION  
USA 110226426 GT JH1F 505JE101  
USDA GPTA 12/01/2013 3528DAUS 790HRDS 4%RIP  
99%R 96M 0.13% 30F 22%ILE  
99%R 0.00% 4P 172CM\$ 165NM\$ 157FM\$  
1.8PL -0.3DPR 2.96SCS  
AJCA 12/01/2013 2539DAUS  
GPTAT 99%R 1.8 GJPI 99%R 57

MWF MINDY GENTLE FLO 90%  
USA 113404481 KM01 / KM01  
DHIA HERD # 35-09-1386 CONTROL # 687  
3-07 279 2 10730 4.6 495 3.4 368 92DCR 1271C  
4-06 305 2 15530 4.7 725 3.5 538 98DCR 1859C  
5-09 305 2 17600 4.6 816 3.4 593 97DCR 2048C  
305 2X ME AVG 3L 14829M 679F 504P 1741C  
PPA -3M -5F -9P / YD -413M -7F -20P  
USDA PTA 12/01/2013 3RECS 58%R 26%ILE  
-111M 4F -6P 41CM\$ 52NM\$ 61FM\$  
1.6PL 0.0DPR 3.10SCS  
AJCA 12/01/2013 PTAT 52%R 1.1 JPI 50%R 9  
SIRE: LESTER SAMBO  
GJPI 2 8%ILE JH1F

NEXT DAM:  
NJF MINDY ANN  
SIRE: SELECT EL VAQUERO OF SUGARTREE  
GJPI -114 1%ILE

4TH DAM:  
NJF TJ MINDY 87%  
8-06 305 2 17990 4.8 863 3.4 617 93DCR 2132C

# NICHOLS JERSEYS DISPERSAL SALE

## LOT 12 NJF BLANCHE MATINEE USA 117868485

BORN 10/22/2011 TATTOO N424 / P1  
 FEMALE EFI 4.2%

2-00 96 2 4210 5.8 244 3.3 137 RIP  
 14798 858 478 PME

PA -99M 29F 1P  
 219CM\$ 203NM\$ 189FM\$  
 2.5PL 1.3DPR 2.88SCS

PA TYPE -0.5 JPI 38%R 33  
 ST SR DF RA RW RL FA  
 0.9 0.6 -0.5 H0.6 0.4 P0.2 S0.3  
 FU RH RUW UC UD TP TL  
 -0.2 -0.9 -0.7 -0.8 D0.6 W0.1 L0.2

DAUGHTER(S):  
 NJF BLANCHE BETTY  
 SELLING AS LOT 497

SISTER(S):  
 NJF SAMBO BLANCHE 85%  
 NJF ROCKET BLANCHE 80%  
 4-08 305 2 16260 4.8 774 3.7 608 97DCR 2082C  
 NJF SABER BLANCHE 82%  
 2-11 305 2 16750 4.3 728 3.4 576 95DCR 1961C  
 SELLING AS LOT 59

SIRE:  
 SUNSET CANYON MATINEE-ET  
 USA 111981214 GT JH1F 7JE714  
 USDA GPTA 12/01/2013 3811DAUS 512HRDS 13%RIP  
 99%R 868M 0.25% 88F 78%ILE  
 99%R 0.00% 30P 415CM\$ 395NM\$ 386FM\$  
 1.7PL 0.7DPR 3.02SCS  
 AJCA 12/01/2013 1312DAUS  
 GPTAT 99%R -0.3 GJPI 98%R 119

DAM:  
 NJF MASTER BLANCHE  
 USA 110575735 N942 /  
 DHIA HERD # 63-08-0115 CONTROL # 69

2-03 305 2 10780 5.2 557 3.8 415 97DCR 1436C  
 3-06 305 2 13750 4.9 677 3.8 520 94DCR 1799C  
 4-09 305 2 13850 4.9 674 3.6 497 95DCR 1718C  
 5-11 305 2 13920 4.7 659 3.7 511 95DCR 1762C  
 7-01 305 2 15890 4.9 775 3.7 585 94DCR 2023C  
 8-03 302 2 17520 4.5 782 3.6 633 93DCR 2129C  
 9-02 305 2 17970 4.5 807 3.5 634 97DCR 2169C  
 10-06 305 2 15420 4.0 620 3.6 557 95DCR 1765C  
 11-09 305 2 15600 4.1 641 3.6 563 96DCR 1807C  
 13-01 305 2 16110 4.5 733 3.9 628 97DCR 2046C  
 305 2X ME AVG 10L 15646M 724F 577P 1949C

3-00 78% 3-08 86% 4-10 90% 10-10 91%  
 ST SR DF RA RW RL FA FU RH RUW UC UD TP TL  
 42 38 40 18 38 22 28 38 38 39 21 15 22 28

PPA -2655M -46F -53P / YD -2438M -62F -56P  
 USDA PTA 12/01/2013 5RECS 63%R 17%ILE  
 -1065M -31F -28P 22CM\$ 10NM\$ -8FM\$  
 3.3PL 1.8DPR 2.74SCS  
 AJCA 12/01/2013 PTAT 53%R -0.7 JPI 55%R -53

FRESH: 11/17/2013  
 BRED: 02/12/2014 DUE: 11/18/2014 TO  
 ALL LYNN'S LOUIE VALENTINO-ET  
 USA 116279413 GT JH1C 7JE1038  
 USDA GPTA 12/01/2013 1580DAUS 230HRDS 80%RIP  
 98%R 1716M -0.13% 54F 89%ILE  
 98%R -0.04% 54P 484CM\$ 461NM\$ 445FM\$  
 2.5PL -0.9DPR 2.83SCS  
 AJCA 12/01/2013 430DAUS  
 GPTAT 97%R 2.4 GJPI 94%R 215

PREGNANCY CONFIRMED  
 40 LBS. MILK ON FEBRUARY TEST  
 SCC: 33,000

NICHOLS, KYLE BREEDER & OWNER  
 NOLENSVILLE, TN

WALDEN FARM MR T QUEST ANGEL-ET  
 USA 000663363 GT JH1F 122JE5118  
 USDA GPTA 12/01/2013 4797DAUS 447HRDS 2%RIP  
 99%R 75M 0.05% 13F 5%ILE  
 99%R -0.02% -1P -38CM\$ -24NM\$ -11FM\$  
 -1.4PL 0.5DPR 3.01SCS  
 AJCA 12/01/2013 3586DAUS  
 GPTAT 99%R -0.7 GJPI 98%R -14

TENN HAUG E MAID 93%  
 USA 003775503 GT50K JH1F L5 / L5  
 DHIA HERD # 92-23-0452 CONTROL # 1  
 4-00 303 2 13910 6.9 963 4.7 652 DHIR 2127C  
 5-00 276 2 16570 7.3 1208 4.5 740 DHIR 2413C  
 6-00 305 2 22500 7.0 1576 4.2 945 DHIR 3079C  
 365 2 26014 7.0 1820 4.3 1107 DHIR 3605C  
 305 2X ME AVG 5L 19389M 1295F 837P 2728C  
 PPA -258M 213F 63P / YD -820M 161F 31P  
 USDA GPTA 03/04/2014 5RECS 94%R 87%ILE  
 -236M 69F 11P 345CM\$ 275NM\$ 220FM\$  
 1.8PL 0.1DPR 3.08SCS  
 AJCA 03/04/2014 GPTAT 93%R 0.1 GJPI 93%R 79

MASTER SURVILLE NOBLE  
 USA 000651474 54JE532  
 USDA PTA 12/01/2013 134DAUS 61HRDS 1%RIP  
 93%R -1182M -0.07% -66F 0%ILE  
 93%R -0.08% -56P -454CM\$ -366NM\$ -300FM\$  
 1.0PL 1.9DPR 3.21SCS  
 AJCA 12/01/2013 37DAUS  
 PTAT 83%R -0.7 JPI 87%R -187

NJF DC BLANCHE  
 USA 003934629 N796 /  
 DHIA HERD # 63-32-0067 CONTROL # 62  
 3-00 305 2 11460 6.3 725 3.9 451 ODCR 1561C  
 305 2X ME AVG 1L 13227M 808F 510P 1765C  
 PPA -2580M -65F -56P / YD -2825M -80F -67P  
 USDA PTA 12/01/2013 4RECS 59%R 13%ILE  
 -1285M -34F -34P OCM\$ -15NM\$ -35FM\$  
 2.2PL 1.2DPR 2.52SCS  
 AJCA 11/01/2005 PTAT 37%R -0.6 JPI 50%R -40  
 SIRE: DUNCAN CHIEF  
 GJPI 27 28%ILE JH1F

NEXT DAM:  
 NJF SHANNON SAMSON  
 SIRE: GRAMHIL LEADER SOPHIA SAMSON  
 GJPI -178 0%ILE JH1F

4TH DAM:  
 PRETTY'S GOLDEN FAITHFUL

# NICHOLS JERSEYS DISPERSAL SALE

## LOT 14 NJF NIOTA TAYLOR USA 117626281

BORN 02/24/2011 TATTOO N406 / P1  
FEMALE EFI 7.4%

NICHOLS, LEIGH ANN BREEDER & OWNER  
NOLENSVILLE, TN

2-05 211 2 11256 4.9 547 3.6 408 RIP  
19775 969 713 PME

RICHIES JACE TBONE A364  
USA 113672851 GT JH1F 7JE1000  
USDA GPTA 12/01/2013 11446DAUS 993HRDS 18%RIP  
99%R 91M 0.25% 50F 40%ILE  
99%R 0.11% 24P 325CM\$ 241NM\$ 175FM\$  
0.8PL -0.6DPR 3.07SCS  
AJCA 12/01/2013 6938DAUS  
GPTAT 99%R 1.6 GJPI 99%R 110

PA -122M 9F 0P  
74CM\$ 66NM\$ 60FM\$  
0.8PL -0.1DPR 3.04SCS  
PA TYPE 0.6 JPI 19%R 20  
ST SR DF RA RW RL FA  
0.2 -0.1 0.9 L0.1 0.1 S0.1 S0.4  
FU RH RUW UC UD TP TL  
0.4 0.5 0.5 0.2 D0.1 C0.6 L0.3

NJF BARB CAROL 93%  
USA 113055502 N102 /  
DHIA HERD # 63-08-0115 CONTROL # 106  
7-00 295 2 19440 3.7 712 3.3 641 96DCR 2026C  
8-00 305 2 19650 3.5 684 3.4 666 96DCR 2018C  
9-01 305 2 20050 3.4 672 3.3 670 97DCR 2004C  
10-05 305 2 19660 3.2 627 3.2 637 97DCR 1885C  
305 2X ME AVG 8L 19359M 685F 635P 1975C  
PPA 1277M 7F 29P / YD 917M 0F 17P  
USDA PTA 12/01/2013 5RECS 60%R 33%ILE  
217M -3F 1P 59CM\$ 81NM\$ 100FM\$  
0.7PL 0.2DPR 2.82SCS  
AJCA 12/01/2013 PTAT 52%R 0.1 JPI 54%R 18

FRESH: 07/25/2013  
BRED: 01/20/2014 DUE: 10/26/2014 TO  
ALL LYNNS LOUIE VALENTINO-ET  
USA 116279413 GT JH1C 7JE1038  
USDA GPTA 12/01/2013 1580DAUS 230HRDS 80%RIP  
98%R 1716M -0.13% 54F 89%ILE  
98%R -0.04% 54P 484CM\$ 461NM\$ 445FM\$  
2.5PL -0.9DPR 2.83SCS  
AJCA 12/01/2013 430DAUS  
GPTAT 97%R 2.4 GJPI 94%R 215

NJF KYLE  
USA 115057519  
USDA PTA 12/01/2013 28DAUS 2HRDS 0%RIP  
61%R -1124M -0.05% -60F 0%ILE  
61%R 0.02% -37P -342CM\$ -325NM\$ -318FM\$  
0.1PL 0.5DPR 3.33SCS  
AJCA 12/01/2013 18DAUS  
PTAT 63%R 0.5 JPI 56%R -128

PREGNANCY CONFIRMED  
51 LBS. MILK ON FEBRUARY TEST  
SCC: 93,000

NJF NIOTA MATINEE  
USA 115819391 N289 /  
DHIA HERD # 61-31-0027 CONTROL # 90  
2-00 305 2 12280 4.8 588 3.5 432 96DCR 1493C  
305 2X ME AVG 2L 15290M 779F 541P 1869C  
PPA 978M 143F 29P / YD 189M 115F 6P  
USDA PTA 12/01/2013 2RECS 52%R 60%ILE  
325M 49F 11P 176CM\$ 170NM\$ 167FM\$  
0.4PL -0.3DPR 2.96SCS  
AJCA 12/01/2013 PTAT 40%R -0.2 JPI 46%R 44  
SIRE: SUNSET CANYON MATINEE-ET  
GJPI 119 78%ILE JH1F

SISTER(S):  
NJF NIOTA BRIT  
SELLING AS LOT 499

SISTER(S):  
NJF BIG TIME NIOTA 87%  
3-07 279 2 15680 4.3 682 3.3 525 94DCR 1813C

SIRE:  
NJF FRANK  
USA 116933216  
PA 154M 24F 13P  
192CM\$ 161NM\$ 138FM\$  
0.8PL -0.2DPR 2.95SCS  
PA TYPE 0.9 JPI 38%R 64

NEXT DAM:  
NJF NIOTA MANNIX 88%  
4-09 305 2 17860 4.6 824 3.4 611 94DCR 2111C  
SIRE: ROCK MAPLE BROOK MANNIX  
GJPI -21 3%ILE JH1F

DAM:  
NJF NIOTA JILL  
USA 116928241 N354 /  
DHIA HERD # 63-08-0115 CONTROL # 45  
3-01 305 2 19410 3.6 705 3.2 619 97DCR 1983C  
4-03 54 2 3585 3.6 130 3.2 114 RIP  
18289 658 572 PME  
305 2X ME AVG 1L 21868M 766F 685P 2171C

4TH DAM:  
NJF NIOTA BOOMER 93%  
6-09 305 2 20610 3.9 809 3.4 695 95DCR 2256C

1-10 85% 3-06 87%  
ST SR DF RA RW RL FA FU RH RUW UC UD TP TL  
28 27 35 15 28 19 35 38 42 35 32 25 30 25  
PPA 488M -9F -4P / YD 918M -12F 2P  
USDA PTA 12/01/2013 1RECS 45%R 12%ILE  
-177M -4F -9P -45CM\$ -29NM\$ -18FM\$  
0.8PL 0.0DPR 3.14SCS  
AJCA 12/01/2013 PTAT 42%R 0.3 JPI 38%R -24  
SELLING AS LOT 45

# NICHOLS JERSEYS DISPERSAL SALE

## LOT 15 NJF ACTION KELLY USA 115520169

BORN 03/07/2007 TATTOO N272 /  
 FEMALE EFI 7.8%  
 DHIA HERD # 63-08-0115 CONTROL # 15

2-00	305	2	12240	3.9	481	3.1	380	94DCR	1293C
3-01	305	2	17360	3.7	648	3.1	538	96DCR	1778C
4-05	305	2	19160	3.9	750	3.3	633	97DCR	2075C
5-06	291	2	21010	4.1	867	3.2	665	96DCR	2295C
6-06	161	2	11037	4.2	463	3.1	339	RIP	
			18437		774		567	PME	
305 2X ME AVG			4L	19129M	742F	605P		2020C	

2-04 87% 3-06 88%  
 ST SR DF RA RW RL FA FU RH RUW UC UD TP TL  
 38 29 38 26 32 29 26 38 42 38 28 35 28 26

PPA 1265M 41F 6P / YD 944M 16F 3P  
 USDA PTA 12/01/2013 5RECS 59%R 78%ILE  
 359M 5F 1P 195CM\$ 233NM\$ 268FM\$  
 3.7PL 0.8DPR 2.82SCS  
 AJCA 12/01/2013 PTAT 51%R 1.5 JPI 53%R 75  
 ST SR DF RA RW RL FA  
 0.9 0.3 1.0 L0.3 0.3 S0.1 S0.5  
 FU RH RUW UC UD TP TL  
 1.8 1.7 1.2 1.0 S1.6 C0.6 L0.0

DAUGHTER(S):  
 NJF TBONES GRACE  
 SELLING AS LOT 489  
 NJF IMPULS GRACE  
 SELLING AS LOT 459

SISTER(S):  
 GR NJF GRACE DALE 86%  
 3-05 305 2 19530 4.1 792 3.2 629 97DCR 2135C  
 SELLING AS LOT 7

SIRE:  
 FOREST GLEN AVERY ACTION-ET  
 USA 111023978 GT JH1F 7JE590  
 USDA GPTA 12/01/2013 20915DAUS 2405HRDS 12%RIP  
 99%R 12M 0.00% 1F 29%ILE  
 99%R 0.00% 1P 187CM\$ 184NM\$ 180FM\$  
 3.2PL 0.8DPR 2.98SCS  
 AJCA 12/01/2013 10347DAUS  
 GPTAT 99%R 1.7 GJPI 99%R 68

DAM:  
 NJF DC GRACE  
 USA 113593549 N119 /  
 DHIA HERD # 63-08-0115 CONTROL # 38  
 2-05 305 2 15610 3.7 574 3.1 478 94DCR 1577C  
 3-08 305 2 18970 3.5 661 3.2 607 93DCR 1897C  
 4-08 296 2 19080 3.5 664 3.1 599 96DCR 1890C  
 5-08 305 2 21040 3.4 714 3.1 649 95DCR 2038C  
 6-08 305 2 20660 3.2 661 3.0 629 96DCR 1926C  
 8-00 291 2 19630 3.1 607 3.1 614 97DCR 1820C  
 305 2X ME AVG 7L 19405M 629F 608P 1846C

3-00 84% 4-02 87% 4-10 90%  
 ST SR DF RA RW RL FA FU RH RUW UC UD TP TL  
 43 35 39 28 40 25 25 37 38 35 22 37 24 26

PPA 2382M 14F 41P / YD 1485M -8F 14P  
 USDA PTA 12/01/2013 5RECS 61%R 61%ILE  
 383M -6F -2P 119CM\$ 173NM\$ 220FM\$  
 3.2PL 0.4DPR 2.72SCS  
 AJCA 12/01/2013 PTAT 54%R 0.6 JPI 55%R 45

SISTER(S):  
 NJF SELECT GRACE 87%  
 4-07 305 2 17610 3.9 681 3.0 529 94DCR 1817C  
 NJF FREEDOM GRACIE 81%  
 NJF CYNTHIA 90%  
 3-10 290 2 15690 3.9 618 3.1 486 95DCR 1658C

FRESH: 09/13/2013  
 BRED: 03/14/2014 DUE: 12/18/2014 TO  
 THREE VALLEYS COUNTRY MILES-ET  
 USA 115089482 GT JH1F 7JE886  
 USDA GPTA 12/01/2013 187DAUS 90HRDS 15%RIP  
 95%R 667M 0.10% 48F 39%ILE  
 95%R 0.01% 26P 268CM\$ 239NM\$ 220FM\$  
 0.3PL -0.8DPR 2.99SCS  
 AJCA 12/01/2013 96DAUS  
 GPTAT 87%R 1.5 GJPI 90%R 108

51 LBS. MILK ON FEBRUARY TEST  
 SCC: 66,000

NICHOLS, KYLE BREEDER & OWNER  
 NOLENSVILLE, TN

BANCREST LESTER AVERY  
 USA 000659230 GT JH1F 122JE5063  
 USDA GPTA 12/01/2013 5014DAUS 872HRDS 3%RIP  
 99%R -247M 0.02% -7F 20%ILE  
 99%R 0.00% -9P 148CM\$ 149NM\$ 142FM\$  
 4.2PL 0.4DPR 2.85SCS  
 AJCA 12/01/2013 3781DAUS  
 GPTAT 99%R 1.0 GJPI 99%R 37

WOLF RIVER BERRETTA ADDIE-ET 90%  
 USA 003925986 GT50K JH1C WR41 / WR41  
 DHIA HERD # 92-20-0074 CONTROL # 496  
 2-00 305 3 25720 4.3 1106 3.7 956 DHIR 3016C  
 305 2X ME AVG 1L 28078M 1171F 1012P 3191C  
 PPA 2553M 87F 92P / YD 4197M 150F 151P  
 USDA GPTA 03/04/2014 1RECS 86%R 36%ILE  
 374M 2F 14P 100CM\$ 92NM\$ 92FM\$  
 1.3PL 0.1DPR 3.09SCS  
 AJCA 03/04/2014 GPTAT 84%R 0.4 GJPI 84%R 50

DUNCAN CHIEF  
 USA 000653585 GT JH1F 7JE321  
 USDA GPTA 12/01/2013 1599DAUS 521HRDS 4%RIP  
 99%R -346M 0.02% -12F 28%ILE  
 99%R -0.02% -16P 174CM\$ 182NM\$ 173FM\$  
 4.6PL 0.7DPR 2.71SCS  
 AJCA 12/01/2013 996DAUS  
 GPTAT 99%R 0.2 GJPI 98%R 27

NJF CENTURION GRACE 94%  
 USA 004024498 N903 /  
 DHIA HERD # 63-08-0115 CONTROL # 38  
 2-01 305 2 15050 4.5 673 3.3 501 98DCR 1627C  
 3-06 305 2 17480 4.1 713 3.3 574 93DCR 1933C  
 4-09 305 2 17900 4.2 744 3.3 596 93DCR 2014C  
 5-09 305 2 19580 3.9 771 3.2 622 95DCR 2092C  
 305 2X ME AVG 5L 17540M 764F580P 1944C  
 PPA 1094M 24F 20P / YD 760M 11F 8P  
 USDA PTA 12/01/2013 5RECS 66%R 8%ILE  
 22M -10F -7P -97CM\$ -65NM\$ -39FM\$  
 -0.2PL -0.4DPR 2.97SCS  
 AJCA 12/01/2013 PTAT 56%R 0.4 JPI 59%R -26  
 SIRE: SOONER CENTURION-ET  
 GJPI 7 6%ILE JH1F

SISTER(S):  
 NJF ONLINE GRACE 85%  
 6-03 299 2 15010 3.7 562 3.4 507 93DCR 1601C  
 NJF GRACE TJ 90%  
 7-05 305 2 18740 4.3 807 3.6 673 93DCR 2224C

NEXT DAM:  
 NJF LESTER GRACE 88%  
 7-11 305 2 14110 4.6 650 3.5 489 97DCR 1589C  
 SIRE: HIGHLAND DUNCAN LESTER  
 GJPI -65 2%ILE JH1F

4TH DAM:  
 SAINTS VOLUNTEER GRACE



# NICHOLS JERSEYS DISPERSAL SALE

## LOT 16 NJF TAB ROSE USA 118112439

BORN 03/08/2012 TATTOO N442 / P1  
 FEMALE EFI 7.8%

NICHOLS, BRANDON BREEDER & OWNER  
 NOLENSVILLE, TN

1-03 255 2 6926 5.1 352 3.8 261 RIP  
 11945 609 445 PME

RICHIES JACE TBONE A364  
 USA 113672851 GT JH1F 7JE1000  
 USDA GPTA 12/01/2013 11446DAUS 993HRDS 18%RIP  
 99%R 91M 0.25% 50F 40%ILE  
 99%R 0.11% 24P 325CM\$ 241NM\$ 175FM\$  
 0.8PL -0.6DPR 3.07SCS  
 AJCA 12/01/2013 6938DAUS  
 GPTAT 99%R 1.6 GJPI 99%R 110

PA -163M 16F 5P  
 177CM\$ 139NM\$ 107FM\$  
 1.6PL 0.0DPR 2.94SCS  
 PA TYPE 0.8 JPI 22%R 50  
 ST SR DF RA RW RL FA  
 1.0 0.3 0.4 L0.3 0.2 S0.0 S0.7  
 FU RH RUW UC UD TP TL  
 1.2 0.5 0.1 0.6 S1.3 C0.9 L0.2

NJF CENTURION FAITH 93%  
 USA 112938527 N97 /  
 DHIA HERD # 63-08-0115 CONTROL # 101  
 6-02 305 2 20890 3.9 807 3.3 692 97DCR 2248C  
 7-07 305 2 20730 4.1 846 3.3 694 96DCR 2313C  
 8-11 305 2 20040 3.3 669 3.5 700 98DCR 2043C  
 10-02 305 2 16490 4.1 682 3.5 576 97DCR 1889C  
 305 2X ME AVG 7L 18360M 716F 629P 2017C  
 PPA 806M 5F 27P / YD 417M -3F 12P  
 USDA PTA 12/01/2013 5RECS 65%R 29%ILE  
 -4M -6F -1P 60CM\$ 63NM\$ 66FM\$  
 1.8PL -0.5DPR 2.96SCS  
 AJCA 12/01/2012 PTAT 45%R 0.9 JPI 56%R 24

FRESH: 06/11/2013  
 CONFIRMED FOUR (4) MONTHS PREGNANT ON 3/19/2014 TO UNKNOWN A.I.  
 SIRE. DUE IN AUGUST 2014.  
 27 LBS. MILK ON FEBRUARY TEST  
 SCC: 13,000

SISTER(S):  
 NJF TABITHA CELEBRITY  
 SELLING AS LOT 486

FOREST GLEN AVERY ACTION-ET  
 USA 111023978 GT JH1F 7JE590  
 USDA GPTA 12/01/2013 20915DAUS 2405HRDS 12%RIP  
 99%R 12M 0.00% 1F 29%ILE  
 99%R 0.00% 1P 187CM\$ 184NM\$ 180FM\$  
 3.2PL 0.8DPR 2.98SCS  
 AJCA 12/01/2013 10347DAUS  
 GPTAT 99%R 1.7 GJPI 99%R 68

SIRE:  
 NJF STEVE  
 USA 117183191  
 PA 44M 22F 12P  
 193CM\$ 152NM\$ 121FM\$  
 1.3PL -0.6DPR 3.02SCS  
 PA TYPE 1.3 JPI 39%R 67

NJF CHIEF TABITHA GIRL 88%  
 USA 110724214 N958 /  
 DHIA HERD # 63-08-0115 CONTROL # 79  
 2-03 305 2 11330 4.7 527 3.5 400 97DCR 1382C  
 3-05 305 2 15460 4.6 708 3.6 557 93DCR 1904C  
 4-08 305 2 16260 4.8 786 3.5 566 94DCR 1956C  
 5-10 305 2 17150 5.1 872 3.5 600 94DCR 2074C  
 7-00 305 2 17260 4.6 789 3.6 627 93DCR 2131C  
 8-03 293 2 16750 4.4 731 3.6 605 92DCR 2008C  
 9-03 305 2 17510 4.3 750 3.4 592 97DCR 2018C  
 10-07 305 2 10890 4.3 466 3.7 408 95DCR 1312C  
 305 2X ME AVG 9L 15411M 714F 555P 1887C  
 PPA -548M 40F 5P / YD -1085M 13F -16P  
 USDA PTA 12/01/2013 5RECS 60%R 42%ILE  
 -693M -3F -14P 137CM\$ 111NM\$ 86FM\$  
 2.7PL 0.5DPR 2.70SCS  
 AJCA 12/01/2013 PTAT 49%R -0.7 JPI 53%R 2  
 SIRE: DUNCAN CHIEF  
 GJPI 27 28%ILE JH1F

DAM:  
 NJF TAB ACTION  
 USA 116928184 N349 /  
 DHIA HERD # 63-08-0115 CONTROL # 20  
 2-07 305 2 13970 4.8 675 3.7 519 95DCR 1795C  
 4-00 186 2 10135 4.9 498 3.7 375 RIP  
 17480 856 645 PME  
 305 2X ME AVG 1L 16193M 773F 604P 2074C  
 3-00 77% 4-04 84%  
 ST SR DF RA RW RL FA FU RH RUW UC UD TP TL  
 35 28 38 22 42 32 18 38 39 35 35 32 26 25  
 PPA -921M 77F 9P / YD -1166M 76F 12P  
 USDA PTA 12/01/2013 2RECS 53%R 46%ILE  
 -370M 10F -2P 161CM\$ 125NM\$ 93FM\$  
 1.8PL 0.5DPR 2.87SCS  
 AJCA 12/01/2013 PTAT 45%R 0.3 JPI 48%R 32  
 SELLING AS LOT 20

SISTER(S):  
 NJF ACTION TABITHA 87%

SISTER(S):  
 NJF BERRETTA SAMMIE 90%  
 5-09 305 2 17800 3.8 677 3.5 630 97DCR 1903C  
 NJF DC TABITHA 94%  
 11-05 305 2 18970 4.5 862 3.5 663 93DCR 2291C  
 NJF CHIEF TABITHA 91%  
 8-00 305 2 18040 4.3 770 3.4 618 94DCR 2087C  
 NJF TABITHA EXTREME-P 87%  
 6-09 305 2 17320 4.3 746 3.3 573 94DCR 1979C

NEXT DAM:  
 BRUCES TABITHA OF NJF-P 90%  
 9-03 305 2 14680 5.9 864 3.9 567 DHIR 1845C  
 SIRE: MAYFIELD VOLUNTEER BRUCE (RVC)  
 GJPI -169 0%ILE

4TH DAM:  
 ROSES ALL AMERICAN JUSTIN-P

# NICHOLS JERSEYS DISPERSAL SALE

## LOT 18 NJF CARRIER NIOTA USA 117868421

BORN 08/12/2011 TATTOO N418 /  
 FEMALE EFI 7.6%  
 DHIA HERD # 63-08-0115 CONTROL # 18

NICHOLS, BRANDON  
 NOLENSVILLE, TN BREEDER & OWNER

1-11 221 2 10629 3.3 350 2.9 309 RIP  
 20171 666 584 PME

2-03 77%  
 ST SR DF RA RW RL FA FU RH RUW UC UD TP TL  
 32 35 33 18 29 34 26 28 25 28 18 35 27 27

PPA 1601M -18F -1P / YD 820M -30F -27P  
 USDA PTA 12/01/2013 1RECS 47%R 9%ILE  
 735M -3F 4P -126CM\$ -54NM\$ 10FM\$  
 -0.4PL 0.3DPR 3.13SCS  
 PA TYPE 0.4 JPI 48%R -6  
 ST SR DF RA RW RL FA  
 1.7 1.0 0.5 L0.5 0.9 P0.1 L0.3  
 FU RH RUW UC UD TP TL  
 -0.3 -0.3 0.4 -0.2 D0.2 C0.3 L1.2

SUNBOW RUEBEN  
 USA 000666362 GT JH1F 29JE3216  
 USDA GPTA 12/01/2013 2635DAUS 667HRDS 2%RIP  
 99%R 1286M -0.29% 3F 6%ILE  
 99%R -0.09% 28P -58CM\$ -14NM\$ 31FM\$  
 -2.1PL -1.9DPR 3.05SCS  
 AJCA 12/01/2013 1336DAUS  
 GPTAT 99%R -0.1 GJPI 98%R 30

BW AVERY KATIE ET121-ET 93%  
 USA 110834153 GT50K JH1C ET121 / ET121  
 DHIA HERD # 93-52-0150 CONTROL # 896  
 6-06 305 3 31710 4.8 1516 3.2 1010 93DCR 3486C  
 365 3 36530 4.8 1747 3.2 1172 DHIR 4046C  
 8-02 305 3 30600 4.5 1368 3.2 971 102DCR 3351C  
 365 3 35240 4.4 1533 3.2 1128 DHIR 3894C  
 305 2X ME AVG 5L 26912M 1196F 882P 3030C  
 PPA 3239M 104F 88P / YD 2874M 82F 75P  
 USDA GPTA 03/04/2014 4RECS 93%R 90%ILE  
 715M 3F 10P 251CM\$ 291NM\$ 325FM\$  
 5.2PL 2.5DPR 2.91SCS  
 AJCA 03/04/2014 GPTAT 92%R 0.8 GJPI 91%R 107

BW ZUKOR-ET  
 USA 000664513 GT JH1F 1JE479  
 USDA GPTA 12/01/2013 1684DAUS 616HRDS 3%RIP  
 99%R 375M -0.16% -13F 1%ILE  
 99%R -0.10% -5P -260CM\$ -194NM\$ -137FM\$  
 -2.9PL -1.1DPR 3.01SCS  
 AJCA 12/01/2013 564DAUS  
 GPTAT 98%R 0.6 GJPI 98%R -52

NJF NIOTA CHOICE 80%  
 USA 112404349 N68 /  
 DHIA HERD # 63-08-0115 CONTROL # 31  
 1-11 305 2 13970 3.9 541 3.1 430 95DCR 1458C  
 3-00 305 2 14380 3.7 531 3.3 480 94DCR 1514C  
 4-00 305 2 18620 3.8 711 3.4 627 94DCR 2006C  
 5-02 274 2 17150 3.9 662 3.3 573 91DCR 1852C  
 305 2X ME AVG 5L 18496M 697F605P 1952C  
 PPA 1034M -25F 16P / YD 669M -35F 3P  
 USDA PTA 12/01/2013 5RECS 60%R 2%ILE  
 135M -17F -6P -216CM\$ -175NM\$ -140FM\$  
 -1.5PL 1.2DPR 3.22SCS  
 AJCA 12/01/2013 PTAT 48%R -0.3 JPI 53%R -55  
 SIRE: DUTCH HOLLOW BERRETTA CHOICE-P  
 GJPI -55 2%ILE JH1F

SISTER(S):  
 NJF NIOTA BERRETTA 87%  
 5-10 304 2 15120 4.1 618 3.5 530 94DCR 1723C  
 NEXT DAM:  
 NJF NIOTA CORA 86%  
 3-06 305 2 13330 5.6 748 3.3 445 96DCR 1444C  
 SIRE: CLOVER FARMS CORNELIUS-ET  
 GJPI -126 0%ILE

4TH DAM:  
 NJF NIOTA MALCOLM 90%  
 5-08 305 2 17490 5.3 924 3.6 628 72DCR 2171C

FRESH: 07/15/2013  
 BRED: 11/23/2013 DUE: 08/29/2014 TO  
 ISDK Q IMPULS  
 JEDNK000000301592 GT JH1F 236JE3  
 USDA GPTA 12/01/2013 27933DAUS 2644HRDS 16%RIP  
 99%R 359M 0.21% 57F 84%ILE  
 99%R 0.13% 37P 537CM\$ 436NM\$ 360FM\$  
 3.9PL 1.0DPR 3.13SCS  
 AJCA 12/01/2013 14640DAUS  
 GPTAT 99%R 0.6 GJPI 99%R 162

PREGNANCY CONFIRMED  
 53 LBS. MILK ON FEBRUARY TEST  
 SCC: 115,000

DAUGHTER(S):  
 NJF NIOTA PAUL 2  
 SELLING AS LOT 481

SISTER(S):  
 NJF NIOTA IMPULS  
 SELLING AS LOT 458  
 NJF NIOTA VAL  
 SELLING AS LOT 492

SIRE:  
 BW CARRIER-ET  
 USA 113292756 GT JH1C 11JE806  
 USDA GPTA 12/01/2013 5720DAUS 449HRDS 12%RIP  
 99%R 830M -0.20% -1F 7%ILE  
 99%R -0.09% 12P -54CM\$ 5NM\$ 69FM\$  
 0.8PL -0.2DPR 3.20SCS  
 AJCA 12/01/2013 3920DAUS  
 GPTAT 99%R 0.8 GJPI 98%R 32

DAM:  
 NJF NIOTA Z  
 USA 115413670 N262 /  
 DHIA HERD # 63-08-0115 CONTROL # 30  
 2-03 305 2 16470 3.5 579 3.0 489 94DCR 1599C  
 3-04 305 2 20150 3.1 625 2.9 589 96DCR 1811C  
 4-08 305 2 20450 3.2 645 3.1 625 97DCR 1895C  
 5-09 305 2 22740 3.6 809 2.9 670 96DCR 2216C  
 305 2X ME AVG 4L 21453M 706F 636P 2005C

2-07 77% 3-09 77%  
 ST SR DF RA RW RL FA FU RH RUW UC UD TP TL  
 39 35 38 29 30 29 28 20 28 37 28 15 25 48

PPA 3334M 27F 41P / YD 2277M 1F 17P  
 USDA PTA 12/01/2013 4RECS 61%R 2%ILE  
 737M -5F 2P -234CM\$ -154NM\$ -82FM\$  
 -2.4PL 0.4DPR 3.15SCS  
 AJCA 12/01/2013 PTAT 52%R 0.0 JPI 54%R -41

# NICHOLS JERSEYS DISPERSAL SALE

## LOT 19 NJF HOPE 2 USA 116928223

BORN 08/25/2009 TATTOO N352 /  
 FEMALE EFI 5.6%  
 DHIA HERD # 63-08-0115 CONTROL # 19

2-04 305 2 15450 3.7 572 3.3 504 95DCR 1612C  
 3-06 305 2 17370 3.8 654 3.4 586 97DCR 1858C  
 305 2X ME AVG 2L 17971M 665F 600P 1894C

2-11 83% 4-03 83%  
 ST SR DF RA RW RL FA FU RH RUW UC UD TP TL  
 27 25 25 25 42 29 28 38 31 28 25 29 25 25

PPA -310M -21F -13P / YD -97M -19F -10P  
 USDA PTA 12/01/2013 2RECS 48%R 7%ILE  
 -412M -20F -17P -95CM\$ -75NM\$ -61FM\$  
 0.6PL 0.6DPR 3.11SCS  
 AJCA 12/01/2013 PTAT 37%R 0.6 JPI 41%R -35  
 ST SR DF RA RW RL FA FU RH RUW UC UD TP TL  
 0.3 -0.1 -0.1 H0.1 0.0 P0.5 S0.5  
 FU RH RUW UC UD TP TL  
 1.3 0.2 -0.1 0.0 S1.4 C0.8 L0.5

FRESH: 02/01/2013  
 BRED: 07/05/2013 DUE: 04/10/2014 TO  
 ALL LYNNS LOUIE VALENTINO-ET  
 USA 116279413 GT JH1C 7JE1038  
 USDA GPTA 12/01/2013 1580DAUS 230HRDS 80%RIP  
 98%R 1716M -0.13% 54F 89%ILE  
 98%R -0.04% 54P 484CM\$ 461NM\$ 445FM\$  
 2.5PL -0.9DPR 2.83SCS  
 AJCA 12/01/2013 430DAUS  
 GPTAT 97%R 2.4 GJPI 94%R 215

DAUGHTER(S):  
 NJF SYLVIA  
 SELLING AS LOT 474

SIRE:  
 NJF KYLE  
 USA 115057519  
 USDA PTA 12/01/2013 28DAUS 2HRDS 0%RIP  
 61%R -1124M -0.05% -60F 0%ILE  
 61%R 0.02% -37P -342CM\$ -325NM\$ -318FM\$  
 0.1PL 0.5DPR 3.33SCS  
 AJCA 12/01/2013 18DAUS  
 PTAT 63%R 0.5 JPI 56%R -128

DAM:  
 NJF GOVERNOR GIRL  
 USA 115819449 N294 /  
 DHIA HERD # 61-31-0027 CONTROL # 29

1-11 305 2 10180 4.2 431 3.5 352 95DCR 1177C  
 305 2X ME AVG 2L 14065M 611F 478P 1614C

2-11 77% 5-04 83%  
 ST SR DF RA RW RL FA FU RH RUW UC UD TP TL  
 35 31 38 21 31 26 27 28 32 34 27 26 26 21

PPA -629M -21F -32P / YD -1039M -27F -49P  
 USDA PTA 12/01/2013 3RECS 58%R 11%ILE  
 -198M 1F -11P -51CM\$ -30NM\$ -13FM\$  
 -0.1PL 0.3DPR 3.04SCS  
 AJCA 12/01/2013 PTAT 40%R 0.7 JPI 50%R -13

SISTER(S):  
 NJF Z GIRL JACE 88%  
 3-02 305 2 18010 4.0 724 3.4 606 93DCR 1997C

NICHOLS, BRITTANY  
 NOLENSVILLE, TN BREEDER & OWNER

HOLLYLANE RENAISSANCE  
 JECAN000000138720 70JE9984  
 USDA PTA 12/01/2013 1036DAUS 357HRDS 4%RIP  
 98%R -1215M 0.00% -55F 1%ILE  
 98%R 0.02% -40P -219CM\$ -202NM\$ -196FM\$  
 2.1PL 0.5DPR 3.16SCS  
 AJCA 12/01/2013 785DAUS  
 PTAT 95%R 1.1 JPI 96%R -101

RUMMAGE CENTURION CHICA 86%  
 USA 113786945 / R11  
 DHIA HERD # 63-08-0115 CONTROL # 2  
 2-05 305 2 16130 4.9 785 3.5 569 57DCR 1967C  
 3-07 279 2 15850 3.6 570 3.4 534 93DCR 1652C  
 4-06 301 2 15820 3.8 609 3.7 578 92DCR 1778C  
 305 2X ME AVG 3L 17466M 716F616P 1978C  
 PPA -503M -71F -2P / YD -657M -66F -9P  
 USDA PTA 12/01/2013 3RECS 60%R 1%ILE  
 -440M -28F -12P -196CM\$ -200NM\$ -205FM\$  
 -1.3PL 0.1DPR 3.23SCS  
 AJCA 12/01/2013 PTAT 56%R -0.2 JPI 55%R -64

GRIFFENS GOVERNOR-ET  
 USA 115087248 GT JH1F 7JE867  
 USDA GPTA 12/01/2013 2271DAUS 721HRDS 27%RIP  
 99%R -330M 0.15% 13F 4%ILE  
 99%R 0.01% -10P -59CM\$ -48NM\$ -31FM\$  
 -0.9PL 0.3DPR 3.19SCS  
 AJCA 12/01/2013 1401DAUS  
 GPTAT 99%R 1.5 GJPI 98%R -15

NJF ZUKOR GIRL 90%  
 USA 110724157 N957 /  
 DHIA HERD # 63-20-0029 CONTROL # 957  
 2-03 305 2 14320 4.2 603 3.4 484 97DCR 1634C  
 3-04 305 2 18370 4.4 813 3.4 630 94DCR 2172C  
 4-08 305 2 19060 4.5 862 3.3 633 95DCR 2186C  
 5-09 297 2 17990 4.2 748 3.4 606 93DCR 2035C  
 6-09 297 2 18300 4.6 838 3.5 638 92DCR 2205C  
 7-09 298 2 18240 4.3 782 3.4 617 93DCR 2104C  
 8-09 305 2 11810 4.4 516 3.7 434 DHIA 1428C  
 305 2X ME AVG 7L 18301M 795F 621P 2116C  
 PPA 1991M 83F 59P / YD 1001M 40F 26P  
 USDA PTA 12/01/2013 5RECS 65%R 34%ILE  
 123M OF -3P 56CM\$ 83NM\$ 106FM\$  
 1.2PL 0.4DPR 2.79SCS  
 AJCA 12/01/2013 PTAT 52%R -0.1 JPI 57%R 25  
 SIRE: BW ZUKOR-ET  
 GJPI -52 1%ILE JH1F

SISTER(S):  
 NJF EXPO JULIA 87%  
 7-02 305 2 17390 4.7 819 3.6 633 96DCR 2187C  
 NJF SAMBO GIRL 91%  
 7-03 305 2 19070 4.2 810 3.4 646 95DCR 2189C

NEXT DAM:  
 NJF PRETTY GIRL  
 8-03 229 2 12380 5.1 635 3.5 431 ODCR 1489C  
 SIRE: WAGGONER STEVE-ET

4TH DAM:  
 PRETTY LEGEND OF NJF

# NICHOLS JERSEYS DISPERSAL SALE

## LOT 20 NJF TAB ACTION USA 116928184

BORN 08/01/2009 TATTOO N349 /  
 FEMALE EFI 6.9%  
 DHIA HERD # 63-08-0115 CONTROL # 20

2-07 305 2 13970 4.8 675 3.7 519 95DCR 1795C  
 4-00 186 2 10135 4.9 498 3.7 375 RIP  
 17480 856 645 PME  
 305 2X ME AVG 1L 16193M 773F 604P 2074C

3-00 77% 4-04 84%  
 ST SR DF RA RW RL FA FU RH RUW UC UD TP TL  
 35 28 38 22 42 32 18 38 39 35 35 32 26 25

PPA -921M 77F 9P / YD -1166M 76F 12P  
 USDA PTA 12/01/2013 2RECS 53%R 46%ILE  
 -370M 10F -2P 161CM\$ 125NM\$ 93FM\$  
 1.8PL 0.5DPR 2.87SCS  
 AJCA 12/01/2013 PTAT 45%R 0.3 JPI 48%R 32  
 ST SR DF RA RW RL FA  
 1.3 0.3 -0.5 L0.1 0.0 P0.2 S0.5  
 FU RH RUW UC UD TP TL  
 0.9 -0.1 -0.4 0.5 51.6 W0.3 L0.1

DAUGHTER(S):  
 NJF TABITHA CELEBRITY  
 SELLING AS LOT 486  
 NJF TAB ROSE  
 PROJECTED TO 11,945M, 609F, 445P ME AT 1-3  
 SELLING AS LOT 16

SISTER(S):  
 NJF ACTION TABITHA 87%

SIRE:  
 FOREST GLEN AVERY ACTION-ET  
 USA 111023978 GT JH1F 7JE590  
 USDA GPTA 12/01/2013 20915DAUS 2405HRDS 12%RIP  
 99%R 12M 0.00% 1F 29%ILE  
 99%R 0.00% 1P 187CM\$ 184NM\$ 180FM\$  
 3.2PL 0.8DPR 2.98SCS  
 AJCA 12/01/2013 10347DAUS  
 GPTAT 99%R 1.7 GJPI 99%R 68

DAM:  
 NJF CHIEF TABITHA GIRL  
 USA 110724214 N958 /  
 DHIA HERD # 63-08-0115 CONTROL # 79  
 2-03 305 2 11330 4.7 527 3.5 400 97DCR 1382C  
 3-05 305 2 15460 4.6 708 3.6 557 93DCR 1904C  
 4-08 305 2 16260 4.8 786 3.5 566 94DCR 1956C  
 5-10 305 2 17150 5.1 872 3.5 600 94DCR 2074C  
 7-00 305 2 17260 4.6 789 3.6 627 93DCR 2131C  
 8-03 293 2 16750 4.4 731 3.6 605 92DCR 2008C  
 9-03 305 2 17510 4.3 750 3.4 592 97DCR 2018C  
 10-07 305 2 10890 4.3 466 3.7 408 95DCR 1312C  
 305 2X ME AVG 9L 15411M 714F 555P 1887C

2-08 82% 5-01 84% 8-09 88%  
 ST SR DF RA RW RL FA FU RH RUW UC UD TP TL  
 43 32 38 25 37 28 26 37 34 35 26 23 24 26

PPA -548M 40F 5P / YD -1085M 13F -16P  
 USDA PTA 12/01/2013 5RECS 60%R 42%ILE  
 -693M -3F -14P 137CM\$ 111NM\$ 86FM\$  
 2.7PL 0.5DPR 2.70SCS  
 AJCA 12/01/2013 PTAT 49%R -0.7 JPI 53%R 2

SISTER(S):  
 NJF BERRETTA SAMMIE 90%  
 5-09 305 2 17800 3.8 677 3.5 630 97DCR 1903C  
 NJF DC TABITHA 94%  
 11-05 305 2 18970 4.5 862 3.5 663 93DCR 2291C  
 NJF CHIEF TABITHA 91%  
 8-00 305 2 18040 4.3 770 3.4 618 94DCR 2087C  
 NJF TABITHA EXTREME-P 87%  
 6-09 305 2 17320 4.3 746 3.3 573 94DCR 1979C

FRESH: 08/19/2013  
 BRED: 03/01/2014 DUE: 12/05/2014 TO  
 ALL LYNN'S LOUIE VALENTINO-ET  
 USA 116279413 GT JH1C 7JE1038  
 USDA GPTA 12/01/2013 1580DAUS 230HRDS 80%RIP  
 98%R 1716M -0.13% 54F 89%ILE  
 98%R -0.04% 54P 484CM\$ 461NM\$ 445FM\$  
 2.5PL -0.9DPR 2.83SCS  
 AJCA 12/01/2013 430DAUS  
 GPTAT 97%R 2.4 GJPI 94%R 215

49 LBS. MILK ON FEBRUARY TEST  
 SCC: 152,000

NICHOLS, BRANDON BREEDER & OWNER  
 NOLENSVILLE, TN

BANCREST LESTER AVERY  
 USA 000659230 CT JH1F 122JE5063  
 USDA GPTA 12/01/2013 5014DAUS 872HRDS 3%RIP  
 99%R -247M 0.02% -7F 20%ILE  
 99%R 0.00% -9P 148CM\$ 149NM\$ 142FM\$  
 4.2PL 0.4DPR 2.85SCS  
 AJCA 12/01/2013 3781DAUS  
 GPTAT 99%R 1.0 GJPI 99%R 37

WOLF RIVER BERRETTA ADDIE-ET 90%  
 USA 003925986 GT50K JH1C WR41 / WR41  
 DHIA HERD # 92-20-0074 CONTROL # 496  
 2-00 305 3 25720 4.3 1106 3.7 956 DHIR 3016C  
 305 2X ME AVG 1L 28078M 1171F 1012P 3191C  
 PPA 2553M 87F 92P / YD 4197M 150F 151P  
 USDA GPTA 03/04/2014 1RECS 86%R 36%ILE  
 374M 2F 14P 100CM\$ 92NM\$ 92FM\$  
 1.3PL 0.1DPR 3.09SCS  
 AJCA 03/04/2014 GPTAT 84%R 0.4 GJPI 84%R 50

DUNCAN CHIEF  
 USA 000653585 GT JH1F 7JE321  
 USDA GPTA 12/01/2013 1599DAUS 521HRDS 4%RIP  
 99%R -346M 0.02% -12F 28%ILE  
 99%R -0.02% -16P 174CM\$ 182NM\$ 173FM\$  
 4.6PL 0.7DPR 2.71SCS  
 AJCA 12/01/2013 996DAUS  
 GPTAT 99%R 0.2 GJPI 98%R 27

BRUCES TABITHA OF NJF-P 90%  
 USA 003630853 N506 /  
 DHIA HERD # 63-08-0115 CONTROL # 77  
 9-03 305 2 14680 5.9 864 3.9 567 DHIR 1845C  
 11-02 305 2 14310 4.9 702 3.8 540 ODCR 1868C  
 12-04 305 2 14430 5.0 728 3.8 542 94DCR 1875C  
 14-06 305 2 13140 5.0 655 3.6 470 95DCR 1625C  
 305 2X ME AVG 4L 14175M 755F 533P 1814C  
 USDA PTA 12/01/2013 ORECS 59%R 3%ILE  
 -1385M -19F -27P -81CM\$ -136NM\$ -191FM\$  
 -0.4PL 0.5DPR 2.80SCS  
 SIRE: MAYFIELD VOLUNTEER BRUCE (RVC)  
 JPI -169 0%ILE

NEXT DAM:  
 ROSES ALL AMERICAN JUSTIN-P  
 SIRE: W.F. GENERATOR JUSTIN  
 JPI -116 2%ILE

4TH DAM:  
 SAMSONS ALL AMERICAN ROSE-P

# NICHOLS JERSEYS DISPERSAL SALE

## LOT 21 NJF CELEBRITY DEBBIE USA 117183164

BORN 03/08/2010 TATTOO N368 /  
 FEMALE EFI 8.6%  
 DHIA HERD # 63-08-0115 CONTROL # 21

2-00 305 2 15210 4.2 634 3.3 502 96DCR 1708C  
 3-04 220 2 11774 4.1 483 3.3 389 RIP  
 17326 710 570 PME  
 305 2X ME AVG 1L 19192M 790F 638P 2146C

2-05 83% 3-08 83%  
 ST SR DF RA RW RL FA FU RH RUW UC UD TP TL  
 36 26 35 28 28 22 28 27 37 35 29 26 22 18

PPA 338M 54F 9P / YD 609M 82F 24P  
 USDA PTA 12/01/2013 2RECS 53%R 72%ILE  
 307M 30F 10P 215CM\$ 210NM\$ 209FM\$  
 1.7PL 0.3DPR 3.00SCS  
 AJCA 12/01/2013 PTAT 46%R 1.6 JPI 47%R 85  
 ST SR DF RA RW RL FA  
 0.9 0.5 1.3 L0.5 0.7 S0.1 S0.2  
 FU RH RUW UC UD TP TL  
 1.6 1.9 1.5 1.0 S0.8 C1.2 L0.0

SIRE:  
 GALAXIES CELEBRITY-ET  
 USA 113586152 GT JHIC 11JE826  
 USDA GPTA 12/01/2013 4925DAUS 417HRDS 36%RIP  
 99%R 424M 0.07% 33F 47%ILE  
 99%R 0.01% 17P 314CM\$ 290NM\$ 267FM\$  
 2.7PL -0.2DPR 2.89SCS  
 AJCA 12/01/2013 3411DAUS  
 GPTAT 99%R 2.1 GJPI 98%R 119

DAM:  
 NJF ACTION DEBBIE  
 USA 115227927 N254 /  
 DHIA HERD # 63-08-0115 CONTROL # 31

2-02 305 2 15310 4.4 680 3.2 489 95DCR 1687C  
 4-05 305 2 17690 4.6 808 3.3 582 97DCR 2009C  
 5-08 305 2 16180 4.3 697 3.2 524 97DCR 1809C  
 7-01 84 2 5269 5.0 261 3.2 171 RIP  
 14979 749 488 PME  
 305 2X ME AVG 3L 17381M 770F 568P 1961C

2-09 85% 3-11 90% 5-10 91%  
 ST SR DF RA RW RL FA FU RH RUW UC UD TP TL  
 42 40 43 24 42 28 27 37 45 38 25 22 30 24

PPA 513M 76F -2P / YD 328M 51F -1P  
 USDA PTA 12/01/2013 4RECS 60%R 58%ILE  
 136M 20F 1P 151CM\$ 164NM\$ 175FM\$  
 1.8PL 0.6DPR 3.04SCS  
 AJCA 12/01/2013 PTAT 52%R 1.3 JPI 54%R 52  
 SELLING AS LOT 31

FRESH: 07/16/2013  
 BRED: 12/03/2013 DUE: 09/08/2014 TO  
 THREE VALLEYS COUNTRY MILES-ET  
 USA 115089482 GT JH1F 7JE886  
 USDA GPTA 12/01/2013 187DAUS 90HRDS 15%RIP  
 95%R 667M 0.10% 48F 39%ILE  
 95%R 0.01% 26P 268CM\$ 239NM\$ 220FM\$  
 0.3PL -0.8DPR 2.99SCS  
 AJCA 12/01/2013 96DAUS  
 GPTAT 87%R 1.5 GJPI 90%R 108

PREGNANCY CONFIRMED  
 40 LBS. MILK ON FEBRUARY TEST  
 SCC: 566,000

NICHOLS, BRANDON BREEDER & OWNER  
 NOLENSVILLE, TN

WINDY WILLOW MONTANA JACE  
 USA 110106571 GT JHIC 7JE535  
 USDA GPTA 12/01/2013 12899DAUS 1903HRDS 4%RIP  
 99%R 479M 0.08% 37F 44%ILE  
 99%R 0.02% 20P 287CM\$ 254NM\$ 223FM\$  
 1.7PL -0.5DPR 2.85SCS  
 AJCA 12/01/2013 7723DAUS  
 GPTAT 99%R 1.0 GJPI 99%R 90

DEERVIEW DECLO GALAXIE 88%  
 USA 111102132 D1210 / D1210  
 DHIA HERD # 61-33-0004 CONTROL # 84  
 1-11 305 2 17040 4.1 702 3.5 604 97DCR 1961C  
 305 2X ME AVG 1L 22880M 919F 812P 2597C  
 PPA 1779M 41F 75P / YD 2992M 83F 127P  
 USDA PTA 12/01/2013 1RECS 76%R 19%ILE  
 70M -8F 3P 23CM\$ 19NM\$ 17FM\$  
 0.8PL -0.2DPR 3.06SCS  
 AJCA 12/01/2013 PTAT 73%R 1.3 JPI 73%R 26

FOREST GLEN AVERY ACTION-ET  
 USA 111023978 GT JH1F 7JE590  
 USDA GPTA 12/01/2013 20915DAUS 2405HRDS 12%RIP  
 99%R 12M 0.00% 1F 29%ILE  
 99%R 0.00% 1P 187CM\$ 184NM\$ 180FM\$  
 3.2PL 0.8DPR 2.98SCS  
 AJCA 12/01/2013 10347DAUS  
 GPTAT 99%R 1.7 GJPI 99%R 68

NJF CENTURION DEBBIE 80%  
 USA 113593437 TAG: 1290  
 DHIA HERD # 63-08-0115 CONTROL # 55  
 2-01 305 2 14240 4.7 668 3.4 478 93DCR 1651C  
 3-03 305 2 15740 4.9 764 3.6 570 94DCR 1971C  
 305 2X ME AVG 2L 18044M 835F 622P 2149C  
 PPA -38M 61F 8P / YD -13M 67F 7P  
 USDA PTA 12/01/2013 2RECS 58%R 34%ILE  
 -40M 21F 0P 90CM\$ 85NM\$ 81FM\$  
 0.1PL 0.2DPR 3.00SCS  
 AJCA 12/01/2013 PTAT 53%R 0.4 JPI 52%R 18  
 SIRE: SOONER CENTURION-ET  
 GJPI 7 6%ILE JH1F

NEXT DAM:  
 NJF AMERICAN DEBBIE 88%  
 5-06 299 2 19520 5.2 1008 3.6 704 94DCR 2434C  
 SIRE: AL-TOP ALL AMERICAN  
 GJPI -47 2%ILE JH1F

4TH DAM:  
 NJF DC DEB 86%  
 5-06 305 2 16800 5.1 851 4.0 671 94DCR 2294C

# NICHOLS JERSEYS DISPERSAL SALE



PENSMTHTJ MINDY, E-94%

SISTER TO THE FOURTH DAM OF LOT 23  
NATIONAL GRAND CHAMPION, 1993

## LOT 23 NJF MINDY HOLLY USA 117868533

BORN 11/06/2011 TATTOO N429 / P8  
FEMALE EFI 6.2%

NICHOLS, LEIGH ANN BREEDER & OWNER  
NOLENSVILLE, TN

1-10 146 2 5906 4.9 289 3.8 224 RIP  
16681 817 621 PME

2-00 79%  
ST SR DF RA RW RL FA FU RH RUW UC UD TP TL  
26 26 28 26 35 27 28 32 37 27 25 38 26 16

PA 196M 30F 18P  
355CM\$ 309NM\$ 274FM\$  
3.5PL 1.1DPR 2.99SCS  
PA TYPE 0.5 JPI 36%R 104  
ST SR DF RA RW RL FA  
0.7 0.6 0.4 L0.5 0.3 P0.3 S0.5  
FU RH RUW UC UD TP TL  
0.5 0.6 0.4 0.1 S0.6 C0.1 L0.2

ISDK SKAE IDE  
JEDNK00000049522  
USDA PTA 12/01/2013 812DAUS 415HRDS  
90%R 721M 0.03% 39F 53%ILE  
90%R 0.04% 33P 356CM\$ 307NM\$ 271FM\$  
2.2PL 0.7DPR 3.08SCS  
AJCA 12/01/2013 191DAUS  
PTAT 72%R 0.3 JPI 85%R 115

DNK 25490 01966  
JEDNK002549001966 /  
USDA PTA 12/01/2013 ORECS 64%R 93%ILE  
-935M 58F 7P 455CM\$ 314NM\$ 191FM\$  
2.5PL 1.4DPR 2.86SCS

NJF BRANDON  
USA 114311340  
USDA PTA 12/01/2013 15DAUS 1HRDS 0%RIP  
56%R -234M 0.10% 7F 16%ILE  
56%R 0.00% -9P 103CM\$ 112NM\$ 118FM\$  
2.9PL 0.4DPR 3.06SCS  
AJCA 12/01/2013 4DAUS  
JPI 51%R 26

NJF MBSB MINDY 82%  
USA 112404394 N72 /  
DHIA HERD # 63-08-0115 CONTROL # 24  
2-05 305 2 14450 4.2 610 3.3 475 95DCR 1632C  
3-07 305 2 15480 4.5 690 3.4 523 93DCR 1806C  
305 2X ME AVG 2L 16658M 715F 557P 1909C  
PPA 274M 16F 10P / YD 152M 5F 2P  
USDA PTA 12/01/2013 2RECS 60%R 49%ILE  
-94M -7F -3P 134CM\$ 135NM\$ 136FM\$  
2.2PL 1.4DPR 2.77SCS  
AJCA 12/01/2013 PTAT 51%R -0.3 JPI 54%R 24  
SIRE: MASON BOOMER SOONER BERRETTA  
GJPI 8 6%ILE JH1C

SISTER(S):  
NJF BERRETTA MINDY 92%  
6-00 305 2 19310 3.8 740 3.2 610 94DCR 2025C  
NJF MBSB MINDY 88%  
8-00 305 2 22270 3.1 689 3.2 707 96DCR 2081C  
NJF BERR MINDY 90%  
4-09 305 2 18860 4.0 752 3.2 607 97DCR 2041C  
NJF SULTAN MINDY 90%  
5-01 295 2 18130 3.8 693 3.1 569 97DCR 1893C

NEXT DAM:  
NJF DUNCAN MINDY 91%  
5-01 305 2 17320 4.7 810 3.1 541 96DCR 1754C  
SIRE: HIGHLAND MAGIC DUNCAN  
GJPI -80 2%ILE JH1F

4TH DAM:  
NJF SAMSON MINDY  
8-11 305 2 16250 4.7 761 3.5 573 0DCR 1980C

FRESH: 09/28/2013  
BRED: 01/02/2014 DUE: 10/08/2014 TO  
ALL LYNN'S LOUIE VALENTINO-ET  
USA 116279413 GT JH1C 7JE1038  
USDA GPTA 12/01/2013 1580DAUS 230HRDS 80%RIP  
98%R 1716M -0.13% 54F 89%ILE  
98%R -0.04% 54P 484CM\$ 461NM\$ 445FM\$  
2.5PL -0.9DPR 2.83SCS  
AJCA 12/01/2013 430DAUS  
GPTAT 97%R 2.4 GJPI 94%R 215  
  
PREGNANCY CONFIRMED  
40 LBS. MILK ON FEBRUARY TEST  
SCC: 107,000

SIRE:  
ISDK Q IMPULS  
JEDNK000000301592 GT JH1F 236JE3  
USDA GPTA 12/01/2013 27933DAUS 2644HRDS 16%RIP  
99%R 359M 0.21% 57F 84%ILE  
99%R 0.13% 37P 537CM\$ 436NM\$ 360FM\$  
3.9PL 1.0DPR 3.13SCS  
AJCA 12/01/2013 14640DAUS  
GPTAT 99%R 0.6 GJPI 99%R 162

DAM:  
NJF BB MINDY  
USA 115227918 N252 /  
DHIA HERD # 63-08-0115 CONTROL # 24  
1-10 305 2 11250 4.6 514 3.5 392 95DCR 1354C  
3-00 276 2 14250 4.4 634 3.5 499 95DCR 1705C  
3-11 305 2 19240 4.4 853 3.5 670 96DCR 2292C  
5-01 305 2 22630 3.6 819 3.2 734 97DCR 2325C  
6-02 298 2 20720 3.4 707 3.3 677 97DCR 2068C  
305 2X ME AVG 5L 19359M 769F 648P 2127C

2-02 79% 4-09 86% 5-04 90%  
ST SR DF RA RW RL FA FU RH RUW UC UD TP TL  
45 26 42 23 50 32 36 35 50 46 38 28 30 21

PPA 700M 34F 21P / YD 387M 16F 9P  
USDA PTA 12/01/2013 5RECS 55%R 64%ILE  
33M 3F -1P 173CM\$ 181NM\$ 188FM\$  
3.1PL 1.1DPR 2.85SCS  
AJCA 12/01/2013 PTAT 37%R 0.3 JPI 45%R 45

SISTER(S):  
NJF MINDYS JACE JH1C 86%  
3-05 298 2 15760 4.5 715 3.8 604 95DCR 1983C

# NICHOLS JERSEYS DISPERSAL SALE



**3M IMPERIAL GEM, E-95%  
GREAT-GRANDAM OF LOT 26**

## LOT 26 NJF GLITTER FRAN USA 117791716

BORN 06/30/2011 TATTOO N414 /  
FEMALE EFI 7.3%  
DHIA HERD # 63-08-0115 CONTROL # 26

2-01 203 2 9124 4.3 393 3.4 309 RIP  
18980 816 638 PME

2-05 84%

ST SR DF RA RW RL FA FU RH RUW UC UD TP TL  
37 25 35 27 28 38 25 35 32 30 25 38 26 18

PPA -152M 69F 14P / YD 158M 117F 25P

USDA PTA 12/01/2013 1RECS 36%R 33%ILE  
-38M 25F 6P 109CM\$ 80NM\$ 56FM\$  
0.3PL -0.4DPR 3.08SCS

PA TYPE 0.8 JPI 37%R 37  
ST SR DF RA RW RL FA  
0.6 0.2 0.8 H0.8 0.5 S0.1 S0.4  
FU RH RUW UC UD TP TL  
1.1 0.6 0.5 0.0 S0.8 C0.9 L0.6

FRESH: 08/02/2013  
BRED: 10/15/2013 DUE: 07/21/2014 TO  
THREE VALLEYS COUNTRY MILES-ET  
USA 115089482 GT JH1F 7JE886  
USDA GPTA 12/01/2013 187DAUS 90HRDS 15%RIP  
95%R 667M 0.10% 48F 39%ILE  
95%R 0.01% 26P 268CM\$ 239NM\$ 220FM\$  
0.3PL -0.8DPR 2.99SCS  
AJCA 12/01/2013 96DAUS  
GPTAT 87%R 1.5 GJPI 90%R 108

*PREGNANCY CONFIRMED*  
51 LBS. MILK ON FEBRUARY TEST  
SCC: 76,000

**SIRE:**

NJF FRANK  
USA 116933216  
PA 154M 24F 13P  
192CM\$ 161NM\$ 138FM\$  
0.8PL -0.2DPR 2.95SCS  
PA TYPE 0.9 JPI 38%R 64

**DAM:**

NJF SULTAN GLITTER  
USA 116827830 N345 /  
DHIA HERD # 63-08-0115 CONTROL # 94  
2-00 305 2 14510 4.6 662 3.7 534 96DCR 1800C  
305 2X ME AVG 2L 16728M 754F 628P 2078C

3-02 84%

ST SR DF RA RW RL FA FU RH RUW UC UD TP TL  
42 30 36 18 32 26 24 31 37 34 28 29 23 28

PPA -587M 47F 1P / YD 60M 85F 28P

USDA PTA 12/01/2013 2RECS 54%R 18%ILE  
-262M 19F -4P 29CM\$ 14NM\$ 0FM\$  
0.8PL -0.7DPR 3.20SCS

PA TYPE 0.7 JPI 37%R -30

**SISTER(S):**

NJF GLITTER ACTION 79%  
2-01 282 2 12700 3.7 471 3.4 431 93DCR 1351C  
SELLING AS LOT 62

NICHOLS, BRITTANY BREEDER & OWNER  
NOLENSVILLE, TN

RICHIES JACE TBONE A364  
USA 113672851 GT JH1F 7JE1000  
USDA GPTA 12/01/2013 11446DAUS 993HRDS 18%RIP  
99%R 91M 0.25% 50F 40%ILE  
99%R 0.11% 24P 325CM\$ 241NM\$ 175FM\$  
0.8PL -0.6DPR 3.07SCS  
AJCA 12/01/2013 6938DAUS  
GPTAT 99%R 1.6 GJPI 99%R 110

NJF BARB CAROL 93%

USA 113055502 N102 /  
DHIA HERD # 63-08-0115 CONTROL # 106  
7-00 295 2 19440 3.7 712 3.3 641 96DCR 2026C  
8-00 305 2 19650 3.5 684 3.4 666 96DCR 2018C  
9-01 305 2 20050 3.4 672 3.3 670 97DCR 2004C  
10-05 305 2 19660 3.2 627 3.2 637 97DCR 1885C  
305 2X ME AVG 8L 19359M 685F 635P 1975C  
PPA 1277M 7F 29P / YD 917M 0F 17P  
USDA PTA 12/01/2013 5RECS 60%R 33%ILE  
217M -3F 1P 59CM\$ 81NM\$ 100FM\$  
0.7PL 0.2DPR 2.82SCS  
AJCA 12/01/2013 PTAT 52%R 0.1 JPI 54%R 18

**SHF CENTURION SULTAN**

USA 110404026 GT JH1C 200JE303  
USDA GPTA 12/01/2013 11566DAUS 2283HRDS 10%RIP  
99%R 51M 0.14% 29F 16%ILE  
99%R 0.03% 7P 136CM\$ 118NM\$ 105FM\$  
0.9PL -1.3DPR 3.06SCS  
AJCA 12/01/2013 7246DAUS  
GPTAT 99%R 1.6 GJPI 99%R 54

**RUMMAGE EXTREME GLITTER-ET**

87%  
USA 112051970 / R6  
DHIA HERD # 63-08-0115 CONTROL # 8  
4-04 305 2 13950 7.0 975 3.5 495 0DCR 1711C  
5-07 305 2 17540 4.9 866 3.3 580 94DCR 2003C  
6-11 305 2 17030 4.7 804 3.1 528 97DCR 1821C  
8-03 305 2 14330 5.7 821 3.4 482 95DCR 1665C  
305 2X ME AVG 4L 15683M 874F524P 1808C  
USDA PTA 12/01/2013 0RECS 56%R 1%ILE  
-935M -19F -33P -253CM\$ -230NM\$ -216FM\$  
0.6PL -0.2DPR 3.30SCS  
AJCA 12/01/2011 PTAT 40%R -0.3 JPI 49%R -114  
SIRE: PIEDMONT NADINE EXTREME-ET  
GJPI -216 0%ILE JH1F

**SISTER(S):**

WF/NN GEANNE-ET 87%  
3-01 305 2 17720 6.0 1070 4.2 740 100DCR 2563C  
WF/NN GEANNA-ET 83%  
2-10 305 3 20130 5.5 1109 3.8 762 91DCR 2636C  
WF/NN GEORGINE-ET 90%  
3-07 305 2 18400 5.5 1011 3.7 688 94DCR 2380C  
WF BOMBER GILLIAN-ET 81%  
2-01 305 2 16740 4.4 731 3.2 544 96DCR 1878C

**NEXT DAM:**

3M IMPERIAL GEM 95%  
6-07 305 2 19870 5.5 1091 3.6 722 99DCR 2497C  
OVERALL PREMIER PERFORMANCE COW, 1999 ALL AMERICAN SHOW  
RESERVE ALL AMERICAN FOUR-YEAR-OLD, 1999  
RESERVE JUNIOR CHAMPION, 1996 ALL AMERICAN JR SHOW  
3RD FIVE-YEAR-OLD, 2000 ALL AMERICAN SHOW  
SIRE: CLOVER FARMS 3M GJPI -46 4%ILE JH1C

**4TH DAM:**

IMPERIAL SAINT GEM 90%  
5-11 305 2 11500 4.3 497 4.4 511 DHIR 1467C

# NICHOLS JERSEYS DISPERSAL SALE

## LOT 27 NJF MINDY MAE ECLIPES-P USA 117791707

BORN 06/20/2011 TATTOO N412 /  
 FEMALE EFI 8.0%  
 DHIA HERD # 63-08-0115 CONTROL # 27

2-02 185 2 8847 3.7 330 3.1 277 RIP  
 18952 701 596 PME

2-05 81%

ST SR DF RA RW RL FA FU RH RUW UC UD TP TL  
 33 53 33 25 38 25 25 40 35 26 27 18 28

PPA 394M 64F 18P / YD 639M 78F 18P

USDA PTA 12/01/2013 1RECS 40%R 23%ILE  
 134M 26F 8P 57CM\$ 40NM\$ 27FM\$

-0.5PL -1.5DPR 3.04SCS

PA TYPE 1.3 JPI 42%R 33  
 ST SR DF RA RW RL FA  
 1.0 0.4 1.6 L0.5 0.2 S0.7 L0.3  
 FU RH RUW UC UD TP TL  
 1.0 1.4 1.1 0.9 S0.4 C1.8 L0.2

FRESH: 08/20/2013  
 BRED: 11/25/2013 DUE: 08/31/2014 TO  
 BUTTERCREST SUCCESS-ET  
 USA 115517525 GT JH1F 7JE962  
 USDA GPTA 12/01/2013 322DAUS 114HRDS 39%RIP  
 95%R 110M 0.18% 38F 34%ILE  
 95%R 0.06% 15P 250CM\$ 204NM\$ 168FM\$  
 0.1PL -0.9DPR 3.02SCS  
 AJCA 12/01/2013 112DAUS  
 GPTAT 85%R 1.7 GJPI 89%R 91

PREGNANCY CONFIRMED  
 49 LBS. MILK ON FEBRUARY TEST  
 SCC: 857,000

SIRE:

MAACK DAIRY ECLIPES-P-ET  
 USA 114845461 GT JH1F 7JE860  
 USDA GPTA 12/01/2013 2636DAUS 503HRDS 83%RIP  
 99%R 268M 0.18% 46F 17%ILE  
 99%R 0.05% 19P 167CM\$ 121NM\$ 83FM\$  
 -0.4PL -2.3DPR 2.98SCS  
 AJCA 12/01/2013 1042DAUS  
 GPTAT 98%R 2.1 GJPI 96%R 76

DAM:

NJF DEX MINDY MAE  
 USA 115413700 N266 /  
 6-10 98 2 6710 4.4 292 3.2 212 RIP  
 18663 821 592 PME

3-08 85% 4-06 88% 6-02 90%  
 ST SR DF RA RW RL FA FU RH RUW UC UD TP TL  
 29 40 44 16 28 27 28 25 42 41 40 22 32 19

USDA PTA 12/01/2013 0RECS 28%R 19%ILE  
 -73M 2F -3P 17CM\$ 21NM\$ 23FM\$  
 0.5PL 0.0DPR 3.00SCS  
 PA TYPE 0.5 JPI 24%R 6  
 SELLING AS LOT 85

NICHOLS, LEIGH ANN BREEDER & OWNER  
 NOLENSVILLE, TN

FOREST GLEN AVERY ACTION-ET  
 USA 111023978 GT JH1F 7JE590  
 USDA GPTA 12/01/2013 20915DAUS 2405HRDS 12%RIP  
 99%R 12M 0.00% 1F 29%ILE  
 99%R 0.00% 1P 187CM\$ 184NM\$ 180FM\$  
 3.2PL 0.8DPR 2.98SCS  
 AJCA 12/01/2013 10347DAUS  
 GPTAT 99%R 1.7 GJPI 99%R 68

MILLSTREAM HENERY ETTA BELLE-P 90%  
 USA 113084847 W10 / W10  
 DHIA HERD # 92-23-0420 CONTROL # 579  
 2-01 305 2 19920 5.0 996 3.5 689 94DCR 2381C  
 305 2X ME AVG 1L 24573M 1217F 857P 2962C  
 PPA 2220M 166F 81P / YD 1925M 152F 73P  
 USDA PTA 12/01/2013 2RECS 64%R 40%ILE  
 423M 47F 16P 119CM\$ 104NM\$ 94FM\$  
 -0.9PL -2.4DPR 3.00SCS  
 AJCA 12/01/2013 PTAT 61%R 0.8 JPI 60%R 53

NJF DEXTER

USA 113705546  
 USDA PTA 12/01/2013 10DAUS 1HRDS 0%RIP  
 54%R -671M 0.07% -19F 2%ILE  
 54%R 0.01% -22P -163CM\$ -153NM\$ -149FM\$  
 -0.2PL -0.3DPR 3.04SCS  
 AJCA 12/01/2013 11DAUS  
 PTAT 57%R 0.1 JPI 51%R -68

NJF MINDY JACE

USA 114311461 TAG: 1301 85%  
 DHIA HERD # 63-08-0115 CONTROL # 9  
 2-02 249 2 10860 4.0 430 3.6 389 88DCR 1228C  
 305 2X ME AVG 1L 15178M 606F 559P 1746C  
 PPA 393M 4F 30P / YD 523M -16F 49P  
 USDA PTA 12/01/2013 1RECS 48%R 72%ILE  
 510M 21F 15P 208CM\$ 208NM\$ 211FM\$  
 1.5PL 0.3DPR 2.90SCS  
 AJCA 12/01/2013 PTAT 54%R 0.8 JPI 46%R 79  
 SIRE: WINDY WILLOW MONTANA JACE  
 GJPI 90 44%ILE JH1C

SISTER(S):

NJF DP MINDY 90%  
 4-04 305 2 16500 4.1 679 3.5 584 98DCR 1896C  
 BROUMLEY MAXIMUS 2332 80%  
 2-03 305 3 17140 4.6 789 3.4 578 90DCR 1996C

NEXT DAM:

NJF MINDY MAE 91%  
 5-05 305 3 23660 4.7 1118 3.5 835 88DCR 2886C  
 SIRE: GREENWOOD BERRETTA DUNKIRK-ET  
 GJPI 57 12%ILE JH1F

4TH DAM:

NJF MINDY BARBER 87%  
 3-02 305 2 16950 5.5 934 3.3 559 96DCR 1815C



# NICHOLS JERSEYS DISPERSAL SALE

## LOT 29 NJF ECLIPES REGINA-P USA 118112420

BORN 03/01/2012 TATTOO N441 / P1  
 FEMALE EFI 7.0%

NICHOLS, KYLE BREEDER & OWNER  
 NOLENSVILLE, TN

1-09 72 2 2664 4.6 122 3.7 98 RIP  
 13848 637 516 PME

PA 94M 17F 7P  
 90CM\$ 75NM\$ 62FM\$  
 1.0PL -0.6DPR 3.14SCS

PA TYPE 1.6 JPI 35%R 45  
 ST SR DF RA RW RL FA  
 1.0 0.5 1.4 L0.5 0.5 S0.5 S0.0  
 FU RH RUW UC UD TP TL  
 1.5 1.5 1.0 1.0 S0.9 C2.0 L0.3

FRESH: 12/11/2013  
 SELLING OPEN

38 LBS. MILK ON FEBRUARY TEST  
 SCC: 17,000

**SIRE:**

MAACK DAIRY ECLIPES-P-ET  
 USA 114845461 GT JH1F 7JE860  
 USDA GPTA 12/01/2013 2636DAUS 503HRDS 83%RIP  
 99%R 268M 0.18% 46F 17%ILE  
 99%R 0.05% 19P 167CM\$ 121NM\$ 83FM\$  
 -0.4PL -2.3DPR 2.98SCS  
 AJCA 12/01/2013 1042DAUS  
 GPTAT 98%R 2.1 GJPI 96%R 76

**DAM:**

NJF REGINA GIRL  
 USA 116685524 N343 /  
 DHIA HERD # 63-08-0115 CONTROL # 39  
 1-11 296 2 15140 3.7 564 3.5 534 96DCR 1644C  
 2-10 305 2 18790 3.5 659 3.3 621 97DCR 1914C  
 3-10 305 2 18110 3.9 698 3.4 608 97DCR 1958C  
 305 2X ME AVG 3L 19782M 720F 672P 2083C

2-02 82% 3-03 90% 4-07 91%  
 ST SR DF RA RW RL FA FU RH RUW UC UD TP TL  
 48 35 48 23 28 27 38 40 42 40 25 27 26 28

PPA 661M -1F 19P / YD 532M -9F 11P  
 USDA PTA 12/01/2013 3RECS 51%R 21%ILE  
 -80M -12F -6P 13CM\$ 28NM\$ 40FM\$  
 2.3PL 1.1DPR 3.30SCS  
 AJCA 12/01/2013 PTAT 43%R 1.0 JPI 43%R 14  
 SELLING AS LOT 39

**SISTER(S):**

NJF SABER HOPE 82%  
 2-00 305 2 18030 3.8 686 3.0 540 95DCR 1840C  
 SELLING AS LOT 34

**FOREST GLEN AVERY ACTION-ET**

USA 111023978 GT JH1F 7JE590  
 USDA GPTA 12/01/2013 20915DAUS 2405HRDS 12%RIP  
 99%R 12M 0.00% 1F 29%ILE  
 99%R 0.00% 1P 187CM\$ 184NM\$ 180FM\$  
 3.2PL 0.8DPR 2.98SCS  
 AJCA 12/01/2013 10347DAUS  
 GPTAT 99%R 1.7 GJPI 99%R 68

**MILLSTREAM HENERY ETTA BELLE-P**

90%  
 USA 113084847 W10 / W10  
 DHIA HERD # 92-23-0420 CONTROL # 579  
 2-01 305 2 19920 5.0 996 3.5 689 94DCR 2381C  
 305 2X ME AVG 1L 24573M 1217F 857P 2962C  
 PPA 2220M 166F 81P / YD 1925M 152F 73P  
 USDA PTA 12/01/2013 2RECS 64%R 40%ILE  
 423M 47F 16P 119CM\$ 104NM\$ 94FM\$  
 -0.9PL -2.4DPR 3.00SCS  
 AJCA 12/01/2013 PTAT 61%R 0.8 JPI 60%R 53

**NJF KYLE**

USA 115057519  
 USDA PTA 12/01/2013 28DAUS 2HRDS 0%RIP  
 61%R -1124M -0.05% -60F 0%ILE  
 61%R 0.02% -37P -342CM\$ -325NM\$ -318FM\$  
 0.1PL 0.5DPR 3.33SCS  
 AJCA 12/01/2013 18DAUS  
 PTAT 63%R 0.5 JPI 56%R -128

**NJF LEGION GIRL**

83%  
 USA 115520187 N274 /  
 DHIA HERD # 61-31-0027 CONTROL # 39  
 2-01 305 2 11800 4.2 491 3.7 433 94DCR 1387C  
 3-02 188 2 10650 4.0 421 3.1 326 84DCR 1122C  
 305 2X ME AVG 2L 15480M 626F 525P 1727C  
 PPA 672M 41F 16P / YD 673M 29F 12P  
 USDA PTA 12/01/2013 3RECS 60%R 61%ILE  
 254M 15F 3P 155CM\$ 173NM\$ 190FM\$  
 2.8PL 0.7DPR 3.06SCS  
 AJCA 12/01/2013 PTAT 49%R 1.1 JPI 53%R 63  
 SIRE: BW LEGION  
 GJPI 57 22%ILE JH1F

**SISTER(S):**

NJF ZUKOR ZURI 92%  
 4-04 305 2 20650 4.2 868 3.2 662 94DCR 2285C  
 NJF JACINTO JAN 85%

**NEXT DAM:**

NJF SAMBO GIRL 91%  
 7-03 305 2 19070 4.2 810 3.4 646 95DCR 2189C  
 SIRE: LESTER SAMBO  
 GJPI 2 8%ILE JH1F

**4TH DAM:**

NJF PRETTY GIRL  
 8-03 229 2 12380 5.1 635 3.5 431 ODCR 1489C

# NICHOLS JERSEYS DISPERSAL SALE

## LOT 31 NJF ACTION DEBBIE USA 115227927

BORN 10/06/2006 TATTOO N254 /  
 FEMALE EFI 8.2%  
 DHIA HERD # 63-08-0115 CONTROL # 31

2-02 305 2 15310 4.4 680 3.2 489 95DCR 1687C  
 4-05 305 2 17690 4.6 808 3.3 582 97DCR 2009C  
 5-08 305 2 16180 4.3 697 3.2 524 97DCR 1809C  
 7-01 84 2 5269 5.0 261 3.2 171 RIP  
 14979 749 488 PME  
 305 2X ME AVG 3L 17381M 770F 568P 1961C

2-09 85% 3-11 90% 5-10 91%  
 ST SR DF RA RW RL FA FU RH RUW UC UD TP TL  
 42 40 43 24 42 28 27 37 45 38 25 22 30 24

PPA 513M 76F -2P / YD 328M 51F -1P  
 USDA PTA 12/01/2013 4RECS 60%R 58%ILE  
 136M 20F 1P 151CM\$ 164NM\$ 175FM\$  
 1.8PL 0.6DPR 3.04SCS  
 AJCA 12/01/2013 PTAT 52%R 1.3 JPI 54%R 52  
 ST SR DF RA RW RL FA  
 0.4 0.2 0.8 H0.3 0.1 S0.2 S0.5  
 FU RH RUW UC UD TP TL  
 1.5 1.5 1.2 0.4 S1.0 C0.3 L0.2

FRESH: 11/29/2013  
 BRED: 02/19/2014 DUE: 11/25/2014 TO  
 D&E PAUL-ET  
 USA 115181456 GT JH1F 11JE944  
 USDA GPTA 12/01/2013 76DAUS 31HRDS 8%RIP  
 91%R 1323M -0.08% 44F 63%ILE  
 91%R -0.01% 45P 364CM\$ 336NM\$ 323FM\$  
 1.6PL -1.1DPR 3.01SCS  
 AJCA 12/01/2013 50DAUS  
 GPTAT 87%R 1.6 GJPI 86%R 169

53 LBS. MILK ON FEBRUARY TEST  
 SCC: 857,000

DAUGHTER(S):  
 NJF CELEBRITY DEBBIE 83%  
 2-00 305 2 15210 4.2 634 3.3 502 96DCR 1708C  
 SELLING AS LOT 21

SIRE:  
 FOREST GLEN AVERY ACTION-ET  
 USA 111023978 GT JH1F 7JE590  
 USDA GPTA 12/01/2013 20915DAUS 2405HRDS 12%RIP  
 99%R 12M 0.00% 1F 29%ILE  
 99%R 0.00% 1P 187CM\$ 184NM\$ 180FM\$  
 3.2PL 0.8DPR 2.98SCS  
 AJCA 12/01/2013 10347DAUS  
 GPTAT 99%R 1.7 GJPI 99%R 68

DAM:  
 NJF CENTURION DEBBIE  
 USA 113593437 TAG: 1290  
 DHIA HERD # 63-08-0115 CONTROL # 55  
 2-01 305 2 14240 4.7 668 3.4 478 93DCR 1651C  
 3-03 305 2 15740 4.9 764 3.6 570 94DCR 1971C  
 305 2X ME AVG 2L 18044M 835F 622P 2149C

2-05 80% 3-08 80%  
 ST SR DF RA RW RL FA FU RH RUW UC UD TP TL  
 41 22 29 23 34 35 26 42 41 28 13 28 27 22

PPA -38M 61F 8P / YD -13M 67F 7P  
 USDA PTA 12/01/2013 2RECS 58%R 34%ILE  
 -40M 21F OP 90CM\$ 85NM\$ 81FM\$  
 0.1PL 0.2DPR 3.00SCS  
 AJCA 12/01/2013 PTAT 53%R 0.4 JPI 52%R 18

NICHOLS, BRANDON  
 NOLENSVILLE, TN BREEDER & OWNER

BANCREST LESTER AVERY  
 USA 000659230 GT JH1F 122JE5063  
 USDA GPTA 12/01/2013 5014DAUS 872HRDS 3%RIP  
 99%R -247M 0.02% -7F 20%ILE  
 99%R 0.00% -9P 148CM\$ 149NM\$ 142FM\$  
 4.2PL 0.4DPR 2.85SCS  
 AJCA 12/01/2013 3781DAUS  
 GPTAT 99%R 1.0 GJPI 99%R 37

WOLF RIVER BERRETTA ADDIE-ET 90%  
 USA 003925986 GT50K JH1C WR41 / WR41  
 DHIA HERD # 92-20-0074 CONTROL # 496  
 2-00 305 3 25720 4.3 1106 3.7 956 DHIR 3016C  
 305 2X ME AVG 1L 28078M 1171F 1012P 3191C  
 PPA 2553M 87F 92P / YD 4197M 150F 151P  
 USDA GPTA 03/04/2014 1RECS 86%R 36%ILE  
 374M 2F 14P 100CM\$ 92NM\$ 92FM\$  
 1.3PL 0.1DPR 3.09SCS  
 AJCA 03/04/2014 GPTAT 84%R 0.4 GJPI 84%R 50

SOONER CENTURION-ET  
 USA 000655767 GT JH1F 7JE329  
 USDA GPTA 12/01/2013 11407DAUS 2334HRDS 5%RIP  
 99%R -148M 0.05% 2F 6%ILE  
 99%R 0.03% OP -7CM\$ -17NM\$ -21FM\$  
 -0.9PL 0.1DPR 3.14SCS  
 AJCA 12/01/2013 5420DAUS  
 GPTAT 99%R 1.3 GJPI 99%R 7

NJF AMERICAN DEBBIE 88%  
 USA 112041722 N39 /  
 DHIA HERD # 63-08-0115 CONTROL # 10  
 2-03 305 2 13130 5.2 682 3.5 461 95DCR 1593C  
 3-03 305 2 16060 5.4 860 3.5 566 95DCR 1956C  
 4-05 305 2 17150 5.1 872 3.6 609 94DCR 2105C  
 5-06 299 2 19520 5.2 1008 3.6 704 94DCR 2434C  
 6-06 305 2 17740 4.9 878 3.7 658 94DCR 2276C  
 7-06 300 2 17860 4.9 874 3.6 651 96DCR 2251C  
 8-06 299 2 14390 4.9 703 3.8 547 96DCR 1884C  
 9-06 305 2 16190 4.6 743 3.6 587 96DCR 2002C  
 305 2X ME AVG 8L 18087M 903F 646P 2234C  
 PPA 753M 158F 48P / YD 20M 90F 15P  
 USDA PTA 12/01/2013 5RECS 62%R 44%ILE  
 -79M 29F 1P 130CM\$ 117NM\$ 105FM\$  
 0.6PL 0.5DPR 3.00SCS  
 AJCA 12/01/2013 PTAT 51%R -0.4 JPI 55%R 23  
 SIRE: AL-TOP ALL AMERICAN  
 GJPI -47 2%ILE JH1F

NEXT DAM:  
 NJF DC DEB 86%  
 5-06 305 2 16800 5.1 851 4.0 671 94DCR 2294C  
 SIRE: DUNCAN CHIEF  
 GJPI 27 28%ILE JH1F

4TH DAM:  
 NJF VICTORY DEB

# NICHOLS JERSEYS DISPERSAL SALE



3M IMPERIAL GEM, E-95%  
GREAT-GRANDAM OF LOT 33

## LOT 33 NJF GLITTER TBONE USA 117626339

BORN 02/05/2011 TATTOO N404 /  
FEMALE EFI 7.8%  
DHIA HERD # 63-08-0115 CONTROL # 33

2-02 290 2 12100 4.8 586 3.7 445 96DCR 1539C  
305 2X ME AVG 1L 15367M 743F 575P 1986C

PPA -389M 75F 20P / YD -4M 93F 33P  
USDA PTA 12/01/2013 1RECS 46%R 28%ILE  
-302M 20F 1P 100CM\$ 60NM\$ 24FM\$  
0.6PL -0.4DPR 3.12SCS  
PA TYPE 1.0 JPI 45%R 25  
ST SR DF RA RW RL FA  
1.2 0.7 1.0 L0.1 0.8 S0.3 S0.9  
FU RH RUW UC UD TP TL  
1.4 0.4 0.3 0.4 S1.0 C2.1 L0.3

FRESH: 02/10/2013

CONFIRMED SEVEN (7) MONTHS PREGNANT ON 3/19/2014 TO UNKNOWN A.I.  
SIRE. DUE IN MAY 2014.

**SIRE:**

RICHIES JACE TBONE A364  
USA 113672851 GT JH1F 7JE1000  
USDA GPTA 12/01/2013 11446DAUS 993HRDS 18%RIP  
99%R 91M 0.25% 50F 40%ILE  
99%R 0.11% 24P 325CM\$ 241NM\$ 175FM\$  
0.8PL -0.6DPR 3.07SCS  
AJCA 12/01/2013 6938DAUS  
GPTAT 99%R 1.6 GJPI 99%R 110

**DAM:**

NJF B GLITTER  
USA 115413625 N257 /  
DHIA HERD # 63-08-0115 CONTROL # 42  
2-01 290 2 7810 4.1 321 3.3 261 93DCR 874C  
3-01 305 2 11350 4.9 558 3.6 414 97DCR 1431C  
305 2X ME AVG 3L 11405M 539F 402P 1374C

3-10 81%  
ST SR DF RA RW RL FA FU RH RUW UC UD TP TL  
53 32 38 26 35 39 24 37 38 20 25 38 26 23

PPA -3180M -85F -100P / YD -3167M -93F -103P  
USDA PTA 12/01/2013 3RECS 52%R 2%ILE  
-881M -20F -30P -200CM\$ -182NM\$ -173FM\$  
0.8PL 0.0DPR 3.28SCS  
AJCA 12/01/2013 PTAT 26%R 0.3 JPI 41%R -88

**SISTER(S):**

NJF GLITTER ACTION 79%  
2-01 282 2 12700 3.7 471 3.4 431 93DCR 1351C  
SELLING AS LOT 62

NICHOLS, BRITTANY BREEDER & OWNER  
NOLENSVILLE, TN

**WINDY WILLOW MONTANA JACE**

USA 110106571 GT JH1C 7JE535  
USDA GPTA 12/01/2013 12899DAUS 1903HRDS 4%RIP  
99%R 479M 0.08% 37F 44%ILE  
99%R 0.02% 20P 287CM\$ 254NM\$ 223FM\$  
1.7PL -0.5DPR 2.85SCS  
AJCA 12/01/2013 7723DAUS  
GPTAT 99%R 1.0 GJPI 99%R 90

**RICHIES LEMVIG STAR M1096**

86%  
USA 112417424 M1096 / M1096  
DHIA HERD # 74-81-0162 CONTROL # 35  
1-09 288 3 24150 5.3 1278 3.8 924 88DCR 3197C  
2-09 305 3 30450 5.8 1764 4.1 1240 84DCR 4295C  
305 2X ME AVG 2L 31017M 1660F 1205P 4171C  
PPA 3844M 229F 186P / YD 3807M 216F 182P  
USDA PTA 12/01/2013 2RECS 66%R 94%ILE  
966M 71F 50P 421CM\$ 331NM\$ 263FM\$  
-0.7PL -0.7DPR 3.16SCS  
AJCA 12/01/2013 PTAT 61%R 1.2 JPI 62%R 168

**NJF BRANDON**

USA 114311340  
USDA PTA 12/01/2013 15DAUS 1HRDS 0%RIP  
56%R -234M 0.10% 7F 16%ILE  
56%R 0.00% -9P 103CM\$ 112NM\$ 118FM\$  
2.9PL 0.4DPR 3.06SCS  
AJCA 12/01/2013 4DAUS  
JPI 51%R 26

**RUMMAGE EXTREME GLITTER-ET**

87%  
USA 112051970 / R6  
DHIA HERD # 63-08-0115 CONTROL # 8  
4-04 305 2 13950 7.0 975 3.5 495 ODCR 1711C  
5-07 305 2 17540 4.9 866 3.3 580 94DCR 2003C  
6-11 305 2 17030 4.7 804 3.1 528 97DCR 1821C  
8-03 305 2 14330 5.7 821 3.4 482 95DCR 1665C  
305 2X ME AVG 4L 15683M 874F524P 1808C  
USDA PTA 12/01/2013 0RECS 56%R 1%ILE  
-935M -19F -33P -253CM\$ -230NM\$ -216FM\$  
0.6PL -0.2DPR 3.30SCS  
AJCA 12/01/2011 PTAT 40%R -0.3 JPI 49%R -114  
SIRE: PIEDMONT NADINE EXTREME-ET  
GJPI -216 0%ILE JH1F

**SISTER(S):**

RUMMAGE EXTREME GLIMMER-ET 80%  
4-10 295 2 15670 4.5 709 3.6 565 89DCR 1917C  
WF/NN GEANNE-ET 87%  
3-01 305 2 17720 6.0 1070 4.2 740 100DCR 2563C  
WF/NN GEANNA-ET 83%  
2-10 305 3 20130 5.5 1109 3.8 762 91DCR 2636C  
WF/NN GEORGINE-ET 90%  
3-07 305 2 18400 5.5 1011 3.7 688 94DCR 2380C  
WF BOMBER GILLIAN-ET 81%  
2-01 305 2 16740 4.4 731 3.2 544 96DCR 1878C

**NEXT DAM:**

3M IMPERIAL GEM 95%  
6-07 305 2 19870 5.5 1091 3.6 722 99DCR 2497C  
OVERALL PREMIER PERFORMANCE COW, 1999 ALL AMERICAN SHOW  
RESERVE ALL AMERICAN FOUR-YEAR-OLD, 1999  
RESERVE JUNIOR CHAMPION, 1996 ALL AMERICAN JR SHOW  
3RD FIVE-YEAR-OLD, 2000 ALL AMERICAN SHOW  
SIRE: CLOVER FARMS 3M GJPI -46 4%ILE JH1C

**4TH DAM:**

IMPERIAL SAINT GEM 90%  
5-11 305 2 11500 4.3 497 4.4 511 DHIR 1467C

# NICHOLS JERSEYS DISPERSAL SALE

## LOT 34 NJF SABER HOPE USA 117281714

BORN 06/04/2010 TATTOO N372 /  
 FEMALE EFI 8.2%  
 DHIA HERD # 63-08-0115 CONTROL # 34

2-00 305 2 18030 3.8 686 3.0 540 95DCR 1840C  
 3-06 57 2 3300 4.4 146 3.3 108 RIP  
 17886 787 579 PME  
 305 2X ME AVG 1L 24263M 900F 722P 2433C

2-09 82%  
 ST SR DF RA RW RL FA FU RH RUW UC UD TP TL  
 37 23 29 36 28 37 38 32 42 35 32 28 27 18

PPA 2890M 109F 49P / YD 3650M 121F 50P  
 USDA PTA 12/01/2013 1RECS 49%R 26%ILE  
 775M 24F 13P 11CM\$ 51NM\$ 89FM\$  
 -0.8PL -1.0DPR 3.08SCS  
 AJCA 12/01/2013 PTAT 46%R 0.7 JPI 45%R 41  
 ST SR DF RA RW RL FA FU RH RUW UC UD TP TL  
 1.6 0.1 1.2 L1.1 0.4 S0.1 S0.3  
 FU RH RUW UC UD TP TL  
 0.7 1.0 1.0 0.0 S0.3 C1.2 S0.4

FRESH: 12/26/2013  
 SELLING OPEN

76 LBS. MILK ON FEBRUARY TEST  
 SCC: 13,000

SISTER(S):  
 NJF REGINA GIRL 91%  
 2-10 305 2 18790 3.5 659 3.3 621 97DCR 1914C  
 SELLING AS LOT 39

SIRE:  
 O.F. MONTANA SABER-ET  
 USA 110885047 GT JH1F 122JE5181  
 USDA GPTA 12/01/2013 8306DAUS 912HRDS 5%RIP  
 99%R 924M -0.11% 20F 2%ILE  
 99%R -0.06% 21P -158CM\$ -126NM\$ -86FM\$  
 -4.5PL -2.4DPR 3.15SCS  
 AJCA 12/01/2013 5137DAUS  
 GPTAT 99%R 0.7 GJPI 99%R -3

DAM:  
 NJF LEGION GIRL  
 USA 115520187 N274 /  
 DHIA HERD # 61-31-0027 CONTROL # 39  
 2-01 305 2 11800 4.2 491 3.7 433 94DCR 1387C  
 3-02 188 2 10650 4.0 421 3.1 326 84DCR 1122C  
 305 2X ME AVG 2L 15480M 626F 525P 1727C

2-04 80% 3-05 83%  
 ST SR DF RA RW RL FA FU RH RUW UC UD TP TL  
 38 30 38 29 26 28 26 27 46 30 28 38 20 25  
 PPA 672M 41F 16P / YD 673M 29F 12P  
 USDA PTA 12/01/2013 3RECS 60%R 61%ILE  
 254M 15F 3P 155CM\$ 173NM\$ 190FM\$  
 2.8PL 0.7DPR 3.06SCS  
 AJCA 12/01/2013 PTAT 49%R 1.1 JPI 53%R 63

SISTER(S):  
 NJF ZUKOR ZURI 92%  
 4-04 305 2 20650 4.2 868 3.2 662 94DCR 2285C  
 NJF JACINTO JAN 85%

NICHOLS, KYLE  
 NOLENSVILLE, TN BREEDER & OWNER

ROCK MAPLE BROOK MONTANA-ET  
 USA 000658741 GT JH1C 29JE3075  
 USDA GPTA 12/01/2013 7000DAUS 1539HRDS 3%RIP  
 99%R 585M -0.03% 22F 4%ILE  
 99%R -0.08% 6P -110CM\$ -65NM\$ -25FM\$  
 -2.5PL -1.0DPR 2.98SCS  
 AJCA 12/01/2013 3382DAUS  
 GPTAT 99%R 0.4 GJPI 99%R -7

O.F. LESTER LADYSLIPPER 94%  
 USA 003825681 GT50K JH1F / N082  
 DHIA HERD # 35-49-0017 CONTROL # 2128  
 3-02 305 2 19390 5.1 991 4.2 822 DHIR 2661C  
 4-11 305 2 18670 5.2 967 3.8 713 DHIR 2320C  
 6-00 305 2 20680 4.7 976 3.9 809 99DCR 2617C  
 7-11 305 2 18280 4.7 859 3.5 635 96DCR 2194C  
 305 2X ME AVG 5L 20138M 993F 784P 2572C  
 PPA 1238M 81F 70P / YD 585M 36F 29P  
 USDA GPTA 03/04/2014 5RECS 92%R 19%ILE  
 -98M 2F -3P 25CM\$ 19NM\$ 8FM\$  
 0.1PL -1.4DPR 2.87SCS  
 AJCA 03/04/2014 GPTAT 90%R 1.1 GJPI 90%R 10

BW LEGION  
 USA 110226426 GT JH1F 505JE101  
 USDA GPTA 12/01/2013 3528DAUS 790HRDS 4%RIP  
 99%R 96M 0.13% 30F 22%ILE  
 99%R 0.00% 4P 172CM\$ 165NM\$ 157FM\$  
 1.8PL -0.3DPR 2.96SCS  
 AJCA 12/01/2013 2539DAUS  
 GPTAT 99%R 1.8 GJPI 99%R 57

NJF SAMBO GIRL 91%  
 USA 003916728 N784 /  
 DHIA HERD # 63-08-0115 CONTROL # 159  
 4-00 305 2 17730 4.8 858 3.5 628 96DCR 2041C  
 5-02 299 2 17160 4.1 711 3.4 583 96DCR 1893C  
 6-02 305 2 17920 4.1 737 3.4 606 96DCR 2017C  
 7-03 305 2 19070 4.2 810 3.4 646 95DCR 2189C  
 8-04 283 2 15360 4.1 633 3.4 529 93DCR 1745C  
 9-03 305 2 16740 3.9 661 3.4 565 94DCR 1839C  
 10-05 305 2 18260 3.9 704 3.4 617 93DCR 1981C  
 11-08 305 2 18800 3.8 712 3.4 645 93DCR 2033C  
 305 2X ME AVG 8L 18359M 761F 623P 2046C  
 PPA 141M 9F -6P / YD -398M -19F -24P  
 USDA PTA 12/01/2013 5RECS 67%R 25%ILE  
 -377M -14F -18P 21CM\$ 50NM\$ 71FM\$  
 3.3PL 1.1DPR 3.04SCS  
 AJCA 11/01/2005 PTAT 36%R 0.8 JPI 56%R 24  
 SIRE: LESTER SAMBO  
 GJPI 2 8%ILE JH1F

SISTER(S):  
 NJF EXPO JULIA 87%  
 7-02 305 2 17390 4.7 819 3.6 633 96DCR 2187C  
 NJF ZUKOR GIRL 90%  
 4-08 305 2 19060 4.5 862 3.3 633 95DCR 2186C

NEXT DAM:  
 NJF PRETTY GIRL  
 8-03 229 2 12380 5.1 635 3.5 431 ODCR 1489C  
 SIRE: WAGGONER STEVE-ET

4TH DAM:  
 PRETTY LEGEND OF NJF

# NICHOLS JERSEYS DISPERSAL SALE

## LOT 38 NJF LISA ANN USA 117626357

BORN 03/29/2011 TATTOO N410 /  
 FEMALE EFI 7.8%  
 DHIA HERD # 63-08-0115 CONTROL # 38

2-02 268 2 12370 4.0 499 3.4 422 RIP  
 16885 675 576 PME

2-08 82%  
 ST SR DF RA RW RL FA FU RH RUW UC UD TP TL  
 27 27 36 32 36 35 28 29 36 29 31 38 26 18

PPA 181M 11F 18P / YD 1168M 31F 41P  
 USDA PTA 12/01/2013 1RECS 34%R 20%ILE  
 -78M 4F 3P 45CM\$ 23NM\$ 4FM\$  
 -0.2PL 0.2DPR 3.01SCS  
 PA TYPE 0.7 JPI 33%R 22  
 ST SR DF RA RW RL FA  
 0.5 0.1 0.8 L0.1 0.4 S0.2 S0.4  
 FU RH RUW UC UD TP TL  
 0.9 0.5 0.5 0.2 S0.4 C1.2 L0.2

FRESH: 05/29/2013  
 BRED: 10/03/2013 DUE: 07/09/2014 TO  
 THREE VALLEYS COUNTRY MILES-ET  
 USA 115089482 GT JH1F 7JE886  
 USDA GPTA 12/01/2013 187DAUS 90HRDS 15%RIP  
 95%R 667M 0.10% 48F 39%ILE  
 95%R 0.01% 26P 268CM\$ 239NM\$ 220FM\$  
 0.3PL -0.8DPR 2.99SCS  
 AJCA 12/01/2013 96DAUS  
 GPTAT 87%R 1.5 GJPI 90%R 108

PREGNANCY CONFIRMED  
 47 LBS. MILK ON FEBRUARY TEST  
 SCC: 66,000

SIRE:  
 NJF FRANK  
 USA 116933216  
 PA 154M 24F 13P  
 192CM\$ 161NM\$ 138FM\$  
 0.8PL -0.2DPR 2.95SCS  
 PA TYPE 0.9 JPI 38%R 64

DAM:  
 NJF LISA K  
 USA 116685494 N339 /  
 DHIA HERD # 63-08-0115 CONTROL # 48  
 2-00 305 2 12670 4.3 550 4.0 501 95DCR 1578C  
 305 2X ME AVG 1L 15987M 685F 636P 1982C

2-03 82%  
 ST SR DF RA RW RL FA FU RH RUW UC UD TP TL  
 36 32 35 24 33 32 33 34 36 28 19 32 35 23

PPA -1262M -37F -15P / YD -1471M -40F -13P  
 USDA PTA 12/01/2013 1RECS 44%R 5%ILE  
 -489M -20F -10P -82CM\$ -100NM\$ -118FM\$  
 -0.4PL 0.8DPR 3.10SCS  
 AJCA 12/01/2013 PTAT 39%R 0.5 JPI 38%R -26

NICHOLS, KYLE BREEDER & OWNER  
 NOLENSVILLE, TN

RICHIES JACE TBONE A364  
 USA 113672851 GT JH1F 7JE1000  
 USDA GPTA 12/01/2013 11446DAUS 993HRDS 18%RIP  
 99%R 91M 0.25% 50F 40%ILE  
 99%R 0.11% 24P 325CM\$ 241NM\$ 175FM\$  
 0.8PL -0.6DPR 3.07SCS  
 AJCA 12/01/2013 6938DAUS  
 GPTAT 99%R 1.6 GJPI 99%R 110

NJF BARB CAROL 93%  
 USA 113055502 N102 /  
 DHIA HERD # 63-08-0115 CONTROL # 106  
 7-00 295 2 19440 3.7 712 3.3 641 96DCR 2026C  
 8-00 305 2 19650 3.5 684 3.4 666 96DCR 2018C  
 9-01 305 2 20050 3.4 672 3.3 670 97DCR 2004C  
 10-05 305 2 19660 3.2 627 3.2 637 97DCR 1885C  
 305 2X ME AVG 8L 19359M 685F 635P 1975C  
 PPA 1277M 7F 29P / YD 917M 0F 17P  
 USDA PTA 12/01/2013 5RECS 60%R 33%ILE  
 217M -3F 1P 59CM\$ 81NM\$ 100FM\$  
 0.7PL 0.2DPR 2.82SCS  
 AJCA 12/01/2013 PTAT 52%R 0.1 JPI 54%R 18

NJF KYLE  
 USA 115057519  
 USDA PTA 12/01/2013 28DAUS 2HRDS 0%RIP  
 61%R -1124M -0.05% -60F 0%ILE  
 61%R 0.02% -37P -342CM\$ -325NM\$ -318FM\$  
 0.1PL 0.5DPR 3.33SCS  
 AJCA 12/01/2013 18DAUS  
 PTAT 63%R 0.5 JPI 56%R -128

NJF ROCK LISA 88%  
 USA 115413652 N260 /  
 DHIA HERD # 61-31-0027 CONTROL # 22  
 2-04 295 2 11060 4.9 544 3.9 429 93DCR 1466C  
 3-03 276 2 14060 4.9 686 3.8 534 94DCR 1838C  
 305 2X ME AVG 2L 14762M 713F 566P 1927C  
 PPA -398M 57F 26P / YD -179M 38F 21P  
 USDA PTA 12/01/2013 3RECS 57%R 41%ILE  
 47M 12F 7P 130CM\$ 107NM\$ 88FM\$  
 -0.1PL 1.1DPR 2.84SCS  
 AJCA 12/01/2013 PTAT 52%R 0.7 JPI 52%R 54  
 SIRE: O.F. BARBER ROCKET  
 GJPI 47 13%ILE JHIC

NEXT DAM:  
 NJF JACE CAROL 83%  
 3-01 291 2 16270 4.4 713 3.3 542 93DCR 1872C  
 SIRE: WINDY WILLOW MONTANA JACE  
 GJPI 90 44%ILE JHIC

4TH DAM:  
 NJF SELECT CAROL 86%  
 6-03 305 2 19570 4.0 784 3.1 606 92DCR 2089C

# NICHOLS JERSEYS DISPERSAL SALE

## LOT 39 NJF REGINA GIRL USA 116685524

BORN 04/23/2009 TATTOO N343 /  
 FEMALE EFI 6.5%  
 DHIA HERD # 63-08-0115 CONTROL # 39

NICHOLS, KYLE  
 NOLENSVILLE, TN BREEDER & OWNER

1-11 296 2 15140 3.7 564 3.5 534 96DCR 1644C  
 2-10 305 2 18790 3.5 659 3.3 621 97DCR 1914C  
 3-10 305 2 18110 3.9 698 3.4 608 97DCR 1958C  
 305 2X ME AVG 3L 19782M 720F 672P 2083C

2-02 82% 3-03 90% 4-07 91%  
 ST SR DF RA RW RL FA FU RH RUW UC UD TP TL  
 48 35 48 23 28 27 38 40 42 40 25 27 26 28

PPA 661M -1F 19P / YD 532M -9F 11P  
 USDA PTA 12/01/2013 3RECS 51%R 21%ILE  
 -80M -12F -6P 13CM\$ 28NM\$ 40FM\$  
 2.3PL 1.1DPR 3.30SCS  
 AJCA 12/01/2013 PTAT 43%R 1.0 JPI 43%R 14  
 ST SR DF RA RW RL FA  
 0.3 0.1 0.4 H0.2 0.5 P0.1 S0.6  
 FU RH RUW UC UD TP TL  
 1.8 0.8 0.4 0.2 S1.5 C1.3 S0.4

FRESH: 02/10/2013  
 BRED: 07/07/2013 DUE: 04/12/2014 TO  
 SUNSET CANYON BELVEDERE-ET  
 USA 114495974 GT JH1C 7JE840  
 USDA GPTA 12/01/2013 121DAUS 48HRDS 18%RIP  
 93%R 432M 0.04% 27F 22%ILE  
 93%R -0.01% 15P 171CM\$ 165NM\$ 166FM\$  
 1.1PL -1.0DPR 3.06SCS  
 AJCA 12/01/2013 73DAUS  
 GPTAT 89%R 1.5 GJPI 89%R 81

DAUGHTER(S):  
 NJF ECLIPES REGINA-P  
 PROJECTED TO 13,848M, 637F, 516P ME AT 1-9  
 SELLING AS LOT 29

SISTER(S):  
 NJF SABER HOPE 82%  
 2-00 305 2 18030 3.8 686 3.0 540 95DCR 1840C  
 SELLING AS LOT 34

SIRE:  
 NJF KYLE  
 USA 115057519  
 USDA PTA 12/01/2013 28DAUS 2HRDS 0%RIP  
 61%R -1124M -0.05% -60F 0%ILE  
 61%R 0.02% -37P -342CM\$ -325NM\$ -318FM\$  
 0.1PL 0.5DPR 3.33SCS  
 AJCA 12/01/2013 18DAUS  
 PTAT 63%R 0.5 JPI 56%R -128

DAM:  
 NJF LEGION GIRL  
 USA 115520187 N274 /  
 DHIA HERD # 61-31-0027 CONTROL # 39  
 2-01 305 2 11800 4.2 491 3.7 433 94DCR 1387C  
 3-02 188 2 10650 4.0 421 3.1 326 84DCR 1122C  
 305 2X ME AVG 2L 15480M 626F 525P 1727C

2-04 80% 3-05 83%  
 ST SR DF RA RW RL FA FU RH RUW UC UD TP TL  
 38 30 38 29 26 28 26 27 46 30 28 38 20 25

PPA 672M 41F 16P / YD 673M 29F 12P  
 USDA PTA 12/01/2013 3RECS 60%R 61%ILE  
 254M 15F 3P 155CM\$ 173NM\$ 190FM\$  
 2.8PL 0.7DPR 3.06SCS  
 AJCA 12/01/2013 PTAT 49%R 1.1 JPI 53%R 63

SISTER(S):  
 NJF ZUKOR ZURI 92%  
 4-04 305 2 20650 4.2 868 3.2 662 94DCR 2285C  
 NJF JACINTO JAN 85%

HOLLYLANE RENAISSANCE  
 JECAN000000138720 70JE9984  
 USDA PTA 12/01/2013 1036DAUS 357HRDS 4%RIP  
 98%R -1215M 0.00% -55F 1%ILE  
 98%R 0.02% -40P -219CM\$ -202NM\$ -196FM\$  
 2.1PL 0.5DPR 3.16SCS  
 AJCA 12/01/2013 785DAUS  
 PTAT 95%R 1.1 JPI 96%R -101

RUMMAGE CENTURION CHICA 86%  
 USA 113786945 / R11  
 DHIA HERD # 63-08-0115 CONTROL # 2  
 2-05 305 2 16130 4.9 785 3.5 569 57DCR 1967C  
 3-07 279 2 15850 3.6 570 3.4 534 93DCR 1652C  
 4-06 301 2 15820 3.8 609 3.7 578 92DCR 1778C  
 305 2X ME AVG 3L 17466M 716F 616P 1978C  
 PPA -503M -71F -2P / YD -657M -66F -9P  
 USDA PTA 12/01/2013 3RECS 60%R 1%ILE  
 -440M -28F -12P -196CM\$ -200NM\$ -205FM\$  
 -1.3PL 0.1DPR 3.23SCS  
 AJCA 12/01/2013 PTAT 56%R -0.2 JPI 55%R -64

BW LEGION  
 USA 110226426 GT JH1F 505JE101  
 USDA GPTA 12/01/2013 3528DAUS 790HRDS 4%RIP  
 99%R 96M 0.13% 30F 22%ILE  
 99%R 0.00% 4P 172CM\$ 165NM\$ 157FM\$  
 1.8PL -0.3DPR 2.96SCS  
 AJCA 12/01/2013 2539DAUS  
 GPTAT 99%R 1.8 GJPI 99%R 57

NJF SAMBO GIRL 91%  
 USA 003916728 N784 /  
 DHIA HERD # 63-08-0115 CONTROL # 159  
 4-00 305 2 17730 4.8 858 3.5 628 96DCR 2041C  
 5-02 299 2 17160 4.1 711 3.4 583 96DCR 1893C  
 6-02 305 2 17920 4.1 737 3.4 606 96DCR 2017C  
 7-03 305 2 19070 4.2 810 3.4 646 95DCR 2189C  
 8-04 283 2 15360 4.1 633 3.4 529 93DCR 1745C  
 9-03 305 2 16740 3.9 661 3.4 565 94DCR 1839C  
 10-05 305 2 18260 3.9 704 3.4 617 93DCR 1981C  
 11-08 305 2 18800 3.8 712 3.4 645 93DCR 2033C  
 305 2X ME AVG 8L 18359M 761F 623P 2046C  
 PPA 141M 9F -6P / YD -398M -19F -24P  
 USDA PTA 12/01/2013 5RECS 67%R 25%ILE  
 -377M -14F -18P 21CM\$ 50NM\$ 71FM\$  
 3.3PL 1.1DPR 3.04SCS  
 AJCA 11/01/2005 PTAT 36%R 0.8 JPI 56%R 24  
 SIRE: LESTER SAMBO  
 GJPI 2 8%ILE JH1F

SISTER(S):  
 NJF EXPO JULIA 87%  
 7-02 305 2 17390 4.7 819 3.6 633 96DCR 2187C  
 NJF ZUKOR GIRL 90%  
 4-08 305 2 19060 4.5 862 3.3 633 95DCR 2186C

NEXT DAM:  
 NJF PRETTY GIRL  
 8-03 229 2 12380 5.1 635 3.5 431 0DCR 1489C  
 SIRE: WAGGONER STEVE-ET

4TH DAM:  
 PRETTY LEGEND OF NJF

# NICHOLS JERSEYS DISPERSAL SALE

## LOT 40 NJF NIOTA ROCKET USA 115413643

BORN 11/01/2006 TATTOO N259 /  
 FEMALE EFI 8.4%  
 DHIA HERD # 63-08-0115 CONTROL # 40

2-05	305	2	14200	4.5	643	3.4	489	91DCR	1689C
3-05	305	2	17500	4.6	812	3.5	607	96DCR	2097C
4-11	291	2	16230	4.5	735	3.7	597	96DCR	2004C
5-11	305	2	19690	4.4	876	3.5	681	98DCR	2343C
7-00	106	2	7635	4.9	373	3.4	262	RIP	
			20759		1017		717	PME	
305 2X ME AVG			4L	17960M			803F	628P	2147C

-2-08 82% 3-10 83% 5-02 90%  
 ST SR DF RA RW RL FA FU RH RUW UC UD TP TL  
 41 26 47 22 42 26 28 42 39 36 28 22 21

PPA 945M 97F 42P / YD 852M 62F 29P  
 USDA PTA 12/01/2013 4RECS 58%R 56%ILE  
 220M 17F 7P 158CM\$ 156NM\$ 155FM\$  
 0.8PL 1.1DPR 2.92SCS  
 AJCA 12/01/2013 PTAT 50%R 0.7 JPI 52%R 61  
 ST SR DF RA RW RL FA  
 0.5 -0.3 0.5 L0.0 0.1 S0.1 S0.0  
 FU RH RUW UC UD TP TL  
 0.5 0.5 0.2 0.5 S0.8 C0.3 S0.1

DAUGHTER(S):  
 NJF CELEBRITY NIOTA  
 SELLING AS LOT 464  
 NJF NIOTA MAT 81%  
 PROJECTED TO 23,107M, 994F, 708P ME AT 1-10  
 SELLING AS LOT 157

SIRE:  
 O.F. BARBER ROCKET  
 USA 110437084 GT JH1C 9JE202  
 USDA GPTA 12/01/2013 13353DAUS 1679HRDS 4%RIP  
 99%R 16M -0.04% -6F 13%ILE  
 99%R 0.00% 1P 79CM\$ 76NM\$ 74FM\$  
 0.2PL 2.2DPR 3.00SCS  
 AJCA 12/01/2013 6370DAUS  
 GPTAT 99%R 1.1 GJPI 99%R 47

DAM:  
 NJF NIOTA JACE  
 USA 113593606 N123 /  
 DHIA HERD # 63-08-0115 CONTROL # 16  
 2-01 305 2 14150 4.6 647 3.5 494 94DCR 1707C  
 3-03 305 2 8720 4.9 425 3.7 322 93DCR 1113C  
 305 2X ME AVG 2L 14183M 644F 500P 1721C

2-04 84%  
 ST SR DF RA RW RL FA FU RH RUW UC UD TP TL  
 41 28 31 27 25 31 27 38 42 23 24 36 34 23  
 PPA -1399M -25F -32P / YD -1177M -15F -30P  
 USDA PTA 12/01/2013 2RECS 57%R 21%ILE  
 -104M 7F -2P 34CM\$ 30NM\$ 26FM\$  
 0.5PL -0.2DPR 3.03SCS  
 AJCA 12/01/2013 PTAT 47%R 0.3 JPI 51%R 8

SISTER(S):  
 NJF NIOTA MANNIX 88%  
 4-09 305 2 17860 4.6 824 3.4 611 94DCR 2111C

FRESH: 11/07/2013  
 BRED: 02/18/2014 DUE: 11/24/2014 TO  
 THREE VALLEYS COUNTRY MILES-ET  
 USA 115089482 GT JH1F 7JE886  
 USDA GPTA 12/01/2013 187DAUS 90HRDS 15%RIP  
 95%R 667M 0.10% 48F 39%ILE  
 95%R 0.01% 26P 268CM\$ 239NM\$ 220FM\$  
 0.3PL -0.8DPR 2.99SCS  
 AJCA 12/01/2013 96DAUS  
 GPTAT 87%R 1.5 GJPI 90%R 108

82 LBS. MILK ON FEBRUARY TEST  
 SCC: 13,000

NICHOLS, BRANDON BREEDER & OWNER  
 NOLENSVILLE, TN

WF/L&M DUNCAN BARBER-ET  
 USA 000654500 GT JH1F 7JE290  
 USDA GPTA 12/01/2013 12405DAUS 2292HRDS 4%RIP  
 99%R -12M 0.03% 6F 4%ILE  
 99%R -0.05% -9P -67CM\$ -38NM\$ -21FM\$  
 -2.0PL 0.3DPR 2.85SCS  
 AJCA 12/01/2013 7650DAUS  
 GPTAT 99%R 0.0 GJPI 99%R -16

O.F. BERRETTA REBEKAH 90%  
 USA 003889474 GT50K JH1C / P276  
 DHIA HERD # 35-49-0017 CONTROL # 2340  
 1-10 305 2 13630 5.1 692 4.3 585 DHIR 1873C  
 2-10 305 2 20470 4.8 975 4.0 826 DHIR 2639C  
 3-10 305 2 20420 4.8 975 4.1 838 DHIR 2656C  
 305 2X ME AVG 3L 20974M 986F 845P 2682C  
 PPA 2121M 117F 126P / YD 1542M 85F 100P  
 USDA GPTA 03/04/2014 3RECS 84%R 43%ILE  
 212M 13F 16P 153CM\$ 116NM\$ 89FM\$  
 -0.1PL 0.4DPR 3.07SCS  
 AJCA 03/04/2014 GPTAT 81%R 0.7 GJPI 81%R 70

WINDY WILLOW MONTANA JACE  
 USA 110106571 GT JH1C 7JE535  
 USDA GPTA 12/01/2013 12899DAUS 1903HRDS 4%RIP  
 99%R 479M 0.08% 37F 44%ILE  
 99%R 0.02% 20P 287CM\$ 254NM\$ 223FM\$  
 1.7PL -0.5DPR 2.85SCS  
 AJCA 12/01/2013 7723DAUS  
 GPTAT 99%R 1.0 GJPI 99%R 90

NJF NIOTA BOOMER 93%  
 USA 003916722 N775 /  
 DHIA HERD # 63-08-0115 CONTROL # 28  
 3-06 305 2 16560 5.3 875 3.4 571 DHIR 1855C  
 4-06 305 2 18060 4.0 726 3.3 598 97DCR 1937C  
 5-08 305 2 17150 4.1 695 3.4 586 95DCR 1923C  
 6-09 305 2 20610 3.9 809 3.4 695 95DCR 2256C  
 8-01 305 2 17190 3.5 601 3.2 555 95DCR 1729C  
 9-02 305 2 14700 3.9 576 3.1 458 93DCR 1553C  
 10-02 305 2 11680 3.8 439 3.2 377 93DCR 1223C  
 11-03 305 2 9230 4.4 407 3.7 337 77DCR 1118C  
 305 2X ME AVG 9L 15068M 627F502P 1650C  
 PPA 103M -33F -6P / YD -453M -40F -19P  
 USDA PTA 12/01/2013 5RECS 66%R 1%ILE  
 -446M -23F -18P -219CM\$ -198NM\$ -184FM\$  
 -0.9PL 0.2DPR 3.19SCS  
 AJCA 11/01/2005 PTAT 39%R 0.1 JPI 56%R -88  
 SIRE: SOLDIERBOY BOOMER SOONER OF CJF  
 GJPI -70 2%ILE JH1C

SISTER(S):  
 NJF NIOTA GIRL BERRETTA 91%  
 5-10 305 2 18720 5.0 927 3.6 670 93DCR 2316C

NEXT DAM:  
 NJF DUNCAN NIOTA  
 SIRE: HIGHLAND MAGIC DUNCAN  
 GJPI -80 2%ILE JH1F

4TH DAM:  
 NJF NIOTA MERCURY

# NICHOLS JERSEYS DISPERSAL SALE



**PENSMITH TJ MINDY, E-94%**

**SISTER TO THE FOURTH DAM OF LOT 42  
NATIONAL GRAND CHAMPION, 1993**

## LOT 42 NJF MINDY JACINTO USA 117515622 GA

BORN 10/25/2010 TATTOO N399 /  
FEMALE EFI 8.8%  
DHIA HERD # 63-08-0115 CONTROL # 42

NICHOLS, LEIGH ANN BREEDER & OWNER  
NOLENSVILLE, TN

2-02 276 2 13940 4.2 590 3.6 508 95DCR 1649C  
3-01 67 2 3582 5.0 179 3.9 139 RIP  
17051 852 654 PME  
305 2X ME AVG 1L 17996M 757F 666P 2136C

ISDK FYN LEMVIG  
JEDNK00000300003 GT JH1F 164JE1  
USDA GPTA 12/01/2013 28353DAUS 2879HRDS 4%RIP  
99%R -240M 0.27% 39F 18%ILE  
99%R 0.10% 10P 201CM\$ 131NM\$ 71FM\$  
0.5PL -1.6DPR 3.00SCS  
AJCA 12/01/2013 8412DAUS  
GPTAT 99%R 0.1 GJPI 99%R 46

2-04 84%  
ST SR DF RA RW RL FA FU RH RUW UC UD TP TL  
32 25 42 27 28 34 38 27 35 30 26 35 28 26

MASON DECLU JUNE 92%  
USA 003955493 GT50K JH1C / M612  
DHIA HERD # 82-52-0260 CONTROL # 612  
2-03 305 2 24150 4.2 1025 4.0 959 DHIR 2894C  
3-08 305 2 21190 4.2 897 3.7 793 99DCR 2469C  
305 2X ME AVG 2L 25207M 1056F 982P 2972C  
PPA 4120M 115F 165P / YD 3270M 76F 130P  
USDA GPTA 03/04/2014 2RECS 88%R 22%ILE  
430M -19F 15P 33CM\$ 34NM\$ 48FM\$  
0.8PL 1.0DPR 3.20SCS  
AJCA 03/04/2014 GPTAT 86%R 0.9 GJPI 85%R 37

PPA 521M 42F 40P / YD 794M 80F 57P  
USDA GPTA 12/01/2013 1RECS 53%R 62%ILE  
-64M 11F 10P 221CM\$ 174NM\$ 135FM\$  
1.9PL 0.6DPR 3.02SCS  
AJCA 12/01/2013 PTAT 46%R 0.6 GJPI 49%R 56  
ST SR DF RA RW RL FA FU RH RUW UC UD TP TL  
0.3 0.1 0.7 L0.7 -0.1 P0.1 S0.9  
FU RH RUW UC UD TP TL  
0.3 0.5 0.2 -0.3 S0.5 C0.7 L0.3

WINDY WILLOW MONTANA JACE  
USA 110106571 GT JH1C 7JE535  
USDA GPTA 12/01/2013 12899DAUS 1903HRDS 4%RIP  
99%R 479M 0.08% 37F 44%ILE  
99%R 0.02% 20P 287CM\$ 254NM\$ 223FM\$  
1.7PL -0.5DPR 2.85SCS  
AJCA 12/01/2013 7723DAUS  
GPTAT 99%R 1.0 GJPI 99%R 90

FRESH: 12/16/2013  
BRED: 02/27/2014 DUE: 12/03/2014 TO  
ALL LYNNS VALENTINO IRWIN-ET  
USA 117423084 GT JH1C 7JE1163  
USDA GPTA 12/01/2013  
69%R 1429M -0.04% 58F 99%ILE  
69%R -0.03% 46P 562CM\$ 540NM\$ 524FM\$  
4.2PL -0.1DPR 2.87SCS  
AJCA 12/01/2013 ODAUS  
GPTAT 67%R 2.8 GJPI 66%R 229

67 LBS. MILK ON FEBRUARY TEST  
SCC: 19,000

NJF MBSB MINDY 82%  
USA 112404394 N72 /  
DHIA HERD # 63-08-0115 CONTROL # 24  
2-05 305 2 14450 4.2 610 3.3 475 95DCR 1632C  
3-07 305 2 15480 4.5 690 3.4 523 93DCR 1806C  
305 2X ME AVG 2L 16658M 715F 557P 1909C  
PPA 274M 16F 10P / YD 152M 5F 2P  
USDA PTA 12/01/2013 2RECS 60%R 49%ILE  
-94M -7F -3P 134CM\$ 135NM\$ 136FM\$  
2.2PL 1.4DPR 2.77SCS  
AJCA 12/01/2013 PTAT 51%R -0.3 JPI 54%R 24  
SIRE: MASON BOOMER SOONER BERRETТА  
GJPI 8 6%ILE JH1C

SIRE:  
MASON LEMVIG JACINTO-ET  
USA 112037374 GT JH1C 7JE667  
USDA GPTA 12/01/2013 10158DAUS 1222HRDS 6%RIP  
99%R 74M 0.05% 12F 18%ILE  
99%R 0.06% 14P 160CM\$ 132NM\$ 126FM\$  
2.2PL -0.1DPR 3.37SCS  
AJCA 12/01/2013 4616DAUS  
GPTAT 99%R 0.8 GJPI 99%R 57

SISTER(S):  
NJF BERRETТА MINDY 92%  
6-00 305 2 19310 3.8 740 3.2 610 94DCR 2025C  
NJF MBSB MINDY 88%  
8-00 305 2 22270 3.1 689 3.2 707 96DCR 2081C  
NJF BERR MINDY 90%  
4-09 305 2 18860 4.0 752 3.2 607 97DCR 2041C  
NJF SULTAN MINDY 90%  
5-01 295 2 18130 3.8 693 3.1 569 97DCR 1893C

DAM:  
NJF MINDYS JACE  
USA 114672555 GTHD JH1C N182 /  
DHIA HERD # 61-31-0027 CONTROL # 6  
2-03 305 2 13270 4.5 599 3.7 487 95DCR 1634C  
3-05 298 2 15760 4.5 715 3.8 604 95DCR 1983C  
4-06 288 2 14200 5.0 703 3.9 552 96DCR 1891C  
305 2X ME AVG 3L 16476M 746F 617P 2049C

NEXT DAM:  
NJF DUNCAN MINDY 91%  
5-01 305 2 17320 4.7 810 3.1 541 96DCR 1754C  
SIRE: HIGHLAND MAGIC DUNCAN  
GJPI -80 2%ILE JH1F

3-00 81% 3-06 86%  
ST SR DF RA RW RL FA FU RH RUW UC UD TP TL  
45 30 34 25 38 23 28 35 46 38 28 26 18 37  
PPA -997M 11F 14P / YD -445M 30F 24P  
USDA GPTA 03/04/2014 3RECS 78%R 64%ILE  
-316M 2F 3P 246CM\$ 183NM\$ 116FM\$  
1.8PL 1.2DPR 2.74SCS  
AJCA 03/04/2014 GPTAT 75%R 0.5 GJPI 74%R 55

4TH DAM:  
NJF SAMSON MINDY  
8-11 305 2 16250 4.7 761 3.5 573 ODCR 1980C

SISTER(S):  
NJF BB MINDY 90%  
5-01 305 2 22630 3.6 819 3.2 734 97DCR 2325C



# NICHOLS JERSEYS DISPERSAL SALE

## LOT 43 NJF NIOTA LINDSAY USA 118010595

BORN 12/26/2011 TATTOO N433 / P1  
 FEMALE EFI 7.4%

NICHOLS, LEIGH ANN BREEDER & OWNER  
 NOLENSVILLE, TN

1-11 68 2 3157 4.1 129 3.3 104 RIP  
 18497 758 611 PME

PA -43M 5F 1P  
 32CM\$ 23NM\$ 15FM\$  
 0.5PL -0.3DPR 3.14SCS  
 PA TYPE 1.0 JPI 19%R 19  
 ST SR DF RA RW RL FA  
 0.5 0.2 1.0 L0.0 0.4 P0.1 S0.7  
 FU RH RUW UC UD TP TL  
 1.3 0.9 0.6 0.3 S0.9 C1.4 L0.2

FRESH: 12/15/2013  
 SELLING OPEN  
 62 LBS. MILK ON FEBRUARY TEST  
 SCC: 31,000

SIRE:  
 NJF STEVE  
 USA 117183191  
 PA 44M 22F 12P  
 193CM\$ 152NM\$ 121FM\$  
 1.3PL -0.6DPR 3.02SCS  
 PA TYPE 1.3 JPI 39%R 67

DAM:  
 NJF NIOTA OPAL  
 USA 116928344 N358 /  
 DHIA HERD # 63-08-0115 CONTROL # 36  
 2-03 305 2 17880 3.7 658 3.2 573 95DCR 1844C  
 3-10 225 2 13690 3.9 532 3.3 452 RIP  
 20420 796 679 PME  
 305 2X ME AVG 1L 21446M 783F 695P 2214C

2-11 85% 4-02 85%  
 ST SR DF RA RW RL FA FU RH RUW UC UD TP TL  
 27 25 35 26 25 29 28 33 35 30 25 35 23 25  
 PPA 1105M 22F 22P / YD 1706M 36F 33P  
 USDA PTA 12/01/2013 2RECS 45%R 5%ILE  
 -130M -13F -9P -128CM\$ -107NM\$ -90FM\$  
 -0.4PL 0.0DPR 3.26SCS  
 AJCA 12/01/2013 PTAT 37%R 0.8 JPI 39%R -30

RICHIES JACE TBONE A364  
 USA 113672851 GT JH1F 7JE1000  
 USDA GPTA 12/01/2013 11446DAUS 993HRDS 18%RIP  
 99%R 91M 0.25% 50F 40%ILE  
 99%R 0.11% 24P 325CM\$ 241NM\$ 175FM\$  
 0.8PL -0.6DPR 3.07SCS  
 AJCA 12/01/2013 6938DAUS  
 GPTAT 99%R 1.6 GJPI 99%R 110

NJF CENTURION FAITH 93%  
 USA 112938527 N97 /  
 DHIA HERD # 63-08-0115 CONTROL # 101  
 6-02 305 2 20890 3.9 807 3.3 692 97DCR 2248C  
 7-07 305 2 20730 4.1 846 3.3 694 96DCR 2313C  
 8-11 305 2 20040 3.3 669 3.5 700 98DCR 2043C  
 10-02 305 2 16490 4.1 682 3.5 576 97DCR 1889C  
 305 2X ME AVG 7L 18360M 716F 629P 2017C  
 PPA 806M 5F 27P / YD 417M -3F 12P  
 USDA PTA 12/01/2013 5RECS 65%R 29%ILE  
 -4M -6F -1P 60CM\$ 63NM\$ 66FM\$  
 1.8PL -0.5DPR 2.96SCS  
 AJCA 12/01/2012 PTAT 45%R 0.9 JPI 56%R 24

NJF KYLE  
 USA 115057519  
 USDA PTA 12/01/2013 28DAUS 2HRDS 0%RIP  
 61%R -1124M -0.05% -60F 0%ILE  
 61%R 0.02% -37P -342CM\$ -325NM\$ -318FM\$  
 0.1PL 0.5DPR 3.33SCS  
 AJCA 12/01/2013 18DAUS  
 PTAT 63%R 0.5 JPI 56%R -128

NJF NIOTA G.G.  
 USA 115819467 N296 /  
 DHIA HERD # 63-08-0115 CONTROL # 51  
 1-11 305 2 14310 3.9 560 3.2 455 95DCR 1524C  
 305 2X ME AVG 1L 20021M 761F632P 2089C  
 PPA 1190M 25F 25P / YD 1942M 38F 33P  
 USDA PTA 12/01/2013 1RECS 53%R 6%ILE  
 21M 4F -4P -108CM\$ -89NM\$ -73FM\$  
 -1.2PL -0.6DPR 3.21SCS  
 AJCA 12/01/2013 PTAT 38%R 0.7 JPI 46%R -22  
 SIRE: GRIFFENS GOVERNOR-ET  
 GJPI -15 4%ILE JH1F

SISTER(S):  
 NJF NIOTA MANNIX 88%  
 4-09 305 2 17860 4.6 824 3.4 611 94DCR 2111C

NEXT DAM:  
 NJF NIOTA BOOMER 93%  
 6-09 305 2 20610 3.9 809 3.4 695 95DCR 2256C  
 SIRE: SOLDIERBOY BOOMER SOONER OF CJF  
 GJPI -70 2%ILE JH1C

4TH DAM:  
 NJF DUNCAN NIOTA

# NICHOLS JERSEYS DISPERSAL SALE

## LOT 45 NJF NIOTA JILL USA 116928241

BORN 08/30/2009 TATTOO N354 /  
 FEMALE EFI 5.9%  
 DHIA HERD # 63-08-0115 CONTROL # 45

3-01 305 2 19410 3.6 705 3.2 619 97DCR 1983C  
 4-03 54 2 3585 3.6 130 3.2 114 RIP  
 18289 658 572 PME  
 305 2X ME AVG 1L 21868M 766F 685P 2171C

1-10 85% 3-06 87%  
 ST SR DF RA RW RL FA FU RH RUW UC UD TP TL  
 28 27 35 15 28 19 35 38 42 35 32 25 30 25

PPA 488M -9F -4P / YD 918M -12F 2P  
 USDA PTA 12/01/2013 1RECS 45%R 12%ILE  
 -177M -4F -9P -45CM\$ -29NM\$ -18FM\$  
 0.8PL 0.0DPR 3.14SCS  
 AJCA 12/01/2013 PTAT 42%R 0.3 JPI 38%R -24  
 ST SR DF RA RW RL FA  
 0.2 -0.2 0.5 H0.1 0.1 P0.2 S0.4  
 FU RH RUW UC UD TP TL  
 0.1 0.2 0.4 0.0 D0.4 C0.0 L0.1

FRESH: 12/29/2013  
 SELLING OPEN

80 LBS. MILK ON FEBRUARY TEST  
 SCC: 13,000

DAUGHTER(S): NJF  
 NIOTA BRIT SELLING  
 AS LOT 499  
 NJF NIOTA TAYLOR  
 PROJECTED TO 19, 775M, 969F, 713P ME AT 2-5  
 SELLING AS LOT 14

SIRE:  
 NJF KYLE  
 USA 115057519  
 USDA PTA 12/01/2013 28DAUS 2HRDS 0%RIP  
 61%R -1124M -0.05% -60F 0%ILE  
 61%R 0.02% -37P -342CM\$ -325NM\$ -318FM\$  
 0.1PL 0.5DPR 3.33SCS  
 AJCA 12/01/2013 18DAUS  
 PTAT 63%R 0.5 JPI 56%R -128

DAM:  
 NJF NIOTA MATINEE  
 USA 115819391 N289 /  
 DHIA HERD # 61-31-0027 CONTROL # 90  
 2-00 305 2 12280 4.8 588 3.5 432 96DCR 1493C  
 305 2X ME AVG 2L 15290M 779F 541P 1869C

PPA 978M 143F 29P / YD 189M 115F 6P  
 USDA PTA 12/01/2013 2RECS 52%R 60%ILE  
 325M 49F 11P 176CM\$ 170NM\$ 167FM\$  
 0.4PL -0.3DPR 2.96SCS  
 AJCA 12/01/2013 PTAT 40%R -0.2 JPI 46%R 44

SISTER(S):  
 NJF BIG TIME NIOTA 87%  
 3-07 279 2 15680 4.3 682 3.3 525 94DCR 1813C

NICHOLS, LEIGH ANN BREEDER & OWNER  
 NOLENSVILLE, TN

HOLLYLANE RENAISSANCE  
 JECAN000000138720 70JE9984  
 USDA PTA 12/01/2013 1036DAUS 357HRDS 4%RIP  
 98%R -1215M 0.00% -55F 1%ILE  
 98%R 0.02% -40P -219CM\$ -202NM\$ -196FM\$  
 2.1PL 0.5DPR 3.16SCS  
 AJCA 12/01/2013 785DAUS  
 PTAT 95%R 1.1 JPI 96%R -101

RUMMAGE CENTURION CHICA 86%  
 USA 113786945 / R11  
 DHIA HERD # 63-08-0115 CONTROL # 2  
 2-05 305 2 16130 4.9 785 3.5 569 57DCR 1967C  
 3-07 279 2 15850 3.6 570 3.4 534 93DCR 1652C  
 4-06 301 2 15820 3.8 609 3.7 578 92DCR 1778C  
 305 2X ME AVG 3L 17466M 716F616P 1978C  
 PPA -503M -71F -2P / YD -657M -66F -9P  
 USDA PTA 12/01/2013 3RECS 60%R 1%ILE  
 -440M -28F -12P -196CM\$ -200NM\$ -205FM\$  
 -1.3PL 0.1DPR 3.23SCS  
 AJCA 12/01/2013 PTAT 56%R -0.2 JPI 55%R -64

SUNSET CANYON MATINEE-ET  
 USA 111981214 GT JH1F 73E714  
 USDA GPTA 12/01/2013 3811DAUS 512HRDS 13%RIP  
 99%R 868M 0.25% 88F 78%ILE  
 99%R 0.00% 30P 415CM\$ 395NM\$ 386FM\$  
 1.7PL 0.7DPR 3.02SCS  
 AJCA 12/01/2013 1312DAUS  
 GPTAT 99%R -0.3 GJPI 98%R 119

NJF NIOTA MANNIX 88%  
 USA 111342996 N988 /  
 DHIA HERD # 63-08-0115 CONTROL # 81  
 2-02 305 2 14630 4.5 664 3.5 510 95DCR 1762C  
 3-02 305 2 16380 4.6 758 3.3 535 94DCR 1847C  
 4-09 305 2 17860 4.6 824 3.4 611 94DCR 2111C  
 6-06 261 2 14850 4.3 636 3.4 507 86DCR 1719C  
 305 2X ME AVG 5L 16238M 736F554P 1902C  
 PPA 34M 42F 8P / YD -106M 34F 3P  
 USDA PTA 12/01/2013 5RECS 62%R 5%ILE  
 -78M 7F -3P -98CM\$ -95NM\$ -93FM\$  
 -1.3PL -0.9DPR 3.04SCS  
 AJCA 12/01/2013 PTAT 50%R -0.4 JPI 55%R -35  
 SIRE: ROCK MAPLE BROOK MANNIX  
 GJPI -21 3%ILE JH1F

NEXT DAM:  
 NJF NIOTA BOOMER 93%  
 6-09 305 2 20610 3.9 809 3.4 695 95DCR 2256C  
 SIRE: SOLDIERBOY BOOMER SOONER OF CJF  
 GJPI -70 2%ILE JH1C

4TH DAM:  
 NJF DUNCAN NIOTA

# NICHOLS JERSEYS DISPERSAL SALE

## LOT 47 NJF TIFF ROCK USA 117868449

BORN 09/01/2011 TATTOO N420 / P1  
 FEMALE EFI 8.4%

NICHOLS, BRITTANY BREEDER & OWNER  
 NOLENSVILLE, TN

PA 159M 1F 5P  
 62CM\$ 63NM\$ 64FM\$  
 0.1PL 0.9DPR 2.98SCS  
 PA TYPE 1.1 JPI 38%R 36  
 ST SR DF RA RW RL FA  
 0.7 0.2 1.1 H0.3 0.6 S0.1 S0.3  
 FU RH RUW UC UD TP TL  
 0.9 1.0 1.1 0.3 S0.4 C0.7 S0.6

WF/L&M DUNCAN BARBER-ET  
 USA 000654500 GT JH1F 7J2E90  
 USDA GPTA 12/01/2013 12405DAUS 2292HRDS 4%RIP  
 99%R -12M 0.03% 6F 4%ILE  
 99%R -0.05% -9P -67CM\$ -38NM\$ -21FM\$  
 -2.0PL 0.3DPR 2.85SCS  
 AJCA 12/01/2013 7650DAUS  
 GPTAT 99%R 0.0 GJPI 99%R -16

FRESH: 01/15/2014  
 SELLING OPEN  
 62 LBS. MILK ON FEBRUARY TEST  
 SCC: 2,786,000

DAUGHTER(S):  
 NJF MISS TIFFANY  
 SELLING AS LOT 501

SIRE:  
 O.F. BARBER ROCKET  
 USA 110437084 GT JH1C 9JE202  
 USDA GPTA 12/01/2013 13353DAUS 1679HRDS 4%RIP  
 99%R 16M -0.04% -6F 13%ILE  
 99%R 0.00% 1P 79CM\$ 76NM\$ 74FM\$  
 0.2PL 2.2DPR 3.00SCS  
 AJCA 12/01/2013 6370DAUS  
 GPTAT 99%R 1.1 GJPI 99%R 47

O.F. BERRETTA REBEKAH 90%  
 USA 003889474 GT50K JH1C / P276  
 DHIA HERD # 35-49-0017 CONTROL # 2340  
 1-10 305 2 13630 5.1 692 4.3 585 DHIR 1873C  
 2-10 305 2 20470 4.8 975 4.0 826 DHIR 2639C  
 3-10 305 2 20420 4.8 975 4.1 838 DHIR 2656C  
 305 2X ME AVG 3L 20974M 986F 845P 2682C  
 PPA 2121M 117F 126P / YD 1542M 85F 100P  
 USDA GPTA 03/04/2014 3RECS 84%R 43%ILE  
 212M 13F 16P 153CM\$ 116NM\$ 89FM\$  
 -0.1PL 0.4DPR 3.07SCS  
 AJCA 03/04/2014 GPTAT 81%R 0.7 GJPI 81%R 70

DAM:  
 NJF TIFF JACE  
 USA 114672582 N185 /  
 DHIA HERD # 63-08-0115 CONTROL # 12  
 2-04 286 2 16540 4.1 671 3.3 546 96DCR 1828C  
 3-04 305 2 16650 4.0 670 3.5 579 97DCR 1874C  
 4-06 305 2 18900 4.0 756 3.4 639 97DCR 2094C  
 6-02 208 2 10900 3.1 339 3.5 378 91DCR 1068C  
 305 2X ME AVG 4L 17898M 680F 609P 1932C  
 2-11 89% 3-05 89%  
 ST SR DF RA RW RL FA FU RH RUW UC UD TP TL  
 43 36 34 22 36 33 28 28 46 45 33 24 30 26

WINDY WILLOW MONTANA JACE  
 USA 110106571 GT JH1C 7J2E35  
 USDA GPTA 12/01/2013 12899DAUS 1903HRDS 4%RIP  
 99%R 479M 0.08% 37F 44%ILE  
 99%R 0.02% 20P 287CM\$ 254NM\$ 223FM\$  
 1.7PL -0.5DPR 2.85SCS  
 AJCA 12/01/2013 7723DAUS  
 GPTAT 99%R 1.0 GJPI 99%R 90

PPA 552M -4F 19P / YD 913M 16F 25P  
 USDA PTA 12/01/2013 4RECS 57%R 25%ILE  
 302M 8F 8P 45CM\$ 49NM\$ 53FM\$  
 0.0PL -0.5DPR 2.95SCS  
 AJCA 12/01/2013 PTAT 50%R 1.0 JPI 51%R 24

NJF CENTURION TIFF 82%  
 USA 113593361 N112 /  
 DHIA HERD # 63-20-0029 CONTROL # 112  
 2-00 305 2 12380 3.9 486 3.2 395 95DCR 1322C  
 3-02 305 2 14200 4.0 565 3.3 474 94DCR 1559C  
 4-04 305 2 14450 3.8 555 3.3 471 DHIA 1539C  
 305 2X ME AVG 3L 15556M 596F 504P 1650C  
 PPA -549M -56F -27P / YD -551M -56F -31P  
 USDA PTA 12/01/2013 3RECS 60%R 4%ILE  
 -144M -18F -10P -143CM\$ -119NM\$ -100FM\$  
 -0.9PL 0.0DPR 3.04SCS  
 AJCA 12/01/2013 PTAT 50%R 0.7 JPI 53%R -43  
 SIRE: SOONER CENTURION-ET  
 GJPI 7 6%ILE JH1F

SISTER(S):  
 NJF GOVERNOR TIFF 91%  
 4-07 305 2 19730 3.9 772 3.6 712 97DCR 2224C  
 SELLING AS LOT 54

SISTER(S):  
 NJF GOLDEN TIFF 87%  
 NEXT DAM:  
 NJF TIFF 87%  
 5-02 305 2 16840 4.1 684 3.0 500 94DCR 1723C  
 SIRE: CLOVER FARMS CORNELIUS-ET  
 GJPI -126 0%ILE

4TH DAM:  
 NJF BOOMER TIFF

# NICHOLS JERSEYS DISPERSAL SALE

## LOT 48 NJF IMP GIRL USA 118010568

BORN 12/22/2011 TATTOO N430 / P9  
 FEMALE EFI 5.7%

NICHOLS, LEIGH ANN BREEDER & OWNER  
 NOLENSVILLE, TN

2-01 8 2 234 5.1 12 3.8 9 RIP  
 19012 864 704 PME

ISDK SKAE IDE  
 JEDNK000000049522  
 USDA PTA 12/01/2013 812DAUS 415HRDS  
 90%R 721M 0.03% 39F 53%ILE  
 90%R 0.04% 33P 356CM\$ 307NM\$ 271FM\$  
 2.2PL 0.7DPR 3.08SCS  
 AJCA 12/01/2013 191DAUS  
 PTAT 72%R 0.3 JPI 85%R 115

PA 147M 45F 25P  
 400CM\$ 319NM\$ 255FM\$  
 2.2PL 1.0DPR 3.03SCS  
 PA TYPE 0.7 JPI 38%R 125  
 ST SR DF RA RW RL FA  
 1.0 0.7 0.7 L0.3 0.5 P0.1 S0.3  
 FU RH RUW UC UD TP TL  
 0.8 0.9 0.8 0.3 S0.8 C0.3 L0.1

DNK 25490 01966  
 JEDNK002549001966 /  
 USDA PTA 12/01/2013 ORECS 64%R 93%ILE  
 -935M 58F 7P 455CM\$ 314NM\$ 191FM\$  
 2.5PL 1.4DPR 2.86SCS

FRESH: 02/13/2014  
 SELLING OPEN

40 LBS. MILK AT 8 DAYS FRESH  
 SCC: 162,000

O.F. BARBER ROCKET  
 USA 110437084 GT JHIC 9JE202  
 USDA GPTA 12/01/2013 13353DAUS 1679HRDS 4%RIP  
 99%R 16M -0.04% -6F 13%ILE  
 99%R 0.00% 1P 79CM\$ 76NM\$ 74FM\$  
 0.2PL 2.2DPR 3.00SCS  
 AJCA 12/01/2013 6370DAUS  
 GPTAT 99%R 1.1 GJPI 99%R 47

SIRE:  
 ISDK Q IMPULS  
 JEDNK000000301592 GT JH1F 236JE3  
 USDA GPTA 12/01/2013 27933DAUS 2644HRDS 16%RIP  
 99%R 359M 0.21% 57F 84%ILE  
 99%R 0.13% 37P 537CM\$ 436NM\$ 360FM\$  
 3.9PL 1.0DPR 3.13SCS  
 AJCA 12/01/2013 14640DAUS  
 GPTAT 99%R 0.6 GJPI 99%R 162

NJF PITINO GOLD TAG: 1315 89%  
 USA 112404433  
 DHIA HERD # 63-08-0115 CONTROL # 15  
 2-02 305 2 11070 5.0 552 3.7 412 95DCR 1425C  
 3-04 305 2 14580 5.3 775 3.7 538 94DCR 1861C  
 4-09 305 2 15050 4.9 734 3.8 567 95DCR 1961C  
 305 2X ME AVG 3L 14583M 729F545P 1880C PPA  
 -1906M 9F -19P / YD -2052M 2F -28P  
 USDA PTA 12/01/2013 3RECS 57%R 8%ILE  
 -858M -3F -14P -15CM\$ -60NM\$ -103FM\$  
 -0.1PL -0.6DPR 2.90SCS  
 AJCA 12/01/2013 PTAT 50%R 0.0 JPI 51%R -31  
 SIRE: ALTHEAS LES PITINO AL-TOP-ET  
 GJPI -54 2%ILE JH1F

DAM:  
 NJF ROCKET GIRL  
 USA 115227806 N241 /  
 DHIA HERD # 63-08-0115 CONTROL # 32  
 1-11 305 2 12830 5.4 693 3.9 497 94DCR 1720C  
 3-01 305 2 16460 5.5 908 4.1 667 96DCR 2310C  
 4-03 304 2 18170 5.4 980 4.0 728 96DCR 2521C  
 5-04 279 2 17370 5.0 868 4.0 697 96DCR 2358C  
 6-04 305 2 20290 5.1 1029 3.8 776 97DCR 2685C  
 305 2X ME AVG 5L 18434M 954F 721P 2484C

NEXT DAM:  
 NJF GOLD TRADER  
 1-11 305 2 9920 4.8 479 3.5 347 98DCR 1199C  
 SIRE: AVON ROAD TRADER-ET  
 GJPI -83 1%ILE JH1F

2-03 84% 4-01 88% 4-10 90% 6-07 91%  
 ST SR DF RA RW RL FA FU RH RUW UC UD TP TL  
 42 38 50 32 42 31 28 38 44 42 26 15 37 32

PPA 464M 176F 82P / YD 187M 110F 51P  
 USDA PTA 12/01/2013 5RECS 59%R 70%ILE  
 -65M 32F 13P 262CM\$ 201NM\$ 150FM\$  
 0.5PL 0.9DPR 2.92SCS  
 AJCA 12/01/2013 PTAT 50%R 0.7 JPI 53%R 88

4TH DAM:  
 PRETTY LEGEND OF NJF

# NICHOLS JERSEYS DISPERSAL SALE

## LOT 49 NJF CAROL K USA 116596587

BORN 10/13/2008 TATTOO N327 /  
FEMALE EFI 6.3%  
DHIA HERD # 63-08-0115 CONTROL # 49

2-06 305 2 14250 4.0 567 3.7 525 96DCR 1637C  
4-00 305 2 19170 4.0 775 3.5 670 97DCR 2169C  
5-01 84 2 5904 4.0 234 3.4 200 RIP  
20179 807 680 PME  
305 2X ME AVG 2L 17827M 702F 641P 2013C

2-08 82% 4-04 86%  
ST SR DF RA RW RL FA FU RH RUW UC UD TP TL  
39 34 37 16 38 34 28 38 36 32 28 29 37 18

PPA -381M -25F -2P / YD -276M -25F -2P  
USDA PTA 12/01/2013 2RECS 46%R 2%ILE  
-374M -23F -11P -164CM\$ -164NM\$ -166FM\$  
-0.9PL 0.6DPR 3.18SCS  
AJCA 12/01/2013 PTAT 42%R 0.4 JPI 40%R -49  
ST SR DF RA RW RL FA  
0.7 0.3 0.3 0.1 0.6 0.1 0.6  
FU RH RUW UC UD TP TL  
0.5 -0.3 0.1 -0.1 0.1 0.6 0.5

FRESH: 11/29/2013  
BRED: 02/12/2014 DUE: 11/18/2014 TO  
THREE VALLEYS COUNTRY MILES-ET  
USA 115089482 GT JH1F 7JE886  
USDA GPTA 12/01/2013 187DAUS 90HRDS 15%RIP  
95%R 667M 0.10% 48F 39%ILE  
95%R 0.01% 26P 268CM\$ 239NM\$ 220FM\$  
0.3PL -0.8DPR 2.99SCS  
AJCA 12/01/2013 96DAUS  
GPTAT 87%R 1.5 GJPI 90%R 108

PREGNANCY CONFIRMED  
85 LBS. MILK ON FEBRUARY TEST  
SCC: 13,000

SIRE:  
NJF KYLE  
USA 115057519  
USDA PTA 12/01/2013 28DAUS 2HRDS 0%RIP  
61%R -1124M -0.05% -60F 0%ILE  
61%R 0.02% -37P -342CM\$ -325NM\$ -318FM\$  
0.1PL 0.5DPR 3.33SCS  
AJCA 12/01/2013 18DAUS  
PTAT 63%R 0.5 JPI 56%R -128

DAM:  
NJF ROCKET CAROL  
USA 115227888 N249 /  
DHIA HERD # 63-08-0115 CONTROL # 249  
USDA PTA 12/01/2013 0RECS 42%R 14%ILE  
9M -4F -2P -24CM\$ -14NM\$ -6FM\$  
-0.6PL 0.9DPR 2.95SCS  
AJCA 12/01/2013 PTAT 40%R 0.4 JPI 39%R 3

SISTER(S):  
NJF JACE CAROL 83%  
3-01 291 2 16270 4.4 713 3.3 542 93DCR 1872C

NICHOLS, KYLE BREEDER & OWNER  
NOLENSVILLE, TN

HOLLYLANE RENAISSANCE  
JECAN000000138720 70JE9984  
USDA PTA 12/01/2013 1036DAUS 357HRDS 4%RIP  
98%R -1215M 0.00% -55F 1%ILE  
98%R 0.02% -40P -219CM\$ -202NM\$ -196FM\$  
2.1PL 0.5DPR 3.16SCS  
AJCA 12/01/2013 785DAUS  
PTAT 95%R 1.1 JPI 96%R -101

RUMMAGE CENTURION CHICA 86%  
USA 113786945 / R11  
DHIA HERD # 63-08-0115 CONTROL # 2  
2-05 305 2 16130 4.9 785 3.5 569 57DCR 1967C  
3-07 279 2 15850 3.6 570 3.4 534 93DCR 1652C  
4-06 301 2 15820 3.8 609 3.7 578 92DCR 1778C  
305 2X ME AVG 3L 17466M 716F 616P 1978C  
PPA -503M -71F -2P / YD -657M -66F -9P  
USDA PTA 12/01/2013 3RECS 60%R 1%ILE  
-440M -28F -12P -196CM\$ -200NM\$ -205FM\$  
-1.3PL 0.1DPR 3.23SCS  
AJCA 12/01/2013 PTAT 56%R -0.2 JPI 55%R -64

O.F. BARBER ROCKET  
USA 110437084 GT JH1C 9JE202  
USDA GPTA 12/01/2013 13353DAUS 1679HRDS 4%RIP  
99%R 16M -0.04% -6F 13%ILE  
99%R 0.00% 1P 79CM\$ 76NM\$ 74FM\$  
0.2PL 2.2DPR 3.00SCS  
AJCA 12/01/2013 6370DAUS  
GPTAT 99%R 1.1 GJPI 99%R 47

NJF SELECT CAROL 86%  
USA 111672257 N2 /  
DHIA HERD # 63-08-0115 CONTROL # 27  
2-00 305 2 13260 4.3 576 3.3 439 93DCR 1516C  
3-03 284 2 12240 4.6 565 3.3 405 93DCR 1398C  
4-03 305 2 17920 4.6 830 3.2 565 94DCR 1949C  
5-03 305 2 16860 4.3 733 3.1 530 92DCR 1829C  
6-03 305 2 19570 4.0 784 3.1 606 92DCR 2089C  
305 2X ME AVG 6L 17356M 752F 545P 1878C PPA  
814M 32F -8P / YD 135M 8F -10P  
USDA PTA 12/01/2013 5RECS 57%R 7%ILE  
-72M -6F -10P -104CM\$ -71NM\$ -45FM\$  
-0.3PL -0.3DPR 2.86SCS  
AJCA 12/01/2013 PTAT 49%R -0.3 JPI 49%R -44  
SIRE: SELECT EL VAQUERO OF SUGARTREE  
JPI -114 1%ILE

NEXT DAM:  
BELLS CAROL OF NJF 82%  
3-00 305 2 13470 3.9 525 3.4 456 67DCR 1471C  
SIRE: B BELLS LESTER  
JPI -22 4%ILE

4TH DAM:  
NJF BOOMER CAROL  
4-02 305 2 16490 4.3 716 3.5 569 93DCR 1848C

# NICHOLS JERSEYS DISPERSAL SALE

## LOT 50 NJF CYNTHIA ECLIPES-P USA 117868467

BORN 09/15/2011 TATTOO N422 / P4  
 FEMALE EFI 7.2%

NICHOLS, BRITTANY BREEDER & OWNER  
 NOLENSVILLE, TN

2-01 128 2 7083 4.6 327 3.3 232 RIP  
 20043 922 650 PME

2-02 85%  
 ST SR DF RA RW RL FA FU RH RUW UC UD TP TL  
 37 20 35 26 38 26 28 35 38 37 35 36 26 26

PA 557M 49F 18P  
 168CM\$ 161NM\$ 157FM\$  
 0.0PL -1.2DPR 3.00SCS  
 PA TYPE 1.1 JPI 37%R 69  
 ST SR DF RA RW RL FA  
 1.3 0.8 1.4 L0.8 0.5 S0.5 L0.2  
 FU RH RUW UC UD TP TL  
 0.5 1.0 1.1 0.7 D0.5 C1.4 L0.7

FOREST GLEN AVERY ACTION-ET  
 USA 111023978 GT JH1F 7JE590  
 USDA GPTA 12/01/2013 20915DAUS 2405HRDS 12%RIP  
 99%R 12M 0.00% 1F 29%ILE  
 99%R 0.00% 1P 187CM\$ 184NM\$ 180FM\$  
 3.2PL 0.8DPR 2.98SCS  
 AJCA 12/01/2013 10347DAUS  
 GPTAT 99%R 1.7 GJPI 99%R 68

MILLSTREAM HENERY ETTA BELLE-P 90%  
 USA 113084847 W10 / W10  
 DHIA HERD # 92-23-0420 CONTROL # 579  
 2-01 305 2 19920 5.0 996 3.5 689 94DCR 2381C  
 305 2X ME AVG 1L 24573M 1217F 857P 2962C  
 PPA 2220M 166F 81P / YD 1925M 152F 73P  
 USDA PTA 12/01/2013 2RECS 64%R 40%ILE  
 423M 47F 16P 119CM\$ 104NM\$ 94FM\$  
 -0.9PL -2.4DPR 3.00SCS  
 AJCA 12/01/2013 PTAT 61%R 0.8 JPI 60%R 53

SUNSET CANYON MATINEE-ET  
 USA 111981214 GT JH1F 7JE714  
 USDA GPTA 12/01/2013 3811DAUS 512HRDS 13%RIP  
 99%R 868M 0.25% 88F 78%ILE  
 99%R 0.00% 30P 415CM\$ 395NM\$ 386FM\$  
 1.7PL 0.7DPR 3.02SCS  
 AJCA 12/01/2013 1312DAUS  
 GPTAT 99%R -0.3 GJPI 98%R 119

NJF CYNTHIA 90%  
 USA 114311425 N163 /  
 DHIA HERD # 63-08-0115 CONTROL # 50  
 1-09 305 2 12430 4.0 498 3.2 396 95DCR 1343C  
 2-10 298 2 15600 4.3 663 3.2 506 92DCR 1747C  
 3-10 290 2 15690 3.9 618 3.1 486 95DCR 1658C  
 4-09 293 2 12700 3.6 451 3.3 413 95DCR 1293C  
 5-09 305 2 14740 3.8 566 3.1 463 96DCR 1544C  
 305 2X ME AVG 6L 16963M 650F542P 1786C  
 PPA 243M -43F -32P / YD -33M -46F -35P  
 USDA PTA 12/01/2013 5RECS 61%R 3%ILE  
 133M -14F -11P -204CM\$ -143NM\$ -91FM\$  
 -1.3PL -0.5DPR 2.98SCS  
 AJCA 12/01/2013 PTAT 51%R 0.6 JPI 54%R -50  
 SIRE: BW ZUKOR-ET  
 GJPI -52 1%ILE JH1F

SISTER(S):  
 NJF SELECT GRACE 87%  
 4-07 305 2 17610 3.9 681 3.0 529 94DCR 1817C  
 NJF FREEDOM GRACIE 81%  
 NJF DC GRACE 90%  
 5-08 305 2 21040 3.4 714 3.1 649 95DCR 2038C

NEXT DAM:  
 NJF CENTURION GRACE 94%  
 5-09 305 2 19580 3.9 771 3.2 622 95DCR 2092C  
 SIRE: SOONER CENTURION-ET  
 GJPI 7 6%ILE JH1F

4TH DAM:  
 NJF LESTER GRACE 88%  
 7-11 305 2 14110 4.6 650 3.5 489 97DCR 1589C

FRESH: 10/16/2013  
 BRED: 02/15/2014 DUE: 11/21/2014 TO  
 SUNSET CANYON KYROS-ET  
 USA 114704155 GT JH1F 7JE865  
 USDA GPTA 12/01/2013 458DAUS 163HRDS 76%RIP  
 96%R 915M 0.02% 45F 31%ILE  
 96%R 0.01% 35P 220CM\$ 193NM\$ 184FM\$  
 -0.3PL -1.7DPR 3.13SCS  
 AJCA 12/01/2013 150DAUS  
 GPTAT 88%R 1.3 GJPI 91%R 110  
  
 PREGNANCY CONFIRMED  
 53 LBS. MILK ON FEBRUARY TEST  
 SCC: 13,000

SIRE:  
 MAACK DAIRY ECLIPES-P-ET  
 USA 114845461 GT JH1F 7JE860  
 USDA GPTA 12/01/2013 2636DAUS 503HRDS 83%RIP  
 99%R 268M 0.18% 46F 17%ILE  
 99%R 0.05% 19P 167CM\$ 121NM\$ 83FM\$  
 -0.4PL -2.3DPR 2.98SCS  
 AJCA 12/01/2013 1042DAUS  
 GPTAT 98%R 2.1 GJPI 96%R 76

DAM:  
 NJF CYNTHIA MATINEE  
 USA 115706217 N284 /  
 DHIA HERD # 63-08-0115 CONTROL # 93

2-00 305 2 15080 4.7 703 3.2 490 95DCR 1691C  
 3-00 305 2 17420 4.6 802 3.4 587 96DCR 2027C  
 4-01 305 2 21540 4.7 1015 3.4 725 97DCR 2504C  
 5-08 305 2 23090 4.2 966 3.0 702 97DCR 2421C  
 305 2X ME AVG 4L 21461M 957F 694P 2396C

3-01 90%  
 ST SR DF RA RW RL FA FU RH RUW UC UD TP TL  
 38 35 38 23 28 30 28 30 46 20 26 30 28 25

PPA 3432M 191F 79P / YD 2442M 140F 53P  
 USDA PTA 12/01/2013 4RECS 61%R 69%ILE  
 845M 52F 17P 168CM\$ 200NM\$ 231FM\$  
 0.4PL 0.0DPR 3.02SCS  
 AJCA 12/01/2013 PTAT 41%R 0.0 JPI 52%R 62  
 SELLING AS LOT 93

# NICHOLS JERSEYS DISPERSAL SALE

## LOT 50B NJF SCOTT USA 117868391

BORN 11/12/2011 TATTOO B50 /  
 MALE EFI 6.5%

NICHOLS, BRITTANY  
 NOLENSVILLE, TN

BREEDER & OWNER

PA 501M 37F 10P  
 106CM\$ 126NM\$ 148FM\$  
 0.2PL 0.1DPR 3.00SCS  
 PA TYPE 0.2 JPI 38%R 35  
 ST SR DF RA RW RL FA  
 1.0 0.9 0.5 L0.7 0.5 P0.1 S0.2  
 FU RH RUW UC UD TP TL  
 -0.2 0.0 0.4 -0.4 D1.3 C0.4 L0.5

WALDEN FARM MR T QUEST ANGEL-ET  
 USA 000663363 GT JH1F 122JE5118  
 USDA GPTA 12/01/2013 4797DAUS 447HRDS 2%RIP  
 99%R 75M 0.05% 13F 5%ILE  
 99%R -0.02% -1P -38CM\$ -24NM\$ -11FM\$  
 -1.4PL 0.5DPR 3.01SCS  
 AJCA 12/01/2013 3586DAUS  
 GPTAT 99%R -0.7 GJPI 98%R -14

MALE

SISTER(S):  
 NJF CYNTHIA MATINEE 90%  
 5-08 305 2 23090 4.2 966 3.0 702 97DCR 2421C  
 SELLING AS LOT 93

SIRE:  
 SUNSET CANYON MATINEE-ET  
 USA 111981214 GT JH1F 7JE714  
 USDA GPTA 12/01/2013 3811DAUS 512HRDS 13%RIP  
 99%R 868M 0.25% 88F 78%ILE  
 99%R 0.00% 30P 415CM\$ 395NM\$ 386FM\$  
 1.7PL 0.7DPR 3.02SCS  
 AJCA 12/01/2013 1312DAUS  
 GPTAT 99%R -0.3 GJPI 98%R 119

DAM:  
 NJF CYNTHIA  
 USA 114311425 N163 /  
 DHIA HERD # 63-08-0115 CONTROL # 50  
 1-09 305 2 12430 4.0 498 3.2 396 95DCR 1343C  
 2-10 298 2 15600 4.3 663 3.2 506 92DCR 1747C  
 3-10 290 2 15690 3.9 618 3.1 486 95DCR 1658C  
 4-09 293 2 12700 3.6 451 3.3 413 95DCR 1293C  
 5-09 305 2 14740 3.8 566 3.1 463 96DCR 1544C  
 305 2X ME AVG 6L 16963M 650F 542P 1786C

2-04 83% 2-11 90%  
 ST SR DF RA RW RL FA FU RH RUW UC UD TP TL  
 40 32 38 26 34 28 32 38 38 39 25 32 32 35  
 PPA 243M -43F -32P / YD -33M -46F -35P  
 USDA PTA 12/01/2013 5RECS 61%R 3%ILE  
 133M -14F -11P -204CM\$ -143NM\$ -91FM\$  
 -1.3PL -0.5DPR 2.98SCS  
 AJCA 12/01/2013 PTAT 51%R 0.6 JPI 54%R -50

SISTER(S):  
 NJF SELECT GRACE 87%  
 4-07 305 2 17610 3.9 681 3.0 529 94DCR 1817C  
 NJF FREEDOM GRACIE 81%  
 NJF DC GRACE 90%  
 5-08 305 2 21040 3.4 714 3.1 649 95DCR 2038C

TENN HAUG E MAID 93%  
 USA 003775503 GT50K JH1F L5 / L5  
 DHIA HERD # 92-23-0452 CONTROL # 1  
 4-00 303 2 13910 6.9 963 4.7 652 DHIR 2127C  
 5-00 276 2 16570 7.3 1208 4.5 740 DHIR 2413C  
 6-00 305 2 22500 7.0 1576 4.2 945 DHIR 3079C  
 365 2 26014 7.0 1820 4.3 1107 DHIR 3605C  
 305 2X ME AVG 5L 19389M 1295F 837P 2728C  
 PPA -258M 213F 63P / YD -820M 161F 31P  
 USDA GPTA 03/04/2014 5RECS 94%R 87%ILE  
 -236M 69F 11P 345CM\$ 275NM\$ 220FM\$  
 1.8PL 0.1DPR 3.08SCS  
 AJCA 03/04/2014 GPTAT 93%R 0.1 GJPI 93%R 79

BW ZUKOR-ET  
 USA 000664513 GT JH1F 1JE479  
 USDA GPTA 12/01/2013 1684DAUS 616HRDS 3%RIP  
 99%R 375M -0.16% -13F 1%ILE  
 99%R -0.10% -5P -260CM\$ -194NM\$ -137FM\$  
 -2.9PL -1.1DPR 3.01SCS  
 AJCA 12/01/2013 564DAUS  
 GPTAT 98%R 0.6 GJPI 98%R -52

NJF CENTURION GRACE 94%  
 USA 004024498 N903 /  
 DHIA HERD # 63-08-0115 CONTROL # 38  
 2-01 305 2 15050 4.5 673 3.3 501 98DCR 1627C  
 3-06 305 2 17480 4.1 713 3.3 574 93DCR 1933C  
 4-09 305 2 17900 4.2 744 3.3 596 93DCR 2014C  
 5-09 305 2 19580 3.9 771 3.2 622 95DCR 2092C  
 305 2X ME AVG 5L 17540M 764F580P 1944C  
 PPA 1094M 24F 20P / YD 760M 11F 8P  
 USDA PTA 12/01/2013 5RECS 66%R 8%ILE  
 22M -10F -7P -97CM\$ -65NM\$ -39FM\$  
 -0.2PL -0.4DPR 2.97SCS  
 AJCA 12/01/2013 PTAT 56%R 0.4 JPI 59%R -26  
 SIRE: SOONER CENTURION-ET  
 GJPI 7 6%ILE JH1F

SISTER(S):  
 NJF ONLINE GRACE 85%  
 6-03 299 2 15010 3.7 562 3.4 507 93DCR 1601C  
 NJF GRACE TJ 90%  
 7-05 305 2 18740 4.3 807 3.6 673 93DCR 2224C

NEXT DAM:  
 NJF LESTER GRACE 88%  
 7-11 305 2 14110 4.6 650 3.5 489 97DCR 1589C  
 SIRE: HIGHLAND DUNCAN LESTER  
 GJPI -65 2%ILE JH1F

4TH DAM:  
 SAINTS VOLUNTEER GRACE

# NICHOLS JERSEYS DISPERSAL SALE

## LOT 51 NJF ECLIPES FAITH TWO USA 118010577

BORN 12/22/2011 TATTOO N431 / P4  
 FEMALE EFI 7.3%

NICHOLS, BRITTANY BREEDER & OWNER  
 NOLENSVILLE, TN

1-11 68 2 3266 4.7 153 3.2 104 RIP  
 17076 803 545 PME

FOREST GLEN AVERY ACTION-ET  
 USA 111023978 GT JH1F 7JE590  
 USDA GPTA 12/01/2013 20915DAUS 2405HRDS 12%RIP  
 99%R 12M 0.00% 1F 29%ILE  
 99%R 0.00% 1P 187CM\$ 184NM\$ 180FM\$  
 3.2PL 0.8DPR 2.98SCS  
 AJCA 12/01/2013 10347DAUS  
 GPTAT 99%R 1.7 GJPI 99%R 68

PA 159M 34F 15P  
 184CM\$ 143NM\$ 110FM\$  
 0.9PL -0.9DPR 3.09SCS  
 PA TYPE 1.4 JPI 37%R 68  
 ST SR DF RA RW RL FA  
 1.6 0.6 1.6 L0.6 0.5 S0.3 S0.2  
 FU RH RUW UC UD TP TL  
 0.7 1.5 1.0 1.3 S0.4 C1.2 L0.8

MILLSTREAM HENERY ETTA BELLE-P 90%  
 USA 113084847 W10 / W10  
 DHIA HERD # 92-23-0420 CONTROL # 579  
 2-01 305 2 19920 5.0 996 3.5 689 94DCR 2381C  
 305 2X ME AVG 1L 24573M 1217F 857P 2962C  
 PPA 2220M 166F 81P / YD 1925M 152F 73P  
 USDA PTA 12/01/2013 2RECS 64%R 40%ILE  
 423M 47F 16P 119CM\$ 104NM\$ 94FM\$  
 -0.9PL -2.4DPR 3.00SCS  
 AJCA 12/01/2013 PTAT 61%R 0.8 JPI 60%R 53

FRESH: 12/15/2013  
 SELLING OPEN  
 53 LBS. MILK ON FEBRUARY TEST  
 SCC: 71,000

SUNSET CANYON RP MILITIA-ET  
 USA 111953541 GT JH1F 200JE990  
 USDA GPTA 12/01/2013 5037DAUS 700HRDS 6%RIP  
 99%R 228M 0.17% 42F 45%ILE  
 99%R 0.07% 22P 316CM\$ 270NM\$ 247FM\$  
 2.5PL 2.1DPR 3.30SCS  
 AJCA 12/01/2013 2309DAUS  
 GPTAT 99%R -0.2 GJPI 99%R 96

SIRE:  
 MAACK DAIRY ECLIPES-P-ET  
 USA 114845461 GT JH1F 7JE860  
 USDA GPTA 12/01/2013 2636DAUS 503HRDS 83%RIP  
 99%R 268M 0.18% 46F 17%ILE  
 99%R 0.05% 19P 167CM\$ 121NM\$ 83FM\$  
 -0.4PL -2.3DPR 2.98SCS  
 AJCA 12/01/2013 1042DAUS  
 GPTAT 98%R 2.1 GJPI 96%R 76

NJF CENTURION FAITH 93%  
 USA 112938527 N97 /  
 DHIA HERD # 63-08-0115 CONTROL # 101  
 2-00 302 2 12000 4.1 496 3.4 410 94DCR 1361C  
 3-00 305 2 15560 4.1 643 3.5 544 93DCR 1782C  
 4-10 305 2 17110 3.7 639 3.4 585 93DCR 1833C  
 6-02 305 2 20890 3.9 807 3.3 692 97DCR 2248C  
 7-07 305 2 20730 4.1 846 3.3 694 96DCR 2313C  
 8-11 305 2 20040 3.3 669 3.5 700 98DCR 2043C  
 10-02 305 2 16490 4.1 682 3.5 576 97DCR 1889C  
 305 2X ME AVG 7L 18360M 716F 629P 2017C  
 PPA 806M 5F 27P / YD 417M -3F 12P  
 USDA PTA 12/01/2013 5RECS 65%R 29%ILE  
 -4M -6F -1P 60CM\$ 63NM\$ 66FM\$  
 1.8PL -0.5DPR 2.96SCS  
 AJCA 12/01/2012 PTAT 45%R 0.9 JPI 56%R 24  
 SIRE: SOONER CENTURION-ET  
 GJPI 7 6%ILE JH1F

DAM:  
 NJF FAITH MILITIA  
 USA 116596608 N329 /  
 DHIA HERD # 63-08-0115 CONTROL # 99  
 1-11 305 2 13260 4.9 648 3.7 486 95DCR 1681C  
 3-01 305 2 17090 4.4 748 3.7 635 97DCR 2078C  
 4-03 305 2 17510 4.7 824 3.6 636 97DCR 2199C  
 305 2X ME AVG 3L 17691M 809F 649P 2192C

2-08 85% 3-02 88% 4-04 90%  
 ST SR DF RA RW RL FA FU RH RUW UC UD TP TL  
 38 32 40 14 32 23 38 37 42 44 31 35 32 22  
 PPA -290M 68F 20P / YD -158M 59F 18P  
 USDA PTA 12/01/2013 3RECS 56%R 59%ILE  
 50M 22F 10P 200CM\$ 165NM\$ 136FM\$  
 2.1PL 0.6DPR 3.20SCS  
 AJCA 12/01/2013 PTAT 49%R 0.6 JPI 50%R 60  
 SELLING AS LOT 99

SISTER(S):  
 NJF ROCKET GRACIE 84%  
 3-07 305 2 18270 4.5 830 3.7 670 96DCR 2257C  
 NEXT DAM:  
 NJF ONLINE GRACE 85%  
 6-03 299 2 15010 3.7 562 3.4 507 93DCR 1601C  
 SIRE: BELLE ONLINE-ET  
 GJPI -8 6%ILE JH1F

SISTER(S):  
 NJF FAITH JACE 90%  
 4-03 305 2 18150 4.4 791 3.3 593 97DCR 2047C  
 NJF FAITH MATTY 88%  
 NJF ECLIPES FAITH-P 87%  
 PROJECTED TO 18,585M, 836F, 640P ME AT 2-1  
 SELLING AS LOT 6

4TH DAM:  
 NJF LESTER GRACE 88%  
 7-11 305 2 14110 4.6 650 3.5 489 97DCR 1589C



# NICHOLS JERSEYS DISPERSAL SALE

## LOT 52 NJF MISS NIOTA GIRL USA 117868524

BORN 11/02/2011 TATTOO N428 / P0  
FEMALE EFI 5.1%

NICHOLS, BRANDON  
NOLENSVILLE, TN

BREEDER & OWNER

2-01 69 2 2595 5.5 144 3.8 98 RIP  
15309 842 584 PME

PA -431M 22F -8P  
28CM\$ 6NM\$ -14FM\$  
0.1PL 0.8DPR 3.27SCS  
PA TYPE 0.1 JPI 36%R -12  
ST SR DF RA RW RL FA  
1.0 0.4 0.0 H0.2 0.5 P0.3 S0.5  
FU RH RUW UC UD TP TL  
0.4 0.1 -0.3 -0.5 S0.4 C0.0 L0.1

FRESH: 12/15/2013  
BRED: 03/18/2014 DUE: 12/22/2014 TO  
THREE VALLEYS COUNTRY MILES-ET  
USA 115089482 GT JH1F 7JE886  
USDA GPTA 12/01/2013 187DAUS 90HRDS 15%RIP  
95%R 667M 0.10% 48F 39%ILE  
95%R 0.01% 26P 268CM\$ 239NM\$ 220FM\$  
0.3PL -0.8DPR 2.99SCS  
AJCA 12/01/2013 96DAUS  
GPTAT 87%R 1.5 GJPI 90%R 108

51 LBS. MILK ON FEBRUARY TEST  
SCC: 87,000

DAUGHTER(S): NJF  
NIOTA NAN SELLING  
AS LOT 498

SIRE:  
SUNSET CANYON MATINEE-ET  
USA 111981214 GT JH1F 7JE714  
USDA GPTA 12/01/2013 3811DAUS 512HRDS 13%RIP  
99%R 868M 0.25% 88F 78%ILE  
99%R 0.00% 30P 415CM\$ 395NM\$ 386FM\$  
1.7PL 0.7DPR 3.02SCS  
AJCA 12/01/2013 1312DAUS  
GPTAT 99%R -0.3 GJPI 98%R 119

DAM:  
NJF NIOTA GILLER  
USA 116404547 N324 /  
DHIA HERD # 63-08-0115 CONTROL # 71  
2-00 303 2 12020 5.2 626 4.2 502 95DCR 1700C  
305 2X ME AVG 2L 12680M 610F 540P 1729C

3-04 77%  
ST SR DF RA RW RL FA FU RH RUW UC UD TP TL  
74 50 12 28 50 32 28 38 38 26 26 42 26 28

PPA -4956M -128F -118P / YD -4864M -122F -112P  
USDA PTA 12/01/2013 2RECS 54%R 0%ILE  
-1730M -44F -45P -360CM\$ -383NM\$ -413FM\$  
-1.6PL 0.8DPR 3.52SCS  
AJCA 12/01/2013 PTAT 39%R 0.5 JPI 47%R -142

SISTER(S):  
NJF SIGNATURE NIOTA 86%  
4-00 303 2 17800 3.9 702 3.4 597 96DCR 1949C

WALDEN FARM MR T QUEST ANGEL-ET  
USA 000663363 GT JH1F 122JE5118  
USDA GPTA 12/01/2013 4797DAUS 447HRDS 2%RIP  
99%R 75M 0.05% 13F 5%ILE  
99%R -0.02% -1P -38CM\$ -24NM\$ -11FM\$  
-1.4PL 0.5DPR 3.01SCS  
AJCA 12/01/2013 3586DAUS  
GPTAT 99%R -0.7 GJPI 98%R -14

TENN HAUG E MAID 93%  
USA 003775503 GT50K JH1F L5 / L5  
DHIA HERD # 92-23-0452 CONTROL # 1  
4-00 303 2 13910 6.9 963 4.7 652 DHIR 2127C  
5-00 276 2 16570 7.3 1208 4.5 740 DHIR 2413C  
6-00 305 2 22500 7.0 1576 4.2 945 DHIR 3079C  
365 2 26014 7.0 1820 4.3 1107 DHIR 3605C  
305 2X ME AVG 5L 19389M 1295F 837P 2728C  
PPA -258M 213F 63P / YD -820M 161F 31P  
USDA GPTA 03/04/2014 5RECS 94%R 87%ILE  
-236M 69F 11P 345CM\$ 275NM\$ 220FM\$  
1.8PL 0.1DPR 3.08SCS  
AJCA 03/04/2014 GPTAT 93%R 0.1 GJPI 93%R 79

SHAMROCK GILLER  
JECAN000010211160 GT JH1F 11JE841  
USDA GPTA 12/01/2013 316DAUS 148HRDS 9%RIP  
96%R -2545M 0.28% -72F 0%ILE  
96%R 0.13% -70P -626CM\$ -616NM\$ -599FM\$  
-3.7PL 0.2DPR 3.54SCS  
AJCA 12/01/2013 231DAUS  
GPTAT 94%R 1.2 GJPI 92%R -219

NJF NIOTA GIRL CHOICE-P 88%  
USA 111825860 N24 /  
DHIA HERD # 63-08-0115 CONTROL # 36  
2-00 290 2 11960 4.5 542 3.4 409 94DCR 1413C  
2-11 305 2 12940 4.8 627 3.5 450 94DCR 1555C  
4-00 305 2 14390 4.6 661 3.5 504 94DCR 1742C  
4-11 305 2 15880 4.7 740 3.6 572 93DCR 1976C  
5-11 305 2 15390 4.6 703 3.7 567 94DCR 1911C  
7-00 278 2 12540 4.4 552 3.6 450 92DCR 1507C  
8-00 305 2 11500 4.2 487 3.5 400 96DCR 1333C  
305 2X ME AVG 7L 15470M 695F 538P 1845C  
PPA -826M 7F -15P / YD -928M -12F -23P  
USDA PTA 12/01/2013 5RECS 65%R 10%ILE  
-478M -10F -15P -43CM\$ -39NM\$ -38FM\$  
1.6PL 1.5DPR 3.30SCS  
AJCA 12/01/2013 PTAT 54%R 0.0 JPI 58%R -30  
SIRE: DUTCH HOLLOW BERRETTA CHOICE-P  
GJPI -55 2%ILE JH1F

SISTER(S):  
NJF NIOTA PITINO 85%  
5-01 305 2 16620 5.7 949 3.6 593 95DCR 2050C  
NEXT DAM:  
NJF NIOTA GIRL  
5-11 305 2 17810 4.6 828 3.5 627 95DCR 2037C  
SIRE: SOLDIERBOY BOOMER SOONER OF CJF  
GJPI -70 2%ILE JH1C

4TH DAM:  
DUNCAN NIOTA OF NJF  
11-02 305 2 14450 5.8 831 3.5 499 DHIR 1621C

# NICHOLS JERSEYS DISPERSAL SALE

## LOT 53 NJF BRAZO NANCIE USA 115227909

BORN 09/21/2006 TATTOO N251 /  
FEMALE EFI 7.9%  
DHIA HERD # 63-08-0115 CONTROL # 53

2-00	305	2	18210	3.4	615	2.9	534	95DCR	1719C
3-03	305	2	17900	3.5	623	3.0	542	97DCR	1744C
4-04	305	2	20210	3.4	684	3.0	607	97DCR	1931C
5-11	305	2	23730	2.8	655	3.0	707	97DCR	2025C
7-01	114	2	8143	3.7	304	3.2	264	RIP	
			16500		611		536	PME	
305 2X ME AVG		4L	21492M		683F		641P		1977C

3-11 87% 4-09 91% 6-05 92% 7-02 93%  
ST SR DF RA RW RL FA FU RH RUW UC UD TP TL  
32 32 45 25 29 25 38 42 45 45 28 25 26 25

PPA 2815M -6F 33P / YD 1926M -7F 20P  
USDA PTA 12/01/2013 4RECS 60%R 42%ILE  
586M -3F 2P 50CM\$ 113NM\$ 168FM\$

2.6PL -0.8DPR 2.94SCS  
AJCA 12/01/2013 PTAT 50%R 0.6 JPI 53%R 30  
ST SR DF RA RW RL FA  
-0.7 -0.6 0.6 H0.7 -0.4 P0.3 S0.1  
FU RH RUW UC UD TP TL  
0.7 1.0 0.8 0.7 S0.1 C0.7 S0.5

DAUGHTER(S):  
NJF NANCIE TBONE  
SELLING AS LOT 495  
NJF CELEB NANCIE  
SELLING AS LOT 457

SISTER(S):  
NJF LEGION NANCY 91%  
7-11 305 2 20410 4.2 848 3.4 699 97DCR 2324C  
NJF BRAZO NANCY 83%

SIRE:  
SIL-MIST RBMB BUTTONS BRAZO-ET  
USA 110896009 GT JH1F 7JE563  
USDA GPTA 12/01/2013 5465DAUS 1032HRDS 5%RIP  
99%R 1355M -0.17% 28F 37%ILE  
99%R -0.07% 34P 187CM\$ 221NM\$ 267FM\$  
1.7PL -0.4DPR 3.20SCS  
AJCA 12/01/2013 2713DAUS  
GPTAT 99%R 0.7 GJPI 99%R 104

DAM:  
NJF SAMBO NANCY  
USA 003934622 N786 /  
DHIA HERD # 63-08-0115 CONTROL # 58  
4-04 305 2 17610 4.8 844 3.4 597 94DCR 1939C  
5-09 305 2 18930 4.3 817 3.1 596 94DCR 2056C  
7-01 305 2 17170 4.4 764 3.3 563 93DCR 1944C  
8-02 305 2 15630 4.5 699 3.4 530 94DCR 1831C  
9-03 282 2 12780 4.5 578 3.3 425 93DCR 1467C  
10-02 288 2 18510 4.0 736 3.1 582 91DCR 1980C  
11-02 305 2 13910 4.2 580 3.4 479 94DCR 1591C  
12-03 286 2 12030 3.9 464 3.5 417 93DCR 1320C  
13-02 199 2 7010 4.2 297 3.5 243 87DCR 811C  
305 2X ME AVG 9L 16067M 697F 531P 1799C

4-10 90% 10-04 92%  
ST SR DF RA RW RL FA FU RH RUW UC UD TP TL  
36 42 46 23 29 27 24 39 38 31 28 13 27 27

PPA 416M 47F -8P / YD -206M 8F -29P  
USDA PTA 12/01/2013 5RECS 64%R 20%ILE  
-333M -7F -20P -19CM\$ 23NM\$ 56FM\$  
2.1PL -0.7DPR 2.80SCS

FRESH: 10/30/2013  
BRED: 01/19/2014 DUE: 10/25/2014 TO  
THREE VALLEYS COUNTRY MILES-ET  
USA 115089482 GT JH1F 7JE886  
USDA GPTA 12/01/2013 187DAUS 90HRDS 15%RIP  
95%R 667M 0.10% 48F 39%ILE  
95%R 0.01% 26P 268CM\$ 239NM\$ 220FM\$  
0.3PL -0.8DPR 2.99SCS  
AJCA 12/01/2013 96DAUS  
GPTAT 87%R 1.5 GJPI 90%R 108

PREGNANCY CONFIRMED  
47 LBS. MILK ON FEBRUARY TEST  
SCC: 3,430,000

NICHOLS, MARK BREEDER & OWNER  
NOLENSVILLE, TN

ROCK MAPLE BROOK MONTANA-ET  
USA 000658741 GT JH1C 29JE3075  
USDA GPTA 12/01/2013 7000DAUS 1539HRDS 3%RIP  
99%R 585M -0.03% 22F 4%ILE  
99%R -0.08% 6P -110CM\$ -65NM\$ -25FM\$  
-2.5PL -1.0DPR 2.98SCS  
AJCA 12/01/2013 3382DAUS  
GPTAT 99%R 0.4 GJPI 99%R -7

SIL-MIST BERRETTA BUTTONS 92%  
USA 003887300 GT50K JH1F / SM087  
DHIA HERD # 92-23-0116 CONTROL # 203  
1-11 283 2 16390 4.1 669 3.9 634 DHIR 1899C  
2-10 305 2 23910 3.9 930 3.8 901 DHIR 2665C  
305 2X ME AVG 3L 22248M 879F 844P 2509C  
PPA 4324M 85F 164P / YD 3621M 76F 138P  
USDA GPTA 03/04/2014 3RECS 88%R 34%ILE  
548M -1F 17P 79CM\$ 85NM\$ 102FM\$  
1.5PL 0.7DPR 3.17SCS  
AJCA 03/04/2014 GPTAT 86%R 0.3 GJPI 86%R 52

LESTER SAMBO  
USA 000658836 GT JH1F 7JE356  
USDA GPTA 12/01/2013 9117DAUS 2239HRDS 4%RIP  
99%R -361M 0.07% -4F 8%ILE  
99%R 0.01% -11P 11CM\$ 22NM\$ 38FM\$  
1.8PL -0.1DPR 3.19SCS  
AJCA 12/01/2013 4381DAUS  
GPTAT 99%R 1.6 GJPI 99%R 2

APOLLO NANCY OF NJF  
USA 003722204 N596 /  
DHIA HERD # 63-08-0115 CONTROL # 72  
PPA -2068M -32F -99P / YD -2084M -25F -99P  
USDA PTA 12/01/2013 2RECS 55%R 2%ILE  
-1049M -27F -46P -226CM\$ -163NM\$ -117FM\$  
0.4PL -0.6DPR 2.58SCS  
SIRE: MERI-ACRES DUNCAN APOLLO-P-ET  
JPI -71 4%ILE

NEXT DAM:  
NJF FAVORITE NANCY  
SIRE: FAVORITE SAINT  
JPI -212 0%ILE JH1F

4TH DAM:  
SIVLER GEM NANCY OF NJF

# NICHOLS JERSEYS DISPERSAL SALE

## LOT 54 NJF GOVERNOR TIFF USA 115819506

BORN 11/01/2007 TATTOO N300 /  
 FEMALE EFI 6.8%  
 DHIA HERD # 63-08-0115 CONTROL # 54

2-01	305	2	14940	4.2	622	3.4	509	95DCR	1699C
3-01	305	2	17270	4.1	708	3.5	613	97DCR	1983C
4-07	305	2	19730	3.9	772	3.6	712	97DCR	2224C
5-08	232	2	14295	4.3	617	3.7	528	RIP	
			18592		799		695	PME	
305 2X ME AVG			3L 18984M		759F		671P		2146C

2-10 87% 3-08 91%  
 ST SR DF RA RW RL FA FU RH RUW UC UD TP TL  
 35 36 48 21 36 25 28 42 46 40 28 25 35 27

PPA 821M 44F 51P / YD 323M 32F 26P  
 USDA PTA 12/01/2013 4RECS 57%R 20%ILE  
 -13M 7F 2P 31CM\$ 22NM\$ 13FM\$  
 -0.3PL 0.1DPR 3.06SCS

AJCA 12/01/2013 PTAT 48%R 1.3 JPI 50%R 17  
 ST SR DF RA RW RL FA  
 0.9 0.3 1.3 H0.3 0.4 P0.1 S0.5  
 FU RH RUW UC UD TP TL  
 1.0 1.0 0.7 0.5 S0.3 C0.8 L0.1

DAUGHTER(S):  
 NJF BELVEDERE TIFF  
 SELLING AS LOT 482  
 NJF TIFF BELVEDERE  
 SELLING AS LOT 450

SISTER(S):  
 NJF TIFF JACE 89%  
 4-06 305 2 18900 4.0 756 3.4 639 97DCR 2094C

SIRE:  
 GRIFFENS GOVERNOR-ET  
 USA 115087248 GT JH1F 7JE867  
 USDA GPTA 12/01/2013 2271DAUS 721HRDS 27%RIP  
 99%R -330M 0.15% 13F 4%ILE  
 99%R 0.01% -10P -59CM\$ -48NM\$ -31FM\$  
 -0.9PL 0.3DPR 3.19SCS  
 AJCA 12/01/2013 1401DAUS  
 GPTAT 99%R 1.5 GJPI 98%R -15

DAM:  
 NJF CENTURION TIFF  
 USA 113593361 N112 /  
 DHIA HERD # 63-20-0029 CONTROL # 112

2-00	305	2	12380	3.9	486	3.2	395	95DCR	1322C
3-02	305	2	14200	4.0	565	3.3	474	94DCR	1559C
4-04	305	2	14450	3.8	555	3.3	471	DHIA	1539C
305 2X ME AVG			3L 15556M		596F		504P		1650C

2-06 82%  
 ST SR DF RA RW RL FA FU RH RUW UC UD TP TL  
 35 32 37 21 36 26 31 31 28 21 26 34 26 24

PPA -549M -56F -27P / YD -551M -56F -31P  
 USDA PTA 12/01/2013 3RECS 60%R 4%ILE  
 -144M -18F -10P -143CM\$ -119NM\$ -100FM\$  
 -0.9PL 0.0DPR 3.04SCS  
 AJCA 12/01/2013 PTAT 50%R 0.7 JPI 53%R -43

SISTER(S):  
 NJF GOLDEN TIFF 87%

FRESH: 07/04/2013  
 BRED: 12/29/2013 DUE: 10/04/2014 TO  
 ALL LYNN'S VALENTINO IRWIN-ET  
 USA 117423084 GT JH1C 7JE1163  
 USDA GPTA 12/01/2013  
 69%R 1429M -0.04% 58F 99%ILE  
 69%R -0.03% 46P 562CM\$ 540NM\$ 524FM\$  
 4.2PL -0.1DPR 2.87SCS  
 AJCA 12/01/2013 ODAUS  
 GPTAT 67%R 2.8 GJPI 66%R 229

PREGNANCY CONFIRMED  
 47 LBS. MILK ON FEBRUARY TEST  
 SCC: 35,000

NICHOLS, BRITTANY BREEDER & OWNER  
 NOLENSVILLE, TN

LESTER SAMBO  
 USA 000658836 GT JH1F 7JE356  
 USDA GPTA 12/01/2013 9117DAUS 2239HRDS 4%RIP  
 99%R -361M 0.07% -4F 8%ILE  
 99%R 0.01% -11P 11CM\$ 22NM\$ 38FM\$  
 1.8PL -0.1DPR 3.19SCS  
 AJCA 12/01/2013 4381DAUS  
 GPTAT 99%R 1.6 GJPI 99%R 2

LLOLYN JUDE GRIFFEN-ET 95%  
 JECAN000010211882 OPZ16K / 16K  
 DHIA HERD # 35-14-1833 CONTROL # 1318  
 3-06 200 2 14000 4.3 604 3.3 460 78DCR 1588C  
 5-00 305 2 27980 5.2 1456 3.5 978 91DCR 3380C  
 6-11 305 2 24470 4.6 1129 3.4 826 92DCR 2853C  
 9-05 305 2 24210 5.1 1235 3.6 860 97DCR 2973C  
 305 2X ME AVG 5L 20402M 1008F720P 2489C  
 PPA 552M 17F 16P / YD -854M -33F -27P  
 USDA PTA 12/01/2013 4RECS 82%R 0%ILE  
 -744M -26F -24P -289CM\$ -280NM\$ -277FM\$  
 -3.9PL 1.6DPR 3.12SCS  
 AJCA 12/01/2013 PTAT 76%R 0.7 JPI 76%R -78

SOONER CENTURION-ET  
 USA 000655767 GT JH1F 7JE329  
 USDA GPTA 12/01/2013 11407DAUS 2334HRDS 5%RIP  
 99%R -148M 0.05% 2F 6%ILE  
 99%R 0.03% 0P -7CM\$ -17NM\$ -21FM\$  
 -0.9PL 0.1DPR 3.14SCS  
 AJCA 12/01/2013 5420DAUS  
 GPTAT 99%R 1.3 GJPI 99%R 7

NJF TIFF 87%  
 USA 110283032 N922 /  
 DHIA HERD # 63-08-0115 CONTROL # 29  
 2-00 305 2 15240 4.0 605 3.1 478 96DCR 1627C  
 2-11 305 2 13650 4.1 559 3.3 455 92DCR 1523C  
 3-11 305 2 14470 4.1 588 3.3 471 92DCR 1591C  
 5-02 305 2 16840 4.1 684 3.0 500 94DCR 1723C  
 6-03 305 2 14650 3.6 528 3.0 434 93DCR 1442C  
 305 2X ME AVG 5L 16251M 641F510P 1719C  
 PPA -379M -71F -48P / YD -147M -55F -33P  
 USDA PTA 12/01/2013 5RECS 58%R 1%ILE  
 -193M -30F -19P -280CM\$ -225NM\$ -181FM\$  
 -1.4PL 0.4DPR 3.04SCS  
 AJCA 12/01/2013 PTAT 52%R -0.2 JPI 50%R -89  
 SIRE: CLOVER FARMS CORNELIUS-ET  
 JPI -126 0%ILE

SISTER(S):  
 NJF TIFF EXTREME 83%  
 6-01 305 3 21050 4.0 847 3.7 769 88DCR 2423C

NEXT DAM:  
 NJF BOOMER TIFF  
 SIRE: SOLDIERBOY BOOMER SOONER OF CJF  
 JPI -70 2%ILE JH1C

4TH DAM:  
 NJF ATLANTIS TIFF 83%  
 7-09 239 2 13140 4.9 648 3.7 484 71DCR 1573C

# NICHOLS JERSEYS DISPERSAL SALE



PENSMTHTJ MINDY, E-94%  
SISTER TO THE FOURTH DAM OF LOT 57  
NATIONAL GRAND CHAMPION, 1993

## LOT 57 NJF IMP MINDY USA 118010634

BORN 01/27/2012 TATTOO N439 / P5  
FEMALE EFI 5.7%

NICHOLS, BRITTANY BREEDER & OWNER  
NOLENSVILLE, TN

1-10 65 2 65 4775 3104 224 146 RIP  
18923 889 671 PME

ISDK SKAE IDE  
JEDNK000000049522  
USDA PTA 12/01/2013 812DAUS 415HRDS  
90%R 721M 0.03% 39F 53%ILE  
90%R 0.04% 33P 356CM\$ 307NM\$ 271FM\$  
2.2PL 0.7DPR 3.08SCS  
AJCA 12/01/2013 191DAUS  
PTAT 72%R 0.3 JPI 85%R 115

PA 356M 18F 18P  
306CM\$ 281NM\$ 265FM\$  
3.7PL 1.0DPR 3.03SCS  
PA TYPE 0.6 JPI 39%R 98  
ST SR DF RA RW RL FA  
0.3 0.2 0.5 L0.8 0.1 P0.5 S0.6  
FU RH RUW UC UD TP TL  
0.2 0.8 0.4 0.4 S0.4 C0.3 L0.4

DNK 25490 01966  
JEDNK002549001966 /  
USDA PTA 12/01/2013 ORECS 64%R 93%ILE  
-935M 58F 7P 455CM\$ 314NM\$ 191FM\$  
2.5PL 1.4DPR 2.86SCS

FRESH: 12/18/2013  
SELLING OPEN

62 LBS. MILK ON FEBRUARY TEST  
SCC: 71,000

FAMILY HILL AVERY SIGNATURE  
USA 113017917 GT JH1F 111E725  
USDA GPTA 12/01/2013 1939DAUS 689HRDS 5%RIP  
99%R -282M -0.07% -25F 13%ILE  
99%R -0.03% -16P 46CM\$ 77NM\$ 100FM\$  
3.7PL 1.1DPR 2.97SCS  
AJCA 12/01/2013 1078DAUS  
GPTAT 98%R 0.7 GJPI 98%R 7

SISTER(S):  
NJF CARRIER MINDY 87%  
2-04 305 2 19470 2.5 492 2.9 564 95DCR 1566C  
SELLING AS LOT 3

NJF BERRETTA MINDY 92%  
USA 110575799 N949 /  
DHIA HERD # 63-08-0115 CONTROL # 57  
1-11 295 2 15250 4.0 615 3.4 512 96DCR 1692C  
2-11 305 2 16780 3.9 657 3.3 561 97DCR 1827C  
3-11 301 2 19180 4.2 796 3.3 625 94DCR 2136C  
5-00 301 2 18760 3.9 738 3.1 583 93DCR 1984C  
6-00 305 2 19310 3.8 740 3.2 610 94DCR 2025C  
7-03 305 2 17110 3.7 639 3.2 554 93DCR 1788C  
305 2X ME AVG 7L 18793M 730F 606P 2005C  
PPA 2447M 39F 56P / YD 1614M 7F 29P  
USDA PTA 12/01/2013 5RECS 65%R 49%ILE  
307M -12F -1P 93CM\$ 134NM\$ 169FM\$  
2.7PL 1.3DPR 2.89SCS  
AJCA 12/01/2013 PTAT 56%R 0.2 JPI 58%R 33  
SIRE: MASON BOOMER SOONER BERRETTA  
GJPI 8 6%ILE JH1C

SIRE:  
ISDK Q IMPULS  
JEDNK0000000301592 GT JH1F 236JE3  
USDA GPTA 12/01/2013 27933DAUS 2644HRDS 16%RIP  
99%R 359M 0.21% 57F 84%ILE  
99%R 0.13% 37P 537CM\$ 436NM\$ 360FM\$  
3.9PL 1.0DPR 3.13SCS  
AJCA 12/01/2013 14640DAUS  
GPTAT 99%R 0.6 GJPI 99%R 162

SISTER(S):  
NJF MBSB MINDY 82%  
3-07 305 2 15480 4.5 690 3.4 523 93DCR 1806C  
NJF MBSB MINDI 88%  
8-00 305 2 22270 3.1 689 3.2 707 96DCR 2081C  
NJF BERR MINDY 90%  
4-09 305 2 18860 4.0 752 3.2 607 97DCR 2041C  
NJF SULTAN MINDY 90%  
5-01 295 2 18130 3.8 693 3.1 569 97DCR 1893C

DAM:  
NJF SIGNATURE MINDY  
USA 114930057 N208 /  
DHIA HERD # 63-08-0115 CONTROL # 2  
2-03 305 2 15400 3.3 508 3.0 468 95DCR 1458C  
3-08 305 2 17870 3.4 614 3.2 575 97DCR 1778C  
4-10 305 2 19480 3.3 645 3.1 603 96DCR 1865C  
6-01 305 2 19020 3.3 624 3.1 593 97DCR 1818C  
7-08 177 2 13343 2.9 382 3.1 419 RIP  
22599 655 729 PME  
305 2X ME AVG 4L 18597M 610F 580P 1778C

NEXT DAM:  
NJF DUNCAN MINDY 91%  
5-01 305 2 17320 4.7 810 3.1 541 96DCR 1754C  
SIRE: HIGHLAND MAGIC DUNCAN  
GJPI -80 2%ILE JH1F

2-04 85% 4-08 87%  
ST SR DF RA RW RL FA FU RH RUW UC UD TP TL  
38 35 40 38 30 19 29 38 47 29 36 23 35 28

4TH DAM:  
NJF SAMSON MINDY  
8-11 305 2 16250 4.7 761 3.5 573 0DCR 1980C

PPA 1244M -41F 7P / YD 927M -44F 0P  
USDA PTA 12/01/2013 5RECS 62%R 46%ILE  
351M -21F -2P 75CM\$ 125NM\$ 169FM\$  
3.4PL 0.9DPR 2.92SCS  
AJCA 12/01/2013 PTAT 53%R 0.6 JPI 55%R 34  
SELLING AS LOT 2

SISTER(S):  
NJF PITINO MINDY 83%  
4-09 305 2 17390 4.4 773 3.5 607 89DCR 2077C

# NICHOLS JERSEYS DISPERSAL SALE

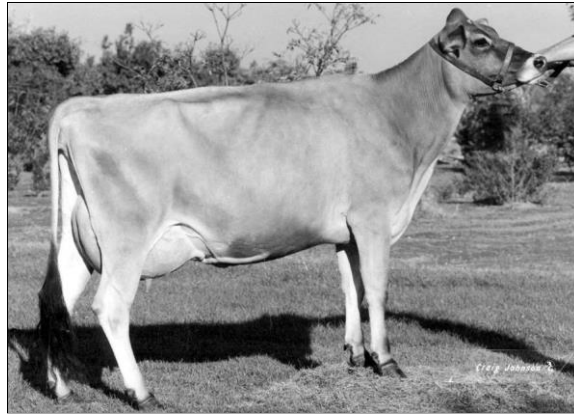

**NJF DUNCAN CHARM**  
SEVENTH DAM OF LOT 58

## LOT 58 NJF JILL TWO USA 118010643

BORN 01/10/2012 TATTOO N435 / P0  
FEMALE EFI 7.5%

NICHOLS, KYLE BREEDER & OWNER  
NOLENSVILLE, TN

1-11 72 2 3033 4.2 127 3.2 96 RIP  
15792 663 502 PME

RICHIES JACE TBONE A364  
USA 113672851 GT JH1F 7JE1000  
USDA GPTA 12/01/2013 11446DAUS 993HRDS 18%RIP  
99%R 91M 0.25% 50F 40%ILE  
99%R 0.11% 24P 325CM\$ 241NM\$ 175FM\$  
0.8PL -0.6DPR 3.07SCS  
AJCA 12/01/2013 6938DAUS  
GPTAT 99%R 1.6 GJPI 99%R 110

PA -100M -5F OP  
23CM\$ 13NM\$ 5FM\$  
0.9PL -0.1DPR 3.09SCS  
PA TYPE 1.0 JPI 19%R 15  
ST SR DF RA RW RL FA  
0.9 0.4 1.0 H0.2 0.5 S0.0 S0.6  
FU RH RUW UC UD TP TL  
1.2 0.9 0.6 0.6 S1.0 C1.3 L0.7

NJF CENTURION FAITH 93%  
USA 112938527 N97 /  
DHIA HERD # 63-08-0115 CONTROL # 101  
6-02 305 2 20890 3.9 807 3.3 692 97DCR 2248C  
7-07 305 2 20730 4.1 846 3.3 694 96DCR 2313C  
8-11 305 2 20040 3.3 669 3.5 700 98DCR 2043C  
10-02 305 2 16490 4.1 682 3.5 576 97DCR 1889C  
305 2X ME AVG 7L 18360M 716F 629P 2017C  
PPA 806M 5F 27P / YD 417M -3F 12P  
USDA PTA 12/01/2013 5RECS 65%R 29%ILE  
-4M -6F -1P 60CM\$ 63NM\$ 66FM\$  
1.8PL -0.5DPR 2.96SCS  
AJCA 12/01/2012 PTAT 45%R 0.9 JPI 56%R 24

FRESH: 12/11/2013  
SELLING OPEN

49 LBS. MILK ON FEBRUARY TEST  
SCC: 29,000

SIRE:  
NJF STEVE  
USA 117183191  
PA 44M 22F 12P  
193CM\$ 152NM\$ 121FM\$  
1.3PL -0.6DPR 3.02SCS  
PA TYPE 1.3 JPI 39%R 67

NJF KYLE  
USA 115057519  
USDA PTA 12/01/2013 28DAUS 2HRDS 0%RIP  
61%R -1124M -0.05% -60F 0%ILE  
61%R 0.02% -37P -342CM\$ -325NM\$ -318FM\$  
0.1PL 0.5DPR 3.33SCS  
AJCA 12/01/2013 18DAUS  
PTAT 63%R 0.5 JPI 56%R -128

DAM:  
NJF CHARM K  
USA 116826530 N348 /  
DHIA HERD # 63-08-0115 CONTROL # 5  
2-06 305 2 15830 3.3 518 3.1 484 95DCR 1497C  
305 2X ME AVG 2L 15717M 528F 545P 1600C

NJF CHARM ACTION 84%  
USA 115706208 N283 /  
USDA PTA 12/01/2013 0RECS 45%R 15%ILE  
211M -16F -1P -33CM\$ -4NM\$ 22FM\$  
1.1PL 0.4DPR 3.05SCS  
AJCA 12/01/2013 PTAT 41%R 0.8 JPI 41%R 5  
SIRE: FOREST GLEN AVERY ACTION-ET  
GJPI 68 29%ILE JH1F

3-01 87%  
ST SR DF RA RW RL FA FU RH RUW UC UD TP TL  
40 26 41 20 35 28 27 36 35 30 34 38 30 30  
PPA 73M -48F -4P / YD 571M -38F 8P  
USDA PTA 12/01/2013 2RECS 44%R 4%ILE  
-243M -31F -12P -146CM\$ -126NM\$ -111FM\$  
0.5PL 0.3DPR 3.16SCS  
AJCA 12/01/2013 PTAT 37%R 0.8 JPI 37%R -38

SISTER(S):  
NJF CENTURION CHARM 80%  
3-00 305 2 15380 4.5 689 3.4 516 95DCR 1782C

SISTER(S):  
NJF JACINTO CHARM 85%  
2-02 305 2 15540 2.9 451 3.4 525 96DCR 1451C

NEXT DAM:  
NJF LIGHTNING CHARM 88%  
4-11 305 2 21900 3.4 749 3.1 668 95DCR 2120C  
SIRE: CLOVER FARMS CORNELIUS-ET  
GJPI -126 0%ILE

4TH DAM:  
NJF MASTER CHARM

# NICHOLS JERSEYS DISPERSAL SALE

## LOT 59 NJF SABER BLANCHE USA 116685467

BORN 03/03/2009 TATTOO N335 /  
 FEMALE EFI 5.6%  
 DHIA HERD # 63-08-0115 CONTROL # 59

2-11 305 2 16750 4.3 728 3.4 576 95DCR 1961C  
 4-07 118 2 8781 4.8 423 3.4 299 RIP  
 21521 1033 722 PME  
 305 2X ME AVG 1L 18847M 808F 651P 2194C

3-05 82%  
 ST SR DF RA RW RL FA FU RH RUW UC UD TP TL  
 41 32 35 23 32 28 34 35 32 27 24 32 30 25

PPA 743M 88F 40P / YD 862M 126F 60P  
 USDA PTA 12/01/2013 1RECS 51%R 13%ILE  
 31M 7F 2P -12CM\$ -16NM\$ -20FM\$  
 -0.9PL -0.4DPR 2.92SCS  
 AJCA 12/01/2013 PTAT 46%R 0.0 JPI 46%R -9  
 ST SR DF RA RW RL FA  
 1.8 0.4 0.2 H0.2 0.4 P0.6 S0.4  
 FU RH RUW UC UD TP TL  
 0.1 -0.5 0.0 -0.7 S0.0 C0.4 L0.4

SISTER(S):  
 NJF SAMBO BLANCHE 85%  
 NJF ROCKET BLANCHE 80%  
 4-08 305 2 16260 4.8 774 3.7 608 97DCR 2082C  
 NJF BLANCHE MATINEE  
 PROJECTED TO 14,798M, 858F, 478P ME AT 2-0  
 SELLING AS LOT 12

SIRE:  
 O.F. MONTANA SABER-ET  
 USA 110885047 GT JH1F 122JE5181  
 USDA GPTA 12/01/2013 8306DAUS 912HRDS 5%RIP  
 99%R 924M -0.11% 20F 2%ILE  
 99%R -0.06% 21P -158CM\$ -126NM\$ -86FM\$  
 -4.5PL -2.4DPR 3.15SCS  
 AJCA 12/01/2013 5137DAUS  
 GPTAT 99%R 0.7 GJPI 99%R -3

DAM:  
 NJF MASTER BLANCHE  
 USA 110575735 N942 /  
 DHIA HERD # 63-08-0115 CONTROL # 69

2-03 305 2 10780 5.2 557 3.8 415 97DCR 1436C  
 3-06 305 2 13750 4.9 677 3.8 520 94DCR 1799C  
 4-09 305 2 13850 4.9 674 3.6 497 95DCR 1718C  
 5-11 305 2 13920 4.7 659 3.7 511 95DCR 1762C  
 7-01 305 2 15890 4.9 775 3.7 585 94DCR 2023C  
 8-03 302 2 17520 4.5 782 3.6 633 93DCR 2129C  
 9-02 305 2 17970 4.5 807 3.5 634 97DCR 2169C  
 10-06 305 2 15420 4.0 620 3.6 557 95DCR 1765C  
 11-09 305 2 15600 4.1 641 3.6 563 96DCR 1807C  
 13-01 305 2 16110 4.5 733 3.9 628 97DCR 2046C  
 305 2X ME AVG 10L 15646M 724F 577P 1949C

3-00 78% 3-08 86% 4-10 90% 10-10 91%  
 ST SR DF RA RW RL FA FU RH RUW UC UD TP TL  
 42 38 40 18 38 22 28 38 38 39 21 15 22 28

PPA -2655M -46F -53P / YD -2438M -62F -56P  
 USDA PTA 12/01/2013 5RECS 63%R 17%ILE  
 -1065M -31F -28P 22CM\$ 10NM\$ -8FM\$  
 3.3PL 1.8DPR 2.74SCS  
 AJCA 12/01/2013 PTAT 53%R -0.7 JPI 55%R -53

FRESH: 10/26/2013  
 BRED: 02/22/2014 DUE: 11/28/2014 TO  
 ALL LYNN'S VALENTINO IRWIN-ET  
 USA 117423084 GT JH1C 7JE1163  
 USDA GPTA 12/01/2013  
 69%R 1429M -0.04% 58F 99%ILE  
 69%R -0.03% 46P 562CM\$ 540NM\$ 524FM\$  
 4.2PL -0.1DPR 2.87SCS  
 AJCA 12/01/2013 ODAUS  
 GPTAT 67%R 2.8 GJPI 66%R 229

76 LBS. MILK ON FEBRUARY TEST  
 SCC: 27,000

NICHOLS, KYLE BREEDER & OWNER  
 NOLENSVILLE, TN

ROCK MAPLE BROOK MONTANA-ET  
 USA 000658741 CT JH1C 29JE3075  
 USDA GPTA 12/01/2013 7000DAUS 1539HRDS 3%RIP  
 99%R 585M -0.03% 22F 4%ILE  
 99%R -0.08% 6P -110CM\$ -65NM\$ -25FM\$  
 -2.5PL -1.0DPR 2.98SCS  
 AJCA 12/01/2013 3382DAUS  
 GPTAT 99%R 0.4 GJPI 99%R -7

O.F. LESTER LADYSLIPPER 94%  
 USA 003825681 GT50K JH1F / N082  
 DHIA HERD # 35-49-0017 CONTROL # 2128  
 3-02 305 2 19390 5.1 991 4.2 822 DHIR 2661C  
 4-11 305 2 18670 5.2 967 3.8 713 DHIR 2320C  
 6-00 305 2 20680 4.7 976 3.9 809 99DCR 2617C  
 7-11 305 2 18280 4.7 859 3.5 635 96DCR 2194C  
 305 2X ME AVG 5L 20138M 993F 784P 2572C  
 PPA 1238M 81F 70P / YD 585M 36F 29P  
 USDA GPTA 03/04/2014 5RECS 92%R 19%ILE  
 -98M 2F -3P 25CM\$ 19NM\$ 8FM\$  
 0.1PL -1.4DPR 2.87SCS  
 AJCA 03/04/2014 GPTAT 90%R 1.1 GJPI 90%R 10

MASTER SURVILLE NOBLE  
 USA 000651474 54JE532  
 USDA PTA 12/01/2013 134DAUS 61HRDS 1%RIP  
 93%R -1182M -0.07% -66F 0%ILE  
 93%R -0.08% -56P -454CM\$ -366NM\$ -300FM\$  
 1.0PL 1.9DPR 3.21SCS  
 AJCA 12/01/2013 37DAUS  
 PTAT 83%R -0.7 JPI 87%R -187

NJF DC BLANCHE  
 USA 003934629 N796 /  
 DHIA HERD # 63-32-0067 CONTROL # 62  
 3-00 305 2 11460 6.3 725 3.9 451 ODCR 1561C  
 305 2X ME AVG 1L 13227M 808F 510P 1765C  
 PPA -2580M -65F -56P / YD -2825M -80F -67P  
 USDA PTA 12/01/2013 4RECS 59%R 13%ILE  
 -1285M -34F -34P 0CM\$ -15NM\$ -35FM\$  
 2.2PL 1.2DPR 2.52SCS  
 AJCA 11/01/2005 PTAT 37%R -0.6 JPI 50%R -40  
 SIRE: DUNCAN CHIEF  
 GJPI 27 28%ILE JH1F

NEXT DAM:  
 NJF SHANNON SAMSON  
 SIRE: GRAMHIL LEADER SOPHIA SAMSON  
 GJPI -178 0%ILE JH1F

4TH DAM:  
 PRETTY'S GOLDEN FAITHFUL

# NICHOLS JERSEYS DISPERSAL SALE



**3M IMPERIAL GEM, E-95%  
GRANDAM OF LOT 62**

## LOT 62 NJF GLITTER ACTION USA 117374380

BORN 09/15/2010 TATTOO N394 /  
FEMALE EFI 6.4%  
DHIA HERD # 63-08-0115 CONTROL # 62

2-01 282 2 12700 3.7 471 3.4 431 93DCR 1351C  
3-00 130 2 7579 3.8 290 3.4 256 RIP  
17226 655 563 PME  
305 2X ME AVG 1L 17299M 633F 593P 1835C

2-05 79%  
ST SR DF RA RW RL FA FU RH RUW UC UD TP TL  
35 32 21 20 28 26 38 29 29 27 28 34 38 27

PPA -549M -25F -21P / YD -425M -69F -16P  
USDA PTA 12/01/2013 1RECS 48%R 9%ILE  
-393M -11F -14P -63CM\$ -52NM\$ -46FM\$  
1.4PL 0.3DPR 3.16SCS

AJCA 12/01/2013 PTAT 44%R 0.4 JPI 44%R -30  
ST SR DF RA RW RL FA  
0.9 0.5 0.0 H0.6 0.5 P0.1 S0.5  
FU RH RUW UC UD TP TL  
0.8 -0.4 0.0 0.4 S1.0 C0.8 L0.6

FRESH: 10/14/2013  
BRED: 01/31/2014 DUE: 11/06/2014 TO  
ALL LYNNS LOUIE VALENTINO-ET  
USA 116279413 GT JHIC 7JE1038  
USDA GPTA 12/01/2013 1580DAUS 230HRDS 80%RIP  
98%R 1716M -0.13% 54F 89%ILE  
98%R -0.04% 54P 484CM\$ 461NM\$ 445FM\$  
2.5PL -0.9DPR 2.83SCS  
AJCA 12/01/2013 430DAUS  
GPTAT 97%R 2.4 GJPI 94%R 215

PREGNANCY CONFIRMED  
45 LBS. MILK ON FEBRUARY TEST  
SCC: 429,000

SIRE:  
FOREST GLEN AVERY ACTION-ET  
USA 111023978 GT JHIF 7JE590  
USDA GPTA 12/01/2013 20915DAUS 2405HRDS 12%RIP  
99%R 12M 0.00% 1F 29%ILE  
99%R 0.00% 1P 187CM\$ 184NM\$ 180FM\$  
3.2PL 0.8DPR 2.98SCS  
AJCA 12/01/2013 10347DAUS  
GPTAT 99%R 1.7 GJPI 99%R 68

DAM:  
RUMMAGE EXTREME GLITTER-ET  
USA 112051970 / R6  
DHIA HERD # 63-08-0115 CONTROL # 8

4-04 305 2 13950 7.0 975 3.5 495 ODCR 1711C  
5-07 305 2 17540 4.9 866 3.3 580 94DCR 2003C  
6-11 305 2 17030 4.7 804 3.1 528 97DCR 1821C  
8-03 305 2 14330 5.7 821 3.4 482 95DCR 1665C  
305 2X ME AVG 4L 15683M 874F 524P 1808C

5-11 84% 7-02 87%  
ST SR DF RA RW RL FA FU RH RUW UC UD TP TL  
48 43 44 24 46 25 29 32 36 38 19 20 25 26

USDA PTA 12/01/2013 ORECS 56%R 1%ILE  
-935M -19F -33P -253CM\$ -230NM\$ -216FM\$  
0.6PL -0.2DPR 3.30SCS

AJCA 12/01/2011 PTAT 40%R -0.3 JPI 49%R -114

SISTER(S): 4 MORE VG SISTERS  
WF/NN GEORGINE-ET 90%  
3-07 305 2 18400 5.5 1011 3.7 688 94DCR 2380C

NICHOLS, BRITTANY BREEDER & OWNER  
NOLENSVILLE, TN

DAUGHTER(S):  
NJF GLITTER PAUL  
SELLING AS LOT 465

BANCREST LESTER AVERY  
USA 000659230 GT JHIF 122JE5063  
USDA GPTA 12/01/2013 5014DAUS 872HRDS 3%RIP  
99%R -247M 0.02% -7F 20%ILE  
99%R 0.00% -9P 148CM\$ 149NM\$ 142FM\$  
4.2PL 0.4DPR 2.85SCS  
AJCA 12/01/2013 3781DAUS  
GPTAT 99%R 1.0 GJPI 99%R 37

WOLF RIVER BERRETTA ADDIE-ET 90%  
USA 003925986 GT50K JHIC WR41 / WR41  
DHIA HERD # 92-20-0074 CONTROL # 496  
2-00 305 3 25720 4.3 1106 3.7 956 DHIR 3016C  
305 2X ME AVG 1L 28078M 1171F 1012P 3191C  
PPA 2553M 87F 92P / YD 4197M 150F 151P  
USDA GPTA 03/04/2014 1RECS 86%R 36%ILE  
374M 2F 14P 100CM\$ 92NM\$ 92FM\$  
1.3PL 0.1DPR 3.09SCS  
AJCA 03/04/2014 GPTAT 84%R 0.4 GJPI 84%R 50

PIEDMONT NADINE EXTREME-ET  
JECAN000010023809 GT JHIF 29JE3230  
USDA GPTA 12/01/2013 1303DAUS 569HRDS 4%RIP  
99%R -1253M -0.04% -64F 0%ILE  
99%R -0.06% -55P -582CM\$ -491NM\$ -410FM\$  
-1.0PL -0.1DPR 3.30SCS  
AJCA 12/01/2013 789DAUS  
GPTAT 98%R -0.8 GJPI 97%R -216

3M IMPERIAL GEM 95%  
USA 003892573 / 6D15  
DHIA HERD # 52-33-0019 CONTROL # 4072  
2-07 305 2 16250 6.4 1045 3.8 610 90DCR 1984C  
4-01 305 2 18394 5.0 917 3.8 693 89DCR 2254C  
5-01 305 2 19530 5.6 1102 3.6 703 91DCR 2285C  
6-07 305 2 19870 5.5 1091 3.6 722 99DCR 2497C  
9-05 305 2 15640 5.7 885 3.3 513 98DCR 1771C  
305 2X ME AVG 6L 15546M 824F 547P 1866C  
PPA -1416M 115F -6P / YD -1536M 68F -21P  
USDA PTA 12/01/2013 4RECS 72%R 8%ILE  
-782M 15F -18P -45CM\$ -65NM\$ -86FM\$  
0.5PL -0.4DPR 3.18SCS  
PA TYPE -0.8 JPI 34%R -82  
OVERALL PREMIER PERFORMANCE COW, 1999 ALL AMERICAN  
RESERVE ALL AMERICAN FOUR-YEAR-OLD, 1999  
RESERVE JUNIOR CHAMPION, 1996 ALL AMERICAN JR SHOW  
SIRE: CLOVER FARMS 3M GJPI -46 4%ILE JH1C

SISTER(S): 2 MORE VG SISTERS  
JOE JACK GEM 87%  
6-11 305 2 21930 4.9 1084 3.8 837 100DCR 2896C  
TENNGEN JUDES GEM-ET 86%  
3-10 305 2 15820 5.7 898 4.0 636 99DCR V 2202C  
POP A TOP PARAMOUNT JILL-ET 90%  
5-01 305 2 19370 5.6 1093 3.8 741 98DCR 2564C

NEXT DAM:  
IMPERIAL SAINT GEM 90%  
5-11 305 2 11500 4.3 497 4.4 511 DHIR 1467C  
SIRE: MEADOW LAWN J IMPERIAL 50R-ET  
GJPI -68 3%ILE JH1F

4TH DAM:  
SAINT MILESTONE GEM 84%  
7-02 226 2 7540 5.5 415 4.4 334 DHIR 1089C

# NICHOLS JERSEYS DISPERSAL SALE

## LOT 68 NJF DANDY GILL USA 117374308

BORN 08/19/2010 TATTOO N386 /  
 FEMALE EFI 5.3%  
 DHIA HERD # 63-08-0115 CONTROL # 68

2-03 305 2 13090 3.8 501 3.5 452 96DCR 1428C  
 305 2X ME AVG 1L 15701M 596F 548P 1714C

2-06 81%  
 ST SR DF RA RW RL FA FU RH RUW UC UD TP TL  
 27 28 34 19 25 35 25 34 38 26 27 33 32 21

PPA -1703M -88F -64P / YD -1595M -95F -66P  
 USDA PTA 12/01/2013 1RECS 38%R 0%ILE  
 -869M -41F -30P -298CM\$ -279NM\$ -269FM\$  
 -0.6PL 0.4DPR 3.36SCS  
 AJCA 12/01/2013 PTAT 29%R 0.3 JPI 31%R -103  
 ST SR DF RA RW RL FA  
 0.4 -0.3 -0.4 H0.6 0.0 P0.4 S0.3  
 FU RH RUW UC UD TP TL  
 1.0 0.0 -0.3 0.0 S1.6 C0.5 S0.1

DAUGHTER(S): NJF  
 TBONE JILL SELLING  
 AS LOT 503

SIRE:  
 NJF GILL  
 USA 116596662  
 PA -1349M -54F -43P  
 -313CM\$ -287NM\$ -261FM\$  
 -0.4PL 1.0DPR 3.22SCS  
 PA TYPE 0.6 JPI 37%R -114

DAM:  
 NJF KYLE DANDY GIRL  
 USA 116404501 N319 /  
 DHIA HERD # 63-08-0115 CONTROL # 67

1-11 305 2 8820 4.1 366 3.6 321 95DCR 1031C  
 3-01 182 2 7240 4.1 298 3.8 273 87DCR 856C  
 305 2X ME AVG 2L 11945M 483F 440P 1384C

3-04 85%  
 ST SR DF RA RW RL FA FU RH RUW UC UD TP TL  
 35 36 22 25 46 26 40 42 33 39 33 35 26 26

PPA -2010M -94F -64P / YD -2161M -102F -71P  
 USDA PTA 12/01/2013 2RECS 44%R 0%ILE  
 -566M -36F -22P -323CM\$ -300NM\$ -285FM\$  
 -1.7PL 0.2DPR 3.32SCS  
 AJCA 12/01/2013 PTAT 19%R 0.1 JPI 33%R -99

FRESH: 02/27/2014  
 SELLING OPEN

NICHOLS, LEIGH ANN BREEDER & OWNER  
 NOLENSVILLE, TN

SHAMROCK GILLER  
 JECAN000010211160 GT JH1F 11JE841  
 USDA GPTA 12/01/2013 316DAUS 148HRDS 9%RIP  
 96%R -2545M 0.28% -72F 0%ILE  
 96%R 0.13% -70P -626CM\$ -616NM\$ -599FM\$  
 -3.7PL 0.2DPR 3.54SCS  
 AJCA 12/01/2013 231DAUS  
 GPTAT 94%R 1.2 GJPI 92%R -219

NJF MBSB MINDI 88%  
 USA 113055593 N107 /  
 DHIA HERD # 63-08-0115 CONTROL # 65  
 5-11 304 2 18930 3.1 592 3.1 593 96DCR 1767C  
 6-10 305 2 17630 3.3 573 3.2 565 96DCR 1699C  
 8-00 305 2 22270 3.1 689 3.2 707 96DCR 2081C  
 9-03 305 2 20190 3.0 607 3.0 612 96DCR 1816C  
 305 2X ME AVG 8L 19054M 617F 596P 1811C  
 PPA 80M -97F -26P / YD -213M -91F -32P  
 USDA PTA 12/01/2013 5RECS 64%R 24%ILE  
 -153M -35F -15P 0CM\$ 43NM\$ 78FM\$  
 3.0PL 1.7DPR 2.90SCS  
 AJCA 12/01/2013 PTAT 54%R -0.1 JPI 57%R -9

NJF KYLE  
 USA 115057519  
 USDA PTA 12/01/2013 28DAUS 2HRDS 0%RIP  
 61%R -1124M -0.05% -60F 0%ILE  
 61%R 0.02% -37P -342CM\$ -325NM\$ -318FM\$  
 0.1PL 0.5DPR 3.33SCS  
 AJCA 12/01/2013 18DAUS  
 PTAT 63%R 0.5 JPI 56%R -128

NJF DANDY GIRL  
 USA 115057573 N223 /  
 SIRE: NJF BRANDON  
 JPI 26 16%ILE

NEXT DAM:  
 NJF DANDIE DANDY 75%  
 SIRE: NJF FRED

4TH DAM:  
 NJF DANDIE Z 88%  
 4-03 305 2 14780 4.0 593 3.0 446 95DCR 1538C



# NICHOLS JERSEYS DISPERSAL SALE

## LOT 73 NJF ACADEMY DEE USA 117281769

BORN 07/04/2010 TATTOO N377 /  
FEMALE EFI 7.5%  
DHIA HERD # 63-08-0115 CONTROL # 73

2-03 290 2 11160 4.6 516 3.8 419 96DCR 1407C  
3-03 121 2 5902 4.9 291 3.9 228 RIP  
14507 711 544 PME  
305 2X ME AVG 1L 14486M 662F 550P 1823C

2-08 84% 3-05 86%  
ST SR DF RA RW RL FA FU RH RUW UC UD TP TL  
29 28 38 25 36 27 28 35 39 31 26 35 26 16

PPA -873M -8F -24P / YD -1832M -26F -44P  
USDA PTA 12/01/2013 1RECS 40%R 55%ILE  
385M 11F 6P 130CM\$ 152NM\$ 172FM\$  
1.8PL 0.5DPR 2.91SCS  
AJCA 12/01/2013 PTAT 42%R 0.8 JPI 36%R 56  
ST SR DF RA RW RL FA  
0.3 0.3 -0.8 H0.4 0.4 S0.4 L0.1  
FU RH RUW UC UD TP TL  
1.4 0.5 0.1 0.0 S1.5 C0.3 S0.4

FRESH: 10/23/2013  
SELLING OPEN

40 LBS. MILK ON FEBRUARY TEST  
SCC: 71,000

DAUGHTER(S): NJF  
DEE PAUL SELLING  
AS LOT 462

SIRE:  
BW ACADEMY-ET  
USA 116022712 GT JH1F 11JE1000  
USDA GPTA 12/01/2013 1721DAUS 153HRDS 62%RIP  
98%R 773M -0.07% 22F 64%ILE  
98%R -0.09% 11P 302CM\$ 341NM\$ 368FM\$  
4.6PL 1.0DPR 2.80SCS  
AJCA 12/01/2013 1033DAUS  
GPTAT 98%R 1.6 GJPI 95%R 121

DAM:  
NJF JOE DEE  
USA 115520123 N267 /

2-04 80% 3-06 83%  
ST SR DF RA RW RL FA FU RH RUW UC UD TP TL  
29 20 28 26 33 31 29 38 46 28 25 29 28 35

USDA PTA 12/01/2013 0RECS 12%R 13%ILE  
401M 6F 9P -28CM\$ -16NM\$ -5FM\$  
-1.5PL 0.0DPR 3.01SCS  
AJCA 12/01/2013 PTAT 33%R -0.2 JPI 13%R 12

NICHOLS, KYLE  
NOLENSVILLE, TN BREEDER & OWNER

BW LEGION  
USA 110226426 GT JH1F 505JE101  
USDA GPTA 12/01/2013 3528DAUS 790HRDS 4%RIP  
99%R 96M 0.13% 30F 22%ILE  
99%R 0.00% 4P 172CM\$ 165NM\$ 157FM\$  
1.8PL -0.3DPR 2.96SCS  
AJCA 12/01/2013 2539DAUS  
GPTAT 99%R 1.8 GJPI 99%R 57

BW AVERY KATIE ET121-ET 93%  
USA 110834153 GT50K JH1C ET121 / ET121  
DHIA HERD # 93-52-0150 CONTROL # 896  
6-06 305 3 31710 4.8 1516 3.2 1010 93DCR 3486C  
365 3 36530 4.8 1747 3.2 1172 DHIR 4046C  
8-02 305 3 30600 4.5 1368 3.2 971 102DCR 3351C  
365 3 35240 4.4 1533 3.2 1128 DHIR 3894C  
305 2X ME AVG 5L 26912M 1196F 882P 3030C  
PPA 3239M 104F 88P / YD 2874M 82F 75P  
USDA GPTA 03/04/2014 4RECS 93%R 90%ILE  
715M 3F 10P 251CM\$ 291NM\$ 325FM\$  
5.2PL 2.5DPR 2.91SCS  
AJCA 03/04/2014 GPTAT 92%R 0.8 GJPI 91%R 107

NJF JOE  
USA 114836223  
PA -364M -4F -15P  
-36CM\$ -21NM\$ -13FM\$  
0.3PL 0.2DPR 2.88SCS  
PA TYPE -0.3 JPI 39%R -28

NJF DEX MIN  
USA114836522 N204 /  
PA -458M -8F -14P  
-171CM\$ -169NM\$ -169FM\$  
-1.5PL -0.3DPR 3.15SCS  
PA TYPE 0.2 JPI 26%R -61  
SIRE: NJF DEXTER  
JPI -68 2%ILE

NEXT DAM:  
NJF MINDY CENT 73%  
3-01 305 2 14980 5.3 787 3.6 537 94DCR 1856C  
SIRE: SOONER CENTURION-ET  
JPI 7 6%ILE JH1F

4TH DAM:  
NJF MINDY MANNIX 65%  
5-00 305 2 18320 4.2 775 3.3 596 92DCR 2057C

# NICHOLS JERSEYS DISPERSAL SALE



**NJF DUNCAN CHARM**  
FIFTH DAM OF LOT 74

## LOT 74 NJF CELEBRITY CHARM USA 117515659

BORN 12/25/2010 TATTOO N403 /  
FEMALE EFI 8.4%  
DHIA HERD # 63-08-0115 CONTROL # 74

1-11	293	2	12380	4.4	549	3.6	447	96DCR	1498C
2-11	70	2	3354	5.0	168	3.7	125	RIP	
			14610		731		539	PME	
305 2X ME AVG				1L	16244M		713F	593P	1963C

2-02 85%  
ST SR DF RA RW RL FA FU RH RUW UC UD TP TL  
28 27 37 26 32 34 26 38 40 27 31 33 34 28

PPA -261M 29F -1P / YD -381M 52F 5P  
USDA PTA 12/01/2013 1RECS 49%R 72%ILE  
184M 26F 9P 225CM\$ 210NM\$ 199FM\$

2.2PL 0.2DPR 2.98SCS  
AJCA 12/01/2013 PTAT 42%R 1.4 JPI 44%R 81  
ST SR DF RA RW RL FA  
0.7 0.1 1.0 L0.3 0.3 S0.1 L0.2  
FU RH RUW UC UD TP TL  
1.4 1.5 0.9 0.9 S1.1 C1.4 S0.2

DAUGHTER(S):  
NJF CHARM PAULA  
SELLING AS LOT 475

SISTER(S):  
NJF RILEY CHARM  
SELLING AS LOT 483

SIRE:  
GALAXIES CELEBRITY-ET  
USA 113586152 GT JH1C 11JE826  
USDA GPTA 12/01/2013 4925DAUS 417HRDS 36%RIP  
99%R 424M 0.07% 33F 47%ILE  
99%R 0.01% 17P 314CM\$ 290NM\$ 267FM\$  
2.7PL -0.2DPR 2.89SCS  
AJCA 12/01/2013 3411DAUS  
GPTAT 99%R 2.1 GJPI 98%R 119

DAM:  
NJF CHARMER JILL  
USA 115227936 N255 /  
DHIA HERD # 63-08-0115 CONTROL # 56

2-02	290	2	14910	4.4	660	3.4	504	94DCR	1741C
3-02	305	2	16920	4.3	727	3.3	565	97DCR	1944C
4-02	305	2	19510	4.0	781	3.4	664	97DCR	2169C
5-03	305	2	18690	4.2	777	3.4	644	96DCR	2135C
305 2X ME AVG				5L	17874M		754F	608P	2048C

3-11 90%  
ST SR DF RA RW RL FA FU RH RUW UC UD TP TL  
38 35 40 26 35 29 28 37 40 38 28 28 38 25

PPA 905M 74F 35P / YD 512M 53F 21P  
USDA PTA 12/01/2013 5RECS 55%R 33%ILE  
36M 17F 2P 85CM\$ 81NM\$ 78FM\$

1.1PL 0.3DPR 3.18SCS  
AJCA 12/01/2013 PTAT 29%R 0.7 JPI 44%R 30

FRESH: 12/13/2013  
BRED: 02/25/2013 DUE: 12/01/2013 TO  
ALL LYNNS VALENTINO IRWIN-ET  
USA 117423084 GT JH1C 7JE1163  
USDA GPTA 12/01/2013  
69%R 1429M -0.04% 58F 99%ILE  
69%R -0.03% 46P 562CM\$ 540NM\$ 524FM\$  
4.2PL -0.1DPR 2.87SCS  
AJCA 12/01/2013 ODAUS  
GPTAT 67%R 2.8 GJPI 66%R 229

49 LBS. MILK ON FEBRUARY TEST  
SCC: 246,000

NICHOLS, KYLE BREEDER & OWNER  
NOLENSVILLE, TN

WINDY WILLOW MONTANA JACE  
USA 110106571 GT JH1C 7JE535  
USDA GPTA 12/01/2013 12899DAUS 1903HRDS 4%RIP  
99%R 479M 0.08% 37F 44%ILE  
99%R 0.02% 20P 287CM\$ 254NM\$ 223FM\$  
1.7PL -0.5DPR 2.85SCS  
AJCA 12/01/2013 7723DAUS  
GPTAT 99%R 1.0 GJPI 99%R 90

DEERVIEW DECLO GALAXIE 88%  
USA 111102132 D1210 / D1210  
DHIA HERD # 61-33-0004 CONTROL # 84  
1-11 305 2 17040 4.1 702 3.5 604 97DCR 1961C  
305 2X ME AVG 1L 22880M 919F 812P 2597C  
PPA 1779M 41F 75P / YD 2992M 83F 127P  
USDA PTA 12/01/2013 1RECS 76%R 19%ILE  
70M -8F 3P 23CM\$ 19NM\$ 17FM\$  
0.8PL -0.2DPR 3.06SCS  
AJCA 12/01/2013 PTAT 73%R 1.3 JPI 73%R 26

NJF BRANDON  
USA 114311340  
USDA PTA 12/01/2013 15DAUS 1HRDS 0%RIP  
56%R -234M 0.10% 7F 16%ILE  
56%R 0.00% -9P 103CM\$ 112NM\$ 118FM\$  
2.9PL 0.4DPR 3.06SCS  
AJCA 12/01/2013 4DAUS  
JPI 51%R 26

NJF AA CHARMER 91%  
USA 112404367 TAG: 1295  
DHIA HERD # 63-08-0115 CONTROL # 33  
1-09 305 2 13040 4.6 606 3.4 442 95DCR 1527C  
3-06 305 2 16800 4.9 818 3.5 587 94DCR 2029C  
5-00 305 2 17760 4.6 812 3.5 626 94DCR 2164C  
305 2X ME AVG 3L 17353M 797F603P 2077C  
PPA 140M 64F 20P / YD -493M 16F -5P  
USDA PTA 12/01/2013 3RECS 63%R 6%ILE  
-387M 2F -9P -78CM\$ -88NM\$ -98FM\$  
-0.9PL -0.2DPR 3.16SCS  
AJCA 12/01/2013 PTAT 56%R 0.2 JPI 57%R -37  
SIRE: AL-TOP ALL AMERICAN  
GJPI -47 2%ILE JH1F

NEXT DAM:  
BERRETTA CHARM OF NJF 92%  
6-05 305 2 15400 5.2 796 3.9 599 92DCR V 2073C  
SIRE: MASON BOOMER SOONER BERRETTA  
GJPI 8 6%ILE JH1C

4TH DAM:  
NJF CHARM 87%  
6-00 305 2 15930 6.4 1026 3.6 580 96DCR 1886C

# NICHOLS JERSEYS DISPERSAL SALE



PENSMTHTJ MINDY, E-94%  
SISTER TO THE FIFTH DAM OF LOT 75  
NATIONAL GRAND CHAMPION, 1993

## LOT 75 NJF MISS MINDY TWO USA 117374401

BORN 09/17/2010 TATTOO N396 /  
FEMALE EFI 8.5%  
DHIA HERD # 63-08-0115 CONTROL # 75

2-00	280	2	14720	4.4	654	3.5	514	95DCR	1758C
2-11	170	2	9965	4.2	417	3.5	347	RIP	
			21255		893		719	PME	
305 2X ME AVG		1L	21426M	925F	743P				2508C

2-05 86% 3-02 88%  
ST SR DF RA RW RL FA FU RH RUW UC UD TP TL  
36 26 42 28 45 38 25 42 39 38 28 28 26 17

PPA 1611M 106F 67P / YD 2007M 111F 71P  
USDA PTA 12/01/2013 2RECS 52%R 73%ILE  
408M 30F 20P 248CM\$ 214NM\$ 189FM\$  
0.6PL 0.7DPR 2.96SCS

AJCA 12/01/2013 PTAT 44%R 1.4 JPI 47%R 104  
ST SR DF RA RW RL FA  
1.7 0.7 1.5 L0.7 1.0 S0.3 S0.8  
FU RH RUW UC UD TP TL  
1.4 1.1 1.2 0.8 S0.9 C1.9 L0.4

**SIRE:**

RICHIES JACE TBONE A364  
USA 113672851 GT JH1F 7JE1000  
USDA GPTA 12/01/2013 11446DAUS 993HRDS 18%RIP  
99%R 91M 0.25% 50F 40%ILE  
99%R 0.11% 24P 325CM\$ 241NM\$ 175FM\$  
0.8PL -0.6DPR 3.07SCS  
AJCA 12/01/2013 6938DAUS  
GPTAT 99%R 1.6 GJPI 99%R 110

**DAM:**

NJF ROCKET MINDY  
USA 115227851 N246 /  
DHIA HERD # 63-08-0115 CONTROL # 100

2-01	298	2	12560	4.0	500	3.4	425	93DCR	1388C
3-00	274	2	14160	4.0	569	3.5	499	95DCR	1602C
4-00	305	2	18910	3.6	688	3.6	679	96DCR	2044C
4-10	274	2	13520	4.2	569	4.0	544	97DCR	1669C
5-10	305	2	20750	3.4	711	3.5	732	97DCR	2155C
7-01	114	2	7933	3.5	280	3.3	258	RIP	
			20457		716		669	PME	
305 2X ME AVG		5L	18842M	708F	668P				2060C

4-09 91% 5-11 92%  
ST SR DF RA RW RL FA FU RH RUW UC UD TP TL  
37 36 43 21 40 28 26 41 40 40 34 20 30 21

PPA 916M 0F 42P / YD 908M -16F 30P  
USDA PTA 12/01/2013 4RECS 60%R 47%ILE  
294M -6F 7P 121CM\$ 128NM\$ 135FM\$  
1.1PL 1.9DPR 2.86SCS  
AJCA 12/01/2013 PTAT 40%R 0.8 JPI 51%R 60

FRESH: 09/04/2013  
BRED: 02/18/2014 DUE: 11/24/2014 TO  
THREE VALLEYS COUNTRY MILES-ET  
USA 115089482 GT JH1F 7JE886  
USDA GPTA 12/01/2013 187DAUS 90HRDS 15%RIP  
95%R 667M 0.10% 48F 39%ILE  
95%R 0.01% 26P 268CM\$ 239NM\$ 220FM\$  
0.3PL -0.8DPR 2.99SCS  
AJCA 12/01/2013 96DAUS  
GPTAT 87%R 1.5 GJPI 90%R 108

60 LBS. MILK ON FEBRUARY TEST  
SCC: 35,000

NICHOLS, BRITTANY BREEDER & OWNER  
NOLENSVILLE, TN

WINDY WILLOW MONTANA JACE  
USA 110106571 GT JH1C 7JE535  
USDA GPTA 12/01/2013 12899DAUS 1903HRDS 4%RIP  
99%R 479M 0.08% 37F 44%ILE  
99%R 0.02% 20P 287CM\$ 254NM\$ 223FM\$  
1.7PL -0.5DPR 2.85SCS  
AJCA 12/01/2013 7723DAUS  
GPTAT 99%R 1.0 GJPI 99%R 90

RICHIES LEMVIG STAR M1096 86%  
USA 112417424 M1096 / M1096  
DHIA HERD # 74-81-0162 CONTROL # 35  
1-09 288 3 24150 5.3 1278 3.8 924 88DCR 3197C  
2-09 305 3 30450 5.8 1764 4.1 1240 84DCR 4295C  
305 2X ME AVG 2L 31017M 1660F 1205P 4171C  
PPA 3844M 229F 186P / YD 3807M 216F 182P  
USDA PTA 12/01/2013 2RECS 66%R 94%ILE  
966M 71F 50P 421CM\$ 331NM\$ 263FM\$  
-0.7PL -0.7DPR 3.16SCS  
AJCA 12/01/2013 PTAT 61%R 1.2 JPI 62%R 168

O.F. BARBER ROCKET  
USA 110437084 GT JH1C 9JE202  
USDA GPTA 12/01/2013 13353DAUS 1679HRDS 4%RIP  
99%R 16M -0.04% -6F 13%ILE  
99%R 0.00% 1P 79CM\$ 76NM\$ 74FM\$  
0.2PL 2.2DPR 3.00SCS  
AJCA 12/01/2013 6370DAUS  
GPTAT 99%R 1.1 GJPI 99%R 47

NJF YR MINDY 82%  
USA 112404415 N73 /  
DHIA HERD # 63-08-0115 CONTROL # 17  
2-04 305 2 14080 4.1 579 3.1 443 95DCR 1528C  
3-06 305 2 17520 4.2 736 3.2 557 95DCR 1922C  
305 2X ME AVG 3L 15857M 648F 511P 1739C  
PPA 161M -16F -12P / YD 507M -11F 0P  
USDA PTA 12/01/2013 3RECS 51%R 14%ILE  
-48M -7F -5P -27CM\$ -12NM\$ 0FM\$  
0.4PL 0.5DPR 2.93SCS  
AJCA 12/01/2013 PTAT 44%R 0.1 JPI 44%R -6  
SIRE: NJF YANCEY ROSCOE  
JPI -86 1%ILE

NEXT DAM:  
NJF SAMBO MINDY  
SIRE: LESTER SAMBO  
JPI 2 8%ILE JH1F

4TH DAM:  
NJF DC MINDY 90%  
10-09 305 2 17220 4.8 834 3.9 670 94DCR 2265C

# NICHOLS JERSEYS DISPERSAL SALE

## LOT 77 NJF TBONE GRACE USA 116928193

BORN 08/09/2009 TATTOO N350 /  
 FEMALE EFI 8.4%  
 DHIA HERD # 63-08-0115 CONTROL # 77

3-00 305 2 17450 4.6 794 3.7 643 97DCR 2162C  
 4-05 15 2 695 5.3 37 4.5 31 RIP  
 17381 787 640 PME  
 305 2X ME AVG 1L 21212M 937F 773P 2571C

3-07 85%  
 ST SR DF RA RW RL FA FU RH RUW UC UD TP TL  
 41 35 32 19 36 28 35 40 36 31 28 25 32 27

PPA -200M 63F 25P / YD -333M 65F 21P  
 USDA PTA 12/01/2013 1RECS 52%R 38%ILE  
 -260M 17F 5P 152CM\$ 100NM\$ 56FM\$  
 0.7PL -0.3DPR 2.96SCS  
 AJCA 12/01/2013 PTAT 45%R 0.6 JPI 46%R 39  
 ST SR DF RA RW RL FA  
 0.8 0.5 0.4 L0.3 0.4 S0.1 S0.8  
 FU RH RUW UC UD TP TL  
 1.0 0.3 0.2 0.5 S0.8 C1.5 L0.4

DAUGHTER(S):  
 NJF RILEY GRACE  
 SELLING AS LOT 502

SIRE:  
 RICHIES JACE TBONE A364  
 USA 113672851 GT JH1F 7JE1000  
 USDA GPTA 12/01/2013 11446DAUS 993HRDS 18%RIP  
 99%R 91M 0.25% 50F 40%ILE  
 99%R 0.11% 24P 325CM\$ 241NM\$ 175FM\$  
 0.8PL -0.6DPR 3.07SCS  
 AJCA 12/01/2013 6938DAUS  
 GPTAT 99%R 1.6 GJPI 99%R 110

DAM:  
 NJF GRACE TJ  
 USA 111343036 N990 /  
 DHIA HERD # 63-08-0115 CONTROL # 7  
 2-03 305 2 12500 4.5 562 3.6 454 94DCR 1528C  
 3-05 305 2 13520 4.4 601 3.7 500 95DCR 1655C  
 4-09 305 2 15170 4.8 724 3.6 551 94DCR 1905C  
 5-10 305 2 17680 4.7 829 3.8 663 90DCR 2246C  
 7-05 305 2 18740 4.3 807 3.6 673 93DCR 2224C  
 8-05 291 2 15990 4.2 664 3.5 560 96DCR 1838C  
 305 2X ME AVG 6L 16413M 732F 596P 1997C

2-10 84% 5-03 86% 6-05 88% 7-07 90%  
 ST SR DF RA RW RL FA FU RH RUW UC UD TP TL  
 40 42 37 27 38 31 26 34 39 37 32 22 31 26  
 PPA -825M -9F 5P / YD -1430M -41F -23P  
 USDA PTA 12/01/2013 5RECS 59%R 8%ILE  
 -857M -29F -22P -47CM\$ -60NM\$ -76FM\$  
 1.7PL 0.3DPR 2.84SCS  
 AJCA 12/01/2013 PTAT 46%R -0.6 JPI 52%R -52

SISTER(S):  
 NJF CENTURION GRACE 94%  
 5-09 305 2 19580 3.9 771 3.2 622 95DCR 2092C  
 NJF ONLINE GRACE 85%  
 6-03 299 2 15010 3.7 562 3.4 507 93DCR 1601C

FRESH: 02/06/2014  
 SELLING OPEN

58 LBS. MILK ON FEBRUARY TEST  
 SCC: 200,000

NICHOLS, KYLE BREEDER & OWNER  
 NOLENSVILLE, TN

WINDY WILLOW MONTANA JACE  
 USA 110106571 GT JH1C 7JE535  
 USDA GPTA 12/01/2013 12899DAUS 1903HRDS 4%RIP  
 99%R 479M 0.08% 37F 44%ILE  
 99%R 0.02% 20P 287CM\$ 254NM\$ 223FM\$  
 1.7PL -0.5DPR 2.85SCS  
 AJCA 12/01/2013 7723DAUS  
 GPTAT 99%R 1.0 GJPI 99%R 90

RICHIES LEMVIG STAR M1096 86%  
 USA 112417424 M1096 / M1096  
 DHIA HERD # 74-81-0162 CONTROL # 35  
 1-09 288 3 24150 5.3 1278 3.8 924 88DCR 3197C  
 2-09 305 3 30450 5.8 1764 4.1 1240 84DCR 4295C  
 305 2X ME AVG 2L 31017M 1660F 1205P 4171C  
 PPA 3844M 229F 186P / YD 3807M 216F 182P  
 USDA PTA 12/01/2013 2RECS 66%R 94%ILE  
 966M 71F 50P 421CM\$ 331NM\$ 263FM\$  
 -0.7PL -0.7DPR 3.16SCS  
 AJCA 12/01/2013 PTAT 61%R 1.2 JPI 62%R 168

AU BERRETTA TURBO JET-ET  
 USA 000659430 7JE364  
 USDA PTA 12/01/2013 1877DAUS 849HRDS 6%RIP  
 99%R -1268M 0.06% -48F 2%ILE  
 99%R 0.05% -36P -150CM\$ -155NM\$ -168FM\$  
 1.3PL 1.1DPR 2.98SCS  
 AJCA 12/01/2013 897DAUS  
 PTAT 97%R -0.6 JPI 97%R -93

NJF LESTER GRACE 88%  
 USA 003762353 N612 /  
 DHIA HERD # 63-08-0115 CONTROL # 89  
 7-11 305 2 14110 4.6 650 3.5 489 97DCR 1589C  
 305 2X ME AVG 1L 13553M 639F 473P 1537C  
 PPA -1646M -73F -63P / YD -1990M -75F -70P  
 USDA PTA 12/01/2013 5RECS 68%R 1%ILE  
 -986M -39F -34P -250CM\$ -229NM\$ -217FM\$  
 0.5PL -0.7DPR 2.88SCS  
 AJCA 11/01/2002 PTAT 41%R 0.2 JPI 58%R -102  
 SIRE: HIGHLAND DUNCAN LESTER  
 GJPI -65 2%ILE JH1F

NEXT DAM:  
 SAINTS VOLUNTEER GRACE  
 SIRE: FAVORITE SAINT  
 GJPI -212 0%ILE JH1F

4TH DAM:  
 VOLUNTEER GRACE 87%  
 3-05 305 2 12920 5.1 661 DHIR

# NICHOLS JERSEYS DISPERSAL SALE



PENSMITH TJ MINDY, E-94%  
SISTER TO THE FIFTH DAM OF LOT 78  
NATIONAL GRAND CHAMPION, 1993

## LOT 78 NJF FLO MINDY ECLIPES-P USA 117868506

BORN 10/22/2011 TATTOO N426 / P6  
FEMALE EFI 8.0%

NICHOLS, BRANDON BREEDER & OWNER  
NOLENSVILLE, TN

1-11 146 2 6917 5.5 381 3.7 253 RIP  
19375 1066 700 PME

2-01 82%

ST SR DF RA RW RL FA FU RH RUW UC UD TP TL  
26 26 33 19 32 23 28 36 37 29 29 38 22 22

PA 366M 48F 17P

222CM\$ 196NM\$ 176FM\$

0.9PL -1.2DPR 3.01SCS

PA TYPE 1.8 JPI 37%R 87

ST SR DF RA RW RL FA

1.1 0.9 1.7 L0.3 0.6 S0.7 L0.3

FU RH RUW UC UD TP TL

1.7 1.7 1.4 1.1 S0.6 C2.0 L0.6

FRESH: 09/28/2013

BRED: 01/19/2014 DUE: 10/25/2014 TO

ALL LYNN'S VALENTINO IRWIN-ET

USA 117423084 GT JH1C 7JE1163

USDA GPTA 12/01/2013

69%R 1429M -0.04% 58F 99%ILE

69%R -0.03% 46P 562CM\$ 540NM\$ 524FM\$

4.2PL -0.1DPR 2.87SCS

AJCA 12/01/2013 ODAUS

GPTAT 67%R 2.8 GJPI 66%R 229

PREGNANCY CONFIRMED

49 LBS. MILK ON FEBRUARY TEST

SCC: 62,000

SISTER(S):

NJF ACTION FLO 85%

2-04 305 2 14160 4.9 690 3.3 466 96DCR 1609C

SELLING AS LOT 10

SIRE:

MAACK DAIRY ECLIPES-P-ET

USA 114845461 GT JH1F 7JE860

USDA GPTA 12/01/2013 2636DAUS 503HRDS 83%RIP

99%R 268M 0.18% 46F 17%ILE

99%R 0.05% 19P 167CM\$ 121NM\$ 83FM\$

-0.4PL -2.3DPR 2.98SCS

AJCA 12/01/2013 1042DAUS

GPTAT 98%R 2.1 GJPI 96%R 76

DAM:

NJF LEGION FLO MINDY

USA 114836438 N197 /

DHIA HERD # 63-08-0115 CONTROL # 28

2-05 305 2 15780 4.7 735 3.1 497 96DCR 1715C

3-09 305 2 17590 4.5 800 3.6 632 96DCR 2155C

4-10 305 2 19270 4.9 935 3.5 676 96DCR 2336C

6-01 290 2 19970 4.5 891 3.5 703 96DCR 2399C

7-01 305 2 21630 4.8 1049 3.4 742 98DCR 2564C

305 2X ME AVG 5L 19882M 923F 682P 2336C

2-08 84% 4-11 90% 5-09 92%

ST SR DF RA RW RL FA FU RH RUW UC UD TP TL

39 50 43 23 50 25 42 45 43 45 35 20 30 23

PPA 2314M 187F 84P / YD 1635M 141F 57P

USDA PTA 12/01/2013 5RECS 60%R 86%ILE

464M 50F 15P 277CM\$ 271NM\$ 269FM\$

2.1PL -0.1DPR 3.04SCS

AJCA 12/01/2013 PTAT 49%R 1.5 JPI 53%R 97

FOREST GLEN AVERY ACTION-ET

USA 111023978 GT JH1F 7JE590

USDA GPTA 12/01/2013 20915DAUS 2405HRDS 12%RIP

99%R 12M 0.00% 1F 29%ILE

99%R 0.00% 1P 187CM\$ 184NM\$ 180FM\$

3.2PL 0.8DPR 2.98SCS

AJCA 12/01/2013 10347DAUS

GPTAT 99%R 1.7 GJPI 99%R 68

MILLSTREAM HENERY ETTA BELLE-P

USA 113084847 W10 / W10 90%

DHIA HERD # 92-23-0420 CONTROL # 579

2-01 305 2 19920 5.0 996 3.5 689 94DCR 2381C

305 2X ME AVG 1L 24573M 1217F 857P 2962C

PPA 2220M 166F 81P / YD 1925M 152F 73P

USDA PTA 12/01/2013 2RECS 64%R 40%ILE

423M 47F 16P 119CM\$ 104NM\$ 94FM\$

-0.9PL -2.4DPR 3.00SCS

AJCA 12/01/2013 PTAT 61%R 0.8 JPI 60%R 53

BW LEGION

USA 110226426 GT JH1F 505JE101

USDA GPTA 12/01/2013 3528DAUS 790HRDS 4%RIP

99%R 96M 0.13% 30F 22%ILE

99%R 0.00% 4P 172CM\$ 165NM\$ 157FM\$

1.8PL -0.3DPR 2.96SCS

AJCA 12/01/2013 2539DAUS

GPTAT 99%R 1.8 GJPI 99%R 57

MWF MINDY GENTLE FLO

USA 113404481 KM01 / KM01 90%

DHIA HERD # 35-09-1386 CONTROL # 687

3-07 279 2 10730 4.6 495 3.4 368 92DCR 1271C

4-06 305 2 15530 4.7 725 3.5 538 98DCR 1859C

5-09 305 2 17600 4.6 816 3.4 593 97DCR 2048C

305 2X ME AVG 3L 14829M 679F 504P 1741C

PPA -3M -5F -9P / YD -413M -7F -20P

USDA PTA 12/01/2013 3RECS 58%R 26%ILE

-111M 4F -6P 41CM\$ 52NM\$ 61FM\$

1.6PL 0.0DPR 3.10SCS

AJCA 12/01/2013 PTAT 52%R 1.1 JPI 50%R 9

SIRE: LESTER SAMBO

GJPI 2 8%ILE JH1F

NEXT DAM:

NJF MINDY ANN

SIRE: SELECT EL VAQUERO OF SUGARTREE

GJPI -114 1%ILE

4TH DAM:

NJF TJ MINDY

8-06 305 2 17990 4.8 863 3.4 617 93DCR 2132C 87%

# NICHOLS JERSEYS DISPERSAL SALE

## LOT 80 NJF CELEBRITY FAITH USA 117374335

BORN 08/25/2010 TATTOO N389 /  
 FEMALE EFI 7.9%  
 DHIA HERD # 63-08-0115 CONTROL # 80

NICHOLS, BRITTANY  
 NOLENSVILLE, TN BREEDER & OWNER

2-02 267 2 12460 4.3 534 3.6 446 95DCR 1473C  
 3-01 121 2 5775 4.5 259 3.6 208 RIP  
 16026 721 562 PME  
 305 2X ME AVG 1L 16822M 718F 612P 1998C

WINDY WILLOW MONTANA JACE  
 USA 110106571 GT JH1C 7JE535  
 USDA GPTA 12/01/2013 12899DAUS 1903HRDS 4%RIP  
 99%R 479M 0.08% 37F 44%ILE  
 99%R 0.02% 20P 287CM\$ 254NM\$ 223FM\$  
 1.7PL -0.5DPR 2.85SCS  
 AJCA 12/01/2013 7723DAUS  
 GPTAT 99%R 1.0 GJPI 99%R 90

2-06 85% 3-03 90%  
 ST SR DF RA RW RL FA FU RH RUW UC UD TP TL  
 42 32 42 25 40 26 36 42 42 40 26 30 26 22

DEERVIEW DECLO GALAXIE 88%  
 USA 111102132 D1210 / D1210  
 DHIA HERD # 61-33-0004 CONTROL # 84  
 1-11 305 2 17040 4.1 702 3.5 604 97DCR 1961C  
 305 2X ME AVG 1L 22880M 919F 812P 2597C  
 PPA 1779M 41F 75P / YD 2992M 83F 127P  
 USDA PTA 12/01/2013 1RECS 76%R 19%ILE  
 70M -8F 3P 23CM\$ 19NM\$ 17FM\$  
 0.8PL -0.2DPR 3.06SCS  
 AJCA 12/01/2013 PTAT 73%R 1.3 JPI 73%R 26

PPA 494M 56F 19P / YD 660M 81F 33P  
 USDA PTA 12/01/2013 1RECS 47%R 79%ILE  
 429M 37F 16P 250CM\$ 236NM\$ 226FM\$  
 1.5PL 0.2DPR 2.90SCS  
 AJCA 12/01/2013 PTAT 43%R 1.3 JPI 43%R 94  
 ST SR DF RA RW RL FA FU RH RUW UC UD TP TL  
 1.8 1.2 1.0 L0.6 1.1 P0.1 S0.4  
 FU RH RUW UC UD TP TL  
 1.2 1.1 1.1 0.7 S0.6 C1.4 L0.1

SUNSET CANYON MATINEE-ET  
 USA 111981214 GT JH1F 7JE714  
 USDA GPTA 12/01/2013 3811DAUS 512HRDS 13%RIP  
 99%R 868M 0.25% 88F 78%ILE  
 99%R 0.00% 30P 415CM\$ 395NM\$ 386FM\$  
 1.7PL 0.7DPR 3.02SCS  
 AJCA 12/01/2013 1312DAUS  
 GPTAT 99%R -0.3 GJPI 98%R 119

FRESH: 10/23/2013  
 BRED: 01/19/2014 DUE: 10/25/2014 TO  
 ALL LYNNS VALENTINO IRWIN-ET  
 USA 117423084 GT JH1C 7JE1163  
 USDA GPTA 12/01/2013  
 69%R 1429M -0.04% 58F 99%ILE  
 69%R -0.03% 46P 562CM\$ 540NM\$ 524FM\$  
 4.2PL -0.1DPR 2.87SCS  
 AJCA 12/01/2013 ODAUS  
 GPTAT 67%R 2.8 GJPI 66%R 229

PREGNANCY CONFIRMED  
 49 LBS. MILK ON FEBRUARY TEST  
 SCC: 174,000

NJF CENTURION FAITH 93%  
 USA 112938527 N97 /  
 DHIA HERD # 63-08-0115 CONTROL # 101  
 2-00 302 2 12000 4.1 496 3.4 410 94DCR 1361C  
 3-00 305 2 15560 4.1 643 3.5 544 93DCR 1782C  
 4-10 305 2 17110 3.7 639 3.4 585 93DCR 1833C  
 6-02 305 2 20890 3.9 807 3.3 692 97DCR 2248C  
 7-07 305 2 20730 4.1 846 3.3 694 96DCR 2313C  
 8-11 305 2 20040 3.3 669 3.5 700 98DCR 2043C  
 10-02 305 2 16490 4.1 682 3.5 576 97DCR 1889C  
 305 2X ME AVG 7L 18360M 716F 629P 2017C  
 PPA 806M 5F 27P / YD 417M -3F 12P  
 USDA PTA 12/01/2013 5RECS 65%R 29%ILE  
 -4M -6F -1P 60CM\$ 63NM\$ 66FM\$  
 1.8PL -0.5DPR 2.96SCS  
 AJCA 12/01/2012 PTAT 45%R 0.9 JPI 56%R 24  
 SIRE: SOONER CENTURION-ET  
 GJPI 7 6%ILE JH1F

SIRE:  
 GALAXIES CELEBRITY-ET  
 USA 113586152 GT JH1C 11JE826  
 USDA GPTA 12/01/2013 4925DAUS 417HRDS 36%RIP  
 99%R 424M 0.07% 33F 47%ILE  
 99%R 0.01% 17P 314CM\$ 290NM\$ 267FM\$  
 2.7PL -0.2DPR 2.89SCS  
 AJCA 12/01/2013 3411DAUS  
 GPTAT 99%R 2.1 GJPI 98%R 119

DAM:  
 NJF FAITH MATTY  
 USA 115706169 N279 /

SISTER(S):  
 NJF ROCKET GRACIE 84%  
 3-07 305 2 18270 4.5 830 3.7 670 96DCR 2257C  
 NEXT DAM:  
 NJF ONLINE GRACE 85%  
 6-03 299 2 15010 3.7 562 3.4 507 93DCR 1601C  
 SIRE: BELLE ONLINE-ET  
 GJPI -8 6%ILE JH1F

3-02 88%  
 ST SR DF RA RW RL FA FU RH RUW UC UD TP TL  
 38 29 35 24 26 29 28 43 45 25 23 38 28 25

4TH DAM:  
 NJF LESTER GRACE 88%  
 7-11 305 2 14110 4.6 650 3.5 489 97DCR 1589C

USDA PTA 12/01/2013 0RECS 43%R 72%ILE  
 432M 41F 14P 214CM\$ 209NM\$ 207FM\$  
 1.3PL 0.0DPR 2.98SCS  
 AJCA 12/01/2013 PTAT 38%R 0.4 JPI 40%R 66

SISTER(S):  
 NJF FAITH JACE 90%  
 4-03 305 2 18150 4.4 791 3.3 593 97DCR 2047C  
 NJF FAITH MILITIA 90%  
 4-03 305 2 17510 4.7 824 3.6 636 97DCR 2199C  
 SELLING AS LOT 99  
 NJF ECLIPES FAITH-P 87%  
 PROJECTED TO 18,585M, 836F, 640P ME AT 2-1  
 SELLING AS LOT 6

# NICHOLS JERSEYS DISPERSAL SALE



**PENSMITH TJ MINDY, E-94%**

**SISTER TO THE FOURTH DAM OF LOT 85  
NATIONAL GRAND CHAMPION, 1993**

## LOT 85 NJF DEX MINDY MAE USA 115413700

BORN 12/27/2006 TATTOO N266 /  
FEMALE EFI 8.2%

NICHOLS, LEIGH ANN BREEDER & OWNER  
NOLENSVILLE, TN

6-10 98 2 6710 4.4 292 3.2 212 RIP  
18663 821 592 PME

BLACKYS BIG TIME-ET  
USA 111521944 GT JH1F 7JE613  
USDA GPTA 12/01/2013 3590DAUS 956HRDS 3%RIP  
99%R -339M 0.18% 17F 3%ILE  
99%R 0.06% -2P -77CM\$ -111NM\$ -141FM\$  
-3.0PL -1.5DPR 2.99SCS  
AJCA 12/01/2013 1439DAUS  
GPTAT 99%R 0.5 GJPI 98%R -37

3-08 85% 4-06 88% 6-02 90%  
ST SR DF RA RW RL FA FU RH RUW UC UD TP TL  
29 40 44 16 28 27 28 25 42 41 40 22 32 19

NJF SAMBO GIRL 91%  
USA 003916728 N784 /  
DHIA HERD # 63-08-0115 CONTROL # 159  
8-04 283 2 15360 4.1 633 3.4 529 93DCR 1745C  
9-03 305 2 16740 3.9 661 3.4 565 94DCR 1839C  
10-05 305 2 18260 3.9 704 3.4 617 93DCR 1981C  
11-08 305 2 18800 3.8 712 3.4 645 93DCR 2033C  
305 2X ME AVG 8L 18359M 761F 623P 2046C  
PPA 141M 9F -6P / YD -398M -19F -24P  
USDA PTA 12/01/2013 5RECS 67%R 25%ILE  
-377M -14F -18P 21CM\$ 50NM\$ 71FM\$  
3.3PL 1.1DPR 3.04SCS  
AJCA 11/01/2005 PTAT 36%R 0.8 JPI 56%R 24

USDA PTA 12/01/2013 0RECS 28%R 19%ILE  
-73M 2F -3P 17CM\$ 21NM\$ 23FM\$  
0.5PL 0.0DPR 3.00SCS  
PA TYPE 0.5 JPI 24%R 6  
ST SR DF RA RW RL FA  
0.3 0.0 0.8 H0.2 -0.1 S0.4 L0.1  
FU RH RUW UC UD TP TL  
0.7 0.7 0.6 0.0 S0.5 C0.9 S0.7

WINDY WILLOW MONTANA JACE  
USA 110106571 CT JH1C 7JE535  
USDA GPTA 12/01/2013 12899DAUS 1903HRDS 4%RIP  
99%R 479M 0.08% 37F 44%ILE  
99%R 0.02% 20P 287CM\$ 254NM\$ 223FM\$  
1.7PL -0.5DPR 2.85SCS  
AJCA 12/01/2013 7723DAUS  
GPTAT 99%R 1.0 GJPI 99%R 90

FRESH: 11/15/2013  
SELLING OPEN  
73 LBS. MILK ON FEBRUARY TEST  
SCC: 50,000

NJF MINDY MAE 91%  
USA 112235950 N47 /  
DHIA HERD # 74-15-0004 CONTROL # 662  
2-03 305 2 13690 4.3 583 3.3 458 94DCR 1565C  
4-04 305 3 20720 4.1 848 3.5 732 90DCR 2372C  
5-05 305 3 23660 4.7 1118 3.5 835 88DCR 2886C  
6-06 256 3 12740 4.1 516 3.6 460 88DCR 1464C  
305 2X ME AVG 5L 15976M 689F 557P 1862C  
PPA 1607M 42F 35P / YD 1643M 56F 37P  
USDA PTA 12/01/2013 5RECS 62%R 52%ILE  
629M 13F 10P 108CM\$ 142NM\$ 175FM\$  
0.8PL 0.5DPR 2.93SCS  
AJCA 12/01/2013 PTAT 55%R 0.1 JPI 56%R 60  
SIRE: GREENWOOD BERRETTA DUNKIRK-ET  
GJPI 57 12%ILE JH1F

DAUGHTER(S):  
NJF MINDY MAE ECLIPES-P 81%  
PROJECTED TO 18,952M, 701F, 596P ME AT 2-2  
SELLING AS LOT 27

NEXT DAM:  
NJF MINDY BARBER 87%  
3-02 305 2 16950 5.5 934 3.3 559 96DCR 1815C  
SIRE: WF/L&M DUNCAN BARBER-ET  
GJPI -16 4%ILE JH1F

SIRE:  
NJF DEXTER  
USA 113705546  
USDA PTA 12/01/2013 10DAUS 1HRDS 0%RIP  
54%R -671M 0.07% -19F 2%ILE  
54%R 0.01% -22P -163CM\$ -153NM\$ -149FM\$  
-0.2PL -0.3DPR 3.04SCS  
AJCA 12/01/2013 11DAUS  
PTAT 57%R 0.1 JPI 51%R -68

4TH DAM:  
NJF MINDY 91%  
9-05 305 2 17370 4.5 780 3.1 542 95DCR 1870C

DAM:  
NJF MINDY JACE  
USA 114311461 TAG: 1301  
DHIA HERD # 63-08-0115 CONTROL # 9  
2-02 249 2 10860 4.0 430 3.6 389 88DCR 1228C  
305 2X ME AVG 1L 15178M 606F 559P 1746C

2-04 85% 4-08 85%  
ST SR DF RA RW RL FA FU RH RUW UC UD TP TL  
41 38 38 23 33 33 21 36 37 36 27 20 34 22

PPA 393M 4F 30P / YD 523M -16F 49P  
USDA PTA 12/01/2013 1RECS 48%R 72%ILE  
510M 21F 15P 208CM\$ 208NM\$ 211FM\$  
1.5PL 0.3DPR 2.90SCS  
AJCA 12/01/2013 PTAT 54%R 0.8 JPI 46%R 79

SISTER(S):  
NJF DP MINDY 90%  
4-04 305 2 16500 4.1 679 3.5 584 98DCR 1896C  
BROUMLEY MAXIMUS 2332 80%  
2-03 305 3 17140 4.6 789 3.4 578 90DCR 1996C

# NICHOLS JERSEYS DISPERSAL SALE

## LOT 90 NJF CELEBRITY DEBBIE TWO USA 117374353

BORN 08/29/2010 TATTOO N391 /  
 FEMALE EFI 8.2%  
 DHIA HERD # 63-08-0115 CONTROL # 90

NICHOLS, BRANDON BREEDER & OWNER  
 NOLENSVILLE, TN

2-01 289 2 13430 3.6 484 3.4 451 96DCR 1399C  
 3-01 131 2 7745 3.7 285 3.2 248 RIP  
 19943 738 620 PME  
 305 2X ME AVG 1L 18119M 638F 609P 1865C

WINDY WILLOW MONTANA JACE  
 USA 110106571 GT JH1C 7JE535  
 USDA GPTA 12/01/2013 12899DAUS 1903HRDS 4%RIP  
 99%R 479M 0.08% 37F 44%ILE  
 99%R 0.02% 20P 287CM\$ 254NM\$ 223FM\$  
 1.7PL -0.5DPR 2.85SCS  
 AJCA 12/01/2013 7723DAUS  
 GPTAT 99%R 1.0 GJPI 99%R 90

2-06 84% 3-03 85%  
 ST SR DF RA RW RL FA FU RH RUW UC UD TP TL  
 36 28 34 23 38 29 28 35 36 32 26 38 26 18

DEERVIEW DECLO GALAXIE 88%  
 USA 111102132 D1210 / D1210  
 DHIA HERD # 61-33-0004 CONTROL # 84  
 1-11 305 2 17040 4.1 702 3.5 604 97DCR 1961C  
 305 2X ME AVG 1L 22880M 919F 812P 2597C  
 PPA 1779M 41F 75P / YD 2992M 83F 127P  
 USDA PTA 12/01/2013 1RECS 76%R 19%ILE  
 70M -8F 3P 23CM\$ 19NM\$ 17FM\$  
 0.8PL -0.2DPR 3.06SCS  
 AJCA 12/01/2013 PTAT 73%R 1.3 JPI 73%R 26

PPA 91M -30F -8P / YD 591M -33F 7P  
 USDA PTA 12/01/2013 1RECS 46%R 70%ILE  
 109M 10F 3P 203CM\$ 204NM\$ 205FM\$  
 2.7PL 0.6DPR 2.90SCS  
 AJCA 12/01/2013 PTAT 41%R 1.3 JPI 41%R 72  
 ST SR DF RA RW RL FA FU RH RUW UC UD TP TL  
 0.8 0.1 0.5 L0.0 0.5 P0.4 S0.5  
 FU RH RUW UC UD TP TL  
 2.1 1.4 0.5 0.5 S2.2 C1.3 S0.1

FRESH: 10/13/2013  
 BRED: 01/20/2014 DUE: 10/26/2014 TO  
 THREE VALLEYS COUNTRY MILES-ET  
 USA 115089482 GT JH1F 7JE886  
 USDA GPTA 12/01/2013 187DAUS 90HRDS 15%RIP  
 95%R 667M 0.10% 48F 39%ILE  
 95%R 0.01% 26P 268CM\$ 239NM\$ 220FM\$  
 0.3PL -0.8DPR 2.99SCS  
 AJCA 12/01/2013 96DAUS  
 GPTAT 87%R 1.5 GJPI 90%R 108

NJF BRANDON  
 USA 114311340  
 USDA PTA 12/01/2013 15DAUS 1HRDS 0%RIP  
 56%R -234M 0.10% 7F 16%ILE  
 56%R 0.00% -9P 103CM\$ 112NM\$ 118FM\$  
 2.9PL 0.4DPR 3.06SCS  
 AJCA 12/01/2013 4DAUS  
 JPI 51%R 26

PREGNANCY CONFIRMED  
 62 LBS. MILK ON FEBRUARY TEST  
 SCC: 246,000

NJF ILLUSION DEBBIE 84%  
 USA 114672603 TAG: 1306  
 DHIA HERD # 74-97-4509 CONTROL # 1161  
 3-03 287 3 14000 6.1 857 3.9 542 101DCR 1876C  
 305 2X ME AVG 1L 14073M 870F 555P 1921C  
 PPA -1075M -2F -26P / YD -1385M 28F -41P  
 USDA PTA 12/01/2013 1RECS 49%R 21%ILE  
 -479M -9F -10P 44CM\$ 28NM\$ 11FM\$  
 0.6PL 1.2DPR 2.94SCS  
 AJCA 12/01/2013 PTAT 38%R 0.2 JPI 43%R -3  
 SIRE: SUNSET CANYON ANTH ILLUSION-ET  
 GJPI -15 6%ILE JH1F

DAUGHTER(S): NJF  
 DEBBIE VAL SELLING  
 AS LOT 493

SISTER(S):  
 NJF ACTION DEBBIE 91%  
 4-05 305 2 17690 4.6 808 3.3 582 97DCR 2009C  
 SELLING AS LOT 31

SIRE:  
 GALAXIES CELEBRITY-ET  
 USA 113586152 GT JH1C 11JE826  
 USDA GPTA 12/01/2013 4925DAUS 417HRDS 36%RIP  
 99%R 424M 0.07% 33F 47%ILE  
 99%R 0.01% 17P 314CM\$ 290NM\$ 267FM\$  
 2.7PL -0.2DPR 2.89SCS  
 AJCA 12/01/2013 3411DAUS  
 GPTAT 99%R 2.1 GJPI 98%R 119

NEXT DAM:  
 NJF CENTURION DEBBIE 80%  
 3-03 305 2 15740 4.9 764 3.6 570 94DCR 1971C  
 SIRE: SOONER CENTURION-ET  
 GJPI 7 6%ILE JH1F

DAM:  
 NJF B DEBBIE  
 USA 115706235 N285 /  
 DHIA HERD # 61-31-0027 CONTROL # 26  
 2-00 305 2 10620 4.1 438 3.5 374 95DCR 1219C  
 305 2X ME AVG 2L 14165M 603F 478P 1592C  
 PPA -978M -31F -38P / YD -926M -38F -40P  
 USDA PTA 12/01/2013 3RECS 48%R 30%ILE  
 -339M -8F -12P 60CM\$ 69NM\$ 74FM\$  
 1.8PL 1.1DPR 2.94SCS  
 AJCA 12/01/2013 PTAT 28%R 0.7 JPI 39%R 11

4TH DAM:  
 NJF AMERICAN DEBBIE 88%  
 5-06 299 2 19520 5.2 1008 3.6 704 94DCR 2434C



# NICHOLS JERSEYS DISPERSAL SALE

## LOT 91 NJF CELEBRITY TIFF USA 117281778

BORN 07/13/2010 TATTOO N378 /  
 FEMALE EFI 8.5%  
 DHIA HERD # 63-08-0115 CONTROL # 91

2-00 305 2 15360 3.5 544 3.4 528 96DCR 1603C  
 3-02 153 2 8662 4.1 358 3.6 310 RIP  
 20112 825 707 PME  
 305 2X ME AVG 1L 20670M 713F 706P 2120C

2-07 84% 3-04 87%  
 ST SR DF RA RW RL FA FU RH RUW UC UD TP TL  
 38 28 38 25 38 26 28 38 38 28 25 39 26 28

PPA 267M -23F 6P / YD 1096M 6F 41P  
 USDA PTA 12/01/2013 1RECS 49%R 40%ILE  
 80M 2F 2P 104CM\$ 106NM\$ 107FM\$  
 1.6PL 0.5DPR 3.02SCS  
 AJCA 12/01/2013 PTAT 46%R 1.4 JPI 45%R 46  
 ST SR DF RA RW RL FA  
 0.5 0.0 0.7 L0.4 0.3 P0.4 S0.2  
 FU RH RUW UC UD TP TL  
 1.5 1.2 0.6 0.6 S1.3 C1.4 S0.4

DAUGHTER(S): NJF  
 TBONE TIFF SELLING  
 AS LOT 491

SIRE:  
 GALAXIES CELEBRITY-ET  
 USA 113586152 GT JH1C 11JE826  
 USDA GPTA 12/01/2013 4925DAUS 417HRDS 36%RIP  
 99%R 424M 0.07% 33F 47%ILE  
 99%R 0.01% 17P 314CM\$ 290NM\$ 267FM\$  
 2.7PL -0.2DPR 2.89SCS  
 AJCA 12/01/2013 3411DAUS  
 GPTAT 99%R 2.1 GJPI 98%R 119

DAM:  
 NJF ROCKET TIFF  
 USA 115227730 N233 /  
 DHIA HERD # 63-08-0115 CONTROL # 16  
 2-07 305 2 10410 4.1 432 3.4 352 93DCR 1178C  
 4-00 218 2 8170 3.8 308 3.4 276 90DCR 875C  
 305 2X ME AVG 2L 11279M 444F 383P 1239C

3-00 81% 4-01 85%  
 ST SR DF RA RW RL FA FU RH RUW UC UD TP TL  
 32 24 39 26 23 29 38 38 43 19 28 38 42 22  
 PPA -2328M -108F -83P / YD -2459M -142F -100P  
 USDA PTA 12/01/2013 2RECS 56%R 2%ILE  
 -526M -35F -23P -185CM\$ -154NM\$ -131FM\$  
 0.0PL 0.9DPR 3.10SCS  
 AJCA 12/01/2013 PTAT 54%R 0.7 JPI 51%R -60

SISTER(S):  
 NJF DP TIFFY 90%

FRESH: 09/21/2013  
 BRED: 03/09/2014 DUE: 12/13/2014 TO  
 THREE VALLEYS COUNTRY MILES-ET  
 USA 115089482 GT JH1F 7JE886  
 USDA GPTA 12/01/2013 187DAUS 90HRDS 15%RIP  
 95%R 667M 0.10% 48F 39%ILE  
 95%R 0.01% 26P 268CM\$ 239NM\$ 220FM\$  
 0.3PL -0.8DPR 2.99SCS  
 AJCA 12/01/2013 96DAUS  
 GPTAT 87%R 1.5 GJPI 90%R 108

62 LBS. MILK ON FEBRUARY TEST  
 SCC: 325,000

NICHOLS, KYLE BREEDER & OWNER  
 NOLENSVILLE, TN

WINDY WILLOW MONTANA JACE  
 USA 110106571 GT JH1C 7JE535  
 USDA GPTA 12/01/2013 12899DAUS 1903HRDS 4%RIP  
 99%R 479M 0.08% 37F 44%ILE  
 99%R 0.02% 20P 287CM\$ 254NM\$ 223FM\$  
 1.7PL -0.5DPR 2.85SCS  
 AJCA 12/01/2013 7723DAUS  
 GPTAT 99%R 1.0 GJPI 99%R 90

DEERVIEW DECLO GALAXIE 88%  
 USA 111102132 D1210 / D1210  
 DHIA HERD # 61-33-0004 CONTROL # 84  
 1-11 305 2 17040 4.1 702 3.5 604 97DCR 1961C  
 305 2X ME AVG 1L 22880M 919F 812P 2597C  
 PPA 1779M 41F 75P / YD 2992M 83F 127P  
 USDA PTA 12/01/2013 1RECS 76%R 19%ILE  
 70M -8F 3P 23CM\$ 19NM\$ 17FM\$  
 0.8PL -0.2DPR 3.06SCS  
 AJCA 12/01/2013 PTAT 73%R 1.3 JPI 73%R 26

O.F. BARBER ROCKET  
 USA 110437084 GT JH1C 9JE202  
 USDA GPTA 12/01/2013 13353DAUS 1679HRDS 4%RIP  
 99%R 16M -0.04% -6F 13%ILE  
 99%R 0.00% 1P 79CM\$ 76NM\$ 74FM\$  
 0.2PL 2.2DPR 3.00SCS  
 AJCA 12/01/2013 6370DAUS  
 GPTAT 99%R 1.1 GJPI 99%R 47

NJF SAMBO TIFF 84%  
 USA 113418893 N111 /  
 DHIA HERD # 35-09-1386 CONTROL # 688  
 1-11 305 2 12960 4.1 537 3.0 392 95DCR 1351C  
 3-04 305 2 15490 4.3 666 3.2 496 91DCR 1712C  
 305 2X ME AVG 2L 16794M 697F522P 1801C  
 PPA 236M -17F -18P / YD 224M -36F -24P  
 USDA PTA 12/01/2013 2RECS 56%R 2%ILE  
 -358M -26F -20P -195CM\$ -155NM\$ -125FM\$  
 0.2PL -0.2DPR 3.13SCS  
 AJCA 12/01/2013 PTAT 52%R 0.8 JPI 50%R -64  
 SIRE: LESTER SAMBO  
 GJPI 2 8%ILE JH1F

NEXT DAM:  
 NJF EL VAQUERO TIFFANY 78%  
 1-11 305 2 13330 4.2 560 3.1 416 95DCR 1435C  
 SIRE: SELECT EL VAQUERO OF SUGARTREE  
 GJPI -114 1%ILE

4TH DAM:  
 NJF TIFF 87%  
 5-02 305 2 16840 4.1 684 3.0 500 94DCR 1723C

# NICHOLS JERSEYS DISPERSAL SALE

## LOT 93 NJF CYNTHIA MATINEE USA 115706217

BORN 07/27/2007 TATTOO N284 /  
 FEMALE EFI 6.5%  
 DHIA HERD # 63-08-0115 CONTROL # 93

2-00 305 2 15080 4.7 703 3.2 490 95DCR 1691C  
 3-00 305 2 17420 4.6 802 3.4 587 96DCR 2027C  
 4-01 305 2 21540 4.7 1015 3.4 725 97DCR 2504C  
 5-08 305 2 23090 4.2 966 3.0 702 97DCR 2421C  
 305 2X ME AVG 4L 21461M 957F 694P 2396C

3-01 90%  
 ST SR DF RA RW RL FA FU RH RUW UC UD TP TL  
 38 35 38 23 28 30 28 30 46 20 26 30 28 25

PPA 3432M 191F 79P / YD 2442M 140F 53P  
 USDA PTA 12/01/2013 4RECS 61%R 69%ILE  
 845M 52F 17P 168CM\$ 200NM\$ 231FM\$  
 0.4PL 0.0DPR 3.02SCS  
 AJCA 12/01/2013 PTAT 41%R 0.0 JPI 52%R 62  
 ST SR DF RA RW RL FA  
 0.8 0.8 0.3 L0.3 0.4 P0.1 S0.2  
 FU RH RUW UC UD TP TL  
 -0.3 -0.1 0.6 -0.5 D1.2 C0.2 L0.3

FRESH: 04/18/2013  
 BRED: 02/11/2014 DUE: 11/17/2014 TO  
 MAACK DAIRY ECLIPES-P-ET  
 USA 114845461 GT JH1F 7JE860  
 USDA GPTA 12/01/2013 2636DAUS 503HRDS 83%RIP  
 99%R 268M 0.18% 46F 17%ILE  
 99%R 0.05% 19P 167CM\$ 121NM\$ 83FM\$  
 -0.4PL -2.3DPR 2.98SCS  
 AJCA 12/01/2013 1042DAUS  
 GPTAT 98%R 2.1 GJPI 96%R 76

PREGNANCY CONFIRMED  
 73 LBS. MILK ON FEBRUARY TEST  
 SCC: 152,000

DAUGHTER(S):  
 NJF CYNTHIA ECLIPES-P 85%  
 PROJECTED TO 20,043M, 922F, 650P ME AT 2-1  
 SELLING AS LOT 50

SIRE:  
 SUNSET CANYON MATINEE-ET  
 USA 111981214 GT JH1F 7JE714  
 USDA GPTA 12/01/2013 3811DAUS 512HRDS 13%RIP  
 99%R 868M 0.25% 88F 78%ILE  
 99%R 0.00% 30P 415CM\$ 395NM\$ 386FM\$  
 1.7PL 0.7DPR 3.02SCS  
 AJCA 12/01/2013 1312DAUS  
 GPTAT 99%R -0.3 GJPI 98%R 119

DAM:  
 NJF CYNTHIA  
 USA 114311425 N163 /  
 DHIA HERD # 63-08-0115 CONTROL # 50  
 1-09 305 2 12430 4.0 498 3.2 396 95DCR 1343C  
 2-10 298 2 15600 4.3 663 3.2 506 92DCR 1747C  
 3-10 290 2 15690 3.9 618 3.1 486 95DCR 1658C  
 4-09 293 2 12700 3.6 451 3.3 413 95DCR 1293C  
 5-09 305 2 14740 3.8 566 3.1 463 96DCR 1544C  
 305 2X ME AVG 6L 16963M 650F 542P 1786C

2-04 83% 2-11 90%  
 ST SR DF RA RW RL FA FU RH RUW UC UD TP TL  
 40 32 38 26 34 28 32 38 38 39 25 32 32 35

PPA 243M -43F -32P / YD -33M -46F -35P  
 USDA PTA 12/01/2013 5RECS 61%R 3%ILE  
 133M -14F -11P -204CM\$ -143NM\$ -91FM\$  
 -1.3PL -0.5DPR 2.98SCS  
 AJCA 12/01/2013 PTAT 51%R 0.6 JPI 54%R -50

SISTER(S):  
 NJF SELECT GRACE 87%  
 4-07 305 2 17610 3.9 681 3.0 529 94DCR 1817C  
 NJF FREEDOM GRACIE 81%  
 NJF DC GRACE 90%  
 5-08 305 2 21040 3.4 714 3.1 649 95DCR 2038C

NICHOLS, BRITTANY OWNER  
 NOLENSVILLE, TN

NICHOLS, KYLE BREEDER  
 NOLENSVILLE, TN

WALDEN FARM MR T QUEST ANGEL-ET  
 USA 000663363 GT JH1F 122JE5118  
 USDA GPTA 12/01/2013 4797DAUS 447HRDS 2%RIP  
 99%R 75M 0.05% 13F 5%ILE  
 99%R -0.02% -1P -38CM\$ -24NM\$ -11FM\$  
 -1.4PL 0.5DPR 3.01SCS  
 AJCA 12/01/2013 3586DAUS  
 GPTAT 99%R -0.7 GJPI 98%R -14

TENN HAUG E MAID 93%  
 USA 003775503 GT50K JH1F L5 / L5  
 DHIA HERD # 92-23-0452 CONTROL # 1  
 4-00 303 2 13910 6.9 963 4.7 652 DHIR 2127C  
 5-00 276 2 16570 7.3 1208 4.5 740 DHIR 2413C  
 6-00 305 2 22500 7.0 1576 4.2 945 DHIR 3079C  
 365 2 26014 7.0 1820 4.3 1107 DHIR 3605C  
 305 2X ME AVG 5L 19389M 1295F 837P 2728C  
 PPA -258M 213F 63P / YD -820M 161F 31P  
 USDA GPTA 03/04/2014 5RECS 94%R 87%ILE  
 -236M 69F 11P 345CM\$ 275NM\$ 220FM\$  
 1.8PL 0.1DPR 3.08SCS  
 AJCA 03/04/2014 GPTAT 93%R 0.1 GJPI 93%R 79

BW ZUKOR-ET  
 USA 000664513 GT JH1F 1JE479  
 USDA GPTA 12/01/2013 1684DAUS 616HRDS 3%RIP  
 99%R 375M -0.16% -13F 1%ILE  
 99%R -0.10% -5P -260CM\$ -194NM\$ -137FM\$  
 -2.9PL -1.1DPR 3.01SCS  
 AJCA 12/01/2013 564DAUS  
 GPTAT 98%R 0.6 GJPI 98%R -52

NJF CENTURION GRACE 94%  
 USA 004024498 N903 /  
 DHIA HERD # 63-08-0115 CONTROL # 38  
 2-01 305 2 15050 4.5 673 3.3 501 98DCR 1627C  
 3-06 305 2 17480 4.1 713 3.3 574 93DCR 1933C  
 4-09 305 2 17900 4.2 744 3.3 596 93DCR 2014C  
 5-09 305 2 19580 3.9 771 3.2 622 95DCR 2092C  
 305 2X ME AVG 5L 17540M 764F580P 1944C  
 PPA 1094M 24F 20P / YD 760M 11F 8P  
 USDA PTA 12/01/2013 5RECS 66%R 8%ILE  
 22M -10F -7P -97CM\$ -65NM\$ -39FM\$  
 -0.2PL -0.4DPR 2.97SCS  
 AJCA 12/01/2013 PTAT 56%R 0.4 JPI 59%R -26  
 SIRE: SOONER CENTURION-ET  
 GJPI 7 6%ILE JH1F

SISTER(S):  
 NJF ONLINE GRACE 85%  
 6-03 299 2 15010 3.7 562 3.4 507 93DCR 1601C  
 NJF GRACE TJ 90%  
 7-05 305 2 18740 4.3 807 3.6 673 93DCR 2224C

NEXT DAM:  
 NJF LESTER GRACE 88%  
 7-11 305 2 14110 4.6 650 3.5 489 97DCR 1589C  
 SIRE: HIGHLAND DUNCAN LESTER  
 GJPI -65 2%ILE JH1F

4TH DAM:  
 SAINTS VOLUNTEER GRACE

# NICHOLS JERSEYS DISPERSAL SALE

## LOT 97 HOLSTEIN CROSS

BORN: 12/24/2012

PASTURE BRED FROM: 03/01/2014 DUE AFTER: 12/05/2014 TO  
NJF SCOTT  
USA 117868391  
PA 501M 37F 10P  
106CM\$ 126NM\$ 148FM\$  
0.2PL 0.1DPR 3.00SCS  
PA TYPE 0.2 JPI 38%R 35

SIRE:

NJF PAUL  
USA 117515668  
PA 180M 33F 15P  
288CM\$ 246NM\$ 209FM\$  
1.6PL 0.4DPR 2.91SCS  
PA TYPE 1.4 JPI 38%R 104

DAM:

UR UNIDENTIFIED HOLSTEIN DAM

NICHOLS JERSEYS  
NOLENSVILLE, TN

OWNER

GALAXIES CELEBRITY-ET  
USA 113586152 GT JH1C 11JE826  
USDA GPTA 12/01/2013 4925DAUS 417HRDS 36%RIP  
99%R 424M 0.07% 33F 47%ILE  
99%R 0.01% 17P 314CM\$ 290NM\$ 267FM\$  
2.7PL -0.2DPR 2.89SCS  
AJCA 12/01/2013 3411DAUS  
GPTAT 99%R 2.1 GJPI 98%R 119

NJF ROCKET GIRL

USA 115227806 N241 / 91%  
DHIA HERD # 63-08-0115 CONTROL # 32  
3-01 305 2 16460 5.5 908 4.1 667 96DCR 2310C  
4-03 304 2 18170 5.4 980 4.0 728 96DCR 2521C  
5-04 279 2 17370 5.0 868 4.0 697 96DCR 2358C  
6-04 305 2 20290 5.1 1029 3.8 776 97DCR 2685C  
305 2X ME AVG 5L 18434M 954F 721P 2484C  
PPA 464M 176F 82P / YD 187M 110F 51P  
USDA PTA 12/01/2013 5RECS 59%R 70%ILE  
-65M 32F 13P 262CM\$ 201NM\$ 150FM\$  
0.5PL 0.9DPR 2.92SCS  
AJCA 12/01/2013 PTAT 50%R 0.7 JPI 53%R 88

UR UNIDENTIFIED HOLSTEIN SIRE

UR UNIDENTIFIED HOLSTEIN DAM

## LOT 98 HOLSTEIN CROSS

BORN: 04/01/2012

SELLING FRESH AND OPEN

SIRE:

NJF STEVE  
USA 117183191  
PA 44M 22F 12P  
193CM\$ 152NM\$ 121FM\$  
1.3PL -0.6DPR 3.02SCS  
PA TYPE 1.3 JPI 39%R 67

DAM:

UR UNIDENTIFIED HOLSTEIN DAM

NICHOLS JERSEYS  
NOLENSVILLE, TN

OWNER

RICHIES JACE TBONE A364  
USA 113672851 GT JH1F 7JE1000  
USDA GPTA 12/01/2013 11446DAUS 993HRDS 18%RIP  
99%R 91M 0.25% 50F 40%ILE  
99%R 0.11% 24P 325CM\$ 241NM\$ 175FM\$  
0.8PL -0.6DPR 3.07SCS  
AJCA 12/01/2013 6938DAUS  
GPTAT 99%R 1.6 GJPI 99%R 110

NJF CENTURION FAITH

USA 112938527 N97 / 93%  
DHIA HERD # 63-08-0115 CONTROL # 101  
6-02 305 2 20890 3.9 807 3.3 692 97DCR 2248C  
7-07 305 2 20730 4.1 846 3.3 694 96DCR 2313C  
8-11 305 2 20040 3.3 669 3.5 700 98DCR 2043C  
10-02 305 2 16490 4.1 682 3.5 576 97DCR 1889C  
305 2X ME AVG 7L 18360M 716F 629P 2017C  
PPA 806M 5F 27P / YD 417M -3F 12P  
USDA PTA 12/01/2013 5RECS 65%R 29%ILE  
-4M -6F -1P 60CM\$ 63NM\$ 66FM\$  
1.8PL -0.5DPR 2.96SCS  
AJCA 12/01/2012 PTAT 45%R 0.9 JPI 56%R 24

UR UNIDENTIFIED HOLSTEIN SIRE

UR UNIDENTIFIED HOLSTEIN DAM

# NICHOLS JERSEYS DISPERSAL SALE

## LOT 99 NJF FAITH MILITIA USA 116596608

BORN 11/01/2008 TATTOO N329 /  
 FEMALE EFI 7.2%  
 DHIA HERD # 63-08-0115 CONTROL # 99

1-11	305	2	13260	4.9	648	3.7	486	95DCR	1681C
3-01	305	2	17090	4.4	748	3.7	635	97DCR	2078C
4-03	305	2	17510	4.7	824	3.6	636	97DCR	2199C
305 2X ME AVG				3L	17691M		809F	649P	2192C

2-08 85% 3-02 88% 4-04 90%  
 ST SR DF RA RW RL FA FU RH RUW UC UD TP TL  
 38 32 40 14 32 23 38 37 42 44 31 35 32 22

PPA -290M 68F 20P / YD -158M 59F 18P  
 USDA PTA 12/01/2013 3RECS 56%R 59%ILE  
 50M 22F 10P 200CM\$ 165NM\$ 136FM\$  
 2.1PL 0.6DPR 3.20SCS  
 AJCA 12/01/2013 PTAT 49%R 0.6 JPI 50%R 60  
 ST SR DF RA RW RL FA  
 1.4 0.3 0.8 H0.1 0.4 P0.5 S0.9  
 FU RH RUW UC UD TP TL  
 0.2 0.9 0.4 0.7 S0.5 W0.2 L0.5

DAUGHTER(S):  
 NJF ECLIPES FAITH TWO  
 PROJECTED TO 17,076M, 803F, 545P ME AT 1-11  
 SELLING AS LOT 51

SISTER(S):  
 NJF FAITH JACE 90%  
 4-03 305 2 18150 4.4 791 3.3 593 97DCR 2047C  
 NJF FAITH MATTY 88%  
 NJF ECLIPES FAITH-P 87%  
 PROJECTED TO 18,585M, 836F, 640P ME AT 2-1  
 SELLING AS LOT 6

SIRE:  
 SUNSET CANYON RP MILITIA-ET  
 USA 111953541 GT JH1F 200JE990  
 USDA GPTA 12/01/2013 5037DAUS 700HRDS 6%RIP  
 99%R 228M 0.17% 42F 45%ILE  
 99%R 0.07% 22P 316CM\$ 270NM\$ 247FM\$  
 2.5PL 2.1DPR 3.30SCS  
 AJCA 12/01/2013 2309DAUS  
 GPTAT 99%R -0.2 GJPI 99%R 96

DAM:  
 NJF CENTURION FAITH  
 USA 112938527 N97 /  
 DHIA HERD # 63-08-0115 CONTROL # 101

2-00	302	2	12000	4.1	496	3.4	410	94DCR	1361C
3-00	305	2	15560	4.1	643	3.5	544	93DCR	1782C
4-10	305	2	17110	3.7	639	3.4	585	93DCR	1833C
6-02	305	2	20890	3.9	807	3.3	692	97DCR	2248C
7-07	305	2	20730	4.1	846	3.3	694	96DCR	2313C
8-11	305	2	20040	3.3	669	3.5	700	98DCR	2043C
10-02	305	2	16490	4.1	682	3.5	576	97DCR	1889C
305 2X ME AVG				7L	18360M		716F	629P	2017C

3-11 87% 5-01 88% 6-03 92% 9-05 93%  
 ST SR DF RA RW RL FA FU RH RUW UC UD TP TL  
 40 38 50 16 48 32 26 32 50 47 38 20 46 26

PPA 806M 5F 27P / YD 417M -3F 12P  
 USDA PTA 12/01/2013 5RECS 65%R 29%ILE  
 -4M -6F -1P 60CM\$ 63NM\$ 66FM\$  
 1.8PL -0.5DPR 2.96SCS  
 AJCA 12/01/2012 PTAT 45%R 0.9 JPI 56%R 24

SISTER(S):  
 NJF ROCKET GRACIE 84%  
 3-07 305 2 18270 4.5 830 3.7 670 96DCR 2257C

FRESH: 02/04/2013  
 BRED: 09/24/2013 DUE: 06/30/2014 TO  
 SUNSET CANYON KYROS-ET  
 USA 114704155 GT JH1F 71E865  
 USDA GPTA 12/01/2013 458DAUS 163HRDS 76%RIP  
 96%R 915M 0.02% 45F 31%ILE  
 96%R 0.01% 35P 220CM\$ 193NM\$ 184FM\$  
 -0.3PL -1.7DPR 3.13SCS  
 AJCA 12/01/2013 150DAUS  
 GPTAT 88%R 1.3 GJPI 91%R 110

PREGNANCY CONFIRMED  
 45 LBS. MILK ON FEBRUARY TEST  
 SCC: 1,300,000

NICHOLS, BRITTANY BREEDER & OWNER  
 NOLENSVILLE, TN

ROCK ELLA PERIMITER-ET  
 JECAN000000139475 GT JH1F 71JE162  
 USDA GPTA 12/01/2013 13669DAUS 2854HRDS 4%RIP  
 99%R -214M 0.14% 16F 21%ILE  
 99%R 0.13% 15P 230CM\$ 152NM\$ 93FM\$  
 1.4PL 1.8DPR 3.17SCS  
 AJCA 12/01/2013 4729DAUS  
 GPTAT 99%R 0.1 GJPI 99%R 63

TENN HAUG E MAID 93%  
 USA 003775503 GT50K JH1F L5 / L5  
 DHIA HERD # 92-23-0452 CONTROL # 1  
 4-00 303 2 13910 6.9 963 4.7 652 DHIR 2127C  
 5-00 276 2 16570 7.3 1208 4.5 740 DHIR 2413C  
 6-00 305 2 22500 7.0 1576 4.2 945 DHIR 3079C  
 365 2 26014 7.0 1820 4.3 1107 DHIR 3605C  
 305 2X ME AVG 5L 19389M 1295F 837P 2728C  
 PPA -258M 213F 63P / YD -820M 161F 31P  
 USDA GPTA 03/04/2014 5RECS 94%R 87%ILE  
 -236M 69F 11P 345CM\$ 275NM\$ 220FM\$  
 1.8PL 0.1DPR 3.08SCS  
 AJCA 03/04/2014 GPTAT 93%R 0.1 GJPI 93%R 79

SOONER CENTURION-ET  
 USA 000655767 GT JH1F 71E329  
 USDA GPTA 12/01/2013 11407DAUS 2334HRDS 5%RIP  
 99%R -148M 0.05% 2F 6%ILE  
 99%R 0.03% 0P -7CM\$ -17NM\$ -21FM\$  
 -0.9PL 0.1DPR 3.14SCS  
 AJCA 12/01/2013 5420DAUS  
 GPTAT 99%R 1.3 GJPI 99%R 7

NJF ONLINE GRACE 85%  
 USA 110575753 N944 /  
 DHIA HERD # 63-08-0115 CONTROL # 68  
 1-11 305 2 11930 4.2 505 3.4 405 95DCR 1368C  
 3-10 305 2 14360 3.9 556 3.4 487 95DCR 1564C  
 5-02 303 2 14870 4.2 621 3.4 506 94DCR 1693C  
 6-03 299 2 15010 3.7 562 3.4 507 93DCR 1601C  
 305 2X ME AVG 5L 13893M 554F475P 1545C  
 PPA -1920M -129F -70P / YD -1643M -100F -57P  
 USDA PTA 12/01/2013 5RECS 63%R 4%ILE  
 -618M -35F -23P -147CM\$ -127NM\$ -114FM\$  
 1.5PL -0.4DPR 3.07SCS  
 AJCA 12/01/2013 PTAT 50%R 0.3 JPI 55%R -57  
 SIRE: BELLE ONLINE-ET  
 GJPI -8 6%ILE JH1F

SISTER(S):  
 NJF CENTURION GRACE 94%  
 5-09 305 2 19580 3.9 771 3.2 622 95DCR 2092C  
 NJF GRACE TJ 90%  
 7-05 305 2 18740 4.3 807 3.6 673 93DCR 2224C

NEXT DAM:  
 NJF LESTER GRACE 88%  
 7-11 305 2 14110 4.6 650 3.5 489 97DCR 1589C  
 SIRE: HIGHLAND DUNCAN LESTER  
 GJPI -65 2%ILE JH1F

4TH DAM:  
 SAINTS VOLUNTEER GRACE

# NICHOLS JERSEYS DISPERSAL SALE

## LOT 157 NJF NIOTA MAT USA 117868494

BORN 10/22/2011 TATTOO N425 / P6  
 FEMALE EFI 7.0%

NICHOLS, BRANDON BREEDER & OWNER  
 NOLENSVILLE, TN

1-10 155 2 8507 4.3 364 3.1 266 RIP  
 23107 994 708 PME

2-01 81%  
 ST SR DF RA RW RL FA FU RH RUW UC UD TP TL  
 18 25 29 19 35 22 25 32 37 32 26 35 20 18

PA 544M 53F 19P  
 287CM\$ 276NM\$ 271FM\$  
 1.3PL 0.9DPR 2.97SCS  
 PA TYPE 0.2 JPI 38%R 90  
 ST SR DF RA RW RL FA  
 0.5 0.2 0.5 L0.1 0.3 S0.2 S0.1  
 FU RH RUW UC UD TP TL  
 -0.2 0.1 -0.1 -0.1 D0.8 C0.3 S0.1

FRESH: 09/19/2013  
 BRED: 01/06/2014 DUE: 10/12/2014 TO  
 ALL LYNNS VALENTINO IRWIN-ET  
 USA 117423084 GT JH1C 7JE1163  
 USDA GPTA 12/01/2013  
 69%R 1429M -0.04% 58F 99%ILE  
 69%R -0.03% 46P 562CM\$ 540NM\$ 524FM\$  
 4.2PL -0.1DPR 2.87SCS  
 AJCA 12/01/2013 ODAUS  
 GPTAT 67%R 2.8 GJPI 66%R 229

PREGNANCY CONFIRMED  
 58 LBS. MILK ON FEBRUARY TEST  
 SCC: 13,000

SISTER(S):  
 NJF CELEBRITY NIOTA  
 SELLING AS LOT 464

SIRE:  
 SUNSET CANYON MATINEE-ET  
 USA 111981214 GT JH1F 7JE714  
 USDA GPTA 12/01/2013 3811DAUS 512HRDS 13%RIP  
 99%R 868M 0.25% 88F 78%ILE  
 99%R 0.00% 30P 415CM\$ 395NM\$ 386FM\$  
 1.7PL 0.7DPR 3.02SCS  
 AJCA 12/01/2013 1312DAUS  
 GPTAT 99%R -0.3 GJPI 98%R 119

DAM:  
 NJF NIOTA ROCKET  
 USA 115413643 N259 /  
 DHIA HERD # 63-08-0115 CONTROL # 40

2-05 305 2 14200 4.5 643 3.4 489 91DCR 1689C  
 3-05 305 2 17500 4.6 812 3.5 607 96DCR 2097C  
 4-11 291 2 16230 4.5 735 3.7 597 96DCR 2004C  
 5-11 305 2 19690 4.4 876 3.5 681 98DCR 2343C  
 7-00 106 2 7635 4.9 373 3.4 262 RIP  
 20759 1017 717 PME  
 305 2X ME AVG 4L 17960M 803F 628P 2147C

2-08 82% 3-10 83% 5-02 90%  
 ST SR DF RA RW RL FA FU RH RUW UC UD TP TL  
 41 26 47 22 42 26 28 42 39 36 28 22 21

PPA 945M 97F 42P / YD 852M 62F 29P  
 USDA PTA 12/01/2013 4RECS 58%R 56%ILE  
 220M 17F 7P 158CM\$ 156NM\$ 155FM\$  
 0.8PL 1.1DPR 2.92SCS  
 AJCA 12/01/2013 PTAT 50%R 0.7 JPI 52%R 61  
 SELLING AS LOT 40

WALDEN FARM MR T QUEST ANGEL-ET  
 USA 000663363 GT JH1F 122JE5118  
 USDA GPTA 12/01/2013 4797DAUS 447HRDS 2%RIP  
 99%R 75M 0.05% 13F 5%ILE  
 99%R -0.02% -1P -38CM\$ -24NM\$ -11FM\$  
 -1.4PL 0.5DPR 3.01SCS  
 AJCA 12/01/2013 3586DAUS  
 GPTAT 99%R -0.7 GJPI 98%R -14

TENN HAUG E MAID 93%  
 USA 003775503 GT50K JH1F L5 / L5  
 DHIA HERD # 92-23-0452 CONTROL # 1  
 4-00 303 2 13910 6.9 963 4.7 652 DHIR 2127C  
 5-00 276 2 16570 7.3 1208 4.5 740 DHIR 2413C  
 6-00 305 2 22500 7.0 1576 4.2 945 DHIR 3079C  
 365 2 26014 7.0 1820 4.3 1107 DHIR 3605C  
 305 2X ME AVG 5L 19389M 1295F 837P 2728C  
 PPA -258M 213F 63P / YD -820M 161F 31P  
 USDA GPTA 03/04/2014 5RECS 94%R 87%ILE  
 -236M 69F 11P 345CM\$ 275NM\$ 220FM\$  
 1.8PL 0.1DPR 3.08SCS  
 AJCA 03/04/2014 GPTAT 93%R 0.1 GJPI 93%R 79

O.F. BARBER ROCKET  
 USA 110437084 GT JH1C 9JE202  
 USDA GPTA 12/01/2013 13353DAUS 1679HRDS 4%RIP  
 99%R 16M -0.04% -6F 13%ILE  
 99%R 0.00% 1P 79CM\$ 76NM\$ 74FM\$  
 0.2PL 2.2DPR 3.00SCS  
 AJCA 12/01/2013 6370DAUS  
 GPTAT 99%R 1.1 GJPI 99%R 47

NJF NIOTA JACE 84%  
 USA 113593606 N123 /  
 DHIA HERD # 63-08-0115 CONTROL # 16  
 2-01 305 2 14150 4.6 647 3.5 494 94DCR 1707C  
 3-03 305 2 8720 4.9 425 3.7 322 93DCR 1113C  
 305 2X ME AVG 2L 14183M 644F 500P 1721C  
 PPA -1399M -25F -32P / YD -1177M -15F -30P  
 USDA PTA 12/01/2013 2RECS 57%R 21%ILE  
 -104M 7F -2P 34CM\$ 30NM\$ 26FM\$  
 0.5PL -0.2DPR 3.03SCS  
 AJCA 12/01/2013 PTAT 47%R 0.3 JPI 51%R 8  
 SIRE: WINDY WILLOW MONTANA JACE  
 GJPI 90 44%ILE JH1C

SISTER(S):  
 NJF NIOTA MANNIX 88%  
 4-09 305 2 17860 4.6 824 3.4 611 94DCR 2111C

NEXT DAM:  
 NJF NIOTA BOOMER 93%  
 6-09 305 2 20610 3.9 809 3.4 695 95DCR 2256C  
 SIRE: SOLDIERBOY BOOMER SOONER OF CJF  
 GJPI -70 2%ILE JH1C

4TH DAM:  
 NJF DUNCAN NIOTA

# NICHOLS JERSEYS DISPERSAL SALE

## LOT 432 NJF ABBY USA 118010586

BORN 12/23/2011 TATTOO N432 / P1  
 FEMALE EFI 7.3%

NICHOLS, KYLE BREEDER & OWNER  
 NOLENSVILLE, TN

PA -61M 12F 3P  
 134CM\$ 115NM\$ 98FM\$  
 1.7PL 0.1DPR 3.06SCS  
 PA TYPE 0.9 JPI 19%R 36  
 ST SR DF RA RW RL FA  
 -0.2 -0.2 0.7 H0.3 0.2 P0.1 S0.6  
 FU RH RUW UC UD TP TL  
 1.0 0.5 0.4 0.0 S0.3 C1.4 L0.2

PASTURE BRED FROM: 07/10/2013 DUE AFTER: 04/15/2014 TO

NJF SCOTT  
 USA 117868391  
 PA 501M 37F 10P  
 106CM\$ 126NM\$ 148FM\$  
 0.2PL 0.1DPR 3.00SCS  
 PA TYPE 0.2 JPI 38%R 35

SIRE:  
 NJF STEVE  
 USA 117183191  
 PA 44M 22F 12P  
 193CM\$ 152NM\$ 121FM\$  
 1.3PL -0.6DPR 3.02SCS  
 PA TYPE 1.3 JPI 39%R 67

DAM:  
 NJF JANEL  
 USA 116928269 GA N356 /  
 DHIA HERD # 63-08-0115 CONTROL # 72

2-03 274 2 11180 3.9 437 3.5 388 93DCR 1237C  
 305 2X ME AVG 1L 14349M 562F 508P 1604C

2-04 77%  
 ST SR DF RA RW RL FA FU RH RUW UC UD TP TL  
 12 22 31 22 39 29 28 35 32 26 12 35 25 12

PPA -1043M -28F -25P / YD -1423M -53F -40P  
 USDA GPTA 12/01/2013 1RECS 42%R 32%ILE  
 -166M 1F -5P 76CM\$ 77NM\$ 76FM\$  
 2.1PL 0.7DPR 3.11SCS  
 AJCA 12/01/2013 PTAT 34%R 0.5 GJPI 37%R 4

RICHIES JACE TBONE A364  
 USA 113672851 GT JH1F 7JE1000  
 USDA GPTA 12/01/2013 11446DAUS 993HRDS 18%RIP  
 99%R 91M 0.25% 50F 40%ILE  
 99%R 0.11% 24P 325CM\$ 241NM\$ 175FM\$  
 0.8PL -0.6DPR 3.07SCS  
 AJCA 12/01/2013 6938DAUS  
 GPTAT 99%R 1.6 GJPI 99%R 110

NJF CENTURION FAITH 93%  
 USA 112938527 N97 /  
 DHIA HERD # 63-08-0115 CONTROL # 101  
 6-02 305 2 20890 3.9 807 3.3 692 97DCR 2248C  
 7-07 305 2 20730 4.1 846 3.3 694 96DCR 2313C  
 8-11 305 2 20040 3.3 669 3.5 700 98DCR 2043C  
 10-02 305 2 16490 4.1 682 3.5 576 97DCR 1889C  
 305 2X ME AVG 7L 18360M 716F 629P 2017C  
 PPA 806M 5F 27P / YD 417M -3F 12P  
 USDA PTA 12/01/2013 5RECS 65%R 29%ILE  
 -4M -6F -1P 60CM\$ 63NM\$ 66FM\$  
 1.8PL -0.5DPR 2.96SCS  
 AJCA 12/01/2012 PTAT 45%R 0.9 JPI 56%R 24

NJF KYLE  
 USA 115057519  
 USDA PTA 12/01/2013 28DAUS 2HRDS 0%RIP  
 61%R -1124M -0.05% -60F 0%ILE  
 61%R 0.02% -37P -342CM\$ -325NM\$ -318FM\$  
 0.1PL 0.5DPR 3.33SCS  
 AJCA 12/01/2013 18DAUS  
 PTAT 63%R 0.5 JPI 56%R -128

NJF MATINEE 82%  
 USA 115706187 GT3K N281 /  
 DHIA HERD # 61-31-0027 CONTROL # 97  
 2-01 254 2 12280 4.6 568 3.4 413 93DCR 1426C  
 305 2X ME AVG 2L 17421M 821F 591P 2042C  
 PPA 2388M 176F 82P / YD 1847M 148F 68P  
 USDA GPTA 03/04/2014 3RECS 72%R 99%ILE  
 956M 67F 28P 483CM\$ 474NM\$ 465FM\$  
 3.7PL 1.0DPR 2.85SCS  
 AJCA 03/04/2014 GPTAT 63%R 0.5 GJPI 66%R 140  
 SIRE: SUNSET CANYON MATINEE-ET  
 GJPI 119 78%ILE JH1F

NEXT DAM:  
 NJF GOOD FAITH 81%  
 1-11 293 2 11900 4.0 476 3.3 392 92DCR 1303C  
 SIRE: NJF DANDIE PEANUT  
 GJPI -56 3%ILE

4TH DAM:  
 NJF CENTURION FAITH 93%  
 6-02 305 2 20890 3.9 807 3.3 692 97DCR 2248C

# NICHOLS JERSEYS DISPERSAL SALE

## LOT 434 NJF NIOTA JULIE USA 118010607

BORN 01/06/2012 TATTOO N434 / P1  
FEMALE EFI 8.3%

NICHOLS, BRANDON  
NOLENSVILLE, TN BREEDER & OWNER

PA -69M 7F 1P  
173CM\$ 161NM\$ 150FM\$  
3.0PL 0.3DPR 3.03SCS  
PA TYPE 1.1 JPI 21%R 52  
ST SR DF RA RW RL FA  
0.1 -0.2 0.6 L0.2 -0.1 S0.0 S0.6  
FU RH RUW UC UD TP TL  
1.2 1.0 0.4 0.7 S1.2 C1.3 S0.1

PASTURE BRED FROM: 07/10/2014 DUE AFTER: 04/15/2015 TO

NJF SCOTT  
USA 117868391  
PA 501M 37F 10P  
106CM\$ 126NM\$ 148FM\$  
0.2PL 0.1DPR 3.00SCS  
PA TYPE 0.2 JPI 38%R 35

SIRE:  
NJF STEVE  
USA 117183191  
PA 44M 22F 12P  
193CM\$ 152NM\$ 121FM\$  
1.3PL -0.6DPR 3.02SCS  
PA TYPE 1.3 JPI 39%R 67

DAM:  
NJF NIOTA NORA  
USA 116928317 N363 /  
DHIA HERD # 63-08-0115 CONTROL # 79

2-03 294 2 13150 3.8 506 3.2 419 93DCR 1388C  
305 2X ME AVG 1L 16128M 617F 522P 1708C

2-10 77%  
ST SR DF RA RW RL FA FU RH RUW UC UD TP TL  
28 23 22 20 27 26 37 33 28 26 25 40 30 12

PPA -638M -7F -32P / YD -1186M -31F -48P  
USDA PTA 12/01/2013 1RECS 50%R 60%ILE  
-182M -9F -9P 154CM\$ 169NM\$ 180FM\$  
4.6PL 1.2DPR 3.04SCS  
AJCA 12/01/2013 PTAT 45%R 0.9 JPI 46%R 36

RICHIES JACE TBONE A364  
USA 113672851 GT JH1F 7JE1000  
USDA GPTA 12/01/2013 11446DAUS 993HRDS 18%RIP  
99%R 91M 0.25% 50F 40%ILE  
99%R 0.11% 24P 325CM\$ 241NM\$ 175FM\$  
0.8PL -0.6DPR 3.07SCS  
AJCA 12/01/2013 6938DAUS  
GPTAT 99%R 1.6 GJPI 99%R 110

NJF CENTURION FAITH 93%  
USA 112938527 N97 /  
DHIA HERD # 63-08-0115 CONTROL # 101  
6-02 305 2 20890 3.9 807 3.3 692 97DCR 2248C  
7-07 305 2 20730 4.1 846 3.3 694 96DCR 2313C  
8-11 305 2 20040 3.3 669 3.5 700 98DCR 2043C  
10-02 305 2 16490 4.1 682 3.5 576 97DCR 1889C  
305 2X ME AVG 7L 18360M 716F 629P 2017C  
PPA 806M 5F 27P / YD 417M -3F 12P  
USDA PTA 12/01/2013 5RECS 65%R 29%ILE  
-4M -6F -1P 60CM\$ 63NM\$ 66FM\$  
1.8PL -0.5DPR 2.96SCS  
AJCA 12/01/2012 PTAT 45%R 0.9 JPI 56%R 24

FOREST GLEN AVERY ACTION-ET  
USA 111023978 GT JH1F 7JE590  
USDA GPTA 12/01/2013 20915DAUS 2405HRDS 12%RIP  
99%R 12M 0.00% 1F 29%ILE  
99%R 0.00% 1P 187CM\$ 184NM\$ 180FM\$  
3.2PL 0.8DPR 2.98SCS  
AJCA 12/01/2013 10347DAUS  
GPTAT 99%R 1.7 GJPI 99%R 68

NJF SIGNATURE NIOTA 86%  
USA 115227842 N245 /  
DHIA HERD # 63-08-0115 CONTROL # 25  
2-00 305 2 13810 3.5 490 3.1 423 95DCR 1367C  
3-00 305 2 14590 3.9 568 3.3 486 96DCR 1581C  
4-00 303 2 17800 3.9 702 3.4 597 96DCR 1949C  
5-00 305 2 15550 3.6 556 3.3 509 97DCR 1594C  
6-00 279 2 14400 3.6 516 3.3 476 96DCR 1484C  
305 2X ME AVG 5L 17666M 640F 567P 1807C  
PPA -150M -48F -32P / YD -440M -47F -34P  
USDA PTA 12/01/2013 5RECS 61%R 39%ILE  
-262M -19F -16P 66CM\$ 101NM\$ 128FM\$  
4.1PL 1.7DPR 3.10SCS  
AJCA 12/01/2013 PTAT 47%R 0.5 JPI 53%R 7  
SIRE: FAMILY HILL AVERY SIGNATURE  
GJPI 7 13%ILE JH1F

NEXT DAM:  
NJF NIOTA GIRL CHOICE-P 88%  
4-11 305 2 15880 4.7 740 3.6 572 93DCR 1976C  
SIRE: DUTCH HOLLOW BERRETTA CHOICE-P  
GJPI -55 2%ILE JH1F

4TH DAM:  
NJF NIOTA GIRL  
5-11 305 2 17810 4.6 828 3.5 627 95DCR 2037C

# NICHOLS JERSEYS DISPERSAL SALE

## LOT 436 NJF MARY ELLA USA 118010616

BORN 01/14/2012 TATTOO N436 / P0  
 FEMALE EFI 7.6%

NICHOLS, BRITTANY BREEDER & OWNER  
 NOLENSVILLE, TN

PA -406M -9F -8P  
 -29CM\$ -44NM\$ -57FM\$  
 0.4PL 0.0DPR 3.13SCS  
 PA TYPE 1.0 JPI 16%R -4  
 ST SR DF RA RW RL FA  
 0.6 0.1 0.8 L0.2 0.4 P0.1 S0.6  
 FU RH RUW UC UD TP TL  
 1.4 0.8 0.5 0.3 S1.1 C1.4 L0.1

RICHIES JACE TBONE A364  
 USA 113672851 GT JH1F 7JE1000  
 USDA GPTA 12/01/2013 11446DAUS 993HRDS 18%RIP  
 99%R 91M 0.25% 50F 40%ILE  
 99%R 0.11% 24P 325CM\$ 241NM\$ 175FM\$  
 0.8PL -0.6DPR 3.07SCS  
 AJCA 12/01/2013 6938DAUS  
 GPTAT 99%R 1.6 GJPI 99%R 110

SELLING OPEN

SIRE:  
 NJF STEVE  
 USA 117183191  
 PA 44M 22F 12P  
 193CM\$ 152NM\$ 121FM\$  
 1.3PL -0.6DPR 3.02SCS  
 PA TYPE 1.3 JPI 39%R 67

DAM:  
 NJF NAOMI  
 USA 116928326 N364 /  
 DHIA HERD # 63-08-0115 CONTROL # 52

2-02 305 2 11240 3.9 433 3.4 387 95DCR 1229C  
 305 2X ME AVG 1L 13561M 519F 474P 1488C

PPA -2633M -95F -75P / YD -3476M -113F -98P  
 USDA PTA 12/01/2013 1RECS 43%R 0%ILE  
 -856M -39F -28P -251CM\$ -239NM\$ -234FM\$  
 -0.6PL 0.6DPR 3.24SCS  
 PA TYPE 0.7 JPI 27%R -74

NJF CENTURION FAITH 93%  
 USA 112938527 N97 /  
 DHIA HERD # 63-08-0115 CONTROL # 101  
 6-02 305 2 20890 3.9 807 3.3 692 97DCR 2248C  
 7-07 305 2 20730 4.1 846 3.3 694 96DCR 2313C  
 8-11 305 2 20040 3.3 669 3.5 700 98DCR 2043C  
 10-02 305 2 16490 4.1 682 3.5 576 97DCR 1889C  
 305 2X ME AVG 7L 18360M 716F 629P 2017C  
 PPA 806M 5F 27P / YD 417M -3F 12P  
 USDA PTA 12/01/2013 5RECS 65%R 29%ILE  
 -4M -6F -1P 60CM\$ 63NM\$ 66FM\$  
 1.8PL -0.5DPR 2.96SCS  
 AJCA 12/01/2012 PTAT 45%R 0.9 JPI 56%R 24

NJF KYLE  
 USA 115057519  
 USDA PTA 12/01/2013 28DAUS 2HRDS 0%RIP  
 61%R -1124M -0.05% -60F 0%ILE  
 61%R 0.02% -37P -342CM\$ -325NM\$ -318FM\$  
 0.1PL 0.5DPR 3.33SCS  
 AJCA 12/01/2013 18DAUS  
 PTAT 63%R 0.5 JPI 56%R -128

NJF ROCKET ZURI 84%  
 USA 115819412 N291 /  
 DHIA HERD # 63-08-0115 CONTROL # 52  
 2-01 305 2 12450 4.2 524 3.1 392 96DCR 1352C  
 305 2X ME AVG 2L 12887M 553F433P 1478C  
 PPA -1647M -49F -56P / YD -1703M -77F -71P  
 USDA PTA 12/01/2013 2RECS 56%R 7%ILE  
 -340M -17F -15P -93CM\$ -72NM\$ -57FM\$  
 -0.2PL 1.0DPR 3.06SCS  
 AJCA 12/01/2013 PTAT 47%R 0.8 JPI 50%R -20  
 SIRE: O.F. BARBER ROCKET  
 GJPI 47 13%ILE JH1C

SISTER(S):  
 NJF KIM 90%  
 4-05 305 2 17800 3.8 683 3.2 577 94DCR 1890C  
 NJF MASTER REBECCA 91%  
 5-01 305 2 19040 4.0 770 3.2 611 94DCR 2075C  
 NJF LEGION LILY BELL 84%  
 7-02 305 3 22290 5.2 1150 3.5 786 102DCR 2717C

NEXT DAM:  
 NJF ZUKOR ZURI 92%  
 4-04 305 2 20650 4.2 868 3.2 662 94DCR 2285C  
 SIRE: BW ZUKOR-ET  
 GJPI -52 1%ILE JH1F

4TH DAM:  
 NJF SAMBO GIRL 91%  
 7-03 305 2 19070 4.2 810 3.4 646 95DCR 2189C



# NICHOLS JERSEYS DISPERSAL SALE



**PENSMITH TJ MINDY, E-94%  
SISTER TO THE GREAT-GRANDAM OF LOT 437  
NATIONAL GRAND CHAMPION, 1993**

## LOT 437 NJF MINDY IMPULS USA 118010625

BORN 01/23/2012 TATTOO N437 / P3  
FEMALE EFI 6.2%

PA 103M 11F 11P  
269CM\$ 240NM\$ 219FM\$  
3.5PL 1.4DPR 3.02SCS  
PA TYPE 0.3 JPI 39%R 77  
ST SR DF RA RW RL FA  
0.5 0.4 0.1 L0.5 0.2 P0.6 S0.7  
FU RH RUW UC UD TP TL  
0.3 0.4 0.2 -0.1 S0.9 W0.2 L0.5

SISTER(S):  
NJF CARRIER KARA MINDY 86%  
3-03 305 2 17680 3.3 586 3.1 544 98DCR 1688C  
SELLING AS LOT 4

SIRE:  
ISDK Q IMPULS  
JEDNK000000301592 GT JHIF 236JE3  
USDA GPTA 12/01/2013 27933DAUS 2644HRDS 16%RIP  
99%R 359M 0.21% 57F 84%ILE  
99%R 0.13% 37P 537CM\$ 436NM\$ 360FM\$  
3.9PL 1.0DPR 3.13SCS  
AJCA 12/01/2013 14640DAUS  
GPTAT 99%R 0.6 GJPI 99%R 162

DAM:  
NJF MBSB MINDY  
USA 113055593 N107 /  
DHIA HERD # 63-08-0115 CONTROL # 65

1-11	289	2	11690	3.5	404	3.2	374	94DCR	1163C
2-11	298	2	13550	3.7	497	3.3	442	92DCR	1406C
3-11	305	2	16970	3.5	591	3.1	534	94DCR	1683C
4-11	288	2	18820	3.2	607	3.2	607	93DCR	1812C
5-11	304	2	18930	3.1	592	3.1	593	96DCR	1767C
6-10	305	2	17630	3.3	573	3.2	565	96DCR	1699C
8-00	305	2	22270	3.1	689	3.2	707	96DCR	2081C
9-03	305	2	20190	3.0	607	3.0	612	96DCR	1816C
305 2X ME AVG			8L 19054M	617F	596P				1811C

2-07 82% 3-01 88% 6-01 88%  
ST SR DF RA RW RL FA FU RH RUW UC UD TP TL  
42 34 35 34 39 22 30 33 47 48 25 15 28 26

PPA 80M -97F -26P / YD -213M -91F -32P  
USDA PTA 12/01/2013 5RECS 64%R 24%ILE  
-153M -35F -15P 0CM\$ 43NM\$ 78FM\$  
3.0PL 1.7DPR 2.90SCS  
AJCA 12/01/2013 PTAT 54%R -0.1 JPI 57%R -9

SISTER(S):  
NJF BERRETTA MINDY 92%  
6-00 305 2 19310 3.8 740 3.2 610 94DCR 2025C  
NJF MBSB MINDY 82%  
3-07 305 2 15480 4.5 690 3.4 523 93DCR 1806C  
NJF BERR MINDY 90%  
4-09 305 2 18860 4.0 752 3.2 607 97DCR 2041C  
NJF SULTAN MINDY 90%  
5-01 295 2 18130 3.8 693 3.1 569 97DCR 1893C

PASTURE BRED FROM: 08/10/2013 DUE AFTER: 05/16/2014 TO  
NJF SCOTT  
USA 117868391  
PA 501M 37F 10P  
106CM\$ 126NM\$ 148FM\$  
0.2PL 0.1DPR 3.00SCS  
PA TYPE 0.2 JPI 38%R 35

PREGNANCY CONFIRMED

NICHOLS, LEIGH ANN BREEDER & OWNER  
NOLENSVILLE, TN

ISDK SKAE IDE  
JEDNK000000049522  
USDA PTA 12/01/2013 812DAUS 415HRDS  
90%R 721M 0.03% 39F 53%ILE  
90%R 0.04% 33P 356CM\$ 307NM\$ 271FM\$  
2.2PL 0.7DPR 3.08SCS  
AJCA 12/01/2013 191DAUS  
PTAT 72%R 0.3 JPI 85%R 115

DNK 25490 01966  
JEDNK002549001966 /  
USDA PTA 12/01/2013 0RECS 64%R 93%ILE  
-935M 58F 7P 455CM\$ 314NM\$ 191FM\$  
2.5PL 1.4DPR 2.86SCS

MASON BOOMER SOONER BERRETTA  
USA 000651835 GT JH1C 7JE254  
USDA GPTA 12/01/2013 29307DAUS 3326HRDS 5%RIP  
99%R -256M -0.13% -35F 6%ILE  
99%R 0.05% 0P 20CM\$ -1NM\$ -15FM\$  
1.5PL 1.3DPR 3.13SCS  
AJCA 12/01/2013 18802DAUS  
GPTAT 99%R 0.6 GJPI 99%R 8

NJF DUNCAN MINDY 91%  
USA 003934625 N790 /  
DHIA HERD # 63-08-0115 CONTROL # 18

5-01	305	2	17320	4.7	810	3.1	541	96DCR	1754C
6-01	305	2	17000	4.5	761	3.3	553	96DCR	1909C
7-02	294	2	16660	4.5	757	3.1	515	93DCR	1776C
9-03	305	2	16230	4.3	703	3.1	497	94DCR	1714C
10-04	279	2	13330	4.6	609	3.2	433	90DCR	1495C
11-04	287	2	12080	4.1	496	3.3	393	91DCR	1336C
12-04	305	2	13370	4.5	598	3.2	427	97DCR	1473C
13-04	305	2	11010	4.3	468	3.3	368	96DCR	1257C
14-04	280	2	11780	4.3	505	3.2	380	95DCR	1311C
305 2X ME AVG			10L 14519M	646F	465P				1588C

PPA 58M 69F -40P / YD -213M 48F -38P  
USDA PTA 12/01/2013 4RECS 70%R 41%ILE  
-130M 5F -19P 45CM\$ 108NM\$ 159FM\$  
2.1PL 1.5DPR 2.64SCS  
AJCA 11/01/2005 PTAT 42%R -0.6 JPI 59%R -23  
SIRE: HIGHLAND MAGIC DUNCAN  
GJPI -80 2%ILE JH1F

NEXT DAM:  
NJF SAMSON MINDY  
8-11 305 2 16250 4.7 761 3.5 573 0DCR 1980C  
SIRE: GRAMHIL LEADER SOPHIA SAMSON  
GJPI -178 0%ILE JH1F

4TH DAM:  
PENSMITH MAGICIAN MINDY  
2-10 305 2 11898 5.7 680 3.6 423 DHIA 1375C

# NICHOLS JERSEYS DISPERSAL SALE

## LOT 438 PR NJF WENDY USA 118841991

BORN 01/25/2012 TATTOO N438 /  
FEMALE

NICHOLS, MARK BREEDER & OWNER  
NOLENSVILLE, TN

SELLING FRESH AND OPEN

DAUGHTER(S):  
GR NJF MARY ANN  
SELLING AS LOT 504

SIRE:  
SUNSET CANYON MATINEE-ET  
USA 111981214 GT JH1F 7JE714  
USDA GPTA 12/01/2013 3811DAUS 512HRDS 13%RIP  
99%R 868M 0.25% 88F 78%ILE  
99%R 0.00% 30P 415CM\$ 395NM\$ 386FM\$  
1.7PL 0.7DPR 3.02SCS  
AJCA 12/01/2013 1312DAUS  
GPTAT 99%R -0.3 GJPI 98%R 119

DAM:  
OA NJF JUNEBUG  
USA 118841982 DEAD1 /

WALDEN FARM MR T QUEST ANGEL-ET  
USA 000663363 GT JH1F 122JE5118  
USDA GPTA 12/01/2013 4797DAUS 447HRDS 2%RIP  
99%R 75M 0.05% 13F 5%ILE  
99%R -0.02% -1P -38CM\$ -24NM\$ -11FM\$  
-1.4PL 0.5DPR 3.01SCS  
AJCA 12/01/2013 3586DAUS  
GPTAT 99%R -0.7 GJPI 98%R -14

TENN HAUG E MAID 93%  
USA 003775503 GT50K JH1F L5 / L5  
DHIA HERD # 92-23-0452 CONTROL # 1  
4-00 303 2 13910 6.9 963 4.7 652 DHIR 2127C  
5-00 276 2 16570 7.3 1208 4.5 740 DHIR 2413C  
6-00 305 2 22500 7.0 1576 4.2 945 DHIR 3079C  
365 2 26014 7.0 1820 4.3 1107 DHIR 3605C  
305 2X ME AVG 5L 19389M 1295F 837P 2728C  
PPA -258M 213F 63P / YD -820M 161F 31P  
USDA GPTA 03/04/2014 5RECS 94%R 87%ILE  
-236M 69F 11P 345CM\$ 275NM\$ 220FM\$  
1.8PL 0.1DPR 3.08SCS  
AJCA 03/04/2014 GPTAT 93%R 0.1 GJPI 93%R 79

UR PUREBRED JERSEY SIRE  
UR PUREBRED JERSEY DAM

## LOT 440 NJF CARRIER GINGER USA 118112411

BORN 02/10/2012 TATTOO N440 / P0  
FEMALE EFI 7.1%

NICHOLS, KYLE BREEDER & OWNER  
NOLENSVILLE, TN

PA 8M -18F -7P  
-131CM\$ -98NM\$ -65FM\$  
0.7PL -0.1DPR 3.22SCS  
PA TYPE 0.7 JPI 33%R -28  
ST SR DF RA RW RL FA  
0.6 0.3 0.2 H0.2 0.7 S0.1 L0.1  
FU RH RUW UC UD TP TL  
0.6 0.2 0.1 0.2 S1.0 C0.9 S0.2

SUNBOW RUEBEN  
USA 000666362 GT JH1F 29JE3216  
USDA GPTA 12/01/2013 2635DAUS 667HRDS 2%RIP  
99%R 1286M -0.29% 3F 6%ILE  
99%R -0.09% 28P -58CM\$ -14NM\$ 31FM\$  
-2.1PL -1.9DPR 3.05SCS  
AJCA 12/01/2013 1336DAUS  
GPTAT 99%R -0.1 GJPI 98%R 30

PASTURE BRED FROM: 12/10/2013 DUE AFTER: 09/15/2014 TO  
NJF SCOTT  
USA 117868391  
PA 501M 37F 10P  
106CM\$ 126NM\$ 148FM\$  
0.2PL 0.1DPR 3.00SCS  
PA TYPE 0.2 JPI 38%R 35

PREGNANCY CONFIRMED

BW AVERY KATIE ET121-ET 93%  
USA 110834153 GT50K JH1C ET121 / ET121  
DHIA HERD # 93-52-0150 CONTROL # 896  
6-06 305 3 31710 4.8 1516 3.2 1010 93DCR 3486C  
365 3 36530 4.8 1747 3.2 1172 DHIR 4046C  
8-02 305 3 30600 4.5 1368 3.2 971 102DCR 3351C  
365 3 35240 4.4 1533 3.2 1128 DHIR 3894C  
305 2X ME AVG 5L 26912M 1196F 882P 3030C  
PPA 3239M 104F 88P / YD 2874M 82F 75P  
USDA GPTA 03/04/2014 4RECS 93%R 90%ILE  
715M 3F 10P 251CM\$ 291NM\$ 325FM\$  
5.2PL 2.5DPR 2.91SCS  
AJCA 03/04/2014 GPTAT 92%R 0.8 GJPI 91%R 107

SIRE:  
BW CARRIER-ET  
USA 113292756 GT JH1C 11JE806  
USDA GPTA 12/01/2013 5720DAUS 449HRDS 12%RIP  
99%R 830M -0.20% -1F 7%ILE  
99%R -0.09% 12P -54CM\$ 5NM\$ 69FM\$  
0.8PL -0.2DPR 3.20SCS  
AJCA 12/01/2013 3920DAUS  
GPTAT 99%R 0.8 GJPI 98%R 32

DAM:  
NJF GINGER  
USA 116928232 N353 /  
DHIA HERD # 63-08-0115 CONTROL # 44

2-05 259 2 10800 4.0 432 3.5 381 93DCR 1219C  
305 2X ME AVG 1L 13456M 533F 479P 1517C

1-10 83% 2-11 83%  
ST SR DF RA RW RL FA FU RH RUW UC UD TP TL  
28 24 32 23 32 28 24 28 32 30 25 35 23 14

PPA -2946M -81F -83P / YD -3585M -89F -99P  
USDA PTA 12/01/2013 1RECS 42%R 1%ILE  
-924M -33F -29P -208CM\$ -200NM\$ -199FM\$  
0.6PL 0.0DPR 3.24SCS  
AJCA 12/01/2013 PTAT 40%R 0.6 JPI 35%R -87

NJF KYLE  
USA 115057519  
USDA PTA 12/01/2013 28DAUS 2HRDS 0%RIP  
61%R -1124M -0.05% -60F 0%ILE  
61%R 0.02% -37P -342CM\$ -325NM\$ -318FM\$  
0.1PL 0.5DPR 3.33SCS  
AJCA 12/01/2013 18DAUS  
PTAT 63%R 0.5 JPI 56%R -128

NJF SYBIL B  
USA 115819421 N292 /  
DHIA HERD # 61-31-0027 CONTROL # 96  
1-11 305 2 9970 4.9 492 3.8 375 95DCR 1297C  
305 2X ME AVG 2L 12951M 599F479P 1622C  
PPA -1709M -19F -47P / YD -1946M -27F -54P  
USDA PTA 12/01/2013 2RECS 44%R 8%ILE  
-505M -9F -16P -64CM\$ -59NM\$ -58FM\$  
1.2PL -0.5DPR 3.14SCS  
AJCA 12/01/2013 PTAT 27%R 0.7 JPI 35%R -29

SIRE: NJF BRANDON  
JPI 26 16%ILE

NEXT DAM:  
NJF DEX SYBIL 91%  
4-07 305 2 16280 3.3 533 3.2 520 96DCR 1572C  
SIRE: NJF DEXTER  
JPI -68 2%ILE

4TH DAM:  
NJF DP SYBIL 85%  
2-01 305 2 13440 3.8 516 3.2 429 95DCR 1418C

# NICHOLS JERSEYS DISPERSAL SALE



PENSMTHTJ MINDY, E-94%  
SISTER TO THE FOURTH DAM OF LOT 443  
NATIONAL GRAND CHAMPION, 1993

## LOT 443 NJF MANDY STEVE USA 118112448

BORN 03/30/2012 TATTOO N443 / P2  
FEMALE EFI 8.6%

NICHOLS, LEIGH ANN BREEDER & OWNER  
NOLENSVILLE, TN

PA 84M 16F 6P  
188CM\$ 176NM\$ 166FM\$  
2.1PL 0.0DPR 2.93SCS  
PA TYPE 1.2 JPI 21%R 67  
ST SR DF RA RW RL FA  
0.4 0.1 0.9 L0.6 0.3 S0.0 S0.5  
FU RH RUW UC UD TP TL  
1.3 1.2 0.6 1.0 S1.1 C1.6 L0.1

RICHIES JACE TBONE A364  
USA 113672851 GT JHIF 7JE1000  
USDA GPTA 12/01/2013 11446DAUS 993HRDS 18%RIP  
99%R 91M 0.25% 50F 40%ILE  
99%R 0.11% 24P 325CM\$ 241NM\$ 175FM\$  
0.8PL -0.6DPR 3.07SCS  
AJCA 12/01/2013 6938DAUS  
GPTAT 99%R 1.6 GJPI 99%R 110

PASTURE BRED FROM: 09/10/2013 DUE AFTER: 06/16/2014 TO

NJF SCOTT  
USA 117868391  
PA 501M 37F 10P  
106CM\$ 126NM\$ 148FM\$  
0.2PL 0.1DPR 3.00SCS  
PA TYPE 0.2 JPI 38%R 35

NJF CENTURION FAITH 93%  
USA 112938527 N97 /  
DHIA HERD # 63-08-0115 CONTROL # 101  
6-02 305 2 20890 3.9 807 3.3 692 97DCR 2248C  
7-07 305 2 20730 4.1 846 3.3 694 96DCR 2313C  
8-11 305 2 20040 3.3 669 3.5 700 98DCR 2043C  
10-02 305 2 16490 4.1 682 3.5 576 97DCR 1889C  
305 2X ME AVG 7L 18360M 716F 629P 2017C  
PPA 806M 5F 27P / YD 417M -3F 12P  
USDA PTA 12/01/2013 5RECS 65%R 29%ILE  
-4M -6F -1P 60CM\$ 63NM\$ 66FM\$  
1.8PL -0.5DPR 2.96SCS  
AJCA 12/01/2012 PTAT 45%R 0.9 JPI 56%R 24

PREGNANCY CONFIRMED

SIRE:  
NJF STEVE  
USA 117183191  
PA 44M 22F 12P  
193CM\$ 152NM\$ 121FM\$  
1.3PL -0.6DPR 3.02SCS  
PA TYPE 1.3 JPI 39%R 67

GALAXIES CELEBRITY-ET  
USA 113586152 GT JHIC 11JE826  
USDA GPTA 12/01/2013 4925DAUS 417HRDS 36%RIP  
99%R 424M 0.07% 33F 47%ILE  
99%R 0.01% 17P 314CM\$ 290NM\$ 267FM\$  
2.7PL -0.2DPR 2.89SCS  
AJCA 12/01/2013 3411DAUS  
GPTAT 99%R 2.1 GJPI 98%R 119

DAM:  
NJF MANDY CELEBRITY  
USA 117183146 N366 /  
DHIA HERD # 63-08-0115 CONTROL # 18  
2-00 210 2 10000 2.8 276 2.9 291 86DCR 843C  
305 2X ME AVG 1L 16530M 461F 495P 1421C  
2-05 81%  
ST SR DF RA RW RL FA FU RH RUW UC UD TP TL  
27 19 32 29 30 28 32 30 31 29 32 38 36 22  
PPA -94M -49F -25P / YD 136M -89F -28P  
USDA PTA 12/01/2013 1RECS 49%R 69%ILE  
124M 9F 0P 184CM\$ 199NM\$ 212FM\$  
2.9PL 0.5DPR 2.84SCS  
AJCA 12/01/2013 PTAT 46%R 1.2 JPI 45%R 66

NJF ACTION MANDY 85%  
USA 115413719 N264 /  
DHIA HERD # 61-31-0027 CONTROL # 19  
2-02 305 2 11240 5.0 559 3.4 384 93DCR 1326C  
3-02 279 2 14490 4.6 672 3.2 459 94DCR 1584C  
305 2X ME AVG 2L 15054M 712F 494P 1706C  
PPA -860M 24F -43P / YD -1148M 6F -50P  
USDA PTA 12/01/2013 2RECS 57%R 57%ILE  
-215M 0F -15P 123CM\$ 159NM\$ 187FM\$  
3.2PL 1.3DPR 2.84SCS  
AJCA 12/01/2013 PTAT 52%R 0.4 JPI 52%R 29  
SIRE: FOREST GLEN AVERY ACTION-ET  
GJPI 68 29%ILE JHIF

SISTER(S):  
NJF BERRETTA MINDY 92%  
6-00 305 2 19310 3.8 740 3.2 610 94DCR 2025C  
NJF MBSB MINDY 82%  
3-07 305 2 15480 4.5 690 3.4 523 93DCR 1806C  
NJF MBSB MINDI 88%  
8-00 305 2 22270 3.1 689 3.2 707 96DCR 2081C  
NJF BERR MINDY 90%  
4-09 305 2 18860 4.0 752 3.2 607 97DCR 2041C  
NJF SULTAN MINDY 90%  
5-01 295 2 18130 3.8 693 3.1 569 97DCR 1893C

NEXT DAM:  
NJF DUNCAN MINDY 91%  
5-01 305 2 17320 4.7 810 3.1 541 96DCR 1754C  
SIRE: HIGHLAND MAGIC DUNCAN  
GJPI -80 2%ILE JHIF

4TH DAM:  
NJF SAMSON MINDY  
8-11 305 2 16250 4.7 761 3.5 573 0DCR 1980C

# NICHOLS JERSEYS DISPERSAL SALE

## LOT 445 NJF NIOTAS MATINEE USA 118112457

BORN 03/30/2012 TATTOO N445 / P0  
 FEMALE EFI 5.9%

NICHOLS, BRANDON BREEDER & OWNER  
 NOLENSVILLE, TN

PA 357M 29F 7P  
 60CM\$ 76NM\$ 92FM\$  
 0.2PL 0.8DPR 3.16SCS  
 PA TYPE -0.1 JPI 35%R 19  
 ST SR DF RA RW RL FA  
 1.1 0.9 0.4 L0.4 0.7 P0.1 S0.2  
 FU RH RUW UC UD TP TL  
 -0.4 -0.4 0.0 -0.6 D1.2 C0.2 L0.7

WALDEN FARM MR T QUEST ANGEL-ET  
 USA 000663363 GT JH1F 122JE5118  
 USDA GPTA 12/01/2013 4797DAUS 447HRDS 2%RIP  
 99%R 75M 0.05% 13F 5%ILE  
 99%R -0.02% -1P -38CM\$ -24NM\$ -11FM\$  
 -1.4PL 0.5DPR 3.01SCS  
 AJCA 12/01/2013 3586DAUS  
 GPTAT 99%R -0.7 GJPI 98%R -14

PASTURE BRED FROM: 10/10/2013 DUE AFTER: 07/16/2014 TO  
 NJF SCOTT

USA 117868391  
 PA 501M 37F 10P  
 106CM\$ 126NM\$ 148FM\$  
 0.2PL 0.1DPR 3.00SCS  
 PA TYPE 0.2 JPI 38%R 35

PREGNANCY CONFIRMED

TENN HAUG E MAID 93%  
 USA 003775503 GT50K JH1F L5 / L5  
 DHIA HERD # 92-23-0452 CONTROL # 1  
 4-00 303 2 13910 6.9 963 4.7 652 DHIR 2127C  
 5-00 276 2 16570 7.3 1208 4.5 740 DHIR 2413C  
 6-00 305 2 22500 7.0 1576 4.2 945 DHIR 3079C  
 365 2 26014 7.0 1820 4.3 1107 DHIR 3605C  
 305 2X ME AVG 5L 19389M 1295F 837P 2728C  
 PPA -258M 213F 63P / YD -820M 161F 31P  
 USDA GPTA 03/04/2014 5RECS 94%R 87%ILE  
 -236M 69F 11P 345CM\$ 275NM\$ 220FM\$  
 1.8PL 0.1DPR 3.08SCS  
 AJCA 03/04/2014 GPTAT 93%R 0.1 GJPI 93%R 79

SIRE:

SUNSET CANYON MATINEE-ET  
 USA 111981214 GT JH1F 7JE714  
 USDA GPTA 12/01/2013 3811DAUS 512HRDS 13%RIP  
 99%R 868M 0.25% 88F 78%ILE  
 99%R 0.00% 30P 415CM\$ 395NM\$ 386FM\$  
 1.7PL 0.7DPR 3.02SCS  
 AJCA 12/01/2013 1312DAUS  
 GPTAT 99%R -0.3 GJPI 98%R 119

NJF KYLE

USA 115057519  
 USDA PTA 12/01/2013 28DAUS 2HRDS 0%RIP  
 61%R -1124M -0.05% -60F 0%ILE  
 61%R 0.02% -37P -342CM\$ -325NM\$ -318FM\$  
 0.1PL 0.5DPR 3.33SCS  
 AJCA 12/01/2013 18DAUS  
 PTAT 63%R 0.5 JPI 56%R -128

DAM:

NJF NIOTA KYLE  
 USA 116685506 N341 /  
 DHIA HERD # 63-08-0115 CONTROL # 46  
 1-11 301 2 13730 3.6 499 3.4 462 96DCR 1438C  
 3-00 210 2 12090 3.5 420 3.1 376 88DCR 1191C  
 305 2X ME AVG 2L 17146M 606F 561P 1745C

NJF NIOTA Z 77%

USA 115413670 N262 /  
 DHIA HERD # 63-08-0115 CONTROL # 30  
 2-03 305 2 16470 3.5 579 3.0 489 94DCR 1599C  
 3-04 305 2 20150 3.1 625 2.9 589 96DCR 1811C  
 4-08 305 2 20450 3.2 645 3.1 625 97DCR 1895C  
 5-09 305 2 22740 3.6 809 2.9 670 96DCR 2216C  
 305 2X ME AVG 4L 21453M 706F636P 2005C PPA  
 3334M 27F 41P / YD 2277M 1F 17P  
 USDA PTA 12/01/2013 4RECS 61%R 2%ILE  
 737M -5F 2P -234CM\$ -154NM\$ -82FM\$  
 -2.4PL 0.4DPR 3.15SCS  
 AJCA 12/01/2013 PTAT 52%R 0.0 JPI 54%R -41  
 SIRE: BW ZUKOR-ET  
 GJPI -52 1%ILE JH1F

2-03 84% 3-04 78%

ST SR DF RA RW RL FA FU RH RUW UC UD TP TL  
 42 28 37 23 32 29 22 26 30 28 15 22 19 32

PPA -392M -67F -39P / YD -350M -72F -43P  
 USDA PTA 12/01/2013 2RECS 48%R 0%ILE  
 -155M -30F -17P -296CM\$ -244NM\$ -203FM\$  
 -1.4PL 0.9DPR 3.29SCS  
 AJCA 12/01/2013 PTAT 44%R 0.2 JPI 42%R -82

NEXT DAM:

NJF NIOTA CHOICE 80%  
 4-00 305 2 18620 3.8 711 3.4 627 94DCR 2006C  
 SIRE: DUTCH HOLLOW BERRETTA CHOICE-P  
 GJPI -55 2%ILE JH1F

SISTER(S):

NJF CARRIER NIOTA 77%  
 PROJECTED TO 20,171M, 666F, 584P ME AT 1-11  
 SELLING AS LOT 18  
 NJF NIOTA IMPULS  
 SELLING AS LOT 458  
 NJF NIOTA VAL  
 SELLING AS LOT 492

4TH DAM:

NJF NIOTA CORA 86%  
 3-06 305 2 13330 5.6 748 3.3 445 96DCR 1444C

# NICHOLS JERSEYS DISPERSAL SALE

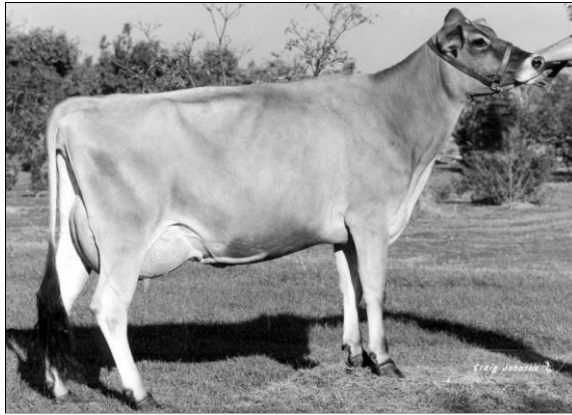

**NJF DUNCAN CHARM**  
NINTH DAM OF LOT 446

## LOT 446 NJF JANE ECLIPES-P USA 118112466

BORN 03/31/2012 TATTOO N446 / P0  
FEMALE EFI 7.0%

NICHOLS, KYLE BREEDER & OWNER  
NOLENSVILLE, TN

PA -306M -5F -5P  
-61CM\$ -79NM\$ -97FM\$  
-0.3PL -1.0DPR 3.11SCS  
PA TYPE 1.4 JPI 33%R -13  
ST SR DF RA RW RL FA  
0.8 0.3 1.3 L0.1 0.3 S0.5 L0.2  
FU RH RUW UC UD TP TL  
1.1 1.2 0.9 1.0 S0.6 C1.5 L0.5

FOREST GLEN AVERY ACTION-ET  
USA 111023978 GT JH1F 7JE590  
USDA GPTA 12/01/2013 20915DAUS 2405HRDS 12%RIP  
99%R 12M 0.00% 1F 29%ILE  
99%R 0.00% 1P 187CM\$ 184NM\$ 180FM\$  
3.2PL 0.8DPR 2.98SCS  
AJCA 12/01/2013 10347DAUS  
GPTAT 99%R 1.7 GJPI 99%R 68

PASTURE BRED FROM: 07/10/2013 DUE AFTER: 04/15/2014 TO  
NJF SCOTT  
USA 117868391  
PA 501M 37F 10P  
106CM\$ 126NM\$ 148FM\$  
0.2PL 0.1DPR 3.00SCS  
PA TYPE 0.2 JPI 38%R 35

MILLSTREAM HENRY ETTA BELLE-P 90%  
USA 113084847 W10 / W10  
DHIA HERD # 92-23-0420 CONTROL # 579  
2-01 305 2 19920 5.0 996 3.5 689 94DCR 2381C  
305 2X ME AVG 1L 24573M 1217F 857P 2962C  
PPA 2220M 166F 81P / YD 1925M 152F 73P  
USDA PTA 12/01/2013 2RECS 64%R 40%ILE  
423M 47F 16P 119CM\$ 104NM\$ 94FM\$  
-0.9PL -2.4DPR 3.00SCS  
AJCA 12/01/2013 PTAT 61%R 0.8 JPI 60%R 53

SIRE:  
MAACK DAIRY ECLIPES-P-ET  
USA 114845461 GT JH1F 7JE860  
USDA GPTA 12/01/2013 2636DAUS 503HRDS 83%RIP  
99%R 268M 0.18% 46F 17%ILE  
99%R 0.05% 19P 167CM\$ 121NM\$ 83FM\$  
-0.4PL -2.3DPR 2.98SCS  
AJCA 12/01/2013 1042DAUS  
GPTAT 98%R 2.1 GJPI 96%R 76

NJF KYLE  
USA 115057519  
USDA PTA 12/01/2013 28DAUS 2HRDS 0%RIP  
61%R -1124M -0.05% -60F 0%ILE  
61%R 0.02% -37P -342CM\$ -325NM\$ -318FM\$  
0.1PL 0.5DPR 3.33SCS  
AJCA 12/01/2013 18DAUS  
PTAT 63%R 0.5 JPI 56%R -128

DAM:  
NJF JANE K  
USA 116596635 N332 /  
DHIA HERD # 63-08-0115 CONTROL # 68  
2-04 220 2 7270 3.1 225 3.8 279 91DCR 749C  
305 2X ME AVG 1L 11304M 351F 444P 1182C

NJF CAROL DEX 87%  
USA 115227749 N235 /  
DHIA HERD # 63-08-0115 CONTROL # 23  
2-05 305 2 16640 3.4 566 3.2 537 95DCR 1648C  
3-07 305 2 16310 3.1 509 3.4 561 96DCR 1594C  
5-01 305 2 16030 3.0 477 3.7 599 97DCR 1599C  
6-01 227 2 12770 3.1 393 3.5 446 94DCR 1249C  
305 2X ME AVG 4L 17002M 532F590P 1672C  
PPA 72M -100F -5P / YD -28M -72F -5P  
USDA PTA 12/01/2013 4RECS 56%R 3%ILE  
-139M -28F -7P -153CM\$ -141NM\$ -132FM\$  
-0.3PL -0.3DPR 3.16SCS  
AJCA 12/01/2013 PTAT 44%R 0.5 JPI 47%R -38  
SIRE: NJF DEXTER  
JPI -68 2%ILE

2-06 85%  
ST SR DF RA RW RL FA FU RH RUW UC UD TP TL  
34 36 38 20 32 26 34 36 38 32 25 38 22 28  
PPA -3230M -180F -94P / YD -4963M -270F -145P  
USDA PTA 12/01/2013 1RECS 42%R 0%ILE  
-880M -55F -28P -288CM\$ -278NM\$ -276FM\$  
-0.2PL 0.3DPR 3.24SCS  
AJCA 12/01/2013 PTAT 38%R 0.6 JPI 36%R -102

NEXT DAM:  
NJF CENTURION CAROL 78%  
3-09 305 2 15590 4.0 626 3.5 545 97DCR 1757C  
SIRE: SOONER CENTURION-ET  
JPI 7 6%ILE JH1F

SISTER(S):  
NJF MAT CAROL 82%  
PROJECTED TO 22,940M, 872F, 726P ME AT 1-11  
SELLING AS LOT 9  
NJF CELEB CAROL  
SELLING AS LOT 456

4TH DAM:  
NJF MANNIX CHARM 76%  
6-08 305 2 19110 4.2 795 3.2 605 98DCR 2088C

# NICHOLS JERSEYS DISPERSAL SALE



**3M IMPERIAL GEM, E-95%  
FOURTH DAM OF LOT 448**

## LOT 448 NJF GLITTER STEVE USA 118112475

BORN 04/20/2012 TATTOO N448 / P0  
FEMALE EFI 8.0%

NICHOLS, BRITTANY BREEDER & OWNER  
NOLENSVILLE, TN

PA -200M 17F 4P  
65CM\$ 26NM\$ -6FM\$  
0.1PL -0.6DPR 3.15SCS  
PA TYPE 0.9 JPI 21%R 20  
ST SR DF RA RW RL FA  
0.8 0.6 0.8 L0.3 0.7 S0.1 S0.9  
FU RH RUW UC UD TP TL  
1.0 0.2 0.3 0.4 S0.5 C2.0 L0.6

RICHIES JACE TBONE A364  
USA 113672851 GT JH1F 7JE1000  
USDA GPTA 12/01/2013 11446DAUS 993HRDS 18%RIP  
99%R 91M 0.25% 50F 40%ILE  
99%R 0.11% 24P 325CM\$ 241NM\$ 175FM\$  
0.8PL -0.6DPR 3.07SCS  
AJCA 12/01/2013 6938DAUS  
GPTAT 99%R 1.6 GJPI 99%R 110

PASTURE BRED FROM: 08/10/2013 DUE AFTER: 05/16/2014 TO  
NJF SCOTT  
USA 117868391  
PA 501M 37F 10P  
106CM\$ 126NM\$ 148FM\$  
0.2PL 0.1DPR 3.00SCS  
PA TYPE 0.2 JPI 38%R 35

NJF CENTURION FAITH 93%  
USA 112938527 N97 /  
DHIA HERD # 63-08-0115 CONTROL # 101  
6-02 305 2 20890 3.9 807 3.3 692 97DCR 2248C  
7-07 305 2 20730 4.1 846 3.3 694 96DCR 2313C  
8-11 305 2 20040 3.3 669 3.5 700 98DCR 2043C  
10-02 305 2 16490 4.1 682 3.5 576 97DCR 1889C  
305 2X ME AVG 7L 18360M 716F 629P 2017C  
PPA 806M 5F 27P / YD 417M -3F 12P  
USDA PTA 12/01/2013 5RECS 65%R 29%ILE  
-4M -6F -1P 60CM\$ 63NM\$ 66FM\$  
1.8PL -0.5DPR 2.96SCS  
AJCA 12/01/2012 PTAT 45%R 0.9 JPI 56%R 24

SIRE:  
NJF STEVE  
USA 117183191  
PA 44M 22F 12P  
193CM\$ 152NM\$ 121FM\$  
1.3PL -0.6DPR 3.02SCS  
PA TYPE 1.3 JPI 39%R 67

RICHIES JACE TBONE A364  
USA 113672851 GT JH1F 7JE1000  
USDA GPTA 12/01/2013 11446DAUS 993HRDS 18%RIP  
99%R 91M 0.25% 50F 40%ILE  
99%R 0.11% 24P 325CM\$ 241NM\$ 175FM\$  
0.8PL -0.6DPR 3.07SCS  
AJCA 12/01/2013 6938DAUS  
GPTAT 99%R 1.6 GJPI 99%R 110

DAM:  
NJF TB GLITTER  
USA 117183155 N367 /  
DHIA HERD # 63-08-0115 CONTROL # 67  
2-01 189 2 7980 4.1 324 3.3 264 83DCR 883C  
305 2X ME AVG 1L 14178M 589F 489P 1619C

NJF GLITTER KYLE 81%  
USA 115972537 N303 /  
DHIA HERD # 63-08-0115 CONTROL # 86  
2-00 305 2 11460 4.6 531 3.4 394 95DCR 1361C  
3-04 305 2 13580 4.6 628 3.6 486 98DCR 1678C  
305 2X ME AVG 2L 14614M 665F513P 1764C  
PPA -1494M -16F -47P / YD -1377M -15F -47P  
USDA PTA 12/01/2013 2RECS 50%R 0%ILE  
-861M -24F -29P -306CM\$ -290NM\$ -282FM\$  
-0.8PL -0.2DPR 3.36SCS  
AJCA 12/01/2013 PTAT 44%R -0.3 JPI 43%R -124  
SIRE: NJF KYLE  
JPI -128 0%ILE

2-05 79%  
ST SR DF RA RW RL FA FU RH RUW UC UD TP TL  
32 27 26 25 35 28 30 28 28 26 26 32 40 28  
PPA -1438M 28F -18P / YD -2203M 4F -46P  
USDA PTA 12/01/2013 1RECS 48%R 5%ILE  
-443M 12F -4P -63CM\$ -100NM\$ -133FM\$  
-1.2PL -0.6DPR 3.28SCS  
AJCA 12/01/2013 PTAT 45%R 0.6 JPI 44%R -28

SISTER(S):  
NJF GLITTER ACTION 79%  
2-01 282 2 12700 3.7 471 3.4 431 93DCR 1351C  
SELLING AS LOT 62

NEXT DAM:  
RUMMAGE EXTREME GLITTER-ET 87%  
5-07 305 2 17540 4.9 866 3.3 580 94DCR 2003C  
SIRE: PIEDMONT NADINE EXTREME-ET  
JPI -216 0%ILE JH1F

4TH DAM:  
3M IMPERIAL GEM 95%  
6-07 305 2 19870 5.5 1091 3.6 722 99DCR 2497C  
OVERALL PREMIER PERFORMANCE COW, 1999 ALL AMERICAN SHOW  
RESERVE ALL AMERICAN FOUR-YEAR-OLD, 1999  
RESERVE JUNIOR CHAMPION, 1996 ALL AMERICAN JR SHOW  
3RD FIVE-YEAR-OLD, 2000 ALL AMERICAN SHOW

# NICHOLS JERSEYS DISPERSAL SALE

## LOT 450 NJF TIFF BELVEDERE USA 118204947

BORN 06/27/2012 TATTOO N450 / P1  
FEMALE EFI 7.4%

NICHOLS, BRITTANY  
NOLENSVILLE, TN

BREEDER & OWNER

PA 209M 17F 9P  
101CM\$ 94NM\$ 90FM\$  
0.4PL -0.5DPR 3.06SCS  
PA TYPE 1.4 JPI 35%R 49  
ST SR DF RA RW RL FA  
1.4 0.3 0.9 H0.6 0.6 S0.0 S0.6  
FU RH RUW UC UD TP TL  
1.6 1.5 1.1 0.2 S1.6 C0.4 L0.3

PASTURE BRED FROM: 10/10/2013 DUE AFTER: 07/16/2014 TO

NJF SCOTT

USA 117868391  
PA 501M 37F 10P  
106CM\$ 126NM\$ 148FM\$  
0.2PL 0.1DPR 3.00SCS  
PA TYPE 0.2 JPI 38%R 35

PREGNANCY CONFIRMED

SISTER(S):  
NJF BELVEDERE TIFF  
SELLING AS LOT 482

SIRE:

SUNSET CANYON BELVEDERE-ET

USA 114495974 GT JH1C 7JE840  
USDA GPTA 12/01/2013 121DAUS 48HRDS 18%RIP  
93%R 432M 0.04% 27F 22%ILE  
93%R -0.01% 15P 171CM\$ 165NM\$ 166FM\$  
1.1PL -1.0DPR 3.06SCS  
AJCA 12/01/2013 73DAUS  
GPTAT 89%R 1.5 GJPI 89%R 81

DAM:

NJF GOVERNOR TIFF

USA 115819506 N300 /  
DHIA HERD # 63-08-0115 CONTROL # 54

2-01 305 2 14940 4.2 622 3.4 509 95DCR 1699C  
3-01 305 2 17270 4.1 708 3.5 613 97DCR 1983C  
4-07 305 2 19730 3.9 772 3.6 712 97DCR 2224C  
5-08 232 2 14295 4.3 617 3.7 528 RIP  
18592 799 695 PME  
305 2X ME AVG 3L 18984M 759F 671P 2146C

2-10 87% 3-08 91%

ST SR DF RA RW RL FA FU RH RUW UC UD TP TL  
35 36 48 21 36 25 28 42 46 40 28 25 35 27

PPA 821M 44F 51P / YD 323M 32F 26P

USDA PTA 12/01/2013 4RECS 57%R 20%ILE  
-13M 7F 2P 31CM\$ 22NM\$ 13FM\$  
-0.3PL 0.1DPR 3.06SCS

AJCA 12/01/2013 PTAT 48%R 1.3 JPI 50%R 17  
SELLING AS LOT 54

SISTER(S):

NJF TIFF JACE 89%  
4-06 305 2 18900 4.0 756 3.4 639 97DCR 2094C

SHF CENTURION SULTAN

USA 110404026 GT JH1C 200JE303  
USDA GPTA 12/01/2013 11566DAUS 2283HRDS 10%RIP  
99%R 51M 0.14% 29F 16%ILE  
99%R 0.03% 7P 136CM\$ 118NM\$ 105FM\$  
0.9PL -1.3DPR 3.06SCS  
AJCA 12/01/2013 7246DAUS  
GPTAT 99%R 1.6 GJPI 99%R 54

SUNSET CANYON HALLMARK BELLE 1-ET 93%

USA 111840001 GI / C1042  
DHIA HERD # 92-23-0452 CONTROL # 1042  
4-06 365 2 31104 4.9 1531 3.7 1142 DHIR 3950C  
6-06 305 2 30700 5.0 1545 3.6 1102 94DCR 3810C  
365 2 35832 5.0 1809 3.6 1298 DHIR 4489C  
7-09 305 2 26480 4.7 1243 3.5 938 98DCR 3242C  
305 2X ME AVG 5L 25921M 1258F 933P 3226C  
PPA 1933M 122F 71P / YD 2094M 99F 72P  
USDA GPTA 03/04/2014 5RECS 86%R 89%ILE  
577M 35F 23P 318CM\$ 285NM\$ 254FM\$  
1.5PL 0.0DPR 2.86SCS  
AJCA 03/04/2014 GPTAT 83%R 1.0 GJPI 82%R 108

GRIFFENS GOVERNOR-ET

USA 115087248 GT JH1F 7JE867  
USDA GPTA 12/01/2013 2271DAUS 721HRDS 27%RIP  
99%R -330M 0.15% 13F 4%ILE  
99%R 0.01% -10P -59CM\$ -48NM\$ -31FM\$  
-0.9PL 0.3DPR 3.19SCS  
AJCA 12/01/2013 1401DAUS  
GPTAT 99%R 1.5 GJPI 98%R -15

NJF CENTURION TIFF 82%

USA 113593361 N112 /  
DHIA HERD # 63-20-0029 CONTROL # 112  
2-00 305 2 12380 3.9 486 3.2 395 95DCR 1322C  
3-02 305 2 14200 4.0 565 3.3 474 94DCR 1559C  
4-04 305 2 14450 3.8 555 3.3 471 DHIA 1539C  
305 2X ME AVG 3L 15556M 596F 504P 1650C  
PPA -549M -56F -27P / YD -551M -56F -31P  
USDA PTA 12/01/2013 3RECS 60%R 4%ILE  
-144M -18F -10P -143CM\$ -119NM\$ -100FM\$  
-0.9PL 0.0DPR 3.04SCS  
AJCA 12/01/2013 PTAT 50%R 0.7 JPI 53%R -43  
SIRE: SOONER CENTURION-ET  
GJPI 7 6%ILE JH1F

SISTER(S):

NJF GOLDEN TIFF 87%

NEXT DAM:

NJF TIFF 87%

5-02 305 2 16840 4.1 684 3.0 500 94DCR 1723C

SIRE: CLOVER FARMS CORNELIUS-ET  
GJPI -126 0%ILE

4TH DAM:

NJF BOOMER TIFF

# NICHOLS JERSEYS DISPERSAL SALE

## LOT 451 NJF CYNTHIA PAUL USA 118204956

BORN 07/20/2012 TATTOO N451 / P4  
 FEMALE EFI 7.9%

NICHOLS, BRITTANY  
 NOLENSVILLE, TN BREEDER & OWNER

PA 358M 36F 15P  
 218CM\$ 200NM\$ 186FM\$  
 1.0PL 0.3DPR 2.99SCS  
 PA TYPE 1.2 JPI 21%R 83  
 ST SR DF RA RW RL FA  
 1.0 0.6 0.9 L0.2 0.7 S0.0 S0.0  
 FU RH RUW UC UD TP TL  
 1.0 1.1 1.1 0.8 S0.3 C1.1 S0.1

GALAXIES CELEBRITY-ET  
 USA 113586152 GT JH1C 11JE826  
 USDA GPTA 12/01/2013 4925DAUS 417HRDS 36%RIP  
 99%R 424M 0.07% 33F 47%ILE  
 99%R 0.01% 17P 314CM\$ 290NM\$ 267FM\$  
 2.7PL -0.2DPR 2.89SCS  
 AJCA 12/01/2013 3411DAUS  
 GPTAT 99%R 2.1 GJPI 98%R 119

PASTURE BRED FROM: 08/10/2013 DUE AFTER: 05/16/2014 TO

NJF SCOTT  
 USA 117868391  
 PA 501M 37F 10P  
 106CM\$ 126NM\$ 148FM\$  
 0.2PL 0.1DPR 3.00SCS  
 PA TYPE 0.2 JPI 38%R 35

PREGNANCY CONFIRMED

NJF ROCKET GIRL 91%  
 USA 115227806 N241 /  
 DHIA HERD # 63-08-0115 CONTROL # 32  
 3-01 305 2 16460 5.5 908 4.1 667 96DCR 2310C  
 4-03 304 2 18170 5.4 980 4.0 728 96DCR 2521C  
 5-04 279 2 17370 5.0 868 4.0 697 96DCR 2358C  
 6-04 305 2 20290 5.1 1029 3.8 776 97DCR 2685C  
 305 2X ME AVG 5L 18434M 954F 721P 2484C  
 PPA 464M 176F 82P / YD 187M 110F 51P  
 USDA PTA 12/01/2013 5RECS 59%R 70%ILE  
 -65M 32F 13P 262CM\$ 201NM\$ 150FM\$  
 0.5PL 0.9DPR 2.92SCS  
 AJCA 12/01/2013 PTAT 50%R 0.7 JPI 53%R 88

SIRE:  
 NJF PAUL  
 USA 117515668  
 PA 180M 33F 15P  
 288CM\$ 246NM\$ 209FM\$  
 1.6PL 0.4DPR 2.91SCS  
 PA TYPE 1.4 JPI 38%R 104

GALAXIES CELEBRITY-ET  
 USA 113586152 GT JH1C 11JE826  
 USDA GPTA 12/01/2013 4925DAUS 417HRDS 36%RIP  
 99%R 424M 0.07% 33F 47%ILE  
 99%R 0.01% 17P 314CM\$ 290NM\$ 267FM\$  
 2.7PL -0.2DPR 2.89SCS  
 AJCA 12/01/2013 3411DAUS  
 GPTAT 99%R 2.1 GJPI 98%R 119

DAM:  
 NJF CELEBRITY CYNTHIA  
 USA 117374326 N388 /  
 DHIA HERD # 63-08-0115 CONTROL # 92  
 1-10 305 2 14320 4.1 583 3.3 476 96DCR 1591C  
 305 2X ME AVG 2L 16886M 658F 552P 1816C

NJF CYNTHIA MATINEE 90%  
 USA 115706217 N284 /  
 DHIA HERD # 63-08-0115 CONTROL # 93  
 2-00 305 2 15080 4.7 703 3.2 490 95DCR 1691C  
 3-00 305 2 17420 4.6 802 3.4 587 96DCR 2027C  
 4-01 305 2 21540 4.7 1015 3.4 725 97DCR 2504C  
 5-08 305 2 23090 4.2 966 3.0 702 97DCR 2421C  
 305 2X ME AVG 4L 21461M 957F 694P 2396C  
 PPA 3432M 191F 79P / YD 2442M 140F 53P  
 USDA PTA 12/01/2013 4RECS 61%R 69%ILE  
 845M 52F 17P 168CM\$ 200NM\$ 231FM\$  
 0.4PL 0.0DPR 3.02SCS  
 AJCA 12/01/2013 PTAT 41%R 0.0 JPI 52%R 62  
 SELLING AS LOT 93  
 SIRE: SUNSET CANYON MATINEE-ET  
 GJPI 119 78%ILE JH1F

2-06 80%  
 ST SR DF RA RW RL FA FU RH RUW UC UD TP TL  
 36 32 28 15 38 27 26 28 32 29 28 22 27 20

PPA 376M 45F -1P / YD 387M 60F 3P  
 USDA PTA 12/01/2013 2RECS 52%R 55%ILE  
 536M 39F 14P 147CM\$ 154NM\$ 163FM\$  
 0.4PL 0.2DPR 3.08SCS  
 AJCA 12/01/2013 PTAT 44%R 0.9 JPI 46%R 63

SISTER(S):  
 NJF CYNTHIA ECLIPES-P 85%  
 PROJECTED TO 20,043M, 922F, 650P ME AT 2-1  
 SELLING AS LOT 50

NEXT DAM:  
 NJF CYNTHIA 90%  
 3-10 290 2 15690 3.9 618 3.1 486 95DCR 1658C  
 SIRE: BW ZUKOR-ET  
 GJPI -52 1%ILE JH1F

4TH DAM:  
 NJF CENTURION GRACE 94%  
 5-09 305 2 19580 3.9 771 3.2 622 95DCR 2092C



# NICHOLS JERSEYS DISPERSAL SALE

## LOT 453 NJF TABATHA PAUL USA 118204974

BORN 07/23/2012 TATTOO N453 / P4  
 FEMALE EFI 8.1%

NICHOLS, BRANDON BREEDER & OWNER  
 NOLENSVILLE, TN

PA 241M 29F 16P  
 218CM\$ 180NM\$ 148FM\$  
 0.6PL 0.0DPR 2.96SCS  
 PA TYPE 1.2 JPI 19%R 83  
 ST SR DF RA RW RL FA  
 1.3 0.7 1.0 L0.3 0.8 S0.2 S0.5  
 FU RH RUW UC UD TP TL  
 1.2 1.0 1.0 0.9 S0.7 C1.6 L0.2

GALAXIES CELEBRITY-ET  
 USA 113586152 GT JH1C 11JE826  
 USDA GPTA 12/01/2013 4925DAUS 417HRDS 36%RIP  
 99%R 424M 0.07% 33F 47%ILE  
 99%R 0.01% 17P 314CM\$ 290NM\$ 267FM\$  
 2.7PL -0.2DPR 2.89SCS  
 AJCA 12/01/2013 3411DAUS  
 GPTAT 99%R 2.1 GJPI 98%R 119

PASTURE BRED FROM: 07/10/2013 DUE AFTER: 04/15/2014 TO

NJF SCOTT  
 USA 117868391  
 PA 501M 37F 10P  
 106CM\$ 126NM\$ 148FM\$  
 0.2PL 0.1DPR 3.00SCS  
 PA TYPE 0.2 JPI 38%R 35

NJF ROCKET GIRL 91%  
 USA 115227806 N241 /  
 DHIA HERD # 63-08-0115 CONTROL # 32  
 3-01 305 2 16460 5.5 908 4.1 667 96DCR 2310C  
 4-03 304 2 18170 5.4 980 4.0 728 96DCR 2521C  
 5-04 279 2 17370 5.0 868 4.0 697 96DCR 2358C  
 6-04 305 2 20290 5.1 1029 3.8 776 97DCR 2685C  
 305 2X ME AVG 5L 18434M 954F 721P 2484C  
 PPA 464M 176F 82P / YD 187M 110F 51P  
 USDA PTA 12/01/2013 5RECS 59%R 70%ILE  
 -65M 32F 13P 262CM\$ 201NM\$ 150FM\$  
 0.5PL 0.9DPR 2.92SCS  
 AJCA 12/01/2013 PTAT 50%R 0.7 JPI 53%R 88

SIRE:  
 NJF PAUL  
 USA 117515668  
 PA 180M 33F 15P  
 288CM\$ 246NM\$ 209FM\$  
 1.6PL 0.4DPR 2.91SCS  
 PA TYPE 1.4 JPI 38%R 104

RICHIES JACE TBONE A364  
 USA 113672851 GT JH1F 7JE1000  
 USDA GPTA 12/01/2013 11446DAUS 993HRDS 18%RIP  
 99%R 91M 0.25% 50F 40%ILE  
 99%R 0.11% 24P 325CM\$ 241NM\$ 175FM\$  
 0.8PL -0.6DPR 3.07SCS  
 AJCA 12/01/2013 6938DAUS  
 GPTAT 99%R 1.6 GJPI 99%R 110

DAM:  
 NJF TB TABATHA  
 USA 117281723 N373 /  
 DHIA HERD # 63-08-0115 CONTROL # 37  
 PPA 356M 50F 35P / YD -303M 2F 15P  
 USDA PTA 12/01/2013 1RECS 36%R 43%ILE  
 303M 26F 17P 147CM\$ 114NM\$ 88FM\$  
 -0.5PL -0.3DPR 3.02SCS  
 PA TYPE 1.0 JPI 38%R 63

NJF TABATHA JOE 87%  
 USA 116701680 N270 /  
 DHIA HERD # 63-08-0115 CONTROL #  
 3-03 187 2 9600 3.7 358 3.6 350 82DCR 1059C  
 305 2X ME AVG 1L 14562M 547F 539P 1625C  
 SIRE: NJF JOE

NEXT DAM:  
 NJF ACTION TABITHA 87%  
 SIRE: FOREST GLEN AVERY ACTION-ET  
 JPI 68 29%ILE JH1F

4TH DAM:  
 NJF CHIEF TABITHA GIRL 88%  
 9-03 305 2 17510 4.3 750 3.4 592 97DCR 2018C

# NICHOLS JERSEYS DISPERSAL SALE

## LOT 455 NJF BLANCHE ECLIPES USA 118363880

BORN 08/27/2012 TATTOO N455 / P1  
 FEMALE EFI 6.3%

NICHOLS, KYLE BREEDER & OWNER  
 NOLENSVILLE, TN

PA -130M 15F 3P  
 127CM\$ 95NM\$ 67FM\$  
 0.6PL -0.3DPR 2.93SCS  
 PA TYPE 1.2 JPI 34%R 37  
 ST SR DF RA RW RL FA  
 1.2 0.5 1.1 L0.2 0.4 S0.4 L0.2  
 FU RH RUW UC UD TP TL  
 1.1 1.0 0.8 0.8 S0.8 C1.3 L0.3

FOREST GLEN AVERY ACTION-ET  
 USA 111023978 GT JH1F 7JE590  
 USDA GPTA 12/01/2013 20915DAUS 2405HRDS 12%RIP  
 99%R 12M 0.00% 1F 29%ILE  
 99%R 0.00% 1P 187CM\$ 184NM\$ 180FM\$  
 3.2PL 0.8DPR 2.98SCS  
 AJCA 12/01/2013 10347DAUS  
 GPTAT 99%R 1.7 GJPI 99%R 68

PASTURE BRED FROM: 11/10/2013 DUE AFTER: 08/16/2014 TO  
 NJF SCOTT  
 USA 117868391  
 PA 501M 37F 10P  
 106CM\$ 126NM\$ 148FM\$  
 0.2PL 0.1DPR 3.00SCS  
 PA TYPE 0.2 JPI 38%R 35

MILLSTREAM HENERY ETTA BELLE-P 90%  
 USA 113084847 W10 / W10  
 DHIA HERD # 92-23-0420 CONTROL # 579  
 2-01 305 2 19920 5.0 996 3.5 689 94DCR 2381C  
 305 2X ME AVG 1L 24573M 1217F 857P 2962C  
 PPA 2220M 166F 81P / YD 1925M 152F 73P  
 USDA PTA 12/01/2013 2RECS 64%R 40%ILE  
 423M 47F 16P 119CM\$ 104NM\$ 94FM\$  
 -0.9PL -2.4DPR 3.00SCS  
 AJCA 12/01/2013 PTAT 61%R 0.8 JPI 60%R 53

*PREGNANCY CONFIRMED*

SIRE:  
 MAACK DAIRY ECLIPES-P-ET  
 USA 114845461 GT JH1F 7JE860  
 USDA GPTA 12/01/2013 2636DAUS 503HRDS 83%RIP  
 99%R 268M 0.18% 46F 17%ILE  
 99%R 0.05% 19P 167CM\$ 121NM\$ 83FM\$  
 -0.4PL -2.3DPR 2.98SCS  
 AJCA 12/01/2013 1042DAUS  
 GPTAT 98%R 2.1 GJPI 96%R 76

O.F. BARBER ROCKET  
 USA 110437084 GT JH1C 9JE202  
 USDA GPTA 12/01/2013 13353DAUS 1679HRDS 4%RIP  
 99%R 16M -0.04% -6F 13%ILE  
 99%R 0.00% 1P 79CM\$ 76NM\$ 74FM\$  
 0.2PL 2.2DPR 3.00SCS  
 AJCA 12/01/2013 6370DAUS  
 GPTAT 99%R 1.1 GJPI 99%R 47

DAM:  
 NJF ROCKET BLANCHE  
 USA 115413689 N263 /  
 DHIA HERD # 63-08-0115 CONTROL # 27  
 2-06 305 2 11280 4.9 554 3.8 427 95DCR 1477C  
 3-07 305 2 13220 4.4 586 3.6 473 97DCR 1593C  
 4-08 305 2 16260 4.8 774 3.7 608 97DCR 2082C  
 305 2X ME AVG 3L 15133M 703F 554P 1892C

NJF MASTER BLANCHE 91%  
 USA 110575735 N942 /  
 DHIA HERD # 63-08-0115 CONTROL # 69  
 2-03 305 2 10780 5.2 557 3.8 415 97DCR 1436C  
 3-06 305 2 13750 4.9 677 3.8 520 94DCR 1799C  
 4-09 305 2 13850 4.9 674 3.6 497 95DCR 1718C  
 5-11 305 2 13920 4.7 659 3.7 511 95DCR 1762C  
 7-01 305 2 15890 4.9 775 3.7 585 94DCR 2023C  
 8-03 302 2 17520 4.5 782 3.6 633 93DCR 2129C  
 9-02 305 2 17970 4.5 807 3.5 634 97DCR 2169C  
 10-06 305 2 15420 4.0 620 3.6 557 95DCR 1765C  
 11-09 305 2 15600 4.1 641 3.6 563 96DCR 1807C  
 13-01 305 2 16110 4.5 733 3.9 628 97DCR 2046C  
 305 2X ME AVG 10L 15646M 724F 577P 1949C  
 PPA -2655M -46F -53P / YD -2438M -62F -56P  
 USDA PTA 12/01/2013 5RECS 63%R 17%ILE  
 -1065M -31F -28P 22CM\$ 10NM\$ -8FM\$  
 3.3PL 1.8DPR 2.74SCS  
 AJCA 12/01/2013 PTAT 53%R -0.7 JPI 55%R -53  
 SIRE: MASTER SURVILLE NOBLE  
 JPI -187 0%ILE

3-09 80%  
 ST SR DF RA RW RL FA FU RH RUW UC UD TP TL  
 30 24 29 26 26 38 19 38 39 28 26 30 28 25  
 PPA -1286M 9F -19P / YD -1222M -2F -21P  
 USDA PTA 12/01/2013 3RECS 58%R 30%ILE  
 -519M -8F -11P 86CM\$ 69NM\$ 51FM\$  
 1.6PL 1.8DPR 2.88SCS  
 PA TYPE 0.2 JPI 39%R -3

SISTER(S):  
 NJF SAMBO BLANCHE 85%  
 NJF SABER BLANCHE 82%  
 2-11 305 2 16750 4.3 728 3.4 576 95DCR 1961C  
 SELLING AS LOT 59  
 NJF BLANCHE MATINEE  
 PROJECTED TO 14,798M, 858F, 478P ME AT 2-0  
 SELLING AS LOT 12

NEXT DAM:  
 NJF DC BLANCHE  
 3-00 305 2 11460 6.3 725 3.9 451 ODCR 1561C  
 SIRE: DUNCAN CHIEF  
 JPI 27 28%ILE JH1F

4TH DAM:  
 NJF SHANNON SAMSON

# NICHOLS JERSEYS DISPERSAL SALE

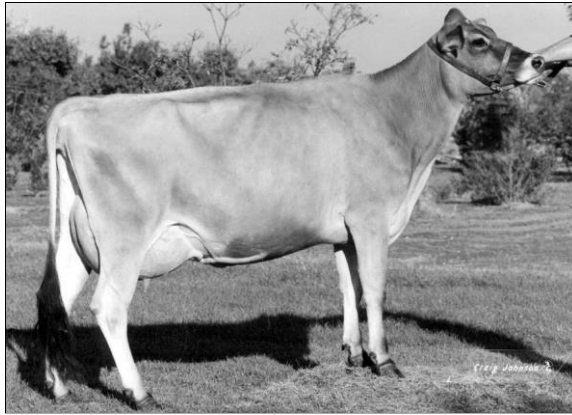

**NJF DUNCAN CHARM**  
EIGHTH DAM OF LOT 456

## LOT 456 NJF CELEB CAROL USA 118363899

BORN 09/01/2012 TATTOO N456 / P1  
FEMALE EFI 8.4%

NICHOLS, KYLE BREEDER & OWNER  
NOLENSVILLE, TN

PA 143M 3F 5P  
81CM\$ 75NM\$ 68FM\$  
1.2PL -0.3DPR 3.03SCS  
PA TYPE 1.3 JPI 36%R 41  
ST SR DF RA RW RL FA  
0.3 0.1 0.8 H0.3 0.2 S0.2 L0.1  
FU RH RUW UC UD TP TL  
1.2 1.1 1.0 0.9 S0.9 C1.2 S0.5

WINDY WILLOW MONTANA JACE  
USA 110106571 GT JH1C 7JE535  
USDA GPTA 12/01/2013 12899DAUS 1903HRDS 4%RIP  
99%R 479M 0.08% 37F 44%ILE  
99%R 0.02% 20P 287CM\$ 254NM\$ 223FM\$  
1.7PL -0.5DPR 2.85SCS  
AJCA 12/01/2013 7723DAUS  
GPTAT 99%R 1.0 GJPI 99%R 90

PASTURE BRED FROM: 03/01/2014 DUE AFTER: 12/05/2014 TO  
NJF SCOTT  
USA 117868391  
PA 501M 37F 10P  
106CM\$ 126NM\$ 148FM\$  
0.2PL 0.1DPR 3.00SCS  
PA TYPE 0.2 JPI 38%R 35

DEERVIEW DECLO GALAXIE 88%  
USA 111102132 D1210 / D1210  
DHIA HERD # 61-33-0004 CONTROL # 84  
1-11 305 2 17040 4.1 702 3.5 604 97DCR 1961C  
305 2X ME AVG 1L 22880M 919F 812P 2597C  
PPA 1779M 41F 75P / YD 2992M 83F 127P  
USDA PTA 12/01/2013 1RECS 76%R 19%ILE  
70M -8F 3P 23CM\$ 19NM\$ 17FM\$  
0.8PL -0.2DPR 3.06SCS  
AJCA 12/01/2013 PTAT 73%R 1.3 JPI 73%R 26

SISTER(S):  
NJF MAT CAROL 82%  
PROJECTED TO 22,940M, 872F, 726P ME AT 1-11  
SELLING AS LOT 9

NJF DEXTER  
USA 113705546  
USDA PTA 12/01/2013 10DAUS 1HRDS 0%RIP  
54%R -671M 0.07% -19F 2%ILE  
54%R 0.01% -22P -163CM\$ -153NM\$ -149FM\$  
-0.2PL -0.3DPR 3.04SCS  
AJCA 12/01/2013 11DAUS  
PTAT 57%R 0.1 JPI 51%R -68

SIRE:  
GALAXIES CELEBRITY-ET  
USA 113586152 GT JH1C 11JE826  
USDA GPTA 12/01/2013 4925DAUS 417HRDS 36%RIP  
99%R 424M 0.07% 33F 47%ILE  
99%R 0.01% 17P 314CM\$ 290NM\$ 267FM\$  
2.7PL -0.2DPR 2.89SCS  
AJCA 12/01/2013 3411DAUS  
GPTAT 99%R 2.1 GJPI 98%R 119

NJF CENTURION CAROL 78%  
USA 114311407 N161 /  
DHIA HERD # 35-09-1386 CONTROL # 684  
1-10 305 2 11010 4.8 526 3.5 388 92DCR 1341C  
2-09 305 2 13900 4.2 577 3.5 493 93DCR 1607C  
3-09 305 2 15590 4.0 626 3.5 545 97DCR 1757C  
305 2X ME AVG 3L 16472M 693F571P 1889C  
PPA 820M -18F 18P / YD 693M -24F 15P  
USDA PTA 12/01/2013 3RECS 64%R 5%ILE  
257M -14F 5P -108CM\$ -97NM\$ -87FM\$  
-1.1PL 0.0DPR 3.20SCS  
AJCA 12/01/2013 PTAT 40%R 0.6 JPI 54%R -10  
SIRE: SOONER CENTURION-ET  
GJPI 7 6%ILE JH1F

DAM:  
NJF CAROL DEX  
USA 115227749 N235 /  
DHIA HERD # 63-08-0115 CONTROL # 23  
2-05 305 2 16640 3.4 566 3.2 537 95DCR 1648C  
3-07 305 2 16310 3.1 509 3.4 561 96DCR 1594C  
5-01 305 2 16030 3.0 477 3.7 599 97DCR 1599C  
6-01 227 2 12770 3.1 393 3.5 446 94DCR 1249C  
305 2X ME AVG 4L 17002M 532F 590P 1672C

SISTER(S):  
NJF DANDIE CHARM 82%  
3-02 305 2 16300 4.3 701 3.4 562 94DCR 1899C

2-11 85% 4-01 87%  
ST SR DF RA RW RL FA FU RH RUW UC UD TP TL  
33 29 38 25 25 38 26 38 38 25 38 36 29 28  
PPA 72M -100F -5P / YD -28M -72F -5P  
USDA PTA 12/01/2013 4RECS 56%R 3%ILE  
-139M -28F -7P -153CM\$ -141NM\$ -132FM\$  
-0.3PL -0.3DPR 3.16SCS  
AJCA 12/01/2013 PTAT 44%R 0.5 JPI 47%R -38

NEXT DAM:  
NJF MANNIX CHARM 76%  
6-08 305 2 19110 4.2 795 3.2 605 98DCR 2088C  
SIRE: ROCK MAPLE BROOK MANNIX  
GJPI -21 3%ILE JH1F

4TH DAM:  
NJF LIGHTNING CHARM 88%  
4-11 305 2 21900 3.4 749 3.1 668 95DCR 2120C

# NICHOLS JERSEYS DISPERSAL SALE

## LOT 457 NJF CELEB NANCIE USA 118363901

BORN 09/05/2012 TATTOO N457 / P3  
 FEMALE EFI 8.5%

NICHOLS, MARK BREEDER & OWNER  
 NOLENSVILLE, TN

PA 505M 15F 10P  
 182CM\$ 202NM\$ 218FM\$  
 2.7PL -0.5DPR 2.92SCS  
 PA TYPE 1.4 JPI 38%R 75  
 ST SR DF RA RW RL FA  
 0.1 -0.2 1.0 H0.1 0.2 P0.3 S0.0  
 FU RH RUW UC UD TP TL  
 1.2 1.5 1.2 1.2 S0.6 C1.4 S0.3

WINDY WILLOW MONTANA JACE  
 USA 110106571 GT JH1C 7JE535  
 USDA GPTA 12/01/2013 12899DAUS 1903HRDS 4%RIP  
 99%R 479M 0.08% 37F 44%ILE  
 99%R 0.02% 20P 287CM\$ 254NM\$ 223FM\$  
 1.7PL -0.5DPR 2.85SCS  
 AJCA 12/01/2013 7723DAUS  
 GPTAT 99%R 1.0 GJPI 99%R 90

PASTURE BRED FROM: 03/01/2014 DUE AFTER: 12/05/2014 TO  
 NJF SCOTT  
 USA 117868391  
 PA 501M 37F 10P  
 106CM\$ 126NM\$ 148FM\$  
 0.2PL 0.1DPR 3.00SCS  
 PA TYPE 0.2 JPI 38%R 35

DEERVIEW DECLO GALAXIE 88%  
 USA 111102132 D1210 / D1210  
 DHIA HERD # 61-33-0004 CONTROL # 84  
 1-11 305 2 17040 4.1 702 3.5 604 97DCR 1961C  
 305 2X ME AVG 1L 22880M 919F 812P 2597C  
 PPA 1779M 41F 75P / YD 2992M 83F 127P  
 USDA PTA 12/01/2013 1RECS 76%R 19%ILE  
 70M -8F 3P 23CM\$ 19NM\$ 17FM\$  
 0.8PL -0.2DPR 3.06SCS  
 AJCA 12/01/2013 PTAT 73%R 1.3 JPI 73%R 26

SISTER(S):  
 NJF NANCIE TBONE  
 SELLING AS LOT 495

SIL-MIST RMBM BUTTONS BRAZO-ET  
 USA 110896009 GT JH1F 7JE563  
 USDA GPTA 12/01/2013 5465DAUS 1032HRDS 5%RIP  
 99%R 1355M -0.17% 28F 37%ILE  
 99%R -0.07% 34P 187CM\$ 221NM\$ 267FM\$  
 1.7PL -0.4DPR 3.20SCS  
 AJCA 12/01/2013 2713DAUS  
 GPTAT 99%R 0.7 GJPI 99%R 104

SIRE:  
 GALAXIES CELEBRITY-ET  
 USA 113586152 GT JH1C 11JE826  
 USDA GPTA 12/01/2013 4925DAUS 417HRDS 36%RIP  
 99%R 424M 0.07% 33F 47%ILE  
 99%R 0.01% 17P 314CM\$ 290NM\$ 267FM\$  
 2.7PL -0.2DPR 2.89SCS  
 AJCA 12/01/2013 3411DAUS  
 GPTAT 99%R 2.1 GJPI 98%R 119

NJF SAMBO NANCY 92%  
 USA 003934622 N786 /  
 DHIA HERD # 63-08-0115 CONTROL # 58  
 4-04 305 2 17610 4.8 844 3.4 597 94DCR 1939C  
 5-09 305 2 18930 4.3 817 3.1 596 94DCR 2056C  
 7-01 305 2 17170 4.4 764 3.3 563 93DCR 1944C  
 8-02 305 2 15630 4.5 699 3.4 530 94DCR 1831C  
 9-03 282 2 12780 4.5 578 3.3 425 93DCR 1467C  
 10-02 288 2 18510 4.0 736 3.1 582 91DCR 1980C  
 11-02 305 2 13910 4.2 580 3.4 479 94DCR 1591C  
 12-03 286 2 12030 3.9 464 3.5 417 93DCR 1320C  
 13-02 199 2 7010 4.2 297 3.5 243 87DCR 811C  
 305 2X ME AVG 9L 16067M 697F 531P 1799C  
 PPA 416M 47F -8P / YD -206M 8F -29P  
 USDA PTA 12/01/2013 5RECS 64%R 20%ILE  
 -333M -7F -20P -19CM\$ 23NM\$ 56FM\$  
 2.1PL -0.7DPR 2.80SCS  
 SIRE: LESTER SAMBO  
 GJPI 2 8%ILE JH1F

DAM:  
 NJF BRAZO NANCIE  
 USA 115227909 N251 /  
 DHIA HERD # 63-08-0115 CONTROL # 53  
 2-00 305 2 18210 3.4 615 2.9 534 95DCR 1719C  
 3-03 305 2 17900 3.5 623 3.0 542 97DCR 1744C  
 4-04 305 2 20210 3.4 684 3.0 607 97DCR 1931C  
 5-11 305 2 23730 2.8 655 3.0 707 97DCR 2025C  
 7-01 114 2 8143 3.7 304 3.2 264 RIP  
 16500 611 536 PME  
 305 2X ME AVG 4L 21492M 683F 641P 1977C

3-11 87% 4-09 91% 6-05 92% 7-02 93%  
 ST SR DF RA RW RL FA FU RH RUW UC UD TP TL  
 32 32 45 25 29 25 38 42 45 45 28 25 26 25

PPA 2815M -6F 33P / YD 1926M -7F 20P  
 USDA PTA 12/01/2013 4RECS 60%R 42%ILE  
 586M -3F 2P 50CM\$ 113NM\$ 168FM\$  
 2.6PL -0.8DPR 2.94SCS  
 AJCA 12/01/2013 PTAT 50%R 0.6 JPI 53%R 30  
 SELLING AS LOT 53

NEXT DAM:  
 APOLLO NANCY OF NJF  
 SIRE: MERI-ACRES DUNCAN APOLLO-P-ET  
 GJPI -71 4%ILE

SISTER(S):  
 NJF LEGION NANCY 91%  
 7-11 305 2 20410 4.2 848 3.4 699 97DCR 2324C  
 NJF BRAZO NANCY 83%

4TH DAM:  
 NJF FAVORITE NANCY

# NICHOLS JERSEYS DISPERSAL SALE

## LOT 458 NJF NIOTA IMPULS USA 118363910

BORN 09/22/2012 TATTOO N458 / P2  
 FEMALE EFI 5.9%

NICHOLS, BRANDON BREEDER & OWNER  
 NOLENSVILLE, TN

PA 548M 26F 20P  
 152CM\$ 141NM\$ 139FM\$  
 0.8PL 0.7DPR 3.14SCS  
 PA TYPE 0.3 JPI 38%R 61  
 ST SR DF RA RW RL FA  
 1.5 1.1 0.6 L0.7 0.6 P0.4 S0.2  
 FU RH RUW UC UD TP TL  
 -0.2 0.1 0.6 -0.4 D0.5 W0.4 L1.2

ISDK SKAE IDE  
 JEDNK000000049522  
 USDA PTA 12/01/2013 812DAUS 415HRDS  
 90%R 721M 0.03% 39F 53%ILE  
 90%R 0.04% 33P 356CM\$ 307NM\$ 271FM\$  
 2.2PL 0.7DPR 3.08SCS  
 AJCA 12/01/2013 191DAUS  
 PTAT 72%R 0.3 JPI 85%R 115

PASTURE BRED FROM: 10/10/2013 DUE AFTER: 07/16/2014 TO  
 NJF SCOTT  
 USA 117868391  
 PA 501M 37F 10P  
 106CM\$ 126NM\$ 148FM\$  
 0.2PL 0.1DPR 3.00SCS  
 PA TYPE 0.2 JPI 38%R 35

DNK 25490 01966  
 JEDNK002549001966 /  
 USDA PTA 12/01/2013 0RECS 64%R 93%ILE  
 -935M 58F 7P 455CM\$ 314NM\$ 191FM\$  
 2.5PL 1.4DPR 2.86SCS

PREGNANCY CONFIRMED

BW ZUKOR-ET  
 USA 000664513 GT JH1F 1JE479  
 USDA GPTA 12/01/2013 1684DAUS 616HRDS 3%RIP  
 99%R 375M -0.16% -13F 1%ILE  
 99%R -0.10% -5P -260CM\$ -194NM\$ -137FM\$  
 -2.9PL -1.1DPR 3.01SCS  
 AJCA 12/01/2013 564DAUS  
 GPTAT 98%R 0.6 GJPI 98%R -52

SISTER(S):  
 NJF CARRIER NIOTA 77%  
 PROJECTED TO 20,171M, 666F, 584P ME AT 1-11  
 SELLING AS LOT 18  
 NJF NIOTA VAL  
 SELLING AS LOT 492

NJF NIOTA CHOICE 80%  
 USA 112404349 N68 /  
 DHIA HERD # 63-08-0115 CONTROL # 31  
 1-11 305 2 13970 3.9 541 3.1 430 95DCR 1458C  
 3-00 305 2 14380 3.7 531 3.3 480 94DCR 1514C  
 4-00 305 2 18620 3.8 711 3.4 627 94DCR 2006C  
 5-02 274 2 17150 3.9 662 3.3 573 91DCR 1852C  
 305 2X ME AVG 5L 18496M 697F605P 1952C  
 PPA 1034M -25F 16P / YD 669M -35F 3P  
 USDA PTA 12/01/2013 5RECS 60%R 2%ILE  
 135M -17F -6P -216CM\$ -175NM\$ -140FM\$  
 -1.5PL 1.2DPR 3.22SCS  
 AJCA 12/01/2013 PTAT 48%R -0.3 JPI 53%R -55  
 SIRE: DUTCH HOLLOW BERRETTA CHOICE-P  
 GJPI -55 2%ILE JH1F

SIRE:  
 ISDK Q IMPULS  
 JEDNK000000301592 GT JH1F 236JE3  
 USDA GPTA 12/01/2013 27933DAUS 2644HRDS 16%RIP  
 99%R 359M 0.21% 57F 84%ILE  
 99%R 0.13% 37P 537CM\$ 436NM\$ 360FM\$  
 3.9PL 1.0DPR 3.13SCS  
 AJCA 12/01/2013 14640DAUS  
 GPTAT 99%R 0.6 GJPI 99%R 162

SISTER(S):  
 NJF NIOTA BERRETTA 87%  
 5-10 304 2 15120 4.1 618 3.5 530 94DCR 1723C

DAM:  
 NJF NIOTA Z  
 USA 115413670 N262 /  
 DHIA HERD # 63-08-0115 CONTROL # 30  
 2-03 305 2 16470 3.5 579 3.0 489 94DCR 1599C  
 3-04 305 2 20150 3.1 625 2.9 589 96DCR 1811C  
 4-08 305 2 20450 3.2 645 3.1 625 97DCR 1895C  
 5-09 305 2 22740 3.6 809 2.9 670 96DCR 2216C  
 305 2X ME AVG 4L 21453M 706F 636P 2005C

NEXT DAM:  
 NJF NIOTA CORA 86%  
 3-06 305 2 13330 5.6 748 3.3 445 96DCR 1444C  
 SIRE: CLOVER FARMS CORNELIUS-ET  
 GJPI -126 0%ILE

2-07 77% 3-09 77%  
 ST SR DF RA RW RL FA FU RH RUW UC UD TP TL  
 39 35 38 29 30 29 28 20 28 37 28 15 25 48

4TH DAM:  
 NJF NIOTA MALCOLM 90%  
 5-08 305 2 17490 5.3 924 3.6 628 72DCR 2171C

PPA 3334M 27F 41P / YD 2277M 1F 17P  
 USDA PTA 12/01/2013 4RECS 61%R 2%ILE  
 737M -5F 2P -234CM\$ -154NM\$ -82FM\$  
 -2.4PL 0.4DPR 3.15SCS  
 AJCA 12/01/2013 PTAT 52%R 0.0 JPI 54%R -41

# NICHOLS JERSEYS DISPERSAL SALE

## LOT 459 NJF IMPULS GRACE USA 118363929

BORN 09/27/2012 TATTOO N459 / P7  
 FEMALE EFI 6.1%

NICHOLS, KYLE BREEDER & OWNER  
 NOLENSVILLE, TN

PA 359M 31F 19P  
 366CM\$ 335NM\$ 314FM\$  
 3.8PL 0.9DPR 2.98SCS  
 PA TYPE 1.1 JPI 38%R 119  
 ST SR DF RA RW RL FA  
 1.0 0.6 0.9 L0.4 0.4 P0.2 S0.5  
 FU RH RUW UC UD TP TL  
 1.1 1.3 0.9 0.5 S1.0 C0.2 L0.2

ISDK SKAE IDE  
 JEDNK000000049522  
 USDA PTA 12/01/2013 812DAUS 415HRDS  
 90%R 721M 0.03% 39F 53%ILE  
 90%R 0.04% 33P 356CM\$ 307NM\$ 271FM\$  
 2.2PL 0.7DPR 3.08SCS  
 AJCA 12/01/2013 191DAUS  
 PTAT 72%R 0.3 JPI 85%R 115

PASTURE BRED FROM: 10/10/2013 DUE AFTER: 07/16/2014 TO  
 NJF SCOTT

DNK 25490 01966  
 JEDNK002549001966 /  
 USDA PTA 12/01/2013 0RECS 64%R 93%ILE  
 -935M 58F 7P 455CM\$ 314NM\$ 191FM\$  
 2.5PL 1.4DPR 2.86SCS

USA 117868391  
 PA 501M 37F 10P  
 106CM\$ 126NM\$ 148FM\$  
 0.2PL 0.1DPR 3.00SCS  
 PA TYPE 0.2 JPI 38%R 35

FOREST GLEN AVERY ACTION-ET  
 USA 111023978 GT JH1F 7JE590  
 USDA GPTA 12/01/2013 20915DAUS 2405HRDS 12%RIP  
 99%R 12M 0.00% 1F 29%ILE  
 99%R 0.00% 1P 187CM\$ 184NM\$ 180FM\$  
 3.2PL 0.8DPR 2.98SCS  
 AJCA 12/01/2013 10347DAUS  
 GPTAT 99%R 1.7 GJPI 99%R 68

PREGNANCY CONFIRMED

SISTER(S):  
 NJF TBONES GRACE  
 SELLING AS LOT 489

NJF DC GRACE 90%

SIRE:  
 ISDK Q IMPULS  
 JEDNK000000301592 GT JH1F 236JE3  
 USDA GPTA 12/01/2013 27933DAUS 2644HRDS 16%RIP  
 99%R 359M 0.21% 57F 84%ILE  
 99%R 0.13% 37P 537CM\$ 436NM\$ 360FM\$  
 3.9PL 1.0DPR 3.13SCS  
 AJCA 12/01/2013 14640DAUS  
 GPTAT 99%R 0.6 GJPI 99%R 162

USA 113593549 N119 /  
 DHIA HERD # 63-08-0115 CONTROL # 38  
 2-05 305 2 15610 3.7 574 3.1 478 94DCR 1577C  
 3-08 305 2 18970 3.5 661 3.2 607 93DCR 1897C  
 4-08 296 2 19080 3.5 664 3.1 599 96DCR 1890C  
 5-08 305 2 21040 3.4 714 3.1 649 95DCR 2038C  
 6-08 305 2 20660 3.2 661 3.0 629 96DCR 1926C  
 8-00 291 2 19630 3.1 607 3.1 614 97DCR 1820C  
 305 2X ME AVG 7L 19405M 629F 608P 1846C  
 PPA 2382M 14F 41P / YD 1485M -8F 14P  
 USDA PTA 12/01/2013 5RECS 61%R 61%ILE  
 383M -6F -2P 119CM\$ 173NM\$ 220FM\$  
 3.2PL 0.4DPR 2.72SCS  
 AJCA 12/01/2013 PTAT 54%R 0.6 JPI 55%R 45  
 SIRE: DUNCAN CHIEF  
 GJPI 27 28%ILE JH1F

DAM:  
 NJF ACTION KELLY  
 USA 115520169 N272 /  
 DHIA HERD # 63-08-0115 CONTROL # 15  
 2-00 305 2 12240 3.9 481 3.1 380 94DCR 1293C  
 3-01 305 2 17360 3.7 648 3.1 538 96DCR 1778C  
 4-05 305 2 19160 3.9 750 3.3 633 97DCR 2075C  
 5-06 291 2 21010 4.1 867 3.2 665 96DCR 2295C  
 6-06 161 2 11037 4.2 463 3.1 339 RIP  
 18437 774 567 PME  
 305 2X ME AVG 4L 19129M 742F 605P 2020C

SISTER(S):  
 NJF SELECT GRACE 87%  
 4-07 305 2 17610 3.9 681 3.0 529 94DCR 1817C  
 NJF FREEDOM GRACIE 81%  
 NJF CYNTHIA 90%  
 3-10 290 2 15690 3.9 618 3.1 486 95DCR 1658C

2-04 87% 3-06 88%  
 ST SR DF RA RW RL FA FU RH RUW UC UD TP TL  
 38 29 38 26 32 29 26 38 42 38 28 35 28 26

NEXT DAM:  
 NJF CENTURION GRACE 94%  
 5-09 305 2 19580 3.9 771 3.2 622 95DCR 2092C  
 SIRE: SOONER CENTURION-ET  
 GJPI 7 6%ILE JH1F

PPA 1265M 41F 6P / YD 944M 16F 3P  
 USDA PTA 12/01/2013 5RECS 59%R 78%ILE  
 359M 5F 1P 195CM\$ 233NM\$ 268FM\$  
 3.7PL 0.8DPR 2.82SCS  
 AJCA 12/01/2013 PTAT 51%R 1.5 JPI 53%R 75  
 SELLING AS LOT 15

4TH DAM:  
 NJF LESTER GRACE 88%  
 7-11 305 2 14110 4.6 650 3.5 489 97DCR 1589C

SISTER(S):  
 GR NJF GRACE DALE 86%  
 3-05 305 2 19530 4.1 792 3.2 629 97DCR 2135C  
 SELLING AS LOT 7

# NICHOLS JERSEYS DISPERSAL SALE

## LOT 460 NJF MINDY PAUL USA 118363938

BORN 10/11/2012 TATTOO N460 / P2  
 FEMALE EFI 8.4%

NICHOLS, LEIGH ANN BREEDER & OWNER  
 NOLENSVILLE, TN

PA -59M 28F 7P  
 190CM\$ 153NM\$ 121FM\$  
 0.9PL 0.1DPR 2.98SCS  
 PA TYPE 1.3 JPI 20%R 64  
 ST SR DF RA RW RL FA  
 1.2 0.6 0.9 L0.4 0.7 S0.2 S0.5  
 FU RH RUW UC UD TP TL  
 1.4 1.1 0.8 0.8 S1.1 C1.4 L0.1

GALAXIES CELEBRITY-ET  
 USA 113586152 GT JH1C 11JE826  
 USDA GPTA 12/01/2013 4925DAUS 417HRDS 36%RIP  
 99%R 424M 0.07% 33F 47%ILE  
 99%R 0.01% 17P 314CM\$ 290NM\$ 267FM\$  
 2.7PL -0.2DPR 2.89SCS  
 AJCA 12/01/2013 3411DAUS  
 GPTAT 99%R 2.1 GJPI 98%R 119

SELLING OPEN

SIRE:  
 NJF PAUL  
 USA 117515668  
 PA 180M 33F 15P  
 288CM\$ 246NM\$ 209FM\$  
 1.6PL 0.4DPR 2.91SCS  
 PA TYPE 1.4 JPI 38%R 104

NJF ROCKET GIRL 91%  
 USA 115227806 N241 /  
 DHIA HERD # 63-08-0115 CONTROL # 32  
 3-01 305 2 16460 5.5 908 4.1 667 96DCR 2310C  
 4-03 304 2 18170 5.4 980 4.0 728 96DCR 2521C  
 5-04 279 2 17370 5.0 868 4.0 697 96DCR 2358C  
 6-04 305 2 20290 5.1 1029 3.8 776 97DCR 2685C  
 305 2X ME AVG 5L 18434M 954F 721P 2484C  
 PPA 464M 176F 82P / YD 187M 110F 51P  
 USDA PTA 12/01/2013 5RECS 59%R 70%ILE  
 -65M 32F 13P 262CM\$ 201NM\$ 150FM\$  
 0.5PL 0.9DPR 2.92SCS  
 AJCA 12/01/2013 PTAT 50%R 0.7 JPI 53%R 88

DAM:  
 NJF MINDY T  
 USA 117374362 N392 /  
 DHIA HERD # 63-08-0115 CONTROL # 70  
 2-01 305 2 12840 5.2 662 3.7 472 96DCR 1632C  
 305 2X ME AVG 2L 11891M 576F 450P 1510C

RICHIES JACE TBONE A364  
 USA 113672851 GT JH1F 7JE1000  
 USDA GPTA 12/01/2013 11446DAUS 993HRDS 18%RIP  
 99%R 91M 0.25% 50F 40%ILE  
 99%R 0.11% 24P 325CM\$ 241NM\$ 175FM\$  
 0.8PL -0.6DPR 3.07SCS  
 AJCA 12/01/2013 6938DAUS  
 GPTAT 99%R 1.6 GJPI 99%R 110

2-06 83%  
 ST SR DF RA RW RL FA FU RH RUW UC UD TP TL  
 38 32 29 26 36 24 45 32 33 29 31 35 27 28

PPA -858M 79F -5P / YD -1076M 89F -17P  
 USDA PTA 12/01/2013 1RECS 46%R 28%ILE  
 -297M 23F -1P 92CM\$ 61NM\$ 33FM\$  
 0.2PL -0.2DPR 3.06SCS  
 AJCA 12/01/2013 PTAT 41%R 1.1 JPI 42%R 25

NJF B MINDY  
 USA 115706196 N282 /  
 DHIA HERD # 61-31-0027 CONTROL # 92  
 2-01 305 2 8540 4.8 409 3.5 302 95DCR 1044C  
 305 2X ME AVG 2L 11967M 572F408P 1409C  
 PPA -2472M -42F -89P / YD -2944M -61F -112P  
 USDA PTA 12/01/2013 2RECS 45%R 8%ILE  
 -685M -12F -25P -86CM\$ -66NM\$ -53FM\$  
 1.4PL 0.4DPR 3.08SCS  
 AJCA 12/01/2013 PTAT 25%R 0.5 JPI 36%R -47  
 SIRE: NJF BRANDON  
 JPI 26 16%ILE

NEXT DAM:  
 NJF MINDY DEX 80%  
 SIRE: NJF DEXTER  
 JPI -68 2%ILE

4TH DAM:  
 NJF MINDY MBSB 81%  
 4-00 305 2 11090 4.7 519 3.7 410 95DCR 1399C

# NICHOLS JERSEYS DISPERSAL SALE

## LOT 462 NJF DEE PAUL USA 118363956

BORN 10/15/2012 TATTOO N462 / P3  
 FEMALE EFI 7.8%

NICHOLS, KYLE  
 NOLENSVILLE, TN BREEDER & OWNER

PA 282M 22F 11P  
 209CM\$ 199NM\$ 190FM\$  
 1.7PL 0.4DPR 2.91SCS  
 PA TYPE 1.1 JPI 18%R 80  
 ST SR DF RA RW RL FA  
 0.6 0.4 0.1 L0.0 0.5 S0.2 L0.1  
 FU RH RUW UC UD TP TL  
 1.5 1.0 0.7 0.5 S1.3 C0.8 S0.3

GALAXIES CELEBRITY-ET  
 USA 113586152 GT JH1C 111E826  
 USDA GPTA 12/01/2013 4925DAUS 417HRDS 36%RIP  
 99%R 424M 0.07% 33F 47%ILE  
 99%R 0.01% 17P 314CM\$ 290NM\$ 267FM\$  
 2.7PL -0.2DPR 2.89SCS  
 AJCA 12/01/2013 3411DAUS  
 GPTAT 99%R 2.1 GJPI 98%R 119

PASTURE BRED FROM: 10/10/2013 DUE AFTER: 07/16/2014 TO

NJF SCOTT  
 USA 117868391  
 PA 501M 37F 10P  
 106CM\$ 126NM\$ 148FM\$  
 0.2PL 0.1DPR 3.00SCS  
 PA TYPE 0.2 JPI 38%R 35

PREGNANCY CONFIRMED

NJF ROCKET GIRL 91%  
 USA 115227806 N241 /  
 DHIA HERD # 63-08-0115 CONTROL # 32  
 3-01 305 2 16460 5.5 908 4.1 667 96DCR 2310C  
 4-03 304 2 18170 5.4 980 4.0 728 96DCR 2521C  
 5-04 279 2 17370 5.0 868 4.0 697 96DCR 2358C  
 6-04 305 2 20290 5.1 1029 3.8 776 97DCR 2685C  
 305 2X ME AVG 5L 18434M 954F 721P 2484C  
 PPA 464M 176F 82P / YD 187M 110F 51P  
 USDA PTA 12/01/2013 5RECS 59%R 70%ILE  
 -65M 32F 13P 262CM\$ 201NM\$ 150FM\$  
 0.5PL 0.9DPR 2.92SCS  
 AJCA 12/01/2013 PTAT 50%R 0.7 JPI 53%R 88

SIRE:  
 NJF PAUL  
 USA 117515668  
 PA 180M 33F 15P  
 288CM\$ 246NM\$ 209FM\$  
 1.6PL 0.4DPR 2.91SCS  
 PA TYPE 1.4 JPI 38%R 104

BW ACADEMY-ET  
 USA 116022712 GT JH1F 111E1000  
 USDA GPTA 12/01/2013 1721DAUS 153HRDS 62%RIP  
 98%R 773M -0.07% 22F 64%ILE  
 98%R -0.09% 11P 302CM\$ 341NM\$ 368FM\$  
 4.6PL 1.0DPR 2.80SCS  
 AJCA 12/01/2013 1033DAUS  
 GPTAT 98%R 1.6 GJPI 95%R 121

DAM:  
 NJF ACADEMY DEE  
 USA 117281769 N377 /  
 DHIA HERD # 63-08-0115 CONTROL # 73  
 2-03 290 2 11160 4.6 516 3.8 419 96DCR 1407C  
 3-03 121 2 5902 4.9 291 3.9 228 RIP  
 14507 711 544 PME  
 305 2X ME AVG 1L 14486M 662F 550P 1823C

NJF JOE DEE 83%  
 USA 115520123 N267 /  
 USDA PTA 12/01/2013 0RECS 12%R 13%ILE  
 401M 6F 9P -28CM\$ -16NM\$ -5FM\$  
 -1.5PL 0.0DPR 3.01SCS  
 AJCA 12/01/2013 PTAT 33%R -0.2 JPI 13%R 12  
 SIRE: NJF JOE

2-08 84% 3-05 86%  
 ST SR DF RA RW RL FA FU RH RUW UC UD TP TL  
 29 28 38 25 36 27 28 35 39 31 26 35 26 16

PPA -873M -8F -24P / YD -1832M -26F -44P  
 USDA PTA 12/01/2013 1RECS 40%R 55%ILE  
 385M 11F 6P 130CM\$ 152NM\$ 172FM\$  
 1.8PL 0.5DPR 2.91SCS  
 AJCA 12/01/2013 PTAT 42%R 0.8 JPI 36%R 56  
 SELLING AS LOT 73

NEXT DAM:  
 NJF DEX MIN  
 SIRE: NJF DEXTER  
 JPI -68 2%ILE

4TH DAM:  
 NJF MINDY CENT 73%  
 3-01 305 2 14980 5.3 787 3.6 537 94DCR 1856C



# NICHOLS JERSEYS DISPERSAL SALE

## LOT 464 NJF CELEBRITY NIOTA USA 118363974

BORN 10/22/2012 TATTOO N464 / P4  
 FEMALE EFI 8.7%

NICHOLS, BRANDON BREEDER & OWNER  
 NOLENSVILLE, TN

PA 322M 25F 12P  
 236CM\$ 223NM\$ 211FM\$  
 1.8PL 0.5DPR 2.91SCS  
 PA TYPE 1.4 JPI 38%R 90  
 ST SR DF RA RW RL FA  
 0.7 0.0 0.9 L0.3 0.4 P0.1 L0.1  
 FU RH RUW UC UD TP TL  
 1.1 1.3 0.9 1.1 S1.0 C1.2 S0.1

WINDY WILLOW MONTANA JACE  
 USA 110106571 GT JH1C 7JE535  
 USDA GPTA 12/01/2013 12899DAUS 1903HRDS 4%RIP  
 99%R 479M 0.08% 37F 44%ILE  
 99%R 0.02% 20P 287CM\$ 254NM\$ 223FM\$  
 1.7PL -0.5DPR 2.85SCS  
 AJCA 12/01/2013 7723DAUS  
 GPTAT 99%R 1.0 GJPI 99%R 90

PASTURE BRED FROM: 03/01/2014 DUE AFTER: 12/05/2014 TO  
 NJF SCOTT  
 USA 117868391  
 PA 501M 37F 10P  
 106CM\$ 126NM\$ 148FM\$  
 0.2PL 0.1DPR 3.00SCS  
 PA TYPE 0.2 JPI 38%R 35

DEERVIEW DECLO GALAXIE 88%  
 USA 111102132 D1210 / D1210  
 DHIA HERD # 61-33-0004 CONTROL # 84  
 1-11 305 2 17040 4.1 702 3.5 604 97DCR 1961C  
 305 2X ME AVG 1L 22880M 919F 812P 2597C  
 PPA 1779M 41F 75P / YD 2992M 83F 127P  
 USDA PTA 12/01/2013 1RECS 76%R 19%ILE  
 70M -8F 3P 23CM\$ 19NM\$ 17FM\$  
 0.8PL -0.2DPR 3.06SCS  
 AJCA 12/01/2013 PTAT 73%R 1.3 JPI 73%R 26

SISTER(S):  
 NJF NIOTA MAT 81%  
 PROJECTED TO 23,107M, 994F, 708P ME AT 1-10  
 SELLING AS LOT 157

O.F. BARBER ROCKET  
 USA 110437084 GT JH1C 9JE202  
 USDA GPTA 12/01/2013 13353DAUS 1679HRDS 4%RIP  
 99%R 16M -0.04% -6F 13%ILE  
 99%R 0.00% 1P 79CM\$ 76NM\$ 74FM\$  
 0.2PL 2.2DPR 3.00SCS  
 AJCA 12/01/2013 6370DAUS  
 GPTAT 99%R 1.1 GJPI 99%R 47

SIRE:  
 GALAXIES CELEBRITY-ET  
 USA 113586152 GT JH1C 11JE826  
 USDA GPTA 12/01/2013 4925DAUS 417HRDS 36%RIP  
 99%R 424M 0.07% 33F 47%ILE  
 99%R 0.01% 17P 314CM\$ 290NM\$ 267FM\$  
 2.7PL -0.2DPR 2.89SCS  
 AJCA 12/01/2013 3411DAUS  
 GPTAT 99%R 2.1 GJPI 98%R 119

NJF NIOTA JACE 84%  
 USA 113593606 N123 /  
 DHIA HERD # 63-08-0115 CONTROL # 16  
 2-01 305 2 14150 4.6 647 3.5 494 94DCR 1707C  
 3-03 305 2 8720 4.9 425 3.7 322 93DCR 1113C  
 305 2X ME AVG 2L 14183M 644F 500P 1721C  
 PPA -1399M -25F -32P / YD -1177M -15F -30P  
 USDA PTA 12/01/2013 2RECS 57%R 21%ILE  
 -104M 7F -2P 34CM\$ 30NM\$ 26FM\$  
 0.5PL -0.2DPR 3.03SCS  
 AJCA 12/01/2013 PTAT 47%R 0.3 JPI 51%R 8  
 SIRE: WINDY WILLOW MONTANA JACE  
 GJPI 90 44%ILE JH1C

DAM:  
 NJF NIOTA ROCKET  
 USA 115413643 N259 /  
 DHIA HERD # 63-08-0115 CONTROL # 40  
 2-05 305 2 14200 4.5 643 3.4 489 91DCR 1689C  
 3-05 305 2 17500 4.6 812 3.5 607 96DCR 2097C  
 4-11 291 2 16230 4.5 735 3.7 597 96DCR 2004C  
 5-11 305 2 19690 4.4 876 3.5 681 98DCR 2343C  
 7-00 106 2 7635 4.9 373 3.4 262 RIP  
 20759 1017 717 PME  
 305 2X ME AVG 4L 17960M 803F 628P 2147C  
 2-08 82% 3-10 83% 5-02 90%  
 ST SR DF RA RW RL FA FU RH RUW UC UD TP TL  
 41 26 47 22 42 26 28 42 42 39 36 28 22 21

SISTER(S):  
 NJF NIOTA MANNIX 88%  
 4-09 305 2 17860 4.6 824 3.4 611 94DCR 2111C  
 NEXT DAM:  
 NJF NIOTA BOOMER 93%  
 6-09 305 2 20610 3.9 809 3.4 695 95DCR 2256C  
 SIRE: SOLDIERBOY BOOMER SOONER OF CJF  
 GJPI -70 2%ILE JH1C

PPA 945M 97F 42P / YD 852M 62F 29P  
 USDA PTA 12/01/2013 4RECS 58%R 56%ILE  
 220M 17F 7P 158CM\$ 156NM\$ 155FM\$  
 0.8PL 1.1DPR 2.92SCS  
 AJCA 12/01/2013 PTAT 50%R 0.7 JPI 52%R 61  
 SELLING AS LOT 40

4TH DAM:  
 NJF DUNCAN NIOTA

# NICHOLS JERSEYS DISPERSAL SALE



**3M IMPERIAL GEM, E-95%  
GREAT-GRANDAM OF LOT 465**

## LOT 465 NJF GLITTER PAUL USA 118363983

BORN 10/23/2012 TATTOO N465 / P1  
FEMALE EFI 7.2%

NICHOLS, BRITTANY BREEDER & OWNER  
NOLENSVILLE, TN

PA -107M 11F 1P  
113CM\$ 97NM\$ 81FM\$  
1.5PL 0.3DPR 3.03SCS  
PA TYPE 0.9 JPI 20%R 37  
ST SR DF RA RW RL FA  
0.9 0.5 0.5 H0.1 0.6 S0.0 S0.3  
FU RH RUW UC UD TP TL  
1.2 0.6 0.6 0.7 S1.1 C1.1 L0.2

GALAXIES CELEBRITY-ET  
USA 113586152 GT JH1C 11JE826  
USDA GPTA 12/01/2013 4925DAUS 417HRDS 36%RIP  
99%R 424M 0.07% 33F 47%ILE  
99%R 0.01% 17P 314CM\$ 290NM\$ 267FM\$  
2.7PL -0.2DPR 2.89SCS  
AJCA 12/01/2013 3411DAUS  
GPTAT 99%R 2.1 GJPI 98%R 119

PASTURE BRED FROM: 03/01/2014 DUE AFTER: 12/05/2014 TO  
NJF SCOTT  
USA 117868391  
PA 501M 37F 10P  
106CM\$ 126NM\$ 148FM\$  
0.2PL 0.1DPR 3.00SCS  
PA TYPE 0.2 JPI 38%R 35

NJF ROCKET GIRL 91%  
USA 115227806 N241 /  
DHIA HERD # 63-08-0115 CONTROL # 32  
3-01 305 2 16460 5.5 908 4.1 667 96DCR 2310C  
4-03 304 2 18170 5.4 980 4.0 728 96DCR 2521C  
5-04 279 2 17370 5.0 868 4.0 697 96DCR 2358C  
6-04 305 2 20290 5.1 1029 3.8 776 97DCR 2685C  
305 2X ME AVG 5L 18434M 954F 721P 2484C  
PPA 464M 176F 82P / YD 187M 110F 51P  
USDA PTA 12/01/2013 5RECS 59%R 70%ILE  
-65M 32F 13P 262CM\$ 201NM\$ 150FM\$  
0.5PL 0.9DPR 2.92SCS  
AJCA 12/01/2013 PTAT 50%R 0.7 JPI 53%R 88

SIRE:  
NJF PAUL  
USA 117515668  
PA 180M 33F 15P  
288CM\$ 246NM\$ 209FM\$  
1.6PL 0.4DPR 2.91SCS  
PA TYPE 1.4 JPI 38%R 104

FOREST GLEN AVERY ACTION-ET  
USA 111023978 GT JH1F 7JE590  
USDA GPTA 12/01/2013 20915DAUS 2405HRDS 12%RIP  
99%R 12M 0.00% 1F 29%ILE  
99%R 0.00% 1P 187CM\$ 184NM\$ 180FM\$  
3.2PL 0.8DPR 2.98SCS  
AJCA 12/01/2013 10347DAUS  
GPTAT 99%R 1.7 GJPI 99%R 68

DAM:  
NJF GLITTER ACTION  
USA 117374380 N394 /  
DHIA HERD # 63-08-0115 CONTROL # 62  
2-01 282 2 12700 3.7 471 3.4 431 93DCR 1351C  
3-00 130 2 7579 3.8 290 3.4 256 RIP  
17226 655 563 PME  
305 2X ME AVG 1L 17299M 633F 593P 1835C

RUMMAGE EXTREME GLITTER-ET 87%  
USA 112051970 / R6  
DHIA HERD # 63-08-0115 CONTROL # 8  
4-04 305 2 13950 7.0 975 3.5 495 0DCR 1711C  
5-07 305 2 17540 4.9 866 3.3 580 94DCR 2003C  
6-11 305 2 17030 4.7 804 3.1 528 97DCR 1821C  
8-03 305 2 14330 5.7 821 3.4 482 95DCR 1665C  
305 2X ME AVG 4L 15683M 874F524P 1808C  
USDA PTA 12/01/2013 0RECS 56%R 1%ILE  
-935M -19F -33P -253CM\$ -230NM\$ -216FM\$  
0.6PL -0.2DPR 3.30SCS  
AJCA 12/01/2011 PTAT 40%R -0.3 JPI 49%R -114  
SIRE: PIEDMONT NADINE EXTREME-ET  
GJPI -216 0%ILE JH1F

2-05 79%  
ST SR DF RA RW RL FA FU RH RUW UC UD TP TL  
35 32 21 20 28 26 38 29 29 27 28 34 38 27  
PPA -549M -25F -21P / YD -425M -69F -16P  
USDA PTA 12/01/2013 1RECS 48%R 9%ILE  
-393M -11F -14P -63CM\$ -52NM\$ -46FM\$  
1.4PL 0.3DPR 3.16SCS  
AJCA 12/01/2013 PTAT 44%R 0.4 JPI 44%R -30  
SELLING AS LOT 62

SISTER(S):  
WF/NN GEANNE-ET 87%  
3-01 305 2 17720 6.0 1070 4.2 740 100DCR 2563C  
WF/NN GEANNA-ET 83%  
2-10 305 3 20130 5.5 1109 3.8 762 91DCR 2636C  
WF/NN GEORGINE-ET 90%  
3-07 305 2 18400 5.5 1011 3.7 688 94DCR 2380C  
WF BOMBER GILLIAN-ET 81%  
2-01 305 2 16740 4.4 731 3.2 544 96DCR 1878C

NEXT DAM:  
3M IMPERIAL GEM 95%  
6-07 305 2 19870 5.5 1091 3.6 722 99DCR 2497C  
OVERALL PREMIER PERFORMANCE COW, 1999 ALL AMERICAN SHOW  
RESERVE ALL AMERICAN FOUR-YEAR-OLD, 1999  
RESERVE JUNIOR CHAMPION, 1996 ALL AMERICAN JR SHOW  
3RD FIVE-YEAR-OLD, 2000 ALL AMERICAN SHOW  
SIRE: CLOVER FARMS 3M GJPI -46 4%ILE JH1C

4TH DAM:  
IMPERIAL SAINT GEM 90%  
5-11 305 2 11500 4.3 497 4.4 511 DHIR 1467C

# NICHOLS JERSEYS DISPERSAL SALE

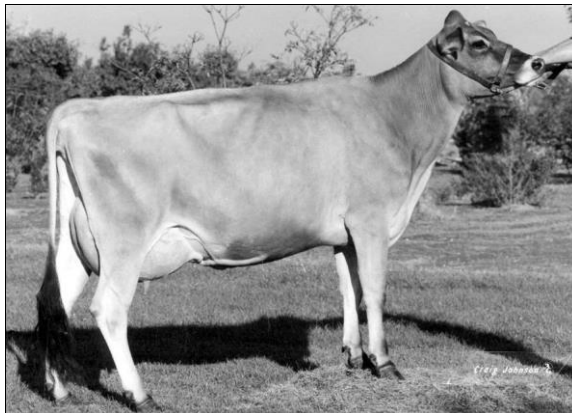

**NJF DUNCAN CHARM**  
SEVENTH DAM OF LOT 466

## LOT 466 NJF CHARM PAUL USA 118440314

BORN 11/07/2012 TATTOO N466 / P2  
FEMALE EFI 8.0%

NICHOLS, KYLE BREEDER & OWNER  
NOLENSVILLE, TN

PA 219M 12F 12P  
182CM\$ 160NM\$ 141FM\$  
1.9PL 0.2DPR 3.06SCS  
PA TYPE 1.2 JPI 20%R 69  
ST SR DF RA RW RL FA  
0.1 0.2 0.9 H0.2 0.2 S0.1 S0.2  
FU RH RUW UC UD TP TL  
1.2 1.3 1.0 0.6 S0.9 C1.2 L0.0

GALAXIES CELEBRITY-ET  
USA 113586152 GT JH1C 11JE826  
USDA GPTA 12/01/2013 4925DAUS 417HRDS 36%RIP  
99%R 424M 0.07% 33F 47%ILE  
99%R 0.01% 17P 314CM\$ 290NM\$ 267FM\$  
2.7PL -0.2DPR 2.89SCS  
AJCA 12/01/2013 3411DAUS  
GPTAT 99%R 2.1 GJPI 98%R 119

PASTURE BRED FROM: 01/10/2014 DUE AFTER: 10/16/2014 TO

NJF SCOTT  
USA 117868391  
PA 501M 37F 10P  
106CM\$ 126NM\$ 148FM\$  
0.2PL 0.1DPR 3.00SCS  
PA TYPE 0.2 JPI 38%R 35

PREGNANCY CONFIRMED

NJF ROCKET GIRL 91%  
USA 115227806 N241 /  
DHIA HERD # 63-08-0115 CONTROL # 32  
3-01 305 2 16460 5.5 908 4.1 667 96DCR 2310C  
4-03 304 2 18170 5.4 980 4.0 728 96DCR 2521C  
5-04 279 2 17370 5.0 868 4.0 697 96DCR 2358C  
6-04 305 2 20290 5.1 1029 3.8 776 97DCR 2685C  
305 2X ME AVG 5L 18434M 954F 721P 2484C  
PPA 464M 176F 82P / YD 187M 110F 51P  
USDA PTA 12/01/2013 5RECS 59%R 70%ILE  
-65M 32F 13P 262CM\$ 201NM\$ 150FM\$  
0.5PL 0.9DPR 2.92SCS  
AJCA 12/01/2013 PTAT 50%R 0.7 JPI 53%R 88

SIRE:  
NJF PAUL  
USA 117515668  
PA 180M 33F 15P  
288CM\$ 246NM\$ 209FM\$  
1.6PL 0.4DPR 2.91SCS  
PA TYPE 1.4 JPI 38%R 104

MASON LEMVIG JACINTO-ET  
USA 112037374 GT JH1C 7JE667  
USDA GPTA 12/01/2013 10158DAUS 1222HRDS 6%RIP  
99%R 74M 0.05% 12F 18%ILE  
99%R 0.06% 14P 160CM\$ 132NM\$ 126FM\$  
2.2PL -0.1DPR 3.37SCS  
AJCA 12/01/2013 4616DAUS  
GPTAT 99%R 0.8 GJPI 99%R 57

DAM:  
NJF JACINTO CHARM  
USA 117374344 N390 /  
DHIA HERD # 63-08-0115 CONTROL # 66  
2-02 305 2 15540 2.9 451 3.4 525 96DCR 1451C  
305 2X ME AVG 2L 14968M 454F 548P 1490C

NJF CHARM ACTION 84%  
USA 115706208 N283 /  
USDA PTA 12/01/2013 0RECS 45%R 15%ILE  
211M -16F -1P -33CM\$ -4NM\$ 22FM\$  
1.1PL 0.4DPR 3.05SCS  
AJCA 12/01/2013 PTAT 41%R 0.8 JPI 41%R 5  
SIRE: FOREST GLEN AVERY ACTION-ET  
GJPI 68 29%ILE JH1F

2-06 85%  
ST SR DF RA RW RL FA FU RH RUW UC UD TP TL  
23 32 37 15 31 28 35 37 44 33 25 26 34 26  
PPA 1051M -69F 23P / YD 1549M -93F 35P  
USDA PTA 12/01/2013 1RECS 47%R 31%ILE  
259M -8F 8P 76CM\$ 74NM\$ 74FM\$  
2.1PL 0.1DPR 3.22SCS  
AJCA 12/01/2013 PTAT 44%R 1.0 JPI 44%R 35

SISTER(S):  
NJF CENTURION CHARM 80%  
3-00 305 2 15380 4.5 689 3.4 516 95DCR 1782C

SISTER(S):  
NJF CHARM K 87%  
2-06 305 2 15830 3.3 518 3.1 484 95DCR 1497C

NEXT DAM:  
NJF LIGHTNING CHARM 88%  
4-11 305 2 21900 3.4 749 3.1 668 95DCR 2120C  
SIRE: CLOVER FARMS CORNELIUS-ET  
GJPI -126 0%ILE

4TH DAM:  
NJF MASTER CHARM

# NICHOLS JERSEYS DISPERSAL SALE

## LOT 467 PR NJF RUTH RAUL USA 118440323

BORN 11/27/2012 TATTOO N467 / P3  
FEMALE EFI 7.9%

NICHOLS JERSEYS  
NOLENSVILLE, TN

BREEDER & OWNER

PA 333M 21F 15P 19%R  
225CM\$ 202NM\$ 184FM\$  
1.4PL 0.3DPR 2.92SCS

GALAXIES CELEBRITY-ET  
USA 113586152 GT JH1C 11JE826  
USDA GPTA 12/01/2013 4925DAUS 417HRDS 36%RIP  
99%R 424M 0.07% 33F 47%ILE  
99%R 0.01% 17P 314CM\$ 290NM\$ 267FM\$  
2.7PL -0.2DPR 2.89SCS  
AJCA 12/01/2013 3411DAUS  
GPTAT 99%R 2.1 GJPI 98%R 119

PASTURE BRED FROM: 01/10/2014 DUE AFTER: 10/16/2014 TO  
NJF SCOTT

USA 117868391  
PA 501M 37F 10P  
106CM\$ 126NM\$ 148FM\$  
0.2PL 0.1DPR 3.00SCS  
PA TYPE 0.2 JPI 38%R 35

NJF ROCKET GIRL 91%

USA 115227806 N241 /  
DHIA HERD # 63-08-0115 CONTROL # 32  
3-01 305 2 16460 5.5 908 4.1 667 96DCR 2310C  
4-03 304 2 18170 5.4 980 4.0 728 96DCR 2521C  
5-04 279 2 17370 5.0 868 4.0 697 96DCR 2358C  
6-04 305 2 20290 5.1 1029 3.8 776 97DCR 2685C  
305 2X ME AVG 5L 18434M 954F 721P 2484C  
PPA 464M 176F 82P / YD 187M 110F 51P  
USDA PTA 12/01/2013 5RECS 59%R 70%ILE  
-65M 32F 13P 262CM\$ 201NM\$ 150FM\$  
0.5PL 0.9DPR 2.92SCS  
AJCA 12/01/2013 PTAT 50%R 0.7 JPI 53%R 88

PREGNANCY CONFIRMED

### SIRE:

NJF PAUL  
USA 117515668  
PA 180M 33F 15P  
288CM\$ 246NM\$ 209FM\$  
1.6PL 0.4DPR 2.91SCS  
PA TYPE 1.4 JPI 38%R 104

### FOREST GLEN AVERY ACTION-ET

USA 111023978 GT JH1F 7JE590  
USDA GPTA 12/01/2013 20915DAUS 2405HRDS 12%RIP  
99%R 12M 0.00% 1F 29%ILE  
99%R 0.00% 1P 187CM\$ 184NM\$ 180FM\$  
3.2PL 0.8DPR 2.98SCS  
AJCA 12/01/2013 10347DAUS  
GPTAT 99%R 1.7 GJPI 99%R 68

### DAM:

OA NJF SALLY RUTH  
USA 117281796 N380 /  
DHIA HERD # 63-08-0115 CONTROL # 83

PPA 1825M 57F 73P / YD 3986M 97F 193P  
USDA PTA 12/01/2013 1RECS 35%R 57%ILE  
487M 10F 15P 162CM\$ 159NM\$ 159FM\$  
1.2PL 0.2DPR 2.94SCS

### UR CHAIN 00087 63080115

USA 63ZCZ1547 /

### SISTER(S):

OA NJF ACTION BARBARA 83%  
PROJECTED TO 19,968M, 799F, 703P ME AT 1-11  
SELLING AS LOT 5

# NICHOLS JERSEYS DISPERSAL SALE

## LOT 468 NJF MINDY FLO USA 118440305

BORN 12/03/2012 TATTOO N468 / P4  
 FEMALE EFI 8.2%

NICHOLS, BRANDON BREEDER & OWNER  
 NOLENSVILLE, TN

PA 178M 30F 10P  
 245CM\$ 226NM\$ 210FM\$  
 2.0PL 0.4DPR 2.96SCS  
 PA TYPE 1.6 JPI 21%R 89  
 ST SR DF RA RW RL FA  
 0.7 0.5 1.2 L0.0 0.5 S0.4 S0.0  
 FU RH RUW UC UD TP TL  
 1.7 1.7 1.4 1.2 S1.0 C1.4 L0.2

GALAXIES CELEBRITY-ET  
 USA 113586152 GT JH1C 11JE826  
 USDA GPTA 12/01/2013 4925DAUS 417HRDS 36%RIP  
 99%R 424M 0.07% 33F 47%ILE  
 99%R 0.01% 17P 314CM\$ 290NM\$ 267FM\$  
 2.7PL -0.2DPR 2.89SCS  
 AJCA 12/01/2013 3411DAUS  
 GPTAT 99%R 2.1 GJPI 98%R 119

PASTURE BRED FROM: 01/10/2014 DUE AFTER: 10/16/2014 TO  
 NJF SCOTT

USA 117868391  
 PA 501M 37F 10P  
 106CM\$ 126NM\$ 148FM\$  
 0.2PL 0.1DPR 3.00SCS  
 PA TYPE 0.2 JPI 38%R 35

PREGNANCY CONFIRMED

NJF ROCKET GIRL 91%  
 USA 115227806 N241 /  
 DHIA HERD # 63-08-0115 CONTROL # 32  
 3-01 305 2 16460 5.5 908 4.1 667 96DCR 2310C  
 4-03 304 2 18170 5.4 980 4.0 728 96DCR 2521C  
 5-04 279 2 17370 5.0 868 4.0 697 96DCR 2358C  
 6-04 305 2 20290 5.1 1029 3.8 776 97DCR 2685C  
 305 2X ME AVG 5L 18434M 954F 721P 2484C  
 PPA 464M 176F 82P / YD 187M 110F 51P  
 USDA PTA 12/01/2013 5RECS 59%R 70%ILE  
 -65M 32F 13P 262CM\$ 201NM\$ 150FM\$  
 0.5PL 0.9DPR 2.92SCS  
 AJCA 12/01/2013 PTAT 50%R 0.7 JPI 53%R 88

SIRE:

NJF PAUL  
 USA 117515668  
 PA 180M 33F 15P  
 288CM\$ 246NM\$ 209FM\$  
 1.6PL 0.4DPR 2.91SCS  
 PA TYPE 1.4 JPI 38%R 104

FOREST GLEN AVERY ACTION-ET  
 USA 111023978 GT JH1F 7JE590  
 USDA GPTA 12/01/2013 20915DAUS 2405HRDS 12%RIP  
 99%R 12M 0.00% 1F 29%ILE  
 99%R 0.00% 1P 187CM\$ 184NM\$ 180FM\$  
 3.2PL 0.8DPR 2.98SCS  
 AJCA 12/01/2013 10347DAUS  
 GPTAT 99%R 1.7 GJPI 99%R 68

DAM:

NJF ACTION FLO  
 USA 117281787 N379 /  
 DHIA HERD # 63-08-0115 CONTROL # 10  
 2-04 305 2 14160 4.9 690 3.3 466 96DCR 1609C  
 3-04 82 2 3795 5.2 199 3.6 135 RIP  
 14795 769 529 PME  
 305 2X ME AVG 1L 16782M 811F 558P 1927C

NJF LEGION FLO MINDY 92%  
 USA 114836438 N197 /  
 DHIA HERD # 63-08-0115 CONTROL # 28  
 2-05 305 2 15780 4.7 735 3.1 497 96DCR 1715C  
 3-09 305 2 17590 4.5 800 3.6 632 96DCR 2155C  
 4-10 305 2 19270 4.9 935 3.5 676 96DCR 2336C  
 6-01 290 2 19970 4.5 891 3.5 703 96DCR 2399C  
 7-01 305 2 21630 4.8 1049 3.4 742 98DCR 2564C  
 305 2X ME AVG 5L 19882M 923F 682P 2336C  
 PPA 2314M 187F 84P / YD 1635M 141F 57P  
 USDA PTA 12/01/2013 5RECS 60%R 86%ILE  
 464M 50F 15P 277CM\$ 271NM\$ 269FM\$  
 2.1PL -0.1DPR 3.04SCS  
 AJCA 12/01/2013 PTAT 49%R 1.5 JPI 53%R 97  
 SIRE: BW LEGION  
 GJPI 57 22%ILE JH1F

2-07 85%  
 ST SR DF RA RW RL FA FU RH RUW UC UD TP TL  
 35 34 37 20 32 40 22 39 44 34 32 28 34 27

PPA 157M 93F -11P / YD -380M 89F -40P  
 USDA PTA 12/01/2013 1RECS 50%R 71%ILE  
 177M 28F 4P 202CM\$ 207NM\$ 212FM\$  
 2.4PL 0.4DPR 3.02SCS  
 AJCA 12/01/2013 PTAT 46%R 1.7 JPI 46%R 75  
 SELLING AS LOT 10

NEXT DAM:  
 MWF MINDY GENTLE FLO 90%  
 5-09 305 2 17600 4.6 816 3.4 593 97DCR 2048C  
 SIRE: LESTER SAMBO  
 GJPI 2 8%ILE JH1F

SISTER(S):  
 NJF FLO MINDY ECLIPES-P 82%  
 PROJECTED TO 19,375M, 1,066F, 700P ME AT 1-11  
 SELLING AS LOT 78

4TH DAM:  
 NJF MINDY ANN

# NICHOLS JERSEYS DISPERSAL SALE

## LOT 470 NJF NIOTA PAUL USA 118440341

BORN 12/26/2012 TATTOO N470 / P0  
FEMALE EFI 6.3%

NICHOLS, BRANDON  
NOLENSVILLE, TN BREEDER & OWNER

PA -661M -5F -13P  
11CM\$ -16NM\$ -45FM\$  
0.6PL 0.6DPR 3.13SCS  
PA TYPE 0.9 JPI 18%R -5  
ST SR DF RA RW RL FA  
0.9 0.1 0.1 H0.2 0.3 P0.5 S0.4  
FU RH RUW UC UD TP TL  
1.7 1.0 0.3 0.3 S2.3 C0.5 L0.0

GALAXIES CELEBRITY-ET  
USA 113586152 GT JH1C 11JE826  
USDA GPTA 12/01/2013 4925DAUS 417HRDS 36%RIP  
99%R 424M 0.07% 33F 47%ILE  
99%R 0.01% 17P 314CM\$ 290NM\$ 267FM\$  
2.7PL -0.2DPR 2.89SCS  
AJCA 12/01/2013 3411DAUS  
GPTAT 99%R 2.1 GJPI 98%R 119

SELLING OPEN

SIRE:  
NJF PAUL  
USA 117515668  
PA 180M 33F 15P  
288CM\$ 246NM\$ 209FM\$  
1.6PL 0.4DPR 2.91SCS  
PA TYPE 1.4 JPI 38%R 104

DAM:  
NJF NORAH NIOTA  
USA 117374399 N395 /  
DHIA HERD # 63-08-0115 CONTROL # 41

2-03 282 2 9820 4.7 464 3.8 377 93DCR 1266C  
305 2X ME AVG 2L 10817M 529F 442P 1460C

2-05 78%  
ST SR DF RA RW RL FA FU RH RUW UC UD TP TL  
31 32 28 17 20 16 30 38 38 24 22 45 19 24

PPA -3343M -79F -89P / YD -3591M -72F -94P  
USDA PTA 12/01/2013 1RECS 39%R 0%ILE  
-1502M -42F -41P -266CM\$ -278NM\$ -298FM\$  
-0.4PL 0.9DPR 3.36SCS  
AJCA 12/01/2013 PTAT 33%R 0.3 JPI 33%R -114

SISTER(S):  
NJF MISS NIOTA GIRL  
PROJECTED TO 15,309M, 842F, 584P ME AT 2-1  
SELLING AS LOT 52

NJF ROCKET GIRL 91%  
USA 115227806 N241 /  
DHIA HERD # 63-08-0115 CONTROL # 32  
3-01 305 2 16460 5.5 908 4.1 667 96DCR 2310C  
4-03 304 2 18170 5.4 980 4.0 728 96DCR 2521C  
5-04 279 2 17370 5.0 868 4.0 697 96DCR 2358C  
6-04 305 2 20290 5.1 1029 3.8 776 97DCR 2685C  
305 2X ME AVG 5L 18434M 954F 721P 2484C  
PPA 464M 176F 82P / YD 187M 110F 51P  
USDA PTA 12/01/2013 5RECS 59%R 70%ILE  
-65M 32F 13P 262CM\$ 201NM\$ 150FM\$  
0.5PL 0.9DPR 2.92SCS  
AJCA 12/01/2013 PTAT 50%R 0.7 JPI 53%R 88

NJF GILL  
USA 116596662  
PA -1349M -54F -43P  
-313CM\$ -287NM\$ -261FM\$  
-0.4PL 1.0DPR 3.22SCS  
PA TYPE 0.6 JPI 37%R -114

NJF NIOTA GILLER 77%  
USA 116404547 N324 /  
DHIA HERD # 63-08-0115 CONTROL # 71  
2-00 303 2 12020 5.2 626 4.2 502 95DCR 1700C  
305 2X ME AVG 2L 12680M 610F540P 1729C  
PPA -4956M -128F -118P / YD -4864M -122F -112P  
USDA PTA 12/01/2013 2RECS 54%R 0%ILE  
-1730M -44F -45P -360CM\$ -383NM\$ -413FM\$  
-1.6PL 0.8DPR 3.52SCS  
AJCA 12/01/2013 PTAT 39%R 0.5 JPI 47%R -142  
SIRE: SHAMROCK GILLER  
GJPI -219 0%ILE JH1F

SISTER(S):  
NJF SIGNATURE NIOTA 86%  
4-00 303 2 17800 3.9 702 3.4 597 96DCR 1949C

NEXT DAM:  
NJF NIOTA GIRL CHOICE-P 88%  
4-11 305 2 15880 4.7 740 3.6 572 93DCR 1976C  
SIRE: DUTCH HOLLOW BERRETTA CHOICE-P  
GJPI -55 2%ILE JH1F

4TH DAM:  
NJF NIOTA GIRL  
5-11 305 2 17810 4.6 828 3.5 627 95DCR 2037C

# NICHOLS JERSEYS DISPERSAL SALE

## LOT 471 NJF KALEY PAUL USA 118440350

BORN 01/04/2013 TATTOO N471 / P0  
FEMALE EFI 7.1%

NICHOLS, KYLE BREEDER & OWNER  
NOLENSVILLE, TN

PA -168M 7F -2P 15%R  
53CM\$ 43NM\$ 35FM\$  
0.3PL 0.1DPR 3.02SCS

SELLING OPEN

SIRE:

NJF PAUL  
USA 117515668  
PA 180M 33F 15P  
288CM\$ 246NM\$ 209FM\$  
1.6PL 0.4DPR 2.91SCS  
PA TYPE 1.4 JPI 38%R 104

DAM:

NJF KALEY  
USA 117374287 N384 /

PA -515M -18F -19P 21%R  
-182CM\$ -160NM\$ -138FM\$  
-1.0PL -0.1DPR 3.14SCS

GALAXIES CELEBRITY-ET  
USA 113586152 GT JH1C 11JE826  
USDA GPTA 12/01/2013 4925DAUS 417HRDS 36%RIP  
99%R 424M 0.07% 33F 47%ILE  
99%R 0.01% 17P 314CM\$ 290NM\$ 267FM\$  
2.7PL -0.2DPR 2.89SCS  
AJCA 12/01/2013 3411DAUS  
GPTAT 99%R 2.1 GJPI 98%R 119

NJF ROCKET GIRL 91%

USA 115227806 N241 /  
DHIA HERD # 63-08-0115 CONTROL # 32  
3-01 305 2 16460 5.5 908 4.1 667 96DCR 2310C  
4-03 304 2 18170 5.4 980 4.0 728 96DCR 2521C  
5-04 279 2 17370 5.0 868 4.0 697 96DCR 2358C  
6-04 305 2 20290 5.1 1029 3.8 776 97DCR 2685C  
305 2X ME AVG 5L 18434M 954F 721P 2484C  
PPA 464M 176F 82P / YD 187M 110F 51P  
USDA PTA 12/01/2013 5RECS 59%R 70%ILE  
-65M 32F 13P 262CM\$ 201NM\$ 150FM\$  
0.5PL 0.9DPR 2.92SCS  
AJCA 12/01/2013 PTAT 50%R 0.7 JPI 53%R 88

NJF GILL

USA 116596662  
PA -1349M -54F -43P  
-313CM\$ -287NM\$ -261FM\$  
-0.4PL 1.0DPR 3.22SCS  
PA TYPE 0.6 JPI 37%R -114

NJF SABER TAB 86%

USA 116301929 N315 /  
DHIA HERD # 61-31-0027 CONTROL # 66  
PPA 1511M 104F 36P / YD 2600M 181F 72P  
USDA PTA 12/01/2013 1RECS 45%R 11%ILE  
319M 18F 5P -51CM\$ -33NM\$ -16FM\$  
-1.6PL -1.2DPR 3.06SCS  
SIRE: O.F. MONTANA SABER-ET  
GJPI -3 2%ILE JH1F

NEXT DAM:

NJF TAB LEGION  
2-00 295 2 9720 5.2 510 3.6 352 94DCR 1217C  
SIRE: BW LEGION  
GJPI 57 22%ILE JH1F

4TH DAM:

NJF TABITHA SELECT 88%  
4-04 284 2 16610 4.3 722 3.2 529 92DCR 1825C

# NICHOLS JERSEYS DISPERSAL SALE

## LOT 472 NJF CAROL ECLIPES-P USA 118541426

BORN 02/09/2013 TATTOO N472 / P1  
 FEMALE EFI 8.0%

NICHOLS, KYLE BREEDER & OWNER  
 NOLENSVILLE, TN

PA 243M 22F 10P  
 113CM\$ 101NM\$ 92FM\$  
 0.2PL -1.1DPR 2.90SCS  
 PA TYPE 1.1 JPI 38%R 47  
 ST SR DF RA RW RL FA  
 0.3 -0.1 1.5 L0.5 -0.1 S0.5 L0.5  
 FU RH RUW UC UD TP TL  
 0.6 1.4 1.0 0.7 S0.0 C1.0 L0.6

FOREST GLEN AVERY ACTION-ET  
 USA 111023978 GT JH1F 7JE590  
 USDA GPTA 12/01/2013 20915DAUS 2405HRDS 12%RIP  
 99%R 12M 0.00% 1F 29%ILE  
 99%R 0.00% 1P 187CM\$ 184NM\$ 180FM\$  
 3.2PL 0.8DPR 2.98SCS  
 AJCA 12/01/2013 10347DAUS  
 GPTAT 99%R 1.7 GJPI 99%R 68

**SELLING OPEN**

SIRE:  
 MAACK DAIRY ECLIPES-P-ET  
 USA 114845461 GT JH1F 7JE860  
 USDA GPTA 12/01/2013 2636DAUS 503HRDS 83%RIP  
 99%R 268M 0.18% 46F 17%ILE  
 99%R 0.05% 19P 167CM\$ 121NM\$ 83FM\$  
 -0.4PL -2.3DPR 2.98SCS  
 AJCA 12/01/2013 1042DAUS  
 GPTAT 98%R 2.1 GJPI 96%R 76

DAM:  
 NJF BARB CAROL  
 USA 113055502 N102 /  
 DHIA HERD # 63-08-0115 CONTROL # 106  
 2-02 305 2 13700 3.6 491 3.2 442 95DCR 1396C  
 3-04 305 2 18280 3.6 660 3.3 607 93DCR 1896C  
 4-06 305 2 18600 3.8 700 3.3 614 93DCR 1969C  
 5-06 305 2 20600 3.7 756 3.1 641 97DCR 2094C  
 7-00 295 2 19440 3.7 712 3.3 641 96DCR 2026C  
 8-00 305 2 19650 3.5 684 3.4 666 96DCR 2018C  
 9-01 305 2 20050 3.4 672 3.3 670 97DCR 2004C  
 10-05 305 2 19660 3.2 627 3.2 637 97DCR 1885C  
 305 2X ME AVG 8L 19359M 685F 635P 1975C

2-09 81% 3-10 90% 5-09 92% 9-11 93%  
 ST SR DF RA RW RL FA FU RH RUW UC UD TP TL  
 38 42 42 20 35 28 28 37 40 42 25 14 24 25

PPA 1277M 7F 29P / YD 917M 0F 17P  
 USDA PTA 12/01/2013 5RECS 60%R 33%ILE  
 217M -3F 1P 59CM\$ 81NM\$ 100FM\$  
 0.7PL 0.2DPR 2.82SCS  
 AJCA 12/01/2013 PTAT 52%R 0.1 JPI 54%R 18

MILLSTREAM HENERY ETTA BELLE-P 90%  
 USA 113084847 W10 / W10  
 DHIA HERD # 92-23-0420 CONTROL # 579  
 2-01 305 2 19920 5.0 996 3.5 689 94DCR 2381C  
 305 2X ME AVG 1L 24573M 1217F 857P 2962C  
 PPA 2220M 166F 81P / YD 1925M 152F 73P  
 USDA PTA 12/01/2013 2RECS 64%R 40%ILE  
 423M 47F 16P 119CM\$ 104NM\$ 94FM\$  
 -0.9PL -2.4DPR 3.00SCS  
 AJCA 12/01/2013 PTAT 61%R 0.8 JPI 60%R 53

WF/L&M DUNCAN BARBER-ET  
 USA 000654500 GT JH1F 7JE290  
 USDA GPTA 12/01/2013 12405DAUS 2292HRDS 4%RIP  
 99%R -12M 0.03% 6F 4%ILE  
 99%R -0.05% -9P -67CM\$ -38NM\$ -21FM\$  
 -2.0PL 0.3DPR 2.85SCS  
 AJCA 12/01/2013 7650DAUS  
 GPTAT 99%R 0.0 GJPI 99%R -16

NJF BRETADARE CAROL 77%  
 USA 111672293 N7 /  
 DHIA HERD # 63-08-0115 CONTROL # 51  
 2-02 305 2 13260 4.3 573 3.5 469 95DCR 1566C  
 305 2X ME AVG 1L 17560M 738F615P 2033C PPA  
 490M -28F 25P / YD 624M 3F 45P  
 USDA PTA 12/01/2013 1RECS 49%R 7%ILE  
 -69M -22F -3P -78CM\$ -74NM\$ -71FM\$  
 -0.1PL -0.1DPR 3.08SCS  
 AJCA 12/01/2013 PTAT 45%R -0.1 JPI 44%R -29  
 SIRE: LUTZ BRETADARE-ET  
 GJPI -45 2%ILE JH1F

SISTER(S):  
 NJF BERRETTA CAROL TWO 84%  
 3-03 305 2 17660 4.3 761 3.8 677 99DCR 2159C

NEXT DAM:  
 NJF CAROL  
 6-01 305 2 16200 4.1 667 3.5 563 96DCR 1798C  
 SIRE: NJF NICKY

4TH DAM:  
 NJF BOOMER CAROL  
 4-02 305 2 16490 4.3 716 3.5 569 93DCR 1848C



# NICHOLS JERSEYS DISPERSAL SALE

## LOT 474 NJF SYLVIA USA 118541417

BORN 03/08/2013 TATTOO N474 / P1  
 FEMALE EFI 6.8%

NICHOLS, BRITTANY  
 NOLENSVILLE, TN BREEDER & OWNER

PA 456M 12F 14P  
 135CM\$ 131NM\$ 131FM\$  
 1.1PL -0.3DPR 3.06SCS  
 PA TYPE 1.1 JPI 32%R 67  
 ST SR DF RA RW RL FA  
 1.0 -0.2 0.7 H0.3 -0.1 P0.1 S0.2  
 FU RH RUW UC UD TP TL  
 1.1 1.2 0.8 0.8 S1.4 C0.9 L0.3

O.F. MANNIX REBEL-ET  
 USA 111080315 GT JH1F 14JE365  
 USDA GPTA 12/01/2013 7333DAUS 1068HRDS 5%RIP  
 99%R 559M 0.09% 42F 29%ILE  
 99%R 0.02% 23P 215CM\$ 185NM\$ 162FM\$  
 0.7PL -1.3DPR 2.96SCS  
 AJCA 12/01/2013 3207DAUS  
 GPTAT 99%R 0.1 GJPI 99%R 83

SELLING OPEN

SIRE:  
 D&E PAUL-ET  
 USA 115181456 GT JH1F 11JE944  
 USDA GPTA 12/01/2013 76DAUS 31HRDS 8%RIP  
 91%R 1323M -0.08% 44F 63%ILE  
 91%R -0.01% 45P 364CM\$ 336NM\$ 323FM\$  
 1.6PL -1.1DPR 3.01SCS  
 AJCA 12/01/2013 50DAUS  
 GPTAT 87%R 1.6 GJPI 86%R 169

DAM:  
 NJF HOPE 2  
 USA 116928223 N352 /  
 DHIA HERD # 63-08-0115 CONTROL # 19  
 2-04 305 2 15450 3.7 572 3.3 504 95DCR 1612C  
 3-06 305 2 17370 3.8 654 3.4 586 97DCR 1858C  
 305 2X ME AVG 2L 17971M 665F 600P 1894C

2-11 83% 4-03 83%  
 ST SR DF RA RW RL FA FU RH RUW UC UD TP TL  
 27 25 25 25 42 29 28 38 31 28 25 29 25 25  
 PPA -310M -21F -13P / YD -97M -19F -10P  
 USDA PTA 12/01/2013 2RECS 48%R 7%ILE  
 -412M -20F -17P -95CM\$ -75NM\$ -61FM\$  
 0.6PL 0.6DPR 3.11SCS  
 AJCA 12/01/2013 PTAT 37%R 0.6 JPI 41%R -35  
 SELLING AS LOT 19

JO-GEP HALLMARK PARTY TIME 90%  
 USA 112733270 GI / GK03  
 DHIA HERD # 93-24-0662 CONTROL # 3003  
 1-10 305 2 14860 4.3 636 3.5 515 101DCR 1730C  
 3-00 305 2 18530 4.2 782 3.3 620 86DCR 2108C  
 5-01 305 2 19980 3.9 772 3.4 673 99DCR 2167C  
 6-04 305 2 18650 3.7 691 3.3 621 101DCR 1965C  
 305 2X ME AVG 4L 18703M 745F 631P 2065C  
 PPA 1287M -33F 16P / YD 1918M -5F 41P  
 USDA GPTA 03/04/2014 4RECS 83%R 81%ILE  
 1053M 6F 26P 232CM\$ 247NM\$ 261FM\$  
 2.5PL 0.1DPR 2.90SCS  
 AJCA 03/04/2014 GPTAT 80%R 1.7 GJPI 78%R 124

NJF KYLE  
 USA 115057519  
 USDA PTA 12/01/2013 28DAUS 2HRDS 0%RIP  
 61%R -1124M -0.05% -60F 0%ILE  
 61%R 0.02% -37P -342CM\$ -325NM\$ -318FM\$  
 0.1PL 0.5DPR 3.33SCS  
 AJCA 12/01/2013 18DAUS  
 PTAT 63%R 0.5 JPI 56%R -128

NJF GOVERNOR GIRL 83%  
 USA 115819449 N294 /  
 DHIA HERD # 61-31-0027 CONTROL # 29  
 1-11 305 2 10180 4.2 431 3.5 352 95DCR 1177C  
 305 2X ME AVG 2L 14065M 611F 478P 1614C  
 PPA -629M -21F -32P / YD -1039M -27F -49P  
 USDA PTA 12/01/2013 3RECS 58%R 11%ILE  
 -198M 1F -11P -51CM\$ -30NM\$ -13FM\$  
 -0.1PL 0.3DPR 3.04SCS  
 AJCA 12/01/2013 PTAT 40%R 0.7 JPI 50%R -13  
 SIRE: GRIFFENS GOVERNOR-ET  
 GJPI -15 4%ILE JH1F

SISTER(S):  
 NJF Z GIRL JACE 88%  
 3-02 305 2 18010 4.0 724 3.4 606 93DCR 1997C

NEXT DAM:  
 NJF ZUKOR GIRL 90%  
 4-08 305 2 19060 4.5 862 3.3 633 95DCR 2186C  
 SIRE: BW ZUKOR-ET  
 GJPI -52 1%ILE JH1F

4TH DAM:  
 NJF PRETTY GIRL  
 8-03 229 2 12380 5.1 635 3.5 431 0DCR 1489C

# NICHOLS JERSEYS DISPERSAL SALE

## LOT 475 NJF CHARM PAULA USA 118541396

BORN 03/16/2013 TATTOO N475 / P3  
 FEMALE EFI 8.3%

NICHOLS, KYLE BREEDER & OWNER  
 NOLENSVILLE, TN

PA 182M 29F 12P  
 257CM\$ 228NM\$ 204FM\$  
 1.9PL 0.3DPR 2.94SCS  
 PA TYPE 1.4 JPI 20%R 92  
 ST SR DF RA RW RL FA  
 0.8 0.3 1.0 L0.3 0.5 S0.1 L0.1  
 FU RH RUW UC UD TP TL  
 1.5 1.5 1.1 1.0 S1.1 C1.4 S0.2

GALAXIES CELEBRITY-ET  
 USA 113586152 GT JH1C 11JE826  
 USDA GPTA 12/01/2013 4925DAUS 417HRDS 36%RIP  
 99%R 424M 0.07% 33F 47%ILE  
 99%R 0.01% 17P 314CM\$ 290NM\$ 267FM\$  
 2.7PL -0.2DPR 2.89SCS  
 AJCA 12/01/2013 3411DAUS  
 GPTAT 99%R 2.1 GJPI 98%R 119

SELLING OPEN

SIRE:  
 NJF PAUL  
 USA 117515668  
 PA 180M 33F 15P  
 288CM\$ 246NM\$ 209FM\$  
 1.6PL 0.4DPR 2.91SCS  
 PA TYPE 1.4 JPI 38%R 104

DAM:  
 NJF CELEBRITY CHARM  
 USA 117515659 N403 /  
 DHIA HERD # 63-08-0115 CONTROL # 74

1-11 293 2 12380 4.4 549 3.6 447 96DCR 1498C  
 2-11 70 2 3354 5.0 168 3.7 125 RIP  
 14610 731 539 PME  
 305 2X ME AVG 1L 16244M 713F 593P 1963C

2-02 85%  
 ST SR DF RA RW RL FA FU RH RUW UC UD TP TL  
 28 27 37 26 32 34 26 38 40 27 31 33 34 28

PPA -261M 29F -1P / YD -381M 52F 5P  
 USDA PTA 12/01/2013 1RECS 49%R 72%ILE  
 184M 26F 9P 225CM\$ 210NM\$ 199FM\$  
 2.2PL 0.2DPR 2.98SCS  
 AJCA 12/01/2013 PTAT 42%R 1.4 JPI 44%R 81  
 SELLING AS LOT 74

SISTER(S):  
 NJF RILEY CHARM  
 SELLING AS LOT 483

NJF ROCKET GIRL 91%  
 USA 115227806 N241 /  
 DHIA HERD # 63-08-0115 CONTROL # 32  
 3-01 305 2 16460 5.5 908 4.1 667 96DCR 2310C  
 4-03 304 2 18170 5.4 980 4.0 728 96DCR 2521C  
 5-04 279 2 17370 5.0 868 4.0 697 96DCR 2358C  
 6-04 305 2 20290 5.1 1029 3.8 776 97DCR 2685C  
 305 2X ME AVG 5L 18434M 954F 721P 2484C  
 PPA 464M 176F 82P / YD 187M 110F 51P  
 USDA PTA 12/01/2013 5RECS 59%R 70%ILE  
 -65M 32F 13P 262CM\$ 201NM\$ 150FM\$  
 0.5PL 0.9DPR 2.92SCS  
 AJCA 12/01/2013 PTAT 50%R 0.7 JPI 53%R 88

GALAXIES CELEBRITY-ET  
 USA 113586152 GT JH1C 11JE826  
 USDA GPTA 12/01/2013 4925DAUS 417HRDS 36%RIP  
 99%R 424M 0.07% 33F 47%ILE  
 99%R 0.01% 17P 314CM\$ 290NM\$ 267FM\$  
 2.7PL -0.2DPR 2.89SCS  
 AJCA 12/01/2013 3411DAUS  
 GPTAT 99%R 2.1 GJPI 98%R 119

NJF CHARMER JILL 90%  
 USA 115227936 N255 /  
 DHIA HERD # 63-08-0115 CONTROL # 56  
 2-02 290 2 14910 4.4 660 3.4 504 94DCR 1741C  
 3-02 305 2 16920 4.3 727 3.3 565 97DCR 1944C  
 4-02 305 2 19510 4.0 781 3.4 664 97DCR 2169C  
 5-03 305 2 18690 4.2 777 3.4 644 96DCR 2135C  
 305 2X ME AVG 5L 17874M 754F 608P 2048C  
 PPA 905M 74F 35P / YD 512M 53F 21P  
 USDA PTA 12/01/2013 5RECS 55%R 33%ILE  
 36M 17F 2P 85CM\$ 81NM\$ 78FM\$  
 1.1PL 0.3DPR 3.18SCS  
 AJCA 12/01/2013 PTAT 29%R 0.7 JPI 44%R 30  
 SIRE: NJF BRANDON  
 JPI 26 16%ILE

NEXT DAM:  
 NJF AA CHARMER 91%  
 5-00 305 2 17760 4.6 812 3.5 626 94DCR 2164C  
 SIRE: AL-TOP ALL AMERICAN  
 JPI -47 2%ILE JH1F

4TH DAM:  
 BERRETTA CHARM OF NJF 92%  
 6-05 305 2 15400 5.2 796 3.9 599 92DCR V 2073C

# NICHOLS JERSEYS DISPERSAL SALE

## LOT 476 NJF GRACIE USA 118541387

BORN 04/18/2013 TATTOO N476 / P2  
 FEMALE EFI 8.2%

NICHOLS, BRITTANY BREEDER & OWNER  
 NOLENSVILLE, TN

PA 286M 26F 14P  
 221CM\$ 198NM\$ 180FM\$  
 1.5PL 0.1DPR 2.93SCS  
 PA TYPE 1.1 JPI 18%R 82  
 ST SR DF RA RW RL FA  
 0.8 0.5 0.8 L0.2 0.6 S0.0 S0.3  
 FU RH RUW UC UD TP TL  
 1.1 1.1 1.0 0.7 S0.7 C1.1 L0.1

GALAXIES CELEBRITY-ET  
 USA 113586152 GT JH1C 11JE826  
 USDA GPTA 12/01/2013 4925DAUS 417HRDS 36%RIP  
 99%R 424M 0.07% 33F 47%ILE  
 99%R 0.01% 17P 314CM\$ 290NM\$ 267FM\$  
 2.7PL -0.2DPR 2.89SCS  
 AJCA 12/01/2013 3411DAUS  
 GPTAT 99%R 2.1 GJPI 98%R 119

**SELLING OPEN**

SIRE:  
 NJF PAUL  
 USA 117515668  
 PA 180M 33F 15P  
 288CM\$ 246NM\$ 209FM\$  
 1.6PL 0.4DPR 2.91SCS  
 PA TYPE 1.4 JPI 38%R 104

DAM:  
 NJF GRACEY  
 USA 117626311 N411 /  
 DHIA HERD # 63-08-0115 CONTROL # 35

PPA -123M 23F OP / YD -1200M 6F -33P  
 USDA PTA 12/01/2013 1RECS 34%R 54%ILE  
 392M 20F 12P 154CM\$ 151NM\$ 152FM\$  
 1.4PL -0.2DPR 2.96SCS  
 PA TYPE 0.7 JPI 34%R 61

NJF ROCKET GIRL 91%  
 USA 115227806 N241 /  
 DHIA HERD # 63-08-0115 CONTROL # 32  
 3-01 305 2 16460 5.5 908 4.1 667 96DCR 2310C  
 4-03 304 2 18170 5.4 980 4.0 728 96DCR 2521C  
 5-04 279 2 17370 5.0 868 4.0 697 96DCR 2358C  
 6-04 305 2 20290 5.1 1029 3.8 776 97DCR 2685C  
 305 2X ME AVG 5L 18434M 954F 721P 2484C  
 PPA 464M 176F 82P / YD 187M 110F 51P  
 USDA PTA 12/01/2013 5RECS 59%R 70%ILE  
 -65M 32F 13P 262CM\$ 201NM\$ 150FM\$  
 0.5PL 0.9DPR 2.92SCS  
 AJCA 12/01/2013 PTAT 50%R 0.7 JPI 53%R 88

NJF FRANK  
 USA 116933216  
 PA 154M 24F 13P  
 192CM\$ 161NM\$ 138FM\$  
 0.8PL -0.2DPR 2.95SCS  
 PA TYPE 0.9 JPI 38%R 64

GR NJF GRACE DALE 86%  
 USA 116685485 N338 /  
 DHIA HERD # 63-08-0115 CONTROL # 7  
 3-05 305 2 19530 4.1 792 3.2 629 97DCR 2135C  
 4-07 103 2 4358 4.3 189 3.6 156 RIP  
 12271 528 437 PME  
 305 2X ME AVG 1L 21844M 858F 689P 2323C  
 PPA 1613M 54F 27P / YD 1285M 50F 14P  
 USDA PTA 12/01/2013 1RECS 53%R 80%ILE  
 866M 22F 18P 212CM\$ 242NM\$ 272FM\$  
 2.9PL 0.0DPR 2.90SCS  
 AJCA 12/01/2013 PTAT 46%R 0.6 JPI 47%R 89

SELLING AS LOT 7  
 SIRE: PR OOMSDALE JACE GRATIT GARDEN-ET  
 GJPI 135 49%ILE JH1F

SISTER(S):  
 NJF ACTION KELLY 88%  
 5-06 291 2 21010 4.1 867 3.2 665 96DCR 2295C  
 SELLING AS LOT 15

NEXT DAM:  
 NJF DC GRACE 90%  
 5-08 305 2 21040 3.4 714 3.1 649 95DCR 2038C  
 SIRE: DUNCAN CHIEF  
 GJPI 27 28%ILE JH1F

4TH DAM:  
 NJF CENTURION GRACE 94%  
 5-09 305 2 19580 3.9 771 3.2 622 95DCR 2092C

# NICHOLS JERSEYS DISPERSAL SALE

## LOT 478 NJF DEBBIE PAUL USA 118693123

BORN 05/09/2013 TATTOO N478 / P3  
 FEMALE EFI 8.5%

NICHOLS, BRANDON  
 NOLENSVILLE, TN BREEDER & OWNER

PA 202M 35F 16P  
 252CM\$ 212NM\$ 178FM\$  
 1.1PL 0.1DPR 3.01SCS  
 PA TYPE 1.4 JPI 21%R 93  
 ST SR DF RA RW RL FA  
 0.9 0.5 1.2 L0.3 0.6 S0.3 S0.5  
 FU RH RUW UC UD TP TL  
 1.5 1.4 1.1 0.9 S1.0 C1.6 L0.2

GALAXIES CELEBRITY-ET  
 USA 113586152 GT JH1C 11JE826  
 USDA GPTA 12/01/2013 4925DAUS 417HRDS 36%RIP  
 99%R 424M 0.07% 33F 47%ILE  
 99%R 0.01% 17P 314CM\$ 290NM\$ 267FM\$  
 2.7PL -0.2DPR 2.89SCS  
 AJCA 12/01/2013 3411DAUS  
 GPTAT 99%R 2.1 GJPI 98%R 119

**SELLING OPEN**

SIRE:  
 NJF PAUL  
 USA 117515668  
 PA 180M 33F 15P  
 288CM\$ 246NM\$ 209FM\$  
 1.6PL 0.4DPR 2.91SCS  
 PA TYPE 1.4 JPI 38%R 104

DAM:  
 NJF DEBBIE T  
 USA 117626320 N407 /  
 DHIA HERD # 63-08-0115 CONTROL # 37

PPA 983M 97F 59P / YD 2191M 104F 98P  
 USDA PTA 12/01/2013 1RECS 46%R 63%ILE  
 225M 37F 16P 216CM\$ 178NM\$ 147FM\$  
 0.5PL -0.2DPR 3.12SCS  
 PA TYPE 1.5 JPI 48%R 82

SISTER(S):  
 NJF CELEBRITY DEBBIE 83%  
 2-00 305 2 15210 4.2 634 3.3 502 96DCR 1708C  
 SELLING AS LOT 21

NJF ROCKET GIRL 91%  
 USA 115227806 N241 /  
 DHIA HERD # 63-08-0115 CONTROL # 32  
 3-01 305 2 16460 5.5 908 4.1 667 96DCR 2310C  
 4-03 304 2 18170 5.4 980 4.0 728 96DCR 2521C  
 5-04 279 2 17370 5.0 868 4.0 697 96DCR 2358C  
 6-04 305 2 20290 5.1 1029 3.8 776 97DCR 2685C  
 305 2X ME AVG 5L 18434M 954F 721P 2484C  
 PPA 464M 176F 82P / YD 187M 110F 51P  
 USDA PTA 12/01/2013 5RECS 59%R 70%ILE  
 -65M 32F 13P 262CM\$ 201NM\$ 150FM\$  
 0.5PL 0.9DPR 2.92SCS  
 AJCA 12/01/2013 PTAT 50%R 0.7 JPI 53%R 88

RICHIES JACE TBONE A364  
 USA 113672851 GT JH1F 7JE1000  
 USDA GPTA 12/01/2013 11446DAUS 993HRDS 18%RIP  
 99%R 91M 0.25% 50F 40%ILE  
 99%R 0.11% 24P 325CM\$ 241NM\$ 175FM\$  
 0.8PL -0.6DPR 3.07SCS  
 AJCA 12/01/2013 6938DAUS  
 GPTAT 99%R 1.6 GJPI 99%R 110

NJF ACTION DEBBIE 91%  
 USA 115227927 N254 /  
 DHIA HERD # 63-08-0115 CONTROL # 31  
 2-02 305 2 15310 4.4 680 3.2 489 95DCR 1687C  
 4-05 305 2 17690 4.6 808 3.3 582 97DCR 2009C  
 5-08 305 2 16180 4.3 697 3.2 524 97DCR 1809C  
 7-01 84 2 5269 5.0 261 3.2 171 RIP  
 14979 749 488 PME  
 305 2X ME AVG 3L 17381M 770F 568P 1961C  
 PPA 513M 76F -2P / YD 328M 51F -1P  
 USDA PTA 12/01/2013 4RECS 60%R 58%ILE  
 136M 20F 1P 151CM\$ 164NM\$ 175FM\$  
 1.8PL 0.6DPR 3.04SCS  
 AJCA 12/01/2013 PTAT 52%R 1.3 JPI 54%R 52  
 SELLING AS LOT 31  
 SIRE: FOREST GLEN AVERY ACTION-ET  
 GJPI 68 29%ILE JH1F

NEXT DAM:  
 NJF CENTURION DEBBIE 80%  
 3-03 305 2 15740 4.9 764 3.6 570 94DCR 1971C  
 SIRE: SOONER CENTURION-ET  
 GJPI 7 6%ILE JH1F

4TH DAM:  
 NJF AMERICAN DEBBIE 88%  
 5-06 299 2 19520 5.2 1008 3.6 704 94DCR 2434C

# NICHOLS JERSEYS DISPERSAL SALE

## LOT 479 NJF NANCY PAUL USA 118693150

BORN 05/14/2013 TATTOO N479 / P3  
 FEMALE EFI 7.4%

NICHOLS, MARK BREEDER & OWNER  
 NOLENSVILLE, TN

PA 405M 35F 15P  
 254CM\$ 241NM\$ 232FM\$  
 1.9PL 0.2DPR 2.94SCS  
 PA TYPE 0.8 JPI 21%R 85  
 ST SR DF RA RW RL FA  
 0.4 0.2 0.8 L0.1 0.4 S0.0 S0.1  
 FU RH RUW UC UD TP TL  
 0.7 0.9 0.8 0.5 S0.0 C0.9 S0.2

GALAXIES CELEBRITY-ET  
 USA 113586152 GT JH1C 11JE826  
 USDA GPTA 12/01/2013 4925DAUS 417HRDS 36%RIP  
 99%R 424M 0.07% 33F 47%ILE  
 99%R 0.01% 17P 314CM\$ 290NM\$ 267FM\$  
 2.7PL -0.2DPR 2.89SCS  
 AJCA 12/01/2013 3411DAUS  
 GPTAT 99%R 2.1 GJPI 98%R 119

SELLING OPEN

SIRE:  
 NJF PAUL  
 USA 117515668  
 PA 180M 33F 15P  
 288CM\$ 246NM\$ 209FM\$  
 1.6PL 0.4DPR 2.91SCS  
 PA TYPE 1.4 JPI 38%R 104

DAM:  
 NJF MAT NANCIE  
 USA 117626348 N405 /  
 DHIA HERD # 63-08-0115 CONTROL # 29

PPA 1248M 78F 17P / YD -777M -25F -56P  
 USDA PTA 12/01/2013 1RECS 46%R 79%ILE  
 630M 38F 14P 219CM\$ 237NM\$ 256FM\$  
 2.1PL 0.0DPR 2.98SCS  
 PA TYPE 0.2 JPI 47%R 67

SISTER(S):  
 NJF CELEB NANCIE  
 SELLING AS LOT 457  
 NJF NANCIE TBONE  
 SELLING AS LOT 495

NJF ROCKET GIRL 91%  
 USA 115227806 N241 /  
 DHIA HERD # 63-08-0115 CONTROL # 32  
 3-01 305 2 16460 5.5 908 4.1 667 96DCR 2310C  
 4-03 304 2 18170 5.4 980 4.0 728 96DCR 2521C  
 5-04 279 2 17370 5.0 868 4.0 697 96DCR 2358C  
 6-04 305 2 20290 5.1 1029 3.8 776 97DCR 2685C  
 305 2X ME AVG 5L 18434M 954F 721P 2484C  
 PPA 464M 176F 82P / YD 187M 110F 51P  
 USDA PTA 12/01/2013 5RECS 59%R 70%ILE  
 -65M 32F 13P 262CM\$ 201NM\$ 150FM\$  
 0.5PL 0.9DPR 2.92SCS  
 AJCA 12/01/2013 PTAT 50%R 0.7 JPI 53%R 88

SUNSET CANYON MATINEE-ET  
 USA 111981214 GT JH1F 7JE714  
 USDA GPTA 12/01/2013 3811DAUS 512HRDS 13%RIP  
 99%R 868M 0.25% 88F 78%ILE  
 99%R 0.00% 30P 415CM\$ 395NM\$ 386FM\$  
 1.7PL 0.7DPR 3.02SCS  
 AJCA 12/01/2013 1312DAUS  
 GPTAT 99%R -0.3 GJPI 98%R 119

NJF BRAZO NANCIE 93%  
 USA 115227909 N251 /  
 DHIA HERD # 63-08-0115 CONTROL # 53  
 2-00 305 2 18210 3.4 615 2.9 534 95DCR 1719C  
 3-03 305 2 17900 3.5 623 3.0 542 97DCR 1744C  
 4-04 305 2 20210 3.4 684 3.0 607 97DCR 1931C  
 5-11 305 2 23730 2.8 655 3.0 707 97DCR 2025C  
 7-01 114 2 8143 3.7 304 3.2 264 RIP  
 16500 611 536 PME  
 305 2X ME AVG 4L 21492M 683F 641P 1977C  
 PPA 2815M -6F 33P / YD 1926M -7F 20P  
 USDA PTA 12/01/2013 4RECS 60%R 42%ILE  
 586M -3F 2P 50CM\$ 113NM\$ 168FM\$  
 2.6PL -0.8DPR 2.94SCS  
 AJCA 12/01/2013 PTAT 50%R 0.6 JPI 53%R 30  
 SELLING AS LOT 53  
 SIRE: SIL-MIST RMBM BUTTONS BRAZO-ET  
 GJPI 104 37%ILE JH1F

SISTER(S):  
 NJF LEGION NANCY 91%  
 7-11 305 2 20410 4.2 848 3.4 699 97DCR 2324C  
 NJF BRAZO NANCY 83%

NEXT DAM:  
 NJF SAMBO NANCY 92%  
 5-09 305 2 18930 4.3 817 3.1 596 94DCR 2056C  
 SIRE: LESTER SAMBO  
 GJPI 2 8%ILE JH1F

4TH DAM:  
 APOLLO NANCY OF NJF

# NICHOLS JERSEYS DISPERSAL SALE

## LOT 481 NJF NIOTA PAUL 2 USA 118693169

BORN 07/15/2013 TATTOO N481 / P1  
 FEMALE EFI 7.8%

NICHOLS, BRANDON  
 NOLENSVILLE, TN BREEDER & OWNER

PA 457M 15F 10P  
 81CM\$ 96NM\$ 109FM\$  
 0.6PL 0.3DPR 3.02SCS  
 PA TYPE 0.9 JPI 21%R 49  
 ST SR DF RA RW RL FA  
 1.3 0.7 0.7 L0.4 0.8 S0.0 L0.2  
 FU RH RUW UC UD TP TL  
 0.6 0.6 0.8 0.5 S0.5 C0.8 L0.5

GALAXIES CELEBRITY-ET  
 USA 113586152 GT JH1C 11JE826  
 USDA GPTA 12/01/2013 4925DAUS 417HRDS 36%RIP  
 99%R 424M 0.07% 33F 47%ILE  
 99%R 0.01% 17P 314CM\$ 290NM\$ 267FM\$  
 2.7PL -0.2DPR 2.89SCS  
 AJCA 12/01/2013 3411DAUS  
 GPTAT 99%R 2.1 GJPI 98%R 119

**SELLING OPEN**

SIRE:  
 NJF PAUL  
 USA 117515668  
 PA 180M 33F 15P  
 288CM\$ 246NM\$ 209FM\$  
 1.6PL 0.4DPR 2.91SCS  
 PA TYPE 1.4 JPI 38%R 104

DAM:  
 NJF CARRIER NIOTA  
 USA 117868421 N418 /  
 DHIA HERD # 63-08-0115 CONTROL # 18  
 1-11 221 2 10629 3.3 350 2.9 309 RIP  
 20171 666 584 PME

2-03 77%  
 ST SR DF RA RW RL FA FU RH RUW UC UD TP TL  
 32 35 33 18 29 34 26 28 25 28 18 35 27 27

PPA 1601M -18F -1P / YD 820M -30F -27P  
 USDA PTA 12/01/2013 1RECS 47%R 9%ILE  
 735M -3F 4P -126CM\$ -54NM\$ 10FM\$  
 -0.4PL 0.3DPR 3.13SCS  
 PA TYPE 0.4 JPI 48%R -6  
 SELLING AS LOT 18

SISTER(S):  
 NJF NIOTA IMPULS  
 SELLING AS LOT 458  
 NJF NIOTA VAL  
 SELLING AS LOT 492

NJF ROCKET GIRL 91%  
 USA 115227806 N241 /  
 DHIA HERD # 63-08-0115 CONTROL # 32  
 3-01 305 2 16460 5.5 908 4.1 667 96DCR 2310C  
 4-03 304 2 18170 5.4 980 4.0 728 96DCR 2521C  
 5-04 279 2 17370 5.0 868 4.0 697 96DCR 2358C  
 6-04 305 2 20290 5.1 1029 3.8 776 97DCR 2685C  
 305 2X ME AVG 5L 18434M 954F 721P 2484C  
 PPA 464M 176F 82P / YD 187M 110F 51P  
 USDA PTA 12/01/2013 5RECS 59%R 70%ILE  
 -65M 32F 13P 262CM\$ 201NM\$ 150FM\$  
 0.5PL 0.9DPR 2.92SCS  
 AJCA 12/01/2013 PTAT 50%R 0.7 JPI 53%R 88

BW CARRIER-ET  
 USA 113292756 GT JH1C 11JE806  
 USDA GPTA 12/01/2013 5720DAUS 449HRDS 12%RIP  
 99%R 830M -0.20% -1F 7%ILE  
 99%R -0.09% 12P -54CM\$ 5NM\$ 69FM\$  
 0.8PL -0.2DPR 3.20SCS  
 AJCA 12/01/2013 3920DAUS  
 GPTAT 99%R 0.8 GJPI 98%R 32

NJF NIOTA Z 77%  
 USA 115413670 N262 /  
 DHIA HERD # 63-08-0115 CONTROL # 30  
 2-03 305 2 16470 3.5 579 3.0 489 94DCR 1599C  
 3-04 305 2 20150 3.1 625 2.9 589 96DCR 1811C  
 4-08 305 2 20450 3.2 645 3.1 625 97DCR 1895C  
 5-09 305 2 22740 3.6 809 2.9 670 96DCR 2216C  
 305 2X ME AVG 4L 21453M 706F636P 2005C PPA  
 3334M 27F 41P / YD 2277M 1F 17P  
 USDA PTA 12/01/2013 4RECS 61%R 2%ILE  
 737M -5F 2P -234CM\$ -154NM\$ -82FM\$  
 -2.4PL 0.4DPR 3.15SCS  
 AJCA 12/01/2013 PTAT 52%R 0.0 JPI 54%R -41  
 SIRE: BW ZUKOR-ET  
 GJPI -52 1%ILE JH1F

NEXT DAM:  
 NJF NIOTA CHOICE 80%  
 4-00 305 2 18620 3.8 711 3.4 627 94DCR 2006C  
 SIRE: DUTCH HOLLOW BERRETTA CHOICE-P  
 GJPI -55 2%ILE JH1F

4TH DAM:  
 NJF NIOTA CORA 86%  
 3-06 305 2 13330 5.6 748 3.3 445 96DCR 1444C

# NICHOLS JERSEYS DISPERSAL SALE

## LOT 482 NJF BELVEDERE TIFF USA 118693114

BORN 07/16/2013 TATTOO N482 / P1  
 FEMALE EFI 7.4%

NICHOLS, BRITTANY BREEDER & OWNER  
 NOLENSVILLE, TN

PA 209M 17F 9P  
 101CM\$ 94NM\$ 90FM\$  
 0.4PL -0.5DPR 3.06SCS  
 PA TYPE 1.4 JPI 35%R 49  
 ST SR DF RA RW RL FA  
 1.4 0.3 0.9 H0.6 0.6 S0.0 S0.6  
 FU RH RUW UC UD TP TL  
 1.6 1.5 1.1 0.2 S1.6 C0.4 L0.3

SELLING OPEN

SISTER(S):  
 NJF TIFF BELVEDERE  
 SELLING AS LOT 450

SIRE:  
 SUNSET CANYON BELVEDERE-ET  
 USA 114495974 GT JH1C 7JE840  
 USDA GPTA 12/01/2013 121DAUS 48HRDS 18%RIP  
 93%R 432M 0.04% 27F 22%ILE  
 93%R -0.01% 15P 171CM\$ 165NM\$ 166FM\$  
 1.1PL -1.0DPR 3.06SCS  
 AJCA 12/01/2013 73DAUS  
 GPTAT 89%R 1.5 GJPI 89%R 81

DAM:  
 NJF GOVERNOR TIFF  
 USA 115819506 N300 /  
 DHIA HERD # 63-08-0115 CONTROL # 54

2-01	305	2	14940	4.2	622	3.4	509	95DCR	1699C
3-01	305	2	17270	4.1	708	3.5	613	97DCR	1983C
4-07	305	2	19730	3.9	772	3.6	712	97DCR	2224C
5-08	232	2	14295	4.3	617	3.7	528	RIP	
			18592		799		695	PME	
305 2X ME AVG		3L	18984M		759F		671P		2146C

2-10 87% 3-08 91%  
 ST SR DF RA RW RL FA FU RH RUW UC UD TP TL  
 35 36 48 21 36 25 28 42 46 40 28 25 35 27

PPA 821M 44F 51P / YD 323M 32F 26P  
 USDA PTA 12/01/2013 4RECS 57%R 20%ILE  
 -13M 7F 2P 31CM\$ 22NM\$ 13FM\$  
 -0.3PL 0.1DPR 3.06SCS  
 AJCA 12/01/2013 PTAT 48%R 1.3 JPI 50%R 17  
 SELLING AS LOT 54

SISTER(S):  
 NJF TIFF JACE 89%  
 4-06 305 2 18900 4.0 756 3.4 639 97DCR 2094C

SHF CENTURION SULTAN  
 USA 110404026 GT JH1C 200JE303  
 USDA GPTA 12/01/2013 11566DAUS 2283HRDS 10%RIP  
 99%R 51M 0.14% 29F 16%ILE  
 99%R 0.03% 7P 136CM\$ 118NM\$ 105FM\$  
 0.9PL -1.3DPR 3.06SCS  
 AJCA 12/01/2013 7246DAUS  
 GPTAT 99%R 1.6 GJPI 99%R 54

SUNSET CANYON HALLMARK BELLE 1-ET 93%  
 USA 111840001 GI / C1042  
 DHIA HERD # 92-23-0452 CONTROL # 1042  
 4-06 365 2 31104 4.9 1531 3.7 1142 DHIR 3950C  
 6-06 305 2 30700 5.0 1545 3.6 1102 94DCR 3810C  
 365 2 35832 5.0 1809 3.6 1298 DHIR 4489C  
 7-09 305 2 26480 4.7 1243 3.5 938 98DCR 3242C  
 305 2X ME AVG 5L 25921M 1258F 933P 3226C  
 PPA 1933M 122F 71P / YD 2094M 99F 72P  
 USDA GPTA 03/04/2014 5RECS 86%R 89%ILE  
 577M 35F 23P 318CM\$ 285NM\$ 254FM\$  
 1.5PL 0.0DPR 2.86SCS  
 AJCA 03/04/2014 GPTAT 83%R 1.0 GJPI 82%R 108

GRIFFENS GOVERNOR-ET  
 USA 115087248 GT JH1F 7JE867  
 USDA GPTA 12/01/2013 2271DAUS 721HRDS 27%RIP  
 99%R -330M 0.15% 13F 4%ILE  
 99%R 0.01% -10P -59CM\$ -48NM\$ -31FM\$  
 -0.9PL 0.3DPR 3.19SCS  
 AJCA 12/01/2013 1401DAUS  
 GPTAT 99%R 1.5 GJPI 98%R -15

NJF CENTURION TIFF 82%  
 USA 113593361 N112 /  
 DHIA HERD # 63-20-0029 CONTROL # 112  
 2-00 305 2 12380 3.9 486 3.2 395 95DCR 1322C  
 3-02 305 2 14200 4.0 565 3.3 474 94DCR 1559C  
 4-04 305 2 14450 3.8 555 3.3 471 DHIA 1539C  
 305 2X ME AVG 3L 15556M 596F 504P 1650C  
 PPA -549M -56F -27P / YD -551M -56F -31P  
 USDA PTA 12/01/2013 3RECS 60%R 4%ILE  
 -144M -18F -10P -143CM\$ -119NM\$ -100FM\$  
 -0.9PL 0.0DPR 3.04SCS  
 AJCA 12/01/2013 PTAT 50%R 0.7 JPI 53%R -43  
 SIRE: SOONER CENTURION-ET  
 GJPI 7 6%ILE JH1F

SISTER(S):  
 NJF GOLDEN TIFF 87%

NEXT DAM:  
 NJF TIFF 87%  
 5-02 305 2 16840 4.1 684 3.0 500 94DCR 1723C  
 SIRE: CLOVER FARMS CORNELIUS-ET  
 GJPI -126 0%ILE

4TH DAM:  
 NJF BOOMER TIFF

# NICHOLS JERSEYS DISPERSAL SALE

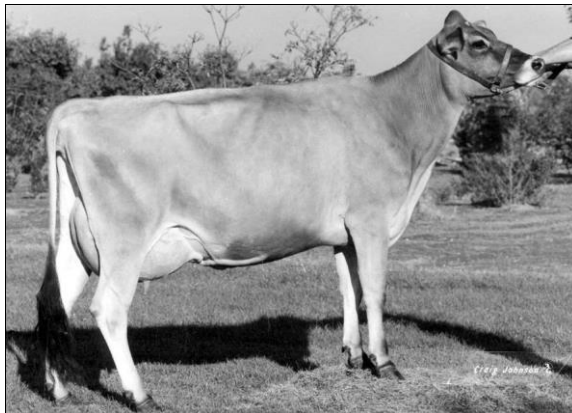

**NJF DUNCAN CHARM**  
FIFTH DAM OF LOT 483

## LOT 483 NJF RILEY CHARM USA 118693178

BORN 07/22/2013 TATTOO N483 / P2  
FEMALE EFI 8.2%

NICHOLS, KYLE BREEDER & OWNER  
NOLENSVILLE, TN

PA 241M 12F 8P  
207CM\$ 202NM\$ 198FM\$  
3.0PL 0.8DPR 3.06SCS  
PA TYPE 1.3 JPI 34%R 74  
ST SR DF RA RW RL FA  
0.9 0.3 0.7 L0.0 0.2 S0.1 S0.5  
FU RH RUW UC UD TP TL  
1.4 1.2 0.9 0.5 S1.5 C1.1 S0.2

FOREST GLEN AVERY ACTION-ET  
USA 111023978 GT JH1F 7JE590  
USDA GPTA 12/01/2013 20915DAUS 2405HRDS 12%RIP  
99%R 12M 0.00% 1F 29%ILE  
99%R 0.00% 1P 187CM\$ 184NM\$ 180FM\$  
3.2PL 0.8DPR 2.98SCS  
AJCA 12/01/2013 10347DAUS  
GPTAT 99%R 1.7 GJPI 99%R 68

SELLING OPEN

SISTER(S):  
NJF CELEBRITY CHARM 85%  
1-11 293 2 12380 4.4 549 3.6 447 96DCR 1498C  
SELLING AS LOT 74

SIRE:  
CHASIN-RAINBOWS ACT RILEY-ET  
USA 067029404 GT JH1F 7JE859  
USDA GPTA 12/01/2013 603DAUS 104HRDS 63%RIP  
96%R 445M -0.07% 7F 57%ILE  
96%R -0.01% 14P 328CM\$ 322NM\$ 317FM\$  
4.8PL 1.3DPR 2.93SCS  
AJCA 12/01/2013 120DAUS  
GPTAT 91%R 1.8 GJPI 91%R 118

DAM:  
NJF CHARMER JILL  
USA 115227936 N255 /  
DHIA HERD # 63-08-0115 CONTROL # 56

2-02	290	2	14910	4.4	660	3.4	504	94DCR	1741C
3-02	305	2	16920	4.3	727	3.3	565	97DCR	1944C
4-02	305	2	19510	4.0	781	3.4	664	97DCR	2169C
5-03	305	2	18690	4.2	777	3.4	644	96DCR	2135C
305 2X ME AVG			5L 17874M		754F		608P		2048C

3-11 90%  
ST SR DF RA RW RL FA FU RH RUW UC UD TP TL  
38 35 40 26 35 29 28 37 40 38 28 28 38 25

PPA 905M 74F 35P / YD 512M 53F 21P  
USDA PTA 12/01/2013 5RECS 55%R 33%ILE  
36M 17F 2P 85CM\$ 81NM\$ 78FM\$  
1.1PL 0.3DPR 3.18SCS  
AJCA 12/01/2013 PTAT 29%R 0.7 JPI 44%R 30

PARAMOUNT ROSIE 86%  
USA 112485962 / A288  
DHIA HERD # 91-26-0066 CONTROL # 9288  
2-01 305 2 22380 5.3 1186 3.3 746 100DCR 2576C  
4-00 305 2 25850 5.0 1303 3.4 882 99DCR 3047C  
5-00 305 2 28200 5.6 1576 3.6 1007 100DCR 3481C  
6-01 305 3 22360 4.1 921 3.3 739 100DCR 2494C  
305 2X ME AVG 4L 24457M 1248F 848P 2922C  
PPA 2654M 160F 65P / YD 1603M 101F 42P  
USDA PTA 12/01/2013 4RECS 69%R 74%ILE  
469M 27F 12P 209CM\$ 216NM\$ 225FM\$  
1.6PL 0.3DPR 2.91SCS  
AJCA 12/01/2013 PTAT 63%R 0.7 JPI 63%R 72

NJF BRANDON  
USA 114311340  
USDA PTA 12/01/2013 15DAUS 1HRDS 0%RIP  
56%R -234M 0.10% 7F 16%ILE  
56%R 0.00% -9P 103CM\$ 112NM\$ 118FM\$  
2.9PL 0.4DPR 3.06SCS  
AJCA 12/01/2013 4DAUS  
JPI 51%R 26

NJF AA CHARMER 91%  
USA 112404367 TAG: 1295  
DHIA HERD # 63-08-0115 CONTROL # 33  
1-09 305 2 13040 4.6 606 3.4 442 95DCR 1527C  
3-06 305 2 16800 4.9 818 3.5 587 94DCR 2029C  
5-00 305 2 17760 4.6 812 3.5 626 94DCR 2164C  
305 2X ME AVG 3L 17353M 797F603P 2077C  
PPA 140M 64F 20P / YD -493M 16F -5P  
USDA PTA 12/01/2013 3RECS 63%R 6%ILE  
-387M 2F -9P -78CM\$ -88NM\$ -98FM\$  
-0.9PL -0.2DPR 3.16SCS  
AJCA 12/01/2013 PTAT 56%R 0.2 JPI 57%R -37  
SIRE: AL-TOP ALL AMERICAN  
GJPI -47 2%ILE JH1F

NEXT DAM:  
BERRETТА CHARM OF NJF 92%  
6-05 305 2 15400 5.2 796 3.9 599 92DCR V 2073C  
SIRE: MASON BOOMER SOONER BERRETТА  
GJPI 8 6%ILE JH1C

4TH DAM:  
NJF CHARM 87%  
6-00 305 2 15930 6.4 1026 3.6 580 96DCR 1886C



# NICHOLS JERSEYS DISPERSAL SALE

## LOT 484 NJF BLANCHE SCOT USA 118693141

BORN 08/02/2013 TATTOO N484 / P1  
 FEMALE EFI 6.0%

NICHOLS, KYLE BREEDER & OWNER  
 NOLENSVILLE, TN

PA 336M 36F 9P  
 178CM\$ 179NM\$ 183FM\$  
 0.9PL 0.7DPR 2.98SCS  
 PA TYPE 0.1 JPI 18%R 46  
 ST SR DF RA RW RL FA  
 0.8 0.6 0.3 L0.2 0.4 S0.0 S0.2  
 FU RH RUW UC UD TP TL  
 -0.1 -0.1 0.1 -0.5 D0.9 C0.3 L0.1

SUNSET CANYON MATINEE-ET  
 USA 111981214 GT JH1F 7J7E714  
 USDA GPTA 12/01/2013 3811DAUS 512HRDS 13%RIP  
 99%R 868M 0.25% 88F 78%ILE  
 99%R 0.00% 30P 415CM\$ 395NM\$ 386FM\$  
 1.7PL 0.7DPR 3.02SCS  
 AJCA 12/01/2013 1312DAUS  
 GPTAT 99%R -0.3 GJPI 98%R 119

SELLING OPEN

SIRE:  
 NJF SCOTT  
 USA 117868391  
 PA 501M 37F 10P  
 106CM\$ 126NM\$ 148FM\$  
 0.2PL 0.1DPR 3.00SCS  
 PA TYPE 0.2 JPI 38%R 35

NJF CYNTHIA 90%  
 USA 114311425 N163 /  
 DHIA HERD # 63-08-0115 CONTROL # 50  
 2-10 298 2 15600 4.3 663 3.2 506 92DCR 1747C  
 3-10 290 2 15690 3.9 618 3.1 486 95DCR 1658C  
 4-09 293 2 12700 3.6 451 3.3 413 95DCR 1293C  
 5-09 305 2 14740 3.8 566 3.1 463 96DCR 1544C  
 305 2X ME AVG 6L 16963M 650F542P 1786C  
 PPA 243M -43F -32P / YD -33M -46F -35P  
 USDA PTA 12/01/2013 5RECS 61%R 3%ILE  
 133M -14F -11P -204CM\$ -143NM\$ -91FM\$  
 -1.3PL -0.5DPR 2.98SCS  
 AJCA 12/01/2013 PTAT 51%R 0.6 JPI 54%R -50

DAM:  
 NJF MAT BLANCHE  
 USA 117868412 N417 /

SUNSET CANYON MATINEE-ET  
 USA 111981214 GT JH1F 7J7E714  
 USDA GPTA 12/01/2013 3811DAUS 512HRDS 13%RIP  
 99%R 868M 0.25% 88F 78%ILE  
 99%R 0.00% 30P 415CM\$ 395NM\$ 386FM\$  
 1.7PL 0.7DPR 3.02SCS  
 AJCA 12/01/2013 1312DAUS  
 GPTAT 99%R -0.3 GJPI 98%R 119

PA 171M 36F 8P  
 251CM\$ 232NM\$ 219FM\$  
 1.7PL 1.3DPR 2.95SCS  
 PA TYPE -0.1 JPI 34%R 58

NJF ROCKET BLANCHE 80%  
 USA 115413689 N263 /  
 DHIA HERD # 63-08-0115 CONTROL # 27  
 2-06 305 2 11280 4.9 554 3.8 427 95DCR 1477C  
 3-07 305 2 13220 4.4 586 3.6 473 97DCR 1593C  
 4-08 305 2 16260 4.8 774 3.7 608 97DCR 2082C  
 305 2X ME AVG 3L 15133M 703F 554P 1892C  
 PPA -1286M 9F -19P / YD -1222M -2F -21P  
 USDA PTA 12/01/2013 3RECS 58%R 30%ILE  
 -519M -8F -11P 86CM\$ 69NM\$ 51FM\$  
 1.6PL 1.8DPR 2.88SCS  
 PA TYPE 0.2 JPI 39%R -3  
 SIRE: O.F. BARBER ROCKET  
 GJPI 47 13%ILE JH1C

SISTER(S):  
 NJF BLANCHE ECLIPES  
 SELLING AS LOT 455

SISTER(S):  
 NJF SAMBO BLANCHE 85%  
 NJF SABER BLANCHE 82%  
 2-11 305 2 16750 4.3 728 3.4 576 95DCR 1961C  
 SELLING AS LOT 59  
 NJF BLANCHE MATINEE  
 PROJECTED TO 14,798M, 858F, 478P ME AT 2-0  
 SELLING AS LOT 12

NEXT DAM:  
 NJF MASTER BLANCHE 91%  
 9-02 305 2 17970 4.5 807 3.5 634 97DCR 2169C  
 SIRE: MASTER SURVILLE NOBLE  
 GJPI -187 0%ILE

4TH DAM:  
 NJF DC BLANCHE  
 3-00 305 2 11460 6.3 725 3.9 451 0DCR 1561C

# NICHOLS JERSEYS DISPERSAL SALE

## LOT 486 NJF TABITHA CELEBRITY USA 118693196

BORN 08/19/2013 TATTOO N486 / P2  
FEMALE EFI 8.0%

NICHOLS, BRANDON BREEDER & OWNER  
NOLENSVILLE, TN

PA 27M 22F 8P  
238CM\$ 208NM\$ 180FM\$  
2.3PL 0.2DPR 2.88SCS  
PA TYPE 1.2 JPI 37%R 76  
ST SR DF RA RW RL FA  
1.1 0.3 0.4 L0.3 0.4 P0.2 S0.2  
FU RH RUW UC UD TP TL  
1.3 1.0 0.6 1.1 S1.4 C0.9 L0.1

SELLING OPEN

SISTER(S):  
NJF TAB ROSE  
PROJECTED TO 11,945M, 609F, 445P ME AT 1-3  
SELLING AS LOT 16

SIRE:  
GALAXIES CELEBRITY-ET  
USA 113586152 GT JH1C 11JE826  
USDA GPTA 12/01/2013 4925DAUS 417HRDS 36%RIP  
99%R 424M 0.07% 33F 47%ILE  
99%R 0.01% 17P 314CM\$ 290NM\$ 267FM\$  
2.7PL -0.2DPR 2.89SCS  
AJCA 12/01/2013 3411DAUS  
GPTAT 99%R 2.1 GJPI 98%R 119

DAM:  
NJF TAB ACTION  
USA 116928184 N349 /  
DHIA HERD # 63-08-0115 CONTROL # 20  
2-07 305 2 13970 4.8 675 3.7 519 95DCR 1795C  
4-00 186 2 10135 4.9 498 3.7 375 RIP  
17480 856 645 PME  
305 2X ME AVG 1L 16193M 773F 604P 2074C

3-00 77% 4-04 84%  
ST SR DF RA RW RL FA FU RH RUW UC UD TP TL  
35 28 38 22 42 32 18 38 39 35 35 32 26 25  
PPA -921M 77F 9P / YD -1166M 76F 12P  
USDA PTA 12/01/2013 2RECS 53%R 46%ILE  
-370M 10F -2P 161CM\$ 125NM\$ 93FM\$  
1.8PL 0.5DPR 2.87SCS  
AJCA 12/01/2013 PTAT 45%R 0.3 JPI 48%R 32  
SELLING AS LOT 20

SISTER(S):  
NJF ACTION TABITHA 87%

WINDY WILLOW MONTANA JACE  
USA 110106571 GT JH1C 7JE535  
USDA GPTA 12/01/2013 12899DAUS 1903HRDS 4%RIP  
99%R 479M 0.08% 37F 44%ILE  
99%R 0.02% 20P 287CM\$ 254NM\$ 223FM\$  
1.7PL -0.5DPR 2.85SCS  
AJCA 12/01/2013 7723DAUS  
GPTAT 99%R 1.0 GJPI 99%R 90

DEERVIEW DECLO GALAXIE 88%  
USA 111102132 D1210 / D1210  
DHIA HERD # 61-33-0004 CONTROL # 84  
1-11 305 2 17040 4.1 702 3.5 604 97DCR 1961C  
305 2X ME AVG 1L 22880M 919F 812P 2597C  
PPA 1779M 41F 75P / YD 2992M 83F 127P  
USDA PTA 12/01/2013 1RECS 76%R 19%ILE  
70M -8F 3P 23CM\$ 19NM\$ 17FM\$  
0.8PL -0.2DPR 3.06SCS  
AJCA 12/01/2013 PTAT 73%R 1.3 JPI 73%R 26

FOREST GLEN AVERY ACTION-ET  
USA 111023978 GT JH1F 7JE590  
USDA GPTA 12/01/2013 20915DAUS 2405HRDS 12%RIP  
99%R 12M 0.00% 1F 29%ILE  
99%R 0.00% 1P 187CM\$ 184NM\$ 180FM\$  
3.2PL 0.8DPR 2.98SCS  
AJCA 12/01/2013 10347DAUS  
GPTAT 99%R 1.7 GJPI 99%R 68

NJF CHIEF TABITHA GIRL 88%  
USA 110724214 N958 /  
DHIA HERD # 63-08-0115 CONTROL # 79  
2-03 305 2 11330 4.7 527 3.5 400 97DCR 1382C  
3-05 305 2 15460 4.6 708 3.6 557 93DCR 1904C  
4-08 305 2 16260 4.8 786 3.5 566 94DCR 1956C  
5-10 305 2 17150 5.1 872 3.5 600 94DCR 2074C  
7-00 305 2 17260 4.6 789 3.6 627 93DCR 2131C  
8-03 293 2 16750 4.4 731 3.6 605 92DCR 2008C  
9-03 305 2 17510 4.3 750 3.4 592 97DCR 2018C  
10-07 305 2 10890 4.3 466 3.7 408 95DCR 1312C  
305 2X ME AVG 9L 15411M 714F 555P 1887C  
PPA -548M 40F 5P / YD -1085M 13F -16P  
USDA PTA 12/01/2013 5RECS 60%R 42%ILE  
-693M -3F -14P 137CM\$ 111NM\$ 86FM\$  
2.7PL 0.5DPR 2.70SCS  
AJCA 12/01/2013 PTAT 49%R -0.7 JPI 53%R 2  
SIRE: DUNCAN CHIEF  
GJPI 27 28%ILE JH1F

SISTER(S):  
NJF BERRETTA SAMMIE 90%  
5-09 305 2 17800 3.8 677 3.5 630 97DCR 1903C  
NJF DC TABITHA 94%  
11-05 305 2 18970 4.5 862 3.5 663 93DCR 2291C  
NJF CHIEF TABITHA 91%  
8-00 305 2 18040 4.3 770 3.4 618 94DCR 2087C  
NJF TABITHA EXTREME-P 87%  
6-09 305 2 17320 4.3 746 3.3 573 94DCR 1979C

NEXT DAM:  
BRUCES TABITHA OF NJF-P 90%  
9-03 305 2 14680 5.9 864 3.9 567 DHIR 1845C  
SIRE: MAYFIELD VOLUNTEER BRUCE (RVC)  
GJPI -169 0%ILE

4TH DAM:  
ROSES ALL AMERICAN JUSTIN-P

# NICHOLS JERSEYS DISPERSAL SALE

## LOT 489 NJF TBONES GRACE USA 118766450

BORN 09/13/2013 TATTOO N489 / P3  
FEMALE EFI 8.7%

NICHOLS, KYLE  
NOLENSVILLE, TN BREEDER & OWNER

PA 225M 28F 13P  
260CM\$ 237NM\$ 222FM\$  
2.3PL 0.1DPR 2.95SCS  
PA TYPE 1.6 JPI 38%R 93  
ST SR DF RA RW RL FA  
1.2 0.6 1.5 L0.6 0.6 S0.4 S0.9  
FU RH RUW UC UD TP TL  
1.7 1.4 1.0 1.1 S1.1 C1.9 L0.4

SELLING OPEN

SISTER(S):  
NJF IMPULS GRACE  
SELLING AS LOT 459

SIRE:  
RICHIES JACE TBONE A364  
USA 113672851 GT JH1F 7JE1000  
USDA GPTA 12/01/2013 11446DAUS 993HRDS 18%RIP  
99%R 91M 0.25% 50F 40%ILE  
99%R 0.11% 24P 325CM\$ 241NM\$ 175FM\$  
0.8PL -0.6DPR 3.07SCS  
AJCA 12/01/2013 6938DAUS  
GPTAT 99%R 1.6 GJPI 99%R 110

DAM:  
NJF ACTION KELLY  
USA 115520169 N272 /  
DHIA HERD # 63-08-0115 CONTROL # 15

2-00	305	2	12240	3.9	481	3.1	380	94DCR	1293C
3-01	305	2	17360	3.7	648	3.1	538	96DCR	1778C
4-05	305	2	19160	3.9	750	3.3	633	97DCR	2075C
5-06	291	2	21010	4.1	867	3.2	665	96DCR	2295C
6-06	161	2	11037	4.2	463	3.1	339	RIP	
			18437		774		567	PME	
305 2X ME AVG		4L	19129M		742F		605P		2020C

2-04 87% 3-06 88%  
ST SR DF RA RW RL FA FU RH RUW UC UD TP TL  
38 29 38 26 32 29 26 38 42 38 28 35 28 26

PPA 1265M 41F 6P / YD 944M 16F 3P  
USDA PTA 12/01/2013 5RECS 59%R 78%ILE  
359M 5F 1P 195CM\$ 233NM\$ 268FM\$  
3.7PL 0.8DPR 2.82SCS  
AJCA 12/01/2013 PTAT 51%R 1.5 JPI 53%R 75  
SELLING AS LOT 15

SISTER(S):  
GR NJF GRACE DALE 86%  
3-05 305 2 19530 4.1 792 3.2 629 97DCR 2135C  
SELLING AS LOT 7

WINDY WILLOW MONTANA JACE  
USA 110106571 GT JH1C 7JE535  
USDA GPTA 12/01/2013 12899DAUS 1903HRDS 4%RIP  
99%R 479M 0.08% 37F 44%ILE  
99%R 0.02% 20P 287CM\$ 254NM\$ 223FM\$  
1.7PL -0.5DPR 2.85SCS  
AJCA 12/01/2013 7723DAUS  
GPTAT 99%R 1.0 GJPI 99%R 90

RICHIES LEMVIG STAR M1096 86%  
USA 112417424 M1096 / M1096  
DHIA HERD # 74-81-0162 CONTROL # 35  
1-09 288 3 24150 5.3 1278 3.8 924 88DCR 3197C  
2-09 305 3 30450 5.8 1764 4.1 1240 84DCR 4295C  
305 2X ME AVG 2L 31017M 1660F 1205P 4171C  
PPA 3844M 229F 186P / YD 3807M 216F 182P  
USDA PTA 12/01/2013 2RECS 66%R 94%ILE  
966M 71F 50P 421CM\$ 331NM\$ 263FM\$  
-0.7PL -0.7DPR 3.16SCS  
AJCA 12/01/2013 PTAT 61%R 1.2 JPI 62%R 168

FOREST GLEN AVERY ACTION-ET  
USA 111023978 GT JH1F 7JE590  
USDA GPTA 12/01/2013 20915DAUS 2405HRDS 12%RIP  
99%R 12M 0.00% 1F 29%ILE  
99%R 0.00% 1P 187CM\$ 184NM\$ 180FM\$  
3.2PL 0.8DPR 2.98SCS  
AJCA 12/01/2013 10347DAUS  
GPTAT 99%R 1.7 GJPI 99%R 68

NJF DC GRACE 90%  
USA 113593549 N119 /  
DHIA HERD # 63-08-0115 CONTROL # 38  
2-05 305 2 15610 3.7 574 3.1 478 94DCR 1577C  
3-08 305 2 18970 3.5 661 3.2 607 93DCR 1897C  
4-08 296 2 19080 3.5 664 3.1 599 96DCR 1890C  
5-08 305 2 21040 3.4 714 3.1 649 95DCR 2038C  
6-08 305 2 20660 3.2 661 3.0 629 96DCR 1926C  
8-00 291 2 19630 3.1 607 3.1 614 97DCR 1820C  
305 2X ME AVG 7L 19405M 629F 608P 1846C  
PPA 2382M 14F 41P / YD 1485M -8F 14P  
USDA PTA 12/01/2013 5RECS 61%R 61%ILE  
383M -6F -2P 119CM\$ 173NM\$ 220FM\$  
3.2PL 0.4DPR 2.72SCS  
AJCA 12/01/2013 PTAT 54%R 0.6 JPI 55%R 45  
SIRE: DUNCAN CHIEF  
GJPI 27 28%ILE JH1F

SISTER(S):  
NJF SELECT GRACE 87%  
4-07 305 2 17610 3.9 681 3.0 529 94DCR 1817C  
NJF FREEDOM GRACIE 81%  
NJF CYNTHIA 90%  
3-10 290 2 15690 3.9 618 3.1 486 95DCR 1658C

NEXT DAM:  
NJF CENTURION GRACE 94%  
5-09 305 2 19580 3.9 771 3.2 622 95DCR 2092C  
SIRE: SOONER CENTURION-ET  
GJPI 7 6%ILE JH1F

4TH DAM:  
NJF LESTER GRACE 88%  
7-11 305 2 14110 4.6 650 3.5 489 97DCR 1589C

# NICHOLS JERSEYS DISPERSAL SALE

## LOT 490 PR NJF BARBARA USA 118766469

BORN 09/19/2013 TATTOO N490 /  
FEMALE EFI 7.1%

NICHOLS JERSEYS  
NOLENSVILLE, TN

BREEDER & OWNER

SELLING OPEN

SIRE:

NJF SCOTT  
USA 117868391  
PA 501M 37F 10P  
106CM\$ 126NM\$ 148FM\$  
0.2PL 0.1DPR 3.00SCS  
PA TYPE 0.2 JPI 38%R 35

DAM:

OA NJF ACTION BARBARA  
USA 117868476 N423 /  
1-11 155 2 7453 4.0 298 3.6 266 RIP  
19968 799 703 PME

2-02 83%

ST SR DF RA RW RL FA FU RH RUW UC UD TP TL  
25 26 36 26 29 25 25 32 38 38 26 38 23 29  
SELLING AS LOT 5

SUNSET CANYON MATINEE-ET

USA 111981214 GT JH1F 7JE714  
USDA GPTA 12/01/2013 3811DAUS 512HRDS 13%RIP  
99%R 868M 0.25% 88F 78%ILE  
99%R 0.00% 30P 415CM\$ 395NM\$ 386FM\$  
1.7PL 0.7DPR 3.02SCS  
AJCA 12/01/2013 1312DAUS  
GPTAT 99%R -0.3 GJPI 98%R 119

NJF CYNTHIA

USA 114311425 N163 / 90%  
DHIA HERD # 63-08-0115 CONTROL # 50  
2-10 298 2 15600 4.3 663 3.2 506 92DCR 1747C  
3-10 290 2 15690 3.9 618 3.1 486 95DCR 1658C  
4-09 293 2 12700 3.6 451 3.3 413 95DCR 1293C  
5-09 305 2 14740 3.8 566 3.1 463 96DCR 1544C  
305 2X ME AVG 6L 16963M 650F542P 1786C  
PPA 243M -43F -32P / YD -33M -46F -35P  
USDA PTA 12/01/2013 5RECS 61%R 3%ILE  
133M -14F -11P -204CM\$ -143NM\$ -91FM\$  
-1.3PL -0.5DPR 2.98SCS  
AJCA 12/01/2013 PTAT 51%R 0.6 JPI 54%R -50

FOREST GLEN AVERY ACTION-ET

USA 111023978 GT JH1F 7JE590  
USDA GPTA 12/01/2013 20915DAUS 2405HRDS 12%RIP  
99%R 12M 0.00% 1F 29%ILE  
99%R 0.00% 1P 187CM\$ 184NM\$ 180FM\$  
3.2PL 0.8DPR 2.98SCS  
AJCA 12/01/2013 10347DAUS  
GPTAT 99%R 1.7 GJPI 99%R 68

UR CHAIN 00087 63080115

USA 63ZCZ1547 /

# NICHOLS JERSEYS DISPERSAL SALE

## LOT 491 NJF TBONE TIFF USA 118766478

BORN 09/21/2013 TATTOO N491 / P2  
 FEMALE EFI 9.0%

NICHOLS, KYLE BREEDER & OWNER  
 NOLENSVILLE, TN

PA 86M 26F 13P  
 215CM\$ 174NM\$ 141FM\$  
 1.2PL -0.1DPR 3.05SCS  
 PA TYPE 1.5 JPI 36%R 78  
 ST SR DF RA RW RL FA  
 1.0 0.4 1.3 L0.6 0.6 S0.2 S0.8  
 FU RH RUW UC UD TP TL  
 1.5 1.1 0.7 0.9 S0.9 C2.3 L0.2

SELLING OPEN

**SIRE:**

RICHIES JACE TBONE A364  
 USA 113672851 GT JH1F 7JE1000  
 USDA GPTA 12/01/2013 11446DAUS 993HRDS 18%RIP  
 99%R 91M 0.25% 50F 40%ILE  
 99%R 0.11% 24P 325CM\$ 241NM\$ 175FM\$  
 0.8PL -0.6DPR 3.07SCS  
 AJCA 12/01/2013 6938DAUS  
 GPTAT 99%R 1.6 GJPI 99%R 110

**DAM:**

NJF CELEBRITY TIFF  
 USA 117281778 N378 /  
 DHIA HERD # 63-08-0115 CONTROL # 91  
 2-00 305 2 15360 3.5 544 3.4 528 96DCR 1603C  
 3-02 153 2 8662 4.1 358 3.6 310 RIP  
 20112 825 707 PME  
 305 2X ME AVG 1L 20670M 713F 706P 2120C  
 2-07 84% 3-04 87%  
 ST SR DF RA RW RL FA FU RH RUW UC UD TP TL  
 38 28 38 25 38 26 28 38 38 28 25 39 26 28  
 PPA 267M -23F 6P / YD 1096M 6F 41P  
 USDA PTA 12/01/2013 1RECS 49%R 40%ILE  
 80M 2F 2P 104CM\$ 106NM\$ 107FM\$  
 1.6PL 0.5DPR 3.02SCS  
 AJCA 12/01/2013 PTAT 46%R 1.4 JPI 45%R 46  
 SELLING AS LOT 91

**WINDY WILLOW MONTANA JACE**

USA 110106571 GT JH1C 7JE535  
 USDA GPTA 12/01/2013 12899DAUS 1903HRDS 4%RIP  
 99%R 479M 0.08% 37F 44%ILE  
 99%R 0.02% 20P 287CM\$ 254NM\$ 223FM\$  
 1.7PL -0.5DPR 2.85SCS  
 AJCA 12/01/2013 7723DAUS  
 GPTAT 99%R 1.0 GJPI 99%R 90

**RICHIES LEMVIG STAR M1096**

USA 112417424 M1096 / M1096 86%  
 DHIA HERD # 74-81-0162 CONTROL # 35  
 1-09 288 3 24150 5.3 1278 3.8 924 88DCR 3197C  
 2-09 305 3 30450 5.8 1764 4.1 1240 84DCR 4295C  
 305 2X ME AVG 2L 31017M 1660F 1205P 4171C  
 PPA 3844M 229F 186P / YD 3807M 216F 182P  
 USDA PTA 12/01/2013 2RECS 66%R 94%ILE  
 966M 71F 50P 421CM\$ 331NM\$ 263FM\$  
 -0.7PL -0.7DPR 3.16SCS  
 AJCA 12/01/2013 PTAT 61%R 1.2 JPI 62%R 168

**GALAXIES CELEBRITY-ET**

USA 113586152 GT JH1C 11JE826  
 USDA GPTA 12/01/2013 4925DAUS 417HRDS 36%RIP  
 99%R 424M 0.07% 33F 47%ILE  
 99%R 0.01% 17P 314CM\$ 290NM\$ 267FM\$  
 2.7PL -0.2DPR 2.89SCS  
 AJCA 12/01/2013 3411DAUS  
 GPTAT 99%R 2.1 GJPI 98%R 119

**NJF ROCKET TIFF**

USA 115227730 N233 /  
 DHIA HERD # 63-08-0115 CONTROL # 16  
 2-07 305 2 10410 4.1 432 3.4 352 93DCR 1178C  
 4-00 218 2 8170 3.8 308 3.4 276 90DCR 875C  
 305 2X ME AVG 2L 11279M 444F383P 1239C  
 PPA -2328M -108F -83P / YD -2459M -142F -100P  
 USDA PTA 12/01/2013 2RECS 56%R 2%ILE  
 -526M -35F -23P -185CM\$ -154NM\$ -131FM\$  
 0.0PL 0.9DPR 3.10SCS  
 AJCA 12/01/2013 PTAT 54%R 0.7 JPI 51%R -60  
 SIRE: O.F. BARBER ROCKET  
 GJPI 47 13%ILE JH1C

**SISTER(S):**

NJF DP TIFFY 90%

**NEXT DAM:**

NJF SAMBO TIFF 84%  
 3-04 305 2 15490 4.3 666 3.2 496 91DCR 1712C  
 SIRE: LESTER SAMBO  
 GJPI 2 8%ILE JH1F

**4TH DAM:**

NJF EL VAQUERO TIFFANY 78%  
 1-11 305 2 13330 4.2 560 3.1 416 95DCR 1435C

# NICHOLS JERSEYS DISPERSAL SALE

## LOT 492 NJF NIOTA VAL USA 118766487

BORN 10/12/2013 TATTOO N492 / P3  
 FEMALE EFI 8.0%

NICHOLS, BRANDON BREEDER & OWNER  
 NOLENSVILLE, TN

PA 1227M 25F 28P  
 125CM\$ 154NM\$ 182FM\$  
 0.1PL -0.3DPR 2.99SCS  
 PA TYPE 1.2 JPI 37%R 87  
 ST SR DF RA RW RL FA  
 2.0 1.3 1.2 L1.2 0.9 P0.3 S0.3  
 FU RH RUW UC UD TP TL  
 0.7 1.0 1.3 -0.1 S0.1 C0.7 L0.8

BHF-SSF PARADE LOUIE-ET  
 USA 113486117 GT JH1C 7J7E38  
 USDA GPTA 12/01/2013 4237DAUS 534HRDS 16%RIP  
 99%R 1221M -0.17% 23F 9%ILE  
 99%R -0.02% 40P 68CM\$ 60NM\$ 70FM\$  
 -1.7PL -1.0DPR 3.19SCS  
 AJCA 12/01/2013 1364DAUS  
 GPTAT 99%R 0.8 GJPI 98%R 75

SELLING OPEN

SISTER(S):  
 NJF CARRIER NIOTA 77%  
 PROJECTED TO 20,171M, 666F, 584P ME AT 1-11  
 SELLING AS LOT 18  
 NJF NIOTA IMPULS  
 SELLING AS LOT 458

D&E PARAMOUNT VIOLET 90%  
 USA 067007718 GT JH1F TAG: 7718  
 DHIA HERD # 35-57-0960 CONTROL # 828  
 1-09 305 2 20540 4.6 954 3.3 684 94DCR 2362C  
 2-09 305 2 20550 4.5 921 3.4 705 94DCR 2436C  
 5-02 305 3 27600 4.2 1167 3.5 953 95DCR 3186C  
 305 2X ME AVG 3L 23841M 1059F 813P 2788C  
 PPA 5442M 201F 159P / YD 5519M 205F 169P  
 USDA GPTA 03/04/2014 3RECS 92%R 99%ILE  
 1984M 70F 62P 479CM\$ 463NM\$ 464FM\$  
 2.2PL -1.7DPR 3.04SCS  
 AJCA 03/04/2014 GPTAT 91%R 1.0 GJPI 90%R 210

SIRE:  
 ALL LYNNS LOUIE VALENTINO-ET  
 USA 116279413 GT JH1C 7J7E1038  
 USDA GPTA 12/01/2013 1580DAUS 230HRDS 80%RIP  
 98%R 1716M -0.13% 54F 89%ILE  
 98%R -0.04% 54P 484CM\$ 461NM\$ 445FM\$  
 2.5PL -0.9DPR 2.83SCS  
 AJCA 12/01/2013 430DAUS  
 GPTAT 97%R 2.4 GJPI 94%R 215

BW ZUKOR-ET  
 USA 000664513 GT JH1F 1J7E479  
 USDA GPTA 12/01/2013 1684DAUS 616HRDS 3%RIP  
 99%R 375M -0.16% -13F 1%ILE  
 99%R -0.10% -5P -260CM\$ -194NM\$ -137FM\$  
 -2.9PL -1.1DPR 3.01SCS  
 AJCA 12/01/2013 564DAUS  
 GPTAT 98%R 0.6 GJPI 98%R -52

DAM:  
 NJF NIOTA Z  
 USA 115413670 N262 /  
 DHIA HERD # 63-08-0115 CONTROL # 30  
 2-03 305 2 16470 3.5 579 3.0 489 94DCR 1599C  
 3-04 305 2 20150 3.1 625 2.9 589 96DCR 1811C  
 4-08 305 2 20450 3.2 645 3.1 625 97DCR 1895C  
 5-09 305 2 22740 3.6 809 2.9 670 96DCR 2216C  
 305 2X ME AVG 4L 21453M 706F 636P 2005C

NJF NIOTA CHOICE 80%  
 USA 112404349 N68 /  
 DHIA HERD # 63-08-0115 CONTROL # 31  
 1-11 305 2 13970 3.9 541 3.1 430 95DCR 1458C  
 3-00 305 2 14380 3.7 531 3.3 480 94DCR 1514C  
 4-00 305 2 18620 3.8 711 3.4 627 94DCR 2006C  
 5-02 274 2 17150 3.9 662 3.3 573 91DCR 1852C  
 305 2X ME AVG 5L 18496M 697F605P 1952C  
 PPA 1034M -25F 16P / YD 669M -35F 3P  
 USDA PTA 12/01/2013 5RECS 60%R 2%ILE  
 135M -17F -6P -216CM\$ -175NM\$ -140FM\$  
 -1.5PL 1.2DPR 3.22SCS  
 AJCA 12/01/2013 PTAT 48%R -0.3 JPI 53%R -55  
 SIRE: DUTCH HOLLOW BERRETTA CHOICE-P  
 GJPI -55 2%ILE JH1F

2-07 77% 3-09 77%  
 ST SR DF RA RW RL FA FU RH RUW UC UD TP TL  
 39 35 38 29 30 29 28 20 28 37 28 15 25 48  
 PPA 3334M 27F 41P / YD 2277M 1F 17P  
 USDA PTA 12/01/2013 4RECS 61%R 2%ILE  
 737M -5F 2P -234CM\$ -154NM\$ -82FM\$  
 -2.4PL 0.4DPR 3.15SCS  
 AJCA 12/01/2013 PTAT 52%R 0.0 JPI 54%R -41

SISTER(S):  
 NJF NIOTA BERRETTA 87%  
 5-10 304 2 15120 4.1 618 3.5 530 94DCR 1723C

NEXT DAM:  
 NJF NIOTA CORA 86%  
 3-06 305 2 13330 5.6 748 3.3 445 96DCR 1444C  
 SIRE: CLOVER FARMS CORNELIUS-ET  
 GJPI -126 0%ILE

4TH DAM:  
 NJF NIOTA MALCOLM 90%  
 5-08 305 2 17490 5.3 924 3.6 628 72DCR 2171C

# NICHOLS JERSEYS DISPERSAL SALE

## LOT 493 NJF DEBBIE VAL USA 118766496

BORN 10/13/2013 TATTOO N493 / P8  
 FEMALE EFI 8.4%

NICHOLS, BRANDON BREEDER & OWNER  
 NOLENSVILLE, TN

PA 913M 32F 29P  
 344CM\$ 333NM\$ 325FM\$  
 2.6PL -0.2DPR 2.87SCS  
 PA TYPE 1.9 JPI 34%R 144  
 ST SR DF RA RW RL FA  
 1.4 0.6 1.2 L0.7 0.8 P0.3 S0.7  
 FU RH RUW UC UD TP TL  
 2.1 2.0 1.2 0.5 S1.9 C1.6 S0.3

BHF-SSF PARADE LOUIE-ET  
 USA 113486117 GT JH1C 7JE738  
 USDA GPTA 12/01/2013 4237DAUS 534HRDS 16%RIP  
 99%R 1221M -0.17% 23F 9%ILE  
 99%R -0.02% 40P 68CM\$ 60NM\$ 70FM\$  
 -1.7PL -1.0DPR 3.19SCS  
 AJCA 12/01/2013 1364DAUS  
 GPTAT 99%R 0.8 GJPI 98%R 75

SELLING OPEN

SIRE:  
 ALL LYNNS LOUIE VALENTINO-ET  
 USA 116279413 GT JH1C 7JE1038  
 USDA GPTA 12/01/2013 1580DAUS 230HRDS 80%RIP  
 98%R 1716M -0.13% 54F 89%ILE  
 98%R -0.04% 54P 484CM\$ 461NM\$ 445FM\$  
 2.5PL -0.9DPR 2.83SCS  
 AJCA 12/01/2013 430DAUS  
 GPTAT 97%R 2.4 GJPI 94%R 215

D&E PARAMOUNT VIOLET 90%  
 USA 067007718 GT JH1F TAG: 7718  
 DHIA HERD # 35-57-0960 CONTROL # 828  
 1-09 305 2 20540 4.6 954 3.3 684 94DCR 2362C  
 2-09 305 2 20550 4.5 921 3.4 705 94DCR 2436C  
 5-02 305 3 27600 4.2 1167 3.5 953 95DCR 3186C  
 305 2X ME AVG 3L 23841M 1059F 813P 2788C  
 PPA 5442M 201F 159P / YD 5519M 205F 169P  
 USDA GPTA 03/04/2014 3RECS 92%R 99%ILE  
 1984M 70F 62P 479CM\$ 463NM\$ 464FM\$  
 2.2PL -1.7DPR 3.04SCS  
 AJCA 03/04/2014 GPTAT 91%R 1.0 GJPI 90%R 210

DAM:  
 NJF CELEBRITY DEBBIE TWO  
 USA 117374353 N391 /  
 DHIA HERD # 63-08-0115 CONTROL # 90  
 2-01 289 2 13430 3.6 484 3.4 451 96DCR 1399C  
 3-01 131 2 7745 3.7 285 3.2 248 RIP  
 19943 738 620 PME  
 305 2X ME AVG 1L 18119M 638F 609P 1865C

GALAXIES CELEBRITY-ET  
 USA 113586152 GT JH1C 11JE826  
 USDA GPTA 12/01/2013 4925DAUS 417HRDS 36%RIP  
 99%R 424M 0.07% 33F 47%ILE  
 99%R 0.01% 17P 314CM\$ 290NM\$ 267FM\$  
 2.7PL -0.2DPR 2.89SCS  
 AJCA 12/01/2013 3411DAUS  
 GPTAT 99%R 2.1 GJPI 98%R 119

2-06 84% 3-03 85%  
 ST SR DF RA RW RL FA FU RH RUW UC UD TP TL  
 36 28 34 23 38 29 28 35 36 32 26 38 26 18  
 PPA 91M -30F -8P / YD 591M -33F 7P  
 USDA PTA 12/01/2013 1RECS 46%R 70%ILE  
 109M 10F 3P 203CM\$ 204NM\$ 205FM\$  
 2.7PL 0.6DPR 2.90SCS  
 AJCA 12/01/2013 PTAT 41%R 1.3 JPI 41%R 72  
 SELLING AS LOT 90

NJF B DEBBIE  
 USA 115706235 N285 /  
 DHIA HERD # 61-31-0027 CONTROL # 26  
 2-00 305 2 10620 4.1 438 3.5 374 95DCR 1219C  
 305 2X ME AVG 2L 14165M 603F 478P 1592C  
 PPA -978M -31F -38P / YD -926M -38F -40P  
 USDA PTA 12/01/2013 3RECS 48%R 30%ILE  
 -339M -8F -12P 60CM\$ 69NM\$ 74FM\$  
 1.8PL 1.1DPR 2.94SCS  
 AJCA 12/01/2013 PTAT 28%R 0.7 JPI 39%R 11  
 SIRE: NJF BRANDON  
 JPI 26 16%ILE

NEXT DAM:  
 NJF ILLUSION DEBBIE 84%  
 3-03 287 3 14000 6.1 857 3.9 542 101DCR 1876C  
 SIRE: SUNSET CANYON ANTH ILLUSION-ET  
 JPI -15 6%ILE JH1F

4TH DAM:  
 NJF CENTURION DEBBIE 80%  
 3-03 305 2 15740 4.9 764 3.6 570 94DCR 1971C

# NICHOLS JERSEYS DISPERSAL SALE

## LOT 494 NJF MINDY SCOTT USA 118766508

BORN 10/15/2013 TATTOO N494 / P0  
FEMALE EFI 7.2%

NICHOLS, BRITTANY BREEDER & OWNER  
NOLENSVILLE, TN

PA 199M 20F 5P  
60CM\$ 65NM\$ 71FM\$  
0.1PL 0.1DPR 3.02SCS  
PA TYPE 0.5 JPI 14%R 21  
ST SR DF RA RW RL FA  
0.9 0.7 0.7 L0.5 0.5 S0.0 S0.4  
FU RH RUW UC UD TP TL  
0.3 0.1 0.4 -0.1 D0.5 C0.8 L0.4

SUNSET CANYON MATINEE-ET  
USA 111981214 GT JH1F 7JE714  
USDA GPTA 12/01/2013 3811DAUS 512HRDS 13%RIP  
99%R 868M 0.25% 88F 78%ILE  
99%R 0.00% 30P 415CM\$ 395NM\$ 386FM\$  
1.7PL 0.7DPR 3.02SCS  
AJCA 12/01/2013 1312DAUS  
GPTAT 99%R -0.3 GJPI 98%R 119

SELLING OPEN

SIRE:  
NJF SCOTT  
USA 117868391  
PA 501M 37F 10P  
106CM\$ 126NM\$ 148FM\$  
0.2PL 0.1DPR 3.00SCS  
PA TYPE 0.2 JPI 38%R 35

NJF CYNTHIA 90%  
USA 114311425 N163 /  
DHIA HERD # 63-08-0115 CONTROL # 50  
2-10 298 2 15600 4.3 663 3.2 506 92DCR 1747C  
3-10 290 2 15690 3.9 618 3.1 486 95DCR 1658C  
4-09 293 2 12700 3.6 451 3.3 413 95DCR 1293C  
5-09 305 2 14740 3.8 566 3.1 463 96DCR 1544C  
30S 2X ME AVG 6L 16963M 650F542P 1786C  
PPA 243M -43F -32P / YD -33M -46F -35P  
USDA PTA 12/01/2013 5RECS 61%R 3%ILE  
133M -14F -11P -204CM\$ -143NM\$ -91FM\$  
-1.3PL -0.5DPR 2.98SCS  
AJCA 12/01/2013 PTAT 51%R 0.6 JPI 54%R -50

DAM:  
NJF MINDY FAE  
USA 117791725 N415 /

NJF FRANK  
USA 116933216  
PA 154M 24F 13P  
192CM\$ 161NM\$ 138FM\$  
0.8PL -0.2DPR 2.95SCS  
PA TYPE 0.9 JPI 38%R 64

2-04 79%  
ST SR DF RA RW RL FA FU RH RUW UC UD TP TL  
32 28 28 25 25 32 28 35 30 30 25 35 25 20

PA -103M 3F 0P  
14CM\$ 3NM\$ -5FM\$  
0.0PL 0.0DPR 3.04SCS  
PA TYPE 0.8 JPI 18%R 7

NJF MINDY KAYE 75%  
USA 116826549 N344 /  
DHIA HERD # 63-08-0115 CONTROL # 33  
2-01 305 2 12790 4.1 518 3.7 467 96DCR 1477C  
30S 2X ME AVG 1L 16924M 669F614P 1923C PPA  
-319M -12F -2P / YD 239M 8F 17P  
USDA PTA 12/01/2013 1RECS 38%R 2%ILE  
-360M -18F -13P -165CM\$ -155NM\$ -148FM\$  
-0.7PL 0.2DPR 3.14SCS  
AJCA 12/01/2013 PTAT 35%R 0.7 JPI 33%R -50  
SIRE: NJF KYLE  
JPI -128 0%ILE

NEXT DAM:  
NJF LEGION MINDY MOO  
SIRE: BW LEGION  
JPI 57 22%ILE JH1F

4TH DAM:  
NJF BERR MINDY 90%  
4-09 305 2 18860 4.0 752 3.2 607 97DCR 2041C



# NICHOLS JERSEYS DISPERSAL SALE

## LOT 495 NJF NANCIE TBONE USA 118766517

BORN 10/30/2013 TATTOO N495 / P2  
 FEMALE EFI 8.7%

NICHOLS, MARK  
 NOLENSVILLE, TN BREEDER & OWNER

PA 339M 24F 13P  
 188CM\$ 177NM\$ 172FM\$  
 1.7PL -0.7DPR 3.01SCS  
 PA TYPE 1.1 JPI 38%R 70  
 ST SR DF RA RW RL FA  
 0.4 0.1 1.3 L0.1 0.3 S0.2 S0.7  
 FU RH RUW UC UD TP TL  
 1.1 1.0 0.8 0.9 S0.3 C2.0 L0.2

SELLING OPEN

SISTER(S):  
 NJF CELEB NANCIE  
 SELLING AS LOT 457

SIRE:  
 RICHIES JACE TBONE A364  
 USA 113672851 GT JH1F 7JE1000  
 USDA GPTA 12/01/2013 11446DAUS 993HRDS 18%RIP  
 99%R 91M 0.25% 50F 40%ILE  
 99%R 0.11% 24P 325CM\$ 241NM\$ 175FM\$  
 0.8PL -0.6DPR 3.07SCS  
 AJCA 12/01/2013 6938DAUS  
 GPTAT 99%R 1.6 GJPI 99%R 110

DAM:  
 NJF BRAZO NANCIE  
 USA 115227909 N251 /  
 DHIA HERD # 63-08-0115 CONTROL # 53

2-00	305	2	18210	3.4	615	2.9	534	95DCR	1719C
3-03	305	2	17900	3.5	623	3.0	542	97DCR	1744C
4-04	305	2	20210	3.4	684	3.0	607	97DCR	1931C
5-11	305	2	23730	2.8	655	3.0	707	97DCR	2025C
7-01	114	2	8143	3.7	304	3.2	264	RIP	
			16500		611		536	PME	
305 2X ME AVG				4L	21492M		683F	641P	1977C

3-11 87% 4-09 91% 6-05 92% 7-02 93%  
 ST SR DF RA RW RL FA FU RH RUW UC UD TP TL  
 32 32 45 25 29 25 38 42 45 45 28 25 26 25

PPA 2815M -6F 33P / YD 1926M -7F 20P  
 USDA PTA 12/01/2013 4RECS 60%R 42%ILE  
 586M -3F 2P 50CM\$ 113NM\$ 168FM\$  
 2.6PL -0.8DPR 2.94SCS  
 AJCA 12/01/2013 PTAT 50%R 0.6 JPI 53%R 30  
 SELLING AS LOT 53

SISTER(S):  
 NJF LEGION NANCY 91%  
 7-11 305 2 20410 4.2 848 3.4 699 97DCR 2324C  
 NJF BRAZO NANCY 83%

WINDY WILLOW MONTANA JACE  
 USA 110106571 GT JH1C 7JE535  
 USDA GPTA 12/01/2013 12899DAUS 1903HRDS 4%RIP  
 99%R 479M 0.08% 37F 44%ILE  
 99%R 0.02% 20P 287CM\$ 254NM\$ 223FM\$  
 1.7PL -0.5DPR 2.85SCS  
 AJCA 12/01/2013 7723DAUS  
 GPTAT 99%R 1.0 GJPI 99%R 90

RICHIES LEMVIG STAR M1096 86%  
 USA 112417424 M1096 / M1096  
 DHIA HERD # 74-81-0162 CONTROL # 35  
 1-09 288 3 24150 5.3 1278 3.8 924 88DCR 3197C  
 2-09 305 3 30450 5.8 1764 4.1 1240 84DCR 4295C  
 305 2X ME AVG 2L 31017M 1660F 1205P 4171C  
 PPA 3844M 229F 186P / YD 3807M 216F 182P  
 USDA PTA 12/01/2013 2RECS 66%R 94%ILE  
 966M 71F 50P 421CM\$ 331NM\$ 263FM\$  
 -0.7PL -0.7DPR 3.16SCS  
 AJCA 12/01/2013 PTAT 61%R 1.2 JPI 62%R 168

SIL-MIST RMBM BUTTONS BRAZO-ET  
 USA 110896009 GT JH1F 7JE563  
 USDA GPTA 12/01/2013 5465DAUS 1032HRDS 5%RIP  
 99%R 1355M -0.17% 28F 37%ILE  
 99%R -0.07% 34P 187CM\$ 221NM\$ 267FM\$  
 1.7PL -0.4DPR 3.20SCS  
 AJCA 12/01/2013 2713DAUS  
 GPTAT 99%R 0.7 GJPI 99%R 104

NJF SAMBO NANCY 92%  
 USA 003934622 N786 /  
 DHIA HERD # 63-08-0115 CONTROL # 58  
 4-04 305 2 17610 4.8 844 3.4 597 94DCR 1939C  
 5-09 305 2 18930 4.3 817 3.1 596 94DCR 2056C  
 7-01 305 2 17170 4.4 764 3.3 563 93DCR 1944C  
 8-02 305 2 15630 4.5 699 3.4 530 94DCR 1831C  
 9-03 282 2 12780 4.5 578 3.3 425 93DCR 1467C  
 10-02 288 2 18510 4.0 736 3.1 582 91DCR 1980C  
 11-02 305 2 13910 4.2 580 3.4 479 94DCR 1591C  
 12-03 286 2 12030 3.9 464 3.5 417 93DCR 1320C  
 13-02 199 2 7010 4.2 297 3.5 243 87DCR 811C  
 305 2X ME AVG 9L 16067M 697F 531P 1799C  
 PPA 416M 47F -8P / YD -206M 8F -29P  
 USDA PTA 12/01/2013 5RECS 64%R 20%ILE  
 -333M -7F -20P -19CM\$ 23NM\$ 56FM\$  
 2.1PL -0.7DPR 2.80SCS  
 SIRE: LESTER SAMBO  
 GJPI 2 8%ILE JH1F

NEXT DAM:  
 APOLLO NANCY OF NJF  
 SIRE: MERI-ACRES DUNCAN APOLLO-P-ET  
 GJPI -71 4%ILE

4TH DAM:  
 NJF FAVORITE NANCY

# NICHOLS JERSEYS DISPERSAL SALE

## LOT 497 NJF BLANCHE BETTY USA 118842022

BORN 11/17/2013 TATTOO N497 / P0  
 FEMALE EFI 5.4%

NICHOLS, KYLE BREEDER & OWNER  
 NOLENSVILLE, TN

PA 201M 33F 5P  
 162CM\$ 164NM\$ 168FM\$  
 1.4PL 0.7DPR 2.94SCS  
 PA TYPE -0.2 JPI 19%R 34  
 ST SR DF RA RW RL FA  
 0.9 0.7 0.0 L0.1 0.4 P0.1 S0.3  
 FU RH RUW UC UD TP TL  
 -0.2 -0.4 -0.2 -0.6 D0.9 C0.2 L0.3

SUNSET CANYON MATINEE-ET  
 USA 111981214 GT JH1F 7J7E14  
 USDA GPTA 12/01/2013 3811DAUS 512HRDS 13%RIP  
 99%R 868M 0.25% 88F 78%ILE  
 99%R 0.00% 30P 415CM\$ 395NM\$ 386FM\$  
 1.7PL 0.7DPR 3.02SCS  
 AJCA 12/01/2013 1312DAUS  
 GPTAT 99%R -0.3 GJPI 98%R 119

SELLING OPEN

SIRE:  
 NJF SCOTT  
 USA 117868391  
 PA 501M 37F 10P  
 106CM\$ 126NM\$ 148FM\$  
 0.2PL 0.1DPR 3.00SCS  
 PA TYPE 0.2 JPI 38%R 35

NJF CYNTHIA 90%  
 USA 114311425 N163 /  
 DHIA HERD # 63-08-0115 CONTROL # 50  
 2-10 298 2 15600 4.3 663 3.2 506 92DCR 1747C  
 3-10 290 2 15690 3.9 618 3.1 486 95DCR 1658C  
 4-09 293 2 12700 3.6 451 3.3 413 95DCR 1293C  
 5-09 305 2 14740 3.8 566 3.1 463 96DCR 1544C  
 305 2X ME AVG 6L 16963M 650F542P 1786C  
 PPA 243M -43F -32P / YD -33M -46F -35P  
 USDA PTA 12/01/2013 5RECS 61%R 3%ILE  
 133M -14F -11P -204CM\$ -143NM\$ -91FM\$  
 -1.3PL -0.5DPR 2.98SCS  
 AJCA 12/01/2013 PTAT 51%R 0.6 JPI 54%R -50

DAM:  
 NJF BLANCHE MATINEE  
 USA 117868485 N424 /  
 2-00 96 2 4210 5.8 244 3.3 137 RIP  
 14798 858 478 PME

SUNSET CANYON MATINEE-ET  
 USA 111981214 GT JH1F 7J7E14  
 USDA GPTA 12/01/2013 3811DAUS 512HRDS 13%RIP  
 99%R 868M 0.25% 88F 78%ILE  
 99%R 0.00% 30P 415CM\$ 395NM\$ 386FM\$  
 1.7PL 0.7DPR 3.02SCS  
 AJCA 12/01/2013 1312DAUS  
 GPTAT 99%R -0.3 GJPI 98%R 119

PA -99M 29F 1P  
 219CM\$ 203NM\$ 189FM\$  
 2.5PL 1.3DPR 2.88SCS  
 PA TYPE -0.5 JPI 38%R 33  
 SELLING AS LOT 12

NJF MASTER BLANCHE 91%  
 USA 110575735 N942 /  
 DHIA HERD # 63-08-0115 CONTROL # 69  
 2-03 305 2 10780 5.2 557 3.8 415 97DCR 1436C  
 3-06 305 2 13750 4.9 677 3.8 520 94DCR 1799C  
 4-09 305 2 13850 4.9 674 3.6 497 95DCR 1718C  
 5-11 305 2 13920 4.7 659 3.7 511 95DCR 1762C  
 7-01 305 2 15890 4.9 775 3.7 585 94DCR 2023C  
 8-03 302 2 17520 4.5 782 3.6 633 93DCR 2129C  
 9-02 305 2 17970 4.5 807 3.5 634 97DCR 2169C  
 10-06 305 2 15420 4.0 620 3.6 557 95DCR 1765C  
 11-09 305 2 15600 4.1 641 3.6 563 96DCR 1807C  
 13-01 305 2 16110 4.5 733 3.9 628 97DCR 2046C  
 305 2X ME AVG 10L 15646M 724F 577P 1949C  
 PPA -2655M -46F -53P / YD -2438M -62F -56P  
 USDA PTA 12/01/2013 5RECS 63%R 17%ILE  
 -1065M -31F -28P 22CM\$ 10NM\$ -8FM\$  
 3.3PL 1.8DPR 2.74SCS  
 AJCA 12/01/2013 PTAT 53%R -0.7 JPI 55%R -53  
 SIRE: MASTER SURVILLE NOBLE  
 JPI -187 0%ILE

SISTER(S):  
 NJF SAMBO BLANCHE 85%  
 NJF ROCKET BLANCHE 80%  
 4-08 305 2 16260 4.8 774 3.7 608 97DCR 2082C  
 NJF SABER BLANCHE 82%  
 2-11 305 2 16750 4.3 728 3.4 576 95DCR 1961C  
 SELLING AS LOT 59

NEXT DAM:  
 NJF DC BLANCHE  
 3-00 305 2 11460 6.3 725 3.9 451 ODCR 1561C  
 SIRE: DUNCAN CHIEF  
 JPI 27 28%ILE JH1F

4TH DAM:  
 NJF SHANNON SAMSON

# NICHOLS JERSEYS DISPERSAL SALE

## LOT 498 NJF NIOTA NAN USA 118842031

BORN 12/14/2013 TATTOO N498 / P0  
 FEMALE EFI 5.8%

NICHOLS, BRANDON BREEDER & OWNER  
 NOLENSVILLE, TN

PA 35M 30F 1P  
 67CM\$ 66NM\$ 67FM\$  
 0.1PL 0.4DPR 3.14SCS  
 PA TYPE 0.1 JPI 19%R 12  
 ST SR DF RA RW RL FA  
 1.0 0.6 0.3 L0.3 0.5 P0.2 S0.4  
 FU RH RUW UC UD TP TL  
 0.1 0.0 0.0 -0.5 D0.5 C0.2 L0.3

SUNSET CANYON MATINEE-ET  
 USA 111981214 GT JH1F 7J7E714  
 USDA GPTA 12/01/2013 3811DAUS 512HRDS 13%RIP  
 99%R 868M 0.25% 88F 78%ILE  
 99%R 0.00% 30P 415CM\$ 395NM\$ 386FM\$  
 1.7PL 0.7DPR 3.02SCS  
 AJCA 12/01/2013 1312DAUS  
 GPTAT 99%R -0.3 GJPI 98%R 119

SELLING OPEN

SIRE:  
 NJF SCOTT  
 USA 117868391  
 PA 501M 37F 10P  
 106CM\$ 126NM\$ 148FM\$  
 0.2PL 0.1DPR 3.00SCS  
 PA TYPE 0.2 JPI 38%R 35

NJF CYNTHIA 90%  
 USA 114311425 N163 /  
 DHIA HERD # 63-08-0115 CONTROL # 50  
 2-10 298 2 15600 4.3 663 3.2 506 92DCR 1747C  
 3-10 290 2 15690 3.9 618 3.1 486 95DCR 1658C  
 4-09 293 2 12700 3.6 451 3.3 413 95DCR 1293C  
 5-09 305 2 14740 3.8 566 3.1 463 96DCR 1544C  
 305 2X ME AVG 6L 16963M 650F542P 1786C  
 PPA 243M -43F -32P / YD -33M -46F -35P  
 USDA PTA 12/01/2013 5RECS 61%R 3%ILE  
 133M -14F -11P -204CM\$ -143NM\$ -91FM\$  
 -1.3PL -0.5DPR 2.98SCS  
 AJCA 12/01/2013 PTAT 51%R 0.6 JPI 54%R -50

DAM:  
 NJF MISS NIOTA GIRL  
 USA 117868524 N428 /  
 2-01 69 2 2595 5.5 144 3.8 98 RIP  
 15309 842 584 PME

SUNSET CANYON MATINEE-ET  
 USA 111981214 GT JH1F 7J7E714  
 USDA GPTA 12/01/2013 3811DAUS 512HRDS 13%RIP  
 99%R 868M 0.25% 88F 78%ILE  
 99%R 0.00% 30P 415CM\$ 395NM\$ 386FM\$  
 1.7PL 0.7DPR 3.02SCS  
 AJCA 12/01/2013 1312DAUS  
 GPTAT 99%R -0.3 GJPI 98%R 119

PA -431M 22F -8P  
 28CM\$ 6NM\$ -14FM\$  
 0.1PL 0.8DPR 3.27SCS  
 PA TYPE 0.1 JPI 36%R -12  
 SELLING AS LOT 52

NJF NIOTA GILLER 77%  
 USA 116404547 N324 /  
 DHIA HERD # 63-08-0115 CONTROL # 71  
 2-00 303 2 12020 5.2 626 4.2 502 95DCR 1700C  
 305 2X ME AVG 2L 12680M 610F540P 1729C  
 PPA -4956M -128F -118P / YD -4864M -122F -112P  
 USDA PTA 12/01/2013 2RECS 54%R 0%ILE  
 -1730M -44F -45P -360CM\$ -383NM\$ -413FM\$  
 -1.6PL 0.8DPR 3.52SCS  
 AJCA 12/01/2013 PTAT 39%R 0.5 JPI 47%R -142  
 SIRE: SHAMROCK GILLER  
 GJPI -219 0%ILE JH1F

SISTER(S):  
 NJF SIGNATURE NIOTA 86%  
 4-00 303 2 17800 3.9 702 3.4 597 96DCR 1949C

NEXT DAM:  
 NJF NIOTA GIRL CHOICE-P 88%  
 4-11 305 2 15880 4.7 740 3.6 572 93DCR 1976C  
 SIRE: DUTCH HOLLOW BERRETTA CHOICE-P  
 GJPI -55 2%ILE JH1F

4TH DAM:  
 NJF NIOTA GIRL  
 5-11 305 2 17810 4.6 828 3.5 627 95DCR 2037C

# NICHOLS JERSEYS DISPERSAL SALE

## LOT 499 NJF NIOTA BRIT USA 118842040

BORN 12/29/2013 TATTOO N499 / P1  
 FEMALE EFI 7.5%

NICHOLS, LEIGH ANN BREEDER & OWNER  
 NOLENSVILLE, TN

PA 14M 14F 2P  
 135CM\$ 131NM\$ 125FM\$  
 1.8PL -0.1DPR 3.02SCS  
 PA TYPE 1.2 JPI 34%R 48  
 ST SR DF RA RW RL FA  
 0.5 0.1 0.9 L0.2 0.4 P0.2 S0.2  
 FU RH RUW UC UD TP TL  
 0.9 1.1 1.0 0.8 S0.4 C1.0 L0.1

SELLING OPEN

SISTER(S):  
 NJF NIOTA TAYLOR  
 PROJECTED TO 19,775M, 969F, 713P ME AT 2-5  
 SELLING AS LOT 14

SIRE:  
 GALAXIES CELEBRITY-ET  
 USA 113586152 GT JH1C 111E826  
 USDA GPTA 12/01/2013 4925DAUS 417HRDS 36%RIP  
 99%R 424M 0.07% 33F 47%ILE  
 99%R 0.01% 17P 314CM\$ 290NM\$ 267FM\$  
 2.7PL -0.2DPR 2.89SCS  
 AJCA 12/01/2013 3411DAUS  
 GPTAT 99%R 2.1 GJPI 98%R 119

DAM:  
 NJF NIOTA JILL  
 USA 116928241 N354 /  
 DHIA HERD # 63-08-0115 CONTROL # 45  
 3-01 305 2 19410 3.6 705 3.2 619 97DCR 1983C  
 4-03 54 2 3585 3.6 130 3.2 114 RIP  
 18289 658 572 PME  
 305 2X ME AVG 1L 21868M 766F 685P 2171C

1-10 85% 3-06 87%  
 ST SR DF RA RW RL FA FU RH RUW UC UD TP TL  
 28 27 35 15 28 19 35 38 42 35 32 25 30 25

PPA 488M -9F -4P / YD 918M -12F 2P  
 USDA PTA 12/01/2013 1RECS 45%R 12%ILE  
 -177M -4F -9P -45CM\$ -29NM\$ -18FM\$  
 0.8PL 0.0DPR 3.14SCS  
 AJCA 12/01/2013 PTAT 42%R 0.3 JPI 38%R -24  
 SELLING AS LOT 45

WINDY WILLOW MONTANA JACE  
 USA 110106571 GT JH1C 71E535  
 USDA GPTA 12/01/2013 12899DAUS 1903HRDS 4%RIP  
 99%R 479M 0.08% 37F 44%ILE  
 99%R 0.02% 20P 287CM\$ 254NM\$ 223FM\$  
 1.7PL -0.5DPR 2.85SCS  
 AJCA 12/01/2013 7723DAUS  
 GPTAT 99%R 1.0 GJPI 99%R 90

DEERVIEW DECLO GALAXIE 88%  
 USA 111102132 D1210 / D1210  
 DHIA HERD # 61-33-0004 CONTROL # 84  
 1-11 305 2 17040 4.1 702 3.5 604 97DCR 1961C  
 305 2X ME AVG 1L 22880M 919F 812P 2597C  
 PPA 1779M 41F 75P / YD 2992M 83F 127P  
 USDA PTA 12/01/2013 1RECS 76%R 19%ILE  
 70M -8F 3P 23CM\$ 19NM\$ 17FM\$  
 0.8PL -0.2DPR 3.06SCS  
 AJCA 12/01/2013 PTAT 73%R 1.3 JPI 73%R 26

NJF KYLE  
 USA 115057519  
 USDA PTA 12/01/2013 28DAUS 2HRDS 0%RIP  
 61%R -1124M -0.05% -60F 0%ILE  
 61%R 0.02% -37P -342CM\$ -325NM\$ -318FM\$  
 0.1PL 0.5DPR 3.33SCS  
 AJCA 12/01/2013 18DAUS  
 PTAT 63%R 0.5 JPI 56%R -128

NJF NIOTA MATINEE  
 USA 115819391 N289 /  
 DHIA HERD # 61-31-0027 CONTROL # 90  
 2-00 305 2 12280 4.8 588 3.5 432 96DCR 1493C  
 305 2X ME AVG 2L 15290M 779F 541P 1869C  
 PPA 978M 143F 29P / YD 189M 115F 6P  
 USDA PTA 12/01/2013 2RECS 52%R 60%ILE  
 325M 49F 11P 176CM\$ 170NM\$ 167FM\$  
 0.4PL -0.3DPR 2.96SCS  
 AJCA 12/01/2013 PTAT 40%R -0.2 JPI 46%R 44  
 SIRE: SUNSET CANYON MATINEE-ET  
 GJPI 119 78%ILE JH1F

SISTER(S):  
 NJF BIG TIME NIOTA 87%  
 3-07 279 2 15680 4.3 682 3.3 525 94DCR 1813C

NEXT DAM:  
 NJF NIOTA MANNIX 88%  
 4-09 305 2 17860 4.6 824 3.4 611 94DCR 2111C  
 SIRE: ROCK MAPLE BROOK MANNIX  
 GJPI -21 3%ILE JH1F

4TH DAM:  
 NJF NIOTA BOOMER 93%  
 6-09 305 2 20610 3.9 809 3.4 695 95DCR 2256C

# NICHOLS JERSEYS DISPERSAL SALE



PENSMITH TJ MINDY, E-94%  
SISTER TO THE FOURTH DAM OF LOT 500  
NATIONAL GRAND CHAMPION, 1993

## LOT 500 NJF TBONE MINDY KARA USA 118842059

BORN 01/09/2014 TATTOO N500 / P1  
FEMALE EFI 9.3%

NICHOLS, LEIGH ANN BREEDER & OWNER  
NOLENSVILLE, TN

PA 216M 17F 12P  
175CM\$ 156NM\$ 142FM\$  
1.7PL 0.3DPR 3.06SCS  
PA TYPE 1.1 JPI 37%R 66  
ST SR DF RA RW RL FA  
1.0 0.5 1.1 L0.3 0.7 S0.2 S0.8  
FU RH RUW UC UD TP TL  
0.9 0.5 0.6 0.5 S0.8 C1.8 L0.8

WINDY WILLOW MONTANA JACE  
USA 110106571 GT JHIC 7JE535  
USDA GPTA 12/01/2013 12899DAUS 1903HRDS 4%RIP  
99%R 479M 0.08% 37F 44%ILE  
99%R 0.02% 20P 287CM\$ 254NM\$ 223FM\$  
1.7PL -0.5DPR 2.85SCS  
AJCA 12/01/2013 7723DAUS  
GPTAT 99%R 1.0 GJPI 99%R 90

### SELLING OPEN

#### SIRE:

RICHIES JACE TBONE A364  
USA 113672851 GT JHIF 7JE1000  
USDA GPTA 12/01/2013 11446DAUS 993HRDS 18%RIP  
99%R 91M 0.25% 50F 40%ILE  
99%R 0.11% 24P 325CM\$ 241NM\$ 175FM\$  
0.8PL -0.6DPR 3.07SCS  
AJCA 12/01/2013 6938DAUS  
GPTAT 99%R 1.6 GJPI 99%R 110

#### DAM:

NJF CARRIER KARA MINDY  
USA 116928287 N360 / N360  
DHIA HERD # 63-08-0115 CONTROL # 4  
2-04 288 2 15880 3.2 501 3.0 480 95DCR 1464C  
3-03 305 2 17680 3.3 586 3.1 544 98DCR 1688C  
4-03 43 2 3061 3.7 112 3.1 95 RIP  
19469 720 599 PME  
305 2X ME AVG 2L 19526M 621F 594P 1813C

2-10 85% 3-05 86%  
ST SR DF RA RW RL FA FU RH RUW UC UD TP TL  
29 28 34 11 28 23 38 42 42 30 18 32 31 32

PPA 1035M -39F -2P / YD 675M -38F -5P  
USDA PTA 12/01/2013 2RECS 55%R 30%ILE  
340M -16F -1P 25CM\$ 70NM\$ 109FM\$  
2.5PL 1.1DPR 3.04SCS  
AJCA 12/01/2013 PTAT 50%R 0.5 JPI 50%R 21  
SELLING AS LOT 4

#### SISTER(S):

NJF MINDY IMPULS  
SELLING AS LOT 437

RICHIES LEMVIG STAR M1096 86%  
USA 112417424 M1096 / M1096  
DHIA HERD # 74-81-0162 CONTROL # 35  
1-09 288 3 24150 5.3 1278 3.8 924 88DCR 3197C  
2-09 305 3 30450 5.8 1764 4.1 1240 84DCR 4295C  
305 2X ME AVG 2L 31017M 1660F 1205P 4171C  
PPA 3844M 229F 186P / YD 3807M 216F 182P  
USDA PTA 12/01/2013 2RECS 66%R 94%ILE  
966M 71F 50P 421CM\$ 331NM\$ 263FM\$  
-0.7PL -0.7DPR 3.16SCS  
AJCA 12/01/2013 PTAT 61%R 1.2 JPI 62%R 168

#### BW CARRIER-ET

USA 113292756 GT JHIC 11JE806  
USDA GPTA 12/01/2013 5720DAUS 449HRDS 12%RIP  
99%R 830M -0.20% -1F 7%ILE  
99%R -0.09% 12P -54CM\$ 5NM\$ 69FM\$  
0.8PL -0.2DPR 3.20SCS  
AJCA 12/01/2013 3920DAUS  
GPTAT 99%R 0.8 GJPI 98%R 32

#### NJF MBSB MINDI

USA 113055593 N107 /  
DHIA HERD # 63-08-0115 CONTROL # 65  
1-11 289 2 11690 3.5 404 3.2 374 94DCR 1163C  
2-11 298 2 13550 3.7 497 3.3 442 92DCR 1406C  
3-11 305 2 16970 3.5 591 3.1 534 94DCR 1683C  
4-11 288 2 18820 3.2 607 3.2 607 93DCR 1812C  
5-11 304 2 18930 3.1 592 3.1 593 96DCR 1767C  
6-10 305 2 17630 3.3 573 3.2 565 96DCR 1699C  
8-00 305 2 22270 3.1 689 3.2 707 96DCR 2081C  
9-03 305 2 20190 3.0 607 3.0 612 96DCR 1816C  
305 2X ME AVG 8L 19054M 617F 596P 1811C  
PPA 80M -97F -26P / YD -213M -91F -32P  
USDA PTA 12/01/2013 5RECS 64%R 24%ILE  
-153M -35F -15P OCM\$ 43NM\$ 78FM\$  
3.0PL 1.7DPR 2.90SCS  
AJCA 12/01/2013 PTAT 54%R -0.1 JPI 57%R -9  
SIRE: MASON BOOMER SOONER BERRETTA  
GJPI 8 6%ILE JHIC

#### SISTER(S):

NJF BERRETTA MINDY 92%  
6-00 305 2 19310 3.8 740 3.2 610 94DCR 2025C  
NJF MBSB MINDY 82%  
3-07 305 2 15480 4.5 690 3.4 523 93DCR 1806C  
NJF BERR MINDY 90%  
4-09 305 2 18860 4.0 752 3.2 607 97DCR 2041C  
NJF SULTAN MINDY 90%  
5-01 295 2 18130 3.8 693 3.1 569 97DCR 1893C

#### NEXT DAM:

NJF DUNCAN MINDY 91%  
5-01 305 2 17320 4.7 810 3.1 541 96DCR 1754C  
SIRE: HIGHLAND MAGIC DUNCAN GJPI -80 2%ILE JHIF

#### 4TH DAM:

NJF SAMSON MINDY  
8-11 305 2 16250 4.7 761 3.5 573 0DCR 1980C

# NICHOLS JERSEYS DISPERSAL SALE

## LOT 501 NJF MISS TIFFANY USA 118842068

BORN 01/15/2014 TATTOO N501 / P0  
 FEMALE EFI 7.5%

NICHOLS, BRITTANY BREEDER & OWNER  
 NOLENSVILLE, TN

PA 330M 19F 7P  
 84CM\$ 94NM\$ 106FM\$  
 0.2PL 0.5DPR 2.99SCS  
 PA TYPE 0.6 JPI 19%R 35  
 ST SR DF RA RW RL FA  
 0.8 0.5 0.8 L0.2 0.5 S0.0 S0.3  
 FU RH RUW UC UD TP TL  
 0.4 0.5 0.7 -0.1 D0.4 C0.6 S0.1

SUNSET CANYON MATINEE-ET  
 USA 111981214 GT JH1F 7J7E14  
 USDA GPTA 12/01/2013 3811DAUS 512HRDS 13%RIP  
 99%R 868M 0.25% 88F 78%ILE  
 99%R 0.00% 30P 415CM\$ 395NM\$ 386FM\$  
 1.7PL 0.7DPR 3.02SCS  
 AJCA 12/01/2013 1312DAUS  
 GPTAT 99%R -0.3 GJPI 98%R 119

SELLING OPEN

SIRE:  
 NJF SCOTT  
 USA 117868391  
 PA 501M 37F 10P  
 106CM\$ 126NM\$ 148FM\$  
 0.2PL 0.1DPR 3.00SCS  
 PA TYPE 0.2 JPI 38%R 35

NJF CYNTHIA 90%  
 USA 114311425 N163 /  
 DHIA HERD # 63-08-0115 CONTROL # 50  
 2-10 298 2 15600 4.3 663 3.2 506 92DCR 1747C  
 3-10 290 2 15690 3.9 618 3.1 486 95DCR 1658C  
 4-09 293 2 12700 3.6 451 3.3 413 95DCR 1293C  
 5-09 305 2 14740 3.8 566 3.1 463 96DCR 1544C  
 305 2X ME AVG 6L 16963M 650F542P 1786C  
 PPA 243M -43F -32P / YD -33M -46F -35P  
 USDA PTA 12/01/2013 5RECS 61%R 3%ILE  
 133M -14F -11P -204CM\$ -143NM\$ -91FM\$  
 -1.3PL -0.5DPR 2.98SCS  
 AJCA 12/01/2013 PTAT 51%R 0.6 JPI 54%R -50

DAM:  
 NJF TIFF ROCK  
 USA 117868449 N420 /

O.F. BARBER ROCKET  
 USA 110437084 GT JH1C 9J2E20  
 USDA GPTA 12/01/2013 13353DAUS 1679HRDS 4%RIP  
 99%R 16M -0.04% -6F 13%ILE  
 99%R 0.00% 1P 79CM\$ 76NM\$ 74FM\$  
 0.2PL 2.2DPR 3.00SCS  
 AJCA 12/01/2013 6370DAUS  
 GPTAT 99%R 1.1 GJPI 99%R 47

PA 159M 1F 5P  
 62CM\$ 63NM\$ 64FM\$  
 0.1PL 0.9DPR 2.98SCS  
 PA TYPE 1.1 JPI 38%R 36  
 SELLING AS LOT 47

NJF TIFF JACE 89%  
 USA 114672582 N185 /  
 DHIA HERD # 63-08-0115 CONTROL # 12  
 2-04 286 2 16540 4.1 671 3.3 546 96DCR 1828C  
 3-04 305 2 16650 4.0 670 3.5 579 97DCR 1874C  
 4-06 305 2 18900 4.0 756 3.4 639 97DCR 2094C  
 6-02 208 2 10900 3.1 339 3.5 378 91DCR 1068C  
 305 2X ME AVG 4L 17898M 680F 609P 1932C  
 PPA 552M -4F 19P / YD 913M 16F 25P  
 USDA PTA 12/01/2013 4RECS 57%R 25%ILE  
 302M 8F 8P 45CM\$ 49NM\$ 53FM\$  
 0.0PL -0.5DPR 2.95SCS  
 AJCA 12/01/2013 PTAT 50%R 1.0 JPI 51%R 24  
 SIRE: WINDY WILLOW MONTANA JACE  
 GJPI 90 44%ILE JH1C

SISTER(S):  
 NJF GOVERNOR TIFF 91%  
 4-07 305 2 19730 3.9 772 3.6 712 97DCR 2224C  
 SELLING AS LOT 54

NEXT DAM:  
 NJF CENTURION TIFF 82%  
 4-04 305 2 14450 3.8 555 3.3 471 DHIA 1539C  
 SIRE: SOONER CENTURION-ET  
 GJPI 7 6%ILE JH1F

4TH DAM:  
 NJF TIFF 87%  
 5-02 305 2 16840 4.1 684 3.0 500 94DCR 1723C

# NICHOLS JERSEYS DISPERSAL SALE

## LOT 502 NJF RILEY GRACE USA 118842077

BORN 02/06/2014 TATTOO N502 / P1  
 FEMALE EFI 8.5%

NICHOLS, KYLE BREEDER & OWNER  
 NOLENSVILLE, TN

PA 39M 9F 8P  
 240CM\$ 211NM\$ 187FM\$  
 2.8PL 0.5DPR 2.95SCS  
 PA TYPE 1.2 JPI 34%R 79  
 ST SR DF RA RW RL FA  
 0.9 0.4 0.7 L0.1 0.4 S0.1 S0.8  
 FU RH RUW UC UD TP TL  
 1.4 0.9 0.7 0.8 S1.3 C1.6 L0.4

FOREST GLEN AVERY ACTION-ET  
 USA 111023978 GT JH1F 7JE590  
 USDA GPTA 12/01/2013 20915DAUS 2405HRDS 12%RIP  
 99%R 12M 0.00% 1F 29%ILE  
 99%R 0.00% 1P 187CM\$ 184NM\$ 180FM\$  
 3.2PL 0.8DPR 2.98SCS  
 AJCA 12/01/2013 10347DAUS  
 GPTAT 99%R 1.7 GJPI 99%R 68

**SELLING OPEN**

SIRE:  
 CHASIN-RAINBOWS ACT RILEY-ET  
 USA 067029404 GT JH1F 7JE859  
 USDA GPTA 12/01/2013 603DAUS 104HRDS 63%RIP  
 96%R 445M -0.07% 7F 57%ILE  
 96%R -0.01% 14P 328CM\$ 322NM\$ 317FM\$  
 4.8PL 1.3DPR 2.93SCS  
 AJCA 12/01/2013 120DAUS  
 GPTAT 91%R 1.8 GJPI 91%R 118

DAM:  
 NJF TBONE GRACE  
 USA 116928193 N350 /  
 DHIA HERD # 63-08-0115 CONTROL # 77  
 3-00 305 2 17450 4.6 794 3.7 643 97DCR 2162C  
 4-05 15 2 695 5.3 37 4.5 31 RIP  
 17381 787 640 PME  
 305 2X ME AVG 1L 21212M 937F 773P 2571C

3-07 85%  
 ST SR DF RA RW RL FA FU RH RUW UC UD TP TL  
 41 35 32 19 36 28 35 40 36 31 28 25 32 27

PPA -200M 63F 25P / YD -333M 65F 21P  
 USDA PTA 12/01/2013 1RECS 52%R 38%ILE  
 -260M 17F 5P 152CM\$ 100NM\$ 56FM\$  
 0.7PL -0.3DPR 2.96SCS  
 AJCA 12/01/2013 PTAT 45%R 0.6 JPI 46%R 39  
 SELLING AS LOT 77

PARAMOUNT ROSIE 86%  
 USA 112485962 / A288  
 DHIA HERD # 91-26-0066 CONTROL # 9288  
 2-01 305 2 22380 5.3 1186 3.3 746 100DCR 2576C  
 4-00 305 2 25850 5.0 1303 3.4 882 99DCR 3047C  
 5-00 305 2 28200 5.6 1576 3.6 1007 100DCR 3481C  
 6-01 305 3 22360 4.1 921 3.3 739 100DCR 2494C  
 305 2X ME AVG 4L 24457M 1248F 848P 2922C  
 PPA 2654M 160F 65P / YD 1603M 101F 42P  
 USDA PTA 12/01/2013 4RECS 69%R 74%ILE  
 469M 27F 12P 209CM\$ 216NM\$ 225FM\$  
 1.6PL 0.3DPR 2.91SCS  
 AJCA 12/01/2013 PTAT 63%R 0.7 JPI 63%R 72

RICHIES JACE TBONE A364  
 USA 113672851 GT JH1F 7JE1000  
 USDA GPTA 12/01/2013 11446DAUS 993HRDS 18%RIP  
 99%R 91M 0.25% 50F 40%ILE  
 99%R 0.11% 24P 325CM\$ 241NM\$ 175FM\$  
 0.8PL -0.6DPR 3.07SCS  
 AJCA 12/01/2013 6938DAUS  
 GPTAT 99%R 1.6 GJPI 99%R 110

NJF GRACE TJ 90%  
 USA 111343036 N990 /  
 DHIA HERD # 63-08-0115 CONTROL # 7  
 2-03 305 2 12500 4.5 562 3.6 454 94DCR 1528C  
 3-05 305 2 13520 4.4 601 3.7 500 95DCR 1655C  
 4-09 305 2 15170 4.8 724 3.6 551 94DCR 1905C  
 5-10 305 2 17680 4.7 829 3.8 663 90DCR 2246C  
 7-05 305 2 18740 4.3 807 3.6 673 93DCR 2224C  
 8-05 291 2 15990 4.2 664 3.5 560 96DCR 1838C  
 305 2X ME AVG 6L 16413M 732F 596P 1997C  
 PPA -825M -9F 5P / YD -1430M -41F -23P  
 USDA PTA 12/01/2013 5RECS 59%R 8%ILE  
 -857M -29F -22P -47CM\$ -60NM\$ -76FM\$  
 1.7PL 0.3DPR 2.84SCS  
 AJCA 12/01/2013 PTAT 46%R -0.6 JPI 52%R -52  
 SIRE: AU BERRETTA TURBO JET-ET  
 JPI -93 2%ILE

SISTER(S):  
 NJF CENTURION GRACE 94%  
 5-09 305 2 19580 3.9 771 3.2 622 95DCR 2092C  
 NJF ONLINE GRACE 85%  
 6-03 299 2 15010 3.7 562 3.4 507 93DCR 1601C

NEXT DAM:  
 NJF LESTER GRACE 88%  
 7-11 305 2 14110 4.6 650 3.5 489 97DCR 1589C  
 SIRE: HIGHLAND DUNCAN LESTER  
 JPI -65 2%ILE JH1F

4TH DAM:  
 SAINTS VOLUNTEER GRACE

# NICHOLS JERSEYS DISPERSAL SALE

## LOT 503 NJF TBONE JILL USA 118842086

BORN 02/23/2014 TATTOO N503 / P0  
FEMALE EFI 8.0%

NICHOLS, LEIGH ANN BREEDER & OWNER  
NOLENSVILLE, TN

PA -389M 5F -3P  
14CM\$ -19NM\$ -47FM\$  
0.1PL -0.1DPR 3.22SCS  
PA TYPE 1.0 JPI 33%R 4  
ST SR DF RA RW RL FA  
0.9 0.3 0.8 L0.1 0.5 S0.2 S0.8  
FU RH RUW UC UD TP TL  
1.3 0.5 0.3 0.6 S1.1 C1.9 L0.4

WINDY WILLOW MONTANA JACE  
USA 110106571 GT JH1C 7JE535  
USDA GPTA 12/01/2013 12899DAUS 1903HRDS 4%RIP  
99%R 479M 0.08% 37F 44%ILE  
99%R 0.02% 20P 287CM\$ 254NM\$ 223FM\$  
1.7PL -0.5DPR 2.85SCS  
AJCA 12/01/2013 7723DAUS  
GPTAT 99%R 1.0 GJPI 99%R 90

SELLING OPEN

SIRE:  
RICHIES JACE TBONE A364  
USA 113672851 GT JH1F 7JE1000  
USDA GPTA 12/01/2013 11446DAUS 993HRDS 18%RIP  
99%R 91M 0.25% 50F 40%ILE  
99%R 0.11% 24P 325CM\$ 241NM\$ 175FM\$  
0.8PL -0.6DPR 3.07SCS  
AJCA 12/01/2013 6938DAUS  
GPTAT 99%R 1.6 GJPI 99%R 110

RICHIES LEMVIG STAR M1096 86%  
USA 112417424 M1096 / M1096  
DHIA HERD # 74-81-0162 CONTROL # 35  
1-09 288 3 24150 5.3 1278 3.8 924 88DCR 3197C  
2-09 305 3 30450 5.8 1764 4.1 1240 84DCR 4295C  
305 2X ME AVG 2L 31017M 1660F 1205P 4171C  
PPA 3844M 229F 186P / YD 3807M 216F 182P  
USDA PTA 12/01/2013 2RECS 66%R 94%ILE  
966M 71F 50P 421CM\$ 331NM\$ 263FM\$  
-0.7PL -0.7DPR 3.16SCS  
AJCA 12/01/2013 PTAT 61%R 1.2 JPI 62%R 168

DAM:  
NJF DANDY GILL  
USA 117374308 N386 /  
DHIA HERD # 63-08-0115 CONTROL # 68  
2-03 305 2 13090 3.8 501 3.5 452 96DCR 1428C  
305 2X ME AVG 1L 15701M 596F 548P 1714C

NJF GILL  
USA 116596662  
PA -1349M -54F -43P  
-313CM\$ -287NM\$ -261FM\$  
-0.4PL 1.0DPR 3.22SCS  
PA TYPE 0.6 JPI 37%R -114

2-06 81%  
ST SR DF RA RW RL FA FU RH RUW UC UD TP TL  
27 28 34 19 25 35 25 34 38 26 27 33 32 21  
PPA -1703M -88F -64P / YD -1595M -95F -66P  
USDA PTA 12/01/2013 1RECS 38%R 0%ILE  
-869M -41F -30P -298CM\$ -279NM\$ -269FM\$  
-0.6PL 0.4DPR 3.36SCS  
AJCA 12/01/2013 PTAT 29%R 0.3 JPI 31%R -103  
SELLING AS LOT 68

NJF KYLE DANDY GIRL 85%  
USA 116404501 N319 /  
DHIA HERD # 63-08-0115 CONTROL # 67  
1-11 305 2 8820 4.1 366 3.6 321 95DCR 1031C  
3-01 182 2 7240 4.1 298 3.8 273 87DCR 856C  
305 2X ME AVG 2L 11945M 483F440P 1384C  
PPA -2010M -94F -64P / YD -2161M -102F -71P  
USDA PTA 12/01/2013 2RECS 44%R 0%ILE  
-566M -36F -22P -323CM\$ -300NM\$ -285FM\$  
-1.7PL 0.2DPR 3.32SCS  
AJCA 12/01/2013 PTAT 19%R 0.1 JPI 33%R -99  
SIRE: NJF KYLE  
JPI -128 0%ILE

NEXT DAM:  
NJF DANDY GIRL  
SIRE: NJF BRANDON  
JPI 26 16%ILE

4TH DAM:  
NJF DANDIE DANDY 75%

## LOT 504 GR NJF MARY ANN USA 118842004

BORN 03/03/2014 TATTOO N504 /  
FEMALE

NICHOLS, MARK BREEDER & OWNER  
NOLENSVILLE, TN

SELLING OPEN

SIRE:  
NJF SCOTT  
USA 117868391  
PA 501M 37F 10P  
106CM\$ 126NM\$ 148FM\$  
0.2PL 0.1DPR 3.00SCS  
PA TYPE 0.2 JPI 38%R 35

SUNSET CANYON MATINEE-ET  
USA 111981214 GT JH1F 7JE714  
USDA GPTA 12/01/2013 3811DAUS 512HRDS 13%RIP  
99%R 868M 0.25% 88F 78%ILE  
99%R 0.00% 30P 415CM\$ 395NM\$ 386FM\$  
1.7PL 0.7DPR 3.02SCS  
AJCA 12/01/2013 1312DAUS  
GPTAT 99%R -0.3 GJPI 98%R 119

DAM:  
PR NJF WENDY  
USA 118841991 N438 /  
SELLING AS LOT 438

NJF CYNTHIA 90%  
USA 114311425 N163 /  
DHIA HERD # 63-08-0115 CONTROL # 50  
2-10 298 2 15600 4.3 663 3.2 506 92DCR 1747C  
3-10 290 2 15690 3.9 618 3.1 486 95DCR 1658C  
4-09 293 2 12700 3.6 451 3.3 413 95DCR 1293C  
5-09 305 2 14740 3.8 566 3.1 463 96DCR 1544C  
305 2X ME AVG 6L 16963M 650F 542P 1786C  
PPA 243M -43F -32P / YD -33M -46F -35P  
USDA PTA 12/01/2013 5RECS 61%R 3%ILE  
133M -14F -11P -204CM\$ -143NM\$ -91FM\$  
-1.3PL -0.5DPR 2.98SCS  
AJCA 12/01/2013 PTAT 51%R 0.6 JPI 54%R -50

SUNSET CANYON MATINEE-ET  
USA 111981214 GT JH1F 7JE714  
USDA GPTA 12/01/2013 3811DAUS 512HRDS 13%RIP  
99%R 868M 0.25% 88F 78%ILE  
99%R 0.00% 30P 415CM\$ 395NM\$ 386FM\$  
1.7PL 0.7DPR 3.02SCS  
AJCA 12/01/2013 1312DAUS  
GPTAT 99%R -0.3 GJPI 98%R 119

OA NJF JUNEBUG  
USA 118841982 DEAD1 /



# NICHOLS JERSEYS DISPERSAL SALE

## *Index to Cattle Selling*

<i>Name</i>	<i>LE</i>	<i>RE</i>	<i>Lot #</i>	<i>Name</i>	<i>LE</i>	<i>RE</i>	<i>Lot #</i>
GR NJF Grace Dale .....	N338.....		7	NJF Jill Two .....	N435.....		58
GR NJF Mary Ann .....	N504.....		504	NJF Kaley Paul .....	N471.....		471
Holstein Cross .....			97	NJF Lisa Ann .....	N410.....		38
Holstein Cross .....			98	NJF Mandy Steve.....	N443.....		443
NJF Abby .....	N432.....		432	NJF Mary Ella.....	N436.....		436
NJF Academy Dee .....	N377.....		73	NJF Mat Carol.....	N421.....		9
NJF Action Debbie.....	N254.....		31	NJF Mindy Flo.....	N468.....		468
NJF Action Flo.....	N379.....		10	NJF Mindy Holly .....	N429.....		23
NJF Action Kelly .....	N272.....		15	NJF Mindy Impuls .....	N437.....		437
NJF Belvedere Tiff.....	N482.....		482	NJF Mindy Jacinto.....	N399.....		42
NJF Blanche Betty .....	N497.....		497	NJF Mindy Mae Eclipses-P.....	N412.....		27
NJF Blanche Eclipses .....	N455.....		455	NJF Mindy Paul .....	N460.....		460
NJF Blanche Matinee.....	N424.....		12	NJF Mindy Scott.....	N494.....		494
NJF Blanche Scot.....	N484.....		484	NJF Miss Mindy Two .....	N396.....		75
NJF Brazo Nancie.....	N251.....		53	NJF Miss Niota Girl.....	N428.....		52
NJF Carol Eclipses-P.....	N472.....		472	NJF Miss Tiffany .....	N501.....		501
NJF Carol K.....	N327.....		49	NJF Nancie Tbone .....	N495.....		495
NJF Carrier Ginger .....	N440.....		440	NJF Nancy Paul .....	N479.....		479
NJF Carrier Kara Mindy.....	N360.....	N360.....	4	NJF Niota Brit.....	N499.....		499
NJF Carrier Mindy.....	N355.....		3	NJF Niota Impuls.....	N458.....		458
NJF Carrier Niota.....	N418.....		18	NJF Niota Jill .....	N354.....		45
NJF Celeb Carol.....	N456.....		456	NJF Niota Julie .....	N434.....		434
NJF Celeb Nancie .....	N457.....		457	NJF Niota Lindsay .....	N433.....		43
NJF Celebrity Charm .....	N403.....		74	NJF Niota Mat.....	N425.....		157
NJF Celebrity Debbie .....	N368.....		21	NJF Niota Nan .....	N498.....		498
NJF Celebrity Debbie Two .....	N391.....		90	NJF Niota Paul.....	N470.....		470
NJF Celebrity Faith.....	N389.....		80	NJF Niota Paul 2.....	N481.....		481
NJF Celebrity Niota.....	N464.....		464	NJF Niota Rocket.....	N259.....		40
NJF Celebrity Tiff.....	N378.....		91	NJF Niota Taylor.....	N406.....		14
NJF Charm Paul.....	N466.....		466	NJF Niota Val.....	N492.....		492
NJF Charm Paula.....	N475.....		475	NJF Niotas Matinee .....	N445.....		445
NJF Cynthia Eclipses-P.....	N422.....		50	NJF Regina Girl.....	N343.....		39
NJF Cynthia Matinee.....	N284.....		93	NJF Riley Charm .....	N483.....		483
NJF Cynthia Paul.....	N451.....		451	NJF Riley Grace.....	N502.....		502
NJF Dandy Gill.....	N386.....		68	NJF Saber Blanche.....	N335.....		59
NJF Debbie Paul.....	N478.....		478	NJF Saber Hope .....	N372.....		34
NJF Debbie Val.....	N493.....		493	NJF Scott.....	B50.....		50B
NJF Dee Paul .....	N462.....		462	NJF Signature Mindy.....	N208.....		2
NJF Dex Mindy Mae .....	N266.....		85	NJF Sylvia.....	N474.....		474
NJF Eclipses Faith Two.....	N431.....		51	NJF Tab Action .....	N349.....		20
NJF Eclipses Faith-P .....	N416.....		6	NJF Tab Rose.....	N442.....		16
NJF Eclipses Regina-P.....	N441.....		29	NJF Tabatha Paul .....	N453.....		453
NJF Faith Militia.....	N329.....		99	NJF Tabitha Celebrity .....	N486.....		486
NJF Flo Mindy Eclipses-P.....	N426.....		78	NJF Tabitha Eclipses-P.....	N427.....		8
NJF Glitter Action.....	N394.....		62	NJF TBone Grace.....	N350.....		77
NJF Glitter Fran .....	N414.....		26	NJF TBone Jill .....	N503.....		503
NJF Glitter Paul .....	N465.....		465	NJF TBone Mindy Kara.....	N500.....		500
NJF Glitter Steve.....	N448.....		448	NJF TBone Tiff.....	N491.....		491
NJF Glitter TBone.....	N404.....		33	NJF TBones Grace.....	N489.....		489
NJF Governor Tiff.....	N300.....		54	NJF Tiff Belvedere.....	N450.....		450
NJF Gracie .....	N476.....		476	NJF Tiff Rock .....	N420.....		47
NJF Hope 2 .....	N352.....		19	OA NJF Action Barbara.....	N423.....		5
NJF Imp Girl.....	N430.....		48	PR NJF Barbara .....	N490.....		490
NJF Imp Mindy.....	N439.....		57	PR NJF Ruth Raul.....	N467.....		467
NJF Impuls Grace .....	N459.....		459	PR NJF Wendy.....	N438.....		438
NJF Jane Eclipses-P.....	N446.....		446				

# NICHOLS JERSEYS DISPERSAL SALE